Weather
Fair and cool

Evening Peterborough Examiner

FINAL
LAKESHORE AND CITY EDITION

VOL. LXXXV. No. 123 — PETERBOROUGH, WEDNESDAY, MAY 27, 1942 — ★★ — PRICE THREE CENTS

ROMMEL'S DESERT ARMY SWEEPS INTO OFFENSIVE

CAIRO, May 27 (AP)—The fight for position in the Libyan desert burst into a sudden Axis bid for the initiative today, with a strong armored force sweeping around British positions to Bir Hacheim, 40 miles south of Ain El Gazala, where battle was joined by British tank forces.

(London military commentators said Field Marshal Edwin Rommel's reinforced Nazi desert army had started "an offensive of some sort" but added that it was too early to judge its size. The chance that this was an opening thrust of a Nazi pincer move on the eastern Mediterranean was being watched closely).

The first indication of the Axis push was contained in the usual communique from British headquarters which said Axis columns "including tanks in some strength" advanced eastward yesterday.

By nightfall, the communique said, the Axis forces had not reached the main British positions.

Later a special communique disclosed these additional details:

"During the night a large enemy armored force advanced from west to the south of our position around Bir Macheim. Early this morning the enemy were being engaged by our armored forces. No details of the fighting are yet available."

Bir Hacheim forms the southern part of a rough triangle based upon El Mechil, Rommel's striking base to the northwest, and Tobruk, British coastal base to the northeast.

Plenty of Scouting.

Simultaneous with the flare-up of land fighting the R.A.F. announced a marked increase in aerial activity on a 24-hour-a-day scale.

The R.A.F. communique said Axis landing fields and ground transport vehicles had been bombed and machine-gunned in day and night attacks Monday and Tuesday at El Tmimi, Martuba, and roads leading to Derna.

An earlier war report said Axis planes also had been active.

Rommel was estimated to have about 125,000 German and Italian troops, including one Italian and two German armored divisions, when he last moved forward.

But during the recent lull the British army has received reinforcements equal to those Rommel has obtained, and has been bolstered by armored divisions equipped with 28-ton tanks.

Timoshenko Cuts Nazi Flank

No. 2 Gestapo Executioner Is Wounded

10 Million Crown Reward Offered; Likely To Recover

BERLIN (From Berlin Broadcasts), May 27 — (AP).— Reinhard Heydrich, acting German protector for Bohemia and Moravia, has been wounded in an attempt on his life, DNB reported to-day from Prague.

DNB said Heydrich's wound was not expected to prove fatal. The dispatch did not specify when the attack occurred. It said however, that "a reward of 10,000,000 crowns will be paid for capture of the culprit."

Heydrich, chief aide to Heinrich Himmler, head of the gestapo, is "Protector for Bohemia and Moravia," but recent reports have had him visiting Paris and the Netherlands to take charge of measures to put down revolt.

Fear Mass Slaughters Now

LONDON, May 27.—(AP)—The German-controlled Prague radio announced today that Reinhard Heydrich, German protector for Bohemia and Moravia, had been wounded in a "murderous attack" and threatened terrible reprisals.

A state of emergency was said to have been declared over the entire Nazi-gripped fragment of Czecho-Slovakia and an announcement said:

"Whoever hopes to hide the guilty persons or who gives them any kind of help or security, or secretly withholds any knowledge of the crime, will be executed."

A Czecho-Slovak source here expressed fear that the wounding of Heydrich, No. 2 man of the German Gestapo, would let down the bars for a wave of executions in which Czechs would be slaughtered by hundreds in mass executions of innocent people on a scale unprecedented—

NO. 2 GESTAPO
(Continued on Page 2, Column 4)

Sending Them Down

RIO DE JANEIRO, May 27—(AP).—An unconfirmed report from Recife today said a United States warship, answering the call for help on May 18 of the Brazilian freighter Commandante Lyra, chased the undersea attacker and is believed to have sunk it.

This was the third enemy submarine reported sunk in waters off Brazil in nine days. American bombers sank one U-boat near Fernando Noronha, about 125 miles off Brazil's northeast coast, last Friday, the pilots declared, and another was reported sent to the bottom yesterday off Recife.

U.S. Supply Chief Reaches London; Big Air Push Due

LONDAN, May 27 — (CP). — Lt.-Gen. Brehon Somervell arrived here to-day to round out the United States military mission conferring with British war chiefs, and London commentators expressed belief a united air assault is planned to blast the way for future Allied landing on the German occupied Continental coast.

Gen. Somervell is Assistant Chief of Staff of the United States Army heading the Supply Division, charged with handling the thousands of tons of food, clothing and munitions needed to keep any expeditionary force in the field.

Brig.-Gens. Leroy Lutes Charles Gross and William Lee accompanied him.

"Plans for a combined Anglo-American attack on the Axis powers are being discussed," the Daily Telegraph said. "It can confidently be predicted that one outcome will be a great intensification of the air attack on Germany from the west."

The Daily Mail said a liaison system "which both the United States and the R.A.F. have stated to be 'wholly acceptable' has been drawn up." providing for separate operation of the air fleets but co-ordination in strategy such as the selection of bombing targets.

The Daily Express said "the Americans have numbers of dive bombers," which many military experts regard as essential to furnish close support for any ground operations in modern war. Britain has few such planes at present.

The United States officers conferred with the corresponding officers in Britain's air, sea and land services.

Chinese Mow 4,500 Japs Down In Day

Batter Back Assault On Kinhwa Chekiang Capital

CHUNGKING, May 27.—(AP).—The Chinese High Command announced that renewed Japanese assaults on Kinhwa, provisional capital of Chekiang province, had been thrown back and that 4,500 Japanese soldiers had died in a single day's fighting for the strategic city.

The Chinese position along the Burma Road was reported greatly improved to-day as the American volunteer group blasted Japanese bases repeatedly without meeting opposition and Chinese troops continued to push the invaders back from the Salween river.

Dispatches from the southwestern front said the Salween formed the extreme limit of Japanese encroachment in Yunnan province and that apprehension they might attempt a lightning offensive toward Kumming, the eastern terminal of the Burma road, had subsided.

Apparently left without effective air protection, the Japanese were hammered Monday and twice yesterday by A.V.G. pilots who caused great damage with their bombs and machine guns at Lungling and Tengyueh, the present advance bases of the invaders.

These bases are 35 and 25 miles back from the banks of the Salween, the high tide of the Japanese adtined to push the invaders back tending their attacks from the northeast of Lungling to the south of that town.

Shaking The Morale

Rome. (From Italian Broadcasts), May 27 (AP)

TWO waves of British bombers dropped high explosives and incendiaries last night upon Messina, Sicily, the Italian high command reported today.

Seven persons were killed and 26 injured, the communique said.

"Clearing of debris is in progress," the high command added. "The behavior of the population was calm and disciplined."

(Morale was reported to have been hit hard in previous British raids on Sicily and southern Italy.)

Testing The Border

CALCUTTA, India, May 27—(CP).—Lt.-Gen. Sir Noel Beresford-Peirse, commander of British forces defending the Ganges delta, announced today that enemy scouting parties were reported moving from the west Burma port of Akyab toward Chittagong, on the Indian side of the border. The general said small groups of native Burmese levies, officered by Japanese, were attempting to test the defences of India's northeastern coastal area. He adedd that Chittagong, 220 miles east of Calcutta and the most easterly important Indian harbor on the Bay of Bengal, now is garrisoned by first line troops.

French Fascist Parade Chased; Laval Juggling

By THOMAS F. HAWKINS
Associated Press Staff Writer

BERNE, Switzerland, May 27—(AP)—A parade of French Fascists at Beziers in unoccupied France was broken up today by Allied sympathizers in a street battle which involved about 1,500 persons, it was reported, as political discussions at Vichy centred on possible adjustment of Italy's extensive territorial demands.

Information from the occupied zone said the fight at Beziers, a town in Southern France near the coast west of Marseille, was ended by police intervention.

The paraders were carrying anti-British and anti-Churchill placards when jeers from people on the sidewalks started the fighting.

Admiral Rene Platon, Secretary of State in the Vichy foreign ministry, made a bitterly anti-British speech at Beziers yesterday.

Reports from Vichy shed little light on the progress toward a settlement with Italy.

Pierre Laval, the chief of government, is continuing talks with Governor-General Jean Esteva of Tunisia and Admiral Jean Darlan, chief of the armed forces.

Previous reports have stated that Laval was tentatively discussing cessions in Tunisia in an effort to satisfy broader Italian claims for Nice and Corsica.

Admiral Esteva arrived in Vichy on an emergency visit yesterday.

Main German Offensive Said Stopped

London Is Skeptical Of Nazi Claims 3 Red Armies Trapped

LONDON, May 27—(CP).—Marshal Semeon Timoshenko's troops have broken through the flank of the German wedge into the Izyum-Barvenkova front 80 miles south of the main Kharkov battle area, Reuters news agency reported today.

Quoting Moscow reports via Stockholm, the agency said that Timoshekno's men were advancing in "an important sector' and that the counter-attack had stopped the main German offensive.

A British military commentator said there is no information here to support a German claim that three Russian armies have been surrounded in the Izyum-Barvenkova sector.

The German penetration in that area is declared to be insufficient to force a Red Army withdrawal from Krasnograd, where the left wing of the Soviet offensive is anchored 65 miles southwest of Ktarkov and about 80 miles west of Izyum.

MOSCOW, May 27 (AP) — The Red Army, fighting with its back to a river, has brought the German offensive in the Izyum-Barenkova sector to a standstill in the most important sector and has gained new ground in immediate counter-attack, the Russians reported today.

Simultaneously the Russian forces about 80 miles northward continued their persistent pounding of the Germans who are clinging to new positions on the Kharkov front.

While the conflict in the Ukraine thus progressed after two furious weeks, the arctic end of the 2,000-mile front also quickened to life.

The Germans renewed their efforts to bomb Murmansk, an entry port for supplies, and fresh Nazi troops were concentrating in the northern sectors.

Red Fleet, Soviet Navy paper, said that six German planes were downed and six damaged in large-scale air battles over the approaches to Murmansk and that land artillery of the Soviet Northern Fleet blasted 11 underground shelters and numerous other winter quarters where Nazi soldiers were massing.

Russian infantry, with artillery and tank support, has taken the slope of a hill dominating the sector and now is fighting at the gates of a village several miles from the starting point, Red Star said.

Italian Sub Quits

FORTALEZA, Brazil, May 27—(AP).—The Italian submarine Pamplona was reported today to have surrendered to authorities at a northeast Brazilian port.

In Rome the high command claimed today that an Italian submarine had hit a United States cruiser with two torpedoes in the Atlantic at dawn Saturday. The warship was identified in the communique as a 9.100-ton cruiser of the Pensacola class, which was said to have been "acting as a convoy escort."

Tinder Dry Bush Aflame Across Manitoba

WINNIPEG May 27.— (CP). — Fires in tinder-dry forests swept across timberlands in Northern Manitoba and Saskatchewan today taking heavy property toll.

The village of Clemenceau, Sask., 16 miles south of Hudson Bay junction, was fire-swept, the lamage estimtaed at several thousand dollars.

Other settlements, mostly milling centres, were threatened, and hundreds of men, including soldiers called from an army camp, fought the fast-travelling flames.

In an area extending for 50 miles in all directions from Hudson Bay Junction fires raged, with a pall of heavy smoke sweeping across the countryside

Fire wardens said the damage may run into millions of dollars as the flames take toll of standing timber, lumber, pulpwood and firewood.

No casualties were reported at Clemenceau but the fire destroyed a large mill, a store and several small houses. The loss included a million feet of lumber and a quantity of cut logs valued at $15,000.

Many lumber camps were menaced. Workers in one small camp were only able to save their personal belongings and food by putting them in the centre of a clearing and covering them with blankets, kept wet while the fire passed.

A bear that was being harassed by a dog belonging to one of the fire fighters in the Hudson Bay Junction district, chased the dog up to the owner, where the bear was killed with an axe.

Soldiers fought the flames in the Prince Albert National Park where large timber stands were threatened to-day. The soldiers were sent from Prince Albert yesterday when a call for aid came from park wardens.

Tojo Pictures Australia As Helpless

Threatens India Anew Warns Russia, Says Japs Have AA's

TOKYO, (from Japanese broadcasts), May 27.—(AP)—Japan's parliament, in a special session formally opened by Emperor Hirohito, was told by Premier Hideki Tojo today that Japan would stay in the fight "until the influence of Britain and America and other dreams of world domination" are wiped out.

"Japan will do her utmost to contribute her share as the partner of Germany and Italy," he declared.

Hirohito, in one of his rare appearances, was in the parliament building for 15 minutes for the reading of an imperial rescript expressing satisfaction at the success of Japanese expeditionary forces.

Gen. Tojo, in his capacity as premier and war minister, and Shigenori Togo, as foreign minister, outlined Japan's position on fighting and diplomatic fronts, with particular reference to Russia, India and Australia.

Of Russia, Foreign Minister Togo said:

"Relations between Japan and the Soviet Union have undergone no change even after the outbreak of war in Greater East Asia."

He added that Russia recently reiterated its intention to continue to observe the Japanese-Soviet neutrality pact.

"With the progress of the war," the foreign minister said, "enemy countries will, I presume, intensify their efforts to alienate Japan and the Soviet Union, but there is no chance for such intrigues to bear fruit so long as the Soviet Union firmly maintains the attitude mentioned."

Of India, Tojo said:

"Since all the outpost bases of the British Empire for defence of India are in the possession of Japan, the golden opportunity is offered to the Indian people to rise and obtain their liberty...

"The unsuccessful negotiations by Sir Stafford Cripps proved that spiritually India already is independent from Great Britain, but as long as British and American troops remain in India Japan is inflexibly determined to annihilate them."

Hopes India Will Rise.

He expressed hope the Indians would eject the Allied troops Otherwise Japanese troops would have to move against the British and Americans there, he said.

"To our regret, it is unavoidable that in the course of such a campaign the innocent Indian people also would be made acquainted with the horrors of war."

Tojo described Australia as the "Orphan in the Pacific" and said she is 'now helplessly expecting Japan's attack after the battle in the Coral Sea wiped away naval units put up for the defence of Australia....."

Australia, he declared, must reconsider her attitude toward Japan or suffer the consequences.

The Premier told the Diet 'there is no cause for apprehension regarding the future supply of food for the people no matter how long

TOJO PICTURES
(Continued on Page 2, Column 2)

Defence Course Up To Trustees

CHATHAM, Ont., May 27—(CP)—The Ontario Department of Education and the school boards of Ontario have been assigned the task of taking on the new compulsory defence training program which is to go into effect in September, F. S. Rutherford, Director of Vocationa Training of the Department of Education, Toronto, stated today at the conventon of the Urban School Trustees' Association here.

The announcement was immediately followed by the statement that the five universities in Ontario have consented to accept credits given in this defence program for entry into the higher courses of study.

The Department of Education is to provide defence training in Grades 10, 11, 12 and 13 for boys, allowing exemption where continuation schools are operated under the High Schools Act. A correspondence course will be instituted for girls.

Many details of arrangements were outlined such as adequate training of teachers, and assistance from the Government in providing equioment such as rifles, instructional manuals and suitable uniforms or distinguishing markings such as headgear or armbands.

Casualty List Mounts To 673

OTTAWA May 27.—(CP).—Death overseas of six members of the Canadian (Active) Army—including one member of the Canadian garrison force at Hong Kong who died while a prisoner of war—was reported to-day in the army's 107th casualty list of the war.

Another of the six was L Cpl. Leslie Marlow Warr of Edmonton, another member of the Hong Kong garrison force. Army officials said he died last Dec 24, the day before Hong Kong fell to the Japanese, but that the word had just reached Ottawa. Cause of his death was not known.

Two men were listed as dangerously ill overseas and one as seriously ill overseas.

The list raised to 673 the total number of army men officially reported dead and missing since the outbreak of the war.

EXTRA!

OTTAWA.—(CP)—Liberal members of parliament today held a caucus lasting almost three hours and emerged from the caucus room without issuing any statement. Prime Minister Mackenzie King smiled at newspapermen and told them they would have to judge the results of the caucus by the expression on the faces of the Liberal members.

Berlin Uses Her Allies As Smoke Screen

Out To Tie Heavy Allied Forces In Mediterranean, Keep Aid From Russia

By FRED VANDERSCHMIDT
Associated Press Staff Writer

The Mediterranean situation is full of unpleasant military possibilities, and it would be be dangerous to disregard any of them. Yet the current dickerings of Germany, Italy and the dismal Vichy "government" of Pierre Laval have created such a smoke-screen of rumor that it may be well to look at the realities as they are known.

These are facts, as separated from futurities:—

Germany: Her primary preoccupapation is and must continue to be Russia. It is, however, to her advantage to immobilize in the western Mediterranean the greatest possible number of United Nations aircraft, warships and machines. Because of her vast needs in the East, Germany wants to do this (a) by a nerve war and by military feints (b) by using the men and equipment of her allies, or vassals, to do as much as the actual fighting as may be necessary.

Given the necessary "collaboration" she could, of course, use the French war fleet to considerable advantage in the Mediterranean, but the report that she is planning to man it with German crews must be accepted with considerable reserve. It must be remembered she has taken no such action with regard to the hideaway Italian battleships. It is not certain, either, that she has either the trained personnel or the oil to spare.

France: Pierre Laval, so far, has actually delivered to the Germans little more than trouble, although that certainly was not this intention. The French generally detest him and regard him with dismay the way his regime has antagonized the United States and brought new territorial demands from the internal resistance to "collaboration." Laval has, in fact, proved at last to France that the Vichy "government" can govern nothing.

The morass into which he is getting, deeper and deeper, has dispelled the myth that Petain labored so hard to maintain: That a Spartan France, even in defeat, could deal on a basis of honor with the Nazi conqueror and hold on to what it had left.

Italy: The Blackshirts' greed for French territory never has been far below the surface; it was, however, shushed by Germany as long as it appeared that Vichy might be able to arouse some popular French support for "collaboration." Whatever Germany will do about it now, there is no doubt of her anxiety to settle the question. It is keeping at least 300,000 well-equipped Italian troops in comfortable mobilization on the French Alps maritimes border, when they might be dying for the "new order" south of Kharkov. It is interesting also that Italy, once vociferous for "Tunisia, Corsica, Nice," now has lost her desire for Tunisia, which the French, probably on German suggestion, hint they are willing to discuss.

Why? Corsica and Nice are lovely, historic resorts, but they have no military or economic importance to Germany. Should the Italians get title, however, they would be pleased to devote their national energies to "occupying" them. But Tunisia—it is practically in the North African battle zone, which is run 100 per cent by the Germans; an excellent route and reservoir of supply for the desert armies in Libya. The Germans can use an "Italian" Tunisia; they can't be bothered with Corsica and Nice. The Italians know it, too.

The Weather

Peterborough Temperatures:

Today:	Night low..48	Noon.....59
Yesterday:	Highest....67	Lowest....40
One Year Ago:	Highest....78	Lowest....59

Weather Forecast:

Lower Lake Region and Georgian Bay — Moderate to fresh winds; fair and cool to-night and Thursday.

Ottawa and Upper St. Lawrence Valleys — Moderate winds; fair; quite cool to-night. Thursday: Fair and cool.

Slavs Plan Army In Canada

Shape For Day Of Vengeance And Reunion

OTTAWA, May 26 (CP) — While Gen. Draja Mikhailovitch and his elusive Chetniks battle the Nazis in the mountains of their native country the government of Yugoslavia pushes plans for the training of a new army and air force in Canada, to fight the Nazis from the outside.

Dr. Izidor Cankar, first Yugoslav Minister to Canada in an interview with The Canadian Press today expressed appreciation of the hospitality granted by Canada to the forces of his country.

We love freedom as we love life itself. We can be conquered but we can not feel well and we can not keep quiet until we are free.

"Our people have been warned against lightly-provoked sacrifices but they did not care. There is only one fight from the boundaries of Italy to Bulgaria, from the boundaries of Hungary to Montenegro.

"There is the lonely hero Mikhailovitch with his Chetniks but not only Chetniks are fighting. The whole nation is engaged in the fight. The feeling of the Yugoslav National Unity now is mightier than ever."

Large Guns For Canal System

Seamen's Union Demands A.A. Precautions

OTTAWA, May 27.—(CP). — A nine-point plan for speeding lake shipping and a program for the establishment of a Canadian Maritime Commission form the basis of a brief prepared for presentation to-day by the Canadian Seamen's Union to Munitions Minister Howe Acting Minister of Transport since the resignation of Hon. P. J. A. Cardin

Immediate construction of a fleet of wooden barges is recommended by the Union in its inland shipping program. Use of barges has previously been opposed by the Union but this objection has been withdrawn to meet war needs. The Union also agrees to relaxation of certain normal loading standards. east coast, establishment of anti-

Arming of vessels running to the aircraft defences along the canal system and provision of radio equipment on every ship are other recommendations.

The Union asks a conference of shipping company officials, union officers and transport, labor and defence department representatives to discuss wartime shipping problems.

VICHY AND ROME ARE IN A HUDDLE DICKERING OVER TUNISIA

Suspect Darlan To Have Say About Huns In Fleet As Laval Stalls For Time

Rome's Demands Still Not Ultimatum With Loophole Open For Debate; See Nazis After Fleet If Only For Convoying

By THOMAS F. HAWKINS
Associated Press Staff Writer

BERNE, Switzerland, May 27—(AP).—A huddle of high Vichy officials pointed today to Tunisia, France's North African protectorate, as a possible counter offer to Italy to appease Italian clamor for Nice and Corsica.

Whether France might try to use Tunisia to strike a bargain may rest on the advice of its Governor-General, Admiral Jean Esteva, who arrived in Vichy on an emergency visit yesterday.

He has seen Chief of Government Pierre Laval and is to confer today with Admiral Jean Darlan, commander of Vichy armed forces, and possibly with Marshal Petain.

On the basis of 1938 figures, there were 108,000 Frenchmen and 94,000 Italians among Tunisia's 2,600,000 inhabitants.

However, diplomatic sources said other and perhaps more vital factors than a territorial deal might lie behind Axis pressure.

They mentioned particularly continuing German efforts to reach some understanding on use of the French Fleet—even if for no greater purpose than to convoy North African workers back to the Continent to work for the Axis in French industry.

Dubious of Nazis in Fleet.

Vichy sources, nevertheless, put little faith in London reports that Laval, faced with the German and Italian demands, would permit German sailors aboard France's warships for training.

Darlan would be the final authority for such a concession and observers said France is unlikely to make it because the fleet is her ace in dickerings with the Axis.

Other reliable foreign diplomatic informants felt that the present Fascist pressure was designed as much as anything else to help keep Italian troops at home away from the Russian battlefields.

According to the best-informed diplomatic sources, Italy has not carried her efforts to the ultimatum stage and therefore is presumed to be willing to talk matters over.

One source pointed out that the Italian press, loudest shouter for Nice and Corsica, might reflect influential political opinion in Rome without necessarily speaking for the Government.

MORE ABOUT—

Tojo Pictures

Continued from Page 1

the war is going to last."

He reported that although retreating force on the islands of the Netherlands Indies and in Burma had destroyed large sections of oil fields the work of repair and reconstruction was under way.

As War Minister, Tojo reported that the Japanese army has taken control of an area 2½ times the size of the Japanese Empire. He said Japanese military forces had captured 290,000 troops and shot down or destroyed about 1,800 enemy aircraft. He placed Japan's losses up to April 30 at 9,000 officers and men killed and 20,000 wounded.

He concluded his report with an announcement that anti-aircraft defences in Japan proper had been strengthened.

LOUISVILLE, Ky., May 27—(AP)—There were raised eyebrows at the Central States Probation and Parole Conference when the treasurer reported one of the delegates passed a counterfeit bill in paying his dues.

Cheese, Produce and Livestock

TORONTO POULTRY

TORONTO, May 27 — (CP). — The dressed poultry market has been somewhat quieter, the Dominion Department of Agriculture reports.

Prices to producers and country shippers on fowl are somewhat lower.

Quotations to producers and country shippers are purely nominal at:

Broilers.—Grade A milk-fed, 27c lb; B, milk-fed, 26c; B, 24c; C, 20c.

Fowl.—Grade A, 5 lbs. and up, 23c; 4 to 5 lbs., 22c; 3 to 4 lbs., 20c; B, 5 lbs and up, 21c; 4 to 5 lbs. 20c; 3 to 4 lbs. 18c.

MONTREAL GRAIN

MONTREAL, May 27 — (CP). — Wheat, No. 1 Northern, 91c; No. 2, 88c; extra No 3 C.W oats, 62c; No. 2 feed barley, 78c; a bushel track basis.

Spring wheat flour.— First patents, $5 15 to $5.35; seconds, $4 50 to $4 70; in carlots per barrel, basis track, less 10 cents for cash.

Winter wheat flour. — Choice grades in carlots, $5 70 per barrel; broken lots, $6.

White corn flour.—A barrel, in bags delivered to the trade in carlots, $7.60; in broken lots, $7.90; less 10c for cash.

Bran, $29.25; shorts, $30.25; middlings, $33.25.

Brewers' dried grain, wholesale, $24 a ton; retail, $26 a ton.

Rolled oats, bag of 80 lbs., delivered to the trade, $3.25 to $3.35. Baled hay, No. 2, $27.50; a ton, f.o.m. Montreal; oats straw, $11.50.

MONTREAL PRODUCE

MONTREAL, May 27 — (CP). — Produce market prices here today, as reported by the Dominion Department of Agriculture, follow:

Eggs.—Graded shipment selling: A-large, 32c; A-medium, 29½c; B, 26 to 27c; C 22 to 22½c. Receipts: 945 cases.

Butter. — First grade creamery prints, jobbing price, 36 to 37c; first grade solids, jobbing price, 35½ to 36½c; current receipt, Quebec No. 1 pasteurized, 35c: No. 2, 34c; wholesale, Quebec No. 1 pasteurized, 35c; No. 2, 34½c. Receipts: 374 boxes.

Cheese.—Current receipts Western and Quebec, white, 19⅝c f.o.b. Montreal; wholesale, Western and Quebec white 20c first grade f.a.s. Montreal. Receipts: 1919 boxes.

Potatoes.—Quebec Whites, No 1, $1.70 to $1.75; No. 2, $1.35 to $1.60; N.B. Mountain No. 1, $1.80 to $1.85; P.E.I. Mountain, $1.80 to $1.90; whites, $1.80 to $1.85; Maine, per cwt., $2.35 to $2.40; Florida, new crop, white, 50-lb. bags, U.S. No. 1 grade, $2.35; 100-lb. bags, $4.50 to $4.60; Alabama and California white, 100-lb. mags, $4.65 to $4.75.

FRUITS AND VEGETABLES

TORONTO, May 26 — (CP). — Wholesale fruit and vegetable prices here today (supplied by White and Company) follow:

Radishes, 20 to 25 cents; beets, hamper, $1.25; carrots, hamper, $1 50 to $1 65; parsnips, $1 50 to $1.65; spinach, 75c; asparagus, No. 1, $1.65 to $1.75; outdoor rhubarb, 20 to 25c dozen.

Maryland sweet potatoes, $2.25; Jersey sweet potatoes, $2 75; Texas yams, $2.25; Eatmore cranberries, $5 to $5.25.

WINNIPEG GRAIN.

WINNIPEG, May 27 — (CP). — Routine mill demand was noted in the early session of the Winnipeg Grain Exchange today. There was no indication of export business. May wheat remained unchanged at 79⅝ cents a bushel, and July at 80⅝. Chicago wheat futures were reported unchanged.

Only activity in the coarse grain pit involved oats showing easier tendencies in the October position.

Yesterday's Quotations

	Open	High	Low	Close	Prev Close
Wheat—					
May	79½	79½	79⅝	79⅝	79⅝
July	80⅝	80⅝	80⅝	80⅝	80⅝
Oats—					
May	....	....	....	51½	51½
July	....	....	....	51½	51¼
Oct.	49⅝	49⅝	49½	49⅝	49¾
Barley—					
May		..		64¾	64¾
July	63⅞	....		64¾	64¾
Oct.	63⅞	63⅞	63⅝	63¾	63⅞

BUFFALO LIVESTOCK

BUFFALO, N.Y., May 27—(AP). —Hogs, 200; trucked-in hogs, 180 to 260 lbs. $14.40 to $14.65; generally $14.50 to $14.60; rough and weighty sows eligible $13.25 to $13.50.

Cattle, 125; medium and good grade fat cows eligible around $9.50 to $10; cutter and common kinds at $8.50 to $9.50; medium and strong weight sausage bulls, $11.25 to $11.65; medium and light weight kinds, $8.75 to $10.25.

Calves, 100; good to choice vealers eligible around $15.50; common and medium $10 to $14.

Sheep, 100; good to strictly choice eligible $15.50 to $16; clipped lamb offerings with No. 2 and No. 3 skins quotable around $13.50 to $14.25.

TORONTO LIVESTOCK

TORONTO, May 27 — (CP). — Cattle trade was active at the Livestock Market here up to midsession today with prices 10 to 25 cents higher. Veal calves were firm. Spring lambs and sheep were steady. No price was established for hogs. Unsold from yesterday was 150 head of cattle.

Receipts reported by the Dominion Marketing Service were: Cattle, 700; calves, 730; hogs, 900; sheep and lambs, 120.

Weighty steers traded at $12 to $12.50; butcher steers, $10.50 to $12.25; heifers, $10 to $11.50 with a few at $11.75; butcher cows, $8 to $10, with a few up to $10.50; canners and cutters, $5.50 to $7.75; bulls $8.50 to $10.50; and fed calves $11 to $13, with a few at $13.50.

Veal calves sold at $14 to $15 for choice with common lights selling downward to $9.

Spring lambs traded at $10 to $14 each.

Sheep sold at $5 to $8.

Hogs closed previously at $15.25 to $15 35 dressedweight at yards or plants.

MONTREAL POULTRY

MONTREAL, May 27 — (CP). — Poultry prices per pound today:— Chickens, milkfed, Grade A, 28 to 29c; B, 26 to 28c; fresh fowls, 20½ to 25c. Turkeys, 32 to 35c; Ducks, domestic, 28c; Brome Lake, 29c.

BACON-HOG PRICES

TORONTO, May 27 — (CP). — Dressedweight were up five cents at Peterborough and prices were unchanged at other bacon-hog markets reporting early today.

Liveweight—Chatham, $10.75.

Dressedweight. — Hamilton, $15, delivered; Brantford, $14.75 plus transportation; Hull, $14.75 plus transportation; Stratford, $14.65 plus transportation; Peterborough, $14.65 plus transportation; Barrie, $15.

MORE ABOUT—

No. 2 Gestapo

Continued from Page 1

even in this war."

It was understood here that the shooting occurred in Prague, where Heydrich announced last night, according to a German broadcast, that there would be a reorganization of the administrative set-up.

Czech circles here interperted this as meaning Hitler had decided to incorporate Bohemia and Moravia outright into Germany.

Protest Over Conscription

One Czech source expressed the belief Heydrich had been shot in protest against his order conscripting Czech youths for service in Hitler's army in Russia.

It was on a revolt quelling trip that he went to Bohemia and Moravia in September, 1941. He moved in as acting protector and applied heavy fisted measures which he announced a month later had crushed the unrest in the protectorate.

He declared a state of emergency in the principal cities and executed at least 84 Czechs during his first 48 hours of authority.

For his work there he won, at 36, a special rank of general in the security police.

Roundabout dispatches reaching here later indicated Himmler had appointed him Gestapo Commissioner General in all German-occupied territory.

A BBC account of the affair, heard in New York by CBS, said that citizens of Prague had been forbidden to leave theeir homes between 9 p.m. and 6 a.m., and that public baths, cinemas and theatres had been closed and public transport stopped.

"Anyone walking on the streets who does not stop when called upon to do so will be shot immediately," BBC saiad. "Prague radio says that further orders are being drafted."

GIFT TO R.A.F.

LONDON—(CP).—The first of 200 compact vaporizing machines which can be used to administer anaesthetic or artificial respiration has been presented to the R.A.F. by Lord Nuffield.

Mayors Told ARP Salvage Important Job

OTTAWA, May 27 (CP)—Air Raid Precautions, civil defence, urban post-war reconstruction and Wartime Housing were under consideration today as the fifth annual conference of the Canadian Federation of Mayors and Municipalities moved into its second day.

Following Tuesday's statement by Mayor Walter A. Merrill, K.C., of Westmount, Que., that civilian protection is one of the primary duties of the municipalities, Hon. Robert J. Manion, director of Civil Air Raid Precautions, was to address the conference on that subject.

W. J. Scott, director of fire service for the civilian defence committee for Ontario, was to speak on the wartime job of municipal fire departments.

The question of post-war reconstruction in cities was also under consideration, with A. M. Cameron, chairman of the sub-committee on post-war reconstruction projects for the Committee on Reconstruction, scheduled to speak on "cities facing the future."

The housing problem in wartime will be discussed under chairmanship of Mayor W. Garfield Case of Owen Sound, Ont.

In his speech yesterday, Mayor Merrill of Westmount, Que., referred to Air Raid Precautions work and salvage as two of the most important functions of the municipalities. Greatest obstacle facing authorities in trying to establish an efficient A.R.P. system, he said, was the apathy of the Canadian people, who had a false sense of security because they had never been blitzed.

One beneficial result of the war, Mayor Merrill said, was that it had uncovered many cases of tuberculosis among young men when they reported for medical examination for military service. These could be treated before it was too late.

Hog Quotations In Peterborough

WEDNESDAY, MAY 27

Canada Packers quote:

Hogs.—$14.65 plus transportation.
Sows—No. 1, 10½c; No. 2, 10c.
Calves—Top, 14c.
Butter.—No. 1 prints, 37c; No. 2, 36c; No. 1 solids, 35½c; No. 2, 34½c
Eggs.—A-large, 27c; A-medium, 25c; B, 23c; C, 18c.
Cream.—No. 1, on truck, 36c; delivered, 37c.

The Quaker Oats Company quotes: Ontario Winter Wheat: No 1, $1.13; No. 2, $1.12; No 3, $1.11 Milling oats, 50c. Buckwheat, 72c delivered at mill.

Soldiers To Attend Show On Friday

The Conklin Shows and the Peterborough Kinsmen Club have extended an invitation to Lt.-Col. E. O. Keeler, M.C., V.D., officer commanding the military training centre here for his officers and men to attend the Conklin Shows on Friday afternoon.

Through the courtesy of the management of the circus and the Kinsmen special consideration will be given the troops Friday afternoon and on behalf of the officers and men Lt.-Col. Keeler has accepted the invitation. The officers and men will put in extra periods of training to make up for Friday afternoon, and the officer commanding today expressed his gratitude for the courtesy extended by the management of the shows and the local service clubs.

The various service clubs of the city, said Lt.-Col. Keeler have always shown a willingness to assist the troops stationed here in any way possible, and the management of the shows, said the officer commanding, have already established an enviable reputation for the special consideration they have extended to members of His Majesty's armed forces in their tour of Canada.

Shows Find Men Difficult To Get

"I don't think we have four men eligible for the Army," Frank Conklin told the Examiner this afternoon in mentioning the difficulties of getting about the country with a carnival show in war time.

"We were hit hard during the first months of the war, in fact just after we left Peterborough back in 1939. Seems a long time ago now. The men who were along with us were naturally an adventurous type, live in the outdoors, and on the move. That's why they were with us. They didn't want to settle down anywhere; not at their age. So the war was something extra special in its appeal to them.

From September to the end of that year at the beginning of the war we lost just about all the men who were of the physical fitness to make them good soldiers. And since then it has given us lots of worry to keep enough men with us. When we came to Peterborough this week we sent along an ad. to the Examiner ahead of us, calling for fifty men to help us unload and set-up and so on. And I might say that the Examiner did the trick for us. We got the full fifty."

Big Tire Dealer Ordered Shut

TORONTO, May 27.— (CP).— Earl Holmes, operator of one of the largest retail tire businesses in Canada, said Monday the Dominion government had issued an order last Friday instructing him to close up his business "lock, stock and barrel."

Mr. Holmes said he had received word that one of the reasons he had been ordered to close was because he used cord for truck tires in passenger tires, contrary to Wartime Prices and Trade Board regulations.

"I received the government order at five o'clock Friday evening without any previous warning," said Holmes.

After receiving the closing order, Mr. Holmes said he called Ottawa concerning the disposition of approximately 200 tires left by customers for repairs.

"I received a telegram instructing me to release them immediately," he said.

Mr. Holmes has a staff of 15 employees, but said he will keep them all on full time until definite ruling comes through from Ottawa.

He said he will leave for the capital to-day, accompanied by his solicitor, Senator Salter Hayden.

OBITUARY

MRS. LAURA T. SYERS

Laura Syers, widow of the late Colonel George Syers, and daughter of Joseph and Margaret Touchburn, Ida, died suddenly on Monday in Hamilton.

The late Colonel Syers moved to Edmonton some years ago, but after his death the family returned to Ontario, and have resided in Hamilton.

She is survived by one son, George of Hamilton, two daughters, Gladys of Hamilton, and Mrs. Beatty Stern, Vancouver, B.C., also three brothers, Robert of Peterborough, S. F. of Lakefield and Eugene of Cavan, and two sisters, Miss B. Touchburn of Cavan, and Mrs. Frank Woodhall, Burlington.

Interment took place in Hamilton today.

Faces 7 Charges

GREAT FALLS, Mont., May 27 — (AP). — The game warden, hunting for the fellow who killed a buck deer on a ranch, wants to file these charges: (a) Hunting out of season; (b) trespassing on posted property; (c) shooting from the highway; (d) with the aid of a spotlight; (e) having no licence, and (f) no deer tags; and (g) wantonly wasting the game by abandoning his kill when frightened by farm hands.

Members Debate Procedure, Drag Supply Bill

By C. R. BLACKBURN
Canadian Press Staff Writer

OTTAWA, May 27 (CP).—Reform of parliamentary procedure, under fire from many quarters in the House of Commons at this session, today appeared likely to become a subject of formal debates and slow progress.

The procedure problem featured a lively debate in the House yesterday when members ... 2½ hours to pass an interim supply bill. Such bills customarily pass without discussion.

It was raised also by Prime Minister Mackenzie King on the orders of the day when he said, "If we are to get through at all before autumn I think we should begin very soon to make more rapid headway than has been made up to the present time." He suggested some arrangement should be made to speed up action in the House

Finance Minister Ilsley referred to this point when he said that "In my judgment parliament is more and more on trial at the bar of public opinion."

M. J. Coldwell, C.C.F., House leader, suggested that the rules be amended to conform with the British practice where so much time is allotted to debate a measure and it must be disposed of within the time allowed.

"What good will it do to revise the rule if you do not revise the will to carry on public business?" asked Conservative House Leader Hanson, who placed the onus of delay upon the Government.

Mr. Hanson said he thought the discussion would do some good but he gained his point that the interim supply bill originally introduced by Mr. Ilsley for two months or 1-6 of the main estimates should be reduced to one month or 1-12 of the total

Prime Minister King announced in the House appointment of Senator J. H. King, acting government leader in the Upper House, as minister without portfolio in the Federal cabinet.

MEMBERS DEBATE
(Continued on Page 8, Column 1)

Back To Rocks

OSSINING, N.Y, May 27—(AP) —Sing Sing prison's manufacturing department is going on the rocks. Its reserve stock of metal is exhausted and unless the United States War Production Board decides that the prison's output of trash cans is needed in the war effort, the workers probably will have to go back to the traditional penal pastime of making big ones into little ones.

Rely on the Man
who KNOWS the way!

● Finding the way out is no problem for men who know the bush . . . but how easily most of us, without an experienced guide, can lose our way.

You can "get lost" trying to find your way through unfamiliar financial problems, too. Only one of a hundred life insurance policies may be the right one for *you*. Or a combination of several may be needed to give you and your family the security you want.

Right guidance will help you to solve such problems simply and effectively . . . and a Canada Life representative, specially selected and trained, can be of definite assistance to you. Why not have the benefit of his advice?

Canada Life
Canada's Oldest Life Assurance Company

OSCAR SMITH, Mgr., Peterborough Branch
C. ALEX SOLLITT, Assistant Manager

Honour Rolls

On which the names of enlisted staff or members will be inserted, may be obtained from Headquarters, Military District No. 3, Kingston, Ontario, free of charge. Applications should state clearly for what purpose Honour Roll is to be used, and whether it is required in English or French.

These Will Be Supplied To:

CHURCHES	ASSOCIATIONS
SCHOOLS	ORGANIZATIONS
COLLEGES	SOCIETIES
INDUSTRIAL PLANTS	OFFICES
BUSINESS FIRMS	CLUBS
RETAIL STORES	ETC.

—IT WILL BE OFF THE PRESS SOON!

The Peterborough Examiner

ANNUAL VACATION EDITION

A COMPLETE DIRECTORY FOR VACATION PLANNERS

ORDER YOUR COPY NOW FROM YOUR EXAMINER CARRIER

10c PER COPY

The Peterborough Examiner Annual Vacation Edition, for the last four years, has sold for 10c a copy. In order to acquaint the Examiner readers in Peterborough, and this means practically everyone, with the value and importance of this annual vacation guide and to impress on readers the beauty and possibilities of this wonderful holiday land, the edition has been distributed free to readers in Peterborough. This year, mounting costs make this practice impractical and impossible. Believing that our readers realize the importance of the Examiner Annual Vacation Edition to this district, as a tourist producer and business stimulant, and believing also that you will again wish to read, enjoy and mail-away a copy as you have in the past, the Examiner proposes to sell this edition to its carriers at 7c a copy and in turn the carriers will ask you to purchase it at 10c a copy. This will pay them for their part in selling and distributing the edition and still place it in your hands at the regular price paid by other than city subscribers, in the past. 1942 is an important year for the tourist industry. The Examiner asks your full cooperation in helping meet unusual conditions. Buy one or more copies from your carrier when he calls and when you have read and enjoyed your copy, mail it to some interested tourist prospect in Canada or United States. It will help more than ever this year. The 1942 edition is the finest edition we have ever published.

THE EXAMINER

Mrs. D. Wanner Heads Port Hope H. & S.

PORT HOPE, May 27—(ENS). — Mrs. Wanner opened the annual meeting of the Home and School Association with the new pledge, after which Mrs. White read the minutes, which were a review of the year's work and meetings.

Mrs. Austin read the treasurer's report in the absence of her husband. Receipts for 1941-1942, $70.99, this including I.O.D.E. donation of $5, proceeds of a social evening $15.30, the proceeds of a bridge and euchre $16.75, a donation from the Wednesday afternoon bowling club $7.50, the remainder being made up of membership fees and collections.

While the expenditures consisted of membership dues sent headquarters, prizes, caretaker, supplies, advertising, convention and other expenses, making a total of $64.77. Cash on hand $1.4?, cash in bank $4.79.

A membership of fifty paid-up members was reported with an average attendance of forty members at each meeting.

Mrs. Wanner gave a report of the Home and School convention. She stressed the most important things must be decided on in these busy days, but the one common cause is the preparation for citizenship of the children of the schools to carry on the world that will be after the war.

Mrs. Wanner also quoted parts from Prof Curry's address and Captain Lovell at the convention.

Mrs. M. Bryant at this time sang two very fine solos, which were much appreciated. Mr. T. W. Stanley accompanied Mrs. Bryant at the piano.

Mrs. C. M. Thompson then took the chair for the installation of officers.

Mrs. D. Wanner was unanimously elected president, with Mr. Howard Jordon 1st vice-president; Mrs. Moncrief, 2nd vice-president; recording secretary, Mrs. Van Everdingen; corresponding secretary, Mrs. J. R. Giffen; treasurer, Mr. Austin; executive: Mrs. Kelly, Mrs. Margles, Mrs. Sherry, Mrs. C. White, Miss V. Scott, Mrs. Wilby, Mrs. Plummer, Mrs. Jordon, Dr. Kelly and Mrs. H. Hutchings.

Mrs. Wanner thanked the meeting in a few well-chosen words for the past help which she had received from the executive and the hope that the coming year would be as successful as the past.

Seymour Red Cross Seeking More Funds

CAMPBELLFORD, May 27 (ENS) —A number of articles including an afghan, quilt, and a cord of wood will soon be offered as an inducement to ticket purchasers to help the Campbellford and Seymour branch of the Red Cross. A draw has been arranged by the branch and to attract attention to it the prizes will be placed on display in the window of a Bridge street store it was revealed at the meeting held Tuesday. During the afternoon tickets were drawn on a quilt and this was won by Mrs. A. J. Meyers who returned it to the branch asking that it either be drawn again or sent to British bomb victims. In directing attention to the current drive the secretary re-affirmed that the Red Cross was the only society that is aiding the prisoner of war by direct shipments and added that 80,000 parcels a week were required for this cause.

BOOKS SAVE PAPER

LONDON—(CP).— New widows' and orphans' and old age pension books issued by the Health Ministry are half as thick as previously and will mean a paper saving in this department of 40 to 50 tons a year.

Women Take Over Guard Duties

Probably the first women to be assigned to guard duty in vital American aircraft plants are shown here as they patrol their beats, attired in snappy uniforms, while men swarm over partially completed machines on the assembly floor of an unnamed factory. Their job is to guard against saboteurs and fires, and to protect workers by keeping a sharp lookout for possible causes of accidents.

Trent Cheese Output Shows 165 Per Cent Increase

CAMPBELLFORD, May 27 (ENS) —Early season production of cheese in this district is running more than sixty-five per cent above that of a year ago according to the latest figures gathered by Dairy Instructor J. A. Murray.

Last week 1165 boxes were graded here as compared to only 702 boxes during the same period last year. With the recognized difficulties of early production it has been something of an honor to be one of the first factories to turn out 94 score cheese, and although this has fallen to senior makers in the past, it was two junior members of the cheese making fraternity who carried off the honor last week. The two men were James Gray of Stanwood and Eli White of Percy Factory, Warkworth.

Harold Factory Leads

Hastings county cheese producers appear to be heading for another record year with the patrons at the new factory at Harold showing the way. This week they began by delivering a daily average of 16,000 pounds with Theodore Cooney on top sending 1,641 pounds and David Cotton next with 812 pounds. Springbrook factory also in Hastings county and two miles north of Harold is getting about 12,000 pounds daily. Here Verne Heath is heaviest shipper with 812 pounds and president George E. Thompson next with 700 pounds. Maple Leaf plant two miles from Springbrook is largest producer getting around 17,500 pounds and Stanley McQuory is leading shipper with 817 pounds and Harry Haslett next with 750 pounds.

What a Life!

If you are always left alone,
It's not the time to mope and moan.
You must *perspire*,
but don't *offend*
And, quick, your solitude will end!
Bath tonight with LIFEBUOY
FROM HEAD TO TOE —IT STOPS B.O.

Dimes For Victory Draws Concluded

PORT HOPE, May 27—(ENS).— The final draw for this season of the Dimes for Victory at the Capitol Theatre, had 30 prize winners.

The $25 cash theatre prize was won by Miss Georgia Lee, while the $25 war saving certificate was won by Bert Wilson, and the $10 certificate went to Mrs. Day.

The $5 certificates went to Frank Johns, Helen Roach, Hilda Ruby, Georgina Noble, Charlie Raby, T. A. Minaker, H. J. Barroclough, Henry E. Wright, Irene Bruce, Madeline Guy, Mrs. E. B. Lingard, Eleanor Ketalick, R. Heard, Bessie Record, Mrs. F. Buckley, Betty Cotter, Mrs. Raby, Mrs. Jack Hagerman, Wanda Ogden, Hilda Raby, Winnifred Manelly, Wallace Nixon, A. E. Jones, Harry Mitchell, Gordon Highfield, Mrs. L. Rosseau.

This is the final draw for this season, but the committee in charge hope to start this weekly custom again in September and have as successful a year as has just passed.

FINE WHILE IT LASTED

LONDON — (CP). — Because someone misunderstood regulations airmen at a R.A.F. station had their hair cut at the expense of the government, it was revealed when the equivalent of $500 for barbers' fees was included in Auditor General's report.

Junior Farmers Plan Field Day

The annual meeting of the Durham Junior Farmers' Association was held at Pontypool on Tuesday, with practically all townships well represented.

President Gordon Fallis, Millbrook was in the charge and called for the secretary-treasurer, Garnet Rickard, to read minutes of last meeting and financial statement. Although the finances are still in a reasonably healthy condition the balance is considerably lower than in recent years. Until two years ago a small grant was solicited from each township. It was decided to renew this practice this year in order to carry on the many junior activities satisfactorily.

A brief review of the year's work was then outlined by E. A. Summers. To the surprise of all present it was learned that there are more in Boys' and Girls' Club work in 1942 than in any previous year. Including the Girls' Garden Brigade there are about one hundred and fifty club members well distributed in the various townships.

It was decided to hold the Annual Field Day and Dance at Bethany on Saturday, June 13th. Ball team captains are requested to send their applications to the Department of Agriculture, Bowmanville, not later than Monday June 8th.

In the election of officers, Everett Brown, Orono, was elected president with Allan Beer, Bethany, as 1st vice. Two directors were also appointed for each township.

Red Cross Drive Doubles Objective

PORT HOPE, May 27—(ENS).— The Red Cross campaign up to date has $5,735.00 with still more to come in. This is 50 per cent. more than the last campaign.

The concert on Wednesday night put on by the Girl Guide No. 1 pack and a group of girls under the direction of Mrs. Bryant and Miss Honor Gibson is sure to swell the funds.

Cobourg Personals

Miss Ethel Brown Toronto, spent the holiday with her mother, Mrs. J. Brown, Albert Street.

Mrs. S. Oldfield visited her parents, Major and Mrs. Wolsey, Ottawa, over the week-end.

Mr. and Mrs. James Bulger and Miss M. Bulger, Toronto, spent the holiday week-end with their mother, Mrs. James Bulger, Fourth Street.

Sgt. Pilot E. Argent, R.A.F. Sgt. Pilot J. Howard, R.A.F., and Sgt. A. Verney, R.A.F., Picton, spent the week-end with friends in town.

Miss Mary Sudlewell, Toronto, was the guest of Mrs. W. Leonard, College Street, for the holiday.

Misses Annette and Eileen Mulhall Toronto, visited their sisters Mrs. R. Heenan and Miss G. Mulhall, Chapel Street, for the week-end.

Mr. and Mrs. Sidney Smith, Ontario Street, visited friends in Toronto over the week-end.

Mrs. P. Jackman, Toronto, visited the Misses Bulger, William Street, the past week.

L. Walden of the Collegiate staff spent the holiday at his home in St. Mary's.

Miss Betty Wilkins was home from Toronto for the week-end visiting her parents, Dr. and Mrs. W. Wilkins.

Mr. and Mrs. Donald McKinnon, Albert Street were in Sudbury the past week visiting their daughter, Mrs. Charles Leonard.

MORE LAKESHORE NEWS ON PAGE 11

Cause For Tears

New York, May 27 (CP).

IT'S the Italian pilots assigned to the bombing of Malta who need sympathy, instead of the population of the British island in the Mediterranean, according to a broadcast by the Rome radio, part of which was rebroadcast by the BBC.

The Italian spokesman, according to the BBC broadcast heard here today by CBS, described the plight of the Italian bombers as follows: "They are blinded by searchlights, hammered by anti-aircraft fire, pursued and ambushed by fighters. There's no seeing the enemy until he's at close quarters and his guns are already hurling death at our night bombers. It is, indeed, a hard life."

ORDER Your Coal NOW!

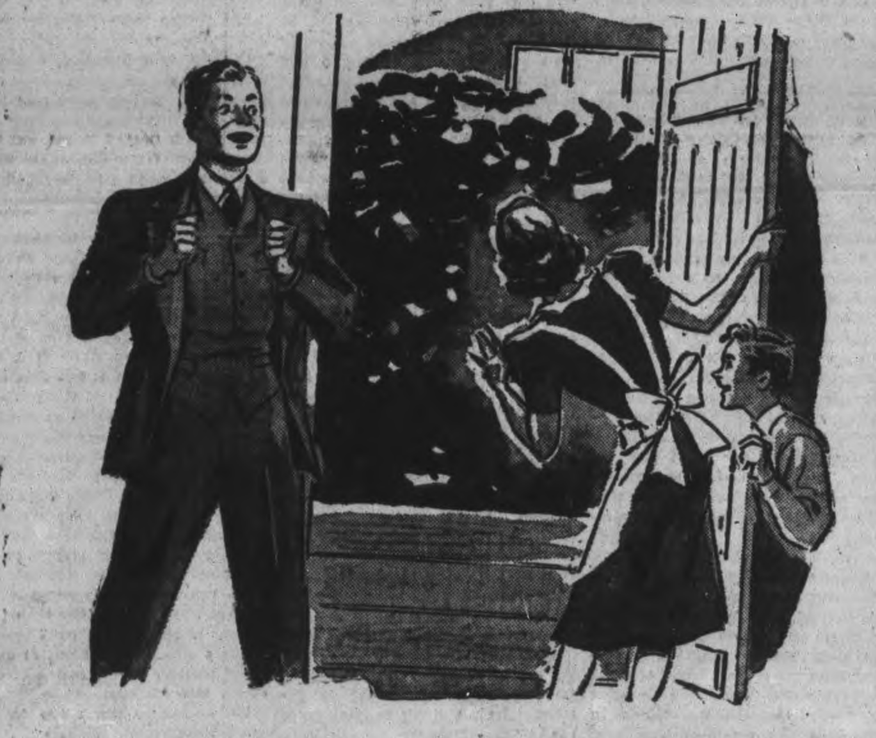

Four Ways You Can Co-operate With Your Coal Dealer

1. Plan your fuel orders well in advance of your needs. Start taking delivery of your next season's supply as soon as possible.
2. Buy in large quantities—never less than a ton.
3. Arrange for someone to receive delivery at the time your dealer may suggest.
4. Be patient, your coal dealer is very busy and will serve you as quickly as possible.

This will help to save tires, gasoline, oil and mechanical equipment. It will also assure you of your coal supply.

It Is Not Hoarding To Buy Your Coal Early

J. McG. Stewart
Coal Administrator

J. E. A. Fitzgerald 253 Hunter St. W. Phone 3531	W. J. Nelson 71 Ware St. Phone 7243
McCarthy & Johnston 111 Hunter St. E. Phone 6524	Rehill Fuel & Builders Supply 210 Wolfe St. Phone 5401
Peterborough Fuel & Transfer Co. Ltd. 134 Aylmer Phone 4629	H. B. Taylor & Son 160 Aylmer Phone 4165

FOODS WARM WEATHER

QUAKER CORN FLAKES 2 Pkgs. 15c

AYLMER BRAND Tomato Soup - 2 Tins 15c

Brunswick Sardines 3 Tins 17c

Sunlight Soap 3 Bars 17c | RED RIVER Cereal - - 2-lb. Pkg. 24c

JUNKET RENNET ICE CREAM MIX 2 Pkgs. 19c

OLD TOWN BRAND Sweet Mixed PICKLES 28 oz. Bottle 23c

Crosse and Blackwell's Date and Nut BREAD 2 Tins 29c

HEINZ Tomato Ketchup Large 14 oz. Bottle 19c

H.P. Sauce The One and Only per bottle 27c

AYLMER BRAND ORANGE AND LIME Marmalade 16 oz. jar 21c

YORK BRAND Spiced Beef 12 oz. Tin 21c

Crabapple Jelly Large 2-lb. Jar 27c

Odex Toilet Soap - Bar 5c

FRY'S PURE BREAKFAST COCOA Large 1-lb. Tin 31c

AYLMER BRAND GOLDEN Corn Kernels 16-oz. Tins 2 for 25c

Get Your VITAMINS Here

Fresh Fruit & Vegetables

Strawberries, Fresh Daily—Lowest Prices

LOCAL, FRESH DAILY ASPARAGUS - - 2 Bunches 17c
CALIFORNIA, VALENCIA ORANGES GOOD SIZE Doz. 33c
FINEST QUALITY—GREEN or WHITE CELERY - - - - Bunch 10c
CALIFORNIA FANCY CARROTS LARGE BUNCHES 2 for 15c

FRESH FISH

FRESH CAUGHT TURBOT FILLETS - - lb. 23c
FRESH CAUGHT FRESH FILLETS - - lb. 25c
SILVER BRIGHT SALMON - - - - lb. 18c
MILD CURED SMOKED FILLETS - lb. 25c

HAWES PASTE WAX - lb. Tin 45c

TENDERLEAF TEA 7-oz. Pkg. - - 38c
12-oz. Pkg. - - 64c

AYLMER BRAND Orange and Grapefruit MARMALADE 32-oz. Jar 25c

MEAT

BEEF We Still Have Your Favorite Cut

FRESH PORK HOCKS - - 2 lbs. 25c
FRESH CUT PORK LIVER - - - 2 lbs. 25c
FRESH CUT PORK SHOULDERS - lb. 26c

F & G MARKETS : E. C. BRAUND

There is a Store in Your Neighborhood

The Examiner

The Peterborough Examiner, published each evening by Peterborough Examiner Limited Office: Hunter and Water Streets, Peterborough, Ont. Subscription Rates: 18c per week in City of Peterborough delivered by carrier; $6.00 per year by mail to outside points.
Members Canadian Press, Audit Bureau of Circulation; Canadian Daily Newspaper Association; Empire Press Union; Ontario Provincial Dailies Association.
W. RUPERT DAVIES, President; R. L. GARNER, General Manager; G. WILSON CRAW, Managing Editor.

TELEPHONE 4641
Private Branch Exchange to All Departments.

WEDNESDAY, MAY 27, 1942

Rationing Comes Closer

The announcements made by Mr. Donald Gordon yesterday of further need for conservation of tea, coffee and sugar brings rationing nearer to Canada. We have been asked to cut our tea consumption in half, to reduce our coffee consumption by one-quarter and to limit ourselves to a half a pound of sugar each every week. This is certainly far from being hardship, but it indicates that the situation is not as good as it was and that the time may soon come when we shall be asked to make real sacrifices.

Although Mr. Gordon made specific suggestions as to the quantities of these commodities which we should use we presume that he expects no more than a noticeable general reduction in the consumption of tea, coffee and sugar. It is clear that the Government does not want to embark on all the tedious and expensive business of rationing until the necessity for it is clear; just at present it contents itself with asking us to be thoughtful in our consumption of scarce goods. We interpret Mr. Gordon's request thus because that is the only way it makes sense. A half a pound of sugar is one cupful, a quantity which would supply a man or woman with enough for his tea and coffee for a week if he used it frugally. That would leave nothing at all for cooking. If the citizen took his tea and coffee without sugar he and his wife would have a pound at the end of the week — enough to make a cake. But as things stand at present there is nothing in the world to prevent the citizen from gobbling his sugar as he pleases and buying all the cake he likes at the confectioner's shop. Similarly his wife may use her sugar in her tea and buy her jam at the grocer's, instead of frugally making her own.

As long as these evasions are legally possible the Government need hardly expect the public as a whole to pay much attention to its food conservation schemes. We have been asked to cut down on our consumtion of certain things and we shall do so, but if the situation is to become serious we shall have to have rationing as the only fair means of apportioning the supplies which exist.

The Simple Life

A gentleman who recently addressed the Ontario Academy of Osteopathy apparently thinks that rationing and wartime restrictions are going to lead us back to the simple life, where high blood pressure and nervous indigestion are no more. He particularly welcomes the necessity for walking which has arisen from gasoline rationing. A recent poll in the U.S. showed that 43 per cent. of adult Americans do no more walking than is necessary in the course of their work, and that 48 per cent. take no exercise at all. This the speaker regarded as a lamentable condition.

We cannot entirely agree with him. The fuss about exercise is of comparatively recent growth. Our ancestors never thought about the matter. They avoided exercise as much as they could, drank and ate to excess, slept with their windows closed, and lived to immense ages. True, they were apt to become gouty and irascible, but they showed more vitality in their illnesses than many of their descendants show in their health.

We maintain stoutly that the spirit of a man is the important thing, and that whether he walks twelve miles a day or habitually rides in a wheelchair is a matter of secondary importance. A nation which fusses too much about its health is not prudent, but merely hypochondriacal. We do not care whether a man rides in a car or walks, so long as he is going some place; if he is about our business, however, we would rather that he rode. It may not be so healthy, but it is quicker. Let us avoid these sudden demonstrations of affection for the simple life; they do not come naturally to us.

Reminding The Public

Recently a British Columbia M.P. expressed his surprise that companies which manufactured rubber tires when those articles were still available should continue to advertise in wartime, when they had no goods for sale. There is really nothing surprising about it; it is merely a demonstration of practical wisdom.

The public has a short memory and the man who has something to sell must always be jogging that memory. If, for some reason, he no longer has anything to sell he will be wise to keep right on jogging the public's memory all the same. Then, when he has his goods to sell again, he will not find himself forgotten.

Advertising, although it is sometimes abused, has become a real factor in modern business, and it is folly to try to get along without it. The Government recently demonstrated the power of advertising when it asked this country for a loan of six hundred millions and received nine hundred millions; it advertised wisely and effectively, although its total expenditure with the press was less than one per cent. of the sum raised. Nowadays, when people have so many things to remember, they are more than likely to forget the man who neglects to advertise.

A Man Of Blood

The stories which continue to find their way out of Europe point more and more clearly to a coming break-up in the Nazi order. No system which is founded upon rank injustice can last for long, and Hitler, who is anything but a fool, must know this. But when men are hard-pressed they often forget what they know and fall into the familiar errors of antiquity. A tyrant who finds himself insecure becomes increasingly tyrannous, even when he realizes that such a course will lead to his eventual destruction. The wholesale killing and looting in Europe can have but one end, and that end cannot be far distant.

A highly respected Associated Press correspondent has recently cabled from Europe the startling information that almost 400,000 men and women have been slain by the Nazis in Europe, not in battle, but in purges meant to reduce their countrymen to submission. At present there are 175,000 people under sentence of death through the "hostage" system; these wretches must live in daily dread that they will be killed to expiate some anti-German act with which they have no connection whatever. The New Order has proved to be nothing but the order of the firing squad.

The looting of Europe, according to the same informant, has been on a grand scale. In cash and goods the equivalent of thirty-six billions of dollars has been transferred to Germany, and it is estimated that this is sufficient to pay for all the seven years of German re-armament.

Hitler has long preached that his wars would be humane wars, violent while they lasted and quickly over. It is possible that he once believed this, but if he did so he must be a man of painfully limited vision. Once a war has been begun no man can control it; war makes a toy and a dupe of the aggressor as well as the defender. Hitler may have deceived himself before the war that he was really a savior of Europe, but now he must know himself for a man of blood, in no important way distinguishable from all the brigands in history who have sought to achieve what they believed to be good ends by what they well knew to be bad means.

Teachers Wanted

About this time of year we like to read the "Teachers Wanted" Advertisements in the Toronto papers, Toronto apparently being the educational clearing-house for the Province. In the first place, we are always astonished by the number of teachers who are wanted; in the second place we are astonished by the things they are expected to know; in the third place, we are astonished — not to say flabbergasted—by the salaries upon which some of them are expected to live and support the dignity of learning.

It is a little surprising, also, to read of a school wanting a teacher who can teach either Art or Agriculture. This opens an interesting train of speculation. Suppose an Agriculture specialist is chosen; will all the children then be seized with a desire to go on the land? Of if the chosen candidate should teach Art, will a horde of little Rubenses and Ary Scheffers swarm over the neighboring countryside? It is hard to see how a teacher who was really good at her job could fail to produce one or the other of these results. Another school wants a female genius to teach English, "history throughout," business practice, home economics and girls' physical culture! What a variety of talents to expect in one mortal woman!

The Cinderella subjects, the reader deduces from a study of these cryptic advertisements, are Art and Music. If a teacher knows them, well and good, but if she does not no great harm is done. We doubt the wisdom of attempting to teach Art (by which we presume that drawing and a little water-coloring is meant) and Music (which can be little more than the learning of a few songs and listening to a few gramophone records) under these circumstances. Both these subjects fare badly enough when they are taught by experienced masters; what must become of them when they are attacked by the holder of a "certificate!"

The matter of salaries is a melancholy one and we have no wish to open it here. We remark, merely, that some of those listed appear to us to be much too low to be offered to the instructors and guardians of the young. People engaged in work requiring almost no intelligence at all are better paid.

A Moral Offensive

What we believe to be excellent sense is contained in an article by Count Carlo Sforza in a recent copy of *The Nation*. This is what he says:

"What I have in mind when I speak of a moral offensive is something infinitely more important than radio broadcasts and leaflets citing Garibaldi's love for England and the United States. What is needed is not only appeals but commitments from those democratic leaders on whom Europe's millions rely for deliverance. New proof of this was given to me a few weeks ago, when I received responses solicited from Italians in Italy in boadcasts of mine discussing the Atlantic Charter. 'Yes, you may be right,' the answers ran. 'You are certainly right in believing in Roosevelt's generous and humane intentions. But why are we not told by the chiefs of the democracies what they think of the future of Italy? To raise volunteers, to risk our lives, to risk much more, our honor, we must be sure that we are serving the cause of a free Italy and a free world.'...Everyone knows that Roosevelt considers this a people's war that must end in a people's victory. What will happen in Italy—where nobody believes any longer in Fascism—in France, in Spain; what will happen in the hearts of all the martyred masses of Europe, from Norway to Poland to Serbia and Greece, on the day Franklin Roosevelt rises and in the name of the greatest democracy in the world not only affirms the principles of freedom, but puts forward a concrete program for achieving it?"

The truth in this is clearly discernible. Italy is sick of war and sick of Mussolini and his fascist regime. Stories coming from Italy every day confirm this. Italy is the weak spot of the Axis. By concentrating what this writer calls a "moral offensive" upon that quarter it might be possible to provoke an outbreak which would overthrow the present regime and give Hitler the extra bit of trouble which he cannot afford now. But such an offensive can only be effective if it offers the Italians something for which they are willing to risk their necks.

NOTE AND COMMENT

Field-Marshal and former Air Marshal Goering has complained that this is the hardest war Germany has had to fight. Well, who started it?

Mr. D. C. Coleman very generously says that his early work on a newspaper gave him some of the background for his success as a servant of the C.P.R., of which line he has just become president. Unfortunately for newspapermen in general, there are only two railways in Canada.

Many of those who urge the immediate opening of a second front in Europe keep harping on the fact that Opportunity knocks but once. But, says the Kingston *Whig-Standard*, if you open the door too hastily while Opportunity is still knocking, the result may be a knock-out—for you!

The Ottawa *Journal*, in a contemplative mood, expresses the wish that the restriction of this war may teach us "that civilization and the joy of living doesn't consist of a host of gadgets and that the happiest home isn't always the one with the biggest and shiniest car before its door." Judged by the standards of our modern world this is stark anarchy. But the *Examiner* shares the *Journal's* wish that the people of this continent may be turned from their worship of the Chromium Calf before it is too late.

RECEIVING A PRESSED ROSE

By the bright distillation of this rose
Shall I recapture Summer, taste the Summer
Of honey on the lips and be as those
Who feed on faith and gather from the ember
Of lost flame sudden solace, and who find
Beyond the dark enigmas of the brain,
When credos fail and they are stricken blind,
A faitb by which the heart may live again.

Beyond astute statistics, computations
Of facts and figures shall this attar stand,
Symbol of that which does not know cessation,
By this small pinch of dust within my hand,
Though it be but an omen and a kernel,
We find the living truth which is eternal.

—*Harold Vinal.*

Farming News And Views for Ontario Farmer

By HON. DUNCAN MARSHALL

THE hardest task master any farmer has to operate under is the weather, in fact this is the greatest handicap to the tilling of the soil. How often when we get a few fine warm days in early Spring we hear the comment, "We'll pay for this later on." We have now had cold nights, and frosts in many places to remind us that our 80 degrees weather was a bit out of place. While this is true the early warm days for seeding are all to the good. The seed was in the ground, most of it sprouted when the cold came, and early seeding is always counted best. We will get good roots on our grain plants and if some are nipped with the frost we need not have too much anxiety. The grass is coming along fine and the showers on the 12th of May growing warmer as they did in the afternoon compensated for the cold nights which we had previously. Let us just hope the frosts are past and we'll be lucky. We have many fine fruit districts in Ontario and some complaints have come in of strawberries being injured. The blossoms were promising on cherries and most of the other fruit tree and the blossoms were exceptionally early. A good fruit crop this year will be very welcome, and one reason is we may have a butter shortage.

◇ ◇ ◇

It has been announced that the Wartime Prices and Trade Board is arranging to have supplied to farmers feeding-type molasses for use in putting up insilage. This molasses is used on alfalfa or other green clovers when ensiled. The molasses improves the feeding content of the ensilage, assists in preserving clover ensilage and altogether makes a very fine green feed for milking cows or young cattle through the winter. Grass is the ideal ration for cattle, and this ensilage is preserved grass to make feeding in winter as near to summer grazing as possible.

We may find protein feed a little scarcer and dearer for dairy cows before another winter has passed. We have purchased such feed in quantities in past years, but not only will it likely cost more but shipping facilities are going to get more difficult. As gas and tires grow scarcer the delivery of feeding stuffs is going to be more difficult and shipment by truck for long distances impossible. Railways are going to be compelled to give shipment of war materials and food the preference at all times and we will have to depend upon home grown products for our farm animals.

Britain has gone all out for grass ensilage to displace feed formerly imported. An objective of 3 million tons of ensilage was made in Britain for last year, but with the nation's bread taking 85 per cent of the wheat, there is a still further reduction of feed for the beasts and so an objective of 4 million tons of ensilage, mostly made from grass is being aimed at. It is estimated that the loss of milling offal, as a result of the new bread, will amount to 700,000 tons. This will bear more heavily on pigs and poultry as their feed cannot be supplemented by silage. The pig population of England before the war, was estimated at 4 millions. It is now not much over 1½ millions.

◇ ◇ ◇

WITH regard to the yield of grass for ensilage in England the University of Leeds has recently published a booklet showing grass in Yorkshire yielding 16 tons per acre. This is a tidy weight of even green grass produced one year on an acre of land. The season is longer in England than in Canada and last year a good deal of grass was cut for ensilage as late as October.

J. A. Fox who farms Enholmes, in Yorkshire, has 4 silos with a capacity of 45 to 50 tons each, and plans to have 10 more up by August with a capacity of 400 to 500 tons. On all his farms this year he plans to put up 1,000 tons of grass ensilage to help him meet the demands of war. This is an effort to meet the present demand but British farmers have the future always in mind.

◇ ◇ ◇

After war agriculture is therefore, already receiving many suggestions from leaders in the Old Land. Mr. Thomas Johnston, Secretary of State for Scotland, has been asking for opinions as to what should be the position of agriculture in the economic and social structure of Great Britain after victory in the war, and what should be the general policy of the state in relation to agriculture and rural life. Among the replies he has received is that of Joseph Duncan, secretary of the farm laborers national union, who declares for state ownership of the land with the farmers as tenants of the nation itself. This is not a new suggestion as Lord Addison, a former British Minister of Agriculture published a book some months ago, in which he was all out in his advocacy of public ownership of the land. The taking over of a number of farms by the government, and their operation for greater war production, has given a good deal of strength to the advocacy of government ownership of all farming land for the producing of the nation's food.

Major James Keith favors the adoption of a long-range policy of fair prices and state insistence of a high standard of farm management. Several members of an important committee advocate the continuance of the Agricultural Executive Committees which have had charge of the war efforts in agriculture. Professor James Hendrick proposes that Britain should learn from the Russians and experiment with large collectives farms. Then comes a seven word suggestion from Mrs. MacLeod, of the Isle of Skye, Flora MacLeod of MacLeod, "Individual ownership, state leadership, an equal chance."

Even these few suggestions are comprehensive enough to prove discussions which will arouse farming Britain to the gravest consideration that has ever been given to plans for the farming of British soil for the greatest good to the people. Never has farming been recognized to its full value as it is in Britain at this time of the country's peril. The year of famine, hunger and want over the face of Europe is making the production of food upon a farming plan which will last, a great world problem.

◇ ◇ ◇

Farmers have done a good job in producing cheese and at prices which are fair compensation. The gradings of cheese for Ontario and Quebec for the week ending May 9th showed over three times the number of boxes as for the same week last year. Since the first of December the gradings in the same two provinces were over four times what they were during the same time last year. In spite of the large output there was very little on offer as it will mostly go to Britain. The result was that new cheese sold at 21 cents, which when the bonuses are added makes a good price.

The gratifying feature is that Britain is calling for cheese and Canada is responding to that call. Cheese is good sustaining food, one of the best, and is easy of shipment because of its condensed form. With Australia and New Zealand in a Pacific war with Japan their contribution of cheese to Britain will suffer which makes it highly important for Canada to so greatly increase her cheese output.

The creameries are doing a good job also in butter, much of which we need for the thousands of men who are now and will be in training in Canada. The powdered milk is doing a good job and the whole dairy industry in Canada may be said to be working under pressure and the fine herds of dairy cows bred in Canada during the last decade are required now to do their best.

◇ ◇ ◇

The Toronto cattle market is quite encouraging to feeders and grazers and with heavy steers going to $11.75 on May 13th, and one outstanding bullock selling for $12 per cwt. on that date, the outlook seems to be good for the beef business. Fed calves reached $12 on the same date so the demand for baby beef is still strong. Spring lambs are bringing up to $13 each, veal calves $15 per cwt. for the tops. Fat cows had a top of $9.50, bulls $9, with heifers up to $10.75 and light steers $11.

Whatever price fixing has been done seems to have been arranged rather well considering the difficulties in the way.

◇ ◇ ◇

Reports from different parts of the province indicate some frost damage to alfalfa and other forward crops.

TAKE IT SAM, LET HIM DO THE WORRYING

—St. Louis Star-Times.

• The Red Cross Clinic

EDITOR EXAMINER: Sir,—At the concluding dinner at the Empress Hotel Friday evening last, which was called for the purpose of hearing the results of the campaign for the Red Cross and Community Fund, it was brought directly and forceably to the members of the executive of the local branch of the Red Cross, by very responsible citizens, that they had been told by other just as responsible citizens, that they knew positively the Red Cross was going to spend $20,000.00 on remodeling the old Metcalfe Battery Station, in the Fitzgerald Block on Brock street, in which to establish the much needed Blood Donor Clinic for this city and district.

In fairness to the hundreds of citizens who contribute to the funds of the Red Cross Society and believe in the work it is doing, we are giving the facts concerning the undertaking.

To undertake to get a minimum of 2,000 square feet of floor space on the ground floor, centrally located for bus transportation, the committee found impossible other than the building selected. As an alternative all the second floor space available was looked over and anything any where near suitable was found to be without, or provision made for, heating or plumbing, and in most instances required using rooms on a third floor up, which is out of the question, for a Blood Donor Clinic. Again, before the place selected was finally decided upon, house properties were gone into, with a view of purchase or rental and in all cases the cost was greater than the present undertaking and from many angles not as suitable.

Dr. Caldwell representing the Red Cross National Committee, came to Peterborough on request, and looked into the matter and recommended the building that will be used.

Now as to the cost of renovating the building. The following are the figures that have been accepted and include fixtures of every kind with the exception of the lighting fixtures. The manner of connecting the furnace has not been definitely decided, but the whole cost to put the plant in operation, compares no higher in cost than some, less than others, and more, naturally, than in some other cities where the building has been donated to the Red Cross for the purpose.

THE FIGURES

For supplying all labor and material required to erect partitions, instal new windows and ventilators, wash down all walls and ceiling, and paint, three coats, all walls, ceilings and partitions. Prepare floor ready for finish the sum of $1,212.

For supplying and installing two closet combinations, three eighteen by twenty wash basins, with N.P. basin taps and traps, four, 20 x 30 Roll Rim sinks with N.P. sink taps with loose flanges. Also one No. 30 range boiler to be installed and ready for gas heater, ½ inch hot and cold water lines to be carried to above mentioned fixtures and a hot water tap to be installed on basin in existing wash room. The system installed to conform to city plumbing by-laws and to connect to existing drainage in Copping building, for the sum of $587.

For supplying all labor and material necessary to wire for outlets as per plans prepared by Mr. John T. Hornsby the sum of $115.

This makes a total of $1,914, but does not include what expense is necessary to connect the furnace and boiler for which we have allowed $150 and this amount may be less or more according to what is necessary.

If the above details are gone into thoroughly it will be found that the greater part of this work would require to be done in any building selected. All the partitions are necessary as there are a dozen separate rooms established in the one large area, and in practically all the other properties, partitions would have to be taken out in addition to the new ones put in.

All the plumbing and all the lighting would also have to be installed to conform to the layout that is demanded for the proper carrying on of the Clinic.

Any building would require to be thoroughly cleaned and painted.

From the above explanation it will be seen that the money actually spent on the building is a very small percentage of the total and would require to be spent on any other building. Against the expenditure the owner has allowed two months rental.

If the party or parties who made the original statement, that the amount to be spent on the building would reach $20,000, care to check over the tenders received, which were advertised for, most prominently in the "Examiner" they can be seen by getting in touch with Mrs. C. J. Ray, phone 8633, and it is felt that after investigation, and if the facts are found by them to be as outlined above, they should correct the impression that have left on citizens, of extravagance on the part of the Red Cross, Blood Donor Clinic Committee.

When the Clinic is ready to operate no greater service will have been attempted by the local branch of the Red Cross Society and no greater sacrifice can be made by those of our citizens who qualify, other than joining the active Service Forces, than by giving a pint of their blood at designated periods, for the saving of lives of our men overseas.

Mr. Editor, we thank you for the space given us, but we feel it is necessary to correct the statement made as it would have a very demoralizing effect on well wishers and supporters of the Red Cross and on its members as well, if this was not done.

C. E. COLLINS,
R. M. GLOVER,
For the Building Committee
Red Cross Blood Donor Clinic.

Hard To Believe How Time Flies

MAY 27

1912 Col. the Hon. Sam Hughes opens the Peterborough Summer Fair at the Armouries.

Walter Stocker is elected a director of the Canadian Poster Advertising Association at the convention held at London.

Alfred James is fatally injured when trying to stop a runaway horse.

Police raid a Chinese laundry on George street and nine Chinese face gambling charges.

Petes lose their ninth straight game, being beaten by Guelph 5 to 2, after making five errors.

1922 Building permits here during the month of May are expected to reach a total of $50,000.

Board of Works commences the construction of storm drains in Ashburnham.

Damage amounting to $1,500 is done when the home of Miss Thompson, Gilchrist street, is gutted by fire.

Chief Gimblett has inaugurated a two-platoon system at the local fire department.

Strathconas defeat Crescents 4 to 1 in the opening game of the City Lacrosse League.

1932 Fred Adkinson is fatally injured in an accident at the city water works plant.

Miss Leta Brownscombe of the local Y.W.C.A. is attending the 14th National Y.W.C.A. convention in Toronto

Rev. A. E. Moorhouse of St. James Church is in London where his son is today receiving the degree of bachelor of arts at the University of Western Ontario.

The Masked Marvel wins an unpopular decision over Whitey Hewitt at Brock St. Rink.

Peterborough, Tweed, Campbellford and Belleville have been organized into a section of the Eastern Ontario Tennis Association.

IN WAR TIME

1917 Pte. J. Buckingham, formerly of the 93rd Battalion has been killed in action and Pte. Frank Tanner, formerly Apsley member of the same unit has been wounded.

In a sermon at George Street Church Rev. R. G. Peever declares that conscription should have been introduced a year ago.

A memorial service is held at Mark Street Church for Ptes. Chester Craft, J. H. Rowe, and John G. Miller.

Capt. Howard Burnham, a nephew of J. H. Burnham, M.P., has been awarded the Italian silver medal for valor.

Lieut. Col. C. G. Williams, chief recruiting officer for Canada addresses a recruiting meeting in the armouries.

1882 • Modern for Sixty Years • 1942

CURRENT TREND

In many instances men formerly available to estates on questions of investments, taxation or real estate are being drawn into the war effort: on the other hand the difficulties of property management continue to increase. If you have estate problems this trust company, with its trained personnel and wide experience, can give you invaluable assistance. Why not consult our Officers today?

THE TORONTO GENERAL TRUSTS CORPORATION
Head Office: 253 Bay Street, Toronto

R.C.A.F. Trains Modern Annie Oakleys

Phyllis Mowat of the R.C.A.F. (Women's Division) draws a bead on the target during rifle practice at Dunnville, where the girls are being taught how to use firearms. Their instructors claim that they are natural shots.

Laborites Want Assurance People's Peace

By DOUGLAS AMARON
Canadian Press Staff Writer.

LONDON, May 27—(CP Cable). —Plans for the post-war world in which there must be no return to unplanned competitive society received the approval of the Labor Party's annual conference yesterday.

Delegates adopted the executive committee's resolution asserting that socialization of the country's basic industries and services and planning of production for community consumption are the only lasting foundation for a just and prosperous economic order.

The resolution added that measures of Government control needed for mobilizing national resources in war are no less necessary for securing their best use in peace and must be maintained after final victory is won.

Prof. Harold Laski, moving the resolution, declared "It is time we left no one in doubt about the principles for which we are fighting."

Hitlerite Germany, Fascist Italy, and Militarist Japan had to be utterly overwhelmed, Prof. Laski said. But they must be overwhelmed for the ends through which enduring peace would be assured together with "a social order in which the purposes of state power are the consistent and continuous elevation of the common man."

Mr. Churchill, Prof. Laski said, must stand by the people of Britain not only in their war against vested interests abroad, but also in their war against vested interests at home.

The conference also adopted a resolution urging on the Government the need to co-ordinate all transport under national ownership.

Arthur Deakin, acting general secretary of the Transport and General Workers' Union, in moving the resolution made it clear that the party is not asking immediate establishment of a National Board of Control.

Had Another Bad Night? Couldn't You Get Any Rest?

To those who toss, night after night, on sleepless beds. To those who sleep in a kind of a way, but whose rest is broken by bad dreams and nightmare. To those who wake up in the morning as tired as when they went to bed, we offer in Milburn's Health and Nerve Pills a tonic remedy to help soothe and strengthen the nerves.

When this is done there should be no more restless nights due to bad dreams and nightmares.

Price 50c a box, 65 pills, at all drug counters.

Look for our registered trade mark a "Red Heart" on the package.

The T. Milburn Co., Limited, Toronto, Ont.

24 Men From Curve Lake Reserve Serving In Army

Twenty-four of the 324 people of the Curve Lake Reserve are in the army, Chief Dan Whetung told the Examiner today. It was just a casual remark relating to the absence of young men who at this season of the year are usually getting ready for the summer's fishing and guiding around the waters of Chemong and Buckhorn Lakes and Deer Bay.

Some of the Indian boys enlisted, and probably others were called into the service. Chief Whetung did not volunteer any definite information as to the proportion of voluntary recruits. The young men of both the Curve Lake and Hiawatha communities had a good record in the last war, and their sons are carrying on that tradition in the present struggle.

One person in uniform out of every eight in the old settlement is a response that kindles a feeling of pride throughout the Reserve, the satisfaction that they are doing their part in the nation's effort, holding up their end of the boat in a difficult portage.

Expects Fewer Tourists

"The young fellows won't miss much until its all over, and they're not thinking about that any way," the Chief said. "The older men may get some guiding this year, and they can count themselves lucky if they do. I had a letter the other day from one man who said he was going to do his best to get away for a little vacation with us. He asked for one of the boys who is now in the army to guide him, but he will have to take some one else. Another man from the Detroit section wrote that he had practically made up his mind not to venture to our place. He said he did not think he could make twenty-four gallons of gasoline do for his trip through Ontario, and he would probably try to get some fishing in Michigan.

Some of the resorts have usually had more Canadian visitors than American, and they may do fairly well this season, but the industry on the whole may run into a lean year, and we'll just have to take it the way other people do."

Knows Harry Giddings

Chief Whetung said he felt fairly certain after an event of last Saturday that he could count on a certain Oakville sportsman arriving late in the fall for the duck hunting season, if he can't get away for a few days in the meantime.

"That's Harry Giddings, the man who won the King's Plate at the Woodbine Saturday. That good three-year-old of his, Ten to Ace, was an easy winner, and the money Mr. Giddings got out of it was something like $6,500. He usually comes up for the duck shooting with Dr. Black after the Canadian tracks are closed, and we'll certainly be glad to have the King's Plate winner with us this year, if Mr. Giddings can make the trip."

Chief Whetung said the frogs' legs season would be ended this week.

"I've seen as much as 400 pounds a night caught, but the most this season was 100 pounds. The catch this season fell off because of so many of the young men being in the army. One of the women brought in forty pounds just a few days ago."

So the women at Curve Lake in their own way are doing some of the work the men look after in normal years.

A Mudcat Pond

Catching and cleaning mudcats for sale in the city has been a recent seasonal job. Local stores helped substantially in retailing this supply, "and that is something we appreciate very much," Chief Whetung added.

The Chief is making a stocking experiment of his own of late, a mud cat pond.

"There might be 500 in it. In other years the boys managed to cage them along the shore, but with high water and a lot of rain this pond is full of water. Last summer it went dry, but this is another year and it might stay with us."

Raboul And Lae Kept Battered

ALLIED HEADQUARTERS, Australia May 27—(CP). — Allied bombers shot their way through interception squadrons to blast again yesterday at Japanese airdromes at Rabault, New Britain, and Lae, Ne Guinea, it was announced Tuesday.

Gen. Douglas McArthur's headquarters said four Japanese planes were shot down, two on each foray. One Allied plane was lost in combat in the Lae raid, where heavy anti-aircraft fire and a strong fighter force were encountered.

For the second time within 24 hours, the Vunakanau airdrome and its installations were the targets at Rabaul.

"Aircraft on the ground were damaged and large fires were started in the building area," said the communique, which made no reference to Japanese offensive activity.

At the same time, it was announced the crash of a plane in Central Australia early yesterday killed several United States army soldiers, including an officer, and an Australian Flight Lieutenant and non-commissioned officer.

The crash was attributed to motor failure.

Names of the victims were not disclosed here.

Air Minister Arthur Drakeford announced that many R.A.A.F. fliers had been recalled from other war theatres to strengthen the Allied defenders of Australia.

This, he said, was another sign of Australia's gradual acquisition of power to resist the enemy.

Gore's Landing News

Miss Jean Thackeray, Peterborough, who has been at her home this past week-end returned on Sunday.

Guests at the White House on Sunday included Pte. John Walter of Camp Borden and Roy Thackeray of Oshawa.

Mrs. R. J. Meggs entertained at afternoon tea on Sunday. Amongst the guests were Dean Armitage, Mrs. Bingham and Miss Marguerite Bingham of Cobourg; Misses Lettice and Shirley Drope, Harwood; Mrs. Clare Harris and Joan.

Miss Bernice Aldridge of Vernonville, spent the week-end with her parents.

Mr. and Mrs. Wm. Westheuser and family also Mr. and Mrs. Dick Westheuser and family, Toronto, opened their cottage this week-end.

Mr. and Mrs. Ed. Gilpin, Toronto, were guests of Mrs. Cameron for the holiday.

Mrs. R. J. Meggs, Billy and Mr. Wm. Herald attended the annual Cadet inspection at The Grove School, Lakefield, on Saturday.

Mr. and Mrs. Heal, also Mr. and Mrs. Miller, Toronto, were guests of Mr. and Mrs. Clare Harris for Sunday and Monday.

CHAFED SKIN from any cause, Cuts, Burns, Scalds, Athlete's Foot, Sore Muscles, etc., use this new, fast-acting, soothing, sweet-smelling remedy. Keep a tin handy for emergencies.
Cress HEALING SALVE AT ALL DRUG COUNTERS 50c

DOES INDIGESTION WALLOP YOU BELOW THE BELT?

Help Your Forgotten "28" For The Kind Of Relief That Helps Make You Rarin' To Go

More than half of your digestion is done below the belt — in your 28 feet of bowels. So when indigestion strikes, try something that helps digestion in the stomach AND below the belt.

What you may need is Carter's Little Liver Pills to give needed help to that "forgotten 28 feet" of bowels.

Take one Carter's Little Liver Pill before and one after meals. Take them according to directions. They help wake up a larger flow of the 3 main digestive juices in your stomach AND bowels—help you digest what you have eaten in Nature's own way.

Then most folks get the kind of relief that makes you feel better from your head to your toes. Just be sure you get the genuine Carter's Little Liver Pills from your druggist — 25¢.

Fitzgerald Twins see amazing proof that

PEPSODENT POWDER makes teeth 32% BRIGHTER than the next leading brand!

"CHECK" says Bernice, radio network accountant

"DOUBLE-CHECK" says Bernadette, business girl

"We used to dare teachers and friends to tell us apart. But that was before we made a tooth powder test. Lucky me! We flipped a coin and I won Pepsodent. Bernadette chose another leading brand."

"Who'd have thought it would be so noticeable! Everyone remarked about it. My teeth became *twice as bright* as Sister's. Even Dad marvelled that Pepsodent made such a difference...so Pepsodent's the choice of the whole family now!"

FITZGERALD TWIN TEST CONFIRMS THIS FACT: INDEPENDENT LABORATORY TESTS FOUND NO OTHER DENTIFRICE THAT COULD MATCH THE HIGH LUSTRE PRODUCED BY PEPSODENT. BY ACTUAL TEST . . . PEPSODENT PRODUCES A LUSTRE 32% BRIGHTER THAN THE NEXT LEADING BRAND!

For the safety of your smile . . . use Pepsodent twice a day . . . see you dentist twice a year.

OF ALL TOOTH PASTES AND TOOTH POWDERS **ONLY PEPSODENT HAS IRIUM**

The Pepsodent Company of Canada, Ltd.

ON THE AIR — Listen to "NEWS ON THE HOME FRONT" Every Morning at 10.30 a.m., Over CFRB, Monday Through Friday by MRS. H. M. AITKEN

TAMBLYN

Features Canada-Empire Sale

It is with pride and pleasure that we feature a Canada-Empire Sale. In making Canadian and Empire-made merchandise the Highlight in our recommendations, we do so knowing that you will be offered merchandise unquestionably of merit and at such prices to fit your budget. We know that you can be of definite help to Canada—Britain, Canadians and British by the purchase of Empire-made Merchandise. Canada is rich in natural resources—she is also rich in skilled labor anad ingenuity and, of course, our Mother Country is an outstanding example of genuineness and dependability. Most of your requirements can be or are produced within the Empire, and by arranging to use the products representing Empire Trade and Industry you stimulate the development of our Natural Resources, while you also provide employment, and as all are very essential in this wonderful Empire of ours, we recommend the purchase of Canada-Empire Merchandise which can be acquired at such economical prices as prevail in this list of

Suggestions and Bargains for the Balance of the Week

VICTORY SHOPPING BAGS — Folds to Carry in the Purse — Opens to 16¼" x 14½" — 49c — Carry Parcels in Comfort

Men's Toiletries

Tamblyn Brilliantine, Reg. 25c ... 19¢
Vaseline Hair Tonic— ... 50¢, 85c
Nu-Fix ... 25¢, 49¢
Gillette Blades, 5 for 25c and 1 Free—10 for 50c and 2 Free.
Gillette Londoner Razor ... 59¢
Lifebuoy Shaving Cream ... 33¢
Yardley's Lavender Lotion— ... 85¢, 1.45
Yardley's Shave Bowls, 1.25
Dresso Combs, Pocket ... 9¢, 13c
Men's Dressing, 13¢, 18¢
Styptic Pencils, 2 for 15¢
Palmolive After-Shave Talcum ... 23¢

BRITISH FLOOR WAX — One Pound Tin 29c

BiSoDoL — for Gas Pains and Stomach Acidity 55c—1.19

MILK OF MAGNESIA — 20-oz. Bottle 29c

MACLEANS — Largest Selling Tooth Paste in Great Britain — With the Money-Saving White Nozzle — MACLEAN Your Teeth to a new Sparkling Whiteness — Reg. Size 29c — Large Size 47c

TALCUM POWDER — 1-lb. Tins 17c, 2 for 33¢

Giant KRUSCHEN SALTS 69c

BRITISH WAX PAPER — 100 ft. Rolls 23¢

BRITISH LEMON OIL — For All Woodwork — Reg. 25c 19c

16 oz. Reg. 79c 63¢ — 40 oz. Reg. 1.49 1.19

Dental Needs

Pepsodent Tooth Paste— ... 29¢, 45¢
Pepsodent Tooth Powder— ... 29¢, 45¢
Colgate Dental Cream— ... 25¢, 40¢
Allen and Hanburys Tooth Paste ... 28¢
Gibb's Dentifrice, 19¢, 27¢
Calvert Tooth Powder— ... 23¢, 43¢, 67¢
Colgate Tooth Powder— ... 25¢, 40¢
Kolynos Tooth Paste— ... 29¢, 47¢
Ipana Tooth Paste 29¢, 49¢
Listerine Tooth Paste— ... 25¢, 40¢
Listerine Tooth Powder, large and small, both for 39¢

ENO'S 'FRUIT SALT' — BIG VALUE SIZE 98¢ — Other Sizes 59¢, 30¢

MACLEAN STOMACH POWDER 59¢ 98¢ 1.47 — Prescribed by many BRITISH HOSPITALS — TABLETS 25¢ 59¢ 1.47 — Carry the tablets with you wherever you go!

Keeps Mosquitoes Away — SKEETER SKATTER — 35c In Handy Tin

Parol — 14 oz. Reg. 73c 57¢ — 40 oz. Reg. 1.39 1.09

CANADA AND THE EMPIRE — CANADA AND THE EMPIRE

BUY BRITISH

BIS-CARB-CO ... Reg. 49c 39¢
OINTMENTS IN TUBE ... Reg. 25c 19¢
ZINC, CARBOLATED, SULPHUR, BORATED
BLAUD PILLS, 100s ... Reg. 25c 19¢
KIDNEY PILLS ... Reg. 39c 29¢
TAMBLYN COLD CREAM, Reg. 39c 29¢
... Reg. 69c 49¢
TAMBLYN CORN REMEDY, Reg. 25c 19¢
VALOR SHAVING LOTION ... 39¢
ENGLISH LILAC LOTION ... Reg. 25c 19¢
... Reg. 39c 29¢
AROMATIC CASCARA ... Reg. 25c 19¢
... Reg. 50c 37¢
BRITISH SILVER POLISH ... Reg. 25c 19¢
ECZEMA OINTMENT ... Reg. 39c 29¢
MOSQUITO LOTION, 3½ oz. ... 23¢
PETROLEUM JELLY, Yellow, Reg. 15c 11¢
... White, Reg. 20c 16¢
PENETRINE LINIMENT ... Reg. 75c 49¢
TINCTURE IODINE ... Reg. 20c 16¢
... Reg. 35c 23¢
EPSOM SALTS, 1 lb. ... Reg. 15c 11¢
BEEF, IRON and WINE with Vitamin B-1 ... Reg. 1.00 69¢
SOLUTION HYDROGEN PEROXIDE, Reg. 15c 11¢ ... Reg. 25c 19¢
SACCHARIN TABLETS, 100s ... ½ gr. 18¢, 1 gr. 23¢
LANGDALE'S ESSENCE OF CINNAMON ... 50¢, 85¢, 1.35
CALVERT'S SOAP ... 18¢, 3 for 50¢
CUSSON'S SOAP ... 3 for 50¢
MILTON ... 25¢, 47¢, 79¢, 1.39
DETTOL ... 49¢, 1.49
NEW SKIN ... 15¢, 35¢, 70¢
PHOSFERINE TABLETS or LIQUID ... 49¢, 98¢, 1.47

TINTS AND DYES

Sunset Soap Dyes ... .20
Sunset Granulated Dyes .15
Diamond Dyes ... .15; 2/.25
Dolly Cream Dyes ... .15; 2 .25
Dolly Biscuit Tints ... .15; 2/.25

SPARKLE TOOTH PASTE — Special 19c

SALOTYN TABLETS — Bottle of 100 33c, 2 for 65¢

MAGNESIA TOOTH PASTE — Whitens the Teeth 2 for 33¢

For Moth Protection — MOTH-LIK — 1-lb. Tin Reg. 39c 33c

VALOR SHAVING STICK 29c — Large, Economical Makes Shaving a Pleasure

ABSORBINE JR. — Kills Athlete's Foot fungi — Also QUICK RELIEF for: Sore, overworked muscles; Tired, swollen feet; Insect Bites — Small Size 98c — Large Size 1.95

KOTEX — 12's 25c 30's 59c 48's 85c

For the Finest Fabrics — TAMBLYN SOAP FLAKES — About 5 lbs. 63c

TAMBLYN CASTILE SOAP — LARGE BAR, about 1½ lbs. ... 27¢ — SMALL CAKES, 5 for 27¢ — LARGE CAKES, 3 for 27¢

NOTHING BETTER FOR DRY, UNRULY HAIR — 25¢ and 49¢ — BRYLCREEM

MAKE YOUR LIVER WORK — Beecham's LIVER-BILE AND LAXATIVE PILLS 23c and 49c

VALOR Shaving Bowls 49c

WASH CLOTHS — ASSORTED COLORS AND PATTERNS — Evenly Woven — Pastel Shades — Special 2 for 11c — 6 for 29c

SUNTAN LOTION — 3-oz. 29c — 8-oz. 63c

INSECTICIDES

Sta-Way ... 39¢
Fly-Tox ... 24¢, 43¢, 73¢
Flit for Moths— ... 23¢, 39¢, 69¢
Sapho Liquid— ... 24¢, 47¢, 83¢
Sapho Powder— ... 24¢, 40¢, 91¢
Di-chloricide, 1 lb. ... 53c
Moth-Tox, 16-oz. ... 49¢
Wood's Blockettes— ... 10¢, 25¢
Fly-o-cide ... 25¢, 49¢
Derpo Powder ... 50¢, 85c
B. & W. Skeetafax ... 25¢

GERMOLENE — Soothing and Healing 23c

LUCKY WRITING PADS — 3 Sizes Reg. 15c 9c, 3 for 25¢ — LUCKY ENVELOPES to Match Reg. 9c 2 for 9c

ASPIRIN TABLETS — 12's 22¢ 24's 39¢ 50's 59¢ 100's 93¢

LILAC LOTION — Reg. 25c 19c

Soaps and Cleaners

Boracic and Cold Cream Bath Soap ... 3 for 23¢
Apple Blossom Bath Soap ... 2 for 23¢
Lux Toilet Soap, 2 for 13¢
Camay Toilet Soap, 4 for 25¢
Lifebuoy ... 7¢
Princess Flakes ... 2 for 29¢
Oxydol ... 24¢, 64¢
Chipso ... 23¢
Ivory Snow ... 23¢
Ivory Flakes ... 23¢
P&G Soap ... 5 for 23¢
Old Dutch ... 2 for 19¢
Manyflowers Soap, 2 for 7¢
Sani-Flush ... 29¢

Phone 9901 — Free Delivery Anywhere in City — Tamblyn's 339 GEORGE

R.C.A.F. Trains Modern Annie Oakleys

Phyllis Mowat of the R.C.A.F. (Women's Division) draws a bead on the target during rifle practice at Dunnville, where the girls are being taught how to use firearms. Their instructors claim that they are natural shots.

24 Men From Curve Lake Reserve Serving In Army

Twenty-four of the 324 people of the Curve Lake Reserve are in the army, Chief Dan Whetung told the Examiner today. It was just a casual remark relating to the absence of young men who at this season of the year are usually getting ready for the summer's fishing and guiding around the waters of Chemong and Buckhorn Lakes and Deer Bay.

Some of the Indian boys enlisted, and probably others were called into the service. Chief Whetung did not volunteer any definite information as to the proportion of voluntary recruits. The young men of both the Curve Lake and Hiawatha communities had a good record in the last war, and their sons are carrying on that tradition in the present struggle.

One person in uniform out of every eight in the old settlement is a response that kindles a feeling of pride throughout the Reserve, the satisfaction that they are doing their part in the nation's effort, holding up their end of the boat in a difficult portage.

Expects Fewer Tourists

"The young fellows won't miss much until its all over, and they're not thinking about that any way," the Chief said. "The older men may get some guiding this year, and they can count themselves lucky if they do. I had a letter the other day from one man who said he was going to do his best to get away for a little vacation with us. He asked for one of the boys who is now in the army to guide him, but he will have to take some one else. Another man from the Detroit section wrote that he had practically made up his mind not to venture to our place. He said he did not think he could make twenty-four gallons of gasoline do for his trip through Ontario, and he would probably try to get some fishing in Michigan.

Some of the resorts have usually had more Canadian visitors than American, and they may do fairly well this season, but the industry on the whole may run into a lean year, and we'll just have to take it the way other people do."

Knows Harry Giddings

Chief Whetung said he felt fairly certain after an event of last Saturday that he could count on a certain Oakville sportsman arriving late in the fall for the duck hunting season, if he can't get away for a few days in the meantime.

"That's Harry Giddings, the man who won the King's Plate at the Woodbine Saturday. That good three-year-old of his, Ten to Ace, was an easy winner, and the money Mr. Giddings got out of it was something like $6,500. He usually comes up for the duck shooting with Dr. Black after the Canadian tracks are closed, and we'll certainly be glad to have the King's Plate winner with us this year, if Mr. Giddings can make the trip."

Chief Whetung said the frogs' legs season would be ended this week.

"I've seen as much as 400 pounds a night caught, but the most this season was 100 pounds. The catch this season fell off because of so many of the young men being in the army. One of the women brought in forty pounds just a few days ago."

So the women at Curve Lake in their own way are doing some of the work the men look after in normal years.

A Mudcat Pond

Catching and cleaning mudcats for sale in the city has been a recent seasonal job. Local stores helped substantially in retailing this supply, "and that is something we appreciate very much," Chief Whetung added.

The Chief is making a stocking experiment of his own of late, a mud cat pond.

"There might be 500 in it. In other years the boys managed to cage them along the shore, but with high water and a lot of rain this pond is full of water. Last summer it went dry, but this is another year and it might stay with us."

Raboul And Lae Kept Battered

ALLIED HEADQUARTERS, Australia May 27—(CP). — Allied bombers shot their way through interception squadrons to blast again yesterday at Japanese airdromes at Rabault, New Britain, and Lae, Ne Guinea, it was announced Tuesday.

Gen. Douglas McArthur's headquarters said four Japanese planes were shot down, two on each foray. One Allied plane was lost in combat in the Lae raid, where heavy anti-aircraft fire and a strong fighter force were encountered.

For the second time within 24 hours, the Vunakanau airdrome and its installations were the targets at Rabaul.

"Aircraft on the ground were damaged and large fires were started in the building area," said the communique, which made no reference to Japanese offensive activity.

At the same time, it was announced the crash of a plane in Central Australia early yesterday killed several United States army soldiers, including an officer, and an Australian Flight Lieutenant and non-commissioned officer.

The crash was attributed to motor failure.

Names of the victims were not disclosed here.

Air Minister Arthur Drakeford announced that many R.A.A.F. fliers had been recalled from other war theatres to strengthen the Allied defenders of Australia.

This, he said, was another sign of Australia's gradual acquisition of power to resist the enemy.

Gore's Landing News

Miss Jean Thackeray, Peterborough, who has been at her home this past week-end returned on Sunday.

Guests at the White House on Sunday included Pte. John Walter of Camp Borden and Roy Thackeray of Oshawa.

Mrs. R. J. Meggs entertained at afternoon tea on Sunday. Amongst the guests were Dean Armitage, Mrs. Bingham and Miss Marguerite Bingham of Cobourg; Misses Lettice and Shirley Drope, Harwood; Mrs. Clare Harris and Joan.

Miss Bernice Aldridge of Vernonville, spent the week-end with her parents.

Mr. and Mrs. Wm. Westheuser and family also Mr. and Mrs. Dick Westheuser and family, Toronto, opened their cottage this week-end.

Mr. and Mrs. Ed. Gilpin, Toronto, were guests of Mrs. Cameron for the holiday.

Mrs. R. J. Meggs, Billy and Mr. Wm. Herald attended the annual Cadet inspection at The Grove School, Lakefield, on Saturday.

Mr. and Mrs. Heal, also Mr. and Mrs. Miller, Toronto, were guests of Mr. and Mrs. Clare Harris for Sunday and Monday.

CHAFED SKIN from any cause, Cuts, Burns, Scalds, Athlete's Foot, Sore Muscles, etc., use this new, fast-acting, soothing, sweet-smelling remedy. Keep a tin handy for emergencies.

Cress HEALING SALVE AT ALL DRUG COUNTERS 50¢

DOES INDIGESTION WALLOP YOU BELOW THE BELT?

Help Your Forgotten "28" For The Kind Of Relief That Helps Make You Rarin' To Go

More than half of your digestion is done below the belt—in your 28 feet of bowels. So when indigestion strikes, try something that helps digestion in the stomach AND below the belt.

What you may need is Carter's Little Liver Pills to give needed help to that "forgotten 28 feet" of bowels.

Take one Carter's Little Liver Pill before and one after meals. Take them according to directions. They help wake up a larger flow of the 3 main digestive juices in your stomach AND bowels—help you digest what you have eaten in Nature's own way.

Then most folks get the kind of relief that makes you feel better from your head to your toes. Just be sure you get the genuine Carter's Little Liver Pills from your druggist—25¢.

Fitzgerald Twins see amazing proof that

PEPSODENT POWDER makes teeth 32% BRIGHTER than the next leading brand!

"CHECK" says Bernice, radio network accountant

"DOUBLE-CHECK" says Bernadette, business girl

"We used to dare teachers and friends to tell us apart. But that was before we made a tooth powder test. Lucky me! We flipped a coin and I won Pepsodent. Bernadette chose another leading brand."

"Who'd have thought it would be so noticeable! Everyone remarked about it. My teeth became *twice as bright* as Sister's. Even Dad marvelled that Pepsodent made such a difference...so Pepsodent's the choice of the whole family now!"

FITZGERALD TWIN TEST CONFIRMS THIS FACT: INDEPENDENT LABORATORY TESTS FOUND NO OTHER DENTIFRICE THAT COULD MATCH THE HIGH LUSTRE PRODUCED BY PEPSODENT. BY ACTUAL TEST ... PEPSODENT PRODUCES A LUSTRE 32% BRIGHTER THAN THE NEXT LEADING BRAND!

For the safety of your smile... use Pepsodent twice a day... see you dentist twice a year.

OF ALL TOOTH PASTES AND TOOTH POWDERS ONLY PEPSODENT HAS IRIUM

Pepsodent Tooth Paste

The Pepsodent Company of Canada, Ltd.

Laborites Want Assurance People's Peace

By DOUGLAS AMARON
Canadian Press Staff Writer.

LONDON, May 27—(CP Cable). —Plans for the post-war world in which there must be no return to unplanned competitive society received the approval of the Labor Party's annual conference yesterday.

Delegates adopted the executive committee's resolution asserting that socialization of the country's basic industries and services and planning of production for community consumption are the only lasting foundation for a just and prosperous economic order.

The resolution added that measures of Government control needed for mobilizing national resources in war are no less necessary for securing their best use in peace and must be maintained after final victory is won.

Prof. Harold Laski, moving the resolution, declared "It is time we left no one in doubt about the principles for which we are fighting."

Hitlerite Germany, Fascist Italy, and Militarist Japan had to be utterly overwhelmed, Prof. Laski said. But they must be overwhelmed for the ends through which enduring peace would be assured together with "a social order in which the purposes of state power are the consistent and continuous elevation of the common man."

Mr. Churchill, Prof. Laski said, must stand by the people of Britain not only in their war against vested interests abroad, but also in their war against vested interests at home.

The conference also adopted a resolution urging on the Government the need to co-ordinate all transport under national ownership.

Arthur Deakin, acting general secretary of the Transport and General Workers' Union, in moving the resolution made it clear that the party is not asking immediate establishment of a National Board of Control.

Had Another Bad Night? Couldn't You Get Any Rest?

To those who toss, night after night, on sleepless beds. To those who sleep in a kind of a way, but whose rest is broken by bad dreams and nightmare. To those who wake up in the morning as tired as when they went to bed, we offer in Milburn's Health and Nerve Pills a tonic remedy to help soothe and strengthen the nerves.

When this is done there should be no more restless nights due to bad dreams and nightmares.

Price 50c a box, 65 pills, at all drug counters.

Look for our registered trade mark a "Red Heart" on the package.

The T. Milburn Co., Limited, Toronto, Ont.

ON THE AIR — Listen to "NEWS ON THE HOME FRONT" Every Morning at 10.30 a.m., Over CFRB, Monday Through Friday by MRS. H. M. AITKEN

VICTORY SHOPPING BAGS Folds to Carry in the Purse. Opens to 16¼" x 14½" 49c. Carry Parcels in Comfort

TAMBLYN

Features Canada-Empire Sale

It is with pride and pleasure that we feature a Canada-Empire Sale. In making Canadian and Empire-made merchandise the Highlight in our recommendations, we do so knowing that you will be offered merchandise unquestionably of merit and at such prices to fit your budget. We know that you can be of definite help to Canada—Britain, Canadians and British by the purchase of Empire-made Merchandise. Canada is rich in natural resources—she is also rich in skilled labor anad ingenuity and, of course, our Mother Country is an outstanding example of genuineness and dependability. Most of your requirements can be or are produced within the Empire, and by arranging to use the products representing Empire Trade and Industry you stimulate the development of our Natural Resources, while you also provide employment, and as all are very essential in this wonderful Empire of ours, we recommend the purchase of Canada-Empire Merchandise which can be acquired at such economical prices as prevail in this list of

Suggestions and Bargains for the Balance of the Week

Men's Toiletries
- Tamblyn Brilliantine. Reg. 25c ... 19¢
- Vaseline Hair Tonic— ... 50¢, 85c
- Nu-Fix ... 25¢, 49¢
- Gillette Blades, 5 for 25¢ and 1 Free—10 for 50c and 2 Free.
- Gillette Londoner Razor ... 59c
- Lifebuoy Shaving Cream ... 33¢
- Yardley's Lavender Lotion— ... 85¢, 1.45
- Yardley's Shave Bowls, 1.25
- Dresso Combs, Pocket ... 9¢, 13c; Men's Dressing, 13¢, 18c
- Styptic Pencils, 2 for 15¢
- Palmolive After-Shave Talcum ... 23¢

BRITISH FLOOR WAX One Pound Tin 29¢

BiSoDoL for Gas Pains and Stomach Acidity 55c—1.19

MILK OF MAGNESIA 20-oz. Bottle 29c

MACLEANS Largest Selling Tooth Paste in Great Britain. With the Money-Saving White Nozzle. MACLEAN Your Teeth to a new Sparkling Whiteness. Reg. Size 29c. Large Size 47c

TALCUM POWDER 1-lb. Tins 17c, 2 for 33¢

Giant KRUSCHEN SALTS 69c

BRITISH WAX PAPER 100 ft. Rolls 22¢

Dental Needs
- Pepsodent Tooth Paste— ... 29¢, 45¢
- Pepsodent Tooth Powder— ... 29¢, 45¢
- Colgate Dental Cream— ... 25¢, 40¢
- Allen and Hanburys Tooth Paste ... 28¢
- Gibb's Dentifrice, 19¢, 27¢
- Calvert Tooth Powder— ... 23¢, 43¢, 67¢
- Colgate Tooth Powder— ... 25¢, 40¢
- Kolynos Tooth Paste— ... 29¢, 47¢
- Ipana Tooth Paste 29¢, 49¢
- Listerine Tooth Paste— ... 25¢, 40¢
- Listerine Tooth Powder, large and small, both for 39¢

MACLEAN STOMACH POWDER 59¢ 98¢ 1.47. Prescribed by many BRITISH HOSPITALS. TABLETS 25¢ 59¢ 1.47. Carry the tablets with you wherever you go!

Keeps Mosquitoes Away 35c In Handy Tin (Skeeter Skatter)

Parol 14 oz. Reg. 73c 57¢ — 40 oz. Reg. 1.39 1.09

CANADA AND THE EMPIRE — CANADA AND THE EMPIRE

BUY BRITISH

BIS-CARB-CO	Reg. 49c	39¢
OINTMENTS IN TUBE (ZINC, CARBOLATED, SULPHUR, BORATED)	Reg. 25c	19¢
BLAUD PILLS, 100s	Reg. 25c	19¢
KIDNEY PILLS	Reg. 39c	29¢
TAMBLYN COLD CREAM	Reg. 39c	29¢
	Reg. 69c	49¢
TAMBLYN CORN REMEDY	Reg. 25c	19¢
VALOR SHAVING LOTION		39¢
ENGLISH LILAC LOTION	Reg. 25c	19¢
	Reg. 39c	29¢
AROMATIC CASCARA	Reg. 25c	19¢
	Reg. 50c	37¢
BRITISH SILVER POLISH	Reg. 25c	19¢
ECZEMA OINTMENT	Reg. 39c	29¢
MOSQUITO LOTION, 3½ oz.		23¢
PETROLEUM JELLY, Yellow	Reg. 15c	11¢
White	Reg. 20c	16¢
PENETRINE LINIMENT	Reg. 75c	49¢
TINCTURE IODINE	Reg. 20c	16¢
	Reg. 35c	23¢
EPSOM SALTS, 1 lb.	Reg. 15c	11¢
BEEF, IRON and WINE with Vitamin B-1	Reg. 1.00	69¢
SOLUTION HYDROGEN PEROXIDE, Reg. 15c 11¢	Reg. 25c	19¢
SACCHARIN TABLETS, 100s. ½ gr. 18¢, 1 gr.		23¢
LANGDALE'S ESSENCE OF CINNAMON		50¢, 85¢, 1.35
CALVERT'S SOAP		18¢, 3 for 50¢
CUSSON'S SOAP		3 for 50¢
MILTON		25¢, 47¢, 79¢, 1.39
DETTOL		49¢, 1.49
NEW SKIN		15¢, 35¢, 70¢
PHOSFERINE TABLETS or LIQUID		49¢, 98¢, 1.47

BRITISH LEMON OIL For All Woodwork Reg. 25c 19c

Parol Agar 16 oz. Reg. 79c 63¢ — 40 oz. Reg. 1.49 1.19

ENO'S FRUIT SALT BIG VALUE SIZE 98¢ Other Sizes 59¢ 30¢

TINTS AND DYES
- Sunset Soap Dyes ... .20
- Sunset Granulated Dyes .15
- Diamond Dyes ... .15; 2/.25
- Dolly Cream Dyes ... .15; 2 .25
- Dolly Biscuit Tints ... .15; 2/.25

SPARKLE TOOTH PASTE Special 19c

SALOTYN TABLETS Bottle of 100 33c, 2 for 65¢

MAGNESIA TOOTH PASTE Whitens the Teeth 2 for 33¢

VALOR SHAVING STICK 29c Large, Economical Makes Shaving a Pleasure

KOTEX 12's 25c 30's 59c 48's 85c

For the Finest Fabrics About 5 lbs. 63c TAMBLYN SOAP FLAKES

For Moth Protection 1-lb. Tin Reg. 39c 33c

ABSORBINE JR. Kills ATHLETE'S FOOT fungi. Also QUICK RELIEF for: *Sore, overworked muscles *Tired, swollen feet *Insect Bites. Small Size 98c Large Size 1.95

MAKE YOUR LIVER WORK Beecham's LIVER-BILE AND LAXATIVE PILLS 23c and 49c

VALOR Shaving Bowls 49c

TAMBLYN CASTILE SOAP LARGE BAR, about 1½ lbs. ... 27¢ SMALL CAKES, 5 for 27¢ LARGE CAKES, 3 for 27¢

NOTHING BETTER FOR DRY, UNRULY HAIR 25¢ and 49¢ BRYLCREEM

INSECTICIDES
- Sta-Way ... 39¢
- Fly-Tox ... 24¢, 43¢, 73c
- Flit for Moths— ... 23¢, 39¢, 69c
- Sapho Liquid— ... 24¢, 47¢, 83c
- Sapho Powder— ... 24¢, 40¢, 91c
- Di-chloricide, 1 lb. ... 53c
- Moth-Tox, 16-oz. ... 49c
- Wood's Blockettes— ... 10¢, 25c
- Fly-o-cide ... 25¢, 49c
- Derpo Powder ... 50¢, 85c
- B. & W. Skeetafax ... 25c

GERMOLENE Soothing and Healing 23c

WASH CLOTHS ASSORTED COLORS AND PATTERNS. Evenly Woven. Pastel Shades. Special 2 for 11c — 6 for 29c

SUNTAN LOTION 3-oz. 29c 8-oz. 63c

ASPIRIN TABLETS 12's 22¢ 24's 39¢ 50's 59¢ 100's 98¢

Soaps and Cleaners
- Boracic and Cold Cream Bath Soap ... 3 for 23¢
- Apple Blossom Bath Soap ... 2 for 23¢
- Lux Toilet Soap, 2 for 13¢
- Camay Toilet Soap, 4 for 25¢
- Lifebuoy ... 7¢
- Princess Flakes ... 2 for 29¢
- Oxydol ... 24¢, 64¢
- Chipso ... 23¢
- Ivory Snow ... 23¢
- Ivory Flakes ... 23¢
- P&G Soap ... 5 for 23¢
- Old Dutch ... 2 for 19¢
- Manyflowers Soap, 2 for 7¢
- Sani-Flush ... 29¢

Phone 9901 Free Delivery Anywhere in City Tamblyn's 339 GEORGE

LUCKY WRITING PADS 3 Sizes Reg. 15c 9c 3 for 25¢. LUCKY ENVELOPES to Match Reg. 9c 2 for 9c

LILAC LOTION Reg. 25c 19c

COBOURG COLLEGIATE STUDENTS SET NEW RECORDS AT FIELD DAY

Two New Marks Are Set By Bill Maize

COBOURG, May 27.—(ENS)—Three new marks were set up in the boys' events at the annual Cobourg Collegiate Field Day. Some of the field events were held last week and the track events were held Tuesday. The senior broad jump and senior pole vault will be held on Thursday afternoon, weather permitting. Bill Maize broke the intermediate broad jump record of 18 feet, 11¾ inches by setting up a new mark of 19' 1". Maize also broke the intermediate hop, step and jump with a new mark of 38' 10", the old record being nine inches shorter. Jim Wallace set up a new record in the senior 800 by lopping off 5 and 1-5 seconds from the old mark of 2 minutes, 16 and 1-5 seconds.

In the girls' events, the field day took the form of team competition in which all the girls took part. As the gasoline restrictions have ruled out the district meet this year, it was not necessary to hold track and field competitions in the junior, intermediate and senior classes. Consequently instead of the outstanding athletes taking of all the top honors, the 125 girls taking part in yesterday's field day, shared alike in the team competitions. The events started off with a posture parade, followed by relay games. Preliminaries for the 75-yard dash and the 75-yard relay dash were held after the relay games. The team games consisted of Danish rounders, soccer, snatch the ball, dodge ball, Indian handwrestle, Indian slapwrestle, bowling between clubs. The girls also did the heel click, stiff leg bend, knee dip and horizontal stand.

The various teams were identified by colors. Officials were Miss H. Grimmon, Miss M. Rickard, Miss D. Lean, Miss R. Bland and Miss H. Davey. The physical instructress is Miss Jean Patterson.

Boys' Events

Broad jump, junior: Allender, first; Burger, second, and Butler, third. Distance, 13' 6". Intermediate: Maize, Rawlings, Hart, 19' 6" (record).

Hop, step and jump, junior: Allender, Bulger and Ball, 27' 2". Intermediate: Maize, Rawlings and Mott, 38' 10" (record). Senior: Wallace, Parkinson and Barge, 32' 8½".

High jump, junior: Allender, Bulger, 3' 11". Intermediate: Maize, Rawlings, Mott, 5' 4". Senior: Hutton, Parkinson and Wilson, 4' 7".

Pole vault, junior: Bulter, Butler and Allender. Intermediate: Rawlings, Maize and Hart, 9' 5".

Shot put, junior: Allender, Bulger and Butler, 23' 1". Intermediate: Rawlings, Bell and Maize, 30' 10". Senior: Parkinson, Wilson and Barge 29' 10".

120 yard hurdles, junior: Clitheroe, Bulger. Intermediate: Maize, Rawlings and Mott, 16 1-5 seconds.

220-yard dash, junior: Clitheroe, Bulger, Craig, 30 seconds. Intermediate, Rawlings, Maize, 26 seconds. Senior, Wilson, Parkinson and Wallace, 28 seconds.

440 yards, intermediate: Rawlings, Maize, 60 seconds. Senior: Wilson, Peterson and Wallace, 1 minute 5 4-5 seconds.

880 yards, senior: Wallace, Erskine, Charles, 2 minutes, 11 seconds (record).

100-yard dash, junior: Clitheroe, Bulger and Dear, 13 33-5. Intermediate: Rawlings, Maize and Gummer, 12. Senior: Wilson, Parkinson and Wallace, 12 4-5.

Open mile, senior: Wilson, Erskine 5 minutes 12 4-5 seconds.

Total points: Tom Bulger, junior, 17 points; S. Allender, runner-up, 13 points; F. Rawlings, intermediate, 24 points; W. Maize, runner-up, 20 points.

Girls' Events

Team champion with 31 points: "Yellow-Navy" Jean Allen, captain; Gloria Gorman, Shirley Tugg, Margaret Hughes, Margaret Twitchett, Shirley Wilkins, Jean Braithwaite, Mary Lawless.

Tied for second place: "Yellow-Green", Ruth Waite, captain; G. Boswell, J. Ralls, R. Campbell, G. Walden, B. Bowman, B. France and F. O'Connor. "Blue-Tan", Agnes Smith, captain; H. Jones, J. Dunk, M. Holder, M. Noble and A. Pirie.

Tied for third place: "Yellow-White", M. Drew, captain; J. Bevan, J. Jones, T. Burden, H. McMann, I. Birmingham, M. Blodgett, M. Knox. "Blue-Navy", Jean Hircock, captain; R. Samons, L. Drope, Y. Walton, N. Holman, B. Walden, S. Ralls, P. Thackeray.

75-yard dash, open: Betty Fullerton, B. Kelly and L. McMahon.

75-yard dash relay: First, "Blues", Eileen Goody, Lettice Drope, Jean Hircock and Marion Noble; second, "Yellows", Ruth Waite, Margaret Twitchett, Jean Thompson and Margaret Drew; third, "Greens", Mary Campbell, Louise Harrott, June Bradley and Betty Turpin.

Reportedly To Wed

Film Star Norma Shearer is pictured with Marti Arrouge, professional skier, the man she may wed according to film city reports. They are dancing at fashionable Club Mocambo in Hollywood.

DANCING NIGHTLY
(Except Tuesday)
To
JIMMY YOKUM
at the
CHEMONG PAVILION
Admission 10c.
Dances 4 for 25c
For Sponsored Dances
Phone 6791

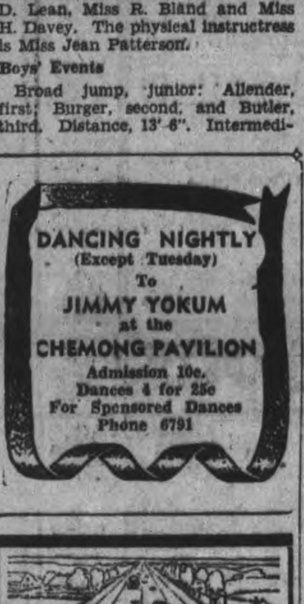

DON'T
LEAVE YOUR TIRES ON THE PAVEMENT
It is vitally important that you save your tires.
When Wheels are out of line—your Tires suffer. Wheels that wobble and shimmy grind away rubber. These and other misaligned conditions eat the treat away. Thus every mile you drive, small particles of rubber are left behind on the pavement. You can get more mileage and save tire wear by having your wheels properly aligned at our shop.
Peterborough Safety Service
220 King St. Phone 3445
Identify our station by this Bear Sign - Symbol of SAFETY SERVICE.

Remember When—

By The Canadian Press.

Primo Carnera, Italian giant of the boxing ring and former world heavyweight boxing champion, tottered to his corner and conceded a 10-round heavyweight boxing bout to Leroy Haynes, Philadelphia negro, at Brooklyn six years ago tonight. The mammoth Italian suffered a temporary paralysis in his right leg in the ninth round. Haynes was ahead on points.

SPORTS — DAY BY DAY

By FRED D. CRAIG

Softball fans and City League officials are hoping for weather conditions tonight that will allow the loop schedule, now held up nearly a week, to be resumed. The Juvenile team is slated to meet the Adam Hat Royals at the Bowl at 7 o'clock sharp and the youngsters promise to throw a scare into the ranks of the league leaders. They claim that they were nervous their first night out against the Military Training Centre team but now that they have taken the plunge are ready to face the Royals and make them battle for the decision. Incidentally there will be a lot of color to tonight's fixture if the Royals wear their new sweaters. They are the same hue as the shirts the firemen used to wear in the good old days of volunteer brigades and when they line up on the bench a short-sighted customer is likely to get the impression that a bush fire is raging. However the youngsters declare that bright-colored uniforms are not going to throw any scare into the ranks of the Juveniles.

* * * * * *

All of the City League teams have now been seen in action now except the De Lavals, who will be known by some other name when they go into action. The Royals, Plaza Billiards and the Soldiers all looked good in their first start and there should be a lot of good softball before the championship is decided. The Military Training Centre outfit is likely to be stronger on its next appearance as a number of men who were absent from camp when the Soldiers played their first game are now back and will be available when the club swings into action again. In Sero, the Military club has come up with a smart-looking ball player, who has sure hands and a bullet throw as an infielder and who adds a lot of punch to the Soldier attack when he's up there at the plate. Sero is a real find.

* * * * * *

The following schedule has been announced by the Church Softball League for the balance of this week:

Juvenile—

Thursday—George Street vs. All Saints at Queen Mary grounds.

Friday—St. John's vs. St. James at Brinton Field.

Bantam—

Wednesday—All Saints vs. Mark Street at the Oval.

Thursday—St. James vs. George Street at the Oval.

Friday—Knox vs. Mark Street at the Oval, and St. James' Cubs vs. All Saints at Queen Mary.

* * * * * *

Yankees Go To Town

New York Yankees and the Washington Senators were the winners of two American League games played yesterday afternoon and neither club had much trouble in coming through with a victory. The Yanks smothered the Boston Red Sox 9 to 2 with Atley Donald holding the Sox to six hits. He would have had a shutout if he had kept the ball away from Ted Williams, but that slugger extraordinary got one he liked in the third inning with a teammate on the runways and promptly knocked it out of the park, for the only two runs scored by the Croninites. The Yanks won the game in the first inning when Tommy Henrich and Charlie Keller each hit homers with a man on to give them a four-run lead. Later Frank Crosetti also slammed on into the stand. Joe Dobson started for Boston and Chase and Butland were called on later. Steve Sundra pitched for Washington and he did not have a great deal of difficulty getting the nod over the A's even if he did yield eleven hits. Earley hit his first homer of the season for the Senators. The losing pitcher was Harris who started the game for the Athletics. He had to be relieved by Besse.

* * * * * *

In the National loop those surprising Boston Braves grabbed off their 19th win in their last 28 starts by beating the New York Giants 4 to 2. Javery pitched steady ball for the winners, holding the New Yorkers to six scattered hits. Melton was Mel Ott's choice and the defeat was marked against him, with Adams finishing the game. Chet Ross helped the Boston cause along by powdering a home run. St. Louis Cards and the Cubs had a real tussle, finally won by St. Louis after an extra inning, 3 to 1. Max Lanier started for the Cards but was relieved by Howard Krist and the latter got credit for the win. Olsen went the route for the losing club. Terry Moore contributed a homer in the 8th that had a lot to do with the final outcome.

* * * * * *

There were two games in the American League last night and one of them gave the Cleveland Indians a chance to snap their losing streak which had stretched out to five straight games and was dropping them rapidly behind the New York Rangers. The Indians had a tough battle at that before they finally succeedd in trimming the Chicago White Sox 2 to 1. Mel Harder held the White Sox to two hits but the Indians were not doing much against the pitching of hard luck Edgar Smith. The White Sox picked up the first run of the game in the first half of the ninth and looked like winners but a single by the useful Les Fleming drove two Cleveland counters across in the second half of the inning to take the decision. In the other night game Detroit Tigers took the St. Louis club for a 3 to 1 ride after the Brownies had piled up a winning streak of four games. Benton held the losers to four hits. Hollingsworth was the losing pitcher.

* * * * * *

Still Going Strong

If youth must be served it is apparent that in the Kingston City League there is not going to be much for the young fellows when our old friend Sonny Green of Belleville fame can find himself a berth. Ken Colling tells about it as follows: "Sonny" Green, who plied his baseball on Belleville diamonds for many years, is smiling once again. Seems Sonny hied himself to Kingston recently where he is gainfully employed and supplied with enthusiasm of years past is now playing at his only sports love, baseball. Green caught on with Yip Radley's strong Aluminum Plant nine, and is playing along with such veterans as Bob Elliott. Stan Scrutton, Harold Buck and other C.O.B.L. stars of yesteryear. Justin Sullivan, son of the late George Sullivan of umpiring fame, is playing first base for the squad. Mel (Lone Ranger) Williamson, of hockey fame, caught an outfield berth with Skipper Radley's nine, while locally Bro. Clare Williamson is one of the prime factors in the attempt to revive baseball in Belleville. No doubt later in the season the Reliance ballsters might be able to arrange an exhibition game versus the Aluminum nine to give Belleville a squint at baseball once again."

* * * * * *

The competition for the Tuesday field day of the Peterborough Golf and Country Club Ladies resulted in a tie for the best net. Mrs. C. G. Graham and Mrs. J. H. Vernor were the war saving stamp winners. Stamps for the sealed holes on the second nine went to Mrs. Graham. In the nine hole competition Mrs. C. Westbrook was the winner of the low net.

* * * * * *

Sporting Chili Con Carne: Edgar Smith of the Chicago White Sox has lots of luck but it is all bad....He lost his seventh game of the season last night....Toronto Maple Leafs defeated Rochester again last night and are now only a percentage point behind the Buffalo Bisons for third place ....This is a new kind of a Toronto ball club....Frank McCormick of the Cincinnati Reds had to remain out of last night's game with an injured back. It was the first battle the Red star has missed in 652 contests.... Bobby Doerr who is leading the American League in batting is crediting a change in batting stance for his improved showing. We think it is probably that he's also hitting the ball oftener....With Bill Beckman, Bowman and Lee Handley added to the Toronto club the Leafs may soon be threatening the clubs on the top of the International League ladder....Winners of Church League games are asked to report the results to Secretary Reg. Kingdon as soon as possible after each contest. He can be reached at telephone 4576....Harry Cooper with a sensational 65-71 has captured the medal honors in the qualifying round for the P.G.A. tournament at Atlantic City. Jim Turnesa and Sammy Byrd were next in line.

Ten To Ace Romps Home Far Ahead Of The Field To Win King's Plate

Ten to Ace crosses the finish line 10 lengths ahead of Cossack Post to capture top honors in the 82nd renewal of the King's Plate. Depressor finished third almost three lengths behind Cossack Post.

Major Baseball League Leaders

By The Associated Press

NATIONAL LEAGUE

Batting—Phelps, Pittsburg .352.
Runs—Ott, New York 31.
Runs batted in—Mize, New York 31.
Hits—Fernandez, Boston 48.
Doubles—Reiser, Brooklyn and Joost, Cincinnati 12.
Triples—Slaughter, St. Louis 4.
Home runs—Camilli, Brooklyn 8.
Stolen bases—Miller, Boston 8.
Pitching—French, Brooklyn 4-0.

AMERICAN LEAGUE

Batting—Doerr, Boston .39-.
Runs—Williams, Boston 40.
Runs batted in—Williams, Boston 43.
Hits—Spence, Washington 54.
Doubles—Kolloway, Chicago, and Blair, Philadelphia 12.
Triples—Spence, Washington 7.
Home runs—Williams, Boston 12.
Stolen bases—Case, Washington 8.
Pitching—Bonham, New York 6-0.

Yesterday's Stars

By The Associated Press

Atley Donald, Yankees—Stopped Red Sox with six-hit hurling effort.

Enos Slaughter and Coaker Triplett, Cardinals—They batted in 10th-inning runs that defeated Cubs, 3-1.

Al Benton, Tigers—His pitching checked Browns and also clouted long double down left field foul line.

Les Fleming, Indians—Ninth-inning single drove in two runs and gave Tribe 2-1 verdict over White Sox.

MacPhail Deals Uphold Shaughnessy's Prophecy

TORONTO, May 27—When Lee MacPhail took over the general manager's chair in the Toronto Baseball Club offices, International League President Shag Shaughnessy had him "pegged" perfectly.

"I was glad to see Lee get that job," Shag said shortly after the campaign got under way. "He'll never stop trying to improve your club. No matter how good the Leafs may be, Lee will be trying to make them better."

The week-end player traffic probably meant a promotion for Mr. Shaughnessy in the Mystic Order of Baseball Prophets Inc.

Strengthen While Winning

The Maple Leafs, while extending a home-park winning streak to ten straight games, have won five of their last six games and taken 17 out of the last 26 after a weak start. But MacPhail's reaction to that delightful state of affairs was rather startling, albeit desirable.

Sunday night he announced the purchase of Bill Beckman from Philadelphia Athletics; Monday he revealed that Infielder Lee Handley had been optioned to Toronto by Pittsburg Pirates and Tuesday he released the information that Pitcher Bob Bowman had been received on option from Chicago Cubs and that Outfielder Nick Gregory had been "loaned" to Los Angeles.

Both pitchers are righthanders. Bowman, the man who caused so much National League commotion by "beaning" Ducky Medwick a couple of years back, is 5 feet 10½ inches tall, weighs 165 pounds, is 27 years of age. With Rochester in 1938 he won 11 and lost 7, thereby earning a chance with St. Louis Cardinals the following season, where he won 13, lost 5. He had a 7-and-5 season in 1940, was traded to the Giants and won 6, lost 7, moving into a Cub uniform during the winter.

Beckman is 33 years of age a six-footer, weighing 175. He was drafted by the Athletics after winning 20 and losing 13 for Atlanta in 1938. In the last three years, with poor Philadelphia teams, he won 20 games and lost 24.

Lee Comes Back "Home"

Handley is no stranger to Toronto. He made his debut in organized baseball wearing a Toronto uniform, although he was a Cincinnati farm-hand at the time. He jumped straight from Bradley College to grab the third-base spot with Ike Boon's 1935 Leafs, hitting for a .272 average. He was back again the next year, batting .297.

During the winter of 1936 he was made a free agent and Pittsburg handed him a $20,000 bonus to sign with the Pirates. He has been a regular infielder with the Buccaneers since, and would be now but for an unfortunate automobile accident last winter which robbed his throwing arm of its strength.

The "Jeep" left Pittsburg vowing he'll be back "in a couple of weeks." "I guess it's the best thing," he remarked. "I'll have plenty of chance to work in Toronto, and I think my arm will round into shape. It seems to be getting stronger every day."

Handley won't break into the Toronto lineup immediately. He will have to work himself into condition, and will be used mainly in utility roles for the first couple of weeks.

Canadian Sport Snapshots

By SCOTT YOUNG
Canadian Press Staff Writer

TORONTO, May 27.— (CP)— A couple of interesting yarns have been added to the swiftly-growing biography of Ten to Ace since he came of age by winning the King's Plate.

One has it that three American horsemen visited Toronto this Spring with a $40,000 offer for Harry Giddings' colt, but shied off. Another concerns the colt's birth, which almost wasn't successful because his dam, Royalite, stretched out on a sharp piece of wood in a pasture while heavy with foal. It could have ended the Tenner's racing career before he was dropped, but fortunately was discovered before damage was done.

Random Thought: That's the only way Ten to Ace could have lost the Plate—by not being born.

Think This Over: Hal (Vancouver Sun) Straight thinks gasoline rationing may change the present style of fishing, because plugs and bait need a speed ordinary mortals can't get out of a rowboat. (Ed. Note: Or some outboards, either.)

Incidentally:

Montreal Bulldogs may score a few more touchdowns this year if they can get the services of PO. Bob Fritz, who will be stationed at Lachine, Que., as an R.C.A.F. physical

(Continued on Page 11)

GOING OUT OF BUSINESS
SALE STARTS AT 9 A.M.
Everything Must Be Sold!
Sale Starts Thursday, 9 a. m.

HATS
POPULAR MAKES
Reg. to 7.50. Sale 6.39
Reg. to 5.00. Sale 4.29
Reg. to 4.50. Sale 3.79
Reg. to 1.95. Sale 1.69

Windbreakers
HORSEHIDE & SUEDE
Reg. to 13.95. Sale 10.79
SHOWERPROOF and CLOTH
Reg. 4.95. Sale 2.98

TIES
Barathea, Foulards, Patterns and Plain shades. Hundreds to choose from.
Reg. to 1.50. Sale 79c
Reg. 55c and 65c Sale 39c

SOCKS
Wool, Silk and Wool
Reg. to 1.75. Sale 79c
Reg. 55c. Sale 39c

UNDERWEAR
SHIRTS and SHORTS
Reg. to 75c. Sale, per garment 49c
BALBRIGGAN COMBS.
Reg. 1.15. Sale 79c
Many other lines all greatly reduced in price.

BELTS
Reg. 1.00. Sale .. 69c
Reg. 50c. Sale .. 39c

BRACES
Reg. 1.00. Sale .. 69c
Reg. 50c. Sale .. 39c

WORK CLOTHES Values
Work Shirts.... 79c and 98c
Work Trousers, reg. to 2.50. Sale 1.79
Overalls and Smocks, reg. to 2.50. Sale 1.98

TROUSERS
Worsteds, tweeds and serges. Hundreds of pairs to choose from.
Reg. to 4.95. Sale 3.79
Reg. to 6.50. Sale 4.98

STAN MacLEOD'S
391 GEORGE ST.

TORONTO LEAFS COP 11th STRAIGHT VICTORY IN HOME PASTURE

Clip Wings 4-2; Giants Whip Blackwell 1-0

By the Associated Press.

For a pitcher making his first appearance in Class AA ball, Ewell Blackwell of Syracuse has had more than his share of bad luck. Blackwell has made two starts for the International League Chiefs and has allowed only four hits a game—yet lost each contest.

He hooked up in a brilliant mound duel with Bobby Coombs of Jersey City Giants last night and lost out by the narrowest of margins, 1-0.

The Giants scored the winning run in the eighth when they loaded the bases on two hits and an error and counted as Nino Bongiovanni grounded out. It was Coombs' second straight shutout over Syracuse. Blackwell previously had been beaten by Newark Bears 7-4.

Toronto Maple Leafs remained in a fourth-place tie with the Giants by defeating Rochester Red Wings 4-2. It was the Leafs' 11th straight victory in their home orchard.

Dick Conger, who relieved starter Don Kerr in the first inning with one run in and the sacks filled, held the Red Wings to three hits the rest of the route. One of the blows was a homer by Sam Narron in the second inning.

Billy Nagel of Toronto enjoyed a perfect day at the plate with a homer, triple and single in three tries. His three-bagger drove in the winning run in the sixth.

Orioles Defeat Bears.

Baltimore Orioles pounded Al Gerheauser for seven hits and five runs as they beat Newark Bears 5-4. Bob Lemon started the assault with his 12th home run of the season in the first inning with a mate aboard.

The Bears bounced back with three markers in the fourth as Aaron Robinson hit for the circuit with Henry Majeski on base. Lloyd Christopher followed with another four-master and Newark was ahead.

The Orioles came back the next frame to score three times. Eddie Robinson tripled to bring in two of the runs. Gerheauser and his relief, George Washburn struck out 11 of Manager Tommy Thomas' lads.

Although Buffalo and Montreal were not scheduled the Bisons were active in the player mart, purchasing Outfielder Henry Steinbacker from Toledo of the American Association. Steinbacker was acquired to take the place of Ed (Shovels) Kobesky, regular gardener, who has moved behind the plate because of injuries to Catchers Jack Redmond and Bob Garbark.

DANCE TO
Russ Creighton
AND HIS VARIETY BAND
At
The Legion Hall
PETERBOROUGH
Thurs., May 28
Admission: Gents 50c. Ladies 35c
DON'T MISS THE FUN

Pee-Wee Muffs One As McCullough Reaches Second Safely

Chicago Catcher Clyde McCullough (No. 5) slides to second and is safe on his steal in the 7th inning of the game with Brooklyn at Ebbetts Field. Dodger shortstop Pee-Wee Reese looks pained as he drops the ball (on top of base), thrown by Catcher Mickey Owen. The Dodgers won, 6-1.

Snead And Byrd Clashing In PGA Opener

By GAYLE TALBOT
Associated Press Sport Writer.

ATLANTIC CITY, May 27 —(AP).— Sixteen exhausting 36-hole matches were down for settlement to-day in the opening round of the Professional Golfers' Association championship at the Sea View Club, but about nine-tenths of the interest was concentrated on one particular battle — Sammy Snead vs. Sammy Byrd.

It promised to be a dinger. In fact, it is such a "natural" both players and paying customers spent far into last night wondering why the tournament committee matched the pair at the outset of a tournament that will not end until Sunday.

Byrd is the former Yankee outfielder who quit the diamond to see if he could make a better living at golf. Only now has he completed his five years, apprenticeship and become eligible to compete in the P.G.A.

He has blossomed into a consistently fine golfer, one capable of giving any one a tussle. Though Snead is a logical choice to beat him to-day, there is nothing foregone about it at all. The only thing: Some thought Byrd's two great qualifying rounds—67-72—might have earned him a little better break in the draw.

Only one player out-shot Byrd the last two days. That was Harry Cooper, the Minneapolis veteran, who recaptured his wizardry of a half-dozen years ago to score 67-71—138 and win the deal. The only other player to do as well was Cpl. Jim Turnesa, and he shot precisely the same cards. Cooper's first-round opponent is Mike Turnesa of Elmsford, While Cpl. Jim meets E. J. (Dutch) Harrison of Camp Bill, Pt.

BASEBALL RECORD

INTERNATIONAL LEAGUE

	Won	Lost	Pct.
Newark	22	10	.688
Montreal	20	14	.588
Buffalo	18	16	.529
Toronto	19	17	.528
Jersey City	19	17	.528
Baltimore	14	19	.424
Syracuse	15	21	.417
Rochester	12	25	.324

Tuesday Results

Toronto 4, Rochester 2
Baltimore 5, Newark 4
Jersey City 1, Syracuse 0

AMERICAN LEAGUE

	Won	Lost	Pct.
New York	25	10	.714
Cleveland	23	15	.610
Detroit	23	18	.566
St. Louis	16	22	.422
Boston	18	18	.500
Washington	16	21	.432
Philadelphia	17	25	.406
Chicago	13	24	.352

Tuesday Results

New York 9, Boston 2
Washington 8, Philadelphia 3
Cleveland 2, Chicago 1
Detroit 3, St. Louis 1

NATIONAL LEAGUE

	Won	Lost	Pct.
Brooklyn	27	11	.711
Boston	22	17	.564
St. Louis	21	17	.553
Cincinnati	18	19	.486
Pittsburg	19	21	.475
New York	18	22	.450
Chicago	17	22	.436
Philadelphia	13	26	.333

Tuesday Results

St. Louis 3, Chicago 1
Boston 4, New York 2

AMERICAN ASSOCIATION

	Won	Lost	Pct.
Milwaukee	23	11	.676
Kansas City	21	12	.636
Minneapolis	18	16	.529
St. Paul	16	16	.500
Toledo	16	20	.444
Columbus	14	18	.437
Louisville	13	20	.444
Indianapolis	13	21	.382

Tuesday Results

Minneapolis at Columbus—Rain.
Milwaukee at Louisville—Night game.
St. Paul at Toledo—Night game.
Kansas City at Indianapolis — Night game..

Monday Night Results

Kansas City 12, Indianapolis 0.
Columbus 8, Mnneapolis 6.
Toledo 6, St. Paul 5
Milwaukee 4, Louisville 1

Some Sport Shorts From Britain

By ALLAN NICKLESON
Canadian Press Staff Writer

LONDON, May 27—(CP).—Pilot Officer Len Harvey will defend his British - approved world light-heavyweight title against Sgt. Freddie Mills in London on a June date not decided yet.

Harvey, who beyond exhibitions hasn't had an important fight in two years, won the British version of the world lightheavy crown by outpointing Jock McAvoy in London in 1939. The United States recognizes Gus Lesnevich as world champ.

Mills qualified for a shot at the title by his many successes during the last year. Harvey, always in top shape, is sports officer at an R.A.F. station.

Netherlanders are so interested in soccer that on one occasion a football argument continued even after a group serving in the British merchant marine had taken to lifeboats when their ship wa storpedoed.

"It kept them warm until they were picked up," said the informant, an anonymous Netherlander who is a mate in the merchant marine. "Every Hollander considers himself an expert on soccer."

He's never seen a baseball game but FO. J. C. Worboys, former Wimbledon lawn tennis star and speed skater, wants to introduce the sport at the A.T.C. wing here, where he is sports officer. It would substtui eBo8q.c,VhOney.& t12 111 substitute for cricket....FO. Lu Barry of the famed sculling family is a prisoner of war in Germany after being shot down in the Bay of Biscay. British sculling king in 1936, Barry recently attempted escape after recovering from six fractured ribs and shrapnel wounds.

Shut Out Romps In Easily For Ballot Cash

NEW YORK, May 27 — (AP). — Shut Out, surprise winner of the Kentucky Derby, served notice yesterday that Alsab may not have the June 6 running of the rich Belmont Stakes at his mercy, when he easily won the Ballot Handicap at Belmont Park.

Mrs. Payne Whitney's 3-year-old son of Equipoise romped away from three veterans twice his age as he hit the finish line of the mile and an eighth race six lengths in advance of W. L. Brann's Challedon—not the horse he was in 1939 and 1940, but still a mighty tough customer.

As if to emphasize the ease with which he won, Shut Out travelled the distance under the direction of Eddie Arcaro, in the fast time of 1.48 4-5, only two-fifths of a second of the track record hung up by Hot Toddy in 1929 under 110 pounds. Shut Out packed 112, fourteen less than Challedon carried, in winning the purse of $1,965.

Challedon, ridden by Georgie Woolf, had another five lengths on Louis B. Mayer's Australian star, Reading II., while Third Degree, stablemate of Shut Out, trailed by six more lengths. Remembering Shut Out's fine Derby performance and apparently overlooking the fact he did no better than fifth in the Preakness the crowd backed the entry down until it paid only $3.40 for a $2.00 win ticket.

Wayne Wright brake Third Degree in front and for more than a half-mile he winged along in front, while Woolf held Challedon in second place and Arcaro kept a snug hold on Shut Out. The Derby winner quickly took command at the three-quarter pole, however, and never was headed as he lengthened his lead in the strtch drive.

Mrs. Ogden Phipps' young gelding, Bath, rated by many as the country's greatest jumper in recent years, had no trouble winning the Corinthian Steeplechase and its purse of $3,275. Bath's task was lightened considerably when G. H. (Pete) Bostwick scratched the top-weighted Cottesmore and depended upon his grey veteran Sussex.

The best Sussex could do, however, was second, beating Harry La Montagne's Lechdale by two lengths. Redlands, winner of the recent Appleton Steeplechase in which Bath fell, was fourth. Heavfly supported in the wagering Bath returned $5.50 for $2.00.

REAL EXCLUSIVE CLUB

VALETTA Malta — (CP).—The Malta Flying Club, which promises to become famous, has been formed here by men of the R.A.F. who have completed six months' operations in this battle-scarred island.

Relief Wizard Krist Whips Cubs For Cards

By JUDSON BAILEY
Associated Press Sports Writer

It is high time for someone to introduce Howard (Spud) Krist to the baseball public because his pitching record for St. Louis Cardinals is one of the most remarkable in the big Major Leagues—16 victories and one defeat spread over four seasons.

The tall righthander was overlooked last year when everybody was agog about Whit Wyatt, Kirby Higbe Thornton Lee, the come-back of Left Gomez nd the promise of Howie Pollet. But Krist won 10 games without a loss in 1941 and he has won two more without a setback this season.

Krist's specialty is relief and it was in this role that he earned his second success yesterday as the Cardinal curbed Chicago Cubs 3-1 in 10 innings.

For seven scoreless innings the game was a pitching struggle between Max Lanier and Vern Olsen, making his first start since breaking two fingers on his pitching hand during the Cubs' Spring training. Terry Moore broke the spell with a homer in the eighth and the Cubs came roaring back in the ninth to tie the score.

Three men singled, one run was in and two were out when Krist strolled to the mound. He promptly forced Olsen to pop to short-stop Martin Marion. Then in the 10th Enos Slaughter and Coaker Triplett knocked in two St. Louis runs and Krist checked the Cubs although giving up a single and a walk.

Braves Upset Giants 4-2

In the day's only other National League game Boston Braves retained their grip on second place by turning back New York Giants 4-2 on the six-hit hurling of Al Javery.

Three of Boston's runs were scored in the first two innings off Lefty Cliff Melton, who had beaten the Braves three times last year and twice this Spring without a setback. Eddie Miller and Nanny Farnando worked a double steal that scored Miller in the first inning and in the second Chet Ross homered and Miller drove in another run with one of this three singles of the afternoon.

New York Yankees continued their domination of the American League by belting Boston Red Sox 9-2 with a 13-hit assault, while Atley Donald pitched six-hit ball. It was the world champions' 15th victory in their last 18 games and Boston's 11th loss in 15 contests.

The Bombers hit three home runs in one game for the first time this season and two of them, by Tom Henrich and Charley Keller, came in the first inning, each with a man on base. Frank Crosett led off with one in the fifth. In rebuttal Ted Williams hit his 12th of the season with one on in the third for Boston's only runs.

Washington smeared Philadelphia Athletics 8-3 as Steve Sundra kept 11 hits spaced and pitched carefully in the pinches.

A pair of streaks evaporated under the lights in the league's two night games.

At Cleveland, Les Fleming punched out a ninth-inning single that drove Jeff Heath and Buster Mills across the plate for the Tribe's first triumph in six starts. The 2-1 setback was the seventh of the season for Chicago White Sox's Edgar Smith.

St. Louis Browns' four-game victory stride was broken up by Detroit Tigers, who Al Benton allowed only four blows in the 3-1 struggle. Benton also knocked out a double that was the main ingredient of the first Tiger tally.

CAN'T SINK THE DUTCH

LONDON—(CP).—At the end of 1941 the Netherlands had lost only 419,158 of the 2,610,000 tons of merchant shipping it contributed to the Allied pool.

MOVIE TIME TABLE

Centre—"Sis Hopkins", 1.45, 4.25, 7.05, 9.40; "Target for Tonight", 3.25, 6.05, 8.45.

Capitol—"It Started With Eve", 2.00, 4.00, 5.50, 7.35, 9.35.

Regent — "Dangerously They Live", 1.30, 4.15, 7.10, 10.10; "Whispering Ghosts", 2.55, 5.55, 8.50.

The Sports Round-Up

By HUGH S. FULLERTON, JR.
Associated Press Sport Writer.

NEW YORK, May 27.—(AP).— Baseball's big wartime test may be the twilight all-star game here July 6...Ift that doesn't draw a crowd, the ball clubs might as well figure on going on a week-end basis for the duration...So far the customers have been turning out in great numbers on Sundays but even the Army-Navy relief games haven't pulled them in week-days except in Brooklyn...Cleveland, out to beat the Dodgers' mark after a big newspaper buildup, drew only 7,959 last Monday and St. Louis did about the same...P.S.: Did you notice the Dodgers and Phils played their twilight game in 1:28?...Apparently the way to make ball players hustle is to delay their dinners.

Sportsmention

Joey Haddad, the Paterson, N.J., puncher, has won 25 fights by knockouts and claims he never yet has hit a guy on the chin; he did it all with body punches...Tommy Phillips, Berea (O.) high school grid star, has been approached by 42 colleges and only one suggested that he might have to work at something besides ball carrying.

Last Laugh

Down at the P.G.A. tournament, Cpl. Vic Ghezzi encountered Sam Snead, who will go into the navy right after the affair ends...Vic remarked, "Sam, Gene Sarazen wanted you to go to Australia two years ago for a $5,000 guarantee. You didn't take it. Now it looks as if you will go there for nothing."

SCULPTOR'S AWARD

LONDON—(CP).—Robert J. Emerson, noted British sculptor, has been awarded the Silver Medal of the Royal Society of British sculptors for his statue "Golden Youth," judged the best work in the Royal Academy Exhibition during 1941.

CENTRE
LAST TIMES TO-DAY
2—GREAT FEATURES—2
"Sis Hopkins"
Judy Canova - Jerry Colonna
Also "Target For To-night"
Plus! Colored Cartoon - Newsreel
TO-MORROW-FRI.-SAT.
Another Big 2-Hit Show
Bing Crosby
MARY MARTIN - ROCHESTER
—in—
"BIRTH OF THE BLUES"
AND FEATURE NO. 2
"STRANGE ALIBI"
Arthur Kennedy - John Perry
Extra! Walt Disney Cartoon

Coming To SUMMER GARDENS
FRIDAY & SATURDAY
May 29th and 30th
EDDIE STROUD
AND HIS ORCHESTRA

JOHN GARFIELD · NANCY COLEMAN · RAYMOND MASSEY
in
Dangerously They Live

YUM! YUM! They blow the U-boat fleet out of the water! Is that a pleasure to watch!
Feature No. 2
"WHISPERING GHOSTS"
Last Times To-night
Regent
STARTING THURSDAY
"THE WOLF MAN"
WITH AN ALL-STAR CAST—6 STARS
HIT NO. 2—ANOTHER FAVORITE—"CHAN IN RIO"

STARTS Tomorrow
THE MOST EAGERLY AWAITED FILM...
Carole Lombard's last picture, keyed to an ever-mounting tempo of suspense... brilliant in its acting... spectacular in its scope. Jack Benny at his best in a surprisingly different comic role.
Alexander Korda presents
Carole Lombard
Jack Benny

in Ernst LUBITSCH'S comedy
TO BE or NOT to BE
Also ON THE SAME PROGRAM
The Latest of the Series of "Canada Carries On, "HIGH OVER THE BORDER"
PLUS! COLOR CARTOON and CAPITOL NEWS
Extra! Revival Thurs. Night Only! 11 P.M.
"SUBMARINE ZONE"
A Thrilling Picture of Submarine Warfare
Don't Fail to See This One!
A FAMOUS PLAYERS Theatre
CAPITOL
Today Only
Deanna Durbin - Charles Laughton
"IT STARTED WITH EVE"

CHEX Radio Broadcast

1430 ON YOUR DIAL

WEDNESDAY, MAY 27

6.00—Canadian Press News
6.10—Ivoriettes
6.15—Let's Swing and Sway
6.30—Album of Familiar Music
6.45—Waltz Time
7.00—Canadian Press News
7.07—Sportscast
7.15—Old Tyme Party
7.30—Fashions in Music
7.45—Police Headquarters
8.00—Canadian Press News
8.05—Music By
8.30—Symphony of Melody
9.00—Quiz Program
9.30—Jimmy Duffus Orch.
10.00—Canadian Press News
10.05—War Commentary
10.15—Riding the Range
10.30—Make Believe Ballroom
11.00—News
11.10—Organettes
11.15—God Save The King

THURSDAY, MAY 28

7.30—O Canada
7.35—Farm Fair
7.45—Morning Cheer
8.00—Canadian Press News
8.10—Hit of the Day
8.15—Toast and Coffee
8.45—Morning Devotions
9.00—Canadian Press News
9.05—Tops In Pops
9.30—Here Comes the Band
9.45—Southland Singing
10.00—Canadian Press News
10.05—Rhythms In Black and White
10.15—Petite Musicale
10.30—Stars Over Hollywood
10.45—Melody Time
11.00—Canadian Press News
11.10—Organettes
11.15—Port Hope Salute
11.45—Luncheon Music
12.00—News of Hollywood
12.15—Music Hall Varieties
12.30—National News
12.40—Summer Garden.
12.45—Farm Folks Hour
1.00—Canadian Press News
1.05—Farm Folks Hour
1.30—Chapel Chimes
1.45—Talking Drums
2.00—Canadian Press News
2.05—Make Believe Ballroom
2.30—Presenting
3.00—Canadian Press News
3.05—Melody Matinee
3.30—Sincerely Yours
3.45—A to Z In Novelty
4.00—Canadian Press News
4.05—Melodies In Varied Moods
4.15—Marching To Victory
4.30—Fourteen-Thirty Club
5.00—Canadian Press News
5.05—Lindsay Salute
5.45—Ted Steele

Claim Mounties "Menace" Missionaries

LONDON Ont., May 27—(CP).—Attraction of scarlet-coated Royal Canadian Mounted Police for Church of England women missionaries in Canada's Far North has provided a problem for Rt. Rev. A. L. Fleming, Anglican Bishop of the Arctic.

Bishop Fleming told a meeting here last night that he might not be able to prevent the young missionaries and nurses moving between Aklavik and other posts on the Mackenzie River contracting a "new kind of scarlet fever," but he no longer intends to allow a three-weeks' leisurely boat trip to "tempt the Providence of God."

"That's why I now send them by plane at a little higher cost," he explained after relating how R.C.M.P. members making boat trips at the same time won splendid wives but robbed him and the Arctic Anglican mission fields of highly trained women workers.

"I wrote and told the authorities of the Mounties they should change that slogan, 'The Mounties Get Their Man' to the truer one, 'The Mounties Get Our Women.'"

Live Bullets Kick Dust In Face Of Commandoes

British commando troops, in training at a base in southern England, are shown advancing in the face of machine-gun fire—real machine-gun fire and live ammunition, as you can see by the furrow being plowed by bullets a few feet in front of the helmeted heads. Recently King George saw such training as this, with bullets whistling about the royal party and shells tossing up earth all around.

MORE ABOUT—

Members Debate

Continued from Page 1

Start 5 Other Measures

The Senate, meeting for the first time since May 7, gave first reading to five other bills.

For an hour, the House of Commons debate in committee Justice Minister St. Laurent's bill to amend the Canada Evidence Act to provide that photographs of government and public utility documents be admitted as evidence.

This would enable large corporations, banks and governments to save storage space by placing on one small film 2,400 letter-size documents.

It finally stood for third reading when some members suggested there should be further consideration.

Main debate of the evening sitting came on the government bill to amend the Alberta Natural Resources Act to ratify an agreement between the Alberta government and certain of the oil and gas leaseholders in that province to increase and stabilize royalties on oil sales.

This bill, sponsored by Resources Minister Crerar, provoked considerable criticism in which two Calgary Liberal members joined with the Conservative opposition to declare it was a breach of contractual relations with the leaseholders.

Mr. Crerar said the bill was brought in pursuant to an agreement the Alberta government had reached with "the majority" of oil prospect leaseholders. He said it would stabilize the oil industry at a time when oil was vitally needed for war purposes.

A Snag in Development

He said uncertainty as to the royalties that must be paid was retarding oil prospecting development but Conservative House Leader Hanson, Manley Edwards (Lib. Calgary West) and George Ross (Lib. Calgary East) disagreed.

They claimed that the Federal Government was lending itself to a move initiated by the Alberta Government more than a year ago to increase the royalties on oil sales from Alberta wells.

Mr. Hanson said he wanted evidence to prove that the majority of oil companies agreed to this proposal. "My opinion is that they are afraid to move for fear of what may happen in the future," he said.

Alfred Bence (Con. Saskatoon) asked for definite information as to the reasons the Oil Controller thought this Bill would increase production and suggested that Alberta had wielded "the big stick" over the producers to get them to agree.

Rev. E. G. Hansell (N.D. Maclead) said it was apparent the Federal Government thought the agreement a good one and his party supported it.

Debate on Parliamentary procedure arose when Mr. Ilsley moved to introduce an interim supply bill to obtain money to carry on government for the next two months.

The non-war estimates were tabled on February 20, but the House has been so absorbed in other matters that there has been no consideration of these estimates as yet.

Already the House has passed one interim supply bill giving the minister authority to spend one-sixth of the estimates, covering the first two months of the fiscal year, April and May.

Ilsley Runs Into Trouble

Yesterday Mr. Ilsley asked for authority to spend another one-sixth of the maj nestimates for the current fiscal year.

He ran into a storm of protest. Mr. Hanson objected to this manner of approving public expenditures before the House had passed on details of the estimates.

The Government was urging the people to spend less but was not curtailing civil expenditures itself, he claimed. Nor was it giving full details of what it was spending for war.

"One of the first things this Government did," said Mr. Hanson, "was to take away the rights of private members. You cannot do anything in this Parliament unless the Government so directs."

Mr. Ilsley said it was the duty of the Opposition to criticize public expenditures and he welcomed it, but that which had come from the Opposition was not constructive.

It was an old story, Mr. ILsley said. The Opposition "makes a devastating onslaught" on expenditures generally, but when invited to dissent from specific expenditures "they show great adroitness in escaping such temptation."

There had been objections from the Opposition at so much Government by order in council, the minister said, but at the rate Parliament was progressing there were not enough days in the year for it to deal with all the Government accomplished by that method.

MURRAY ASPHALT SHINGLES

Durable protection . . . beauty that lasts—these are advantages you are sure of getting with Murray Thick Butt Asphalt Shingles. Plan to have them for the roofing on your home. They may be laid over old wooden shingles when re-roofing if you wish—avoiding muss and inconvenience. These fire-safe shingles are available in a variety of colours or blends. Come and inspect them today!

BEAVER LUMBER
COMPANY LIMITED
George St. Wharf Phone 4638

THE ROLL-YOUR-OWNER'S BEST BET!

Ogden's
FINE CUT

Russians Boosting Dandelion Rubber

WASHINGTON, May 27.—Russia wants more rubber from the United States. And her demands should increase.

In 1939, the Soviet, with a 50,000-ton output, accounted for 66 per cent of the total world synthetic rubber production. But that's not much to feed the biggest war front. Witness U.S. plans for 800,000 tons or more yearly production — with little or none of it for civilian autos.

Russia reportedly is upping her rubber-producing dandelion acreage by 250 per cent this year. But that can't be counted on to fill her needs. Dandelion rubber is still second to synthetic in the Soviet.

Rev. C. H. Quarterman Dies At Bonarlaw

BONARLAW, May 27.—Rev. C. H. Quarterman, rector of St. Mark's Church, passed away at an early hour Monday morning after an illness of over two weeks. He was in his fifty-third year. The burial service was held in St. Mark's Church Wednesday afternoon and interment in 12th line cemetery. The bereaved family have the sympathy of the entire community.

Lakefield News

Members of the local Women's Institute who attended the annual Institute Convention held at Warsaw on Tuesday were: President, Mrs. Howard Bullock, Miss Margaret Sanderson, district representative; delegates: Mrs. Orville Kingdon, Mrs. John Murphy, and Mrs. Sam White. Mrs. May Jory very kindly drove the ladies. Members of the Junior Institute who attended were: Mrs. Allen Gill and Misses Minnie Charlton, Eva Higgins, and Marjory Frankish.

Guests of Mr. and Mrs. Graydon Northey over the holiday were Mrs. A. Bulmer, Mr. and Mrs. Ed. Bulmer and daughter Barbara, all of Smith; Mrs. L. Whitcroft of Peterborough, and Miss Hazel Northey.

Evangelist C. E. Tatham was guest speaker at the Bible Conference hel dat Guelph Bible Conference grounds on Victoria Day. Others from this district who attended were: Mr. and Mrs. Archer Neilson, Miss Marjory Dunford, Glenford Murphy, Glen Crapp, and Mr. and Mrs. Don Ephgrave of Peterborough.

Mr. and Mrs. D. Hayward of Lakefield are caretakers at present of the lodge and the Guelph Bible Conference grounds.

Misses Betty and Helen Smith were guests of Mr. and Mrs. Hillard McCracken over the week-end holiday.

Miss Aileen Young spent the week-end in Ottawa.

Miss Noreen Dunford and Charles Crawford of Peterborough were guests of Mr. and Mrs. Harold Coons on Monday.

Mrs. John Twist attended the Croft-Crawford nuptials in St. Mathew's Anglican Church, Toronto, on Saturday morning. Mrs. Twist is an aunt of the groom.

Among out-of-town guests who attended the annual Grove inspection on Saturday were: Commander Turner, R.C.N.V.R.; Lieut. Bernard, R.C.N.V.R.; Mr. and Mrs. H. E. Cockrane; Major and Mrs. F. H. Wilkes, Toronto; G. K. Fraser, M.P., and Mrs. Fraser, Burleigh Falls; Mr. and Mrs. J. C. Snydam, Mr. Frank Pullon, Toronto; Mrs. D. R. Agnew, Kingston; Mrs. W. R. Urquhart, Owen Sound; Major and Mrs. G. G. Carr-Harris, Angus, Ont.; Mr. and Mrs. J. L. MacDougall, Kingston; Mrs. W. W. Pope, Toronto; Mrs. Blackstock, W. F. Huycke, Mrs. R. T. E. Hicks-Lyne, Peterborough; Miss Hilda Leonard, Red Cross Transport Div., Toronto; Mrs. P. W. Arnoldi, Toronto; Mr. Wilfred Alston, Trinidad; Mrs. Hugh MacKenzie, London; Rex. E. C. and Mrs. Moore, Peterborough; Mr. and Mrs. Hugh McCulloch, Galt; Mrs. Edgar, Port Hope; Mrs. Strathy, Toronto.

La Guardia Finds St. Lawrence Is Really Big

QUEBEC, May 27—(CP).—Mayor Fiorello H. La Guardia of New York, who headed members of the United States-Canadian Joint Defence Board arriving here for a meeting yesterday, made a tour of the city.

Leaning over the ramparts of the lofty Citadel, summer home of Canada's Governor-General, the Earl of Athlone, Mayor LaI Guardia murmured: "Never, never change a thing. It's beautiful here. I won't say that the Hudson River is so big now," he said as he gazed at the St. Lawrence River below, dotted with ships strung out to the nearby Island of Orleans.

Following the arrival of members of the board at Palais Station, the party, escorted by Provincial motorcycle officers, went to the Citadel and then proceeded through the city's winding streets to nearby Montmorency Falls. The group then toured a section of the Island of Orleans, stopping off briefly at Ste. Petronille, on the northern tip of the island.

The party then proceeded to Spencerwood, official residence of Lieutenant-Governor Sir Eugene Fiset, where a reception was held. Those present at the reception, apart from members of the board, included Premier and Mrs. Godbout, Hon. T. D. Bouchard, Provincial Roads Minister, and Hon. J. A. Mathewson, Pronvincial Treasurer.

OBITUARY

MRS. HANNAH ROACH

KEENE, May 27.—Mrs. Hannah Roach, a resident of Keene and vicinity for most of her life, and a faithful member of St. John's Church, died after an illness of some months, Monday, at the age of 87.

The late Mrs. Roach was born in Chicago, the daughter of the late Dennis Fenton and Mary Carson, and her husband, Patrick Roach, also predeceased her.

She is survived by three daughters, Mrs. Katherine Brough, Haileybury; Mrs. A. Campbell, Canton, Ohio; Mrs. H. Andrews, Windsor; and three sons, Lou of Detroit, Mich., and Dennis and Harold, Keene. There is also one sister, Mrs. B. O'Donnel, Chicago, Ill.

The funeral service will take place Thursday morning from the residence and Requiem Mass will be celebrated at 10 a.m. in St. Peter's Cathedral, Peterborough, and interment will be in St. Peter's Cemetery.

Dolly Jacobs And Riding Lions

Miss Dolly Jacobs of the Terrell Jacobs Wild Animal Circus, with one of her four riding lions. Sultan seems to enjoy his scamper and the horse is not a bit nervous. Miss Jacobs presents two riding, fire hoop jumping lions at each performance, while in the feature act, Terrell Jacobs works with 22 lions and tigers in a mammoth steel arena. Conklin Shows are at King Edward Park all this week for the Kin-Karnival with the midway open from 2 p.m. till midnight.

French-Canadian Engineers Cross

By LOUIS V. HUNTER
Canadian Press Staff Writer.

SOMEWHERE IN ENGLAND, May 27 — (CP Cable). — French-Canadians from the nine provinces of Canada and parts of the United States renewed acquaintances today in military camps in the South of England where thousands of their compatriots have been training for more than two years for the day the Allied offensive opens.

The newcomers arrived in Britain in the latest contingent of troops to bolster the Dominion's overseas army. Members of a battalion of the Royal Canadian Engineers commanded by a lieutenant-colonel from the Thetford Mines, Que., they reported an uneventful crossing. A few complained of rough seas which gave them a little trouble for a day or so.

The first French-Canadian battalion of Engineers to reach Britain they were accompanied by reinforcements for other units of Lt.-Gen. A. G. L. McNaughton's Army. They crowded the decks at the port of arrival to hear a welcome by Rear-Admiral Sir Arthur Bromley of the Dominions Office and cheered when in a brief speech from the bridge of the ship he said he was sure the younger generation of Canadians would fight as courageously as their fathers did in the First Great War.

The hustle and bustle of arrival over, the Canadians marched ashore and boarded troop trains for the long journey to camps in a vital defence area of the United Kingdom. To-day they were busy settling down and ridding themselves of the sea legs acquired on the long ocean voyage during which they were escorted by powerful units of the Royal Navy.

13 CHILDREN—BUT NO WRINKLES

What a rarity!—a woman with a large family *and* an unlined face. Read this letter she has written:—

"I am a woman of 50, have a family of 13 children, and have not a wrinkle on my face. Some time ago I passed through a very severe illness, and resolved to try Kruschen Salts, and am a new woman since taking them. I have taken Kruschen for twelve months—not a small dose, but half-a-teaspoonful every morning in a cup of hot water. I think Kruschen gives you a feeling of buoyancy and youth that nothing else does."—(Mrs.) E. T.

Many minor illnesses, depression and worry—which are the chief causes of wrinkles—are frequently due to the presence in the system of poisons bred by the waste products of digestion. These poisons are the root cause of rheumatic pains, headaches, kidney trouble and other complaints, which make people old before their time. Kruschen helps to expel those poisons and keep the blood-stream pure. And a rich supply of pure, vigorous blood is one of the secrets of youthful vitality.

Kruschen is a British product, obtainable at all drug stores, 25c. and 75c.

MARKETS

TORONTO PRODUCE

TORONTO, May 27 — (CP). — Produce market prices here today, as reported by the Dominion Department of Agriculture follow:

Eggs.—A-large, 33c; A-medium, 32c; A-pullet, 27c; B, 28 to 29c; C, 26c.

Churning Cream, wholesale.—No. 1, lb. 36c f.o.b., 39c delivered; No. 2, lg. 33c f.o.b.; 36c delivered.

Butter, wholesale.—First grade solids, 35c; second grade solids, 33½ to 34¼c.

The Moment Near

DEVONPORT, England, May 27——(CP). — The former War Secretary, Leslie Hore-Belisha, declared in a speech to-day that the successful establishment of a second front in Europe might end the war this year.

"A stern struggle is in progress around Kharkov," he said. "We have promised to intervene to relieve our Russian Ally. The psychological moment may come beyond which we must not delay if our action is to turn the scale."

AIRCRAFT ARTIST

LONDON—(CP).—So well does Cadet Flt.-Sgt. Roy Cross draw aircraft that his work now is being reproduced in the technical aeronautical press and he is given special facilities to visit R.A.F. stations for drawing of famous British aircraft.

If you are eligible for NEW, USED or RETREADED TIRES—

the Firestone Dealer will show you how to make out the necessary application for a tire ration permit

Under the latest Government Tire Restrictions, new or used tires and tubes and retreading service can only be sold to certain defined operators.

Such operators must fill out an application form which must be accompanied by an Inspection Report from an authorized Tire Dealer. These are submitted to the Regional Office of the Wartime Prices and Trade Board, which issues the Tire Rationing Permit now necessary for the purchase of any new or used tire or tube or retreading service.

Official Tire Information

Your nearest Firestone Dealer has the necessary forms and official information. He will gladly advise you which category you are in and what you are able to purchase, will help you fill in the application, furnish the Inspection Report, and do everything he can to assist you.

Even more important, the Firestone Dealer will give you the advice and help on how to get the utmost mileage from your *present* tires. For a quarter of a century, Firestone has been selecting and training dealers so that they could help you get the greatest mileage from your tires, with the greatest safety and at the lowest cost per mile. This experience is now invaluable to you. Whenever you need tire advice, or tire service, go to your nearest Firestone Dealer *first*—he will serve you better and save you money.

How to Get the Most Mileage from Your Present Tires

1. Have the Firestone Dealer estimate the number of miles left in the tires—then ration your mileage to so many miles per week.
2. Limit your driving to essential transportation. If you drive to work, take others—and rotate trips with them.
3. Have air pressure checked every week. *Underinflation is the greatest enemy of tire life.*
4. Drive slowly — avoid quick starts and stops that grind off the tread. Go easy on curves and use gears instead of brakes on steep hills.
5. Park with care—do not scrape sidewalls or bump the curb.

THE FIRESTONE DEALER CAN HELP YOU BY

1. Completely inspecting tires and tubes at frequent intervals for cuts and bruises.
2. Rotating the tires every 5,000 miles to even the wear.
3. Checking wheel alignment and brakes.

No needless or unnecessary expense—work done only when required.

SEND FOR FREE BOOKLET

A copy of Firestone's "Tire Saving Guide," explaining in detail how you can increase tire mileage, will gladly be sent upon request. Write today to Firestone Tire & Rubber Company of Canada Limited, Beach Road, Hamilton, Ontario.

Firestone
TIRE AND RUBBER COMPANY OF CANADA, LIMITED — HAMILTON, ONTARIO

The Peterborough Examiner

VOL. LXXXV, No. 123 PETERBOROUGH, WEDNESDAY, MAY 27, 1942

MAIN STREET TOPICS

HEAVY TRAFFIC.

Heavy traffic over the week-end created quite a problem for the railroads and judging by the amount of complaining their preparations for handling the extra passengers were not quite adequate. It has been a long time since trains were so crowded that even the aisles were filled with people unable to get a place.

FOR CARELESS DRIVING.

J. C. Swenden, Toronto, was fined $15 and costs in police court this morning after he had entered a written plea of guilty to a charge of careless driving, following a Saturday night accident in Lakefield. Swenden was the driver of a southbound automobile that left Highway 28 within the limits of Lakefield and crashed into the sidewalk, breaking off a bumper.

UNIFORM IS FOUND

The tunic and trousers of a battle uniform were found in a tree near O'Dette's boathouse Tuesday and turned over by city police the provost staff at the Military Training Centre. The theory is that the uniform was discarded by a deserter who donned civilian garb near the boathouse and then caught a train out of town.

DIES IN BROCKVILLE.

Mrs. Margaret Rebecca Reynolds, 66, formerly of Peterborough, Ont., and Rochester, N.Y., died in Brockville on Monday night. Wellington Hubble, a brother, and three sisters, Mrs. Mary Peters, Mrs. Emma Emorys, and Mrs. Ada McCauslin, live in Peterborough.

TWO FIRES.

There were two alarms turned into the Fire Department on Tuesday, one at 11:44 a.m. for a chimney fire at the home of R. Brooks, 465 Aylmer Street, and the other at 8:11 p.m. at T. Medland's home, 615 Union Street, for a plugged chimney. There was no damage reported in either case.

W. H. FOX BEREAVED.

Mrs. Helen Agatha Moore Fox, wife of William H. Fox, Toronto, who died on Sunday morning, was the mother of Flying Officer William H. Fox, with the R.C.A.F. at Halifax, who for a year or more was associated with John R. Corkery in the practice of law in Peterborough. Mrs. Fox was born at Orillia 66 years ago, was a life member of the I.O.D.E., was also prominent in the Catholic Women's League, and in 1934 was vice-president of the Ontario Women's Liberal Association. A second son, Hugh M. Fox, is with the R.C.A.F. at Ottawa.

HOME ON LEAVE

Sgt.-Air Gunner J. R. Lynch of the R.C.A.F. has been visiting his parents during the past few days. He is the son of Mr. and Mrs. William Lynch, 404 McDonnel street, and was formerly employed at the local branch of the Bank of Toronto. He is stationed at Mountain View.

SALVAGE COLLECTION

Salvage collection of war materials will be made in the third district of the city tomorrow. The area comprises all east of the river between Parkhill road and Brock street, but not Brock street, all the streets running East and West and North and South between these streets. It will include both sides of Weller street north to Parkhill road. The collection of salvaged war materials is one of the greatest home war efforts and one in which everybody can take part. The district covered tomorrow should turn out a very large quantity of newspapers, magazines, miscellaneous paper, bottles, rags, rubber and metals. Those living on Brock street and South should be getting ready for next week's collection.

ACCEPTED BY AIR FORCE.

Cres Sproat, who was associated with Vern Selkirk as a salesman and latterly with the C.D.S., has been accepted by the R.C.A.F. as an air crew trainee. He hopes to become a pilot-observer. At the present he is waiting the call to report.

LICENSE MARKERS FOUND

A number of bicycle license markers picked up on the street await owners at the police station.

YOU'D HARDLY KNOW IT.

S. E. P. appears on the stands this week in a new dress that must shock the shade of Cyrus H. P. Curtis. The cover retreats a long way from the art of Leyendecker.

A LONG WAY FROM HOME.

Word has been received in Peterboro' that Pilot Officer Lloyd Parnall, 789 Water street, is now serving with the R.C.A.F. in Lagos, Nigeria, West Africa. Before enlisting he was employed in Stenson's shoe store on George street.

GOING ONE BETTER.

The Senate section of the Coffee Club, fell in line with the rationing order of the Food Controller on Wednesday morning, when they cut the usual morning quota of two cups of coffee to one each. This is one better than the request as the order is to reduce consumption of coffee by one quarter, while they cut it in half. Some of the regulars have cut out the coffee drinking entirely and have contributed an equal amount to the Red Cross, roughly $12.00 a year.

$341 Contributed By Children

School pupils from the 14 city schools made a substantial contribution to the Red Cross and Community Chest with the penny campaign during the five school days last week, and the final count reached yesterday showed a fine total of $341.71 to pile against the total of $235.00 in the campaign a year ago.

Three bank clerks and two clerks from Neill's store were a little whoozy from counting coppers when they reached the home stretch on Tuesday afternoon, but aside from this extra work, the pile of pennies and nickles was a fine indication of the spirit that prevails among the boys and girls who by virtue of their ages are merely spectators on the outer rim of a horrible world war.

There was an unusual feature to this penny campaign and it came to light when Clare Collins, a member of the publicity committee who was charged with promoting the campaign, received a cheque for ten cents. The ten cents was strictly according to regulations set down, in that it represented a cent a day for five days for two contributors. The contributors are twins, a boy and a girl born on May 13, at Nicholls Hospital. They are Robin and Jane, children of Capt. Gerald Walker and Mrs. Walker of Peterborough, and they came home from the hospital Wednesday.

The following are the returns by schools Queen Mary, $54.59; Peterborough Collegiate, $42.85; Central, $41.23; King Edward, $28.46; Prince of Wales, $25.56; King George, $23.08; St. Peter's High, $21.36; Queen Alexandra, $20.01; St. Mary's Convent, $20.00; May's School, $17.16; Immaculate Conception, $17; Sacred Heart, $16.07; Confederation, $10.09; and Queen Elizabeth, $2.74.

SORRY

GEORGE WADE AND HIS CORN HUSKERS

Are unable to play their engagement at the Summer Gardens to-night owing to gas rationing.

HOT WATER TANKS

A Lifetime of Trouble-Free Service

COPPER "EVERDUR" "PORCEL-CLAD" and "MONEL"

20 Year Guarantee

Adamson & Dobbin

175 SIMCOE ST.

Phone 7342

Army Officials Laud Work Of PWSC

It will soon be two years since the Peterborough Women's Service Corps, under the direction of Miss Flossie Mitchell, was formed as an affiliate of the British Columbia Women's Service Corps, under Mrs. N. R. Kennedy, to train girls to be ready to handle any emergency that might possibly arise from the war.

Their work has been most successful and more than 30 of the original members have enlisted in the armed services. All of them have written home saying what a help their basic training has been to them and it has not gone unnoticed by the authorities. One Peterborough girl wrote home that an officer of the regular army had mentioned how efficient the girls from Peterborough were proving.

During the first year there was a membership on the roll of 103, with about 75 attending regularly. This year, the ranks have been somewhat depleted because of the increase in the number of girls enlisting for active service, and there is an average attendance of 50 girls.

Four Companies.

The girls are divided into four companies, A, B, C and D. Each company handles a different type of work for the year. "A" Company takes orderly room instruction and military clerical work. "B" Company have first aid work with fine practical demonstrations, and "D" Company have commissiariat work, with courses in dietetics by Miss Aileen Morgan. Along with this every company has the regulation army foot drill.

A number of girls from here are pushing ahead in their new work. Myrtle Boreham is at present doing work at the Air Training Conference in Ottawa. Miss Willa Aherne signed up as an army nurse and Miss Lahring Parsons, a former officer of the Corps, is now a pilot officer in the C.W.A.A.F.

Last summer the training went on regularly but this year the Corps officers plan to lighten it a little and have more outside work, with hikes, gymnastics, and on these outings to give each company a chance to try their hand at some practical work.

Most of the members have their St. John Ambulance certificates and the course this year is to finish with courses in both first aid and home nursing for the girls who have only taken part of the work.

These courses have played a valuable part in the training of girls for the armed forces and they offer a splendid opportunity for those who would like to be prepared to be of service to their country, either at home or in the active forces.

Lieut. J. Frewer Ship Survivor

OTTAWA, May 27—(CP).—Naval service headquarters announced officially today that Lieut. J. Frewer, 26, of Toronto, and grandson of F. M. Dela Fosse of Peterborough, and Lieutenant Stirling Ferguson, 25, of Montreal, officers of the Royal Canadian Naval Volunteer Reserve, "survived in good health" the recent sinking of the heavy cruiser Edinburgh, lost while protecting a convoy to Russia.

The two young men have safely reached London, headquarters said.

Also saved from the sinking of the Edinburgh was Rear-Admiral Bonham-Carter, senior officer of the convoy-escorting force. Until recently he had been the representative of the Royal Navy at Halifax.

SCHOOL FOR MAKE-OVER

LONDON—(CP).—The Board of Trade is considering opening a national campaign to advise women on the best ways to renovate and remake clothing.

Popular Radio Program To Be Broadcast From Peterboro Plant Of General Electric

The popular "Voices of Victory" program on Friday night at 10:15 will be broadcast from the Peterborough plant of the Canadian General Electric Company, and will be heard over CHEX and a coast-to-coast network of 53 stations.

This colorful radio feature, sponsored by the Department of Munitions and Supply, will be of special interest to thousands of local listeners. It will provide a dramatic and comprehensive picture of the part the C.G.E. is playing in Canada's war effort.

The cast of the "show" will consist of representative workers from C.G.E. plants at Peterborough, Toronto and Montreal. They will be interviewed informally before the microphone by the "Voices of Victory" masters of ceremony Moray Sinclair and T. O. Wiklund.

Before an audience made up of workers in the Peterborough plant, men and women of C.G.E. will tell the story of the hundred and one important jobs which they and the company are doing in the mighty task of arming the nation for victory.

As anyone who has listened to previous programs in the "Voices of Victory" series will know, the show provides thirty minutes of lively, informative entertainment. This broadcast will probably be the most important in the history of Peterborough, and of the Canadian General Electric Company. Be sure to listen in at 10:15 EDT.

FARMERS — WOOL

The Government has fixed prices you MUST be paid for Ontario wool when graded, viz.: Main grades 30c to 33c; rejects and defective grades, 21c to 25c.

These prices are F.O.B. our warehouse. Ship or bring your wool to our Government registered warehouse.

PROMPT SETTLEMENT—EXPERT GRADING

G. Whitaker & Co. Ltd.

OFFICE, 192 HUNTER ST.

Warehouse, Simcoe St. (Rear of Dewart Milling Co.)

Business Hours—7.30 a.m. to 5.30 p.m.; Saturdays 7.30 a.m. to 12 Noon

'Phones—Office 5753; Warehouse 4562

On West Coast

Probationary Sub-Lieutenant R. L. Troke, who is proceeding to Royal Roads, Victoria, to take an officer's training course after a month's leave with his parents, Mr. and Mrs. J. A. Troke, 601 Gilmour Street. Enlisting as an ordinary seaman upon his graduation from University of Toronto last spring, Luke spent the winter on anti-submarine patrol on the east coast.

Council Honors Former Reeve Harold B. Rye

In their old home at the head of Sherbrooke street, one of the landmarks for many years of the western boundary of the city, Mr. and Mrs. Harold B. Rye received Tuesday night the good wishes of North Monaghan council on the approaching occasion of their removal to Otonabee. They were presented with a beautiful floor lamp as an appreciation of their long residence in Mona(g)han and especially in recognition of the public service rendered by Mr. Rye as a former member of the township council, reeve, and Warden of the county over a period of nearly twenty-five years.

The council organized a surprise party and were accompanied by their wives who brought refreshments. Bruce Johnston, clerk of North Monaghan during all the years of Mr. Rye's civic activities, and Miss J. A. Batten, county clerk and treasurer, were also invited. The presentation was made by Reeve M. H. Johnston who expressed the community's regret that old ties which had bound Mr. and Mrs. Rye to the township were being severed as a result of the recent purchase of their property by Wartime Housing Limited for the site of a staff house to accommodate men employed in the local munitions industry.

Reeve Johnston sounded a note of reminiscence in his remarks, which was amplified by the other speakers who joined in paying tribute to Mr. and Mrs. Rye, and in wishing them happiness in their new residence on the River Road of Otonabee, opposite the Rye boathouses and shops on the North Monaghan shore.

Political Warrior

One of Mr. Rye's accomplishments, it was mentioned, was to succeed in softening the pronunciation of the word Monaghan by eliding the letter "g", a quite general effect of his persistent campaign in that detail of local orthography. However, that correction was referred to only in the humor kindled of memories of the campaigns in which Mr. Rye was a doughty contender and certainly the centre of action. His co-operation in the council and also his opposition at election times with his continuing adversary, the late John McIntosh, were recalled as phases of "battles long ago" that were waged in a friendly spirit that sought only the welfare of the township, facing the steady intrusion of an urban population beyond the city's borders to the south and west.

Mr. Rye joined in the reminiscences of the evening, and said that he was first elected to the council in 1914. He spoke of the help he had always received from the members of the council and Bruce Johnston, the township clerk, and said it was pleasant to look back over those years and to feel that the council of that time had always tried to promote the best interests of Mona(g)han.

Although there was reference to the laurels won in those campaigns presumably there was an implication that he was going to be content as one of the ratepayers of Otonabee. He retains a substantial interest in Monaghan of which he was the municipal mentor while a member of its council, and critic and also supporter as the leader of the suburban movement which brought into being the North Monaghan Ratepayers' Association.

THEY WANT THE BENCHES

The attention of the Parks Committee is called to the fact that in spite of the fact that the weather has not been all that it might be there have been inquiries from a number of citizens as to when the benches are going to be placed in the city parks.

Reserve Army Has Place For Sportsmen

A recent intimation from official circles that only those who earn their living by trapping and hunting will be allowed to purchase rifles and shotgun ammunition, means that those whose hobby is shooting and hunting will have to turn to means to obtain their favorite sport.

The only alternative for these hunters, gun-lovers and marksmen is to join the Reserve Army where they will have ample scope for their shooting proclivities. For those who are anxious to keep their hand in with the rifle, the Reserve Army offers a double opportunity. The chance of continuing a hobby, and the more splendid opportunity of performing a needed duty as a country loving citizen.

The knowledge and proficiency that is part and parcel of a sportsman's make-up, is something that many boys in the reserve army would like to know, and as a member of the reserve the hunter can impart much of his knowledge to the amateurs. Then too, the syllabus of rifle training offers the deer hunter added information and training which is of value to him as a hunter, and of even more value in time of war, should he be called on to repel an invader.

The following is taught: Theory and practice of rifle shooting at unknown ranges; gauging uphill and downhill shots; shooting in all kinds of positions at all angles of elevation, and in all kinds of light. Indoor and outdoor range courses have a prominent part in the training syllabus and there is plenty of opportunity to keep your eye in and enter into competition with others.

The men who join the reserve army will have a chance to use such weapons as the Bren Gun, Vickers, Medium Machine Gun, Boys' Anti-Tank Rifle, and the Tompson Sub-Machine Gun, weapons which the civilian rarely has a chance to use.

C.G.E. Engineer Is Dead; Served 38 Years

Peter Milloy, chief engineer at the Canadian General Electric Company for more than a quarter of a century, who died Sunday, was borne to his last resting place Wednesday morning by six of his old friends, all prominent in this city. The pallbearers were Eugene Hurtubise, William J. Gray, George Lynch, J. T. O'Connell, Frank Hickey and Timothy Collins.

Born in Downeyville 81 years ago, the late Mr. Milloy came to Peterborough at the age of 25, and later obtained employment as a fireman in the steam plant of the C.G.E. on May 13, 1894. His interest in stationary engineering grew apace and before many years had passed he found himself in charge of the huge steam plant that supplied heat, compressed air, and hot water to the industrial plant that became the hub around which Peterborough grew.

He belonged to that generation of men who lived for their work, and he was so conscientious in his duties as an engineer, that many a time an indignant employee would remark, "You'd think he was buying the coal himself," but just as surely as this would be said, the veteran engineer would come back with, "If you fellows would do a bit of work in here you would not have so much trouble keeping warm." And so it went but for all his rigid economy which ruffled the workmen, they admired him and few men who ever worked in his company had as many close friends as this genial Irishman.

Loved His Work.

Mr. Milloy, like many others who worked with this company over a long period of time, was wrapped up in his work to the extent that he regretted rather than hoped for the day when the officials would decree retirement with pay. But finally after 38 years' service that day came on April 15, 1932.

Mr. Milloy shared with many of the other veterans, the privilege of building into the C.G.E. trade name the high quality that has made the products famous, and all were imbued with that splendid ideal of service, high quality, economy of operation, and top workmanship. One by one they are dropping from the earthy sphere, after carving humble, yet important niches for themselves in the realm of industry. Two of the old-timers who shared with Peter Milloy, the years when modern comforts were few in industry, and who have since died were J. G. M. Wilson and Robert Dobie, while others now on the retired list are Robert Anson, Ray Derrick, Merse Mowry, H. T. McFadden, Bob Met?erel and many others.

Had Full Charge.

Peter Milloy never held first-class engineer's papers but in view of his long experience and the fact that he knew every pipe, every valve and every whim of the big heating plant, he was qualified to assume the duties of chief engineer In this particular case the first-class papers were non-essential as his actual knowledge of the plant he was tending, was tremendous.

Officials of the C.G.E. Company mingled with a host of citizens from the city to pay their last respects to this kindly man who was a devout Catholic and a responsible citizen. His interests extended to the Holy Name Society and to the Knights of Columbus, and he was an outstanding worker in all the affairs of the Church of the Sacred Heart.

Following Requiem Mass at 9.00 o'clock on Wednesday morning, Rev. Father J. J. O'Brien paid eloquent tribute to the fine qualities of the late Mr. Milloy, as a God-fearing man, and a credit to any community. Internment was in St. Peter's Cemetery.

Norwood Effort Nets $65 For War Victims

Ever since the Peterborough and District British War Victims' Fund began to operate on behalf of the people of Britain requiring aid through German air raids over the country at large, Mr. and Mrs. John E. Parker of Norwood have been in the forefront as workers on behalf of the fund, giving generously of their time and in an individual way sponsoring various efforts which in the aggregate to date has been the means of rasing the splendid total of $950.29, and they now aim at continuing this work, so as at least to bring it beyond the four figure mark in dollars.

Their latest effort just concluded produced $65.70 of which $39 was from the sale of tickets on a draw for three prizes which had been donated by Mrs. Lawrence and Mrs. Dew of Toronto, relatives of Mr. and Mrs. Parker, and net proceeds of a dance held in Norwood on May 20, when the draw for these prizes was made. The first, a fancy cushion, was won with ticket No. 413 giving the prize to J. J. Edwards, R.R. No. 7 Peterborough; the second prize, a cut glass plate, was won by Miss R. Hendren of Norwood with ticket No. 263, and the third prize, a towel, was won by J. E. Dixon, R.R. No. 8, Peterborough, with ticket No. 495. A veteran of the last Great War, Mr. Parker would have an intimate remembrance of the devastating efforts which accompany this, and in a remarkable manner has translated his sympathies into action on behalf of those who suffer from its effects, in a manner which can surely be highly commended.

A group of the younger men of the city, known as the Peterborough Y's Men's Club, whose president is W. C. Wedlock, and R. C. Simmons the treasurer, are represented in to-day's list for the fund with a nice cheque for $25, to mark the third time they have contributed to the fund, and in a letter which accompanied their gift, further help was promised when they resume their activities in the Fall.

The Junior Room of the Public School at Baillieboro is another group which has previously given help to the fund, and they are once again heard from through their teacher, Miss Mary Staples, with a nice donation of $5

The group of Fairview War Workers, whose efforts on behalf of the fund have been of such material assistance, and with whom the names of Mr. and Mrs. Fred Brown, Mrs. W. Fowler, and G. Lockington have been coupled, are now busy once more on another effort to help things along by selling tickets on a quilt at 10 cents each or three for 25 cents, which has been donated by a lady of that district who is in her eighties.

Previously acknowledge	$41,631.87
Mr. and Mrs. J. E. Parker, Norwood, balance of sale of tickets for draw, and net proceeds of dance	34.20
Peterborough Y's Men's Club, per W. C. Wedlock and R. C. Simmons (3rd donation)	25.00
Junior Room, Baillieboro Public School, per Miss Mary Staples	5.00
Total to date	$41,696.07

War—25 Years Ago

By The Canadian Press.

MAY 27, 1917.—Italians crossed the Timavo River and approached within a few miles of Duino, Gulf of Trieste seaport; San Giovanni captured. Allied airmen made big raid on German defences at Zeebrugge and other strong points in Belgium.

LOANS

$50 for $3.58 (Total Cost)
$100 for $7.10 (Total Cost)
when repaid in six monthly instalments

Cash Loan You Get	Choose a monthly payment plan				
	4 paymts	6 paymts	10 paymts	12 paymts	15 paymts
$25	$ 6.57	$ 4.46	$ 2.78	$ 2.36	
50	13.13	8.93	5.57	4.73	
75	19.70	13.30	8.35	7.09	
100	26.26	17.85	11.13	9.46	$ 7.78
125	32.83	22.32	13.92	11.82	9.73
150	39.39	26.78	16.70	14.18	11.67
200	52.52	35.71	22.27	18.91	15.57
300	78.79	53.56	33.40	28.37	23.35
500	131.31	89.26	55.66	47.28	38.91

See other loans and payment plans in table. You can get a loan quickly on your own signature. No endorsers needed. No credit inquiries are made of friends or relatives. Payments in the table include all charges at the rate of 2% monthly as authorised by the Small Loans Act, 1939.

HOUSEHOLD FINANCE Corporation of Canada

Established in Canada 1928

PETERBOROUGH, ONT.
Second Floor, Lansfield Block
177 Charlotte St., Opp. Loblaws
M. E. Holt, Manager Phone 5541

With The Black Watch

Pte. J. A. Conroy, son of Mr. and Mrs. Alex Conroy of 280½ McDonnel Street, who is now serving overseas with the Black Watch regiment.

Sabotage Count Brings $10 Fine Norwood Youth

Leaman Haddesley, a Norwood youth, pleaded guilty to an unusual charge this morning in police court when he was accused of committing wilful damage to private property, to wit the tires of the automobile of Provincial Constable Archie Grayling of Havelock.

This charge was connected with another against the same youth, of driving an automobile without the proper markers.

Haddesley pleaded guilty to both charges. Magistrate O. A. Langley, K.C., fined him $10 and $2.50 on the charge of driving without the proper markers and on the other count fined him $10 and $1.75 costs.

Constable Grayling testified to finding Haddesley driving a car that had the markers belonging to another automobile. After checking on the case he had left his automobile in the driveway of Constable W. Parcells. Next morning he had discovered three holes in his tires and a large number of tacks were found scattered around the drive way. Haddesley had subsequently admitted placing the tacks in the lane way.

JUST LITTLE FELLOW

The sparrow hawk weighs only five or six ounces.

Regiment Honors Memory Of Tweed Soldier

TWEED, May 27.—Stirring tribute was paid on Sunday to the memory of Corporal Ross Duggan of the Hastings and Prince Edward Regiment overseas, who is Tweed's first army casualty of the present war.

Pouring rain proved no deterrent to the people of Tweed or to the members of the 2nd Battalion, Hastings and Prince Edward Regiment under the command of Lieut.-Col. B. C. Donnan, E.D. Showing their respect by ignoring the elements, members of the regiment gathered at Tweed from Bancroft, Madoc, Trenton, Wellington, and Picton along with a detachment of the R.C.A.F. from Belleville.

The memorial service, held in the municipal park on the shores of Stoco Lake, was in charge of Captain F. Grant, Padre of the 2nd Battalion. Immediately following the service, the band played Corporal Duggan's favorite selection "The Rosary," then the flag was lowered to half mast, Last Post was sounded and after the customary period of silence came Reveille and the mast-heading of the Ensign.

Then came the march past in column of route, the salute being taken by Colonel H. J. Smith, V.D., former commander of the 9th Infantry Brigade. Present with Colonel Smith to accept the salute were Corporal Duggan's mother and two sisters who stood on the saluting base during the march past.

It is likely that this ceremony will be long remembered, not only by the Tweed villagers but by the men of the two counties who took part, carried out as it was, with a precision worthy of a more fully trained unit.

An outstanding moment during the course of the ceremonies was when the assembled troops marched past the house of Gunner Clark Brown, totally disabled veteran of the last war, and gave him the eyes right. Gunner Brown's cot had been moved to the doorway of his home where he took the salute.

At the conclusion of the ceremony, the troops were served coffee and sandwiches by the ladies of Tweed and later, under clearing skies, again marched passed the doorway of Gunner Brown saluting with eyes left.

This ceremony, with the impressive turnout of the 2nd Battalion, Hastings and Prince Edward Regiment as a part of Canada's new Reserve Army, was a striking example of just how much the people of Canada realize the full importance of preparing themselves for servive to their country.

Corporal Duggan's sacrifice in the service of his country, made with the knowledge in mind that the inevitable might happen, must be an inspiration to us all.

Rev. Walter S. Crone

EVANGELIST

BETHANY TABERNACLE

TONIGHT

8 o'Clock

Thursday Salvage Collection

THIRD DISTRICT

All that portion of the City lying West of the River between Parkhill Road and Brock Streets, but not Brock Street. All the Streets running East and West and North and South. In the West end it will include Weller Street north to Parkhill road.

Salvage collection of war materials is one of the most important of the war efforts. Everyone can do their bit in this particular activity.

Bottles, paper, magazines, and rags will be collected commencing at 8 o'clock. Metal and rubber commencing at 6 o'clock.

This district should be productive of a great deal of material. Don't forget Thursday, May 28th.

The collection will work South next week.

NATIONAL SALVAGE CAMPAIGN.

Personals and Social News

Miss Iva Hosie, Bethune street, spent the week-end in Glentay, at the home of her parents.

Mrs. George G. Noonan spent the week-end as the guest of her sister, Mrs. W. Allison, Bethune street.

Mr. Wilfred Armstrong of this city spent the week-end visiting friends in Perth, Ontario.

Mrs. G. Newman Harrowell of Chicago is a guest at the home of Mrs. W. Blackwell, Benson avenue.

Mrs. Robert Touchburn is in Hamilton to attend the funeral of his sister, the late Mrs. George Syers.

Miss M. E. Harrowell of Cleveland, Ohio, was a guest over the week-end of Mrs. W. Blackwell, Benson avenue.

Friends of Phil Weir will be glad to know that his condition is very good, following his recent operation in St. Joseph's Hospital.

Miss Phoebe McKay, New Liskeard, was a week-end visitor at the home of her aunt, Mrs. J. E. Gynane, 118 Aylmer street.

Pte. James Rbinson of the Prince of Wales Rangers, Niagara-on-the-Lake, spent the week-end with his parents, Mr. and Mrs. James Robinson, 123 James street.

Mrs. J. D. Willis, Bayview avenue, Toronto, accompanied by her young son, Barry, were week-end guests of her mother, Mrs. N. Barrie, and her grandmother, Mrs. J. Johnston, 81 James street.

Mr. and Mrs. Richard Poast of Omemee, Ontario, will celebrate on Saturday, May 30, the 60th anniversary of their wedding. They will be pleased to welcome any of their friends who would care to call on them that afternoon.

Mr. and Mrs. H. R. Russell of Millbrook have announced the engagement of their daughter, Marguerite R. (Peggy) to Mr. Norman W. Finnie, son of Mr. and Mrs. H. V. Finnie of St. Catharines. The wedding will take place in Trinity United Church, Peterborough, June 13.

Mr. Herb Hamlin sold a calf on the market on aturday and gave a part of the proceeds to the Red Cross. The North End Workers have presented $25 to the Red Cross.

Mrs. Alfred Barnes, 28 St. James street, had as her guests for the week-end, her father, Mr. E. Johnston of Cornwall; her sister, Miss Ethel Johnston, and Mr. and Mrs. Graham Johnston and their little daughter Marion, of 333 Munro avenue, Cornwall, Ontario.

LAC Hetherington, R.C.A.F., Dunnville, is home on sick leave, after undergoing an operation in Nicholls Hospital.

Friends of Miss Shirley Hetherington will be sorry to hear that she is in St. Joseph's Hospital, undergoing an operation for appendicitis.

Bill McPherson, Toronto, was in town over the week-end, visiting at the home of his mother, Mrs. W. A. McPherson, Water street.

Out-of-town guests at the Glover-Cunningham wedding were Rev. and Mrs. J. E. Glover and Miss Helen Glover of Hastings; Mr. and Mrs. William Armstrong, Miss Wilma Armstrong and Mrs. William Bristow of Millbrook; Mr. and Mrs. G. A. Hamblin, Mr. and Mrs. William H. MacMillan, Mrs. Milton Andrews and Mrs. Lillian Andrews of Norwood; Mr. and Mrs. William Faichney of Brockville; Mrs. Henry Love, Mrs. George Love, and Mrs. Emma Reynolds of Madoc; Mrs. Delora Johnson and Miss Adele Johnson of Bethany; Mr. Leonard Ireland of Smithfield; Mr. and Mrs. Fred Richardson of Lakefield, Mrs. Thomas Bristow of Campbellcroft; Mr. and Mrs. Herbert Cunningham of Fraserville; Misses Helen and Elva McMahon of Baillieboro; Miss Lillian Cunningham of Schenectady, New York; Mr. and Mrs. Alec McArthur of Flint, Michigan; Mr. and Mrs. George Snowdon and Mr. Earl Darling of Toronto.

Needlecraft Pattern

FASCINATING CROCHET

Filet crochet all will admire — dainty bluebirds and roses. Get started on a chair or buffet set made from an easy-to-follow chart. Pattern 341 contains charts and directions for making set; materials required; illustrations of stitches.

Pattern number ....

Size ....

My Name ....

....

Address ....

I enclosed 20c for postage

S-O-S

(SAUSAGE) (ON) (SALMON)

DINNER PLATE

WOMEN have come to the conclusion after trying many sauces, that thick, fruity H. P. is tops in flavour and economy.

"S.O.S." Dinner Plate or "Sausage on Salmon" is a new, appetizing dish. Break into small pieces and fry ¼ lb. of sausage. Remove from pan and set to cool. To the sausage fat in pan add 2 tablespoons of flour and blend with 1½ cups of milk. Cook until thick, then add ½ teaspoon of salt, ⅛ teaspoon of pepper, 1 tablespoon H. P. Sauce and 1 teaspoon of chopped parsley. Pour over 2 well-beaten eggs. Drain and flake 1 can (1 lb.) of salmon and arrange in buttered casserole; dot with sausage. Pour sauce over fish and sausage and top with bread crumbs. Bake in moderate oven for 45 min.

H. P. Sauce adds appetizing flavour to your favourite dishes.

Lily Lake W.A. Plans Sale For June Third

A very encouraging meeting of the Lily Lake Women's Association was held Friday evening at Mrs. D. Wilson's in connection with the Community Auction Sale being held at Mrs. Wilson's on June 3rd. The reports from the various members were very gratifying. Donations from The Standard Farm Supplies, Jackson Bros., Dawson's Service Station, Moncrief's Dairy, E. Puttick, Dickson's Store, Schneider Bros., Kingan Hardware Co., Robt. Fair and Co., Pratten Hardware, John Hill, Elsie Bennett, A. Comstock and Sons, E. L. Payne, Cherney Bros., Jas. Lynch, Uptown Silk and Wool Shoppe, and The International Harvester Co. are already listed. Also donations from most of the farmers for some distance around the district. It was decided to have a farmer's table for all kinds of farm produce, also a white elephant table with a very interesting assortment. It was also decided to serve lunch. Messrs. W. J. and Gordon Hancock to be the auctioneers The entire proceeds for War Service Work. Proceeds of tickets to be sold on a quilt will be for British War Victims.

Engagement Is Announced

Miss Marguerite R. (Peggy) Russell and Mr. Norman W. Finnie, who are to be married in Trinity United Church, Peterborough, on June 13. Miss Russell is the daughter of the late Mr. and Mrs. H. R. Russell of Millbrook and Mr. Finnie is the son of Mr. and Mrs. H. V. Finnie of St. Catharines. (The Roy Studio Photos.)

DOROTHY DIX

PARENTS SHOULD NOT INVEST TOO MUCH IN THEIR CHILDREN

They Ought to Save Enough to Assure Independence in Old Age.

How good a financial investment are Children Preferred? Are parents justified in putting all their money into giving their Johnnies and Susies college educations and swanky cars and fine clothes and social advantages, instead of salting some of it away in gilt-edge bonds? Can Father and Mother depend on cashing in on their children's gratitude when they are old and feeble and penniless, or is the only reliable old-age security their own pocket-book? Is it not better for the children, themselves, to have been given fewer indulgences in their youth and to be saved from the burden of having dependent parents in their maturity?

This is a problem which, of course, does not arise to vex the soul of the very rich who can rear their offspring on cake, or the very poor who often have not even bread for theirs, but that is of vital importance to the men and women of modest incomes who have to decide whether to spend all in giving their children luxuries, or to save up something that will provide them with an umbrella for their own rainy day.

But, curiously enough, it is an issue which tens of thousands of parents are too sentimental, or too weak and cowardly to face. Father and Mother may be willing to practice self-denial themselves, but they haven't the nerve to make their children do it. Their baby must have handmade caps with as many bows as the baby next door has. Little Johnny and Susie must be dressed as well as the other children in school. They must go to as many movies and drink as many ice cream sodas.

They must belong to the same clubs as the Croesus children do. And when they grow up they must have their cars, even if the butcher bill is unpaid. They must go off to college, not because they have any desire for learning, but because all the other boys and girls are doing it. Susie must entertain and Johnny have money to take his girl out.

From Riches to Rags

And when Father's salary check, which is never big enough to wipe the slate clean, is prorated every month among the patcher and baker and candlestick-maker, and the installment collectors, he hasn't two thin dimes left in his pocket. And, if Papa dies, we have the tragic spectacle that we see every day, of a family that has lived up to its income as it went along and that is left desperate and helpless and plunged into direct poverty when the bread-winner is taken away from it. Or, if Father doesn't die, we are called upon to witness an even more heart-rending sight—that of a man who has worked hard, but has saved nothing and who, in his old age, is dependent and has to learn how steep are another man's stairs.

The parents who give their children indulgences that they cannot afford justify themselves by saying self-righteously that they are investing their money in their children. They tell you that they are buying an education for Johnny instead of real estate; that in dressing Susie up in fine clothes and giving her parties they are underwriting her chance to make a good marriage, from which they will get bigger profits than they could from any flyer they could take in the stock market; and that they don't have to save for their old age because their children will always support Father and Mother.

Sometimes It Does Pay

Sometimes it does happen this way. Sometimes Johnny's education does pay 100 per cent on the dollar. Oftener it is a total loss. Johnny wasn't a student and all he brings home from college is a college yell and an incurable aversion to work. Sometimes Susie catches her millionaire. Oftener she marries the poor boy next door and has to keep on with her job after the wedding. Sometimes the children are grateful and gladly support their parents in their old age, but often Mother and Father are made to feel that they are unwelcome guests in their children's houses, and that they are begrudged the very food they eat.

In reality, the parents who spend everything they make on their children when they are growing up and leave themselves dependent upon them are not doing their sons and daughters the kindness they think they are. All about us are lonely old maids and bachelors who had to give up all thoughts of love and marriage themselves because they had two helpless old people to support. All of us know dozens of homes whose peace and happiness has been wrecked and where husbands and wives have been estranged by their continual quarrels over John's mother whom Mary can't abide, or Mary's father who gets on John's nerves, but who are forced to live with them. Many and many a man and woman wish their parents had given them fewer indulgences when they were children and put more money in the savings bank for their old age.

It is parents' duty to give their children every advantage that they can within reason, but they make a great mistake when they do not try to save enough to make themselves independent of their children in their old age. It is best for them and best for the children.

(Released by The Bell Syndicate, Inc.)

Perform Nuptials On Parents' 26th Anniversary

The wedding took place in Knox Church on Sunday, May 24, of Dorothy Isobel, daughter of Mr. and Mrs. George Cunningham, Frank street, to Vaughan Alexander, son of Rev. J. E. and Mrs. Glover of Hastings. The ceremony took place on the occasion of Rev. and Mrs. Glover's 26th wedding anniversary. Rev. J. E. Glover performed the ceremony, assisted by Rev. H. J. Mahoney, and the church was decorated with mauve and white lilacs and irises. Mr. W. Potter played the wedding music and Miss Helen Glover, sister of the groom, sang two solos, "O Perfect Love" and "Beloved, It Is Morn."

Given in marriage by her father, the bride wore a floor-length gown of white silk net over taffeta with a self-embroidered organza bodice, long sleeves and a slight train. Her veil of white embroidered tulle, finger-length, hung from a Mary Queen of Scots cap, and she carried a bouqute of bettertime roses. Her only attendant was Miss Aileen Brisco, who wore a shell pink frock on similar lines to the bride's with cap to match, and carried a bouquet of Briarcliffe roses. The best man was Leonard Ireland and the ushers were Merton Cunningham, brother of the bride, and Earle Darling.

At the reception in the bride's home which followed the ceremony, the bride's mother received wearing a green and blue redingote frock with matching hat and a corsage of pink roses. She was assisted by the groom's mother, who wore a frock of dusty pink with a matching hat and corsage of pink roses.

Later the bride and groom left on a trip to Toronto. For travelling the bride wore a beige linen suit with beige and brown accessories. On their return Mr. and Mrs. Glover will live at 184 Perry street.

Mrs. A. Saunders Hostess To Mission Circle

Mrs. Alma Saunders, Monaghan Road, was hostess on Monday night to the members of the Jean Wagar Mission Circle.

In the absence of the pianist, Gladys Langton presided at the piano and provided quiet music for the devotional period led by Jessie Martin, who took as her theme the "Church," and gave a reading entitled "The Church," closing the session with prayer.

Gladys Rutherford read a scripture lesson, Psalm 27, and following so closely upon Mother's Day, the theme was carried out in the remaining program. Zetta Wood's contribution was a reading, "A Mother Speaks to Mothers," and Mrs. Sedgwick also paid tribute to mothers in a reading, while Gladys Langton sang "That Wonderful Mother of Mine."

Temperance was presented in a brief paper by Alma Hunter, and the study book was synopsized in an interesting talk by Miss Jean Armstrong, after which Mrs. Wesley Rose led in prayer. "The Day Thou Gavest Lord," was the closing hymn.

The meeting was presided over by Lilyan Huggins in the absence of the president, who later extended the thanks of the Circle to the hostess, Mrs. Saunder, and to the committee assisting her, including Alma Hunter, Zetta Wood and Gladys Langton.

THE STARS SAY . . . .

By GENEVIEVE KEMBLE

For Thursday, May 28

According to the lunar as well as mutual aspects bearing rule on the affairs of this day there may not be any startling developments or worthwhile accomplishments as far as workaday engagements are concerned. Business and finance and credits have a sinister influence, with fraud, subterfuge and imposture possible unless much prudence and caution be exercised. The young, romantic and pleasure-loving may be active and resourceful.

Those whose birthday it is may find their best success and happiness in realms of pleasure, the artistic or emotional life rather than business or finance, which have a menace of fraud, duplicity, imposture or other disappointing or intriguing experience. There may be much enterprise and progress in youthful aspirations.

A child born on this day should have much ability in a refined and cultural way, and may find pleasure in its artistic, social or romantic attachments.

Gillies—Callaghan

CAMPBELLFORD, May 27 (ENS) —A quiet but pretty wedding took place at two o'clock on Saturday afternoon at St. Gregory's rectory, Oshawa, when Dorothy Frances, daughter of Mrs. Callaghan and the late John Callaghan, Booth street, Campbellford, became the bride of Charles Robert Gillies, son of Mrs. Gillies and the late William Gillies, Saskatoon, Sask. Rev. W. P. Hipkin officiated.

The bride, who was attended by her sister, Mrs. James Heffernan of Campbellford wore a Chinese gold silk jersey, street length dress with brown accessories and corsage of Johanna Hill roses and bouvardia. Mrs. Heffernan chose a flowered silk jersey with beige and brown accessories. Mr. John Laighton of Belleville assisted the groom. Following the ceremony a reception and luncheon were held at the Genosha Hotel in Oshawa and later Mr. and Mrs. Gillies left on a motor trip. On their return they will reside in Oshawa.

Bride Feted

Prior to her marriage, Mrs. V. W. Glover, nee Dorothy Cunningham, was feted by her friends. Miss A. Brisco and Mrs. A. Pearson were joint hostesses at a miscellaneous shower in her honor; Mrs. Lloyd Gilmour and Mrs. S. Tucker gave a miscellaneous shower. Mrs. John Wilson and Mrs. Walter Howell were hostesses at a party at which she was presented with a tri-lite floor lamp and a silver flower basket. Miss Aileen Brisco held a cup and saucer shower in her honor.

FASHIONS

DAY OR EVENING STAR

Your "man-in-uniform" will like this pretty Marian Martin Pattern, 9044. The waistband curves high; shirring shapes the new neckline. Make day and evening versions.

Pattern 9044 may be ordered only in misses' and women's sizes 12, 14, 16, 18, 20, 30, 32, 34, 36, 38 and 40. Size 16 street length dress requires 2⅞ yards 34-inch fabric.

Pattern Number ....

Size..................

My Name ....

Address ....

....

I enclose 20 cents in coins for postage

Warkworth News

Mr. J. H. Black is visiting relatives in Toronto

Mr and Mrs. Lorne Hutchinson visited relatives at Baltimore on Sunday.

Mrs. Owen Hawkey and David have returned after visiting relatives in Toronto and Alliston.

Mr and Mrs. B. Buchanan and her sister, Mrs. R. A. Langford, visited Mr. and Mrs. Wesley Vanblaricom, Picton, Monday.

Messrs. Jack Allen, Bob Stewart and W. Osborne spent the week-end and holiday in Toronto.

The harder you're trying these days to avoid unnecessary spending, the madder you're bound to feel every time you get a stocking run.

Prevent runs by dipping stockings daily in Lux. A dip in Lux every night keeps stocking threads e-l-a-s-t-i-c so that they *stretch* under strain instead of popping into runs.

And Lux removes the perspiration acid that rots stocking threads, causes holes and runs if left in stockings overnight. So if you want your nice stockings to last, start your daily dipping tonight.

TONIGHT— dip your stockings in— LUX

A LEVER PRODUCT

SALLY'S SALLIES

Registered U. S. Patent Office

TRY THIS IF YOU'RE **NERVOUS** on "certain days" of month

If functional monthly disturbances make you nervous, restless, high-strung, cranky, blue—try Lydia E. Pinkham's Vegetable Compound at once to help relieve pain and nervous feelings of women's "difficult days." Very effective. Made in Canada. *Well worth trying!*

FEMININE FRILLS FOR FURLOUGH BRIDES

Whether your's is a formal wedding planned for months . . . or an informal wedding timed by Jack Canuck . . . we have the dresses to make you a dream bride. Misty formal gowns, with clouds of veiling, new short formals, frilly and feminine. Let us help you choose this most important dress.

Levine's Ladies' Wear

369 GEORGE ST. PHONE 9924

CARIBBEAN CRISIS

By EATON K. GOLDTHWAITE

BILL PAYS A VISIT

CHAPTER XIV

Droningensgade was bustling with mid-morning activ;ty when Bill Talcott, with MacDowell grimly at his heels, came down the hill from Hotel 1829. Islanders thronged the narrow walk on the shady side of the street; tourists traveled in detached groups, insnecting bargains in the windowless shops, taking pictures, talking animatedly amongst themselves. Naval and Marine trucks rolled on the left side of the attentuated road, their drivers swearing at fare-seeking taxis. Blast of juke boxes, medley of horns, loud talk and laughter, and, somewhere nearby, the braying of a donkey were Charlotte Amalies complement of morning sounds.

"The tropics, MacDowell grunted, his nostrils flaring at the pungent ordor of bay rum.

They had bettered Talcott's prediction by almost two hours; had arrived in Pillsbury Sound while the Blue Petrel was still blowing for a pilot. They's had luck at Tortola dock. The harbormaster and immigration officer were on hand, busy with a group of forlorn natives whom some smuggler, possibly Jackson, had dumped in their lans. June Paterson had called her friends and then had gone off, taking Martha Swenson with her; Halsey and the Professor found lodgings elsewhere. Sebastien followed his usual custom of sleeping in the launch.

At the door of the Radiomarine office a huge man whose great paw was filled with cables yelled an enthusiastic greeting to Bill Talcott; an equally huge though shorter man on the opposite curb yelled at both Talcott and the cable bearer. "Jack and Sparky," Talcott said in response to MacDowell's question. "Rum. One makes it, the other sells it."

MacDowell acted as though he'd like to learn more about the rum buziness, but Talcott gave him no opportunity. In New York, Federal Chemical would have been going full blast for an hour. Old Man Winters would be working on his second c;gar of the day.

Talcott passed up a radiogram in favor of the phone, and his remarks to MacDowell that the booth had been built for one brought no withdrawal. Presently "Federal Chemical, good morning!" sang in his ears.

"This is Talcott, Plant Number Six. I want to talk to Winters."'

"Sorry. Mr. Winters is in Washington."

He might have known. "When'll he be back?"

"He has to be here tomorrow in time to make the Clipper. He has appointments in London."

He might have known that too. With all the need for nitrates the Old Man would be busier than a mother hen. He said, "Let me talk to his secretary."

"Just a moment, I'll connect you—" A buzz, click and a new voice, "Mr. Winters' office."

"This is Bill Talcott. What's all this baloney about not getting my duplicate vouchers?"

An appreciable pause. Then, "Sorry. I'm not allowed to discuss that."

"Blast your regulations! I mailed those vouchers, every last one of 'em. Struthers is trying to burn me at the stake!"

"I'm sorry. I have been given explicit order not to discuss the matter," and click! she rang off.

◊ ◊ ◊

So that was how it was to be. The old steam-roller. Bill Talcott's eye narrowed grimly. No sense in trying to locate Winters by phone; like as not he'd be appearing before a Congressional subcommittee, telling them how to run the war. Quitting the booth he seized a blank and composed a message. A message that was claculated to make Winters miss three Clippers if neccesary. Then, more slowly, he wrote another and after long study signed it "Bill." MacDowell, crowding over his shoulder, gaped in astonishment when he saw the name "Captain Lowell Byrd," and the designation "G-2."

The detective's attitude had changed noticeably when they again reached the street. His oft-repeated suggestion that they still had to get reservations was supplemented with a hasty, "After you been to the bank, o' course!"

Talcott's fear that Struthers might have attached his account proved groundless. In the cool recesses of the building off the market place a sad-eyed teller murmured about the misfortune of losing such a valued client. A tidy sum it made, the total of his savings. He withdrew it all.

In the steamship company offices they found no difficulty. There was room aplenty for the return trip.

"A moot point arises here," Bill Talcott grinned. "Who pays for my passage.

"You do," MacDowell grunted. He hadn't ignored the amount of Bill Talcott's bank withdrawal.

In the Square, MacDowell cast longing eyes at the Bamboo Bar's inviting entrance. "Ya know, it's awful hot," he suggested.

Talcott didn't respond. "Do I have any liberty?" he asked abruptly.

"What's on your mind?"

"There is someone I must see before I leave."

MacDowell grinned. "Oh. Has she got a friend?"

"This isn't a she."

"Yeah? In that case I'll come along anyhow. I got nothin' else to do."

◊ ◊ ◊

Bill Talcott shrugged and started for the quay. At an arched entrance between buildings he turned off through a tiled way whose masonry walls were dark with age; climbed stone steps and entered a door.

A bright-eyed young woman sat at a typewriter, and at sight of Bill Talcott she said cheerily, "Hello! Haven't seen you in a coon's age"

"Hello yourself. Is the big boss in?"

"He is if it's important enough."

"It is," Talcott said grimly.

Sse vanished through a door and in a moment was back. "Please don't stay long," she admonished. "He's really terribly busy."

The room they entered was a counterpart of the first. Plainly, even sparesly furnished. A desk, a filing cabinet, a few straight chairs. A calendar and nothing more on the wall. At the desk was a man with thinning gray hair and handsome weathered face in which thoughtful gray eyes considered them. His eyes were remarkable; like polarized lenses, they seemed to take in everything, give out nothing. They went over MacDowell from unbrushed hair to unshined shoes, and the planes behind MacDowell's moustache became red.

The man nodded to Talcott but did not rise, nor did he speak.

Bill Talcott said, "Can you do anvthing on Abas?"

The man at the desk pursed his lips. "We can watch it," he said in a slow musical voice.

Bill Talcott said, "When an auditor frames a Federal Chemical Company unit for bankruptcy, thereby leaving himself in sole charge of the island, it'll bear watching."

The gray eyes clouded thoughtfully; long, immeaculate fingers dipped into the desk drawer, reached and brought forth a photograph. "Is this your auditor?" his slow, musical voice asked.

(To Be Continued)

Heroic Russian Nurse Aids Wounded While Battle Rages Around Her

Red army infantrymen are shown attacking across open ground in the Kharkov sector, scene of the newest Russian offensive. In foreground is Red army nurse Olga Ussupova, who is credited with carrying 43 wounded men out of danger during the drive.

Legion Insists On Enforcing Conscription

WINNIPEG,, May 27 — (CP). — The Canadian Legion, British Empire Service League, to-day swung its full weight behind a total war effort for Canada promising to do everything "within constitutional means" to have the Dominion Government enforce conscription of manpower for overseas service.

The Legion, too, demands the Government put into effect "immediately" all necessary compulsory measures, apart from conscription of manpower, which will gear the country to its maximum capacity. It suggests that steps necessary include a limit on profits made in industry by elimination of "all" excess profits.

Turning to domestic affairs, delegates to-day will urge people everywhere to co-operate loyally and patriotically with the Wartime Prices and Trade Board in reducing consumption of tea, coffee and sugar.

A resolution will be placed before the meeting praising the "realistic view" the Board has taken in dealing with the problem of possible shortage of these foodstuffs.

Favor Act Changes

The Legion unanimously approved the Rehabilitation committee's report, urging changes in the Veterans' Land Settlement Act that will benefit soldiers returning from the present war and a works program that the Legion maintains should be ready to put into effect immediately after demobilization.

As the scheduled last day's meeting got underway consideration was given to a home defence resolution urging that all men eligible and physically fit be compelled to serve in the Reserve army. Men exempted from Active Service because they are engaged in essential war work, also are included.

Legion members yesterday heard Maj.-Gen. L. R. LaFleche, assistant deputy minister of the Department of National War Services, declare Canada must "strip for action," for a struggle to the end, and be "united and strong."

"Unity is the crying need of our people," he said, "and with unity we can and will do our full duty again, and we will add to the glory of the victorious Canadian Overseas Forces of 1914-18."

Obituaries

THOMAS JAMES KEARNEY

The death occurred recently in Vancouver at his residence, 8835 Hundson Avenue, of Thomas James Kearney, a funeral director of that city. Only son of the late Mr. and Mrs. P. Alexander Kearney of Young's Point, he was one of the band of pioneers who went to the Yukon in 1898 and opened two stores: one in Dawson City and one at Bonanza.

Mr. Kearney was a member of the Yukon Council and was nominated for Parliament in 1906 but resigned in favor of the Conservative candidate, the late Dr. Alfred Thompson.

Leaving the Yukon in 1911 he established himself as a funeral director, a profession which he followed for more than thirty years. He took an active interest in federal, provincial and civic affairs up until his health was impaired a few years ago.

Past President of the Yukon Pioneers; Past Grand Knight and Honorary Member of the Vancouver Council, Knights of Columbus, and president of the C.M.B.A., he was well known in many walks of life.

The body rested at the Kearney Funeral Chapel, and funeral services were conductd from St. Anthony's Church, Requiem Mass being celebrated by the Rev. Father Thomas O'Connor, and burial was in Ocean View Burial Park.

Surviving are his wife, Katherine O'Connor; one daughter, Ellen; two sons, Edmund and Frank at home; four sisters, Mrs. W. E. Brooks, Mrs. W. E. McDonaugh, Miss Jennie Kearney of Young Point; and Mrs. F. G. Young of Peterborough.

THADDAEUS PATRICK

CAMPBELLFORD, May 27 (ENS) —Death came suddenly on Monday morning to Thaddaeus Patrick, 64, former shoe factory and pulp mill worker here. The deceased came to this town as a boy with his parents, Mr. and Mrs. Spencer Patrick of Trenton, and had spent nearly his entire life in Campbellford. He was for nearly sixteen years an employee of a local shoe company and worked for nearly twelve years in the pulp mill. Failing health prevented him from undertaking any strenuous activity during the past 14 years, when he found his principal interest in gardening.

Mr. Patrick's death came as a great shock both to members of his family and to his many friends in this community. He was a member of the Woodmen of the World and had been a member of St. Andrew's Presbyterian church nearly all his life.

Surviving besides his widow, the former Sarah Nappey of Warkworth, is one daughter, Mrs. Jack Staples, Baltimore, and one son, Edmund, at home. A granddaughter, Kathleen Staples of Baltimore and one sister, Mrs. Joseph LaBrash, Port Arthur, also survive. Funeral service was conducted from the family residence this afternoon by Rev. W. Ernest Smythe, B.A., of Warkworth and interment was at Mount Pleasant cemetery.

The bearers were James Milne, Roy Hardy, John H. Wallace, Chas. Ackerman, John Ibey, D. A. Mitchell.

Reinforcements Swell Units Of Canucks In UK

A BRITISH PORT, May 27 — (CP Cable).—A new contingent of reinforcements for the Canadian army and the Royal Canadian Air Force has arrived in Britain, bringing with it vengeful soldiers from invaded countries and a group of favored German prisoners who are going to be given jobs.

The miscellaneous contingent was described as comparatively small, consisting largely of army reinforcements and airmen, but also containing auxiliary officers, Poles, Czechs, several navy fliers and the Germans.

The prisoners were crossing the Atlantic for at least the second time. They were originally sent from Britain to Canada for internment after the fall of France. For good behavior they are being allowed to return to Britain to repair air raid damage.

Many of them have spent months in German concentration camps. Some escaped from Nazi countries. None of their stories can be told individually for fear German authorities persecute their relatives who were left behind.

Majority of the troops were French-Canadians from Quebec, sappers of an engineering outfit, one of the only two complete units in the shipment, who said before they left Canada that they were "glad to be going overesas" after months of intensive training in Canada.

Probably the angriest men in the contingent were a group of Poles descended from ancestors who migrated to the United States 30 or 40 years ago. The Czechs, all of whom had fought the Nazis before September, 1939, would not talk at all for fear they might disclose information of use to the enemy.

Baseball Season Opens With Big Crowd

PORT HOPE, May 27 (ENS) — The baseball season seems to be off to a good start for the 1942 season.

On Tuesday night sharp at 6.30, despite a light shower, a large and enthusiastic crowd gathered at King's Field to see the opening game played between the Royal Grills and the Rascals.

This being the first game of the season the opening ceremonies took place with Mayor S. Gifford at the bat, Deputy-Reeve Moncrief pitching and Reeve G. Box doing the catching.

The scheduled game however was soon under way with Dawley pitching for the Rascals, and he also batted this team to victory. He strick out 5 and had a perfect day at the bat with 3 for 3 and scored all 4 of the Rascals runs, allowing only 3 hits.

Pointer, who pitched for the Royal Grill, struck out 8 and allowed 7 hits.

The Rascals came from behind in the 5th inning and scored the tying and winning runs.

The feature play of this opening game was when Len Ashley caught Jim Phillips' short fly in the third inning.

The umpires for this game were Devine at the plate and Brown on the bases.

The official summary of the game is as follows:

	1	2	3	4	5	R	H	E
Royal Grill ..	0	3	0	0	0	3	3	0
Rascals	0	0	2	0	2	4	7	1

Batteries — Grill: Pointer and Rowcliffe; Rascals: Dawley and Nelson.

Three base hits, W. Foote; two base hits, J. Rowcliffe; base on balls, by Pointer 4, Dawley 2; struck out, by Pointer 8, Dawley 5; left on bases, Grill 7, Rascals 4.

Next game: Thursday, May 28th, Cobourg Dyeing at Beavers.

BANKS SELL THEM

Take part of your change in

WAR SAVINGS STAMPS

FROM

BANKS • POST OFFICES
DEPARTMENT STORES • DRUGGISTS
GROCERS • TOBACCONISTS
BOOK STORES and other RETAIL STORES

Fraserville News

Miss Florence Bebee of Bensfort spent the week-end at the home of Mr. and Mrs. W. Waterman.

Mr. and Mrs. H. Dorey and Tommy, of Toronto, spent the week-end with Mrs. Dorey's mother, Mrs. Mann, here.

Mrs. E. Shortte and daughters of Belleville spent the holiday week-end with Mrs. Shortte's parents.

The Young People's Union closed for the season with a theatre party last Friday night.

Mrs. L. Moncrief of Omemee was a Sunday visitor to the home of her brother, Mr. S. Hogg.

Mr. Earl Moore of Peterborough spent the holiday with his parents.

Mr. and Mrs. Wm. Gainer and Ileen of Bailieboro visited at the home of Mr. and Mrs. P. Moncrief on Sunday.

TO SHOW TORONTO

LIVERPOOL—(CP).—A film of Liverpool bomb damage has been made by the Lord Mayor, Sir Sidney Jones, for the people of Toronto in recognition of assistance received from the Queen City.

ASTHMA

Is Asthma making your life miserable? Go to Borland's, Tamblyn's, or others and get a $4 package of this new internal "Davis' Asthma Remedy 7895." In one city of 35,000 people, one drug store has sold over 1,300 packages. It's a winner, don't miss it. See your Druggist to-day. Lasts 3 weeks, works in a few days. —(Advt.)

ELEVENTH ANNUAL CONCERT

UNDER DIRECTION OF

W. R. POTTER

Rural schools Number 1, 3, 4, 11, Smith and Number 10 and 12, Otonabee will be held at the NORMAL SCHOOL, FRIDAY, MAY 29, at 8 o'clock. All welcome. Silver collection at door.

Canadian Sport Snapshots

(Continued from Page 6)

training instructor... Lieut. Harold Wilson, a former sports editor of the Calgary Herald, has written an excellent communique on the place of sports in the services... An excerpt: "It is the desire of the army at the conclusion of hostilities to discharge to civil life young men who are well-trained mentally and physically and who understand fully how important team play is to the success of anything." Lieut. Wilson is press liaison officer for M.D. No. 13 at Calgary.

Lionel Conacher was 42 last Sunday...A military hockey league in the Ottawa district next year may take all the play from the Quebec Senior League in those parts... Elmer (Montreal Herald) Ferguson reports that Maurice Tillet, the world's most outstanding antithesis to the collar-ad type, averages about $2,000 weekly from his wrestling... He banks carefully, has bought $15,000 in Canadian Victory Bonds, $45,000 in American Defence Bonds... If he really wanted to help win the war he could have his picture put on postcards and distributed judiciously...It would scare the enemy to death.

British soccer players in the Moncton area have formed English and Scottish teams for International exhibition games, writes Bill (Moncton Transcript) Hutchinson...There are many English and Scottish professionals in the lineups as well as brilliant amateur players...Butch Marchant and Mel Snowdon, Western hockey players, are with Montreal Shamrocks in the Quebec Senior Lacrosse League...Horses owned by Anita King, Betty Grable and George Raft are training on Winnipeg tracks...FO. H. W. (Mac) Eggleston, former night sports editor for the Saskatoon Star-Phoenix, is stationed near Vancouver...

When Children's Eyes Are Bigger Than Their Stomachs...

Unusual is the child who does not get sick or upset at times from overeating candy and other rich goodies. But, Mother, there is no need now to administer drastic, old-fashioned laxatives which may shock a child's system and leave them feeling weak and listless. Try the new modern help—Children's Own Tablets—made especially for children from runabout age to 15 years. They go to work at once to help sweeten the stomach, relieve distress and bring about a thorough performance of the bowels in a *gentle* manner. You never know when you will need the help of Children's Own Tablets—so be on the safe side—get a package today. Only 25¢ at your druggist. Made by the makers of Baby's Own Tablets—your guarantee of a reliable product. Liberal trial sample FREE to Mothers. Address Dr. Williams Medicine Co., Brockville, Ontario.

Oddfellows Plan Big Rally

With upwards of 1,000 officers and representatives from all parts of Ontario and some from the United States in attendance, the several branches of the Independent Order of Odd Fellows will hold their annual sessions in Toronto during the week commencing June 15.

All sessions will be held in the King Edward Hotel.

A Rebekah memorial service, reception, exemplification of degrees, and a series of luncheons, will precede the business sessions. On Wednesday evening there will be a banquet and dance for all officers, representatives and their friends.

The Independent Order of Odd Fellows was instituted in the city of Baltimore, Maryland, on April 26, 1819, and the Grand Lodge of Ontaria was instituted at Brockville, on August 23, 1855. It will therefore hold its 88th session this year.

The Rebekah (or ladies' branch of the Order was founded 89 years ago, and the Rebekah Assembly of Ontario was established in 1891. The Odd Fellows on this continent maintain 65 homes for orphan children and for aged and indigent members. Through an Educational Foundation Fund sons and daughters of members are financially assisted in securing advanced education.

Joseph W. Lancashire will represent No. 111 of Peterborough.

Public Is Accepting 'Phone Restrictions

C. F. Sise, president of the Bell Telephone Company of Canada, said in an interview in Toronto the other day that the public were accepting restriction on telephone installations in good part because they realized the urgent need for use in war supplies of the very materials that go to make up telephone plant.

"That is our experience here in Peterborough," M. H. Riddle, manager of the company said to the Examiner today. "We have found that, when we explain the situation, applicants to whom we must deny telephone service appreciate our position and accept the handicap in good part.

"The war must come first. In normal times, we would be just as anxious as any other business organization to increase the number of our customers and extend our service. At the moment, however, it is our plain duty to make certain that—at all costs—the needs for telephone service of the government, the military, naval and air authorities, munitions plants and manufacturers of war supplies are promptly met.

Ready For Another Smash At Axis

Dwarfing the trucks and men standing around them a squadron of Britain's huge four-motored Stirling bombers are pictured after being serviced and bombed-up ready for the takeoff on a flight over enemy territory. Among the largest bomb-carrying aircraft ever built, the Stirlings are the spearhead for Britain's aerial offensive against the Axis. They carry a tremendous cargo of bombs and have a very wide cruising radius.

Now that the warm weather is here, why not try a machineless permanent. It is light on the head, no electricity, wires or machines. These permanents include our special shampoo's, feather cut, and any hairstyle you desire. We recommend these waves for young and old.

Jean Jones, Your Hairdresser

232 Charlotte St. Dial 8543

SKINNY PEOPLE

Embarrassed ... Run Down Through Underweight. Subject to Bad Colds

Why stay embarrassed over your thin appearance? You may not need to suffer from excessive thinness, indigestion, or quick fatigue, because of poor assimilation. Thousands like you have found genuine relief by taking Dr. Pierce's Golden Medical Discovery. For this famous tonic... thirty million bottles of which have already been used... helps stimulate the flow of gastric juices and improve appetite and good digestion, thus enabling you to get more benefit and nourishment from the food you eat.

Ask your druggist for Dr. Pierce's Golden Medical Discovery today. It may help you find a new pleasure in living.

Dr. Pierce's
GOLDEN MEDICAL DISCOVERY

Work clothes need more than ordinary washing...

You must have

Sunlight's "EXTRA-SOAPINESS"

for those extra-dirty parts

IT'S true of every family's wash that the garments in it are worse soiled in some parts than others. The general "all over" soiling, naturally, is easy to remove—any good soap will do it. But for those extra dirty parts where the dirt is rubbed right into the fabric you need Sunlight's "extra-soapiness".

Because of Sunlight's wonderful "extra-soapiness" you can get right at the dirt. No hard rubbing—just a *touch* leaves a thin film of Sunlight in contact with the dirt—and this thin film is sufficient to loosen every speck of grime and leave the garment spotlessly fresh and clean.

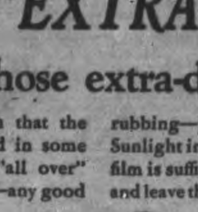

Once you've tried the Sunlight method you'll want to use it always—for laundry and household cleaning. Sunlight is all-pure soap—safe for everything you wash, mild and gentle to your hands, too.

You can't do without

SUNLIGHT SOAP A LEVER PRODUCT

USE THE EXAMINER CLASSIFIED COLUMNS FOR QUICK RESULTS

Bring or Phone your Ad - Dial 4641 - to the Ad Taker Before 1 o'Clock Daily and on Saturday, 10 o'Clock. Rates Low as 1½c per word

Births Marriages Deaths

In Memoriam Card of Thanks

BORN

McCRAW.—At St. Joseph's Hospital, Toronto, on Tuesday, May 12, 1942, to Mr. and Mrs. D. F. McCraw (nee Clare Killoran), a son, David Bruce.

ENGAGEMENTS

Mr. and Mrs. Roddy of Burnley wish to announce the engagement of their daughter, Aileen Rita, to Philip Ambrose Fitzpatrick, son of Mr. and Mrs. Michael Fitzpatrick of Norwood. The marriage to take place the latter part of June.

The engagement has been announced of Marguerite R. (Peggy) Russell, daughter of the late Mr. and Mrs. H. R. Russell of Millbrook, and Mr. Norman W. Finnie, son of Mr. and Mrs. H. V. Finne of St. Catharines The marriage will take place in Trinity United Church, Peterborough, June 13

MARRIED

BOOMER—DAWSON—At 26 Duart Park Road, Toronto, Ont., on Saturday, May 23, by the Rev. W. E. Atkinson of Waverley Road Baptist Church, Edith Clarissa Dawson, daughter of the late J. W. Dawson, Bailieboro, Ont., and granddaughter of the late William Stock of Peterborough, Ont., to Albert Herridge Boomer, of Peterborough, Ont.

DIED

DARRAH, Samuel.—On Wednesday, May 27, 1942, at St. Joseph's Hospital, Samuel Darrah, father of Mrs. Rebecca Tyres and Thomas Darrah, in his 83rd year. Funeral service on Friday, May 29, at 2 p.m., from the Nisbett Funeral Home, 347 Charlotte street. Adjutant Norman Buckley officiating. Interment, Little Lake Cemetery.

IN MEMORIAM

DOHERTY.—In loving memory of our dear father, Daniel Doherty, who passed away four years ago, May 27, 1938.

Dear Dad, we are so lonely since
the day you went away,
And our memory lingers often to
your grave not far away.
Four years have passed, but loving
memory
Never from our hearts shall fade
Of the dearest, kindest father
Ever God to children gave.
God bless you, dear Dad, till we
meet again.

—Ever remembered by his Family.

MORROW.—In loving memory of Fred Morrow, who departed from this earth three years ago, May 26th, 1939.

Three years have passed since that
sad day
The one we loved was called away;
God took him home, it was His will,
But in our hearts he liveth still.
A faithful husband and father, one
of the best,
May God grant him eternal rest.
Good was his heart, his friendship
sound,
Loved and respected all around.
To a busy life came a sudden end,
He died as he lived—everyone's
friend.

—Sadly missed, but always remembered by his loving Wife and Family.

FLORISTS

TURNBULL'S FLOWER SHOP Cut Flowers, Funeral Designs, Potted Plants Service at all hours 441 George St. 'Phone 7583—Nights 3287

THE PETERBOROUGH FLORAL CO Flowers Delicately Arranged For All Occasions 436 Water. Telephone 6912—Nights 6746

COMING EVENTS

First insertion, 20 words or less, minimum charge, 50c. Subsequent consecutive insertions, 40c per insertion. All over 20 words, 2c per extra word per insertion.

THE ANNUAL MEETING of Peterborough Union of the W.C.T.U., Thursday, at 3 o'clock, at the Y.W.C.A. Annual reports and election of officers. Come.

BINGO at the Legion Hall Tonight, at 8 p.m. Eggs and bacon, chickens, hams. Cash prizes on six games. Admission 25c, extra card, 10c.

SELWYN UNITED CHURCH. — Strawberry Social and Play, "The Bright Penny," Wednesday, June 17.

LADIES' AUXILIARY of the 4th Anti-Tank Stormont, Dundas and Glengarry Highlanders; the Navy and Air Force are planning a Social Evening at Y.W.C.A., Thursday, 28th. All members cordially invited.

HON. GEORGE HOADLEY is to Speak at the Co-op. Hall, George and Dalhousie streets, on Friday evening, May 29th, at 8.00 p.m. Subject, "The Municipal Doctor," under auspices Peterborough Federation of Agriculture. All Welcome.

BRITISH - ISRAEL LECTURE. — "The Early British Church"—Did Rome take Christianity to Britain, or did Britain take Christianity to Rome? (Illustrated); by Miss Mabel Harbour of Toronto, Paragan Hall, Friday, May 28, 8.15 p.m. All welcome. Collection.

Coming Events

(Continued from Previous Column)

RUMMAGE SALE, under the auspices of Knox Church Women's Association, Friday, May 29, at 7 o'clock in the Lecture Hall.

PERSONALS

PICCADILY DANCE HALL IS AVAILable now for Rent for Weddings, Bridge Parties, or Afternoon Teas. All conveniences. Lunches could be served. Telephone 6861 for particulars.

RELIEVE INDIGESTION, ACID STOMach, Digestion Discomfort with "WILDER'S STOMACH POWDER," and enjoy life again. Pleasant, tasteless. 50c and $1.00, at Bogue's, Finn's, Lynch's, and Tamblyn's Drug Stores.

"SLENDOR TABLETS" — HARMLESS and effective. Two weeks' supply $1.00, at Elliott's, McDermid & Jury, and Payne's Drug Stores.

Piano Tuning

WILLIAM POTTER, PIANO TUNING (Formerly Heintzman) 220, King George Dial 9462

PIANO TUNING. ARTHUR COLLISON Dial 6765

Custom Tailoring

DOES YOUR COAT OR SUIT NEED Altering? Have it done now Tony Pepe. Greene Building Dial 4295

3a Hairdressers 3a

MARY MARINO BEAUTY SALON—WE are again offering our $5.00 Oil Permanent for $3.50 We feature Personality Hair-styling Dial 8663

SPECIALS — END PERMANENTS. $1.00 up. Oil Permanents. $2.50 up. Downer's. Dial 6874.

PARIS BEAUTY SALON — MORNING Specials: $3.00 Permanent $1.95, including Shampoo, also Hairstyle. Hair Reconditioned by Steamer Treatment, with Finger Wave, $1.25. 184 Hunter West. Telephone 5311. Opposite Bell Telephone.

SPECIALS — AT ROSANNE BEAUTY Salon — Shampoo and Set, 60c; Oil Permanents. $2.50 up. Suite 17-18. Kresge Building Dial 8837.

LEWIS' BEAUTY SHOP. DIAL 4432 -- Oil Permanents. $2.00 up. Ends $1.00 up.

FOR SALE

4 Miscellaneous 4

TOMATO PLANTS. APPLY 515 PARnell Street.

SAVE MONEY ON NEW AND USED LUMBER Building Materials. THE PETERBOROUGH METAL CO. Telephone 8301 - 256 Simcoe Street

PRAM, AIR FORCE BLUE COLOR, good as new, $20.00. 49 Lafayette.

ASTERS, ZINNIAS, SNAPDRAGONS, Marigolds, etc. Percy Blade, 444 Dublin Street.

2 x 4 SHEETING LUMBER, SHEETING Water Tanks, Certified Seed Potatoes, table stock. Doig, 7814.

ONE SELF-LOCKING METAL WALNUT Crib, good condition, $5.00. 515 King.

STANDING ALFALFA HAY. 11 RING 14, Lakefield.

SHOW CASE. 218 RINK STREET. DIAL 8164.

MAROON FOLDING GO-CART. APply 546 Chamberlain.

MOTORCYCLE. TELEPHONE 5390.

USED ELECTRIC WASHER, IN A1 condition. 465 King Street.

1936 HARLEY-DAVIDSON MOTORcycle, in good condition, good tires. 146 Park Street.

LIGHT PUNT. TELEPHONE 9723.

GAS RANGE. TELEPHONE 9422.

CHOICE TABLE POTATOES, REASONable. Harry Bothwell, Cavan.

HORSES AND HARNESS, FARM MACHinery, must sell at once. Harold Lancaster, 8048.

FLEURY CULTIVATOR, FLEURY Tractor Plow, both almost new; Massey Tractor Plow, One Gang Plow. Telephone 5043. Harold Ball, Allis-Chalmers Dealer.

SMALL JOHNSON OUTBOARD MOTOR perfect condition, cheap for cash. Apply Albion Knitting Company, Park Street.

GENT.'S BICYCLE. DIAL 3046.

MAN'S 17-JEWEL WHITE GOLD BULova Wrist Watch. Telephone 3285.

WEBER PLAYER PIANO, WITH 40 Rolls and Bench, cheap for cash. Parks' Studio, 208 Charlotte Street.

ANNUAL BOX PLANTS — ASTERS, Snapdragons, Zinnias, Tomato, etc. Telephone 6723. Johnston Bros., Crawford's Grove.

LAWN MOWER, GOOD CONDITION. 770 Armour Road, Evenings.

FULL SIZED BED SPRING AND Mattress, 2 Small Tables, 1 Dresser. 262 Dalhousie.

PRAM, DIXON LATE MODEL, MAROON excellent condition, $15.00. Beatty Washer, Electric, old model, good shape, $10.00. 366 Parkhill Road.

ONE WALK-IN BOX, 6 FT. BY 5 FT. by 8 Ft. high and ½ H.P. Refrigeration Unit, complete with all controls, for the balance owing on same. Johnston's, corner George and McDonnel. Telephone 4697.

APARTMENT SIZE PIANO, GOOD CONdition. Sacrifice for quick Sale. Parks' Studio, 208 Charlotte Street.

ELECTRIC MOTORS, NEW, AND REconditioned, ¼ Horse-power and up Belting, Pulleys, Shafting, Hangers The Peterborough Metal Company

PLUMBING AND HEATING SUPPLIES Jacket Heaters, Boilers, Sinks, Basins, Toilets, Fittings, etc. Pipes Cut and Threaded to Measure. THE PETERBORO METAL CO. Telephone 8301 - 256 Simcoe Street

ONE ICE-BOX, IN GOOD CONDITION; One Two-Piece Sink. Dial 4564.

CANOE. 504 BOLIVAR STREET, UPstairs Apartment.

PIANO, UPRIGHT NORDHEIMER, splendid condition. 275 Charlotte.

1940 MODEL 2½ H.P. ALTERNATE FIRing Johnson Twin. Telephone Keene 5 ring 21

FURNITURE FOR SALE. 850 WATER.

FOR SALE

4 Miscellaneous 4

SMALL COOK STOVE, SUITABLE FOR Cottage. Herbert Doris, R. R. 8, 15 ring 13, Keene.

USED TENNIS RACQUETS, 1942. Strung with Moisture-proof Gut, $4.00 to $7.50. Charlton Bros., Wolfe and Rubidge. Telephone 6884.

TOP SOIL, MANURE, CINDERS. DIAL 8544.

CHOICE GLADIOLI BULBS, $1.25 PER 100. Call 9969.

5 Dogs, Cats, Birds, Etc. 5

BLACK AND WHITE COLLIE PUP, good Farm Dog. Apply 288 Brock, Evenings.

BOSTON TERRIER PUPPIES, COCKER Spaniels. Welch's, 140 Douro. 5840.

FIVE SPANIEL PUPS, 8 WEEKS OLD. 310 Louis, after 6

REGISTERED AIREDALE TERRIERS, two months old. R. Smith, Box 348. Napanee.

DOGS BOARDED HEDGLEY KENNELS Telephone 7038

6 Fuel 6

DRY MIXED WOOD AND MIXED Slabs and Kindling. Curtin's Woodyard Dial 8650.

7 Livestock and Poultry 7

ONE HOLSTEIN COW, DUE TO FRESHen May 28. Telephone 3624.

CHOICE HOLSTEIN COW, DUE TO freshen at once. Harry Morgan, Norwood.

CHOICE JERSEY COW, JUST FRESHened. Dial 6029.

SOWS AND PIGS. ALSO FRESH COWS (would Exchange for Dry Cows). Dial 5089, after 9 Evenings.

THREE-YEAR-OLD BULLS. TWO SOWS due June 1. Mel. Edwards, Lang.

ONE PURE-BRED JERSEY BULL, FIT for Service. Apply S. E. Douglas, R. R. 3, Peterborough.

MILK GOATS AND HORSE. J. L. Graves, Crawford's Grove P.O.

TWO-YEAR-OLD DURHAM BULL, REgistered. Dial 5041.

Baby Chicks

PURINA EMBRYO-FED BABY CHICKS. Blood-tested and Government-approved. Rocks, Leghorns, and New Hampshires. June prices now in effect. Telephone 5771, and place your order at Braund's Chick Hatchery, 718 George Street, Peterborough.

8 Real Estate 8

BRIGHT, COMFORTABLE 5-ROOM Cottage, central. Apply Owner, Telephone 4946.

ABOUT 20 ACRES CHOICE LAND, WITH Buildings, close to City. Telephone 5620, Evenings.

Bungalow, 5 Rooms, 3-Piece Bath, Furnace, fireplace, hardwood floors, garage $3,600
Brick 7 Rooms, modern, fireplace, garage, good lot, immediate possession, West side $5,000
Double House, 3-piece bath each, extra lot; rented $60.00 month $4,500
2 Lots, Aberdeen Avenue, 58' x 110' each.
M. STOREY
374½ George. Telephone 6573

ONE HUNDRED ACRE FARM, THREE miles East of Peterborough, on No. 7 Highway; Stone House, very modern barn, school on farm. Apply to Harold Lancaster, R. R. No. 7.

McDonnel, 4 Rms, $200 down ... $1,800
Park St., 6 Rms, sewer $2,000
Park St., 8 Rms, mod., $300 down .. $2,400
Hunter St., 8 Rms, Attached $2,700
McDonnel, 10 Rms, modern $3,200
Dublin St. 7 Rms, Brick, H.W.H. .. $3,500
Frederick, 7 Rms. Brick $5,000
Buy, Rent, Sell, Exchange, through J. A. GIBBS, 141 Hunter Stt. 3843.

Auburn, 6 Rms, sewer $1,600
Donegal, 6 Rms, sewer and water .. $2,000
Reid St., 6 Rms oak up and dn. .. $3,500
New Bungalow, just completed ... $3,600
Park, 7 Rms, near Charlotte $5,200
Kawartha Lake Cottage, for Chemong Cottage.
5-Room Cottage for 8-Room House.
Buy, Rent, Sell, Exchange, through J. A. GIBBS, 1461 Hunter St. 3843.

7-Room Brick, All Modern, Garage, West-end, nice lot and location. Vacant now $5,000
6-Room Brick, all modern, oak floors up and down, Bolivar Street, Bungalow style $4,500
6-Room Brick, central, full plumbing and furnace $3,000
Vacant now. $1,000, balance 5%.
P E RUTHERFORD
146 Hunter Street. Dial 3602.

CHOICE BULIDING LOTS. BURNHAM and Robinson Streets. Telephone 5211.

9 Business Opportunities 9

TRUCKING BUSINESS, WITH TRUCK. 1942 Maple Leaf Heavy Duty, gone 5 thousand miles. Write Box 266, Examiner.

10 Used Cars 10

1929 CHEVROLET COUPE, CHEAP. 111 Rubidge

1941 CHEVROLET OPERA COUPE, 5-Passenger. 1936 Chevrolet Deluxe Tudor, good condition. Easy terms. R. Hopkins. Imperial Service Station, Lakefield.

TO RENT

11 Miscellaneous 11

BAKER'S WOOD YARD, 165 DUBLIN Street. Apply on Premises.

11x Apartments To Rent 11x

APARTMENT. PARTLY FURNISHED, Unfurnished, garage; Couples. 709 Water

11xx Houses To Rent 11xx

SMALL HOUSE FOR REPAIRS NEEDED or take Rent in advance. 75 Hunter Street East.

EIGHT-ROOMED MODERN HOME, Homewood Avenue, fully decorated. Immediate possession. Telephone 3475.

12 Rooms 12

TWO FURNISHED, LIGHT HOUSEkeeping Rooms. 186 Dublin.

FURNISHED BEDROOM, WITH BALcony, in private home; hot and cold water in Room; suit Business Man. Telephone 4340.

FURNISHED BEDROOM; BREAKFAST optional. Dial 8436.

TO RENT

12 Rooms 12

TWO FURNISHED BEDROOMS. 281 McDonnel.

ROOMS TO RENT. 496 MARK.

TWO UNFURNISHED ROOMS. TELEphone 7335, between 6 and 8 o'clock.

FURNISHED ROOM. 158 DUBLIN, ONE door West of George.

COMFORTABLE FURNISHED ROOM, Gentleman. 466 Sherbrooke Street.

TWO ROOMS. 887 WATER.

TWO UNFURNISHED ROOMS. 495 Bolivar.

TWO FURNISHED BEDROOMS. 148 London.

FURNISHED LIGHT HOUSEKEEPING Room, near Bus line. Apply 104 Dublin Street, between Five and Seven.

TWO LARGE ROOMS, SUIT BUSINESS Girls or Gentlemen. Telephone 4879.

PARTLY FURNISHED, ONE LARGE Front Room. Telephone 5270.

ONE LARGE UNFURNISHED HOUSEkeeping Room. 701 George. Telephone 8157.

TWO TO SHARE DOUBLE BEDROOM; One Young Man to Share Bed-Sitting-Room, Single Bed, with radio, South-end. Telephone 9801.

LIGHT HOUSEKEEPING ROOMS, GAS. 417 Stewart.

13 Cottages for Rent or Sale 13

TO RENT, FURNISHED COTTAGE FOR Month of June, 6 miles from Peterborough. Apply 310 Rubidge.

TO RENT, LARGE, COMFORTABLY Furnished Cottage, fireplace, boat and wood Telephone 9723.

TO RENT, BY THE SEASON, FURnished Cottages on Rice Lake, 16 miles from Peterborough. Apply, before June 1, to Arthur Elmhirst, Keene.

FOR RENT — FURNISHED COTTAGE. Otonabee River, 2 miles from Canadian General. Dial 5245.

14 Summer Resorts 14

WONDERFUL SPECKLED TROUT Fishing — No fooling! In "Land o' Lakes." East of Highway 41. Birch Lodge—all accommodaitons. Buckshot Lake, Plevna, Ont.

WANTED

15 Miscellaneous 15

BICYCLE THAT CAN BE REBPILT. Telephone 5894.

SMALL HEN HOUSE. TELEPHONE 6288.

POULTRY AND FEATHER TICKS. PAY Highest Prices. M. Gishman Dial 8298.

LIVE POULTRY WANTED — MARKET Prices A. Lantin Telephone 6297

STOVES, FURNITURE ALF HUDSON Lakefield Telephone 65

LIVE POULTRY — PAY HIGHEST Prices M Florence Telephone 6823

IRON, RAGS, FEATHERS, BOTTLES, Paper. Petersiel, Bethune and Hunter. Telephone 9403

USED OTTAWA LOG SAW, IN GOOD Repair. S. A. Northey, Route 1, Lakefield, 504 ring 4.

HIGHEST PRICES PAID FOR RAGS, Paper, Iron, and Metals J. Burfield Dial 8368

STUDIO COUCH. WRITE BOX 265, Examiner.

FIVE OR SIX ROOMED HOUSE, CENtral, by June 15. Dial 5560.

ONE HIGH CHAIR, IN GOOD CONDItion. Telephone 8579.

WANTED — FLAT OR APARTMENT, heated, central if possible, two adults, by July 1st. Write Box 276, Examiner.

WANTED — YOUNG COUPLE, NO children, responsible position, require Apartment or Bungalow. Write Box 277, Examiner.

GOOD CANOE, CANVAS-COVERED preferred Write Box 274, Examiner.

BUNGALOW OR SMALL APARTMENT, two adults, central. Write Box 271, Examiner.

WILL PAY CASH FOR CHEAP BICYCLE needing some Repairs. Dial 5925.

FIVE-ROOMED HOUSE, RELIABLE Tenants; references if desired; yearly lease. Write Box 264, Examiner.

USED LAWN MOWERS AND PARTS. Charlton Bros., Lawn Mower Service, Wolfe and Rubidge Streets. Telephone 6884.

STOVES AND FURNITURE WANTED Telephone 4115. Nights 6294

FEATHERS AND FEATHER BEDS OF all descriptions. Highest Prices Paid. Send particulars to Queen City Feather Company. 23 Baldwin Street, Toronto

LIVE POULTRY — MARKET PRICE M. Katz, 6823 560 Homewood.

16 Teachers Wanted 16

QUALIFIED PROTESTANT TEACHER for S. S. No. 7, Asphodel. Duties to commence September 1st. Apply, stating salary expected to Howard Gardner, Secretary, R. R. No. 2, Norwood.

TEACHER FOR S.S. NO. 4, SOUTH Monaghan. Duties to commence September 1st, 1942. Personal application required. Apply W. C. Wood, Secretary-Treasurer, South Monaghan.

PROTESTANT TEACHER FOR S. S. NO. 5, Belmont. Apply, stating salary and qualifications to C. F. Steenburgh, Route 1 Havelock. Telephone 42-13, Havelock.

TEACHER, PROTESTANT, EXPERIENCed. State salary and qualifications. Apply to Ernest A. Payne, Secretary-Treasurer. R. R. No. 3, Peterborough, Ontario.

17 Help Wanted Male or Female 17

STENOGRAPHERS AND TYPISTS needed badly by Government for war work. You can train at home for job as Stenographer, Typist, Office Clerk, Letter Carrier, Mail Clerk Customs Examiner etc. Free advice and record of appointment of our students from M.C.C. Civil Service School Ltd., Toronto 10 The oldest in Canada. No Agents.

EXPERIENCED COUPLE, NOT MORE than one child, to Manage Farm; live in; everything found. Write Box 261, Examiner.

18 Help Wanted, Female 18

WAITRESSES. WRITE PARK HOTEL, Burleigh Falls.

WANTED

18 Help Wanted, Female 18

ELDERLY WOMAN FOR COMPANY AND Plain Sewing, in Country home; reasonable wage. Write Box 275, Examiner.

WOMAN FOR HOUSEWORK, FULL time or Afternoons. Write Box 278, Examiner

GIRL FOR GENERAL HOUSEWORK. Would consider Man and Wife, Woman help with work, Man to Board. Dial 7716.

MIDDLE-AGED WOMAN AS HOUSEkeeper. 111 Rubidge.

EXPERIENCED FUR FINISHERS. WM. Lech & Sons, Ltd., 413 George Street, Peterborough.

RELIABLE GIRL FOR GENERAL Housework. Dial 4564.

WOMAN OR GIRL FOR GENERAL Housework, two adults; no cooking; good wages to right person; sleep in. Telephone 9154.

GIRLS & WOMEN WANTED For Machine Operators In War Work

Under Dominion-Provincial War Training Program. Two to Four Weeks' Training before entering Employment. Employment Guaranteed if you Qualify. Subsistence Paid while Learning. Apply in person or by letter to the Employment and Claims Office, Room 105 Barrie Building, Peterborough.

WAITRESS, FULL OR PART TIME. Also Kitchen Help. Apply Capitol Grill.

TWO SALESLADIES FOR SHOE STORE. Experience preferred. 337 George Street.

MIDDLE-AGED HOUSEKEEPER AND Companion, one adult. Telephone 3371.

MAID FOR PUBLIC INSTITUTION. Regular hours. Evenings Free. Live in or out. Good wages. Dial 4584.

WANTED — A DULY QUALIFIED SECretary for Peterborough Collegiate and Vocational School. Applicants must have Senior Matriculation, with knowledge of Languages, and in applying state qualifications, experience, etc., and salary expected. Applications to be received by the undersigned up until 12 o'clock Noon, Saturday, June 6th, 1942. J. E. Huggins, Secretary-Treasurer, Board of Education, 246 Rubidge Street, Peterborough, Ontario.

SALESGIRL Between 20 and 30 Years Apply UNITED CIGAR STORES, LTD.

GOOD SMART GIRL TO DO HOUSEwork and Cooking; good wages. 332 Rubidge.

19 Help Wanted, Male 19

WEAVERS FOR NARROW FABRIC Looms. Apply Canadian Raybestos Company.

BEVERAGE ROOM WAITERS. APPLY Queen's Hotel.

YOUTHS FOR LIGHT MACHINE WORK. Branson Machine Shop, McGill Street.

MAN TO CUT LAWN AND DO ODD Jobs. Telephone 8949.

OPPORTUNITY FOR RELIABLE MAN as Manufacturer's Agent. No lack of Supplies. Write Box 279, Examiner.

BOYS AND MEN WANTED

Between 16-19 years and 30-50 years of age, for Machine Operators, Fitters, and Bench Work in Local Industries. Eight to Twelve Weeks' Course at Peterborough Collegiate and Vocational School. Subsistence paid while Learning. Employment Guaranteed if you Qualify. Apply in person or by letter to the Employment and Claims Office, Room 105 Barrie Building, Peterborough.

TRUCK DRIVER OR CLERK. APPLY M. T. Routley, 392 Brock.

TRUCK DRIVER. MUST BE UNDER 17 or over 45, or have Military Discharge or Exemption Papers. Apply 255 Simcoe.

CARETAKER FOR ALL SAINTS' Church, to begin June 1. State experience and salary expected. Apply R. H. Collingwood, 337 Downie.

TWO DISH WASHERS. APPLY RITZ Grill Teelphone 3626.

CAPABLE FARM HELPER. TELEPHONE 5095.

19x Agents Wanted 19x

MAN OR WOMAN WANTED For Established Watkins Route, Steady customers. Must be honest and reliable, have travel outfit or means of getting one. No capital or experience required. Write The J. R. Watkins Company, Dept. O-P-2A, 2177 Masson Street, Montreal, Que.

20 Employment Wanted 20

MILITARY EXEMPT YOUNG MAN DEsires Position; Truck Driving preferred. 5689

FULL OR PART TIME WORK BY EXperienced Stenographer, with best references. Write Box 262, Examiner.

UNIVERSITY GIRL DESIRES SUMMER Employment. Write Box 273, Examiner.

YOUNG MARRIED WOMAN WISHES Position, five years' Sales experience. Write Box 263, Examiner.

21 Boarders Wanted 21

GENTLEMAN, SINGLE ROOM. 270 Reid.

MEN BOARDERS, CENTRAL; REAsonable. 444 Driscoll Terrace.

TWO MEN TO SHARE FURNISHED Room, 7 minutes' walk to C.G.E. Telephone 9944.

BOARDERS. 673 WATER STREET Telephone 6623.

BOARDERS, CENTRAL; REASONABLE. 582 Aylmer.

GENTLEMEN BOARDERS. 319 SIMcoe, near George. Dial 3293.

YOUNG MAN TO SHARE ROOM WITH 'Teen-age Young Man, Single Beds; reasonable; central. Telephone 9376.

WANTED

21 Boarders Wanted 21

GENTLEMEN, PRIVATE HOME. DIAL 8514.

YOUNG MAN BOARDER. 201 ROmaine Street.

TWO YOUNG GENTLEMEN, ROOM together, private home, West-end. Dial 9809.

PAINTING, INTERIOR AND EXTERIOR Dial 3965.

MEN BOARDERS, 12 MINUTES FROM Canadian General, $7.00 week. Dial 6546.

LARGE FRONT ROOM, TWO BEDS, central. Telephone 9947.

BOARDERS, NEAR C.G. TELEPHONE 4969.

WHO CAN DO IT

22b Painters & Decorators 22b

EFFICIENT, SMART STYLING for HOME DECORATION Interior and Exterior "Elastica Quality Goods" Telephone 9922 336 George Street HAROLD COLEMAN

FOR FREE ESTIMATES ON INTERIOR and Exterior Decorating — Coleman Brothers, Telephone 4485. 447 George (North of Brock)

PAINTING, PAPERHANGING DONE. 4931.

DON'T GO FARTHER — INTERIOR Decorating Done Reasonably. Estimates Free. Telephone 8544.

22f Miscellaneous 22f

TRACTOR CUSTOM WORK. TELEphone 4511.

TRACTOR, CUSTOM WORK. IRVINE McIntosh. Dial 4043.

DUSTLESS FLOOR SANDING. FLOORS Laid and Refinished. Decorating William Higgins. Dial 8887.

DUSTLESS FLOOR SANDING, CHAMberlain Weatherstripipng and Caulking J H Vance. 773 Aylmer 7835

CHIMNEYS CLEANED FURNACES Vacuumed Telephone 3962

TRACTOR GASOLINE 16½c Tax Extra. Your Oil and Grease Requirements at the Lowest Prices REPAIRS WASHING MACHINES, REFRIGERATORS TIRES CARS Save your Tires. A slight Repair may mean months of extra Service. Guaranteed Work. DAWSON'S SERVICE STATION Corner of REID & McDONNEL Telephone 4754

SHIHNGLING. 634 UNION.

THE SHINGLE MILL AT WARSAW IS Operating for Custom Work. Arrange now. F. Sidey, Warsaw.

25x Dressmaking 25x

DRESSMAKING, ALL KINDS; ALTERations. Twenty years' experience. Mrs. Stirlett, 247 Park (next Campbell's Dairy).

LOANS

PERSONAL LOANS to your personal satisfaction on automobiles — furniture — or with cosigners. Friendly, confidential service. Campbell Finance Corporation, Ltd. Subsidiary of Industrial Acceptance Corporation, Ltd 169 Charlotte Street (Above A. & P. Store) Phone 3520

WANTED, TO BORROW, $500.00 FOR Fifteen Months at 8% per Annum. Dominion Government Bonds as security. Write Box 267, Examiner.

LOST

PAIR OF OARS, IN OTONABEE, BELOW Locks. Telephone 8350.

CHANGE PURSE, CONTAINING ABOUT $25.00, on Saturday Night. Telephone 3095. Reward.

BOAT DOCK DRIFTED FROM FIFE'S Bay, on Chemong Lake. Information as to whereabouts would be appreciated. Telephone 6282.

VICINITY OF GEORGE AND PRINcess, Boy's Blue Bicycle, with Aluminum Painted Wheels. Finder please leave at 469 Donegal Street. Reward.

ON SATURDAY NIGHT, PARCEL, CONtaining Baby Dress. Telephone 5107. Reward.

$90.00 IN BILLS, WALLET, BETWEEN Hunter and Water and George Streets. Reward. 380 George Street.

BRINDLE BULL TERRIER. FINDER please notify F. B. Hammond, 232 Brock.

PROFESSIONAL

44 Lawyers 44

P D SCOLLARD, Barrister Solicitor Bank of Toronto Building Telephone 9939

JOHN A BRADSHAW — Barrister and Solicitor 360 Water Telephone 4884

JOHN O WELDON—Barrister, Solicitor, Notary 355 George Telephone 9230.

W B GORDON Barrister, Solicitor 395 George Street. Telephone 3577.

HON G N GORDON K.C Law Office, 395-397 George Street Telephone 3577 Money to Loan

PECK, KERR & McELDERRY—BARristers, Solicitors Money to Loan Offices: 415-417 Water Street Telephone 4681 E A Peck K.C. F D Kerr, K.C., V J McElderry K.C. Walter H Howell

JACOB LOW — Barrister etc Mortgage Loans Suite 1-2, 435 George Street (over Toronto Savings and Loan Co.) Telephone 7423 Nights 6214

ELLIOTT, PHILP & CHANDLER—Barristers, etc Money to Loan Offices, Kresge Building Telephone 6675 A. L. Elliott, K.C., M.P.P. W R. Philp, B.A., R. J. Chandler, B.A.

PROFESSIONAL

Chiropractors

M C GOODWIN, CHIROPRACTOR and Physiotherapist, 108 Barrie Building, 312 George Telephone 6795 and 5865

Jackpot At Martuba

CAIRO, Egypt, May 27 (AP). — British planes in an attack on the oft-bombed airport at Martuba, Libya, caused explosions and left fires which were visible for 70 miles, the R.A.F. Middle East Command reported today

Martuba is half way between the Libyan port of Derna and the Axis stronghold of Tmimi. The raid took place Sunday night, simultaneously with attacks on Bengasi, Derna and Tmimi.

One German plane was shot down and two British planes were missing.

Job Hunting

ELIZABETH, N. J., May 27 — (AP).—After 46 years of delivering grocery orders, John Pick figures his job was permanent, but now his employer, George Froggott, 81, is going out of business. The 66-year-old Pick is certain he will find another job.

NOTICE

Notice to Creditors

All Persons having any CLAIMS against the Estate of SUSANNAH PULFER, late of the City of Peterborough, in the County of Peterborough, Spinster, Deceased, who died on or about the 12th Day of April, A.D. 1942, are required to file Proof of Claim with the undersigned Solicitor for the Executors on or before the 15th of June, 1942, after which date the Executors of the Estate will proceed to distribute the Estate, having regard only to the Claims of which they shall then have had notice.

DATED at Peterborough, this 13th Day of June, A.D. 1942.

JAMES FORDYCE STRICKLAND, 375 Water Street, Peterborough, Ontario, Solicitor for JAMES PULFER and LESLIE GREACEN, Executors.

Dies of Burns

LONDON, Ont. May 27—(CP).—Mrs. Charlotte Tedball, 40, died in St. Joseph Hospital today from burns received May 21 when fire destroyed the family home at Parkhill, Ontario.

Crown officials said an inquest has not been decided.

Still in hospital are the woman's two daughters, Edith, 17, and seven-months-old- Eleanor. They suffered less serious burns and are improving.

DAILY CROSSWORD

ACROSS
1. A blow
4. Viscous liquid
7. Enclosure
8. Region
10. Entire range
11. Natives of Lapland
13. Affirm
15. Island in a river
16. Greek letter
17. Vent
20. Half ems
22. Not exaggerated
23. Fate
25. By means of
26. French article
27. Plant juice
29. Insane
31. Jewish month
33. Expose to moisture
35. Out of one's mind
38. Wind instruments
41. Cistern
42. Wild sheep
43. Behold
44. Poem
45. Bite gently
48. Doctrine
51. Wearies
52. Celestial body
53. Clothed
54. Pig pen
55. Exclamation

DOWN
1. Butts
2. Chills and fever
3. Gasoline
4. Dancer's cymbals
5. Constellation
6. Mend
7. Card game
9. Near the tip
10. Yawned
12. Inscribed pillar
14. Stumble
18. Article
19. Savage
21. Distress signal
24. Bog
28. Mexican dollar
30. Speck
31. Head of an abbey
32. Newly married women
34. Gull-like bird
36. Picked out
37. Hautboys
39. Emissaries
40. Pilfer
46. Fluid of the liver
47. Cry as an ass
49. Devour
50. Attempt

5-26 Yesterday's Answer

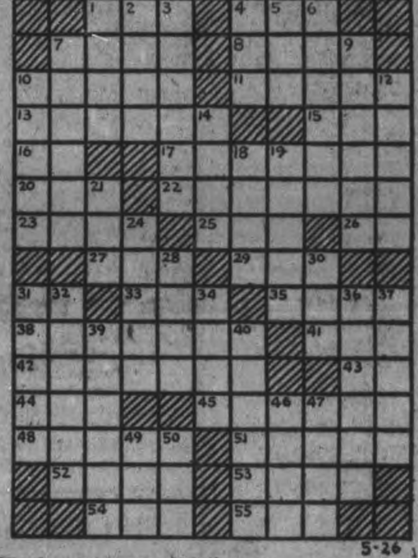

5-26

CRYPTOQUOTE—A cryptogram quotation

CUCBJ SQR WQT XATG QT SAZW UQRKGJ QT WC LQRGT ARMCBTGQRM-KRP—ONOC.

Yesterday's Cryptoquote: NONE SO HAPPY AS THE VERSATILE, PROVIDED THEY HAVE NOT THEIR BREAD TO MAKE BY IT—READE.

Distributed by King Features Syndicate, Inc.

DAILY CROSSWORD

ACROSS
1. To mince
5. Kind of poem
9. Symptom of epilepsy
10. Game of chance
11. Twist
12. Fashion
14. Hearing organ
15. Born
17. Thrice (mus.)
18. Demure
19. Perched
20. Outcast class of Japan
21. A termagent
23. Part of a ticket
26. Kind of cheese
30. Writer of fables
31 Stringed instrument
32. Annoying child
33. Wavy
34. Shatter
36. Herb
39. Keel-billed cuckoo
40. Warp yarn
43. Emmet
44. Obtain
45. Exclamation
46. Ancient language
48. Constellation
50. A step
51. Poles
52. Allowance for waste
53. Let it stand

DOWN
1. Source of chocolate
2. Quicken
3. Metallic rock
4. Hock shop
5. Spent
6. Golf term
7. Angry
8. Heavenly body
11. Dry, as wine
13. Period of time
16. Merit
21. Blots
22 Consider carefully
23. Public vehicle
24. Over (poet.)
25. This country (abbr.)
27. Animal
28. Entire
29. Spring month
31. Guests
33. Decrease
35. Lodestone
36. Chum
37. Not suitable
38. Oil of rose petals
40. Dwell
41. Push from below
42. Japanese festival
47. Frozen water
49. Decay

5-27 Yesterday's Answer

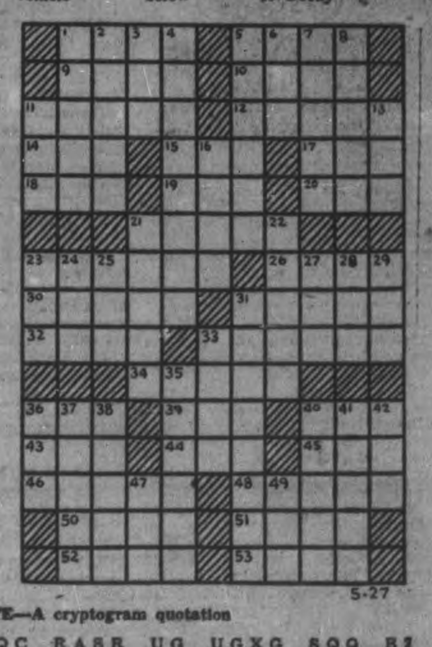

5-27

CRYPTOQUOTE—A cryptogram quotation

T UBWQC RASR UG UGXG SQQ B[illegible] BJG KTJC SJC BJG KTJC LBBC—MASOG MNGSXG.

Yesterday's Cryptoquote: EVERY MAN HAS JUST AS MUCH VANITY AS HE WANTS UNDERSTANDING—POPE

ROOM AND BOARD —By Gene Ahern

LI'L ABNER —By Al Capp

HENRY —By Carl Anderson

SCOTT'S SCRAP BOOK —By R. J. Scott

Copr. 1942, King Features Syndicate, Inc., World rights reserved.

DONALD DUCK —By Walt Disney

BLONDIE —By Chic Young

MUGGS AND SKEETER —By Wally Bishop

BRICK BRADFORD —By William Ritt and Clarence Gray

TILLIE THE TOILER —By Russ Westover

Home Service

Learn to Play the Piano at Home

Charts Make It Easy

Playing the piano adds to your popularity. And learning how can be fun. With the help of our clever home instruction book and its simple charts you can soon teach yourself how to read music.

The chart has a musical staff with arrows pointing from each note the corresponding key. Placing the life-size chart behind the matching keys you discover at once the key to play for any note.

Your next step is to play popular music or semi-classical songs. The easy way to start is to play just the right-hand part, the melody, while with your left you play simple harmonizing chords—learned a special short-cut way.

Our 24-page instruction book shows how to learn chords the short-cut way and includes a full-size keyboard chart and table of chords. Explains musical symbols, time and rhythm; has 3 airs for practise.

For your copy of "Quick Course in Piano Playing" send 15 cents in coins or stamps to the Peterborough Examiner Home Service. Be sure to write plainly your name, address, and the name of instruction book.

BARCLAY ON BRIDGE

WRITTEN FOR THE EXAMINER

By SHEPARD BARCLAY

"The Authority on Authorities"

BE READY FOR SHOCKS

UNLESS you can stand shocks, in the form of seeing your opponents accomplishing things against you which offhand appear impossible, bridge is no game for you. Every once in a while something occurs which is practically beyond all belief, and against which you would be willing to wager any odds you can think of.

North: ♠ K J 8 5 3 ♥ 7 ♦ K J 2 ♣ 8 6 5 3

West: ♠ A ♥ 9 8 6 4 3 ♦ Q 8 3 ♣ K Q J 4

East: ♠ Q 10 9 6 4 ♥ None ♦ 9 7 6 5 ♣ 10 9 7 2

South: ♠ 7 2 ♥ A K Q J 10 5 2 ♦ A 10 4 ♣ A

(Dealer: West. North-South vulnerable.)

West	North	East	South
1 ♥	Pass	Pass	Dbl
Pass	1 ♠	Pass	4 ♥
Pass	5 ♥	Pass	6 ♥
Dbl.			

Sitting in the West position on this deal in a friendly rubber game was one of the greatest card players the world has ever seen or ever will see, Sidney S. Lenz. Considering his distribution, his opening bid of 1-Heart was thoroughly sound and would have been made by 999 out of every 1,000 fine players. You can imagine, however, how it must have sounded to South, who was vulnerable while Mr. Lenz was not. Most certainly it had all of the earmarks of a psychic. His double, followed by his 4-Heart call, convinced North that Mr. Lenz had bid a psychic with a weak hand, and consequently he issued a slam invitation which his partner accepted.

Do you know anybody in the world who would not double that contract holding Mr. Lenz's hand, especially since he had such a good lead with his club honor sequence? As it turned out, only one trick was lost, to the Spade A, as the diamond finesse worked, so the contract was made.

* * *

Tomorrow's Problem

North: ♠ 10 5 ♥ K Q 8 3 ♦ A J 4 ♣ A 9 5 4

West: ♠ K Q 9 3 2 ♥ 5 ♦ 9 8 7 3 ♣ K Q 6

East: ♠ A 6 ♥ A J 4 2 ♦ Q 10 5 ♣ 10 8 7 3

South: ♠ J 8 7 4 ♥ 10 9 7 6 ♦ K 6 2 ♣ J 2

(Dealer: North. Neither side vulnerable.)

If, after North's 1-Heart, East bids 1-No Trump, West 2-Spades, East 2-No Trumps, West 3-Spades, and North passes, what should East now do?

Distributed by King Features Syndicate, Inc.

Queen Mary 75

LONDON May 27—(CP Cable). —Message sof congratulations today poured into the west country mansion where Queen Mary quietly observed the 75th anniversary of her birth.

The Queen Mother, her age restricting her direct participation in war affairs, rarely nowadays goes to London where she and the late King George V. reigned for more than 25 years.

But she personally supervises the welfare of men of her community who are home on leave and keeps in touch with the families of those on active service.

2 Girls Suffocate

SOMERVILLE, Mass., May 27. —(AP)—Two school girls playing on the roof of a woodworking plant tumbled 25 feet down a chute into a sawdust pile and suffocated yesterday, a searching party learned today with the discovery of their bodies. The girls were Barbara Cooper, nine, and Marilyn Rebeiro, 10.

Bethany Red Cross Reports On 5 Months' Work

BETHANY, May 27 — (ENS). — Manvers branch report of Red Cross work from January 1 is as follows:

Pontypool, Mrs. Wilder, president, Group for January and February, cash to date $48.00; quilts 10, seamen's socks 2 pairs, plain socks 15 pairs, sleeveless sweaters 2, turtle neck 4, alternative caps 9, gloves 6 pairs, two-way mitts 2 pairs.

Pontypool, April 20, Mrs. Wilder, president group—Quilts 8, socks 6 pairs, sweaters 3, ladies' gloves 6 pairs, steel helmet caps 10, men's glaves 3 pairs, mitts 1 pair.

May 16, Manvers Branch Red Cross—Refugee clothing, quota: 106 diapers, 68 infants' night gowns, 4 hot water bottle covers. New quota: 3 wool afghans, 1 child's dress, size 3, 23 ready to go, 19 shipped. 1 blanket. Mrs. Wilder, president.

Manvers Branch Red Cross, shipped April 14—2 sleeveless sweaters, 7 scarfs, 9 alternative caps, 33 pairs sox, 2 pairs two-way mitts, 8 pairs gloves, 1 pair rifle mitts, 17 turtle-neck sweaters, 15 pairs whole mitts, 3 aero caps, 15 pairs long stockings, 18 childs' dresses and bloomers sizes 3 and 4, 7 childs' dresses size 4, five pairs bloomers, 3 slips, 1 child's night gown, 20 men's handkerchiefs, 34 ladies' handkerchiefs, 20 quilts, 1 afghan, 1 pair blankets.

Women's Auxiliary — 11 pairs gloves, sockees 15 pairs, sweaters 6, caps 14.

For men—Socks 17 pairs, seamen's stockings 8 pairs, scarfs 5, turtle-neck sweaters 9, Air Force gloves 2 pairs, mitts 3 pairs.

Red Cross effort, Fallis School — 6 knitted blocks for afghan, 10 War Savings Stamps, rubber and paper collection. Mildred Grey, Teacher.

S.S. No. 14, Carscadden's — 10 khaki scarfs, one done by each of the senior pupils, boys and girls.—Katherine Morton Teacher.

Galloway's S.S. No. 4 — War Savings Stamps $50.00, Junior Red Crass $100, 2 Dutch girls quilts, British War Victims Fund $5.00.—Lorraine Jackson, Teacher.

Bethany School — 5 pairs Army socks, 1 pair and 1 sock long seamen's socks, 1 turtle-neck sweater with long sleeves, 2 Army scarfs, 2 quilt tops, donations for quilt linings $1.50 4 pairs ankle socks to May 8 for W.A.A.F., 1 Army sock. —Mr. McNeil, Teacher.

Senior and Junior Rooms — Donation to Navy League $4.25, War Savings Stamps to December 31 $20.75, War Savings Stamps, Certificates January 1 to April 30 $29.43, special Red Cross collection $2.50, Red Cross Christmas donation $8.65. —Mr. McNeil and Miss McClelland, Teachers.

Junior Room—Donations to overseas soldiers' boxes value $1.25, War Savings Stamps May 1-May 8 $2.03. —Miss McClelland, Teacher.

Undaunted By Nazi Reprisal Raid

These firemen of Norwich were not a bit daunted by the Nazi 'Baedeker' raid on their city. They are enjoying a spot of tea during a brief respite from their dangerous work of fighting the fires set by incendiaries.

ApsleyCampaign Goes Over Top

APSLEY, May 27 — (ENS). — The local Red Cross drive went over the top with $125 when the canvassers met on Saturday, $100 being the objective. The workers at the road camp have not yet sent in their donations, so it is hoped that the grand total will be much more.

Dr. Smith and children, Margie and Gordon, attended the graduation services at Kingston, of his son. Mrs. Sarrassin also attended the graduation.

Mr. and Mrs. F. Bullied are spending the holidays in Apsley.

Guests over the week-end with Mr. and Mrs. C. Smith were Miss V. Smith and Miss M. Hastings, Hamilton. Miss L. Smith, Mr. E. Smith, Peterborough.

Mrs. Kilborn, music supervisor of this district, sponsored a concert in the schoolhouse at Lasswade on Friday evening. Several pupils of the Apsley School accompanied her to take part in the concert. After the concert boxes were auctioned off, also pies, and a draw made on a quilt, made by the pupils of Lasswade School, and a draw on two cakes. The proceeds, about $50, from all three, will be sent to the War Victims' Fund.

Born.—To Mr. and Mrs. Arthur Wilson, at the Apsley Red Cross Hospital, on Saturday, May 23, a son.

An accident happened on Sunday when Mr. Max Wilson was hurt between some machinery and a truck. He was taken to the Apsley Hospital for treatment.

Miss Betty Birch, Lakefield, is a guest of Mrs. S. Windsor for the holiday.

Mrs. Windsor and Miss Audrey Windsor have returned from a week's visit with friends in Lakefield.

Dr. and Mrs. Onorato and Dr. and Mrs. Nowah of Buffalo, spent the past week at their summer home, Jack's Lake.

Mr. and Mrs. Selkirk and son Bobbie spent a few days this week as the guests of Mr. and Mrs. Eric Whitmore.

Mrs. W. Earnshaw, Sr., is a patient at the Apsley Red Cross Hospital.

Miss Dorreen Edwards is in hospital in Peterborough, having undergone an operation for appendicitis.

FINANCING WARTIME BUSINESS

During wartime financing a business presents many problems and The Bank of Toronto is helping many who are engaged in production of war supplies by lending them money to enable them to take advantage of discounts, purchase raw materials, carry adequate stocks, meet payrolls and otherwise finance operations. We are particularly desirous to aid those businesses which find they can use credit in the expansion of their war effort. Our Manager will be glad to discuss your requirements with you.

THE BANK OF TORONTO

Incorporated 1855

Peterborough Branch - F. S. Potter, Manager 1L-42R

Schools Observe Empire Day

HAVELOCK, May 27—(ENS). — Teachers and pupils of Havelock High and Public Schools on Friday afternoon fittingly observed Empire Day in the Town Hall. A large crowd of parents and friends were present to listen to this patriotic program. T. P. Lancaster was the very efficient chairman and thought it most fitting to observe the 75th aniversary of Empire Day in this way. He made a strong appeal to the boys and girls to help in every possible way to gather salvage and to invest their pennies in War Saving Stamps. The entire school students sang three choruses "O Canada," "You Can Fight for Canada" and "Carry On." Miss Wing's pupils from Room 1 sang "Our Country's Name is Canada." Miss Buchanan's pupils sang "Our Nation's Flag" and "Three Sisters." Pupils from Rooms 3 and 4 sang "White Cliffs of Dover," "The Empire is Marching," and "Wings Over the Navy." C. Sutherland and Miss N. Watson's pupils sang "Our Canada from Sea to Sea" and "Fling Out Your Banners, Canada."

Rev. J. W. Wilkinson addressed the gathering and told the audience what May-day celebrations meant to him as a school boy in England, and also outlined the reign of Queen Victoria.

Principal C. Sutherland expressed his appreciation to all who attended this event and thanked all those taking part in the program, especially W. Welman, the music instructor who presided at the piano.

Principal R. W. Goheen spoke briefly, and also expressed his appreciation to all who took part and assured the grown-ups that the pupils were ready and willing at all times to help in salvage work, etc., to aid in winning the war.

Marmora Girls' Club Sponsored Fine Program

MARMORA, May 27—(ENS). — Under auspices of the Girls' Club the picture 'First Aid to Front Lines,' was shown at the Town Hall on Monday evening to a good sized audience. The pictures were augmented by a program furnished by local talent.

Rural Dean A. B. Caldwell was chairman and the program opened with the National Anthem which was succeeded by the theme song of the Girls' Club, 'We're Proud of Canada.' Next came the pictures, after which Mrs. L. R. Rundle sang 'The White Cliffs of Dover, playing her own accompaniment.

With Mrs. F.R. Wells as pianist George Woodhouse rendered 'When the Great Red Dawn is Shining.' A pleasing pianoforte duet was then played by Mrs. J. Aitchison and Miss Grace Hemphill. The sisters Doris and Iris Hannah supplied the next number, singing 'My Sister and I,' wth Mrs. L. R. Rundle as accompanist. Miss Grace Hemphill favoured the audience with 'Sweet Mystery of Life,' Mrs. J. Aitchison accompanying.

After the singing of 'O Canada,' a short address was given by Alderman John M. Innes of Toronto, expressing his appreciation of the work of the Girls' Club and the interest taken locally in the British War Victims' Fund.

Holiday week-end guests included Miss Rose Mantle of Toronto, with Mr. and Mrs. George Mantle, Deloro; Mr. and Mrs. Charles Phillips and Mr. and Mrs. Hugh Phillips, of Toronto, with Mr. and Mrs. R. Phillips.

Deloro voluntary workers held a very successful dance in Deloro Hall on Friday evening.

Deloro Red Circle held a bingo in Deloro Hall on Monday evening, the proceeds going to the Red Cross drive.

Mr. and Mrs. C. Potts and daughter Joyce visited relatives near Maynooth on Sunday.

Mrs. W. R. Linn visited Rev. and Mrs. G. A. Gordier at Bancroft on Sunday.

Mr. and Mrs. Wilfrid Burridge and daughter of Parry Sound, are visiting Mrs. Burridge's parents, Mr. and Mrs. C. Nayler.

Miss Nora McHenry, nurse-in-training at St Michael's Hospital, Toronto, spent a few days last week wth her sister, Mss Helen McHenry.

Congregational Party Held Gore's Landing

GORE'S LANDING, May 27. — (ENS).—To welcome four new residents to the church and community, a party was held on Friday evening at the home of Mr. and Mrs. Milne, when members of the United Church met Mr. and Mrs. Hansel and Miss Agnes Smart. Miss Belle Smart was unable to be present on account of illness.

Mr. and Mrs. Hansel, formerly of Toronto, are to reside with Mrs. Hansel's sister, Mrs. Milne. About thirty people were present and took part in a sing-song, games, contests and readings. Rev. M. C. Fisher gave an address of welcome and Mr. and Mrs. Hansel and Miss Agnes Smart made suitable replies. A silver offering was taken to help with the renovating of the basement of the church.

These congregational parties have been a feature of the church this past winter, and have been much enjoyed.

Mrs. Thomas Cheyne invited the gathering to her home for the next party. A dainty lunch was served by the ladies in charge of the entertainment.

Centenary Church Marks Anniversary

ROSENEATH, May 27—(ENS).— Centenary United Church on the Roseneath charge observed its 76th anniversary on Sunday and Monday, May 24 and 25.

On Sunday morning the pastor, E. H. Unstead, had charge. The choir of Roseneath United Church was in attendance, and sang three numbers, two anthems, "O Saviour of the World," and "Nearer My God to Thee." The organist and choir leader, Miss Margaret Atkinson, and her brother, Ambrose Atkinson, sang a duet, "Have Thine Own Way, Lord." Rev. M. C. Fisher of Gore's Landing, delivered the evenning address.

The home choir, under the leadership of the organist, Mrs. Arnold Elder, led the singing. They were assisted by Mrs. E. H. Unstead and Mrs. A. Nill, Roseneath, singing a duet, "He Bore It All Alone"; and by Shirley Drope and Merla Kelly of Harwood singing a duet, "Leaving All to Follow Jesus." They were accompanied by Miss Helen Moyer of Harwood.

The season's cut flowers adorned the chancel.

On Monday night a play, "Up At Minty's," was presented in the Orange Hall, Roseneath, by the Y.P.S. of St. Andrew's Presbyterian Church, Cobourg, concluding the anniversary.

MOTHER WAS DEAD

MAIDSTONE, England — (CP)— Gunner Ronald Hastie, 25, wrote home to say he was a prisoner of war in Italy but his mother, informed earlier that he was officially presumed dead, was inconsolable and died a few weeks previously.

MEN AT WORK

can't afford the interruptions of old-fashioned laxatives. Keep fit by chewing Feen-a-mint at bedtime. Deliciously mint-flavoured Feen-a-mint doesn't affect the stomach, so won't interfere with sleep. Acts gently, effectively, in the morning. Get this *modern* laxative at any drug counter. 6-41

Feen-a-mint LAXATIVE

Roseneath Girl Is Placed First

ROSENEATH, May 27—(ENS).— In a report received by the W.I. of the result of the achievement day exercises held at Brighton, Phyllis Parker, a member of the local Girls' Club, was placed first in Grade A, senior group for girls from sixteen to twenty-six.

The exhibition of sleeping garments was the project studied by the club members under their leader, Mrs. C. Grigg. Phyllis is the daughter of Mr. and Mrs Gordon Parker.

Roseneath News

Week-end and holiday visitors in the village and vicinity included: Mr. and Mrs. W. Sims of Toronto with Mrs. S. Brown; Mr. and Mrs. Emmet McGrath and Mr. and Mrs. Frank McGrath, Toronto, with Mrs. D. McGrath; Mr. and Mrs. S. Bishop of Toronto with Mr. and Mrs. Maurice McGrath; George Hoar of Toronto and Edmund Hoar, Guelph, with Mr. and Mrs. John Baxter; Miss Vivian Pringle of Peterborough with her parents, Mr. and Mrs. A. Pringle. Mrs. Lily Turner of Peterborough, with her son, Sig. Sgt. George Turner, Mrs. Turner and Wendy; Mrs. Clarke Jewell and son Monty of Brighton, with her perents, Mr and Mrs. A. Nill; Mrs. McNabb of Toronto with her niece, Mrs. E. Sandercock; Floyd Brown of Grafton with his uncle, Frank Brown and Mrs. Brown; Mrs. J. A. Brown, Peterborough, with her daughter, Mrs. Earl Waldie and Mr. Waldie; Jim Robins, Peterborough, with relatives; Allan Thackeray of Oshawa with his parents, Mr. and Mrs. Clarence Thackeray; Mr. and Mrs. Frank Taylor and sons Billie and Allan of Oshawa, with his parents, Mr. and Mrs. W. R. Taylor; Mr. and Mrs. George Thomas of Peterborough with her sister, Mrs. M. McMillan and Mr. Mcillan.

Walter Down, a member of the Veterans' Home Guard at Espanola, is spending a two weeks' leave of absence with his brother, Harry Down, Mrs. Down and other relatives.

Mr. and Mrs. Fred Norris went to Hamilton and Paris over the holiday to visit Mr. and Mrs. Andrew Comfort, and their son Allan Norris.

Mrs. Leonard Brisbin spent the week-end at Oakville with her daughter Mrs. Storey Redshaw, Mr. Redshaw and family.

Mrs. M. Davey went up to Toronto on Saturday to visit her son, W. G. Davey and Mrs. Davey.

Sig. Sgt. George Turner who has been posted at Brockville, arrived home on Saturday, accompanied by Mrs. Turner and Wendy. Sgt. Turner left on Sunday for Ottawa.

Miss Shirley Brisbin of the Royal Bank staff, Hastings, spent the week-end with her parents, Mr. and Mrs. D. Brisbin.

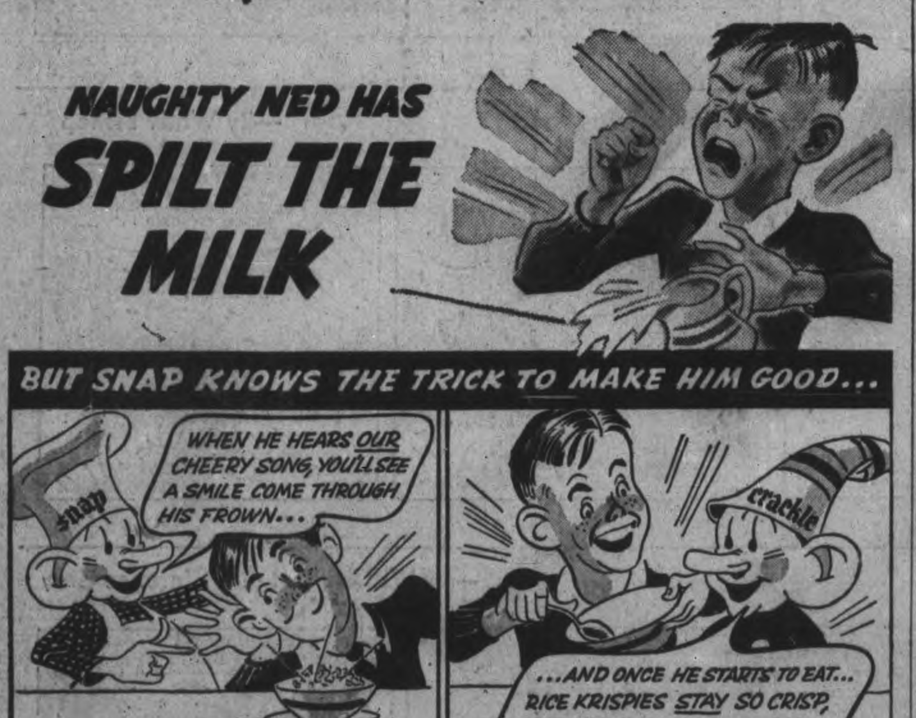

WORRIED mothers everywhere have learned that Kellogg's Rice Krispies tempt even the most difficult children. They're so crisp... so good, and they make such an enticing little noise when you pour on the milk or cream. Start your family on Rice Krispies tomorrow. Away from home, always ask for the individual package with the inner, WAXTITE, sealed bag. "Rice Krispies" is a registered trade mark of Kellogg Company of Canada Limited, for its delicious brand of oven-popped rice.

SO CRISP THEY C-R-A-C-K-L-E IN CREAM!

In view of the good results, our Sale of DURATIONIZED USED CARS has been extended to the end of this week. You can save money by seeing us.

Here Are a Few of the Good Models Left—

1941 Oldsmobile
SPECIAL DE LUXE COACH
with finish in original beautiful robin egg blue. Upholstering spotless. New car performance. Bring your present car in on down payment. You will have to drive this car to appreciate it.

1940 Oldsmobile
DE LUXE SEDAN
Nice dark maroon, hydromatic drive. Tires and upholstering like new. Privately owned with very low mileage.

1941 Chevrolet
OPERA SEAT COUPE
As good as new. Nice dark green. Upholstery spotless. Motor A-1. Good tires. Come in and see it.

Guaranteed Performance – Good Tires On Every Car – Buy Now

1940 Chevrolet
SPECIAL DE LUXE COACH
Heater, defrosters, radio. Nice dark grey. Good tires. Motor excellent.

This is your last big opportunity to fix yourself up with a top-condition used car fitted with tires sound enough to last for many thousands of miles. Prices are right, selection is right, condition is right. But remember—good used cars are growing increasingly scarce. Now is the time to buy.

1940 Ford
DE LUXE COACH
nice dark green finish. A good snappy car in new car condition.

1939 Chrysler Royal 4-Door Sedan
1937 Dodge 2-tone Sedan. Extra good tires.
1935 Chevrolet Deluxe Sedan
1939 Chevrolet Coupe
1938 Ford Coach
1932 Oldsmobile Cabriolet
1929 Ford Coach
And a number of other choice buys, at prices you can afford to pay

HEAVY DUTY TRUCKS – PICK-UPS – PANELS

We have for quick sale at Bargain Prices a number of Heavy Duty Trucks, ton and half-ton pick-ups, and ton and half-ton panels. A good selection to choose from.

J. K. HUGHES

340 Water St. CHEVROLET - OLDSMOBILE Phone 3533

Weather
Fair; Moderately warm

Evening Examiner
Peterborough

FINAL
LAKESHORE AND CITY EDITION

VOL. LXXXV, No. 124 — PETERBOROUGH, THURSDAY, MAY 28, 1942 — ★★ — PRICE THREE CENTS

AXIS DRIVE IN LIBYA IS 15 MILES FROM TOBRUK

By EDWARD KENNEDY
Associated Press Staff Writer

CAIRO, Egypt, May 28 (AP) The sudden Axis offensive eastward in the Libyan desert has driven within 15 miles of the key British defensive stronghold of Tobruk despite being repulsed at both flanks, it was disclosed today.

This indicated an advance of about 30 miles past the British forward defence line, which stretched between Bir Hacheim and Ain el Gazala.

An R.A.F. communique disclosed the depth of these thrusts by Marshal Erwin Rommel's German - Italian tanks. It said that the British fliers bombed the enemy armored forces throughout Wednesday in the El Adem and Bir Hacheim areas.

El Adem is 15 miles south of Tobruk; Bir Hacheim 50 miles southwest.

An authoritative British statement was issued later stating that the enemy's presence in the Ell Adem area was not of great significance and did not mean a 'break-through,' since in the nature of desert fighting there was no defence line in the usual sense.

Four Main Columns.

An earlier British army communique said that the Axis attacks were in four main columns, and that one directly before Bir Hacheim and another south of Ain el Gazala, which is 30 miles west of Tobruk, had been repulsed with heavy casualties.

Between these extremities two other Axis columns were being heavily engaged with results as yet undetermined the army communique said.

The R.A.F. announcement placed these forces even deeper than the army had intimated, but said the all-day bombings had wrecked many transport vehicles. The R.A.F. planes also ranged widely in smashing attacks on airdromes and bases behind the enemy lines and in fighting off Axis air attacks shot down 12 enemy planes while losing four.

The main German-Italian thrust apparently was aiming directly toward Tobruk, which the British forces have held against all vicissitudes since their first offensive into Libya in the winter of 1940-41.

("No real offensive can be mounted in the desert unless the attacking force holds both Bengasi and Tobruk," said an informed source in London.)

The battles, which began with the sudden Axis advance late Tuesday night, were being fought out over a wide area as the tanks of both sides ranged the desert wastes like warships at sea.

Overhead, the R.A.F. intercepted Axis air raids on British ground forces and continuously attacked enemy transport.

(London quarters, noting no mention of infantry, predicted that Rommel soon would be forced to use all his armored forces, if he had not already done so. These include one Italian and three German divisions. He also has four Italian motorized infantry divisions.)

"Let 'Em Come" Tommies Say

As the Axis offensive began, with the approach of the desert hot season, the reaction of British soldiers manning the tanks and gun emplacements was "let 'em come."

Since it is destruction of the enemy's armored equipment rather than the winning of ground that counts in this desert warfare the result may surprise the Axis chieftains, they said.

The action thus far, which began Tuesday night when a German armored column swept across the desert to strike at British positions south of Bir el Haclem, some 50 miles southwest of Tobruk, leaves Rommel's strategy in doubt.

Military circles, however, inclined to the belief his immediate objective is Tobruk, and that the thrust at Bir El Hachiem is a feint designed to draw British strength away from the coast.

BRITISH SMASH
(Continued on Page 8, Column 3)

Mussolini Purges Fascist Party

Capital City Of Kinhwa Is In Danger

Perilous Situation Is Reported By Chinese In Chekiang Province

CHUNGKING, May 28 — (AP)— The bitterly contested city of Kinhwa in Chekiang Province still is in Chinese hands after the failure of attacks by heavily reinforced Japanese columns, the Chinese High Command announced to-night.

Both sides lost heavily in bitter fighting which raged throughout yesterday around the walls of Kingwa, provincial capital and the chief objective of the Japanese army's major sweep down the coastal area below Shanghai, said a communique.

The Japanese brought up 10.000 reinforcements, including artillery and cavalry as well as infantry, for the assaults, which came from several sides but all of which were repulsed.

The Japanese had claimed capture of the city this morning, but this was denied here.

The Japanese attacking from the south and south-east have been particularly punished in their repeated assaults on the city a Chinese spokesman said, but he conceded the invaders now had achieved artillery superiority in their attempt to seize all the east coastal province.

Much Artillery Used.

"In the first stages of the Battle of Kinhwa the Japanese used more artillery than tanks," said the spokesman. "We also used a good deal of artillery, and at first our firepower exceeded the enemy's.

"The enemy then brought up more artillery until now his firepower has exceeded ours."

Chinese forces near the Yunnan-Burma border, seeking to destroy Japanese units thrusting through Chinas back door, were reported to have encircled Japanese-occupied Lungling, Burma Road town west of the Salween River.

Central News, Chinese agency, said the Japanese had been sent into headlong retreat into Lungling after the Chinese had retaken Fangmakiano and Hwangtsaopa, both to the south of Lungling.

This was the main fruit of a series of co-ordinated assaults launched Saturday along the whole western Yunnan front.

Part of that series was what Central News called "annihilating attacks" in the Tenghchung area, some 40 miles northwest of Lungling, where "staggering losses" were reported inflicted on the invaders. Chinese attacking west of Tengchung also were reported to have made progress.

Jap Units Bombed

Crack units of the Chinese Air Force and members of the American Volunteer group bombed and machine-gunned the Japanese in Yunnan during the co-ordinated assaults. Last Monday, it was announced today, Chiang Kai-Shek telegraphed the A.V.G., congratulating its fliers on their "remarkable achievements."

CAPITAL CITY
(Continued on Page 2, Column 3)

Five C.G.E. Employees Serve Company 230 Years

About 135 C.G.E. officials and employees attended the inaugural banquet to form the first Quarter Century Club at the Kawartha Club Wednesday, and the employees attending had an aggregate service record of close to 4,000 years. Five head table guests had the best record for unbroken service and they are as follows, from LEFT to RIGHT: Joseph Reynolds, 46½ years; P. J. Fuller, 46 years 7 months; Rollie J. Craig, 43 years 7 months; W. H. Moore, 44 years 1 month, and R. G. Cottrell, the top-ranking veteran, and chairman at the dinner, has 47 years and two months' service with the company. (Story on Page 9)

Duce Trying Strengthen Grip On Party

Italy Is Moving With Caution On Demands On Vichy

By THOMAS HAWKINS
Associated Press Staff Writer.

BERNE, Switzerland, May 28 — (AP). — Mussolini has undertaken a sweeping new purge of the Fascist Party in a drive to strengthen his grip on the Italian home front while awaiting a declaration from Vichy before pressing further his territorial claims upon France, according to foreign reports reaching here to-day.

It is understood that a friend of both Mussolini and Laval is en route to Rome with Vichy counter proposals to Italian claims on Nice, Corsica, and Tunisia.

These proposals were said to suggest that Vichy would consent to Italian police supervision over some areas, probably including the French North African port of Tunis, but with all such teritory remaining in French possession.

Mussolini apparently is moving with caution.

Home Front Weakening.

Recent Italian declarations plainly implied that a weakening of the home front compelled 'vast revision" within the Fascist Party organization.

Mussolini already has removed more than a dozen high party members in recent weeks and replaced a number of party secretaries in key cities according to reports reaching here.

Now, it is said, every party member is being subjected to new examination, subject to exclusion from the organization.

Under these measures, public officials henceforth will be permitted to assume administrative posts only with the authorization of the party and at Mussolini's personal order.

Depend on Loyalty

Mussolini thus appeared intent on shaping a smaller, stronger, more easily controlled party modelled after Hitler's SS (Elite Guard) including only members on whose absolute loyalty he could count in enforcing national discipline.

A reliable foreign diplomatic source said that at the same time Italy made her territorial demands on France she sent a supplemental memorandum to Germany.

This note, it was reported, said Italy had fought since the outbreak of the war in Ethiopia, had sent her troops to Spain and had served the Axis in the Second Great War, but that she had lost her original gains and had nothing to show for her sacrifices.

DUCE TRYING
(Continued on Page 2, Column 4)

Charged With Murder

ST. JOHN'S, Nfld., May 28 —(CP Cable).—Francis J. Martin, Orillia, Ont., member of a Canadian regiment stationed here, was committed to stand trial in Supreme Court on a charge of murdering Pte. Edward Arnold, an Oshawa, Ont., member of the same unit, during a barrack room fracas May 15. The Supreme Court's next sitting is scheduled for June.

200 Jap Planes Are Bagged In Six Weeks

ALLIED HEAQUARTERS, Australia, May 28.—(CP).—At least 200 Japanese aircraft have been officially shot down, destroyed on the ground or damaged by Allied planes in this theatre of war in the six weeks since Gen. Douglas McArthur took command, a review of 41 communiques issued from his headquarters showed to-day.

The bulletins have specifically accounted for 194 enemy planes and destruction of many more has been implied in communiques in such reports as "many direct hits were scored on a line of 30 planes" and bombs landed in a dispersal area of 20 enemy plane.'

Allied Losses Light.

While the communiques have not always been specific with regard to Allied losses, these generally have been described as 'slight' or 'negligible.'

The Japanese planes accounted for include:

Zero (navy) fighters — 63 shot down and 28 damaged.

Bombers — 35 destroyed and 16 damaged.

Flying Boats and Seaplanes—13 damaged or destroyed.

Unspecified types— 11 destroyed and 28 damaged.

Yesterday, headquarters said, Allied interceptors tore into a squadron of 15 Japanese Zeros which attempted to strafe the airdrome at Port Moresby, New Guinea, shooting down one and damaging six. One Allied plane was lost.

Return to Attack.

The Japanese returned to the attack again last night, "but without effect," the communique said.

Allied personnel losses, meanwhile, were reduced when the seven-man crew of a missing American bomber arrived safely at an Allied operational base after a 45-day trek through the swampy wilds of New Guinea. An American fighter pilot, missing 26 days, arrived with them.

All were in good shape when they pulled in, having been aided by friendly natives and by a British missionary.

Germans Fail To Dig In On New Lines

Soviet Armies Hold Initiative On Two Major Battle Fronts

By HENRY C. CASSIDY
Associated Press Staff Writer

MOSCOW, May 28—(AP).—The Germans are being forced to give ground in both the Izyum-Barvenkova and Kharkov sectors, the Russians declared today, indicating that the initiative on both those major battlefields of the Ukraine remained firmly in the hands of the Red army.

Front-line dispatches said that the Germans, blocked in their offensive in the Izyum-Barkenvoka area, were trying to dig in on new lines but constant heavy pressure from the counter-attacking Russians was forcing them to fall back.

From their own freshly-fortified lines before Kharkov, the Russians said they were pushing forward. They battled fiercely overnight against German tan' and infantry forces in both sectors and reported that before Kharkov one three-day battle had burned or otherwise knocked out 46 German tanks.

Nazi Tanks Resort To Ruses.

Russian accounts said the Germans had resort to ruses in which some of their tanks flew Red banners and displayed Red stars and some of their troops wore Red army uniforms.

GERMANS FAIL
(Continued on Page 2, Column 3)

Burma Army Is Safe In India

N7W DELHI, India, May 28.—(CP Cable).—Gen. Sir Archibald Wavell, commander in chief for India and Burma, to-day announced the safe withdrawal to India of more than four-fifths of the British army which fought the Japanese in Burma.

Gen. Wavell, praising the troops by saying that "their efforts saved India from what might have been a very dangerous situation," declared that questions of supply and maintenance caused the withdrawal

"If we had had a satisfactory road from India into Burma, capable of standing up to the monsoon which is now beginning to break, there would have been no reason why we should not have continued to resist the enemy well forward into Burma," he said in a press statement.

The statement was issued at the same time that Gen. Sir Harold Alexander, commander in Burma under Gen. Wavell's general direction, formally announced in a special order of the day the termination of his task.

"My command of the armed forces in Burma has come to an end with the withdrawal of the army from that country," Sir Harold said. "Our task has been carried out with little or no air support. The struggle has been hard and critical."

Japs Will Bomb West Coast Cities—Stimson

WASHINGTON, May 28—(AP).— War Secretary Henry Stimson said to-day the War Department considered a Japanese air raid on the United States to be inevitable as a return blow for the attack on Tokyo and other Japanese cities.

The Secretary told his press conference the Army is doing everything possible to meet the expected attack, whech he indicated was anticipated on the West Coast.

"Whatever happens, we shall not relax our most effective defence—our preparations for a major offensive, he said.

Stimson also told a questioner that despite the great distanee the East Coast lies from Japan, an attack on Washington is "not inconceivable." He did not discuss the possibility of attacks by Japan's Axis partners.

The "loss of face" Japan suffered from the Army air attack led by Brig.-Gen. Jimmy Doolittle made a venegance blow inevitable, Stimson contended.

"The United States, through Gen. Doolittle, inflicted a stinging, humiliating surprise blow on the Japanese as evidence by their boasting of Japan's invulnerability at the very time the bombers came over," the Secretary said.

Japs Describe Attack

(Editor's note: Japan claimed full credit today for the submarine attack of Feb. 23 on an oil field north of Santa Barbara, Calif. The submarine, identified at the time only as an enemy vessel, fired 25 five-inch shells from her deck gun during a fireside chat by President Roosevelt. They were estimated by oil field officials to have caused damage of $500. Two huge storage tanks were believed to have been the target, but they were untouched. What the Japanese claim for the attack was given for the first time today as follows):

"The initial eyewitness account of the sensational shelling of the Santa Barabara coastline Feb. 24 (actually Feb. 23) by a Japanese submarine—a story that was carried by newspapers throughout the world for its significance as the first shelling of the American mainland by an Axis submarine—is reported by

JAPS WILL BOMB
(Continued on Page 2, Column 1)

Prompt Registration Or Death

LONDON, May 28—(CP).—German authorities subjected all Bohemia and Moravia to a fine-tooth combing today in a hunt for the assailant of Reinhard Heydrich, No. 2 man of the Nazi Gestapo, and ordered every male over 15 in the protectorate to register with police by midnight tomorrow.

Czech sources in London expressed belief that "hundreds must already have been arrested" in mass roundups started yesterday, immediately after Heydrich was wounded in a Prague suburb. The decree ordering all males to register with the police was broadcast by the Prague radio. It said German soldiers would shoot on the spot any man found without a registration card after the midnight deadline.

It could be assumed that the Gestapo was proceeding with its inquiry and retaliation under etxraordinary police measures at Prague, while Heydrich lay, at last reports, in a serious condition from injuries suffered yesterday in an attack on his automobile, either by bomb or gun-

PROMPT REGISTRATION
(Continued on Page 2, Column 5)

Great Desert Battle Resembles Sea Fight

Armored Columns In Search Of Foe Swoop, Withdraw, Spar Again For Advantage

By FRED VANDERSCHMIDT
Associated Press Staff Writer

The opening phase of the fifth major conflict in the African desert is more like a great battle at sea between powerful fleets than anything else.

Sweeping over trackless sand like naval task forces, the armored columns circle in search of the mobile enemy, swoop, withdraw, and spar again for advantage. The gaining or holding of ground means nothing in itself; the whole object is destruction of the enemy tank squadrons. Fixed defences are few —like seaports which are defended at distance. Manoeuvrability is limited only by the endurance of the machines and men.

Wipe Out Mechanized Units

Right now the Nazi armored striking force is endeavoring to wipe out the British mechanized units which defend the hot, shimmering approaches to Tobruk, the desert "port" which is the key to any general advance into Egypt.

It is a touch-and-go affair, almost impossible to follow in its evolution. The Germans and Italians, cagily, have not even mentioned in their communiques that an attack has begun. The terrible heat of this season is an important hazard which the German commander must overcome, although it must be realized that it is just as hot for the defender as for the attacker.

Should the Germans succeed in wiping out the roving iron defenders of this sandy sea, and then take Tobruk by infantry assault they would be in a position to make a prolonged and large-scale campaign which would engage the whole energies of the Allied armies in all the Middle East, divert much of the assistance which Russia will need to defend the Caucasus and weaken the frontal defences of the Middle East oil countries.

Extending Russian Theatre of War.

In a major sense the whole Middle East from the Libyan desert to Iran must be regarded as an extended flank of the Russian theatre of war.

Moreover, the great Allied oil reservoirs east of Suez are directly vulnerable to air or seaborne attack or to a land drive via Turkey—especially if the Allied fighting forces are heavily engaged in the West.

Those are the reasons why the desert battleground can never be regarded as isolated or localized, and that is why there must be a decision in Libya or Egypt before the ultimated Allied offensives can get in motion.

The Weather

Peterborough Temperatures:

Today:		
	Night low..48	Noon.....67
Yesterday:		
	Highest....61	Lowest....45
One Year Ago:		
	Highest....86	Lowest....61

Weather Forecast:

Georgian Bay — Moderate to fresh winds and fair to-day. Friday: Fresh winds; partly cloudy and moderately warm with scattered showers.

Lower Lake Region — Moderate to fresh winds and fair to-day. Friday: Fresh winds; partly cloudy and moderately warm.

Vote Is Close On Lifting Ban

Labor Votes To Lift Ban On Communist Paper

LONDON, May 28—(CP)— The Labor Party conference voted 1,244,000 to 1,231,000 today to urge the government to remove the existing ban on The Daily Worker, but rejected by 1,899,000 to 132,000 a resolution asking its own executive committee to lift a prohibition on co-operation with the Communist party.

Publication of The Daily Worker, a Communist newspaper, was forbidden in January, 1941, on the ground it had printed matter designed to foment opposition to Britain's war effort.

In a lively debate preceding the vote on the Communist resolution, James Walker, Member of Parliament for Motherwell, declared the Communists for years had been bitter opponents of the Labor party.

At first Mr. Walker said, the Communists labelled the war "imperialistic" but when Soviet Russia was attacked changed their tune and called it a holy war.

When delegates shouted he was insulting the Soviet Union, Mr. Walker asserted he was not talking about the Soviet Union but "about people who claim to be its friends."

Quints Mark 8th Birthday

Past Year Anything But Quiet For Five Girls

CALLANDER, Ont., May 28—(CP).—Pleased as Punch over their first haircut, a pre-birthday gift from their parents, the Dionne quintuplets were eight years old today and celebrated their quietest anniversary yet with just a quiet family get-together.

But if the birthday was quiet, the past year wasn't. It was marked by a minor operation for Yvonne, a trip to the Sick Children's Hospital at Toronto for Marie for examinatin, and the disappearance from their midst of Dr. Allan Roy Dafoe —the "country doctor" who delivered the fire premature infants to Mrs. Elzire Dionne.

It was last February 15 that Premier Hepburn announced Dr. Dafoe had submitted his resignation. The Premier then said the doctor's position "has been made almost impossible by reason of the fact the children are not allowed to speak English."

And the doctor said: "I feel my period of usefulness is over. I hope I have done a good job."

OTTAWA ORDERS PROCEEDINGS AGAINST FRENCH CANADIAN MPP

Alberta Oil Agreement Bill Shelved

Proceedings Ordered Against Chaloult For Montreal Speech

By C. R. BLACKBURN
Canadian Press Staff Writer

OTTAWA, May 28—(CP).—Resources Minister Crerar's bill to ratify an Alberta Government agreement with oil land lease holders involving an increase in royalty rates has been placed temporarily on the shelf after meeting strong opposition in the House of Commons.

Conservative House Leader Hanson, Manley Edwards (Lib., Calgary West), and A. H. Bence (Con., Saskatoon) led the attack in the House yesterday, as they had the day before.

They contended that it was a violation of the contracts entered into by oil companies when they obtained their leases, that its legality was questionable, and that by passing the bill the Federal Parliament was playing "an appeasement policy" toward the Alberta Government which could not obtain its ends alone.

Near the close of the short Wednesday sitting Mr. Crerar yielded to the suggestion of Mr. Hanson, that the bill be put aside for reconsideration of all aspects of its significance.

Justice Minister St. Laurent told the House that proceedings will be instituted under Defence of Canada Regulations against Rene Chaloult, Liberal member of the Quebec Legislature, because of a speech he made at Montreal on May 19.

Liguori Lacombe (Con., Laval-Two Mountains) unsuccessfully tried to obtain adjournment of the House to discuss "a definite matter whose urgency and seriousness request public attention." He was ruled out of order by Speaker Glen. After the House rose Mr. Lacombe issued a statement criticizing the Speaker's ruling. He said that his intention was to have the House discuss Quebec's representation in the Dominion Cabinet.

Senate Passes Supply Bill.

The Senate also sat, passing the one month interim Supply Bill approved by the Commons on Thursday and several other measures. The Upper Chamber also approved a Bill providing for a $100,000 grant

ALBERTA OIL
(Continued on Page 8, Column 1)

MORE ABOUT—
Japs Will Bomb

(Continued from Page 1)

a Nichi Nichi correspondent who interviewed an officer who participated in the raid at an unspecified Japanese naval base.

"Describing the thrilling surprise assault in which military objectives along the Santa Barbara coastline were damaged by gunfire, a lieutenant who preferred to keep his name secret said that when the Japanese U-boat bobbed up off the California coastline there were no signs whatsoever of enemy patrol activity.

"With the raid being timed at night, he said, the illumination of the town of Santa Barbara and the twinkling of beacon lights of oil storage tanks and derricks were clearly visible. Along the coastal highway speeding cars threw a glare of headlights into the night and the entire coastal area presented a peaceful and wholly unwarlike scene, the officer said.

"When the first shot was fired from the submarine, the lieutenant continued, there were immediately signs of consterantion and those on the U-boat heard the distant sound of shrieking sirens.

"'Everyone on board completely forgot the hardships they had encountered in making the crossing from Japan when the first shell shattered the night and when the second and third shots set targets on fire all the crew danced with joy and threw their arms around each other,' he said.

"On making sure they had set fire to all oil tanks in that area, the U-boat submerged, disappearing under the waves.

"Asked whether the raid was timed for President Roosevelt's fireside chat, the officer said he didn't know about it but was amused no end to hear later that the attack occurred when Roosevelt was making another one of his diatribes against the Axis."

Broke Hip Shaving

GREELEY, Neb., May 28 —(AP).—E. J. Whalen, Greeley County Deputy Clerk, is recuperating from a broken hip suffered when he fell while shaving in the bathroom of his home.

Pole Vault Tie Features School Contest

PORT HOPE, May 28.—(ENS).—After waiting for over a week for suitable weather, the Port Hope High school field day was held on May 27, at the town park with a good crowd of spectators. The officials were:

Referee-in-chief, Mr. G. L. Brackenbury; starter, Mr. E B. Comfort; timer, Mr. C. E. Eastman; clerk of course, Mr. R. P. Reid; scorers, senior girls, Dorothy Dodd, intermediate girls, Joyce Crisall, junior girls Joan Crisall, senior boys, Margaret Sheehan intermediate boys, Betty O'Neil, junior boys, Peggy O'Neill; track judges, Mr. C. E. Eastman, Doris Inch and Frances Coleman; field judges, Allan McCarthy, Ron Bissett, Stanley Blackwell and Ab. Martin; softball throw, Miss K. Eaton, Bill Weatherup; shot put, Mr. C. E. Eastman and Bill Weatherup.

Boys' 100 yard dash winners were:

Senior— 1 Bob Minaker, 2 Bill Lingard, 3 Ab. Martin.

Intermediate—1 Robert Porteous, 2 Muriel Cole, 3 David Fulford.

Junior— 1 Ted Sinnett, 2 Bob Bissett, 3 J. Peele.

Girls' 75 yard dash:

Senior—Margaret Kearns, Doris Jennings and Frances Stalter.

Intermediates — E. Foote, M. Burley, Ethel Moncrief

Juniors—C. Martin, R. Hills, M McKay.

Boys' 440 Yard Dash:

Seniors—Arnold Baxter, A Martin, Bob Minaker.

Intermediates — Lorne Smith, Maurice Cole, Russel Downey.

Juniors—Bob Bissett, Bill Huycke, John Colmar.

The interform baseball relay was won by Form 9A.

Girls' 100 yd. dash, senior—Margaret Kearns, Doris Jennings, Pauline Bennett.

Boys 220 Yd. Dash:

Seniors—Arnold Baxter, Bob Minaker, Ab. Martin.

Intermediate — Bob Porteous, Maurice Cole, David Fulford.

Juniors—Ted Sinnett, John Peele and Bob Bissett.

Girls' Softball Throw:

Seniors—Doris Jennings, Loretta Smith, Margaret Kearns.

Intermediates—Grace Kemlo, Helen Diamond and Helen Gorham.

Juniors — Ruth Halstead, June Mathison and June Hagerman.

Keen Competition.

The girls' inter-form relay was won by form 9A, while the boys inter-form relay was captured by 11A.

An open half mile running race was won by Arnold Baxter.

Junior girls' high jump winners were: First Ann Haydon, Ruth Halstead, A. Martin.

Jr. running broad, girls—M. Duncan, C. Martin and Dorothy Cork.

Junior shot and put, girls— M. Dickinson, R. Hills and M. McKay.

Intermediate girls' running broad —Ethel Moncrief, M. Lingard and Helen Diamond.

Intermediate girls' shot put — Ethel Moncrief, Helen Diamond, Helen Stephenson.

Intermediate girls' hop, skip and jump—M. Lingard, Z. Prestula, Ethel Moncrief.

Intermediate girls' high jump — Mary MacMillan, Mildred Lingard, Ethel Moncrief.

Intermediate standing broad — Ethel Moncrief, Barbara Lidell, Helen Diamond.

Senior girls' shot put—Loretta Smith, Frances Stalter.

Senior girls' hop, step and jump —Margaret Kearns, Doris Jennings.

High jump girls — Margaret Kearns.

Running broad—Margaret Kearns.

Standing broad—Doris Jennings.

Junior boys' hop, step and jump —Stan Datsko, Ted Sinnett, Bill Huycke.

Running broad, junior boys—Roger Inch, Ted Sinnett, Stan Datsko.

High jump, senior boys — Bill Huycke, Stan Datsko, Jnmmy Wotson.

Shot put, junior boys—Ted Sinnett, Roger Inch, Stan Datsko.

Pole vault, jr. boys— Bill Watt, Stan Datsko Bill Huycke.

Intermediate boys' running broad —David Fulford, Lorne Smith, Morley Bosnell.

Int. high jump—Henry Huycke, Jim Poynton, Maurice Cole.

Int. shot put—Jim Poynton, Bob Sculthorpe, Russell Downey.

Int. hop, step and jump boys—David Fulford, Lorne Smith, George Watson.

Senior boys' high jump— Ken Downey, Bill Meldrum, Bill Lingard.

Senior boys' shot put—Ken Downey, Keith Staples, Bill Meldrum.

Senior boys' hop, step and jump—Ken Downey, Arnold Baxter, Bill Meldrum.

Senior boys' running broad—Ken Downey, Bill Lingard, Bill Meldrum.

Two Boys Tie.

The pole vaulting was outstanding. The intermediate boys finished with a tie of eight ft. four inches for Russel Downey and David Fulford, while Ken Downey n the senior boys did a high of eight feet eight inches.

The high points for the senior girls was won by Margaret Kearns for the seniors. Intermediate, Ethel Moncrief, and for the juniors Ruth Halstead.

As still a few of the boys' events are to be run off at an early date the standings are not complete.

1,000 Nights of Blackout

LONDON, May 28—(CP Cable)—Daylight today brought to an end the first 1,000 nights of the blackout in Britain. The period of restricted outdoor lighting began September 1, 1939, when Hitler invaded Poland, two days before Great Britain and France declared war on Germany.

Cheese, Produce and Livestock

MONTREAL PRODUCE

MONTREAL, May 28 — (CP). — Produce market prices here today, as reported by the Dominion Department of Agriculture, follow:

Eggs.—Graded shipment selling: A-large, 32c; A-medium, 29½c; B, 26 to 27c; C 22 to 22½c. Receipts: 2,955 cases.

Butter. — First grade creamery prints, jobbing price, 36 to 37c; first grade solids, jobbing price, 35½ to 36½c; current receipt, Quebec No. 1 pasteurized, 35c; No. 2, 34c; wholesale, Quebec No. 1 pasteurized, 35¼c. No. 2, 34½c. Receipts: 6,028 boxes.

Cheese.—Current receipt, Western and Quebec, white, 19⅝c f.o.b. Montreal; wholesale, Western and Quebec white 20c first grade f.a.s. Montreal. Receipts: 7,282 boxes.

Potatoes.—Quebec Whites, No 1, $1.70 to $1.75; No. 2, $1.35 to $1.60; N.B. Mountain No. 1, $1.80 to $1.85; P.E.I. Mountain, $1.80 to $1.90; whites, $1.80 to $1.85; Maine, per cwt., $2.35 to $2.40; Florida, new crop, white, 50-lb. bags, U.S. No. 1 grade, $2.35; 100-lb. bags, $4.50 to $4.60; Alabama and California white, 100-lb. mags, $4.65 to $4.75.

MONTREAL GRAIN

MONTREAL, May 28 — (CP). — Wheat, No. 1 Northern, 91c; No. 2, 88c; extra No. 3 C.W. oats, 63c; No. 2 feed barley, 80c; a bushel basis track.

Spring wheat flour.— First patents, $5 15 to $5.35; seconds, $4.50 to $4 70; in carlots per barrel, basis track, less 10 cents for cash.

TORONTO LIVESTOCK

TORONTO, May 28 — (CP). — The few cattle offered sold at steady prices on the Livestock Market here today. Butcher cows traded at $8 to $10, and bulls at $9 to $9.75.

No calves, sheep or lambs were offered.

No price was established for hogs which closed previously at $15.25 to $15.35 dressedweight at yards or plants.

Receipts reported by the Dominion Marketing Service were: Cattle, 30; hogs, 50. No cattle were unsold from yesterday.

Representative Sales

Weighty Steers — 28, 1180 lbs., $12.50; 6, 1190, $12.35; 8, 1070, $12.25; 2, 1170, $12.

Light Steers.—16, 920 lbs. $12.25; 12, 930, $12; 25, 820, $11.75; 21, 830, $11; 3, 700, $10.50.

Heifers—2, 900 lbs. $11.75; 7, 830, $11.50; 10, 833, $11.40; 8, 920, $11; 2, 1030, $10.50.

Cows.—3, 1020 lbs. $10.50; 2, 1120, $10.40; 3, 980, $10.25; 3, 1170, $10; 2, 1200, $9.85; 3, 1220, $9.75; 4, 1110, $9.50; 9, 980, $9.25; 8, 1220, $9; 4, 1030, $8.75; 5, 1070, $8.65; 6, 1060, $9; 2, 780, $8.50.

Fed Calves—2, 850 lbs. $15.50; 7, 720, $13; $12.50; 9, 630, $12.50; 3, 630, $12; 4, 700, $11.75; 9, 630, $11.60; 6, 600, $11.

Veal Calves—81, 211 lbs. $15; 2, 215, $14.75; 117, 191, $14.50; 20, 175, $14.25; 81, 154, $14; 2, 267, $13.50; 52, 183, $15; 38, 143, $12; 6, 125, $11.50; 10, 144, $11; 13, 118, $10.50; 2, 140, $10; 4, 160, $9.

Shep.—2, 115 lbs. $8; 5, 138, $7.50; 5, 114, $7; 4, 148, $6.50; 4, 183, $6.

Lambs—4 at $14; 13, $13.50; 21, $13.25; 16, $13; 7, $12; 6, $11; 4, $10.

TORONTO PRODUCE

TORONTO, May 28 — (CP). — Produce market prices here today, as reported by the Dominion Department of Agriculture follow:

Eggs.—A-large, 33c; A-medium, 32c; A-pullet, 27c; B, 28 to 29c; C, 26c.

Churning Cream, wholesale.—No. 1, lb. 36c f.o.b., 39c delivered; No. 2, lg. 33c f.o.b.; 36c delivered.

Butter, wholesale.—First grade solids, 35c; second grade solids, 33½ to 34¼c.

WINNIPEG GRAIN.

WINNIPEG, May 28 — (CP). — A few minor purchases presumably from mills were noted in early sessions of Winnipeg Grain Exchange today. Wheat prices remained unchanged with May at 79¼ and July at 80⅝ cents a bushel. Chicago wheat futures were reported ½ cent lower.

In the coarse grain pit there were routine transactions in oats and barley.

Yesterday's Quotations.

	Open	High	Low	Close	Prev Close
Wheat—					
May	79⅜	79½	79⅜	79½	79¾
July	80⅝	80⅝	80⅝	80⅝	80⅝
Oats—					
May	....	....	....	51½	51½
July	....	....	....	51½	51½
Oct.	49⅝	49⅝	49⅝	49½	49⅝
Barley—					
May	..	..	...	64¾	64¾
July	....	....	....	64¾	64¾
Oct.	63⅝	63¾	63½	63⅝	63¾

MONTREAL POULTRY

MONTREAL, May 28 — (CP). — Poultry prices per pound today:—Chickens, milkfed, Grade A, 28 to 29c; B, 26 to 28c; fresh fowls, 20½ to 25c. Turkeys, 32 to 35c; Ducks, domestic, 28c; Brome Lake, 29c.

BACON-HOG PRICES

TORONTO, May 28 — (CP). — Dressedweight were up 10 cents at Peterborough and prices were unchanged at other bacon-hog markets reporting early today.

Liveweight—Chatham, $10.75.

Dressedweight. — Hamilton, $15, delivered; Brantford, $14.75 plus transportation; Hull, $14.75 plus transportation; Stratford, $14.65 plus transportation; Peterborough, $14.75 plus transportation; Barrie, $15.

BUFFALO LIVESTOCK

BUFFALO, N.Y., May 28—(AP)—Hogs, 500; trucked-in offerings around $14.90; rough and weighty sows, $13.25 to $13.50.

Cattle, 100; good fat cows, $10.25 to $10.50; medium beef cows around $9.50 to $10; medium and strong weight bulls, $11.25 to $11.50; good bulls with weight quotable $11.65 or above.

Calves, 100; good to choice vealers mostly $15.50; common and medium, $10 to $14.

Sheep, 100; small lot medium to good 81 lb. native Spring lambs, $14.50; good to choice Spring lamb offerings quotable $15.50 to $16; medium to choice, 90 to 120 lb. clipped slaughter ewes steady at $6 to $7.

MORE ABOUT—
Capital City

Continued from Page 1

Across China, in the eastern province of Chekiang, where the Japanese have been driving on Kinhwa early morning dispatches said Chinese defenders firmly entrenched on the outskirts of that provincial capital had held their ground.

(The Japanese, however, said the city fell to their forces this morning.)

In the Lanki sector northwest of Kinhwa, the Chinese said the Japanese had sustained heavy losses.

The possible widening of active operations on the Chinese eastern front was indicated in dispatches which said 30,000 to 40,000 Japanese troops were massed at Nanchang, Japanese-occupied capital of Kiangsi province, inland from Chekiang.

MORE ABOUT—
Germans Fail

Continued from Page 1

There also were several "psychological attacks," in which the Germans charged the Russian lines, firing wildly and shouting at the tops of their voices.

In one such case they tried the stunt three times, but finally fell back, leaving 1,000 dead "psychologists" on the field, the Russians said.

The Red army unit which broke this assault was credited with having repulsed 11 counter-attacks and then developed its own offensive in the Izyum-Barvenkova sector.

Today's Russian dispatches gave this story of how the main German thrusts in that sector was checked:

The 101st German Infantry Division was assigned to cross a river 12 miles south of a fortified settlement which was holding up the Nazi advance.

The Germans marched up with a brass band as though on a parade-ground, deployed along the high right bank of the river, and started down to the water.

Russian forces on the left bank remained silent and hidden until the Germans were within easy range on the river's edge. Then they opened up with everything at once, turning the bank into a mass of broken trees, flying earth and shattered German bodies.

As dense clouds of smoke and dust rose over this scene of carnage, Russian infantry crossed the river and finished the job with bayonets and hand grenades.

Some of the remaining Germans assembled again ater in the day, without their band, and tried to advance by stealth, but again the Red artillery crushed them.

Fire Destroys Blacksmith Shop

CAMPBELLFORD, May 29 (ENS)—A spark on the roof is blamed for the loss by fire of Dan Brown's blacksmith shop, ten miles northeast of here Thursday morning. More than 75 neighbors battled the flames with buckets of water but their efforts were futile and the building is a total loss.

The blaze started at 9:30, and the owner was working in the shop at the time. He was able to save the tools. The building was put up two years ago to replace one burned a short time before. The direction of the wind removed any special danger to the cheese factory and house. Loss will exceed $1,000 and it is partially covered by insurance.

Obituary

SAMUEL DARRAH.

After a short illness, Samuel Darrah, 249 Dalhousie Street, passed away Wednesday, in his 83rd year, after residing in Peterborough for 35 years.

Born in Campbellford, the son of the late Samuel Darrah and Elizabeth Chard, he resided there in his capacity of carpenter until he moved to this city. His wife Elizabeth Keith predeceased him in 1929.

He is survived by one daughter, Mrs. Rebecca Tyres of Peterborough, one son Thomas Darrah of Toronto, a sister, Mrs. John Hunter of Campbellford, and a brother, William Darrah of Toronto.

The funeral service will take place Friday at 2 p.m. from the Nesbitt Funeral Home, 347 Charlotte Street. Adjutant Norman Buckley will conduct the service and interment will be in Little Lake Cemetery.

MORE ABOUT—
Duce Trying

(Continued from Page 1)

The Italian note is said to have pointed out this is creating growing unfavorable sentiment at home.

Italy's claims, meanwhile, apparently created considerable stir in Vichy.

The Governor of Tunisia is reported to have turned in his resignation in protest against any concessions involving North Africa. There has been no indication whether his resignation will be accepted in view of compromise efforts through which the Vichy Government is trying to work its way out of its difficulties.

Germans Fail To Imperil Russian Wing

46 German Tanks Are Put Out On Kharkov Front

By HENRY C. CASSIDY
Associated Press Staff Writer.

MOSCOW, May 28 — (AP). — Soviet troops have burned or otherwise damaged more than 46 German tanks in three days of fighting on the Kharkov Front and they battled fiercely overnight against enemy armored units and infantry in the Izyum-Barvenkova sector to the south, the Russians said to-day.

The Soviet Information Bureau announced 2,400 more Germans were killed in repulse of flanking attacks in the southern theatre and that 200 died in tanks newly burned or wrecked in the Battle of Kharkov.

"During the night of May 27-28 in the Kharkov direction," the Bureau said "our troops consolidated their positions."

In the Kalinin and the adjoining north-western front sectors between Smolensk and Leningrad it was reported that a series of Nazi attacks and Red Army thrusts recently had cost the Germans 1,200 men killed.

Two Thrusts Broken.

Russian artillerymen and infantrymen were cited for turning back two thrusts in the Donets River Basin battleground south of Kharkov, manoeuvres by which Lt.-Gen. Viktor von Schwedler hoped to imperil Marshal Semeon Timoshenko's left wing about that Nazi-occupied steel centre.

"In the Izyum direction of the front (lying in a bend west of the Donets) our troops, repelling enemy attacks, inflicted heavy losses on them," a communique said. "Men of one rifle unit destroyed up to 1,400 Hitlerites.

"In another sector large enemy forces tried to ford a river (apparently also the Donets). Artillery fire at short range and the enemy, retreating, lost over 1,000 killed and large quantities of equipment."

These announcements followed reports yesterday that a Soviet counter attack had won new ground in the sector; that Red Army cavalrymen had slain 2,100 Germans on a 40-mile raid behind the Nazi lines.

The midnight summary of the 16-day-old Kharkov offensive was confined to a sentence:—

"On the Kharkov sector of the front our troops consolidated the positions they had occupied and

GERMANS FAIL
(Continued on Page 8, Column 3)

MORE ABOUT—
Prompt Registration

Continued from Page 1

fire.

Two Attackers.

The attack occurred in a Prague suburb on the highway to Berlin, it appeared in a report from Prague, while Heydrich was driving in a large car with high German officials. It was said only a few persons could have known the route and time that Heydrich set out from his headquarters.

Czech sources in London heard that the assassination was attempted with automatic rifles in the hands of two men between 30 and 35 years of age, one of whom escaped on bicycle or afoot. Some Swedish reports were to the effect that a delayed action bomb had been planted in the car or that a bomb had been thrown at it.

The German-controlled Prague radio announced that an attache case bearing the label of a small Prague hotel, the White Swan, had been found with another "object" after the assassins fled.

CLASSIFIED ADS

MORTGAGE SALE

UNDER AND BY VIRTUE of the Powers of Sale contained in a certain Mortgage, which will be produced at the time of Sale, there will be offered for Sale, by

Golden Andrews, Auctioneer,
at
PUBLIC AUCTION,

on THURSDAY, JUNE 11TH, 1942, at the Hour of One o'clock in the Afternoon, E D S T, at the Farm of EDWARD JOHN KENNEDY, R. R. No. 4, Lakefield, Ontario, the following Property, namely:

ALL AND SINGULAR, That certain Parcel or Tract of Land and Premises situate, lying and being in the Township of Douro, in the County of Peterborough, and being composed of the East Half of Lot Number Fifteen, in the Fourth Concession of the said Township of Douro; which Property is more particularly described in Mortgage Number 7971 to The Agricultural Development Board.

At the same time and place, under the authority of a Chattel Mortgage Warrant, there will be offered for Sale, the following Chattels:

1 Team Black Mares, 6 years old, about 1,420 lbs. each; 1 Set Double Harness and Breeching; Quantity of Cut Cedar Posts and Poles; 1 Mower, P.H.; 1 Single Plow, M.H.; 1 Spring Tooth Cultivator; 1 9-ft. Smoothing Harrow; 1 Binder, M.H.; 1 Cutter.

On the said Farm there is said to be erected a Dwelling-house, with suitable Farm Buildings.

The Lands will be sold subject to a Reserve Bid.

TERMS OF SALE OF CHATELS: Cash.

TERMS OF SALE OF LAND: Twenty-five per cent of the purchase money to be paid down at the time of the Sale, the balance to be secured by a Mortgage with Interest at Four per cent per annum.

For further particulars and Conditions of Sale apply to

THE COMMISSIONER OF AGRICULTURAL LOANS,
East Block, Parliament Buildings,
Toronto, Ontario.

DATED at Toronto, this 14th Day of May, 1942.

Ottawa's Action No Surprise To Rene Chaloult

QUEBEC, May 28 — (CP).—Rene Chaloult, Liberal member of the Quebec Legislative Assembly for Lotbiniere, said in the Provincial Lower House last night that he was "not surprised to hear" that the Dominion Department of Justice planned to institute action against him under Defence of Canada Regulations.

Commenting on an announcement from Ottawa that the Department will take proceedings against him for a speech he made two weeks ago in Montreal St. James' Market, Mr. Chaloult said that "Ottawa has thus, in effect, given in to the clamors of the English press which control the economic dictatorship and which demands my arrest," the member had asked to speak "on a question of privilege."

Give Jobs to French.

Mr. Chaloult, who urged in the House earlier in the afternoon that French-Canadians be given their share of jobs in the Army, in war industries, and in the Civil Service, said that "during my speech this afternoon I was told that proceedings will be instituted against me. I wanted to verify this news before making a statement."

"Ottawa has thus, in effect, given in to the clamors of the English press, which controls the economic dictatorship and which demands my arrest. I am not at all surprised. It is the result of a plot engineered quietly to reduce to silence by twisting the facts, the voice of those who express the sentiments of the Province of Quebec.

"A word of commentary only: I will continue, in the limits permitted by the laws of this country to fight against conscription and to

OTTAWA'S ACTION
(Continued on Page 8, Column 2)

MASON'S

Get Your VITAMINS From MASON'S
Fresh Fruits and Vegetables

LUSCIOUS STRAWBERRIES Box 29c

NEW CROP ORANGES Doz. 19c

GRAPEFRUIT 3 for 19c
Serve a half each morning for breakfast.

NEW CARROTS .... 2 buns. 17c
NEW CABBAGE .... lb. 5c
GREEN ONIONS, RADISHES 2 bun. 9c
NEW POTATOES 5 lb. 25c
Cooking ONIONS 2 lb. 15c

AYLMER OR ROYAL YORK CHOICE
TOMATOES - No. 2½ Tins 2 for 21c

AYLMER OR ROYAL YORK
PEAS No. 4—Limit 6 Tins to Customer - - 2 Tins 19c

ROYAL YORK
PUMPKIN - - 28-oz. Tins 2 for 21c

HEINZ
KETCHUP - 14-oz. Bot. Limit 2 Bots. to Customer 19c

PLEASE NOTE
Next Week, Mason's Join the Independent Food Stores in their advertising. Check their advertisement next Thursday for Special common to each Independent Food Store . . . They will save you money.

APPLE JUICE 48-oz. Tins 18c

ROSE BRAND
PICKLES Sweet Mixed 20-oz. Bot. 24c

QUAKER
CORN FLAKES Kiddies Like Them 2 Pkg. 15c

QUAKER QUIX 2 Pkgs. 25c

BADER'S ORIGINAL DUTCH STYLE
SHORT BREADS Pkg. 10c

CHRISTIE'S
SHORT CAKE - Each 20c

CHOICE INSPECTED MEATS
PEAMEAL ROLLS - lb. 32c
SMOKED BUTTS - lb. 35c
MASON'S SAUSAGE lb. 25c
WEINERS - - - lb. 25c
An Excellent Variety of All Cooked Meats
Fresh Fillets and Silverbright Salmon

PORK LIVER lb 15c

MASON'S ARE HEADQUARTERS FOR OVERSEAS PARCELS
Ask any store manager for prices on complete boxes including postage.

Mason's GROCERY STORES

Warkworth Lad Wins At Music Festival

COLBORNE, May 28—(ENS).—High marks were a feature of the Northumberland County Music Festival on its opening day yesterday at the United Church here. The festival will run for three days, finishing on Friday night in a grand finale concert at which the gold medallists and first prize-winners of the three days' events will take part. R. B. Dawson is president of the Festival Committee; Earnest Holdsworth is vice-president, and A. A. Martin is secretary-treasurer. Thirty comprise the Syllabus Committee, being selected from various parts of the county. Gold medals are awarded to first prize-winners in Classes 1 to 19, inclusive and 37 to 40. Second prize is a silver medal and third is a bronze medal. Gold medals to the winners in each class of 5, 16 and 20. First prizes are silver medals and second bronze in Classes 6, 7, 30 and 31. In Classes 33, 34 and 35, a silver medal is awarded to each member of the winning quartette. Challenge shields are awarded to 21, 29, 32 and 36. The adjudicator of the festival is Mr. Leonard Richer, L.R., A.M., of Oshawa.

The festival opened with Class 2, piano solo, 12 years and under, in which there were 12 entries. Name of the selection was "Curious Story." Frank Churchley of Warkworth was first with 92 per cent.; Mary Webb of Cobourg was second with 90 per cent., and Joan Harris of Gore's Landing was third with 89 per cent. Class 8, 44 entries, boys' vocal solo, 11 years and under, "The Lincolnshire Poacher." First, John Beedham, Coldsprings, 90 per cent.; Billy Beggs of Morganston and Paul Hart of Colborne, tied, 89 per cent., and Jack Carleton of Cobourg, 87 per cent. Class No. 1°, 86 entries, girls' vocal solo, 11 years and under, "If I Were a Rose." Jean Hay of Colborne, 95 per cent.; Betty Greer of Cobourg, 94 per cent., and Shirley Haig of Colborne, 93½ per cent. Class No. 3, piano solo, 16 years and under, "Rapsodie Mignonne." Ted Taylor of Cobourg, 93 per cent.; Blanche Staples, 92 per cent., and Bert Bowen of Castleton, 91 per cent.

OBITUARY

MRS. JOHN ODDIE

CAMPBELLFORD, May 28 (ENS)—A native of Seymour township and well known resident of this town for the past ten years, Mrs. John Oddie, 74, passed away suddenly at her home on Ranney street Tuesday evening. Mrs. Oddie, who was a daughter of the late Mr. and Mrs. John Morrison of Burnbrae, died of a heart attack. She had been in poor health for the past three months. With the exception of several years spent in Western Canada the deceased lady spent her entire life in this vicinity. She moved to Campbellford from Seymour East ten years ago following the death of her husband. The late Mrs. Oddie was a life long member of Burnbrae church and took a keen interest in its various women's organizations. She is survived by two daughters, Mrs. V. I. Tufford, Beamsville, Mrs. Henry Locke, Seymour East; and one son, John M. Oddie of Detroit, Mich. One sister, Mrs. William Shannon of Toronto, and three brothers, James of Waseca, Sask., John of Spears, Sask., and Neil of Campbellford, also survive. Rev. D. A. McKenzie of Cobourg a former pastor at Burnbrae church, will conduct the funeral service. The cortege will leave her late residence on Ranney street at 2 o'clock Friday afternoon for Burnbrae church and following the service interment will be made in the family plot at Burnbrae cemetery.

Lumbo Belts

FOR LUMBAGO

Lumbago or Chronic Weak Back is very successfully treated with the support of a new style LUMBO-BELT (Sacro-iliac).

This corrective garment immediately relieves the overtaxed back muscles at the base of the spine providing wonderful support, comfort, and renewed body health.

LUMBO-BELTS are designed for Male and Female use, and are provided in all sizes.

If you suffer constantly from the aches and pains of Lumbago or a Weak Back, complete relief is yours for the asking.

Act To-day. Get further information about LUMBO-BELTS at

Miller's Drug Store

354 Charlotte St. at Downie

DIAL 8734 for Fitting Appointment.

What a Life!

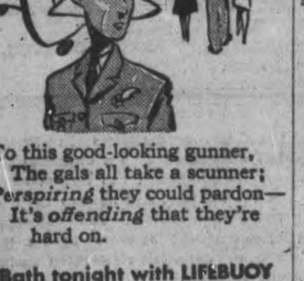

To this good-looking gunner,
The gals all take a scunner;
Perspiring they could pardon—
It's *offending* that they're hard on.

Bath tonight with LIFEBUOY

FROM HEAD TO TOE —IT STOPS B.O.

Arrives In Britain

L.A.C. T. M. Collins, son of Mr. and Mrs. L. Collins of Kinmount, who arrived in Britain recently with a reinforcement of air force members.

Artillery Officer Talks To Kinsmen

COBOURG, May 28—(ENS).—Major H. K. Walker, C.O. of the 36th Battery, Cobourg, was the speaker Tuesday night at the regular dinner meeting of Cobourg Kinsmen Club, bringing them an interesting account of the new system of training for Canadian troops in preparation for active service. Major Walker, who went overseas with a Guelph unit early in 1940, is now back in Canada to impart his knowledge to the men in training here. While in England, Major Walker obtained a very comprehensive knowledge of fighting training there.

Major Walker declared that it appeared that the British had the German system beaten. In the new army scheme the men of the nation's armed forces are made fit for any battle, and it is for that reason that the young officer was gaining greater importance, for the reason that the younger men were the only ones who could stand the strain of the stepped-up tempo of modern training methods.

The speaker told his listeners that until they had experienced an English blackout they did not know what a blackout was. He had been told by captured German fliers that the English blackout was excellent. Speaking in connection with Dunkirk, he declared that after Dunkirk in one day every road sign in England disappeared, a big undertaking.

"We had front row seats near London for the "Battle of Britain," and the English seem to be able to take it better than any nation I knew," he said.

Girl Guide Skits Attract 300 People

PORT HOPE, May 28—(ENS)—St. John's Parish Hall was filled to capacity on Wednesday night when several playettes and skits were put on by members of the Girl Guide pack No. 1 and a group of high school girls. A group of Brownies from Number 2 pack and chosen from their group by vote, put on several skits under the direction of their Brown Owl.

The program opened with O Canada by entire audience, followed by a Girl Guide song given by over 50 Girl Guides sitting in a group in the audience. The first play was entitled "One Morning Very Early" and was under the direction of Mrs. M. C. Bryant. Those taking part were: Betty Lou Thompson, Dorothy Dodd, Betty McLaughlin, Ethel Moncrief, and Betty Thompson. This one-act playette was cleverly done.

The Brownies' skits were under the direction of Brown Owl, Mrs. H. Jordan. They were entitled "Sneezles" by A. A. Milne and two skits taken from "Our First Speech Book" written by M. Pearl Lloyd, "The Green Fly" and "The Frog and the Fly."

Miss Helen Stephenson announced the play which was put on by Company No. 1 of the Girl Guides. The characters in this "The Man In the Bowler Hat", written by A. A. Milne. The cast included: Ethel Moncrief, Connie Scott, Edythe Halford, Nancy Scott, Grace Wanner, Helen Ann Diamond, Ann Haydon. The net proceeds will be given the Red Cross.

Succeeds Late Judge

COBOURG, May 28 (ENS)—Mr. A. C. Hodgetts, for several years a member of the Cobourg General Hospital Board, as elected chairman at a special meeting of the Board, to succeed the late Judge L. V. O'Connor. Mr. Dudley Spragge was elected vice-president to succeed Mr. Hodgetts. During the meeting, regret was expressed in the loss of the late Judge O'Connor who had so capably executed the duties of chairman. Mr. Hodgetts is the third chairman of the hospital board. The first chairman, J. D. Hayden, held the post from the time the hospital was built until his death.

Fancy Pasture

Truro, N.S., May 28 (CP)

FORSAKING his silvan domain, a full-grown bull moose walked sedately into the centre of Truro early today, calling at several homes on the route to graze on the lawns. After spending a few hours in town, he quietly returned to his hidden pastures, having caused no damage but considerable astonishment. Residents recalled that 20 years ago, a cow moose wandered into town but that was the only other time such a visit occurred.

Major Bygott Is President Legion Branch

CAMPBELLFORD, May 28 (ENS)—At a re-organization meeting of the Campbellford Branch, No. 103 of the Canadian Legion, Major J. M. Bygott, who headed the branch when it was founded here in 1927, as re-elected to the office of president. The local group which also serves veterans of the Warkworth and Havelock area, has been fairly inactive since the outbreak of war and it was for the purpose of arranging regular meetings and putting the branch on an active footing again that the members met. In addition to naming officers they announced June 2nd as the date for the next regular meeting and made plans to attend the evening service at St. Andrew's church here on June 7th. The following officers were named: Honorary presidents, H. N. Carr, M.L.A.; Mayor F. F. Long; president, Major J. M. Bygott; 1st vice-president, H. Matison, Havelock; 2nd vice-president, J. Mallory, Warkworth; 3rd vice-president, N. Alex MacColl; secretary, J. M. Ferris; treasurer, C. B. Williams; executive committee, Rev. G. N. Maxwell, Albert Hardy, Harry Redden, A. G. Thompson, C. Coon; auditors, J. Watters, C. Stephens.

$200 Chimney Fire

An estimated two hundred dollars damage was done as the result of a chimney fire at R. H. Cole's home on Wellington street at 6.30 last night. Mr. and Mrs. Cole, who have been spending most of their time at their summer resort below Healey Falls were in town for the day and during the afternoon noticed that their chimney was on fire as pipes burned out. They thought the blaze was completely extinguished as the fire in the stove had gone out. But Mrs. Sam Wilson, a neighbor, happened to look out her back door and noticed the Cole roof blazing. The fire department under Chief C. B. Williams responded to the alarm and a single stream of water on the roof put out the fire. In addition to the roof considerable damage was done by water inside the building.

Cracking Down

Whitby, Ont., May 28 (CP)

ASSERTING he would protect munition workers from bootleggers, Magistrate F. S. Ebbs today sentenced George Cunningham to five months in jail on a charge of selling liquor illegally.

"I've repeatedly warned that people conducting bootlegging establishments in the vicinity of munition plants would be dealt with severely, and I mean to carry out that promise," the magistrate said.

Cobourg Utilities Makes Light Survey

COBOURG, May 28.—(ENS)—Cobourg Public Utilities has completed its survey of the business lighting, in compliance with a request from the H.E.P.C. of Ontario, it was announced at the regular meeting of the Commission here. This is in accordance with the plan to conserve power by curtailing it in some instances. The Commission has received a notice that no more electricity may be used in heating buildings. However this will not work as hardship in Cobourg, as the prohibitive cost of this has prevented any extensive use. The Commission stated that although a power shortage was expected, there was nothing definite. It is not expected that there will be restrictions on domestic use, apart from the request which has already been made to householders to conserve as much as possible.

The power bill for April was $5,455.74, it was revealed. The following accounts were passed:

Electric Department: H. Fowler and Son, $6.37; Powerlight devices, $272.67; H.E.P.C., $5,455.79; Confederation Life Association, $91.50; E.O.M.A. fees, $10. Total, $5,837.33.

Water Department: Canadian Brass Co., $20.70; Freeman Leather Works, $6.48; Wallace and Tierman, $95.21; Electric Dept., Cobourg Public Utilities Commission, $512.13. Total, $634.52.

Three Cobourg Men Return Survive Enemy Torpedoings

COBOURG, May 28.—(ENS)—One of them a veteran of two torpedoings and the other two having been torpedoed once, Jack Clements, Robert Kerr and Norman Thompson arrived back in Cobourg a few days ago. Jack Clements went back to his old job as chef on car ferry Ontario No. 1, which plies between Cobourg and Genesee Docks, N.Y. Norman Thompson later went to Toronto but it is expected that he will go back to work on the ferry. Kerr is taking a vacation and may ship aboard another sea-going vessel. Thompson, already having experienced one torpedoing was aboard the same ship with Kerr and Clements when it was torpedoed. All three started their sailing career aboard the local car ferries.

Thompson left Cobourg last February and shipped aboard a ship bound for the West Indies but the vessel was torpedoed before it reached its destination. He landed on the Barbadoes. A few weeks later he went aboard a passenger steamer on which Kerr and Clements was working, the former as purser and the latter as chef. However they were only about 200 miles out to sea again when a torpedo ended the ship's career.

"I was in bed when the torpedo struck us. I was fully dressed and only had to put on my uniform coat and go on deck," stated Kerr. "Thompson was in my office talking to the assistant purser at the time the torpedo hit. It struck about nine o'clock at night after the first one missed us. Passengers and crew totalling about 260 people went to the life boats. Twelve people lost their lives in the torpedoing, six sailors and six passengers. Five life boats and rafts accommodated those who got away all right. The seven on the rafts were picked up a soon as daylight permitted it and got aboard the life boats. After drifting for three nights and two days, we were spotted by a U.S. reconnaisance plane which notified headquarters. Later an American ship came and rescued us," related Kerr.

Kerr was warm in his praise of the people of Bermuda who treated the survivors with great hospitality. The captain of his ship showed great coolness and courage after the ship was torpedoed, he added.

"We can thank the captain for his regular boat drills that everything went so smoothly in abandoning ship after we were struck."

Kerr did not agree with the reported story that Miss Gwen Canfield of Simcoe, Ontario, a passenger, had seen three submarines after the torpedo struck, which played their lights on the life boats.

"I saw nothing of that," Kerr declared.

Robert Kerr started on the car ferries some years ago and served as steward on both ships. In 1937 he signed on as purser's clerk on the T.S.S. North Star and sailed on salt water ships ever since. He was promoted to purser after the war broke out.

Jack Clements is 64 years of age and next year is slated for pension.

16 German Bodies

LONDON, May 28—(C PCable).—The bodies of 16 Germans recently were washed ashore on the Kent and Essex coasts, it was reported to-day. It is believed they were crews of E-boats sunk in the Channel engagements.

Too Much For Babe

PHILADELPHIA, May 28 (AP).—The Pennsylvania Society for the Prevention of Cruelty Toward Animals yesterday celebrated "return of the horse day" but its honor guest would have none of the ceremony. Babe, an old-timer who works between the shafts of a milk wagon, reared and kicked over several buckets of water when an official attempted to drape a horseshoe of daisies around her neck.

Survivors Say Four Ships Sunk In Convoy

BOSTON, May 28—(AP).—Forty-six survivors of a medium-sized British merchantman, who were rescued and brought to a North Atlantic port by a United States coastguard escort vessel, revealed yesterday that their ship was one of four torpedoed from a westbound convoy on the night of May 12.

The men reported that at dusk the following day their rescue vessel attacked with shellfire and depth charges two submarines found on the surface charging their batteries. They offered no opinion of the results.

The survivors expressed confidence that the balance of their crew of 72 and 10 passengers had been picked up by other escort vessels.

Second Officer George K. Whitehead, 30, said that there was a series of alarms and that three other ships were struck before a torpedo found the bow of his own vessel.

All of the rescued men were British citizens.

LONDON—(CP).—London's remaining bomb debris dumps contain nearly 10,000 doors, more than 25,000 bricks, 135 tons of useable metals, 274 tons of scrap metals, and 10,106 tons of firewood.

Serving Overaseas

Carl Northey, son of Mr. and Mrs. A. W. Northey of Harvey township, who has arrived in Britain during the past week. Carl is with the Royal Canadian Artillery.

Bambs On Messina

ROME, May 28—(AP).—The Ialian high command reported today that British planes dropped bombs last night in the Messina region of Sicily between San Rainera and Giardini a Mare.

Six-Year-Old Boy Drowns In Pond

PORT HOPE, May 28—(ENS)—The first drowning fatality of the season occurred on Wednesday afternoon when Dick Wakely, six-year-old son of Mr. and Mrs. Leonard Wakely of 9 Bedford street was drowned in the File Pond.

The child who was playing with other children in a boat owned by Mr. George Ling of 159 Cavan street fell out and although the firemen who were called at 3.40 made a prompt arrival it was almost one hour before the child's body could be located. The draining of the pond was necessary to recover the body.

The accident occurred just outside the File factory where the father is employed. The child was the oldest of five children.

Pasha Resigns

CAIRO, Egypt, May 28—(AP).—Premier Mustafa Nahas Pasha tendered the resignation of his cabinet to King Farouk today, but informed sources said he would form another government, dropping Finance Minister Makram Ebeid Pasha.

Makram, it was said, objected to certain civil defence promotions which Nahas Pasha considered necessary for the security of the Wafd Party Government.

Change to Super Suds next Washday

GET THESE 5 BIG WASHDAY ADVANTAGES!

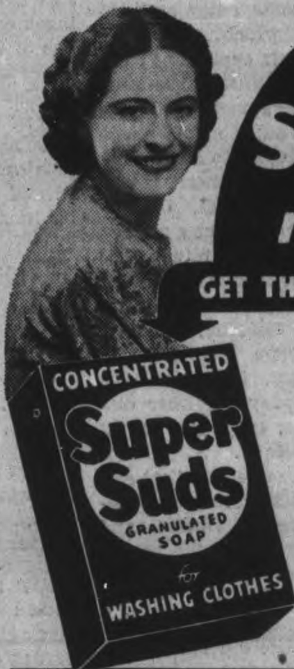

1. *Super* SUDS—gives you far more suds than you ever expected from *any* soap—even in hardest water.
2. *Super* SPEED—soaks out dirt in 10 minutes without hard rubbing. Cuts your dishwashing time in half.
3. *Super* WHITENESS—gets out *deep down dirt.* Gives you dazzling white washes, without bleaching.
4. *Super* SAFETY—milder. "RAYON-SAFE." Makes coloured garments sparkle. Grand for woollens too. *Won't make you sneeze.*
5. *Super* SAVING—costs you less and goes further.

PROTECTION..of the People... by the People

FRED: Insurance companies are operated for the people, aren't they?
FRANK: Yes, with over four million men and women holding policies life insurance has become Canada's greatest co-operative business. Over 93% of all policies are for $5,000 or less. Over a million Canadian families come within this huge circle of protection.

FRED: Do many people now have to be convinced that it's a good way to save?
FRANK: No, most people prefer to save with insurance because its regularity "makes them save", as they say. And as for safety, the last war, the 'flu epidemic and the depression proved how life insurance stands up and always pays a hundred cents on the dollar promptly.

FRED: I've heard that insurance investments total two and a quarter billions. What happens to all that money?
FRANK: In peacetime, it's put to work all over the country, financing homes, farms, highways, schools and industry generally. You can't look anywhere without finding life insurance dollars at work, making jobs for more people.

FRED: But what have they been doing since the war started?
FRANK: Man, that's a real story. Insurance policyholders have a larger investment in war loans than any other group in the country. They've put 300 million dollars into Victory Bonds—enough to build 12,000 Spitfires.

FRED: I've heard that life insurance helps to curb inflation. What does that mean?
FRANK: Well, inflation is caused by people with too much money to spend and too little to spend it on. By buying only real necessities and saving for Victory Bonds and life insurance, prices are kept down and our war effort increases.

FRED: Is life insurance still doing its main job of protection?
FRANK: It is, and always will. Bill Smith's widow continues to be looked after. Tom Jones has his money for his old age. Half a million dollars every working day is paid out in Canada to living policyholders or their families.

"In wartime as in peacetime, life insurance money is the people's money working and fighting for the people"

● More Canadians than ever before are turning to life insurance. The amount of protection held by the people of this country to safeguard the future security of themselves and their families has steadily increased. There has been at the same time a persistent decline in lapsed policies. These facts reflect growing public confidence and satisfaction in life insurance performance.

I can properly report another twelve months of successful administration by the forty-eight life insurance companies in Canada — British, United States and Canadian—members of our Association. We are stewards of the interests of over four million Canadian men and women and our business affects the whole economic life of the Dominion. The operations of our member companies have been conducted in the people's interest with that full consideration for individual policyholders and beneficiaries which has characterized this co-operative business of life insurance.

It is nearly three years since the war began. In that period, reflecting the patriotic spirit of policyholders, life insurance companies operating in Canada have been the largest subscribers to the Dominion's war loans in which they have invested over 300 million dollars. During that period, carrying out the terms of our policies, we have returned nearly 500 million dollars to Canadian policyholders and beneficiaries—five hundred thousand dollars every working day to relieve distress, comfort old age, tide over emergencies. Moreover, life insurance premium dollars, saved out of current income, have been a factor in curtailing unnecessary buying. They have thus assisted in curbing inflation.

In wartime as in peacetime, life insurance continues to be a mainstay of private and public life. Never has it been more emphatically a business of the people's money, working and fighting for the people.

— G. W. BOURKE, *President,*
at the 49th Annual Meeting of the Canadian Life Insurance Officers Association, May 28, 1942.

It is good citizenship to own Life Insurance

THIS ADVERTISEMENT IS SPONSORED BY LIFE INSURANCE COMPANIES OPERATING IN CANADA

L-142X

The Examiner

The Peterborough Examiner, published each evening by Peterborough Examiner Limited Office: Hunter and Water Streets, Peterborough, Ont.
Subscription Rates: 18c per week in City of Peterborough delivered by carrier; $6.00 per year by mail to outside points.
Members Canadian Press, Audit Bureau of Circulation; Canadian Daily Newspaper Association; Empire Press Union; Ontario Provincial Dailies Association.
W. RUPERT DAVIES, President; H. L. GARNER, General Manager; G. WILSON CRAW, Managing Editor.

TELEPHONE 4641
Private Branch Exchange to All Departments.

THURSDAY, MAY 28, 1942

Infant Mortality And Ignorance

Apparently there is still a good deal of work to be done in Canada in the matter of educating the public about the dangers of childbirth and infancy. A recent study of the subject prepared by the Vital Statistics branch of the Dominion Bureau of Statistics (working with the Department of Pensions and National Health) shows that our mortality in these allied fields is alarmingly high.

Consider this list showing the infant mortality rate per thousand births in some of the hygienically superior countries of the world: New Zealand, 30; Iceland, 32; Netherlands, 38; Australia, 38; Sweden, 41; Norway, 42; Switzerland, 43; United States, 47; Union of South Africa (white population), 50; England and Wales, 55; Canada, 56. Canada is at the bottom of the list, with an infant mortality rate 19 per cent. higher than that of the United States. Why?

Our maternal death rate is similarly high. Consider these figures, showing the number of deaths per thousand: France, 2.1; England and Wales, 2.3; Netherlands, 2.6; Sweden, 3.1; United States, 3.8; Canada, 4.0. Again we are at the bottom of the list. Why?

It is not because our provincial governments do not exert themselves to spread helpful information; in Ontario we may be particularly proud of the job which our government has done in this respect. It is because people cannot be persuaded to pay any attention to what they are told; the same errors of pre-natal care and ante-natal care are perpetuated through sheer indifference. Indifference is the greatest enemy of all reform movements.

We have for so many years cherished the idea that we in Canada are one of the most progressive, well-educated and enlightened peoples on the face of the globe that we have succeeded in blinding ourselves to the plain fact that there is an element in our population which is as ignorant and as careless as any to be found in any civilized country anywhere. It is their imperviousness to any sort of information which keeps our infant and maternal mortality rate high and the health of a considerable part of the community below standard. They cannot be reached by the spread of literature on the subject of care in childbirth and infancy because they do not read, and the lot of any social worker who attempts to help them is made hard by their refusal to learn. Some people may argue that people of this type do not exist in great numbers, but it is obvious from these statistics that they exist in numbers sufficiently great to put Canada low in the list of countries which give attention to the welfare of their mothers and children.

At no very distant day Canada is going to have to face the fact that ignorance is a dangerous enemy of this country and that it will have to be met and vanquished. This ignorance exists not only on the subject of childbirth and matters akin to it but on matters related to healthy and decent living generally. It is desperately hard to fight it because ignorance is deaf, blind and silly and the good which is done by months of patient work can be undone by an hour's sloth. But the element in the population which drags down the standard of our national health and intelligence must be educated or intimidated into better ways of living if we are not to appear before our fellow nations as a backward country.

Yesterday Was Fine

It was a fine day yesterday. Perhaps it will be a fine day today, but at the time of writing we do not wish to make any rash predictions. Sometimes it seems that the weather has ears, and when it hears itself praised it makes a sudden change just to show its independence. But it was indubitably a fine day yesterday; we may say so now, loud and clear, for it does not lie in any man's power, or in the power of the weather itself to take those hours of sunshine away from us. Therefore we repeat: It was a fine day yesterday.

Why so much fuss about one fine day? You know as well as we do that the weather lately has been anything but fine. We have huddled in our houses while the rain beat on the windows and the wind howled in the weather stripping and wondered if the scientists were not a few million years out in their calculations, and if the New Ice Age had not come already. True, the weather had not quite the heart to spoil the 24th of May, but that was more from respect for Queen Victoria than from any special consideration for the citizens of Peterborough; but it took up its former unfriendly attitude within a few hours of sunset on the Queen's Birthday.

And the week before! It appeared that the weather repented of its early kindness and decided to chasten us in May for the high hopes which we dared to entertain in April. It never does to be presumptuous about the weather. It has its own way of sobering those who are so foolish as to take it at its word.

Now, of course, it is getting on toward June, and June is generally supposed to be a summer month. We make no promises, and we hint no hints. We expect nothing, and so we cannot possibly be disappointed. Still, we repeat, it *was* a fine day yesterday.

Hate Training Abandoned

We are glad to hear that the "hate training" which has been in use in some sections of the British Army is to be abandoned; the Commander-in-Chief of the Home Forces has announced that, in the opinion of competent authorities, it does no real good.

We would have been prepared to go so far as to say that it did positive harm. It was based upon the indisputable psychological fact that it is possible to arouse the lowest animal passions in men by means of shouts, oaths and appeals to instincts which, in time of peace, would land their exploiter in the police court. But civilization has gone too far to make these methods really effective. "Hate training" merely made some of the men subjected to it ashamed of themselves and of the authorities who countenanced such savageries. Universal military service has meant a sudden rise in the general level of intelligence in the Army, and the modern recruit is not to be deceived by such crude psychological tricks. Hate training, involving the utterance of savage grunts when bayonetting a dummy, impresses the average soldier of today as either disgusting or ridiculous; only the lowest type takes to it gratefully.

We do not suggest, of course, that soldiers should take the field in a conciliatory spirit; but there is hatred and hatred, and we suggest that the hatred which leaves the eyes open and the brain cool is better than the animal kind engendered by "hate training." The latter is comparable with the old method of filling soldiers full of rum before ordering them to charge; it was quite as likely to recoil and result in an unholy mess as it was to succeed. We shall not win anything, but we shall lose much, if we turn our men into beasts.

It must be clear by this time that this war will be won by courage and brains, backed up by sufficient equipment. Courage and brains stand at the opposite end of the scale from "hate training," which is an outmoded form of stupidity. The fact that it has finally been dropped marks a definite step toward victory.

Playing Fields, Bats And Rifles

Whether the Duke of Wellington really said that the battle of Waterloo was won on the playing-fields of Eton is a matter for endless conjecture; but it is a certain fact that a part of this war is being won in a factory in the north of England which used to manufacture cricket bats. It has now adapted itself to making the wooden butts and stocks for tommy guns and rifles.

It is not easy for anyone unacquainted with the game of cricket to understand the importance which a player attaches to his bat. In baseball the batter picks up a handful of clubs (provided as part of the ordinary equipment of the game) and, after swinging them for a while, takes one which seems "likely" to him. Not so in cricket. Each player has his own loved and trusted bat, oiled and waxed with his own hands and carefully kept in a box specially fitted to it when it is not in use. It is even whispered that some enthusiasts keep their bats in their beds, as the old masters kept their violins. A cricketer's bat is his darling, and nothing will induce him to lend it or permit unworthy hands to touch it.

These bats are beautifully made of willow, and a great deal of careful machining and hand finishing goes into their manufacture. The factory of which we speak uses the same machines and the same methods in making rifle stocks and it is their boast that a good cricketer can tell one of their rifles by the sensitive "feel" of its stock.

This is only one of many factories which has turned to unfamiliar work during the war. After Dunkirk Britain found itself with a gigantic need for armaments and almost no means to supplying the need. To wait for machinery suitable to all the purposes to be made would have involved a wait of two years or more, and the probably loss of the island fortress. So they set to work to improvise, and soon little factories which had been making women's hairpins and buttons, fountain pens and office supplies were frantically turning out parts of shells and small bits of mechanism. Those days are gone now, but it was the improvisation of the little shops which kept the pot boiling and the anti-aircraft guns popping during the Battle of Britain. Once again, necessity showed herself to be the mother of invention.

Promotion For Bickersteth

It does not appear to be widely known that the Canadian Corps in Britain has an educational department, and that this department makes it possible for men whose education has been interrupted by enlistment to continue their work abroad. Understandably, this educational work presents great difficulties, and hitherto these have been triumphantly vanquished by J. Burgon Bickersteth, formerly Warden of Hart House at the University of Toronto and now attached to General McNaughton's staff as a personal advisor and assistant on education.

But sometimes the penalty of success is promotion, and now we learn that Mr. Bickersteth has been lost to the Canadian Corps in order that he may become director of British Army Education, acting directly under the War Office. This will be a difficult post, but we may be sure that it will call out all that is most ingenious in a man who is known to be one of the most experienced and subtle educators in Canada. It is too bad that the Canadian Corps must lose him, however; "the Warden" as he is generally called, is one of those men who achieves great popularity without ever courting it, and his Canadian charges will miss his immediate influence.

NOTE AND COMMENT

If Hitler is a rat would it be fair to describe Il Duce as a Mouse-olini?

One way to produce greater chest expansion in soldiers is to give them more medals.

Once again we should like to draw the attention of cyclists to the fact that the sidewalk is not the place for riding their machines.

New restrictions on clothing are expected to take 20,000,000 buttons off men's clothes in a year. Taking a heavy burden off the laundries.

"There will be no room for selfish idleness in England after the war," says Lord Halifax. Unfortunately these qualities have a way of making a place for themselves wherever men live, and we cannot see any good reason to suppose that a war will affect them especially.

THOUGHTS

I wonder why Goring whose name was recurring
So often in news of the past
Has faded sedately from newspapers lately;
'Tis months since we heard of him last.
This Hermann, stout feller, was once a best-seller,
But now seems a failure and frost.
What trick has Fate played him?
They can't have mislaid him—
He's rather too large to be lost.
The Boche gave ovations to all his orations,
They cheered when he came on parade.
The boaster and laugher, the genial strafer
Of Rotterdam, London, Belgrade.
His Luftwaffe legions were cock of all regions,
With Europe, he vowed, as their spoil,
While no foreign raiders would come as invaders
Of Germany's sacrosanct soil.
That sounded a beauty, refreshing and fruity,
A joke that was Germany's own;
But it wears, as the case is, a bit thin in places
Like Hanover, Essen, Cologne.
And the Hermann who made it and proudly displayed it
Sits mum in the midst of the mess;
Like bottled up Rudie he must have gone moody,
Aye, nearly as silent as Hess.
No more the loud pedals—in spite of his medals
He seems to have reached a full stop;
He's just a belated and sadly deflated
Colossal, uncomforted flop.
He may in some quarters still find odd supporters,
But one thing is soberly sure—
Whoever may love him, wherever they shove him,
His name must be mud in the Ruhr.

—*Lucio.*

(In the Manchester Guardian).

A Baedeker Of Britain

By SAMUEL MARCHBANKS

THE Germans are a peculiar people. Let us say no more than that; it is no part of this column's duty to attempt an analysis of their peculiarity, nor does the writer feel himself capable of performing such a task with any special skill. But surely it is peculiar to love beauty as much as the Germans appear to do in time of peace, and to hate it as violently as they appear to do in time of war. Now that the R.A.F. is giving them a taste of air war German spokesmen have announced the intention of the Luftwaffe to make what they call "Baedeker raids" on Britain. Karl Baedeker was the nineteenth century European nobleman who prepared the celebrated guide books which bear his name; in those guide books places of special beauty are marked with stars so that tourists may not neglect to see them. Baedeker did not think much of Britain and the stars in the British Baedeker are comparatively few, but the Germans have announced their intention of bombing all the starred places. It was after this announcement was made that Bath and Exeter were bombed.

◇ ◇ ◇

There is nothing much to be said about this kind of silliness. Words are powerless to describe childish spite raised to such a degree. All we can hope is that the Luftwaffe will be unable to achieve its end. For although Karl Baedeker may not have thought England particularly beautiful or worth seeing there are thousands of Canadians who know and love its shrines, its libraries and its great houses, its lovely gardens and its superb lawns. Some of us love them simply because they are beautiful; others of us love them because they belong to a home which we have not yet forgotten. When German bombs knock down a block of slums in the Waterloo Road, or a mansion in Belgrave Square they destroy someone's home, and we sympathize with that persons, be he a railway porter or a duke; but when they knock down a part of Exeter Cathedral they destroy a part of the home of the English-speaking world. Exeter Cathedral is our home, in a way in which the Germans will never believe, and which they will never understand.

◇ ◇ ◇

IF we were to make our own Baedeker of Britain, how many beautiful and storied buildings and places we should be forced to include! Each of us would make a different list, of course, but there are many places which are, like the great cathedral at Exeter, part of the common home of the English-speaking world, and a few of these would appear on every list. The Scot would have his own special loves, and so would the Welshman; to these Edinburgh Castle or Caernarvon are the real hubs of the Empire, though most people would think of the Tower of London. There is something wonderfully kindling to the imagination about that unprepossessing heap of masonry; legend says that it was begun by Julius Caesar, and certainly it was a brooding fortress by the time the Conqueror had finished with it. Queens, great explorers and at least one saint have languished within its walls; traitors still find there way there at last.

◇ ◇ ◇

The list of places dear to us all in London alone would more than fill such a column as this. St. Paul's stands serene and intact though the Guildhall has been sadly damaged; Buckingham Palace has suffered, but St. James' is untouched and the immobile guardsmen still stand outside it, wearing battledress instead of their accustomed scarlet. Though St. Clement Danes is badly broken St. Martin's in the Fields still dominates Trafalgar Square, and the Nelson Column is as proud as ever. But London does not consist only of palaces and churches; some of its shrines are theatres and others are public houses; the inn which housed Dr. Johnson alive is as interesting to some of us as the cathedral which houses him dead, and the empty spaces of Leicester Square are at least as full of romance as the National Gallery.

◇ ◇ ◇

OUTSIDE London, who shall begin to count the wonders? Hampton Court is near, and York Minster is far; Liverpool Cathedral is not yet finished and Glastonbury Abbey is a ruin, but we cannot spare any of these to German spite. Nor could we spare any of a thousand country houses, or the Rows at Chester, or Ludlow castle, which dominates so many of the poems in "The Shropshire Lad." The people who cry out against The Old School Tie might wish to see Eton destroyed, but others would preserve it for its beauty; nor would the most determined communist, if he had a scrap of aesthetic appreciation, wish to see any harm done to a stone of Oxford or Cambridge. The great Tilt-Yard at Arundel Castle is completely useless, but we cannot spare it; useless also is the Pavilion at Brighton, monument to the monstrous elegance of the Prince Regent, and we cannot spare that either. It is to be feared that we have lost the Royal Cresent at Bath, surely one of the loveliest rows of dwellings in the world, but the charm of Market Broadway still remains, not too much spoiled by the self-conscious quaintness which afflicts all places where tourists go in great numbers.

◇ ◇ ◇

It would be possible to go on in this strain for some time, but each reader has his own Baedeker of Britain in his mind, formed either from his knowledge of that land, or from his reading. If the German Baedeker Raids are to destroy all the beautiful spots in Britain they must continue for many years; to drive beauty from the land would take the most determined enemy a century of nightly bombing at least. And Germany has not so long. At present the raids appear to be going the other way, and Germany is on the receiving, rather than the giving, end.

WHITTLING IT DOWN

—Christian Science Monitor.

• New Poison for Hitler

By KIRKE L. SIMPSON

LONG maturing Anglo-American plans to bomb Hitler's home front in grim earnest are nearing the action stage to vindicate Prime Minister Churchill's recent assertion that "now is the time to strike hard and continually."

"The British and presently the American bombing offensive will be one of the principal features of this year's World War," Churchill added in that May 11 broadcast. "Now is the time to use increasingly superior air strength....now, while the German armies will be bleeding and burning up their strength against a 2,000-mile Russian line."

Two weeks later the commanders of American land and sea air forces are in London, flanked by an army operating staff of significantly high rank and assignment. In Admiral Towers and General Arnold and their aides, the American command personnel for joint operations by air, and perhaps otherwise, is on the ground.

WILL INTENSIFY CLAMOR

That their arrival in Britain must intensify the public clamor on both sides of the Atlantic for second-front operations and the growing invasion jitters in Germany cannot be doubted. Nor will the presence of the American naval-military group fail to stir eager hope in Nazi-conquered countries—France, the Low Countries, Norway—that the hour of their deliverance is nearing.

Towers, Arnold and company arrived in London just as there were intimations from various sources of rising dissatisfaction in Berlin with the progress of Pierre Laval's "collaboration" program. Their coming synchronized also with fresh rumors of German efforts to obtain the remnants of the French war fleet.

Admiral Cunningham, Britain's veteran former naval commander in the Mediterranean, now en route to Washington, admits that those French battlecraft in German hands would create a "nasty" situation for the Allies in that area. His remarks contained a strong hint, however, that American naval forces are disposed to aid British forces in meeting that issue if it comes. Nor can the inclusion of Admiral Towers, navy air chief, in the group flown to London be overlooked in that relation.

STIMULATING ANTAGONISM

Whatever the detailed mission of the Towers-Arnold group in Britain, or the time that may elapse before it bears fruit in joint Anglo-American offensive action against German targets, the fact that such action is in the works for early consummation is unquestionable. Moreover, prompt publication of their arrival is an offensive phase of the war-of-nerves, obviously deemed more important than the possible surprise value of American participation in British bombing operations.

The arrival could have been concealed from the foe. Instead, it was proclaimed to the world at large. That the underlying purpose of that is to stimulate growing public antagonism to the Nazi sway in France, the Low Countries and Norway seems obvious. It ends to throw a new monkey wrench into Laval's wobbling collaboration machinery at Vichy.

There is another angle on the sending to England of this prime American operating staff. Russian and Nazi forces have been locked in a tremendous struggle on a 200-mile front in the Ukraine for more than two weeks. Churchill's prediction of Nazi armies "bleeding and burning up their strength" is today an accomplished fact.

The implication is that Anglo-American moves in the West have been speeded up to take advantage of that fact. It reflects Washington-London judgment that Hitler is now too deeply engaged in Russia to halt or turn back; and that he can spare neither men nor planes to bolster his Western Front nor to suppress growing revolts against him in the conquered countries where the bridgeheads for invasion of the continent lie waiting.

• Anglo-American Soldier

By Lieutenant General Hugh A. Drum, U.S.A., Commanding the First Army.

IN 1899, when I was a young lieutenant, I was sent to the Philippines. Our ship went via Suez. A case of chicken pox kept us in quarantine at Gibraltar and so Malta was our first stopping place.

Immediately after the ship left New York the men were given two months' pay in gold and this money was burning holes in their pockets.

The men got on good terms with the British garrison in Malta. One way or another there was great fraternization and much Anglo-American mixing up in a satisfactory way. We were, however, horrified to find 35 British soldiers had got on the ship with intention of joining our expedition to the Philippines.

Not all of these were found before the ship sailed. Our men, of course, were all on their side.

As soon as we got to the Philippines, fighting started against Aguinaldo's men and I was much startled and disturbed to find that a private, reported to me for gallantry against the enemy, was one of the British 'deserters.' Much troubled, I took the matter up with my superiors and eventually secured for him an honorable discharge and a transfer to the American Army. When the fighting was over he joined the Philippine police force and did well there until 1914.

I had kept in touch with him and was hardly surprised when I received an urgent appeal to get him back to Britain so that he could fight for his country in her hour of need. He fought in the British Army until 1917, again doing well and reaching the rank of Captain.

When the United States entered the war I found him in France, anxious to transfer back to the American Army that had come to fight there. He succeeded once more in effecting the transfer and he became a Major in the American Army. There he again won promotion and fought his last fight, dying in action at Soissons as a Lieutenant Colonel. Surely an Anglo-American soldier.

ENEMY MORALE

IT MUST not be too readily supposed that these air raids are going to crack the German morale. To do so would be to assume once again that spirit of easy optimism which has in the past landed us in so many disasters. So, too, the harrying of the coast of Occupied France and elsewhere from both the sea and the air should not be regarded as a major operation, but as a probing preliminary to the real effort which must be made later on at the chosen moment by combined British and American invasion forces.

Without undue optimism, however, the R.A.F. attack on Germany should have profoundly beneficial effects here. It must stimulate production, for the men and women who forge the weapons of attack will work the better for knowing that they are being so effectively used. Even if "Lubecking" does not crack the morale of Germany, it is certainly going to raise our spirits. We need have no hesitation on any humanitarian grounds in writing over the whole map of Germany, as we have done at Lubeck and Rostock: "This was once a city." For that is the only form of warfare that the German people understand.—Daily Mail (London).

Hard To Believe How Time Flies

MAY 28

1912 Collegiate Cadets under Cadet Major Mowat are inspected by Col. Ogilvie, R.C.A.

The officers of the 57th Regiment are addressed by Col. the Hon. Sam Hughes who urges more field training for city regiments.

T. Moore, general organizer of the United Brotherhood of Carpenters and Joiners of America is speaker at a special meeting of the local carpenters.

Mrs. Ernest Spencer, Havelock, is fatally burned while polishing her kitchen stove.

Peterborough ball club, after nine straight defeats, finally wins by defeating Ottawa, league leaders, 4 to 1.

1922 Percy Price's home on the Norwood Road is destroyed by fire, supposed to have been caused by fire crackers.

The city's Board of Works committee makes its annual tour of inspection of the city's streets.

Dr. Bruce Robertson of Toronto addresses the Rotary Club on the subject of crippled children.

Riversides take the second game of the City Lacrosse League, defeating Athletics 2 to 1.

Petes surprise Oshawa in a Central Ontario League game winning 10 to 1 with Al Heckman outpitching Ted Gallagher.

1932 Bargain excursion of the C.P.R. to Toronto requires two trains to take hundreds of local citizens to the Queen City.

C.G.E. Test Alumni Association holds its fourth annual banquet at the Empress Hotel.

It is announced that the annual convention of the Ontario Society for the Prevention of Cruelty to Animals is to be held here.

The historic records of the 39th Battalion are stored in the Public Library for the benefit of the public.

Brinton's win the opening game in the City Lacrosse Loop at Brock St. Rink by 5 to 2 from Orde's.

IN WAR TIME

1917 Peterborough casualties in the last seven weeks have averaged 30 a week, with 50 killed and 21 died of wounds included in the total.

Ptes. L. M. Roche and B. P. McGroarty of the 93rd Battalion are officially reported wounded.

A building permit has been issued for the construction of the new swimming pool at the Y.W.C.A. to cost $12,000.

The weather has been very backward and maple trees are not yet out in full leaf.

The new C.P.R. footbridge over the Otonabee River is almost completed.

A Bible Message For Today . . . .

And I, brethren, could not speak unto you as unto spiritual, but as unto carnal, even as unto babes in Christ. I have fed you with milk, and not with meat: for hitherto ye were not able to bear it, neither yet now are ye able. For ye are yet carnal: for whereas there is among you envying, and strife, and divisions, are ye not carnal and walk as men?

For while one saith, I am of Paul; and another, I am of Apollos; are ye not carnal?....I have planted, Apollos watered; but God gave the increase.

So then neither is he that planteth any thing, neither he that watereth; but God that giveth the increase.... For we are labourers together with God; ye are God's husbandry, ye are God's building. According to the grace of God which is given unto me, as a wise masterbuilder, I have laid the foundation, and another buildeth thereon. But let every man take heed how he buildeth thereupon.

For other foundations can no man lay than that is laid, which is Jesus Christ.—I Cor. iii, 1-4, 6, 7, 9-11.

To The Editor . . .

DESTROYING ROAD BEDS

Editor Examiner:

Sir,—We have this year in the township of Cavan a most industrious council. Why to find work they even take our good road beds and push them into the ditch in order to build new ones. Now the road bed on the concession line west of Fraserville was well laid for did we not draw those rocks, Mr. Councillors, in order that we might have a road to draw our products to markets over. There was no better road built. We sent in a petition to the council and this is what we asked, "We the undersigned ratepayers of Cavan township think it very much our duty to take action against the council for damage done to our road bed. We do not want to be nasty, nor do we want to be rude, but while you spend our money it is time that we got shrewd."

JOHN R. CLAYTON.

Fraserville, May 28.

NO EMPTY PHRASE

R.C.A.F. headquarters in Britain has announced that a Canadian flying boat squadron has arrived safely in the Far East and has got there by flying from Britain. The "airdrome of democracy" is more than a fine phrase. Canadian retribution against the Japanese for Hong Kong is already starting.—Kingston Whig-Standard.

U.K. Restrictions Now Hit All But The Air

By ALAN RANDAL
Canadian Press Staff Writer

LONDON, May 28.—(CP)—The front line has moved right into the Briton's home in this war now, in what once was the Englishman's castle, wartime restrictions are more onerous than those of the army.

Virtually everything but a deep breath comes under some sort of government restriction and there is not even the comforting knowledge that these controls will end with the coming of peace.

Rather, authorities have made it plain that such burdens as food rationing must go on for some time after the war is over. The same can be said for the so-called "austerity" clothing regulations, the fuel cuts, and restricted use of travel facilities and motor conveyances.

Certainly not gleefully but undoubtedly with stoicism and determination the Briton has borne up under one restricting order after another until now, in the late spring of 1942, this people which went through Dunkirk and the heavy blitz raids, present a picture of indestructable firmness.

Certainly too there is evidence on all sides, in the Commons and in taverns, on buses and trains and on the streets, of a growing feeling in the public mind that this voluntary regimentation must not be for nothing; that the time is near when all that the people are doing at home for the war must crystalize into something important offensively soon.

Steadily Tougher.

Just in the first few months of 1942 things have become much tougher as the government puts more and more steam behind the war head; calls on the people to bend more and more energy to the war program; takes steps to eliminate waste of man and womanpower in all age brackets and in all circumstances.

Next winter's chill will tell just how onerous the new feul restrictions are but for the present the food problem is the most tiresome of all regulations governing life on the home front. Those in the services at least have their food provided for them but the private householder must stretch the rations to fit the appetite and go through the interminable bother of purchasing from restricted supply.

After the First Great War rationing continued for nearly two years. It was not put into force until late in the war. This time authorities have made plain the people should not expect any earlier relief.

The need for restoring basic stocks to feed European countries at present over-run by the Nazis and the "bottle neck" which reduced shipping due to war losses will have created in distribution, will necessitate a lengthy post-peace period of restriction and organized distribution of food in Britain.

The Pilots Landed Safely After Plane Crash

Two army pursuit planes crashed over Teaneck, N.J., and firemen are putting out the flames of one that crashed into the garage of Joseph Tracy of 890 Queen Anne Road, while in the background you can see the remains of the garage and one of the cars that was damaged. The two planes were on a routine flight when they locked wings at 10,000 feet and plummeted to the ground. Both pilots bailed out in their parachutes and landed safely. The other plane landed in front of a home in West Englewood, N.J.

ARP Duty Of All Not In Uniform Claims Manion

OTTAWA, May 28 — (CP). — Hon. Robert J. Manion, Director of Civil Air Rair Precautions, told the fifth annual conference of the Canadian Federation of Mayors and Municipalities yesterday that A.R.P. work is a responsibility involving every person who is fit to work but unable to get into the armed forces.

With the twentieth century change in type of warfare brought about by scientific advance and the ability of nations to attack from the air, he said, two types of defences have developed:

1—Active defence by the armed services, which was the Government's concern and which the average civilian could watch;

2—Passive defence by air raid precautions organizations, involving all who are fit but unable to get into the active forces.

'Everyone should contribute something to civilian defence.' Dr. Manion said. "A.R.P. is the duty of citizens generally and cannot be effectively carried out by Federal or Provincial Governments alone.

"It is not even the duty of the municipal government, except to direct. Each citizen must see to it that it works."

Dr. Manion said that when some European countries were invaded their civilians became mobs because they were not organized.

"If Vancouver or Halifax were attacked and the people were unorganized and became mobs you would see one of the greatest military fiascos, a defeat," he added

Urges All Volunteer

He urged that citizens volunteer for whatever branch of civil defence work they can best do. Every city had the basis of an A.R.P. organization in police, fire, health and engineering services

A.R.P. organization in provinces listed as liable to attack has been set up and is ready to take over in any emergency, he said

Mayor J. W. Cornett of Vancouver, disputed Dr. Manion's statement that until last Dec. 7 Canada took A.R.P. as a bit of a joke.

"After Pearl Harmor everybody wanted service at once," Dr. Manion saiad.

"It was the powers-that-be who were not on their toes," Mayor Cornett protested. "Many cities were asking for instructions.

"Don't blame the cities and municipalities, whose people were asking for instructions. We could get no leadership from the Federal Government."

11 of 15 Holstein Calves Go To US In Relief Sale

BRAMPTON, Ont., May 28—(CP)—Eleven of the 15 calves donated by County Holstein Clubs for British war relief were brought by United States buyers as the 13th annual Canadian National Sale of Holstein-Friesian cattle got under way here on Wednesday. Total proceeds of the calf sale were $1,925, average price being $128.33, as compared with $109 at last year's sale. I. D. Meyers, Harrisburg, West Virginia, paid top price, $205, for a calf donated by Durham Northumberland and Prince Edward Holstein clubs, and purchased from Cedardale Stock Farms, Orono.

Hon. P. M. Dewan, Ontario Minister of Agriculture, in opening the sale attended by over 600 breeders, said dairy cattle prices had advanced over last year and the demand for good breeding stock would continue. "We are going to have unprecedented prosperity after the war", he said. "There will be great industrial prosperity and there is bound to be agricultural expansion with livestock in the forefront.

"I do not suppose there is any farm organization stronger than the Holstein-Friesian Association, nor one more capably organized and administered. An organization as strong as yours has a job to do beyond directing your own affairs.

"You now have a duty in presenting the farmers' case on behalf of the welfare of agriculture."

James Henderson, president of the Holstein-Friesian Association of Canada announced four super "black and white" shows to take the place of the C.N.E. show. They will be held at Kemptville, Ingersoll, Galt, and Roseneath.

Zoo Gets Foxy

Zoos have decided to become self-sustaining and encourage local breeding now that it is increasingly difficult to get animals from the habitat. The two red foxes born in the Bronx zoo are the first red foxes with that birthplace. This one looks at the bottle in the zoo nursery where he was sent to be patched up after a fight with his brother. Newborn foxes look like fuzzy kittens, bark like dogs.

Weekly Paper Printed In 1847

An old copy of one of Peterborough's earliest papers came to light recently. This is the "Peterborough Dispatch," a weekly, dated July 12, 1853. It was the third newspaper to have served people of the district and was begun in 1847 with George Hazelhurst as publisher. This paper was published until 1856 when the present Peterborough Examiner was established.

It is somewhat different in form to the modern papers. The advertisements were run in full-length page columns and such items as the announcements of the schedule of Port Hope and Lindsay Stage Coaches and the new method of rat exterminating make unusual reading.

News announcements that the largest warship in the British Navy was the Duke of Wellington with a crew of 1,100, and that the House of Commons was beginning to swing over to the idea of voting by ballot at the election of members, carry the reader back to a bygone age.

The great fire at Oswego where 45 acres of land were cleared of buildings and 300,000 bushels of wheat were destroyed with a loss of over one and a half million dollars and a sharp English editorial berating Russia for trying to make Turkey a serf nation during the trouble between the two countries over the use of the Holy Places, make very interesting reading.

2 Die In Blast

LANSING, Mich., May 28 (AP)—At least two men were killed and three seriously injured in an explosion which shattered part of the Fisher Body Corporation plant here today.

The plant is engaged in war material production. Fire following the explosion was brought under control.

A plant official said one end of a building was "pretty badly damaged" but that he did not know the cause or how many men were working in the section.

Quality Guaranteed
"SALADA"
TEA

East Emily Friends Honor Young Couple

EAST EMILY, May 28 (ENS) — A large number of friends and neighbors gathered at the home of Mrs. Eggleton on the Lindsay highway recently, to honor her son, Mr. and Mrs. Art Eggleton.

During the evening the bride and groom were asked to come forward, when Miss Mildred Casey read a very appropriate address and the presentation of a miscellaneous shower of gifts was made.

Mr. Eggleton made a suitable reply on behalf of his bride and himself, after which all joined in singing "For They Are Jolly Good Fellows."

Lunch was served and dancing resumed until the wee small hours of the morning.

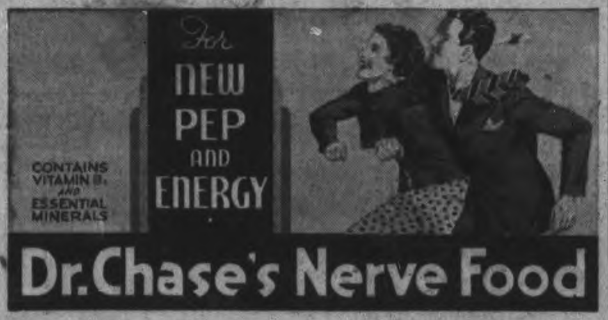

Paint, Hardware Needs

Jap-A-Lac
PURE PAINT
A Wonderful Paint for any use.

Gallon	4.75
½ Gallon	2.60
Quart	1.45
Pints	80c
½ Pint	45c

Handy Home Paint
Excellent Wear

Gallon	3.75
Quart	1.10
Pint	59c
½ Pint	35c

Enamels and Stains

Get a correct color harmony receipe for your home at Chown's. It's Free.

Japanned Bread Box
Color to match your kitchen. Each 1.49
Waste Can 1.29

STEEL WOOL
For cleaning floors, kitchen utensils or smoothing.
Fine, medium and coarst, 1-lb. pkgs. .. 30c
Household packages 5c

POULTRY NETTING
2" Mesh
60", per yard 20c
72", per yard 22c
Good stock now, of these sizes.

Soldering Irons
Electric
No. 15 Nick Nack 1.69
No. 16 Midget 2.95
No. 17 Junior 4.25

Step Ladders
Quality material, bolted under every step.
4' Each 1.59
5' Each 2.00
6' Each 2.35
Heavier quality and longer ladders in stock.

Electric Toaster
Upright
These turn-over toasters are a splendid gift for weddings.
Choice at 4.40, 4.65 and 5.25

Sandwich Toasters
Only a limited quantity of these electrical appliances. Priced ..... 7.75 and 8.25

WANTED—One gallon jars for use in selling Oil and Turpetnine.

HUBERT
CHOWN HARDWARE
417 GEORGE ST. - OLD EXAMINER BLDG.
Daily Delivery on orders $1.00 and over (except bulky merchandise).
Phone 6186

Save Time—Save Money—Save Energy
Quality GOODS SALE!
INDEPENDENT FOOD STORES

LYNN VALLEY Peaches - 15-oz. Tin 14c
Neilson's Cocoa ½-lb. Tin 19c, 1-lb. Tin 29c

The nutritive value of food is more important than ever before, and when you buy at the Independent Stores you are assured of getting the best at the lowest cost.

Christies Doughnuts - 1 Doz. Pkg. 20c
KELLOGG'S ALL BRAN - Large Pkg. 20c
HILLCREST STANDARD TOMATOES - Large Tin 10c
ROYAL YORK FLOOR WAX 1-lb. Tin 25c

COCOANUT LUNCH Biscuits - - - - lb. 19c
PATTERSON'S—Assorted Centres Chocolate Drops - ½-lb. 15c
WHITE LIQUID Shoe Polish - - Per Bottle 15c
CRISP and FRESH Shredded Wheat 2 Pkgs. 23c
RASPBERRY or STRAWBERRY Jam (WITH PECTIN) - 32-oz. Jar 33c
(MADE BY BAYER ASPIRIN) Instantine - Tin of 12 Tablets 25c
INTERLAKE Toilet Tissue - - 3 Rolls 25c

COFFEE
ROYAL YORK—(Royal quality at reasonable cost) ..... 1-lb. Bag 39c
BLUE BOY—(Full bodied for Flavour) ..... 1-lb. Bag 35c

SOAP CHIPS QUALITY - - 3 lb 23c

FLY TOX 8-oz. Tin 25c
Tiger Catsup 26-oz. Bottle 18c
COCOANUT Macaroon lb. 25c
Bobby Pins Per Pkg. 10c

LARGE and MEATY SANTA CLARA PRUNES 2 lbs. 25c
ROYAL YORK—(Small Size) WAFERETTE SODAS 12-oz. Pkg. 10c

SLICED BREAKFAST BACON 1-lb. Pkg. 35c
ROLLED LEG FILLETS of VEAL lb. 32c
SLICED BOLOGNA - lb. 19c
FRESH PORK TENDERLOINS lb. 39c
FRESH PORK PICNICS SHANKLESS lb. 27c
SMOKED MIDGET ROLLS - - lb. 29c
PEAMEALED COTTAGE ROLLS - lb. 33c

Fresh Fruit & Vegetables
GREEN Onions and Radish 3 Bunches 14c
FRESH Beets and Carrots - 2 Bunches 19c
Fresh Asparagus - 2 Bunches 15c
Fresh Cabbage - - 2 lbs. 15c
NEW Oranges - - Medium Size Doz. 29c, Large Size Doz. 39c
LARGE SIZE Grapefruit - - - 4 for 25c
Closest Market Prices On—Cucumbers, Strawberries, Rhubarb, New Potatoes, Leaf Lettuce.

PHONE YOUR ORDER TO ANY OF THESE GROCERS
J. WILSON, Sherbrooke St. Dial 7615
LATIMER'S, McDonnel at Aylmer. - 3586
HARRISON'S, Parkhill at Water. Dial 4531
M. BRAUND, Chamberlain St. Dial 3564
RAY HEALEY, Lock St. Dial 4935
WHITESIDE'S, Charlotte St. - Dial 5715
H. S. POWERS, 340 George. Groceries Only Dial 5323
CROWE'S GROCERY, Armour Rd. Dial 9787

ROYALS ARE HELD TO A DRAW IN SEVEN INNINGS BY JUVENILES

Fairaris Romps Home 5 Up, No Competition

BELMONT PARK, N.Y., May 28 — (AP). — The Coaching Club American Oaks, much coveted fixture for three-year-old fillies, was the main magnet on the program here Wednesday. A half dozen horses were listed to go in the $10,000 added, mile and a half stake. William Woodward's Pimlico Oaks winner, Vagrancy, was the early choice but her task loomed as a hard one, with such capable contenders as Red Rosette, Mackerel, Bonnet Ann, Tribal Ruler and Copperette opposing her over the long grind.

The field of two-year-old platers for the first race had almost reached the post when it was discovered that Jotun, the favorite, was lame. The track veterinarian recommended to the stewards that the youngster be scratched. This was done and all money wagered on the gelding was refunded.

Towser won the dash by a length and paid $13.60. He took command early, appearing to crowd Jaquita, the starting choice, then staved off Is I Is at the end. The latter beat Jaquita by a half length for the place.

The Canadian-owned challenger for three-year-old honors, R. S. McLaughlin's Fairaris made a show of his field in the seventh as he scampered home five lengths in front of Ben Whittaker's Eternal Peace. Sir War was a neck back for show honors in the $2,500 allowance event, contested over the mile and a sixteenth route.

With Beverly Thompson in the pilot-house, Fairaris outran his field from the start, opened up a commanding lead, and journeyed home winner under mild restraint. He stepped the distance in 1:55 2-5 and paid off at the meagre figure of $2.50 for $2.00. Equalize and Blue Pennant followed in fourth and fifth positions respectively.

Ayres In Army

Motion picture actor Lew Ayres is pictured in his new U.S. army uniform at Fort Lewis, Washington. Note the identification tag he is wearing. Ayres was released from conscientious objectors' camp and inducted into the army to be assigned non-combat duty, at his own request.

Sports Spice

By HUGH FULLERTON
Associated Press Sports Writer

NEW YORK, May 28.—Unique records: Marty Servo, who fights Ray Robinson at the Garden tonight, never appeared in a four-round preliminary; he made his pro debut in a six..And Robinson never when that distance except when he picked the fourth to flatten an opponent...Marty had won 46 successive fights when Ray stopped his streak last year; Robinson now has won 31 straight as a pro.

Chippers Off the Old Block

Maurice Dutra, one of golf pro Mortie Dutra's twin sons, showed he has what it takes to win tournaments when he paced his high school team to victory in the Detroit City High League tournament the other day. He was four over par for the first two holes, then came back to break 80 for the first time with a neat 77. His brother, Mortie, Jr., plays on the same team.

One-Minute Sports Page

There was only one private, Jack Isaacs of Langley Field, Va., in the six-man army contingent in the P.G.A. tournament; all the rest were corporals...They're blaming the war for the absence of squawks in the Kitty League this season. The circuit had a tough time lining up six umps to work for $150 a month and expenses and apparently the wolves are afraid to get too tough or those six will head for the army or defence plants...Horsemen at Belmont complain that they have to pay $38 a ton for the stuff they feed their nags—who said that ain't hay?

Complete Auto Service
Motor Repairs,
Body Bumping, Re-Painting
J. J. DUFFUS CO.
Telephone 5757

Quick Relief for
STRAINS, SPRAINS, SORE MUSCLES, BRUISES
OLYMPENE
THE ANTISEPTIC LINIMENT
O-93

WESTWARD HO!
in air-conditioned comfort by the
CONTINENTAL LIMITED
TRAVEL WEST THE JASPER WAY
DIRECT SERVICE TO
WINNIPEG SASKATOON
EDMONTON JASPER
VANCOUVER VICTORIA
CANADIAN NATIONAL

St. Peter's Wins At Armour Park

In a Catholic Softball League game Wednesday night, St. Peter's defeated Cubs 19 to 8 to continue their winning streak to four straight without a loss. Up until the end of the third inning the Cubs were leading 4 to 1, but in the last of the third St. Peter's came through with seven runs, and from then on the issue was never in doubt.

Fielding features were two running catches by McCormick for the Cubs and two unassisted double plays by Joe Caccavella, and Conroy with a fine running catch and a double play, Tompkins to Fr. Wolfe to Condon, were the fielding features of St. Peter's.

Tompkins led St. Peter's hitters with three for four, while Conroy, Wade, Stewart and Herr each had two hits. For the losers, Joe Caccavella with four for five and B. Sullivan with three for four led the Cubs at bat.

St. Peter's—Rev. Father Wolfe 2b, Condon 1b, Tompkins 3b, Stewart ss, Conroy lf, Herr cf, Wade rf, McIsaac rf, Perdue c, Cavanagh p, Monahan lf.

Cubs—Caccavella 2b, Sullivan ss, Brady 3b, McCormick p, Driscoll lf, B. Guerin 1b, McGillen lf, Kearney c, Fitzgerald rf.

Lawn Bowling

By the small margin of 29 points the boys and girls bowling for the President were victorious over the boys and girls bowling for the Vice-president. Although the first round, scheduled for Tuesday night, was rained out, the bowlers made good in the second round. Practically all games scheduled were played, and if the attendance so far this season is any indication, it looks like a bumper season.

With the exception of one or two, all the games were well played, and it looks as if the eight months' lay-off did no harm to anyone.

The president, Fred H. Dearborn, was in great glee as the evening wore on, and when he was sure of victory, he went from one end of the green to the other, shaking hands with everyone. If you were playing for his side and won, that was good; if you played against him and lost, that helped a lot, too. It was a grand evening—all seemed to enjoy the fun, and from now on it will be bowling in earnest.

A special tribute to the ladies — they turned out 100 per cent. That's a target for the men to shoot at.

To-night we commence the men's schedule. All of Group No. 1 are scheduled to play.

To-morrow evening we hold our first week-end tournament. It will be for men's rinks, and the draw will be made from the board at 7:30 sharp. Please be on time. George Coleman, Sr., is chairman, and he and his committee will be on hand to help put the tournament across. Your co-operation is requested.

President.		Vice-President.	
H. Clegg	19	P. McFadden	8
D. Carlisle	11	Dr. Fulford	17
C. Elliott	19	R. Hutchinson	20
R. Hendry	26	H. Martin	8
C. Giroux	21	M. Levine	15
F. Kerr	9	T. Ryan	26
J. McDonald	14	J. Sedgewick	18
P. Moore	18	J. Skinner	13
President.		Vice-President	
Mrs. Wilson	10	Mrs. Martin	7
Mrs. Hepburn	6	Mrs. Beatty	19
Mrs. Staunton	11	Miss Allen	14
Mrs. Coleman	11	Mrs. Bearne	10
Mrs. Yeotes	14	Mrs. Graham	10
Mrs. Dyer	18	Mrs. Baird	9
Mrs. Arnold	16	Mrs. Deyman	4
Mrs. Kingsb'ry	11	Mrs. Coursey	8
Total	235	Total	206

Toronto, May 28 (CP)

YOUNG Tommy Stewart, ace Toronto softball pitcher, entered the sport's select circle last night when he hurled a no-hit, no-run game as his team, the Tip Tops, defeated Quigley's Aces 9-0 in a Beaches-Dentonia interleague series. Two weeks ago he turned in a one-hit performance against the Army-Sports Service League team. Stewart fanned 14 men and walked six last night

SPORTS — DAY BY DAY

By FRED D. CRAIG

The Juveniles threatened before last night's City League game at the Bowl that they would give the league-leading Royals a real battle for the decision. And they did exactly that. When the game was called on account of darkness at the end of the seventh the teams were on even footing with 9 runs each and the only reason that the Hatters found themselves level with the kids at the end of the fracas was the fact that an easy fly that should have retired the side in the third frame, struck the high wire that runs over right and centre field and instead of being a soft out went for a hit and the Royals got two runs that saved their bacon. The kids knocked the Hatters right back into the ropes in the first inning when after the inner guard of the Parnell outfit had contributed some whoozy fielding young Red Carpenter climaxed the assault with a long homer with two on the runways and the Juveniles had built themselves up a six-run inning.

* * * * * *

Manager Parnell elected to save his pitching ace, Speedball Bill Fraser of Toronto by sending in Holmes, the Campbellford pitcher. However after the Juveniles had scored nine runs in four innings the Royals pilot decided that he had better get Fraser in there and the fastball heaver stopped the kids' attack for the rest of the argument. The youngsters kept right on battling however and in the final inning they came up with a fine defensive display just when it was needed the most. Jones got a bad start by walking Scriver, the first batter up but Fraser rapped one to Leether and a fast double-killing with Millen as the pivot wiped out two of the Royals. Then McNabb walked and the winning run was again on there but Bill Greatrix ran far over to his left to make a great catch of Hawks' long fly to left to retire the side. Fred Garvey with three hits for three led the Juveniles in hitting while Phil Pryde with three for four topped the Royals.

* * * * * *

The next game in the City League race will be staged tomorrow night at the Bowl with the Military Training Centre team and the Plaza Billiard outfits clashing in what should be one of the biggest battles of the season. Plazas, the Peterborough hockey squad, were beaten by Royals, in their only appearance of the season while the Soldiers had a win over the Juvenile their first time out. Both clubs are anxious to grab off a victory tomorrow night and it looms up as one of the best events on the card so far this season. It is likely Ken Fleming, the southpaw heaver, will be on the firing line for the Soldiers while the Plazas have Dave Wilson, Tom Parsons and Bob Crowe all ready to toss in against the boys from the big military centre. The latter will have a few new faces to present tomorrow as a number of new ball players have arrived in the camp.

* * * * * *

Girls' League Opens Next Week

The Girls' Softball League officials announce that the girls' loop will get under way a week from tomorrow night when the old rivals, the Westclox and C.G.E. teams, long-time members of the league will be given the honor of opening the 1942 season. Other teams in the league are the Porcelain team and either Brintons or a dark horse team. The latter will operate in the event that the Brintons eventually decide not to enter. In any case the league will be a four-club affair and that will be a decided improvement over the setup that existed last sason. The clubs are practicing and hope to be in good shape by the time the schedule gets under way on June 5.

* * * * * *

City Softball League games scheduled for the balance of this week-end and for next week are announced as follows:

Friday, May 29—Plazas vs. Soldiers.
Monday, June 1—De Laval vs. Plazas.
Wednesday, June 3—Royals vs. Soldiers.
Friday, June 5—Juveniles vs. Plazas.

* * * * * *

Another For Bonham

Ernie Bonham continues serenely on his way as leading pitcher of the American League. The Yank ace hung up his seventh straight victory as against no defeats at the expense of the Philadelphia A's yesterday, holding the Mackmen to seven hits and winning handily 8 to 3. Caliguri started for Connie Mack's club and the loss was his. Tommy Henrich made a valiant contribution toward the Bonham triumph by cracking a homer with two on. St. Louis Browns grabbed off a 5 to 2 win over the Detroit Tigers with Johnny Niggeling doing the pitching for the winners and Dizzy Trout absorbing the loss. And Chicago White Sox, showing unusual punch that saw them pile up a total of 17 hits off Jim Bagby and Eisenstat did the Cleveland cause a lot of harm by beating the Indians 9 to 7 despite Indian home runs by Bagby, Weatherly and Rookie Les Fleming. It was the fifth of the season for the ex-Buffalo player.

* * * * * *

Brooklyn Dodgers opened up their lead yesterday beating their nearest rivals the Boston Braves by scoring three runs in the ninth inning to take the decision 4 to 1. It was a tight battle up to that with Whit Wyatt and Jim Tobin engaged in a real pitching argument. Wyatt allowed the Braves only five hits while the Bums picked up seven off the delivery of big Jim Tobin. St. Louis Cards used three pitchers and the third to get in there, Bazley, was the winner, as the Cards defeated the Pittsburg Pirates 5 to 3. In the other National League game of the afternoon Cincinnati Reds smothered the Chicago Cubs, getting seven runs in the fourth when Walker homered with the bases loaded. It was an easy win for Bucky Walters.

* * * * * *

Boston Red Sox had a return to their old power in the only night game in the American League last night when they swamped the Washington Senators 10 to 1, with Ingersoll's own Oscar Judd, once an O.B.A.A. intermediate star, holding the Washington crew to six scattered hits. The Red Sox gave Buck Newsom quite a lacing and finally knocked him out of the game in the sixth frame. Carrasquel had to finish the engagement. Playing under the lights at Philadelphia, the Giants won the National League night game from the Phillies by 6 to 2. Bob Carpenter effectively smothered the Phillies' attack while the Giants did some timely hitting against the offerings of Cy Johnston and Hughes.

* * * * * *

The Toronto ball club continues its sensational playing at the Maple Leaf Stadium. Last night the Leafs won their twelfth straight game before the home fans, nosing out the Montreal Royals 2 to 1 in a game in which Nick Strincevich handed out only three hits in winning his fourth game in a row since he joined the Toronto club. At that the former big leaguer must be slipping a little for he finally allowed a run, the only counter that the opposition has been able to collect in four games. Chipman started for Montreal and was the losing pitcher, the Leafs nicking him for a pair of runs in the second inning and that proved enough to give Burleigh Grimes' club the decision. The Leafs have the most powerful and colorful squad in years and it really begins to look as if, after many lean seasons the club may make some money this year. When Pete Campbell and his associates set out to give Toronto a ball club they were evidently not fooling.

* * * * * *

Sporting Chili Con Carne: His many friends will be sorry to hear that Ab Delahaye, hard-working coach of the Westclox Ladies' Softball Club and long one of the most enthusiastic workers in behalf of girls' softball is suffering from a heart attack....Pat Hayden will look after the Westclox club during his illness....Incidentally the Big Bens will practice at the Bowl tonight and a full turnout is expected....The St. Peter's Club is riding high, wide and handsome over the Catholic League these nights. The Saints won their fourth straight win at the expense of the Cubs last night ....The C.A.H.A. did not do badly by itself in the hockey playoffs this past season, grabbing off a cut of $39,586. The moguls ought to be able to do a lot of hockey promoting with that much jack....Coach of Highboro, Pa., was killed yesterday by being hit on the head by a discuss thrown by one of his pupils during practice—a most unusual accident....Sammy Byrd and Vic Ghezzi both were eliminated from the P.G.A. golf tourney at Atlantic City yesterday....The Yanks have a lead of 4½ games on the Cleveland Indians whose habit of going into a tailspin every now and then is fatal to their chances to take over the American League leadership

Royals Lucky To Escape Defeat In 2nd

The Juveniles came close to staging the biggest upset of the season last night when they held Manager Roy Parnell's Adam Hat Royals to a 9 to 9 tie, the game called for darkness at the end of the seventh frame.

The Royals were lucky to have escaped defeat in their second City League start of the campaign. In fact, if it had not been for an unusual break which saw a pop fly to centre that should have been the third out turn into a hit when the ball struck a wire running high across the field. As a result the Royals got two runs to take the lead on a play that was all set to retire the side.

The kids were twice in front. They surprised all and sundry by scoring six runs in the first frame and then after the Royals had come from behind with a big inning of their own in the third the Juveniles flashed back with a three-run rally in the fourth to go out in the van again.

The Royals started one of their new twirlers, Lionel Holmes of Campbellford, but after he had yielded 9 runs and 8 hits in the first four innings Manager Parnell decided to take no more chances and called on his speed ball ace Bill Fraser to finish the game. Fraser allowed only one hit in the three innings he worked. Bill Jones, barring a tendency to grow wild, pitched good ball for the Juveniles and kept the Royals' 11 hits well scattered with the exception of one frame.

Fielding features were contributed by Bill Greatrix, ball hawk in left field for the Juveniles who made several brilliant running catches, Red Carpenter who dashed deep into centre to take a hard smash from Mowry, Phil Pryde who went far to one side to grab off a hard hit ball, and Reg Leether with a circus catch of a foul fly.

With two out in the first the Royals scored a run on consecutive singles by Jackson, Mowry and Pryde.

The kids had a field day in their half. With one out the Royal infield had a balloon ascension and four errors in a row gave the Juveniles a chance to send three runs in. Then White walked, Jones singled, and Red Carpenter drove a long homer over Phil Pryde's head to send three more counters across before the Hatters could get the side out.

A walk, wild pitch, and Hawks' single gave the Royals a run in the second to make the score 6 to 2, and in the third they had their big innings. Jackson got a life on an error by Leether. After Mowry had been caught out in deep centre by Carpenter, Pryde and Giardino came through with doubles to send two runs across. Prout was safe when Detlor missed a throw and another run scored. Then L. Holmes lifted an easy fly to centre and Carpenter was under waiting to make the catch that would have retired the side when the ball rebounded off the wire and dropped short for a hit. The break gave the Royals two more runs.

In the fourth the kids broke loose with three earned runs. Detlor singled to centre and Millen rippled a safety over second. Anderson bunted safely to fill the bases Greatrix struck out, but Garvey singled to score Detlor and after Leether had popped to the pitcher Gray slammed a double to left to score Millen and Anderson and put the kids in front 9 to 7. They remained there until the sixth when the Royals tied it up on a walk, two hits and an error.

The teams:

Royals— McNabb, ss; Hawks, 3b; Jackson, 1b; Mowry, c; Pryde, cf; Giardino, 2b; D. Holmes, rf; Prout, lf; Scriver lf; L. Holmes, p; Fraser, p.

Juveniles—Anderson, ss; Greatrix, lf; Garvey, c; Leether, 3b; White, rf; Gray, rf; Jones, p; Carpenter, cf; Detlor, 1b; Millen 2b.

Umpires—Dormer and Batley.

By innings:

Juveniles	600 300 0	9	9	3
Royals	115 002 0	9	14	6

Yesterday's Stars

By The Associated Press

Ernie Bonham, Yankees—Pitched seven-hit ball against Athletics for seventh straight victory.

Walt Judnich, Browns—Hit home run, double and single to lead attack on Tigers.

Joe Haynes, White Sox—Pitched shutout ball for last four innings in relief and drove in winning runs against Indians with eighth-inning single.

Oscar Judd, Red Sox—Pitched six-hit ball to beat Senators.

RECTAL SORENESS AND PILE TORTURE QUICKLY RELIEVED

If you are troubled with itching piles or rectal soreness, do not delay treatment and run the risk of letting this condition become chronic. Any itching or soreness or painful passage of stool is nature's warning and proper treatment should be secured at once.

For this purpose get a package of Hem-Roid from McDermid & Jury or any druggist and use as directed. This formula which is used internally is a small, easy to take tablet will quickly relieve the itching and soreness and aid in healing the sore tender spots. Hem-Roid is pleasant to use, is highly recommended and it seems the height of folly for any one to risk a painful and chronic pile condition when such a fine remedy may be had at such a small cost.

If you try Hem-Roid and are not entirely pleased with the results, your druggist will gladly return your money. —(Advt.)

Pastor And Mauriello Fight To A Draw

Smack on the button, Bob Pastor, of New York, who fought Joe Louis twice, is shown, RIGHT, in the act of landing a left hook to the jaw of opponent Tami Mauriello during their 10-round heavyweight bout at Madison Square Garden. Tami's head is swiveled half-way around by the force of the blow. Both fighters were dropped; Pastor in the first round, Mauriello in the second. The fight ended a "draw."

CAHA Playoffs Net $39,586; $14,816 In Pot

PORT ARTHUR, May 28—(CP). —Frank Sargent, president of the Canadian Amateur Hockey Association, in a report issued last night said hockey playdowns during the 1941-42 season netted the C.A.H.A. $39,586.

Of the total, $14,770 has been or will be distributed to participating clubs, leaving the association with a sum of $14,816.

With 66 Senior games and 44 Junior games played in the C.A.H.A. playdowns, Sargent reported Eastern games contributed $26,106 to the "pot" with the balance, $13,479, coming from Western playoffs.

The report showed that the five-game Allan Cup final series between Port Arthur Bearcats and Ottawa R.C.A.F. cleared $13,518, or better than the entire proceeds from the Western playdowns.

The Memorial Cup Junior finals between Portage La Prairie Terriers and Oshawa Generals brought in $4,432.

The most active club in the playdown, the Port Arthur Bearcats, collected $1,580 in C.A.H.A. bonuses, the top share. In the Junior divisions, Oshawa Generals, the busiest team, collected $940.

Receipts for the Allan Cup finals totalled $20,978; expenses $7,459, leaving a surplus of $13,585. For the Memorial Cup final, the receipts were $10,585; expenses, $6,152, leaving a surplus of $4,432.

Special financial obligations assumed by the C.A.H.A. for 1942, including grants to Eastern and Western branches, totalled $19,050. The report also showed that the association spent approximately $15,000 for railway transportation.

Canadian Sport Snapshots

By SCOTT YOUNG
Canadian Press Staff Writer

TORONTO, May 28.—(CP)—If an enterprising sportswriter set out to write a daily column in which he would use only sport news with a military or patriotic angle, he wouldn't have any trouble.

Almost every item worth using has the war effort—or civilian—somewhere in its background, if not foreground. For instance, here are the first four items off the top of today's pile of material:

Government regulations banning trap-shooting probably hit 81-year-old Harry Bush's daily routine harder than any other Canadian. Reason: Harry, now a Vancouver resident, started trapshooting in Kansas about 1880 when live birds, glass balls and metal targets were used. The clay pigeon was strictly an experiment at that time. Since, he has been on several championship teams. Last year on his 80th birthday he had a perfect score—25 straight hits.

You all know the revolting old story about a baseball team which hit 14 triples without a man crossing first base. (It was a girls' team.) Here's something along that line, but new and true: Bert Podolski, a gal softball pitcher who used to mow 'em down around Moose Jaw, is with an R.C.A.F. team in a Moncton League. All other members of the Air Force team are men, so are all members of the other teams in the league. But she's eligible, because as Airwoman Podolski she is a member of the personnel at No. 8 Flying Training School near Moncton.

Harry (Calgary Albertan) Scott reports that Alex Kaleta, rookie forward who made quite a stir with Chicago Black Hawks last season, will be in the Navy soon.

Incidentally:

First victim of the Japanese in Vancouver was Harry Jones, who operated the Ice Forum there until Japanese evacuees took it over... He's in the construction business now...Toronto Maple Leafs had better let someone really score in Pitcher Nick Strincevich or Pittsburg will want him back...Strincevich has pitched four times for Toronto since he came here on option ..His record: three shutouts..And last night he held Montreal to three hits in his fourth appearance.

ENJOY GOOD FOOD
FULL COURSE DINNER
25c Up
Breakfast .... 6 to 10 a.m.
Dinner .... 11 a.m. to 8 p.m.
Open .... 6 a.m. to 2 a.m.
NEWS LUNCH
256 Charlotte St.

TONIGHT!
BLOW-BY-BLOW BROADCAST DIRECT FROM RINGSIDE!
Welterweight Champion
RAY "Sugar" ROBINSON
vs.
MARTY SERVO
Tune In Station
CHEX - 10 P.M. 1430 Kc.
Presented by the makers of
Gillette Blades

SEE our Sport Shirts
—FOR MEN—

SPORT SHIRTS and TROUSERS
Be ready this year for the warm weather to come by purchasing your sport shirts and odd trousers early. We can give you a very large selection to choose from in all colors and patterns to suit your appearance. Why not drop in and look at our display on the second floor today.

—WOMEN—
We also have a wide selection of women's slacks, blouses and sport coats. There is only a limited supply of sport jackets in the different colours so if you desire one, call or phone us and we will gladly hold it for you.
M. S. ZACKS & SON
424 GEORGE ST. PHONE 7573

STRINCEVICH PITCHES TORONTO MAPLE LEAFS INTO THIRD PLACE

Drubs Montreal Royals 2-1 In 4th Straight

By the Associated Press.

Nick Strincevich, who has done a lot of travelling since he entered organized baseball, may resume his wanderings—and in the right direction—if he continues to turn in brilliant pitching performances for Toronto Maple Leafs of the International League.

Last night he hurled Toronto into third place by limiting the Montreal Royals to three hits for a 2-1 victory. It was Nick's fourth straight triumph since joining Toronto from Pittsburg Pirates on May 15.

Bob Chipman, making his first appearance for the Royals since coming from Brooklyn Dodgers, allowed three hits in the four innings he worked, but two of them came in the second along with three Montreal errors and gave Toronto the game.

Rochester Red Wings, inspired by the return of Estel Crabtree, provided their new manager with a 10-2 triumph over Buffalo Bisons in a night game.

The Wings pounded four Bison twirlers for 10 hits including home runs by Dusty Cooke, Gene Lillard, and Erv Dusak.

Newark Bears walloped the slumping Baltimore Orioles 16-1. The Bears scored six times in the second inning on three extra base hits, three walks, and an error. Tom Padden of Newark hit a home run in the eighth.

Mel Queen, Newark hurler, was struck under the heart by a pitch from Rus Miller, but returned to action after treatment and received credit for his second victory of the season.

Ill-luck continued to plague Johnny Wittig of Jersey City Giants. He allowed Syracuse Chiefs two hits but lost the game 1-0.

Red Barrett, Syracuse pitcher, yielded six hits but proved effective in the pinches and only one Giant got as far as third base.

Cobourg Collegiate Winners At Annual Field Day

KAY McCAIG

JOHN WILSON

JIM WALLACE

RALPH CAREY

ABOVE are some of the performers at the field day held by Cobourg Collegiate Institute. Jim Wallace set up a new mark in the 880 yards race of 2 minutes 11 seconds for the senior event. Ralph Carey is seen breaking the tape to head an inter-form relay race. Kay McCaig, one of outstanding performers among the girls. John Wilson, who won the senior mile.

Fans See Servo Worst Threat Robinson's

NEW YORK, May 28 (AP)—The winning streak of 120 straight fights that Ray Robinson has put together runs smack into the battler the Harlem skinny man respects more than any other in the welterweight division tonight in Madison Square Garden.

This little fellow is Marius Severino, known to the trade as Marty Servo. He's a baby-faced kid out of Schenectady, a cousin of ex-lightweight champion Lew Ambers and a pretty fair country flailer in his own right.

In their first meeting, he came closer to putting a period to Ray's string than any other fighter the Harlem hammer has met, and since then "Sugar" has declined the issue of a return bout on two occasions. Meantime Servo, who previously served a three-year National Guard hitch, enlisted in the Coast Guard.

The current punch-party is a ten-rounder and the thing is so "hot" in these parts that Promoter Mike Jacobs expects some 15,000 of the faithful and a gross gate within shouting distance of the $40,000 mark by the time they go to the post at 10 p.m. E.D.T.

Riding along on a victory run of 89 amateur and 31 pro outings, Robinson is a 1-to-4 favorite for this shindig. This corner tabs him to win the decision in spite of Servo's move-in-and-belt style which figures to be just what the doctor would not order for Ray.

Robinson's a tall, bony Negro, with speed that he turns on and off like his grin and a punch with either hand.

Ray was to have had a go at Red Cochrane's welterweight title long ago, but something always popped up. Recently it has been the navy, to which Red is attached.

Last Sept. 25, Robinson tangled with Servo in Philadelphia, and that time Marty carried a forty-six-straight winning string of his own into the ring. Going into the tenth round it was even. Then Ray turned it on and finished on top by a whisker with his last-round rally. They were sighted for a return bout, but after agreeing to it Ray came down with grippe. When he recovered he wanted no part of the go.

Servo contends he had only recently recovered from an illness the night of their first tea party and wasn't in top shape. This time he's threatening things to the uptown string bean—and they're not pretty.

Ten To Ace Reels Off Fast Half

TORONTO, May 28.—Ten to Ace gave a sparkling exhibition of speed at Woodbine during Wednesday's training session when he reeled off a half-mile in :46 2-5, covering the first quarter in :22 3-5 and three-eighths in :33 4-5.

The sensational Giddings homebred, working in the middle of the racing strip, which was termed "dead" and anything but speed conducive, was never given his head at any time, and was going handily all the way. Clockers described the move as phenomenal.

It is understood that the Winnipeg Derby is the first objective of the colt and Trainer Giddings is also considering a campaign at Detroit, attracted by the $10,000 Governor's Handicap and other sprints of $5,000 added. Ten to Ace has two Saratoga engagements.

Major Baseball League Leaders

By The Associated Press

AMERICAN LEAGUE

Batting—Doerr, Boston .383.
Runs—Williams, Boston 38.
Runs batted in—Williams, Boston 45.
Hits—Spence, Washington 55.
Doubles—Kolloway, Chicago, Estalella, Washington, and Blair, Philadelphia 12.
Triples—Spence, Washington 7.
Home runs—Williams, Boston 12.
Stolen bases—Case, Washington 8.
Pitching—Bonham, New York 7-0.

NATIONAL LEAGUE

Batting—Phelps, Pittsburg .347.
Runs—Musial, St. Louis and Ott, New York 32.
Runs batted in—Mize, New York 31.
Hits—Fernandes, Boston 48.
Doubles—Joost, Cincinnati 13.
Triples—Slaughter, St. Louis 5.
Home runs—Camilli, Brooklyn 8.
Stolen bases—Miller, Boston 8
Pitching—French, Brooklyn 4-0.

GET STOKERS YOUNG

CARDIFF, Wales—(CP).—Welsh youths who want to become ships' firemen are taught the craft in a school—the only one of its kind in Britain—operated in Cardiff by a former ship's engineer.

BASEBALL

INTERNATIONAL LEAGUE

	Won	Lost	Pct.
Newark	23	11	.676
Montreal	20	15	.571
Toronto	21	17	.553
Jersey City	20	18	.526
Buffalo	18	17	.514
Baltimore	15	20	.429
Syracuse	16	22	.421
Rochester	13	26	.333

Wednesday Results

Toronto 2, Montreal 1
Newark 16, Baltimore 1
Syracuse 1, Jersey City 0
Rochester 10, Buffalo 2

AMERICAN LEAGUE

	Won	Lost	Pct.
New York	26	10	.722
Cleveland	23	16	.590
Detroit	23	19	.548
Boston	19	18	.514
St. Louis	17	22	.436
Washington	16	22	.421
Philadelphia	17	26	.395
Chicago	14	24	.368

Wednesday Results

Chicago 9, Cleveland 7
New York 8, Philadelphia 3
St. Louis 5, Detroit 2
Boston 10, Washington 1

NATIONAL LEAGUE

	Won	Lost	Pct.
Brooklyn	28	11	.718
St. Louis	22	17	.564
Boston	22	18	.550
Cincinnati	19	19	.500
Pittsburg	19	22	.463
New York	19	22	.463
Chicago	17	23	.425
Philadelphia	13	27	.325

Wednesday Results

Cincinnati 10, Chicago 1
St. Louis 5, Pittsburg 3
Brooklyn 4, Boston 1
New York 6, Philadelphia 2

AMERICAN ASSOCIATION

	Won	Lost	Pct.
Milwaukee	23	11	.676
Kansas City	21	12	.636
Minneapolis	18	16	.529
St. Paul	16	16	.500
Toledo	16	20	.444
Columbus	14	18	.437
Louisville	13	20	.444
Indianapolis	13	21	.382

Wednesday Results

Toledo 2-0, St. Paul 1-3
Minneapolis 3, Columbus 0

Remember When-

By The Canadian Press.

Brooklyn Dodgers defeated Boston Bees 16-12 in a slugging spree which lasted two hours and 50 minutes, three years ago today. The win moved the Dodgers into fifth place in the National Baseball League standing.

MOVIE TIME TABLE

Capitol—"To Be or Not To Be", 2.40, 4.55, 7.15, 9.30.

Centre—"Birth of The Blues", 2.25, 5.00, 7.33, 10.05; "Strange Alibi", 1.28, 4.00, 6.30, 9.05.

Regent — "Dangerously They Live", 1.30, 4.15, 7.10, 10.10; "Whispering Ghosts", 2.55, 5.55, 8.50.

Bonham In Line To Win 30, Whips Athletics 8 to 3

By JUDSON BAILEY
Associated Press Sport Writer

The most coveted pitching goal in the Major Leagues is 30 victories in a season. It is much more valuable, and a whole lot more difficult to obtain, than a no-hitter.

The feat hasn't been accomplished since Dizzy Dean had his great season for St. Louis Cardinals in 1934 and it hasn't been done in the American League since 1931 when Robert Moses (Lefty) Grove won 31 for Philadelphia Athletics.

Yet Ernie (Tiny) Bonham, big righthanded ace of New York Yankees, apparently has found the right trail and his chances look about as good as Feller's ever did.

Bonham bagged his seventh straight victory yesterday, 8-3 from the Athletics.

He may not win 30 games, because there are only 24 weeks in a season and he may not work often enough. But with a team like the world champions behind him he is not likely to lose many and at present he is right on the beam—approximately one fourth the victories in approximately one-fourth the season.

The Yanks gave Bonham a five-run boost in the fourth inning yesterday, three of the runs coming on a homer by Tom Henrich, and this enabled the champs to coast to their 16th victory in 19 games.

Boston Red Sox came out of a slump to overcome Washington Senators 10-1 in a night game. Oscar Judd limited the Nationals to six well-spaced hits before a crowd of 17,000. Rookie John Pesky collected three of Boston's 13 hits and scored twice.

Sox Take Indians 9-7.

Chicago's usually weak-hitting White Sox collected 17 hits at Cleveland but had plenty of trouble taming the Indians 9-7. Three of the Tribe's 10 hits were homers and it remained for relief pitcher Joe Haynes to win his own game for the Sox by singling across two runs in the eighth inning.

St. Louis Browns backed up Johnny Nigelling with extra-base hitting to beat Detroit Tigers 5-2. Walt Judnich led the attack with a homer, a double and a single.

Brooklyn Dodgers increased their National League lead to six games by belting Boston Braves 4-1 with a three-run ninth-inning rally that settled a hurling duel between Whit Wyatt and Jim Tobin.

Wyatt rationed five hits and Tobin scattered seven and the only runs till the final frame were Billy Herman's homer for Brooklyn in the first and Sebby Sisti's round-tripper in the third. Then Dolph Camilli walked, Joe Medwick and Pinchhitter Pete Reiser singled and Mickey Owen tripled.

Bucky Walters pitched seven-hit ball as Cincinnati Reds conquered Chicago Cubs 10-1 with a 13-hit ofensive that included a grand slam home run by Gerald Walker to climax a seven-run spree in the fourth inning.

The surging St. Louis Cardinals moved into second place slightly ahead of Boston by routing the hapless Pittsburg Pirates 5-3. Three errors figured in Pittsburg's fourth straight setback.

Bob Carpenter pitched New York Giants to a 6-2 decision over the Phils in a night game at Philadelphia.

Hogan-Laffoon P.G.A. Battle Today's Feature

By GAYLE TALBOT
Associated Press Sport Writer

ATLANTIC CITY, N.J., May 28—The outstanding match in second round of the Professional Golfers' Association championship at the Sprawling Sea View Club today appeared to be the one between Ben Hogan and Ky Laffoon, each of whom has, in turn, been a seven-day wonder among the big golf winners of the United States in recent years.

Either that or the match between Craig Wood, the National Open champion, and Leland Gibson of Kansas City, Mo., who is little known in big-money circles, but who has been shooting more than anybody's share of golf here the last three days.

That is the difficulty of a P.G.A. tournament. For the most part the country's money players run true to form. Something like 100 professionals started play in the qualifying round three days ago, yet of the 16 still in there pitching today there were only two who might be termed outsiders.

One of them is the aforementioned Gibson. The other is Tom Harmon of Montclair, N.J., and they still are competing, probably, on borrowed time.

Byron Nelson, the favorite, reached this stage without exerting himself. His trick stomach was troubling him, as usual, and he wasn't quite satisfied with his game, yet the quiet Texan still was so far superior to most of his rivals that he spent a good part of the last two days experimenting with his various shots.

Sammy Byrd, the former big league outfielder, carried almost the unanimous support of the gallery into yesterday's feature match against Sam Snead, the Canadian Open champion. But in the end it was Snead, the crack money player, who beat Byrd down in the afternoon and smashed him finally by a lopsided margin of 7 and 6.

MULTIPLE PLANTING

CHELMSFORD, Essex—(CP). — A potato-planting machine introduced in Essex sows four rows at a time, doing the work of eight people while a tractor pulls it along.

CHEX Radio Broadcast

THURSDAY, MAY 28

6.00—Canadian Press News
6.10—Ivoriettes
6.15—Old Timers
6.30—Laugh Parade
6.45—A Voice and A Song
7.00—Canadian Press News
7.07—Sportscast
7.15—Design for Moderns
7.30—Music by Lopez
7.45—Harry Horlick
8.00—Canadian Press News
8.05—Number Please.
8.15—The Trail Blazer
8.30—Wade Lanes Home Folks
8.45—Paradise Hawaiians
9.00—Apostolic Church
9.30—As You Like It
10.00—Ray "Sugar" Robinson vs. Marty Servo.
10.45—Make Believe Ballroom
11.00—News
11.10—Organ Interlude
11.15—God Save The King

FRIDAY, MAY 29

7.30—O Canada
7.35—Farm Fair
7.45—Morning Cheer
8.00—Canadian Press News
8.10—Your Hit of the Day
8.15—Toast and Coffee
8.45—Morning Devotions
9.00—Canadian Press News
9.05—Tops In Pops
9.30—Here Comes the Band
9.45—Master Singers
10.00—Canadian Press News
10.05—Accordiana
10.15—Songs For You
10.30—Stars Over Hollywood
10.45—Between You and Me
11.00—Canadian Press News
11.05—Organettes
11.15—Port Hope Salute
11.45—Parade of Bands
12.00—News of Hollywood
12.15—Musical Sketches
12.30—National News
12.40—Summer Garden
12.45—Farm Folks Hour
1.00—C. P. News
1.03—Farm Folks Hour
1.30—Song Shop
1.45—Talking Drums
2.00—Canadian Press News
2.05—Make Believe Ballroom
2.30—Presenting
3.00—Canadian Press News
3.03—Melody Matinee
3.30—Sincerely Yours
3.45—A to Z In Novelty
4.00—Canadian Press News
4.05—Melodies in Varied Mood
4.15—Marching To Victory
4.30—Fourteen-Thirty Club
5.00—Canadian Press News
5.05—Lindsay Salute
5.45—Melody Parade

DANCING NIGHTLY To Jimmy Yokom At The Chemong Pavilion
Admission 10c
Dances 4 for 25c
For Sponsored Dances Phone 6791

DANCE TO
Russ Creighton
AND HIS VARIETY BAND
At
The Legion Hall
PETERBOROUGH
TONIGHT
Admission: Gents 50c, Ladies 35c
DON'T MISS THE FUN

ONLY A FEW DAYS LEFT TO SEE THESE Features!

ALOHA LAND
14 native Hawaiians in a Tropical Revue of the haunting tunes, soul stirring melodies and exotic dances of the South Sea Islands.

TERRELL JACOBS
Wild Animal Circus
A Real 2 Ring Performance Lasting 1 Hour

WORLD FAIRS FREAKS
A carefully assembled group of human freaks and novelty acts, presenting 60 minutes of entertainment you cannot find elsewhere.

DARKEST AFRICA
Native African people giving weird tribal entertainment and dances described by an interpreter.

MAGAZINE COVERS
6 lovely artist's models in intimate poses made famous in covers and illustrations for the leading art Magazines.

MONKEYLAND
A large collection of trained monkeys and dogs showing them all working as the staff of a "Monkey Hotel." A great show for the children.

ALL CANADIAN
CONKLIN SHOWS
KING EDWARD PARK, PETERBORO
Presented By Kin-Karnival All This Week

2 NIGHTS ONLY
EDDIE STROUD
AND HIS ORCHESTRA
Friday and Saturday
At The
SUMMER GARDENS

Regent
TO-DAY - FRI. - SAT.
Double Feature
Continuous, Starts 1.30
A Thrill Every Minute in This Program
FEATURE NO. 1
"THE WOLF MAN"
WITH AN ALL STAR CAST
Claude Rains - Warren Williams - Lon Chaney
Ralph Bellamy - Pat. Knowles - Belle Lugosi
FEATURE NO. 2
"CHARLIE CHAN IN RIO"
ANOTHER ONE OF YOUR FAVORITES
Starring
SIDNEY TOLER - BETH HUGHES - SEN YUNG

ANOTHER BIG 2-HIT SHOW!

BING CROSBY · MARY MARTIN · BRIAN DONLEVY · CAROLYN LEE
"BIRTH OF THE BLUES" ROCHESTER
J. CARROL NAISH
15 SONG HITS Including "ST. LOUIS BLUES" "MELANCHOLY BABY" "TIGER RAG" and more... and more!
AND FEATURE NO. 2
"STRANGE ALIBI"
With Arthur Kennedy and Joan Perry
PLUS! "DONALD'S CAMERA" - WALT DISNEY
CENTRE
TO-DAY
FRIDAY - SATURDAY

TODAY
Carole Lombard's last picture. Jack Benny at his best in a surprisingly different comic role.
Alexander Korda presents
CAROLE LOMBARD
JACK BENNY
in Ernst LUBITSCH'S comedy
TO BE or NOT TO BE
Plus ON THE SAME PROGRAMME
The Latest "CANADA CARRIES ON" Short Subject
"HIGH OVER THE BORDER"
Color Cartoon and Latest News Events
Extra! Revival To-night Only! 11 P.M.
"SUBMARINE ZONE"
You Can't Afford to Miss This Thrilling Picture of Submarine Warfare.
CAPITOL
FAMOUS PLAYERS

Bomber Scares Chicoutimi Tests Watchers

CHICOUTIMI, Que., May 28. — (CP).—Air raid precaution officials decided yesterday that the lone bomber that flew over the Chicoutimi and Lake St. John districts by mistake Tuesday night had furnished proof of the efficiency of plane spotting and raid precaution work in the area.

The plane, described later as an R.C.A.F. bomber "slightly off course" brought two alerts to Chicoutimi, and a blackout over the entire Lake St. John area. What interested officials was that the invader' was spotted in remote, heavily-wooded areas beyond the town, and its course traced in successive reports from the ground watchers until it passed over Chicoutimi.

The plane was first reported by a paper company air raid warden over Lake Oantcheway, 40 miles from Chicoutimi. Twenty minutes later it was reported over Ile Maligne, flying without lights at 2,000 feet.

Within a few minutes of the second report, the blackout was ordered. and Chicoutimi, Arvida, Shiushaw, Jonquiere Kenogami, St. Anne Rivere-Du-Moulin and Baie Des Ha-Ha were plunged into darkness. The Chicoutimi radio station broadcast an alert and then went off the air.

The alert in Chicoutimi lasted an hour, and was lifted at 11 p.m. Alarms sounded again half an hour later, but the second alert was of short duration.

Civilian protection committee workers remained at their stations in every town and village in the district until the official announcement shortly before midnight that the plane was friendly.

Hawaiian Dancers In Big Show

Misses Nona Wakei and Beni Hahei, Hawaiian dancers with Ben Holt's "Aloha Land" with the Conklin Shows at King Edward Park this week. These girls are part Hawaiian and came to the United States to appear over the N.B.C. network. Holt carries a troupe of 14 musicians and performers, all native born except two, and his stage presentation is a masterpiece of music, songs and dances, featuring Lei Nani, principal dancer, and Sam Ka Naeo, steel guitar player.

MORE ABOUT—

Alberta Oil

(Continued from Page 1)

by the Dominion Government to the City of Ottawa after turning down a proposal to have a Senate Committee study the relationship between the city and Dominion.

To-day the House will take up banking and commerce committee amendments to the War Damage Insurance Bill, and Finance Minister Ilsley's Routine Bill seeking authority to borrow $750,000,000 for refunding purposes.

After that the House will return to the $2,000,000.000 War Appropriation Bill which is still in committee stage and has been since March 20.

Mr. Hanson assured the Government yesterday that he desired to see the House dispose of this measure this week and open the way to consideration of the Bill to amend the National Resources Mobilization Act.

"I urge this course because I do not contemplate staying here all summer," said Mr. Hanson.

M. J. Coldwell, C.C.F. House Leader, said his group would be glad to facilitate discussion.

"But it comes rather a surprise to me to hear the Leader of the Opposition, who told us yesterday that the appropriation resolution was the most important matter before the house and ought to be scrutinized, say that he is going to put through this important measure this week because there are other matters in the offing," Mr. Caldwell added.

"If there was anything in what he said yesterday we should not limit in any way the discussion of these large appropriations."

"I think we have had a fairly ample discussion," Mr. Hanson commented.

Aid To Prospectors

The Bill to amend the Alberta natural resources was offered by Mr. Crerar as a means of stabilizing the industry and encouraging greater development of oil resources.

He said it would end all uncertainty that might be in the minds of prospectors as to what they would have to pay in the event they developed producing wells.

But Mr. Hanson contended that it was a breach of contract with existing leaseholders who had invested their money on the basis of contracts which they believed to be permanent.

Mr. Hanson said he would not accept the minister's statement that the majority of leaseholders had entered into the agreement with the Alberta Government for which ratification now is sought in the Canadian parliament.

The Conservative House Leader said Mr. Crerar had agreed to produce in the House correspondence on this subject but had not yet done so. He urged that the correspondence be produced.

Mr. Hanson said the objective of stabilizing the industry could be achieved by leaving the lease holders undisturbed.

Since the Alberta Government sought, by provincial legislation, to increase the royalties a year ago there had been much uncertainty in the industry, Mr. Hanson said.

He read a telegram from an Alberta oil man who said a large number of drills were idle because of the action of the Alberta Government a year ago and this at a time when oil was a scarce and vital war essential.

Mr. Bence advocated adoption of a suggestion made Tuesday by G. H. Ross (Lib. Calgary East) that the bill be submitted to a special Commons committee before which opponents and proponents could appear and state their arguments.

Mr. Coldwell and John Blackmore, leader of the New Democracy, were the only members apart from the minister to support the bill. They did not submit any detailed argument.

I CAN SAVE TIME FOR MY WAR WORK BY SERVING PREM because...

1. It's the best-tasting, ready-to-serve meat I know. And the family loves it!
2. It's so convenient! You can enjoy it HOT . . . fried or boiled . . . as well as cold.
3. It's just the thing when unexpected guests drop in . . . so quick and easy to serve.

A delicious meat all ready to eat . . . Prem is made from choice cuts, Premium-cured as only Swift knows how! Keep a good supply on hand! A product of Swift Canadian Co., Limited.

BUY MORE WAR SAVINGS CERTIFICATES

HERE'S EXTRAORDINARY 1¢ SALE YOU CAN'T AFFORD TO MISS!

NOTHING but an actual trial can show you what a difference Noxzema's new Cold Cream will make in the way your skin looks and feels! That's why this sensational 1¢ offer is being made!

Noxzema Cold Cream contains special cooling, soothing, freshening ingredients not found in other leading beauty creams. That's why it gives such different results; not only removes every trace of dirt, but leaves the skin looking and feeling so much fresher!

Try it for just ONE PENNY—while this offer is on!

I'M CERTAINLY GOING TO STOCK UP AT THIS MONEY-SAVING PRICE

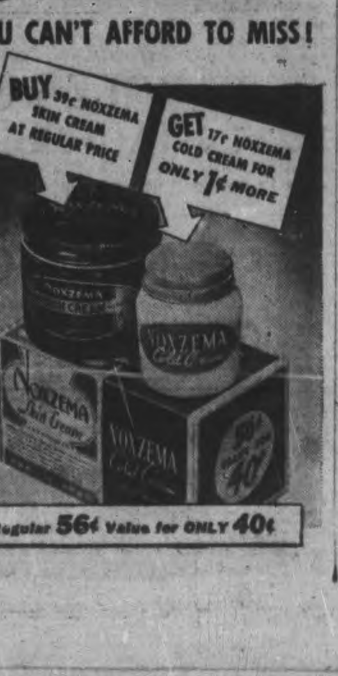

Regular 56¢ Value for ONLY 40¢

MORE ABOUT—

British Smash

(Continued from Page 1)

The history of the Libyan campaign thus far has been a story of give and take. The first great offensive was launched in September, 1940, when the Italians marched to Sidi Barrani, 70 miles inside the Egyptian frontier and halted there to map plans for conquering the Nile Valley.

Three months later Gen. Sir Archibald Wavell, then commander of Britain's North African forces, unleashed a push which knocked the Italians out of Egypt, virtually destroyed their Libyan army and wound up with British forces entering Bengasi February 7, 1941.

This drive, covering 500 miles, was accomplished in 35 days. The gains were held only a short time, however, for Rommel's forces came to the Italians' rescue and drove British forces back to the Egyptian frontier in an 18-day assault.

The fourth offensive began last November when British forces swept through again to Bengasi, only to be pushed back to their present line by Rommel's reinforced armies.

MORE ABOUT—

Germans Fail

Continued from Page 1

continued operations."

After a two-day lull, aerial warfare evidently picked up.

The Russians announced they had destroyed 82 planes and lost 23 in operations Tuesday.

Dramatic moves of the Donets basin combat were exhibited here by the Russians. One showed the northern Donets flooding far over its banks and a ferry carrying supplies to Red army troops on the western bank.

An anti-tank rifle was pictured firing at close range at a German tank and setting it afire. The Nazi crew leaped from the machine and fled for cover.

The same weapon, resembling a long rake-handle with a narrow nozzle at the end, was shown shooting down a gasoline-laden German supply plane.

Victory Claimed

BERLIN, (from German broadcasts), May 28.—(AP)—The German high command claimed today that the battle of encirclement south of Kharkov on the Russian front had resulted in an outstanding victory for Germany.

A communique claimed that 165,000 Soviet prisoners have been taken in the struggle and Russian attacks aimed at relieving encircled Red forces have failed completely.

"Annihilation of the few remaining groups still offering resistance is continuing," the bulletin said.

In addition to the prisoners taken, large quantities of Soviet war equipment has fallen into German hands, the high command said.

"Five hundred and seven armored vehicles, 1,180 guns, thousands of military vehicles and horses and a vast amount of other war material has been captured," the communique said. "There figures are constanlty growing."

MORE ABOUT—

Ottawa's Action

Continued from Page 1

defend the rights of my compatriots as long as I remain in liberty."

Out For Dr. Shields.

Johnny Bourque, Union Nationale-Sherbrooke, later rose on a question of privilege and urged that "this House do something to have some action taken against Dr. Shields of Toronto who every Sunday ridicules French-Canadians."

"The member for Lotbiniere," Mr. Bourque said, "states that because of the pressure of the English press proceedings will be taken against him. I wonder then if something could not be done to have some action taken against Dr. Shields of Toronto (Dr. T. T. Shields of Jarvis Street Baptist Church). I don't know whether I am the only member of this House to receive the weekly speeches of Dr. Shields. He criticizes and ridicules French-Canadians every Sunday. It is a shame to read such speeches."

Charles Bullock, Liberal-Shefford, said that "I think this House has nothing to do with the action which may be taken, nor which has been taken against the member for Lotbiniere. I suggest that we drop the whole subject and leave the matter to Ottawa."

Speaker Valmore Bienvenue intervened to say that no debate could take place on points of privilege and the House resumed its regular work.

Hog Quotations In Peterborough

THURSDAY, MAY 28

Canada Packers quote:

Hogs—$14.75 plus transportation.
Sows—No. 1, 10½c; No. 2, 10c.
Calves—Top, 14c.
Butter.—No. 1 prints, 37c; No. 2, 36c; No. 1 solids, 35½c; No. 2, 34½c.
Eggs.—A-large, 27c; A-medium, 25c; B, 23c; C, 18c.
Cream.—No. 1, on truck, 36c; delivered, 37c.

The Quaker Oats Company quotes: Ontario Winter Wheat: No. 1, $1.13; No. 2, $1.12; No. 3, $1.11 Milling oats, 50c. Buckwheat, 72c delivered at mill.

FRUIT AND VEGETABLES

TORONTO, May 28 — (CP). — Wholesale fruit and vegetable prices were, unchanged today with the following exceptiin: Domestic lettuoe 2 doz. cases, $2.25.

Passed Right By

RICHMOND, Va., May 28—(AP) — To show the completeness of their test blackout, citizens of Maurertown sent a copy of their county newspaper to State Defence Headquarters carrying this item: "So successfully were they that the bus failed to see the town and carried passenger for the town on to Woodstock (five miles away)."

Here's Speedy Relief For

Tender, Aching, Burning Feet

Your feet may be so swollen and inflamed that you think you can't go another step. Your shoes may feel as if they are cutting right into the flesh. You feel sick all over with the pain and torture; you'd give anything to get relief.

Two or three applications of Moone's Emerald Oil and in a few minutes the pain and soreness disappears.

No matter how discouraged you have been, if you have not tried Emerald Oil then you have something to learn. Get a bottle to-day at McDermid & Jury, and all druggists.—(Advt.)

BROCK'S BIRD SEED

and TREAT containing YEAST

The food that keeps your Canary Happy, Healthy and full of Song.

810

Millbrook News

Visitors to and from the village over the holiday week-end were: Miss Jessie Clarke of Weyburn, Sask., with Mrs. S. E. and Miss Mary Eakins for the current month; Mr. and Mrs. G. E. and Miss Jean Burnham with Mr. and Mrs. J. W. Thorndyke, and other friends, in Toronto; LAC Roderick Armstrong, who received his wings on Friday and who now goes to the Air School at London, Ont., with his mother, Mrs. H. R. Armstrong, also A. T. Armstrong of the R.C.A.F., Manning Pool, Toronto, home for the holiday; Miss Flora E. Morgan with her sister, at their cottage, Haliburton County; Miss Francis Turner of Toronto, with Dr. H. A. and Miss M. B. Turner; E. S. Clarry, Reg.N., at the homestead here; Mr. and Mrs. Frank Dawson and two daughters, Eleanor and Doris of Uxbridge, with Mr. and Mrs. Edwin Eagleson, and Miss Mary Eagleson; Mr. and Mrs. Henry Armstrong, Toronto, with Mrs. S. E. and Miss Marly Eakins; Mr. and Mrs. A. J. Mulligan, and Mr. J. Kiester of Cleveland, Ohio, with Mr. and Mrs. J. R. Eakins; Miss Eleanor Bigelow of Peterborough, with Councillor and Mrs. H. D. Bigelow; Mr. and Mrs. George Pettitt, of Toronto, with Mr. and Mrs. R. A. Ford; Miss Ruth Ball of Whitby, with Mrs. Kathleen Ball.

The dance held in the Armouries on Friday night, under the auspices of the Millbrook Cadet Corps, proved a well-attended and enjoyable event, over one hundred guests from the community and outside points, accepting the invitation to be present. Music was supplied by Galloway's orchestra, and lunch served by the entertaining Cadets. The Armouries were tastefully decorated with flags, red, white and blue streamers, and other patriotic designs for the occasion. The dance is an annual event and much looked forward to by the younger element particularly.

LAKEFIELD

Club Drops Tea For Water In War Saving

LAKEFIELD, May 28—(ENS).—Beaver Club members went all out in their effort, to conserve in a war drink, when they went back to drinking water instead of tea at their Wednesday afternoon session.

The roll call was answered by "One way to save tea or coffee," and "water" was the group's answer.

Held at the home of Mrs. Richard Crawford, the president, Mrs. N. S. Higgins, presided for a short business period. It was decided to decline Mrs. Walter Heard's kind invitation to her home, on account of gas rationing.

The salvage donation for this week amounted to $3.75. Two quilts were made by the nine members who were at the meeting. A delicious pot luck dinner was served by the hostess.

Prior to her marriage on Wedness Miss Elizabeth Brown was presented with a table lamp by her business associates of the firm of J. W. Steinkrauss, Peterborough.

Elizabeth was also presented with an engraved silver cake plate by the members of her Sunday School class of Regent Street United Church. The girls with whom she travelled to work also gave her a silver relish dish.

Among out-of-town guests for the McMullen-Brown wedding Wednesday were: Mr. and Mrs. J. Morgan Mathewman of St. Catharines, Miss Virginia Shearer, Toronto; Mr. and Mrs. Walter McMullen, Mr. and Mrs. S. Nugent, Miss Evone Menaul, Bruce Waddell, all of Lindsay, Roger Roberts of Omemee, Mr. and Mrs. J. W. Stinkrauss, Mr. and Mrs. Ronald Kemp, Miss Alvida Pearson of Peterborough, and Ken Western of Lindsay.

Dr. and Mrs. Herbert Moore were in Whitby on Monday for the May Day celebrations at the Ontario Ladies' College.

Mr. and Mrs. Henry Rorabeck and daughter Gloria, of Oshawa, were guests at the home of Mr. and Mrs. John Murphy for the holiday.

Miss Vera Moore of Whitby and Ralph of Oshawa spent the week-end with their parents.

Mr. Lloyd Minshall spent the holiday at his home near Ottawa.

Bensfort News

Mrs. Garrow (nee Jean Gordon) of Sturgeon Falls spent the past week in South Monaghan.

Mr. and Mrs. R. Souter and family of Toronto were week-end guests of Mr and Mrs. Earl Wilson.

Mr. and Mrs Lorne Harris and son were visitors to Welland over the week-end.

Mrs. M. Hancock and children of Port Hope were guests of Mr. and Mrs. W. C. Dawson on Sunday.

Mr. and Mrs. W. Fisher of Peterborough visited Mr. and Mrs. Frank Buckham on Sunday

Guests at the home of Mrs. Josie Barnard on Sunday were Dr. and Mrs. Mason, Misses Kay Marie and Audrey Barnard of Toronto, Mr. and Mrs. Frank Barnard and Paul, Mr. and Mrs. Charles Barnard, Velma and Marilyn.

Rev. M. and Mrs. Rowland were Sunday dinner guests of Mr. and Mrs. Harold Beebe.

Mrs. James Grier of Oxboro, Saskatchewan, is spending a few weeks with her sister Miss Gertrude Byres.

Miss Zena Pue of Detroit was a recent guest of Mr. and Mrs. Robert Dawson.

Miss Florence Beebe spent the week-end at the home of Mr. and Mrs. Willard Waterman of Fraserville.

Mrs. Janet Dawson is visiting at the home of her son, Fred Dawson, of Exeter.

Working Days – Training Nights

I KEEP UP MY ENERGY WITH GRAPE-NUTS AN Energy FOOD

Carbohydrates for energy; phosphorus for teeth and bones; iron for the blood—these are the energizing, nourishing elements you get when you enjoy the distinctly different, nut-like flavor of Grape-Nuts. Easy to digest, too. Get a package for tomorrow.

MADE OF TWO GRAINS WHEAT AND MALTED BARLEY

G242

Once Again Hall's Bring You

Seconds In Felt Base Rugs At Sensationally Low Prices

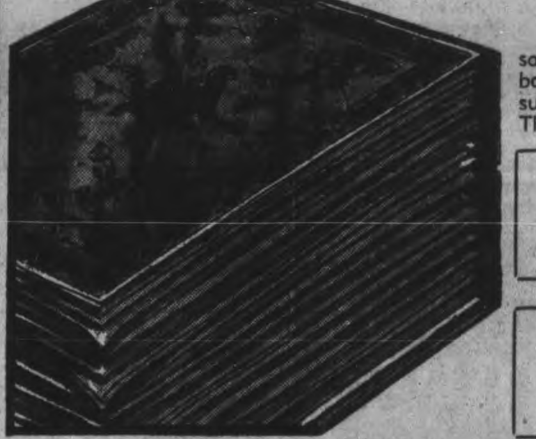

Good Patterns in 4 Room Sizes

Specially purchased and marked close to bring such remarkable savings. The slight defects are in most cases negligible. Floral, bordered, and allover patterns in beautifully blended colorings, suitable for most any room. Ideal for cottages as well as for home. The following sizes and low sale prices:

6' x 9' SALE PRICE 3.95
7'6 x 9' SALE PRICE 4.95
9' x 10'6 SALE PRICE 6.95
9' x 12' SALE PRICE 7.95

Congoleum Runners
A good selection of bordered patterns in these useful runners for halls, passages and kitchens. Several good colorings, sizes 9' x 18". SPECIAL PRICE, EACH 1.00

Coco Door Mats
A timely offering of thick, sturdy mats, size 14 x 24 inches. Saves bringing wet shoes and mud into the house. Buy your home and cottage needs tomorrow .... .79

Curtain Muslins
Spot and novel patterns in these splendid quality curtain materials. Fine and open weave mesh, self or contrasting colored dots and designs. 36 to 40 inches wide . . . SPECIAL VALUE, Yard .... .29

SUPER SAVINGS FOR HOME AND COTTAGE

Hemstitched Cases
Count your savings on this feature! Snowy white, firm, closely woven pillow cases, 42 inch size with deep hemstitched hems. Buy several the value is outstanding . . . EACH, ONLY .... .29

72" Grey Sheetings
A firm, good weight sheeting, ideal for making everyday sheets for home and cottage use, for quilt backs, aprons, pillow cases. EXTRA SPECIAL VALUE, YARD .... .49

70 x 90" WHITE FLANNELETTE BLANKETS—Pair
Cosy, well napped good weight white flannelette blankets. You'll appreciate their cosy warmth for cottage use. Single whipped, and note the generous size that allows for plenty of tuck in. SPECIAL FEATURE, PAIR ONLY 2.98

SINGLE WHIP KANDIE STRIPE BLANKETS
More opportune savings for cottagers. Flannelette blankets that can be used as bed throws as well as for sheets. Colorful Kandie stripe ends in various color combinations. 70 x 84 inch size. FEATURE VALUE, PAIR ONLY 3.29

'Gordon' Fingering Yarn
Fine quality 4-ply yarn for knitting garments for active service men. Colors are khaki, navy, airforce blue and mid grey. Our own special branded line which is highly recommended. POUND 2.75

Horn's 2 and 3 Ply Ply Wool
Sturdy wool for knitting warm outer garments for men and boys. Colors include grey with white, heather mixture, black and medium grey. EXTRA SPECIAL VALUE. POUND 1.89

See Our Windows RICHARD HALL LIMITED DIAL 5761

The Peterborough Examiner

MAIN STREET TOPICS

CARELESS

There are still people who haven't heard that there is a restriction on gasoline. A few still park their cars and leave the motors running while they dash into the store, presumably with the idea that it will only be a matter of seconds. But the result is nearly always a matter of minutes and so there is that much more gasoline wasted.

JOINED THE BATTERY

Another half dozen recruits for the 4th Field Battery RCA (RF) had their medical board last night at the Armoury. Those taken on strength were C. J. Hartman, J. K. Brown, Archie Weir, J. M. Wilson and William Archibald. One other was rejected. Gunner K. W. Rose received his discharge upon enlistment with the Ordnance Corps at Ottawa, and Gunner Frank Weart was promoted to Bombardier. The Battery last night had its largest parade since the last pay parade.

INCREASE

Business in the banks continues to boom for the week ending May 28. This year the clearings for that week totalled $630,384. In 1941, for the same week, the amount cleared was $516,512. This is an increase of $113,872.

FOOTSTEPS

Alparka customers have worn out three sets of steps made of two-inch planks, an evidence of the stream of abrading traffic flowing through the corner door. The boss has just completed new portal alterations, cement steps and a wider door.

NEW GRASS

The piece of ground opposite the Canada Packers has been seeded and the grass is beginning to make a general appearance. It should make quite an improvement in that part of the city, and if the whole section is done, a charming park could be created.

AT CO-OP HALL FRIDAY

Hon. George Hoadley is nearing the end of his month's speaking tour of eastern Ontario. He will be in Peterborough at Co-Op Hall Friday night, and in Victoria on Saturday. Mr. Hoadley's subject is community health services with special application to rural districts.

SELECT CLYDES

Clydesdale breeders finished their plans or their display at the Millbrook livestock show, Saturday, June 6. The Clyde men expect to have an attractive parade of horses.

SOLDIER CABLES HOME

Gnr. Fred Rosebush has cabled his parents, Mr. and Mrs. W. Rosebush, 2 Haggert street, that he is in good health overseas. He arrived in Britain early this month. Rosebush was employed in the C.G.E. when he enlisted with the Glengarrians and later transferred to the artillery unit.

FRACTURES ANKLE

Mrs. Harry Barnard of Bailieboro suffered a fractured ankle on Tuesday. She was attempting to drive some cattle out of a field on her property, and in getting over the fence after routing the stray cattle, she fell, receiving the injury. She was unable to move for quite some time, until a Mr. Jewison was attracted by her shouts and gave her assistance.

TWO LIQUOR CHARGES

Stillman Guyette, 54, Apsley, pleaded not guilty in police court this morning to charges of keeping liquor for sale, and of being in the possession of liquor while on the interdicted list. The charges were laid by Provincial Constable Price Morris and Guyette was defended by Hon. G. N. Gordon, K.C. The cases were enlarged until June 11th by consent.

DETERRED BY TIRES

Some of the Prince Edward Holstein breeders who were planning to come to Peterborough June 6 are now doubtful about using gasoline and tires for this purpose, and an expected group from the Picton district may have to stay at home.

THE BENCHES ARE OUT

Yesterday this column mentioned the fact that several citizens had been complaining that the benches in the city parks had not been set out yet. This morning the parks staff were placing seats in Victoria Park, Nicholls Oval and Inverlea. No benches are to be placed in Confederation Square it was stated.

TEST HOUSING SITE.

Test pits were being dug to-day on the flat land west of High Street, according to reports from that neighborhood, and choice of site for the next colony of wartime houses was now reduced to that location and the Hatton property. The local office of Wartime Housing Company had no definite information from headquarters this afternoon.

I.O.O.F. Lodge Gives $75 To War Victims

For the past two years, during the winter months, Peterborough Lodge No. 111, Independent Order of Oddfellows, have been conducting a series of euchres, entertainments, draws, etc., all with a view to contributing towards helping along the war effort.

Last year, the proceeds of these were given to their own Grand Lodge War objectives, and this of course was a very loyal and natural thing for them to do, since they would wish to have a full share in the work being done by their governing body.

This year, having fulfilled their first obligation, their thoughts have naturally turned to the helping of their own local funds which they as citizens undoubtedly feel they have a share in, and so when it came time for them to disburse the fruits of this past season's effort for war purposes, they have voted $75 to the Peterborough and District British War Victims' Fund, and another $75 to the Peterborough Branch of the Canadian Red Cross.

This contribution, which is a most welcome one, appears in the list of receipts for the fund for today, and must surely give all those who contributed in this manner, quite a full measure of satisfaction in having helped along their native city's own fund to help the people of Britain.

Personal Donations

This important feature on behalf of the fund might well in a city of thirty thousand souls play a much more important part than it has been doing for some time. As individuals, all have a personality which is peculiarly their very own, so it follows than an unsolicited personal donation must of necessity express just that individuals personal concern that the ravages from the air by the Hun over Britain, is going to be repaired as well and as quickly as he can help to make it possible let alone that quality of sympathy for human suffering, without which life would be so meaningless and void.

And so it is a pleasure to record in this days list for the fund, a personal donation from J. F. Pilley for $5.00 which came in by mail. While collections from penny boxes spell an effort that is a collective one, still it represents the small personal givings of individuals, and from such a one, there is noted $1.65 from the penny box located in the In-and-Out warehouse.

Previously acknowledged	$41,696.07
Peterborough Lodge No. 111, Independent Order Oddfellows	75.00
J. F. Pilley, 39 Ware St.	5.00
Box at In-and-Out Warehouse	1.65
Total to date	$41,777.72

War—25 Years Ago

By The Canadian Press.

MAY 28, 1917.—Foreign Secretary Arthur J. Balfour addressed joint session of the Canadian Parliament. Brazilian Chamber of Deputies voted in favor of revoking neutrality and authorized seizure of German ships.

He Finds $21

GOOSE CREEK, Texas, May 28 (AP). — R. L. Tipton happily reported to police that yeggs had blown the door off his grocery store safe. Under the debris, he explained, was $21 in wrapped dimes that he had forgotten was hidden in the safe.

LOANS

$50 for $3.58 (Total Cost)
$100 for $7.10 (Total Cost)
when repaid in six monthly instalments

Cash Loan You Get	4 paymts	6 paymts	10 paymts	12 paymts	15 paymts
$25	$ 6.57	$ 4.46	$ 2.78	$ 2.36	
50	13.13	8.93	5.57	4.73	
75	19.70	13.39	8.35	7.09	
100	26.26	17.85	11.13	9.46	$ 7.78
125	32.83	22.32	13.92	11.82	9.73
150	39.39	26.78	16.70	14.18	11.67
200	52.52	35.71	22.27	18.91	15.57
300	78.79	53.56	33.40	28.37	23.35
500	131.31	89.26	55.66	47.28	38.91

Choose a monthly payment plan

See other loans and payment plans in table. You can get a loan quickly on your own signature. No endorsers needed. No credit inquiries are made of friends or relatives. Payments in the table include all charges at the rate of 2% monthly as authorised by the Small Loans Act, 1939.

HOUSEHOLD FINANCE
Corporation of Canada
Established in Canada 1928
PETERBOROUGH, ONT.
Second Floor, Lansfield Block
177 Charlotte St., Opp. Loblaws
M. E. Holt, Manager Phone 5841

FARMERS — WOOL

The Government has fixed prices you MUST be paid for Ontario wool when graded, viz.: Main grades 30c to 33c; rejects and defective grades, 21c to 25c.

These prices are F.O.B. our warehouse. Ship or bring your wool to our Government registered warehouse.

PROMPT SETTLEMENT—EXPERT GRADING

G. Whitaker & Co. Ltd.

OFFICE, 192 HUNTER ST.

Warehouse, Simcoe St. (Rear of Dewart Milling Co.)

Business Hours—7.30 a.m. to 5.30 p.m.; Saturdays 7.30 a.m. to 12 Noon

'Phones—Office 5753; Warehouse 4562

C.G.E. Workers Set Service Record

Veterans Form Quarter Century Club

Close to 4,000 years continuous service with the Canadian General Electric Company, Peterborough works, was represented when 135 employees, pensioners and guests sat down to a banquet at the Kawartha Club, Wednesday evening.

The banquet tendered the employees by the Company, marked the initial step in the formation of the Quarter Century Club for employees who have completed 25 years or more of service with the company. It was a historic gathering as it brought together, the men and women of the local plant, whose knowledge and wisdom, loyalty and energy have made the C.G.E. name a household word symbolic of quality and value.

Oldest Veteran

It was proper that Robert J. Cottrell of the office staff should be assigned the duties of chairman as he tops the list of men now on the staff in point of service, having an unbroken record of 47 years and two months to his credit. Sitting with him at the head table were four other top ranking veterans, who with Cottrell have an aggregate working record of 230 years. The four in order of service are P. J. Fuller, Joseph Reynolds, W. H. Moore and R. J. Craig.

Mr. Cottrell extended a warm welcome to the workers and guests, and explained that they had been assembled to form the first Quarter Century Club in the Peterborough works. He singled out E. G. Patterson, former works manager and L. D. W. Magie, former works engineer for a few special words of tribute, in memory of the pleasant associations that had existed during their tenure of active service.

Gordon R. Langley, works' engineer, was called on to explain the aims and objectives of the venture and he told the men the club would be patterned to a great extent after similar organizations in existence in the parent plant of the General Electric Company at Schenectady, and at Philadelphia. "The main purpose of the club is to bring about a better acquaintance and fellowship between those who have a common bond of long time service with the Company," he said.

Spirit Of Loyalty

Mr. Langley pointed out that there has been continuous cordial relations always between the older employees and the management." It is only fair to the ambitious youngsters now training to take our places, that we impart to them to the fullest extent possible, the skill and wisdom we have gained through long years of service with the company."

"One cannot work 25 years with a company like the C.G.E. and not realize one's good fortune, moreover one cannot help but become imbued with a deep sense of loyalty to the organization. I feel it is our job to make other employees develop that sense of loyalty. As the club grows the value of it to the older employees will be obvious to all, and I feel that we should start a collection of photographs tracing the growth of the Peterborough Works in pictorial form."

Directors Named

Seven men were elected by ballot as a Board of Directors and this group will name the executive slate of officers. They are Fred Batterson, Walter A. Jackson, G. R. Langley, J. G. McCarney, C. C. Mowry, F. M. Somerville and J. H Vallery.

Ian McRae addressed the meeting briefly voicing his pleasure at the fact that the club was about to become a reality. He introduced H. M. Turner, vice-president of the C.G.E., who brought greetings from Head Office. He also commended the employees at Peterborough for starting the ball rolling. C. E. Sisson, works engineer, Davenport works, spoke briefly also. Walter Jackson of the Drafing Room was given credit by the employees for most of the spade work in connection with the formation of the club, and he also arranged the banquet.

One man well known to Peterborough people stands well up on the list of veteran C.G.E. employees, and he is Alderman Robert S. Cotton, who attended the banquet on Wednesday. Alderman Cotton who is superintendent of power at the big plant is twelfth on the list with a continuous record of 40 years and 2 months. Alderman Cotton can add 18 years of civic service as a public servant to this splendid record of service to the C.G.E.

Among the pensioners who attended the dinner were: E. G. Patterson, L. D. W. Magie, Frank Derrick, Tim Collins, Harry Connolly, A. Fallis, F. A. Fife, Walter Jeffries Arnold E. Prest, R. Ritchie, J. Schweir, J. J. Simons, and W. H. Wilson. Of this number four have been called back due to the pressure of wartime production. These four are: W. Jeffries, A. E. Prest, J. Schweir, and J. Simons.

Following are the names and continuous service periods of the men and women who attended the banquet on Wednesday ecening:

Name	Years	Months
R. G. Cottrell	47	2
P. J. Fuller	46	7
Joseph Reynolds	46	6
W. H. Moore	44	1
R. J. Craig	43	7
A. M. Collins (Miss)	42	7
R. J. Martin	42	2
R. Starr	41	5
A. E. Prest	40	5
W. Hughes	40	5
T. H. Byers	40	4
R. S. Cotton	40	2
J. Schweir	39	9
J. J. McCabe	39	2
J. P. Roach	39	1
J. J. Simmons	38	8
A. M. Doris	38	7
H. A. Cranfield	38	7
F. H. Kearney	38	—
W. E. Killingbeck	37	11
F. M. Somerville	37	10
J. Price	37	5
W. T. Cartner	37	1
W. J. Swanger	37	—
J. D. Patterson	37	—
C. C. Mowry	37	—
W. G Shiner	36	10
L. W. Jeffries	36	6
Geo. Thomas	36	6
A. H. Mowry	35	8
S. S. Shaughnessy	35	7
T. Glover	34	9
C. J. Alcock	34	5
G. G. Hillier	33	11
A. Dunslow	33	—
J. Sanderson	32	11
F. Mortimer	32	9
W. T. Menzies	32	7
A. Pagett	32	6
H. Bestard	32	6
J. J. Cairns	32	3
F. Bowness	32	3
R. Collett	32	1
F. T. Batterson	32	1
T. E. Gilchrist	32	—
H. Collingwood	32	—
C. H. Porter	31	11
H. Turner	31	11
E. Hurtubise	31	10
F. W. Cavalier	31	10
J. H. Vallery	31	9
M. C. Metheral	31	9
J. Kelly	31	7
W. Howe	31	5
H. Taylor	31	3
P. Hynes	31	2
A. B. Day	31	2
E. G. Hardie	31	—
C. G. Stewart	30	11
S. Calladine	30	11
W. E. Redley	30	10
G. R. Langley	30	10
A. Kirkcaldy	30	10
S. Craig	30	10
F. Hully	30	9
G. W. East	30	9
A. R. Church	30	9
M. Head	30	7
M. T. Breckenridge	30	6
E. J. Condon	30	—
J. Knights	29	11
W. A. Jackson	29	11
J. G. McCarney	29	10
C. G. Rightmeyer	29	9
R. W. Jones	29	9
C. E. Stanton	29	8
W. G. Henry	29	6
B. L. Barns	29	5
W. Battle	29	3
B. Ottewell	29	3
T. Busby	29	—
W. J. Constable	28	10
C. E. Newman	28	8
H. Doleman	27	11
A. S. Conlin	27	9
F. L. Huffman	27	4
P. Adamson	26	11
P. Adamson	27	2
W. H. Wheeler	26	11
R. M. Hanscom	26	10
G. R. Pogue	26	9
L. Thompson	26	8
J. O'Brien	26	8
W. Lynch	26	7
A. L. DeLaplante	26	6
A. Jones	26	5
W. O'Toole	26	4
J. A. Heffernan	26	3
F. J. Cartier	26	3
R.V.Williams (Miss)	26	2
G. Lockington	26	2
M. McCusker (Miss)	26	1
W. M. Cruthers	26	1
C. Stinson	26	—
Harry Flowers	25	10
V. S. Foster	25	10
C. M. Cox	25	10
D. Rose	25	7
H. Lucano	25	4
E. W. Soilitt	25	4
J. Barnes	25	3
P. B. Munro	25	2
E. Coss	25	1
I. Donoghue (Mrs.)	25	—

113 members; 3,645 years, 4 months, an average of 32 years, 3 months.

To Be Ordained

Rev. Joseph Michael Lynch, son of Mrs. H. Lynch, 215 Prince Street, Peterborough, and the late Thomas Lynch, will be ordained to the Catholic priesthood on Saturday morning. He received his high school education at St. Peter's High School in this city. The Rev. P. J. Lynch of Kearney, Ontario, is a brother.

Lakefield Boy Shares Huge Parish

By LOUIS HUNTER
Canadian Press Staff Writer

With the R.C.A.F. Somewhere in Scotland, May 28 (CP)—Flt. Lts. A. W. Ferguson of Straffordville, Ont., and Gordon W. Porter of Lakefield, Ont., share one of the biggest "parishes" in the British Isles.

Members of the R.C.A.F. chaplaincy service, the two padres travel thousands of miles a month by land, sea, air and "shank's mare," and meet hundreds of Canadian airmen scattered from the north of England to the Shetland Islands beyond the tip of Scotland.

"Jacks of all trades," their task of "keeping the family together" requires more than the conducting of church services at the many stations where there are Canadian squadrons or Canadian airmen. They act as advance agents for the auxiliary services, as intermediaries between the fliers and their commanders and distribute cigarets and comforts to the less fortunate airmen in the remoter areas.

Flt. Lt. Ferguson, interrupting a chat with some airmen at another station on the west coast of Scotland, said "It is tremendous the welcome we get from the boys when they hear there is an R.C.A.F. padre around."

"The big trouble we have to help to overcome among the airmen is homesickness," the padre said. "The boys on operations are pretty cheerful because they are busy at work at a job they like. But those in training find life a little more difficult. They can hardly wait to be posted to operational squadrons."

Flt. Lt. Ferguson said "letters from home help the airmen more

FLT. LT. GORDON W. PORTER

than anything else to settle down and become acclimatized."

Neither of the padres are strangers to Scotland. Flt. Lt. Porter, who was pastor of the United Church at Milton, Ont., studied at Edinburgh and was a padre at Saughton prison there. Flt. Lt. Ferguson is a native Scotsman. He was born near Airdrie and trained at Glasgow. He moved to Canada in 1926 and served a Englehart, Ont., the northernmost Presbyterian charge in Ontario, Moose Jaw, and Simcoe, Ont.

Remand Lindsay Man In Accident

Arrested after a collision between the car he was driving and a truck driven by Ken McCannan, at Charlotte and Rubidge streets Wednesday night, Francis Traynor, Lindsay street, Lindsay, appeared before Magistrate O. A. Langley, K.C., in police court this morning to face a charge of dangerous driving.

Defended by John A. Bradshaw, Traynor entered a plea of not guilty.

Crown Attorney V. J. McElderry, K.C., asked for a remand, stating that some of the witnesses had been injured.

Traynor was remanded until Monday with bail fixed at $500.

Rambling Reporter

BEWARE OF THE DONKEY

Kindness to dumb animals is a fine thing—when the animals appreciate it. One circus-goer has sworn to lay off for life, after his startling experience at Conklin Shows this week. Passing by a spot where a nice little donkey was tethered, he gently patted the animal's head and the donkey let loose with a hee-haw that rattled the would-be friend's teeth. Not satisfied with that, his hind feet shot out and just missed getting his "admirer's" pocket handkerchief. From now on, his motto is to steer clear of animals regardless, until he knows their intentions.—J.S.

Elephant Needs Beauty Treatment Too

Mrs Terrell Jacobs, wife of Canada's outstanding animal trainer, manicures the hoof of an elephant from Jacobs' Circus now appearing with Conklin Shows at King Edward Park. This mastodon, one of three highly-trained elephants, seems to enjoy the little beauty treatment. Mrs. Jacobs handled the elephants in a sparkling act that has won high acclaim in Peterborough. (McGillen—Staff Photo.)

Four Injured In Crash At Clinic

Four persons were hurt, one seriously enough to require hospital attention and two motor vehicles badly damaged in a spectacular traffic accident at Rubidge and Charlotte streets at 11 o'clock Wednesday night.

The injured are Lloyd Cote, 96 Williams street, Lindsay, in St. Joseph's Hospital, suffering from injured shoulder, bruises and shock; Harold O'Keefe, 77 St. Paul street, Lindsay, deep scalp wound; Harold Fahey, R.R. 5, Lindsay, slight head injuries, and Mrs. Ken McCannan, Ann Ave., head injuries, and right leg hurt.

The three Lindsay men were passengers in a car that was being driven north on Rubidge street by Francis Traynor, 51 Lindsay street, Lindsay. It reached the Charlotte street intersection, just as a truck driven east on Charlotte street by Ken McCannan, who had his wife as a passenger came along. According to the police report Traynor did not notice the stop sign at the corner and kept on travelling north with the result that his car collided with the McCannan truck, striking it broadside. After the impact the car continued over to the northeast corner of the intersection and turned over on its side, facing in a southwesterly direction. It was almost a complete wreck as a result of the impact while right side of the truck was also considerably damaged.

Neither driver was injured but all four passengers in the two vehicles suffered in the crash. Cote who appeared to be the most seriously injured was taken to St. Joseph's Hospital by ambulance where it was discovered that his injuries were not as bad as had been feared. Other victims received first aid in the office of Dr. S. Y. Walsh.

A considerable quantity of gasoline was spilled on to the street from the wrecked Lindsay car and to avoid a fire hazard firemen treated the gas to render it harmless in the event of a match or cigarette butt being thrown dawn carelessly.

Sudan Grass Urged For Extra Pasture

Farmers still have another week or ten days for sowing those extra plots of grass as safeguard against the usual midsummer dry spell.

A young Cavan farmer was enquiring this morning from F. C. Paterson, agricultural representative, about details of growing Sudan grass. The recommended practice is a mixture of oats and Sudan Grass, one of the proportions especially tried at Kemptville was 26 pounds of the grass seed and two bushels of oats to the acre.

The young Cavan man has decided to use Sudan Grass but was not quite so certain about oats. However, that was his inclination. He has already treated a field to a heavy coating of barnyard manure.

"That's all right," Mr. Paterson was telling the young man, one of the ace junior judges over in Durham, "and some mineral fertilizer would have been an advantage."

The Kemptville Agricultural School has been recommending as supplementary crops, Sudan Grass, peas and oats, sweet clover.

The grass and oats mixture was sown on June 7, and a month later an electric fence was set up on the field and twelve head of cattle were turned loose. The cows pastured on the plot from three to four hours each day, and got a maximum amount of feeding with a minimum of damage from tramping the succulent growth.

"Proving the pasture is conveniently located to the farm buildings it is advisable to take cattle off as soon as they have eaten their fill and allow them to get a drink and then lie down in a cool shady spot on some old permanent grass."

UTILITY THEFTS

LONDON—(CP)—Wartime thefts in London are on a "utility" basis, petty thieves stealing such articles as fire buckets, clothing, tins of food, crockery and baby carriages—without the baby.

Found Brakes Useless Police Affirm

Following an accident in the Lift Lock tunnel last Sunday, James Buchan, 586 Young street, was charged with reckless driving before Magistrate O. A. Langley, K. C. in police court this morning and pleaded not guilty.

John A. Bradshaw appeared in his behalf and the prosecution was conducted by Crown Attorney V. J. McElderry, K.C.

J. E. Hill, 137 Dublin street, the first crown witness, testified that after driving up the east bank of the canal he had stopped at the entrance to the tunnel to let an eastbound car pass and had then driven some distance into the tunnel when he noticed another car coming down the Westclox hill toward the lift lock. Hill stated that he stopped his car close to the north side of the tunnel and tried to back up but there were pedestrians behind him.

"As the other car got near to the western entrance to the tunnel", Hill testified, "I saw some one jump off the car."

"We just had to sit there and take it," he said to Crown Attorney McElderry, explaining that the other car had struck his automobile and driven it back some distance. A passenger in the back seat, Mrs. Thos. Quinton, Dublin street, had had her knee injured and the front of Hill's car was damaged.

Buchan was driving the other car, the witness stated.

"I asked him if he had ever heard of those things called brakes", Hill told the court. He estimated the speed of the other car at the time of impact at 15, 18 or 20 miles an hour.

Mrs. Hill, wife of the previous witness corroborated her husband's version of the accident.

Constable Gordon Trennum who investigated the crash testified that he had examined the brakes in Buchan's car and testified that the service brakes were useless and the emergency brakes fair. "I don't think the emergency would have stopped the car on the hill", Constable Trennum said, adding that he had made his tests on a level spot. "I didn't want to take a chance on a hill", he added.

Robert Martin, 16, one of five youths who were passengers in Buchan's car, said that when the car proceeded down the lift lock hill he saw another car in the tunnel, he had opened the door of the car, got out on the running board and then stepped out on to the road. "I tried to run with the car but I lost my balance and fell," the witness said. "Then I heard a crash". Court adjourned for luncheon at this stage.

FAIR CANCELLED

Sherbrooke (Que.) fair grounds have been acquired by the Department of National Defence and the main agricultural event in the Eastern Townships has been suspended until after the war.

HOT WATER TANKS

A Lifetime of Trouble-Free Service
COPPER "EVERDUR"
"PORCEL-CLAD"
and
"MONEL"
20 Year Guarantee
Adamson & Dobbin
175 SIMCOE ST.
Phone 7342

W. R. TURNER

Phone 4971 195 Simcoe St
Heating—Plumbing
Sheet Metal Work
CONTRACTING, JOBBING, REPAIRING
"CRANE" PLUMBING FIXTURES
"HECLA" FURNACES
"IRON FIREMAN" STOKERS

WATCH FOR THE OPENING OF THE NEW
-KENT-
SHOE STORE
337 GEORGE ST.
FORMERLY JULES ABRAMSON'S

U.S. May Cut Gas To Force Saving Tires

WASHINGTON May 28—(AP).—Put on notice that country-wide gasoline rationing may be the next step in the United States rubber conservation program, the House of Representatives inter-state commerce committee called on government rubber experts today for an explanation of the situation and what is being done to meet it.

Representatives of the army, commerce department and other agencies dealing with rubber were requested by Chairman Lea (Dem.-Calif.) to tell how essential needs are being met and will be met in the future. The main purpose of the investigation, he said, is to keep the public informed on the situation.

On the basis of existing technical developments, official predictions have been there will be no new tires for civilian use until 1944 at least, and probably not until 1946.

President Roosevelt told his press conference yesterday it is necessary to save rubber by methods still to be decided on; but he expressed hope that certain tire substitutes may be available before tires now on the road wear out. He said he thought the civilian transportation situation could be worked out satisfactorily.

Answering a question on whether anything was being done to develop a supply of synthetic rubber for non-military use, the President spoke of the need for buses to take workmen to and from war industry plants and said work is in progress on two or three kinds of tires which require no rubber.

The house interstate committee heard Ralph K. Davies, deputy petroleum co-ordinator, indicate yesterday that country-wide gasoline rationing might have to be resorted to as a means of compelling motorists to save their tires. Davies emphasized that while the gasoline shortage existed only in the east and to lesser extent in the northwest the rubber shortage is country-wide.

Donald M. Nelson, war production board chairman, said at a press conference yesterday that no rubber, including synthetics, is in sight for civilian tires within the next two years.

Memorial To Lost Seamen

With famous falls as a backdrop, color parties of British-American league of United States, LEFT, and British Empire Service League of Canadian Legion participate in joint Empire Day - Memorial Day ceremony commemorating memory of British and American sailors lost at sea as Barbara England, Niagara Falls, Ont., casts flowers from famous gardens of Niagara parkway system into Niagara rapids from pedestrian walk of new Rainbow bridge.

Warkworth News

Week-end and holiday visitors in town and vicinity were Miss Mabel Dudley, Toronto, with her parents, Mr. and Mrs. C. O. Dudley; Mr. and Mrs. Cecil Ball, Port Credit, with her mother, Mrs. John Dick; Mr. and Mrs. Don Helson and Miss Norma Helson, with their parents, Mr. and Mrs. Harry Helson; Marion Arkles, Toronto, with her parents, Mr. and Mrs. L. G. Arkles; Mr. and Mrs. Eddie Haig, Hamilton, with her parents, Mr. and Mrs. Clarence Brenton, Norham; Mr and Mrs. O. E. Kelly and Patricia, Brighton, with Mr. and Mrs. H. C. Kelly; Cyril Churchley, Port Hope, with his parents, Mr. and Mrs. C. Churchley; Leslie Beatty and Jack Insley, Port Credit, with their parents; Miss Jean Gordon, Toronto, with Mr. and Mrs. George Cockburn; Mrs. O. M. Alger, Toronto, with Mr. and Mrs. W. J. Harper; Mrs. Ken. Hazell, Campbellford, Miss Margaret Alger of Toronto, Mrs. Stewart, Alger and Billy with Mr. and Mrs. J. H. Black.

Mrs. E. W. Henry of Niagara Falls, N.Y., is visiting her father, Mr. Andrew Thompson.

Mr. and Mrs. Lloyd Seward spent the week-end and holiday with her parents at Bancroft.

Rev. and Mrs. W. D. McDonald, Toronto, spent the week-end with the Misses Parks and renewed acquaintances.

Finance Threat May Split C.I.O.

By JOSEPH R. LOFTUS
Associated Press Staff Writer.

WASHINGTON, May 28 (AP).——The United Mine Workers' policy committee, faced with an acknowledged estrangement of their two leaders, took up to-day the question of financial transactions which threatens to split the miners and the Congress of Industrial Organizations.

John L. Lewis, president of the Mine Union, and Philip Murray, vice-president of the Miners and C. ray, choked with emotion, said he ences for more than three hours in a drama-packed session of the committee yesterday. Lewis referred to Murray as "my former friend." Murray, choked with emotion, saiad he wanted nothing less in the world than a break in their 30 year friendship.

They talked not only of the conflict over financial aid given the I.O. president, debated their differ- basic cause of the personal alienation—Lewis's proposal for a resumption of peace negotiations with the A.F.L. and Murray's rejection of it.

Campbellford News

Pte. Leonard Smith of Cornwall T.C., spent the week-end with friends here.

Mr. and Mrs. Lionel Holmes of Peterborough visited relatives in Campbellford during the holiday.

Mr. and Mrs. J. C. Anderson and Jay Anderson motored to Kirkfield on Sunday where they spent the day as guests of Dr. and Mrs. Ernest Anderson. J. C. Anderson is remaining in Kirkfield for a few days.

Mr. and Mrs. W. A. Kingston, Frank Street were in Brantford during the week-end and there visited Mrs. E. J. Hodgins and Miss Muriel Kingston.

Mrs. Charles Horseman was guest of Mr. and Mrs. Joseph Smith, Pine Grove, during the week-end.

Jay R. Anderson of the R.C.A.M.C., Toronto, who is completing his medical course there, spent the holiday with his parents.

Clifford Weston of Ottawa visited his family here during the holiday.

Murray Burgess of Peterborough visited his parents during the holiday.

Guests from Campbellford at the Gillies-Callaghan wedding in Oshawa were Mrs. John Callaghan, Mr. and Mrs. James Heffernan, Mrs. W. J. Callaghan, and Miss Annie Parks.

Cpl. O. Sarginson of the 14th Infantry Brigade, Chippawa, spent the week-end with members of his family here.

The engagement has been announced of Myrtle Elizabeth daughterter of Mr. and Mrs. Carmen Redden, Seymour East, to Franklin Earl Dafoe, only son of Mr. and Mrs. W. Dafoe, of Belmont. The wedding is to take place this month.

Bethany News

Mr. and Mrs. Maxwell Ross of Toronto are guests of Mrs. Z. McKinley and Miss Rena for a few days.

Mr. Roy Jarvis of Scarboro spent the week-end holiday at his home.

Miss Elinor Jarvis is receiving congratulation of her many friends, having secured the position as teacher of Lifford Public School for the new term.

Mr. and Mrs. Harvey Fallis left on Thursday evening to take a position with a Malton company, and had closed their home on Wilson street.

Miss McClelland, teacher of Bethany Public School, is the guest of Mrs. Jamison during the absence of Mrs. Fallis during school term.

Mr. and Mrs. Basil Earl of Toronto were Sunday guests of their mother, Mrs. W. A. Thorndyke, and Mrs. Jean Bigelow.

Mrs. B. McGrath, Miss Mae McGrath of Toronto, with Mr. and Mrs. Allan Gribell and daughter Jane, with Sunday guests of Miss Laura Morton at the family homestead and attended evensong at St. Paul's Anglican Church.

Mrs. James Turnbull and son Jimmy of Peterborough were Monday guests of Mrs. H. H. Ryley and Mr. and Mrs. A. B. Ryley.

Cavan News

Mr. and Mrs. Gerald Staples and family of Peterborough, Mr. and Mrs. D. A. MacPherson of Toronto, and Miss Gwenyth Staples visited Mr. and Mrs. Fred Staples for the week-end.

Mr. and Mrs. Hutchison of Long Branch, and Mr and Mrs. Coulter of Lindsay, spent Sunday with Mrs. Keegan.

Frank Matchett visited friends in Whitby for the week-end.

Dr. Eber Syer, Mrs. Syer and two children of Milton, Mr. Coulter and Mr and Mrs. Frank Fry of Peterborough, visited Mr. and Mrs. E. Syer for the holiday.

Mrs. Ray and Mr.. Byran Ray of Toronto, visited Mr. Wm. Tinney on Sunday.

Mr. Archie Matchett spent the holiday with his parents, Mr. and Mrs. R. Matchett.

Merle Carr spent the week-end at his home here.

Visitors at the home of Mr. and Mrs. Wilfrid Reynolds over the week-end were Sgt. F. A Lee of Camp Borden and Mrs. Lee of Toronto, Norman Budd of Port Hope and Mr. Sam Wallace and son Billie of Toronto.

Mr. and Mrs O. Robertson and daughter Nancy visited his parents, Mr. and Mrs. R. A. Robertson for the week-end.

Mr. and Mrs. Albert Tinney spent the week-end with their daughter, Mrs. D. Way, and Rev. Way in Toronto.

Lorne Fallis and Norman Dunlap of Peterborough, spent the holiday in Bowmanville.

Mr. and Mrs. Arthur Williamson, of Omemee, spent Sunday with Mr. and Mrs. Donald Tinney.

Visitors at the home of Mr. and Mrs. E. L Armstrong on Monday were Mr. and Mrs. J. McKnight and Mrs. Louch, Mrs. J. White and Misses Geraldine and Lila White of Millbrook, and Miss Mary Armstrong, Reg. N. of Peterborough.

Those from Cavan who attended the annual Sunday school convention held in Grace Presbyterian church on Thursday were Rev. and Mrs. W. E. Honey, Mr. and Mrs. Reg. Sutton, Mr. and Mrs. R. Matchett, Mrs. Snider, Mr. Leslie Pritchard and Mr. Oakley Carley.

Bailieboro News

Guests over the week-end in the village were Mr. and Mrs. Percy Jewison and son Norman, Misses Lila and Bertha Jewison, Toronto, with Mr. and Mrs. W. C. Jewison; Mr. Westlake and son David, Toronto, with Miss Edna Johnston; Mr. and Mrs. Roy Rutherford and daughters Mary and Margaret, Toronto, with Mr. and Mrs. John White; Mrs. Rutherford, Sr., Mr. and Mrs. Fredericks and children, Miss Sylvia and Harold Rutherford, Peterborough, with Mr. and Mrs. Dawson Rutherford; Mr. and Mrs. William Lang and children, Peterborough, with Mr. and Mrs. J. Lang; Miss Edith Deyell, Ottawa, at her home.

Mrs. Patton of Bethany is visiting her sister, Mrs. Fred Barnard.

Mr. and Mrs. James Lewis and baby daughter, of New Brunswick, are with her parents, Mr. and Mrs. Everett Wood.

Mrs. Harold Tate and Mrs. Dawson Rutherford were in Brighton on Tuesday attending the Presbyterial of the Presbyterian Church in Canada.

TUNE IN
WGR
BUFFALO
550 KCS.
"SONGS of BRITAIN"
6.15 P.M. — DAILY
Monday thru Friday

FRENCH'S MUSTARD
Makes every meal a real Treat

It has such piquancy—such appealing, tasty flavour! Steaks, chops, cold meats—all are vastly improved by the goodness of this superior mustard.

French's MUSTARD
F-13

EAT YEAST?
"I'M KEEN FOR IT
Fleischmann's fresh Yeast is a splendid way to make sure you get enough B Complex Vitamins".

IF you're feeling too tired, and get discouraged too easily — better check up on your Vitamin B Complex supply! Fleischmann's fresh Yeast is one of the finest natural sources of this important vitamin family! Try eating 2 cakes every day — one in the morning, one at night. See if it doesn't repay you in increased pep and a cheerier outlook! At your grocer's. Ask for Fleischmann's fresh Yeast.

AND—DON'T FORGET—this same Fleischmann's fresh Yeast makes extra good bread if you bake at home! Dependable — it's been Canada's favorite for 70 years.

MADE IN CANADA

He Never Took Her Out Until . . .

He was a fine husband in most ways—but for months now she hadn't been able to stir him out of his chair in the evening. They never went any place—they were losing their friends. All the fun and comradeship was going out of their marriage.

His excuse was always that he was "too tired"—until she got sick of hearing it. Then . . . one day when talking to her druggist about George, he suggested Dr. Williams Pink Pills. George said he'd try them but didn't believe they could help him. To his surprise and her delight, soon he began to notice that his work did not tire him as it had . . . he slept more soundly—ate better and his nerves felt calmer. You'd never know George today—he's going ahead in his business—he comes home full of vigor and in high good humor; is always ready for an evening's fun.

Many a man like George can blame his feeling of weakness—of nervous exhaustion on a run-down condition of the blood. Don't wait—try Dr. Williams Pink Pills now fortified with Vitamin B_1. They are wonderfully effective in building rich, red blood so necessary to vigor and strength and have helped thousands to get back "in the pink". Ask your druggist today for Dr. Williams Pink Pills.

GRAFTON & CO., LTD.
ESTABLISHED 1851

GRAFTON'S FEATURE SUMMER WEARING APPAREL
For Your Comfort During Leisure Hours

Check the items in this advertisement to find the answer to summer comfort and smartness. You'll find an outfit for all sporting occasions at Grafton's at reasonable prices.

MEN'S SMART SPORT JACKETS

BLAZER COATS
Single and double breasted styles in plain navy and navy blue, white cord trim .... 5.75 to 7.95

FANCY TWEEDS
Fancy tweeds in 3-button single breasted with patch pockets ... 18.50

MEN'S SLACKS
Come in and see our extra large selection of these smart slacks. Semi-drape styles in striped or plain patterns of blue, green, grey and brown in medium and light shades. All sizes .... 3.98 to 6.95

MEN'S SWEATERS
Men's sleeveless pullovers, fancy knit. Green, grey, wine, blue. Sizes 36 to 42 .... 1.95

MEN'S BATHING TRUNKS
Assorted colors blue, green, wine, brown, etc. Gabardines, satin, wool or sharkskin. Sizes 30 to 42 .... 1.50 to 3.50

MEN'S SMART SLACK SUITS
For comfort in sportswear, these are tops, styled in short or long sleeves. Popular shades of blue, brown, green and grey. 3.98 to 8.95

MEN'S SPORT SHIRTS
A splendid assortment of men's summer sport shirts. Colors in tan, blue, green, brown, etc., with turn down sport collar and short sleeves. Sizes small, medium and large .... 1.19 to 2.50

MEN'S COTTON WASH SLACKS
Cool-comfortable and durable, in all shades and sizes. Just the thing for your holidays.. 1.98 to 2.29

Youths' & Kiddies' Summer Wear

Boys' Whoopee Pants
Navy, airforce and khaki. Sizes 10 to 18 years. Light drill. Elastic back .... 98c and 1.15
Guaranteed Twelve-Test Navy 1.79

Kiddies' Wash Suits
New styles, new shades in blues, maroon, green, brown. Sizes 2 to 7 years .... 75c to 2.98

Boys' Slack Suits
Fine twelve-test drills and novelty herringbone in green, fawn, blue. Also spun rayon. Dressy, cool, long wearing .... 3.50 to 5.98

Overalls and Coveralls
A complete range of summer weight, navy and khaki. Sizes 3 to 10 years .... 65c to 1.19

MEN'S Windbreakers
Light weight cravenette and sharkskin jackets in plain and fancy trim styles. Colors of green, maroon, fawn and blue. Single and double breasted styles, zipper pocket. All sizes .... 3.75 to 10.95

MEN'S Straw Hats
Men's fine summer straw hats. Shades in brown, cream, gray, blue and green with contrasting fancy band. Light and cool. Sizes 6¾ to 7¾ .... 1.50 to 3.50

GRAFTON & CO. LTD.

Death Follows Dose Of Serum

DRESDEN, May 28—Helen Sullivan, 17-year-old Dresden Continuation School girl, died suddenly last evening following the administration of serum by Miss Jean Lundy, registered nurse.

Miss Sullivan had been receiving week administrations of serum for asthma by Miss Lundy under the direction of Dr. W. F. Charteris of Chatham since January. She was given the usual serum last evening at the home of Sandy McVean, where Miss Lundy is engaged as a nurse, and died ten minutes later. Noting severe reaction to the serum the nurse immediately summoned Dr. R. D. McAlpine, coroner of Dresden, and Dr. L. G. Payne of Dresden.

Coroner Dr. McAlpine stated that there would be no inquest, and that he had consulted with Crown Attorney A. Douglas Bell in Chatham before making his decision. He declared there was nothing wrong with the serum and that no blame is attached to Miss Lundy, the nurse.

"It is unusual but sometimes happens that a severe reaction and sudden death occurs after the administration of anti-toxin," said Coroner McAlpine. "This is a fact well known to the medical profession but not known to citizens generally."

Helen Sullivan is the youngest child of Mr. and Mrs. John Sullivan of Sombra Township. Surviving also are two sisters, Josephine and Mary, and a brother, Joe. The family attends St. Michael's Catholic Church.

New Moderator

The Rev. Dr. Stuart Nye Hutchison, pastor of the East Liberty Presbyterian Church, in Pittsburg, who has been elected Moderator of the Presbyterian Church in the United States. He was elected at the 154th General Assembly of the Church held in Milwaukee.

Tapping Permitted

WASHINGTON, May 28 (AP)—Under legislation approved yesterday by the House of Representatives and sent to the Senate, the Federal Bureau of Investigation and United States Army and Navy Intelligence Services may tap telephone lines and other communications sources any time they suspect an offence has been committed or is about to be committed against the national security.

UrgeHousewives Use Tea Bags

TORONTO, May 28 — (CP). — Canadian housewives were urged to use tea bags as a means of economizing in use of tea here today by Tea Administrator Thomas K. Wade in an interview following the announcement in Ottawa by Chairman Donald Gordon of the Wartime Prices and Trade Board that tea consumption must be reduced by half.

"Tea bags have been found to be the most economical way of using tea, bcause there is very little waste," said Mr. Wade. "Housewives who use a tea canister and measure with a heaping spoon waste a lot of tea."

"I want to make it clear that the public is not required to reduce the number of cups of tea consumed by 60 per cent—it is the amount of dry leaf that is rationed," he said. "If due care is exercised to avoid waste, the ration in terms of cups of tea can easily be reduced to 25 per cent."

Flags Are Dedicated In Bailieboro Church

An impressive flag dedication service took place in Bailieboro United Church on Sunday evening when two Union Jacks, donated by the Y.P.U., were presented to the church in honor of the youth of the congregation who serve in His Majesty's forces. The choir rendered an anthem entitled, "Comrades of the World" and a solo "Jerusalem" was sung by Harland Seens.

The congregation stood as Rev. Mr. Rowland read the names of eight young men from the church who have answered the call of King and Country. Then Fred Barnard carried the two flags to the front of the altar where, on behalf of the Y.P.U., he presented them to the church. Rev. Mr. Rowland accepted the flags on behalf of the session of the church, then in prayer dedicated them "To the Glory of God and honor of those who serve in His Majesty's forces," following which the National Anthem was sung. The flags were then placed on each side of the chancel during the remaining part of the service.

Mr. Rowland chose his text from Luke 8:39. In his sermon he said. "As the flag is the symbol of our King and Queen and all they mean to us in courage and strength, so is the church the symbol of Jesus Christ. They challenge us to so live and direct our lives, that never again shall nation draw sword against nation."

The service closed with the singing of Kipling's "Recessional."

ULSTER IN THE ARMY

BELFAST—(CP). — More than 24,000 Ulstermen have enlisted in Northern Ireland, Premier J. M. Andrews announced in Parliament.

A DELICIOUS SANDWICH PASTE

CREAM CHEESE AND BOVRIL

40/6

Spark your day at breakfast...

A THOUSANDTH OF AN INCH out and the part's no good! Munitions workers must be *fit, stay* fit for steady hand and eye. George F. Marchant, Toronto, Leading Hand says: "I need lots of energy on the job and off . . . must have proper meals . . . Kellogg's at breakfast, for instance, gives me lots of zip . . . I vote for the 'Self-Starter' Breakfast!" And, independent research proves, Kellogg's Corn Flakes is Canada's favourite ready-to-eat cereal.

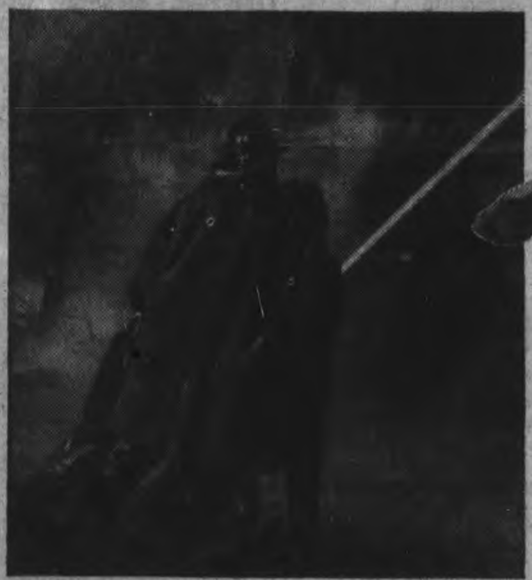

IF YOU THINK IT'S EASY, try it yourself! Like all dancers, Iva Kitchell's grace and ease comes after years of training, hours of practice and strict attention to diet. From Vancouver Island to the Maritimes, active people start the day with a bowl of Kellogg's Corn Flakes, milk and sugar. Year after year, independent investigators report a great majority of Canadians vote Kellogg's first for flavour.

INCENDIARIES? No! This fire was a *civil* disaster. But who knows when Canadian firemen may play the same heroic part as their fellows in London? Wives and mothers of men like these know the importance of diet . . . insist on a flavour-packed breakfast. They, too, know that a bowl of Kellogg's Corn Flakes with milk and sugar gives them the start they need!

SHE'S A SELF-STARTER. Only 13—and already famous as a designer of fashions for the "teens" is Barbara Ann Thorndike. Combining a career with school work and activities is pretty hectic . . . calls for plenty of zip. No wonder Barbara Ann is a booster for the "Self-Starter" Breakfast. A bowl of Kellogg's with milk and sugar will give her the needed food energy to pedal that bicycle over seven miles, or walk 3½!

FIXIN' TRACES. Even with no shortage of gasoline or rubber, there'd still be a place for Dobbin on Ervin Keller's Alberta farm. "With a war on," Mr. Keller told us, "we all work doubly hard. I find a big bowlful of Kellogg's Corn Flakes with milk and sugar gives me the start I need." Farmers' wives, too, appreciate the time-saving 30-second breakfast . . . no pots or pans to wash up after. Kellogg's is economical to serve, too.

"FOUR OUT OF FIVE housewives, they tell me," says Jimmy with a smile, "vote Kellogg's Corn Flakes first for flavour. And when so many customers insist on Kellogg's, and keep coming back for more, I figure there must be something in it. I find a quick bowl of Kellogg's gives me a real pick up when I have to work overtime." Better get some tomorrow . . . comes in two convenient sizes. Eating out? Ask for the individual package with the inner, WAXTITE, sealed bag that assures *extra* freshness. Made by Kellogg's in London, Canada.

NOW WE MUST ALL BUY MORE WAR SAVINGS CERTIFICATES

There is no Substitute for LOBLAW'S
·QUALITY·PRICE
·CLEANLINESS

TASTY COOKED MEATS
for Cold Plate Luncheons, Sandwiches or Picnics!

BAKED SLICED
Macaroni & Cheese Loaf lb. 26¢
Dutch Style Loaf BAKED SLICED lb. 26¢
Luncheon Meat SLICED lb. 40¢
Dutch Style Salami - lb. 37¢
Beef Bologna SLICED - - lb. 18¢
Brunswick Sausage - lb. 35¢
Liver Cheese Loaf SLICED lb. 35¢
Liver & Bacon Sausage lb. 35¢
Skinless Wieners SMOKED Loose lb. 25¢

Special—GOVERNMENT GRADE 'A'
TURKEYS Weights 8-10 lbs., 14-16 lbs. lb. 33¢

LOBLAW'S FAMOUS 3-LITTLE-PIG Brand
Pork Sausage Loose Link lb. 27¢
Pork Sausage Meat In Visking Casing lb. 25¢

TEA-BISK
20-oz. Pkg. 19¢ 2½-lb. Large Pkg. 33¢
MAKES PERFECT BISCUITS

RED RIVER CEREAL
16-oz. Pkg. 13¢ 36-oz. Pkg. 24¢

MAPLE LEAF
CAKE FLOUR 44-oz. Lge. Pkg. 27¢

For Finer Cakes and Pastry — Use
MONARCH PASTRY FLOUR
CONVENIENTLY PACKED IN 3½-lb., 7-lb. and 24-lb. BAGS

MONARCH DOG CUBES 2-lb. Bag 21¢
A Complete Diet

FOR FLOORS, LINOLEUM, FURNITURE, WOODWORK, etc.
OLD ENGLISH WAX 1-lb. Tin 49¢
MAPLE LEAF
SOAP FLAKES - - Large Pkg. 18¢
QUAKER
CORN FLAKES - 2 8-oz. Pkgs. 15¢
IMPERIAL
WAXED PAPER - 3 15 Sheet Rolls 10¢
AYLMER STRAINED — 12 Varieties
INFANT FOODS - - 5-oz. Tin 7¢
LINCOLN Brand HALVES
CHOICE PEACHES 2 16 Fl. oz. Tins 25¢

CATELLI'S READY CUT
MACARONI - - - - 16-oz. Package 9¢
FOR TASTY SANDWICHES
PARIS PATE - - - 8-oz. Tin 13¢
BEEHIVE Brand
CORN SYRUP - - 2-lb. Tin 23¢
IRRADIATED — In Pliofilm Bag
NABOB COFFEE - 1 lb. 47¢
SHIRRIFF'S — Vanilla • Lemon • Almond
PURE EXTRACTS 1½-oz. Bottle 23¢
DYSON'S
CHUTNEY PICKLES 6-oz. Btl. 13¢

CHECK SUMMER COTTAGE REQUIREMENTS
Genuine LACO MAZDA LAMPS
Inside Frosted, 25, 40, 60, 100-Watt, each .... 20¢
Coloured, 25-Watt, each .... 30¢

FOR CULINARY AND MEDICINAL USES
LALLEMAND'S QUICK ACTING YEAST
Look for the 'Green Diamond' on the label.
Per Cake 4¢

BAB-O CLEANER - - 2 Tins 25¢
NONSUCH Silver Cream Jar 18¢
Master Brand Dog Biscuits 2 1-lb. Pkgs. 25¢
SUPER SUDS, Concentrated Pkg. 20¢
IVORY SOAP, 99-44/100% Pure 10-oz. Lge. Bar 9¢
KIRK'S Castile SOAP Hard Water 2 Cakes 9¢
CHIPSO - - Small Pkg. 9¢ Large Pkg. 23¢

Finer Flavour From Farm Fresh
FRUITS & VEGETABLES

FLORIDA LARGE SIZE 176's
JUICE ORANGES 39¢
NEW SEASON'S CROP—TEXAS
Silverskin Onions lb 5¢
MILD, FLAVORFUL
IMPORTED—EXTRA FANCY Good Size
Winesap Apples .. Doz. 39¢

Now Arriving Fresh Daily—Ontario Grown
Head Lettuce—Spinach—Rhubarb—Radishes—Hothouse Tomatoes
Cucumbers — Green Onions — Asparagus

EXTRA SELECTED IMPORTED
TOMATOES ... Firm Red Ripe lb 19¢
IMPORTED WHITE
NEW POTATOES 5 lb 24¢
FRESH GREEN IMPORTED Solid Heads
CABBAGE .... lb 5¢

ROSE Brand Sweet Mixed
PICKLES - - - 24¢
20-oz. Bottle ....

HARRY HORNE'S Double Cream
CUSTARD POWDER - - 25¢
1-lb. Tin ....

"Be Wise—Drink Fry's"
FRY'S COCOA - - - 19¢
½-lb. Tin ....

CANADA Brand
VINEGAR MALT or SPIRIT - - 12-oz. Bottle 10¢
LOBLAW'S BONNYRIGG SCOTCH STYLE
OAT CAKES - - Per Pkg. 14¢
AYLMER
IRISH STEW - - 15-oz. Tin 11¢
A PORK PRODUCT
BURNS' SPORK - - 12-oz. Tin 29¢
AYLMER CHOICE
BLACKBERRIES - - 15 Fl. oz. Tin 19¢
HEINZ
TOMATO KETCHUP - 14-oz. Large Bottle 19¢
AYLMER ORANGELIME
PURE MARMALADE - 16-oz. Jar 21¢
ASSORTED SHADES
2 in 1 SHOE POLISH - Tin 10¢
ENERGY CHOCOLATE
MALTED FOOD DRINK - 1-lb. Bag 15¢
DELICIOUS
MAPLE SUGAR PATTIES Each 5¢

BENSON'S
CORN STARCH - - 2 1-lb. Pkgs. 19¢
PURE GOLD MINUTE STYLE
QUICK TAPIOCA - 2 8-oz. Pkgs. 19¢
PUMPKIN PIE FOR DESSERT
CHOICE PUMPKIN - - 2 28 Fl. Oz. Large Tins 19¢
FOR A TASTY BREAKFAST
OGILVIE BLENDIES - 2 8-oz. Pkgs. 19¢
AYLMER
VEGETABLE JUICES - 2 10 Fl. Oz. Tins 19¢
GLENWOOD
WORCESTERSHIRE Sauce 2 5-oz. Bottles 19¢

INGERSOLL SPREADY CHEESE 19¢
½-lb. Pkg. ....

WE RESERVE
The Right to Limit Quantities of Merchandise to Family Weekly Requirements.

STORES CLOSE
WEDNESDAYS 12.30 NOON
SATURDAY 10 P.M.

ALL PRICES EFFECTIVE UNTIL SATURDAY NIGHT, MAY 30th

Buy WAR SAVINGS STAMPS EVERY WEEK — SERVE BY SAVING

Serve LOBLAWS famous COFFEES
Morning Noon or Night

Delicious and Velvety Smooth
PRIDE of ARABIA 1-lb. Pkg. 39¢
Very Fine or Medium Ground

Rich, Full-Flavoured
TWO-CUP Coffee 1-lb. Pkg. 35¢
Very Fine or Medium Ground

HIGH PARK COFFEE
A Particularly Pleasing Blend of Rare Bouquet and Smoothness
VACUUM-PACKED TO ASSURE SEALED-IN FRESHNESS
½-lb. Tin 26¢ 1-lb. Tin 49¢
"COFFEE PERFECTION"

LOBLAW'S GROCETERIAS CO. LIMITED

Nazis Big Test In Argentina

By JOHN LEAR
Associated Press Staff Writer.

WASHINGTON, May 28.—(AP) The first big test of the Nazis' ability to cripple the war effort of the United States by fomenting revolt in South America may be taking shape in Argentina. A political crisis is on the horizon, centring on the eyes of the President-who-is-not-President of that country.

This is the story:

Dr. Ramon Castroviejo, New York eye specialist, has gone to Buenos Aires to see what treatment is necessary for the eyes of the titular chief of the Argentine Republic, Roberto Ortiz.

The eyes of Roberto Ortiz were the reason for his retirement from the presidency about two years ago.

In Ortiz' absence, the duties of the President have been exercised by Vice-President Ramon Castillo, whose administration adopted a policy of "neutrality toward all" in the war and was responsible for preventing a unanimous new world break with the Axis powers at the American Foreign Ministers' conference in Rio de Janeiro.

If Ortiz' ailment could be cured, there would be no legal reason why he should not return to the Presidency.

And if Ortiz should return to the presidency, his friends have indicated, he would comply with the popular demand within his country to break Argentina away from all connection with the Axis.

Lacks Army Backing

It is a political axiom in Buenos Aires, however, that in spite of his health Ortiz would not have quit the presidency even temporarily had he had the support of the army. The converse is considered equally true: That he cannot return to the presidency without the support of the army.

At the time Ortiz retired from official life, former President Augstin Justo, a general with a large political following in the army, was against him. Justo previously had helped Ortiz become president, but they split on domestic issues. Today Justo, who wants to be president again, approves more of Ortiz' pro-Americanism than he does of Castillo's neutrality.

That leaves one crucial unknown factor:—

How much of the historic German influence, flowing from German training and German-made weapons, is left in the Argentine army? Some say this influence is strong. A few identify it as the real reason for Castillo's refusal to line up with the United States. Others aver that Nazi power is more propaganda than actuality.

Whatever the truth may be, Hitler can be depended on to use the influence to its fullest extent to prevent Argentina from joining the worldwide front against his "new order."

If the chances look strong enough, the Nazis will not hesitate to use violence. Observers fear they might use Ortiz's return to power as excuse for such an outbreak.

Castillo may have nothing at all to do with this. His friends say he will not oppose Ortiz's return to power. There are even indications in which the Germans had taken advantage of his efforts to walk the middle of the diplomatic road. But, if the army willed otherwise, Castillo could do little to stop violence once it had broken out.

New War Bonnet

Arnold Headley, seaman second class, is a full-blooded Arapahoe Indian from Ethete, Wyoming. He is demonstrating with machine-gun bullets at the U.S. naval air station, just how his ancestors once looked with a headdress of war feathers.

Couple Charged Abandoning Child

TORONTO, May 28 — (CP). — George William McConnell, 24, and his wife, Iva M. McConnell, 21, both of Toronto, were arrested here last night and charged with abandoning their 11-months-old son May 19.

Police said the parents had not been living together for some time and that the father brought the baby back to Toronto last week from Peterborough, where it had been living with an aunt.

Police said McConnell phoned his wife the same day and they agreed to abandon the child. It was found on the steps of the North York Children's Aid Society Home.

GROWNUPS

can do it too!

You Can Prove It . . . Bill Did!

RELAXATION is important to topnotch performance—to sound sleep. If you can't relax because you are one who is affected by caffein or tannin in mealtime drinks—switch to Postum. Postum contains no harmful stimulants to put your nerves on edge. Try Postum with meals . . . drink a cup before retiring . . . it lets your nerves rest—it lets you sleep.

CONTAINS NO CAFFEIN OR TANNIN ...NOTHING TO KEEP YOU AWAKE

POSTUM

100 CUPS IN THE 8-OZ. TIN

P232

Values for the Smart and Thrifty

SUMMERY STYLES

Dressy and Demure

Dashingly Casual

Classic Prints for All-Summer Wear

3.98

Fabrics: Celanese Slub-Weave, Rayon Covert Cloth, Celanese Sharkskin, Celanese Alpaca, Print Shan-Lin. Colours: Powder Blue, Copen Blue, Aqua, Rose, Beige, Tan, All-White. Sizes 12 to 20.

With an Air of Expensive Simplicity

TO WEAR NOW AND ALL SUMMER! THRIFT-PRICED!

Budget Beauties

SMART

- For Town
- For Country

SMART

With Dress-Up Clothes

With Playtime Clothes

Priced for the SMART and Thrifty!

Pair 2.95

The illustrations shown tell you more about the looks of comfy "Budget Beauties" than could be told with many words. A try-on of the actual Shoes, in Zeller's Shoe Section, will tell you the rest. Summery colour combinations.

Outdoors Furniture

FOR PORCH—FOR LAWN—FOR SUMMER COTTAGE

PORCH CHAIR

Comfy, colourful and easy to fold. Sturdy wood frame construction, with striped canvas seat and back. Zeller-priced! 1.69

ROCKER: Lacquer-finished wood frame; striped canvas seat and back. Zeller-priced! 1.79

LAWN CHAIR with box seat and arm rests in natural finished wood frame 1.98

WHITE SHOE POLISH —"Two-In-One", "It" .... 15c - 25c

LOUNGING CHAIRS

Sling-seat folding chairs, sturdily constructed. Chair only. Zeller-priced

1.39

CAMP CHAIRS

Folding Style

Much comfort for little cost! Easy-to-fold Camp Chairs, with striped canvas seat . . . natural finished wood frame. Zeller-priced 49c

CAMP STOOLS —Folding style. Zeller-priced! 39c

SKIRTS, 1.98

Misses triple three spun rayon skirts. Colours include white, beige, rose, light blue and aqua. Sizes 12 to 20.

BOOKS

For Summer Reading

Pocket size, bound in Perma-Gloss. Some of the titles are:

"The Adventures of Ellery Queen"
"The Case of the Velvet Claws".
"Sherlock Holmes".
"The Good Earth".
"The Pocket Book of Short Stories"

At 39c

LADIES' SLIPS

Surplice and bra-top Slips of slim-fitting durable rayon satin. Sizes 32 to 40. Tearose; white. Zeller-priced! 1.00

PANTIES!

Fabrics: rayon satin and crepe. Small, medium and large sizes in tearose, blue or white. Zeller-priced! .... 59c - 69c

TERRY TOWELS

69c

Soft, well-napped Terry Towels: size 22 by 42. Popular colours; also white with coloured trims. Superior quality. Zeller-priced!

TERRY WASH CLOTHS — To match Towels. Each 10c

ZELLER'S

RETAILERS TO THRIFTY CANADIANS

LADIES' CREPE TURBANS

Versatile headgear! Smart with dress-up outfits! Smart with casual clothes. Your choice of white and pastel colours. Zeller-priced! 1.98

WHITE HANDBAGS

Popular pouch styles, with top handles. Made of good quality Keratol in a variety of grains. Select one of these for a smart addition to your Summer Accessories. 69c

WHITE GLOVES of splendid quality English Duplex fabric; or Gloves withf abric palms and leather backs. Sizes 6 to 8. Zeller-priced, pair 1.00

WHITE FLOWERS! PASTEL FLOWERS! Dainty organdies, piques and rayon-taffetas fashioned into lovely blooms to wear with your summer clothes. Zeller-priced! 25c

SUN GOGGLES—Adults' sizes! Children's sizes! Conventional and novelty styles, with coloured plastic frames. Priced at 10c-15c-25c

LADIES' COTTON RIBBED ANKLETS—Colours white, red, blue and yellow. Sizes 8½ to 10½. Pair 29c

GIRDLES

The girdle of brocaded cotton with side opening and four hose supporters. Tearose only. Sizes 24 to 32 .... 1.19

SANDALS

• Linene • Sizes 4 to 8

1.98

Smart, comfy "Casual" Sandals of colourful linene with sturdy leather soles. Splendid value!

Pertly Styled for Miss Junior

Sizes 7 to 14

Colours: Rose, Blue, Maize Green

FROCKS OF ORGANDIE AND PRINT—Styles as shown. Miss Junior will be smart and trim in one of these during schooldays; and cool and comfy on hot summer days . . . for organdie is a cool-cool fabric. Zeller-priced! 1.59

SUN SUITS

Inexpensive little garments that will save wear-and-tear on the young 'un's dress-up summer clothes. Bib-top style with button should straps. Zeller-priced 59c

TUBFAST PRINTS

Popular "Beverley" brand Prints, suitable for making pretty Home Frocks, Aprons, Girls' Dresses. 36 ins. wide. Great variety! Yd. 21c

"BOULEVARD" PRINTS

Glowingly-patterned tubfast Prints, 36 inches wide. An assortment that will inspire the Thrifty to Home Sewing! Yd. 27c

Mosquito Netting

Navy and red, 36 inches wide. Ideal for summer homes and cottages. Splendid quality! Yd. 11c

WHITE BROADCLOTH: 36 inches wide. Yd. 19c

MEN'S Work Shirts

Button-front style. Made of a sturdy cotton fabric; triple-stitched at main seams; bar-tacked at points of extra strain. Sizes 14½ to 17 in navy. Zeller-priced 79c

WORK PANTS

Of grey cotton fabric; sizes 32 to 42. Five belt loops. Four utility pockets. Cuffed bottoms. Zeller-priced! 1.25

MEN'S OVERALL PANTS

Of sturdy red back denim with adjustable back strap, three pockets and double stitched seams throughout. Sizes 32 to 40 1.49

Zeller's Limited

Rev. Quarterman Rawdon Rector Taken By Death

BONARLAW, May 28—(ENS). — Deeply mourned by the parishioners of Rawdon to which parish he was appointed by Bishop Lyons on October 1, 1941, and also by members of former parishes in the Diocese of Ontario in which he served, Rev. Clive Henry Quarterman passed away at St. Mark's rectory, in Bonarlaw, early on Monday, in his fifty-second year.

Prior to his appointment to Rawdon parish he had been granted a six months' leave of absence owing to ill-health, after being rector of Tamworth for four and a half years. His last illness lasted three weeks.

The deceased clergyman was born in Derbyshire, England. When a young man he attended Holy Trinity Church, Oxford, and played football on one of the city's best teams. Later he attended St. John's College, Highbury, London, England. Upon coming to Canada he graduated from Wycliffe College, Toronto, in 1914 going to the Diocese of Athabasca to serve as a missionary there for 15 years.

On July 1, 1929, he was appointed by Bishop Seager as missionary in North Addington, Diocese of Ontario. He resigned this parish upon appointment to the parish of Bancroft on May 24, 1931. He was appointed rector of Adolphustown on October 1, 1932, where he served for four years. Then came his appointment to Tamworth. While a student at Wycliffe College he was secretary of the Student Christian Movement for the years 1913-1914.

He is survived by his widow and five children — Reginald, Frank, Howard, Eveline and Charles.

The funeral service was held at St. Mark's, Bonarlaw, at 2:30 p.m. on Wednesday, with a large attendance of clergy and laity. Rural Dean A. B. Caldwell officiated, being assisted by Rural Dean A. B. Payne, St. Thomas, Belleville, who led in the recital of the 39th Psalm, and Rev. J. L. Hutchinson who read I. Corinthians 15. Rev. L. Harding of Stirling acted as choir leader, St. Mark's choir being augmented by members of St. Paul's choir, of Marmora.

Hymns chosen by the deceased clergyman and impressively sung were "Lead, Kindly Light," "There is a Blessed Home," and "Now the laborer's task is o'er."

Interment was made in the 12th Line Cemetery, Rawdon Township.

Honorary pall-bearers were Rural Dean H. Pringle, Tyendinaga, Rev. C. P. Heaven, Shannonville Rev. F. C. Beazer, Roslin, Canon W. J. Macdonald, Wycliffe College, Toronto, Rev. A. Strothers, Ameliasburg, and Rev. C. C. Brazil, Adolphustown.

Active pall-bearers represented the two churches of the parish as follows: St. Marks—J. F. Baker W. J. Barlow, A. McComb; St. Thomas—W. J. Tanner, J. Courtney, and L. Tanner. Committal at the graveside was taken by Rural Dean A. B. Caldwell and the prayer and collect by Rev. G. G. Wright, of Christ Church, Belleville.

The list of attending clergy follows: Rural Dean A. B. Caldwell, Marmora; Rural Dean A. B. Payne, Belleville; Rural Dean H. Pringle, Tyendinaga; Canon W. J. Macdonald, Toronto; Rev. J. B. Creegan, Picton; Rev. C. C. Brazil, Adolphustown; Rev. F. O. Ware, Tamworth; Rev. C. P. Heaven, Shannonville; Rev. F. C. Beazer, Roslin; Rev. J. L. Hutchinson, Trenton; Rev. R. F. Gordham, Trenton; Rev. G. G. Wright, Belleville; Rev. L. Harding, Stirling; Rev. A. Strothers Ameliasburg; Rev. A. Redding, Banockburn.

Legion Asks Japs Be Sent Home

WINNIPEG, May 28.—(CP)—The Canadian Legion yesterday urged the Dominion Government to prepare to send all Japanese nationals in Canada back to Japan as soon as possible after cessation of hostilities.

A resolution, given unanimous approval at the ninth biennial convention, asked the Dominion Government not to enter into a peace treaty that does not provide for such repatration.

J. J. MacKinnon of Mission City, B.C., stated that no town and hamlet of British Columbia and no province wants the Japanese. The Japanese nationals are squeezing "our people" out of the Fraser Valley, he added.

The Legion resolution requested that Japanese removed from the Pacific Coast defence areas be placed away from all vital and war industry in other provinces for duration of the war.

Dr. E. W. Boak of Victoria moved that the convention demand immediate evacuation of German, Italian and other enemy aliens from the British Coumbia defence areas. His resolution, also given unanimous approval, claimed aliens are under inadequate surveillance most of the time.

The convention decided to make representations to the Department of National Defence urging cancellation of all orders or regulations providing for the segregation of racial groups in training bases with the exception of French-Canadians.

Proposals Put Forward

Other approved resoutions requested:

That free transportation be granted all members of the Canadian Active Forces when on service leave, including sustenance allowance for any period over five days, with embarkation leave for those eligible irrespective of time of previous leave;

That the Government abolish all civilian employment in military camps, using enlisted men of low medical categories for such service;

That free transportation and sustenance be given to and from a recruiting depot to persons rejected after passing a preliminary medical examination;

That promotions in the Active Forces be from the ranks wherever possible;

That travelling dietitians be appointed for all hospitals and military establishments;

That Wartime Housing, Limited, be extended to permit building of new homes for families of men on Active Service;

That the Federal Government exempt widows' pensions and pensions of veterans from the National Defence Tax where such pensions are the sole income;

That the benefits of the returned soldiers insurance be made available to ex-servicemen whose insurance policies lapse and who are later in a position to renew them if afforded the opportunity, and that benefits of the Act be made available to veterans of the present war.

Other pension requests approved cluded a cost of living bonus for pensioners not permanently employed, and an increase in pensions of war veterans suffering gunshot wounds, when they reach the age of 55.

The Legion by resolution yesterday promised to do everything "within constitutional means" to have the Dominion Government enforce conscription of manpower for overseas service.

Russian Planes Are Over Germany

BERLIN, (From German Broadcasts), May 28.—(AP). — Enemy planes dropped bombs last night on East Prussia, DNB reported today. The news agency claimed two raiders were shot down.

(The German radio did not give the nationality of the attacking planes, but the location of the target indicates they may have been Russian. British authorities made no mention of raids on Germany last night).

A Furlough Fits You For The Battle Of Production

Your Vacation Planning Will Be Easier If You Study the Vacation Advertisements of Resort Owners, in—

The Peterborough Examiner

ANNUAL VACATION EDITION

A COMPLETE DIRECTORY FOR VACATION PLANNERS

OFF THE PRESS SOON

ORDER YOUR COPY NOW FROM YOUR EXAMINER CARRIER. **10c Per Copy**

The Peterborough Examiner Annual Vacation Edition, for the last four years, has sold for 10c a copy.

In order to acquaint the Examiner readers in Peterborough, and this means practically everyone, with the value and importance of this annual vacation guide and to impress on readers the beauty and possibilities of this wonderful holiday land, the edition has been distributed free to readers in Peterborough.. This year, mounting costs make this practice impractical and impossible.

Believing that our readers realize the importance of the Examiner Annual Vacation Edition to this district, as a tourist producer and business stimulant, and believing also that you will again wish to read, enjoy and mail-away a copy as you have in the past, the Examiner proposes to sell this edition to its carriers at 7c a copy and in turn the carriers will ask you to purchase it at 10c a copy. This will pay them for their part in selling and distributing the edition and still place it in your hands at the regular price paid by other than city subscribers, in the past.

1942 is an important year for the tourist industry. The Examiner asks your full co-operation in helping meet unusual conditions. Buy one or more copies from your carrier when he calls and when you have read and enjoyed your copy, mail it to some interested tourist prospect in Canada or United States. It will help more than ever this year.

The 1942 edition is the finest edition we have ever published.

THE EXAMINER

MISSISSIPPI FRESH GREEN **CABBAGE**	Good Source of Vitamin B1	2 lbs. 9c
LOUISIANA TENDER ROUND STRINGLESS **BEANS**	Good Source of Vitamins A, B1 and C	2 lbs. 29c
FLORIDA **CELERY HEARTS**	Tender Crisp	2 Bunches 19c
TEXAS COOKING NO. 1 GRADE **ONIONS**	Good Source of Vitamin C	3 lbs. 13c
CALIFORNIA VALENCIA **ORANGES**	Excellent Source of Vitamin C	Doz. 31c

A&P HIGH QUALITY Guaranteed MEATS

TURKEYS	Fancy Gov't. Grade "A" 6 to 10 lb. Ave.	lb. 33c
CHICKENS	Choice Roasting Milk-Fed 4 to 6 lb.	lb. 32c
VEAL LEGS	FRESH MILK-FED	lb. 29c
VEAL ROAST	Boneless Solid Meat	lb. 22c
BEEF **BOLOGNA** Sliced		lb. 18c
ROAST **DUTCH LOAF** Sliced		lb. 25c
MACARONI AND **CHEESE LOAF** Sliced		lb. 25c
SMOKED **WEINERS**		lb. 25c
DUTCH LUNCH **SALAMI**		lb. 33c
LIVER AND BACON **SAUSAGE**		lb. 33c

Ann Page **WHITE BREAD VITAMIN 'B'**

Also WHOLE WHEAT VITAMIN 'B' CRACKED WHEAT VITAMIN 'B'

SAME LOW PRICE BIG 24-OZ. LOAF 2 for 15c

"AN EXCELLENT DIETARY SOURCE OF VITAMIN 'B' COMPLEX"

A&P LOW EVERYDAY PRICES

DESSERT PEARS	IONA	2 16-oz. Tins	19c
JAM	Aylmer Straw., Rasp. (Color-Pectin)	32-oz. Jar	31c
TOASTED WHEAT	Sunnyfield	2 8-oz. Pkg.	17c
ORANGE JUICE	20-oz. Tin 16c	48-oz. Tin	35c
ROBINHOOD OATS		5-lb. Bag	25c
OXYDOL	Lge. Pkg. 22c	Giant Pkg.	62c
TOMATO SOUP	VAN CAMP	3 Tins	20c
HEINZ	Junior Foods	2 Tins	19c
HEINZ	Infants' Foods	3 Tins	25c
P & G SOAP		3 Bars	13c
CRISCO	1's Tin 24c	3's Tin	65c
VIGOR 8		Tin	49c
PRUNES	70-80's	lb.	9c

BIRDS EYE — Squash Pkg. 22c; Wax Beans Pkg. 21c

SILVERBROOK **BUTTER** FIRST GRADE lb. 37¢

EGGS

Grade 'A' LARGE	Ctn. doz.	35c
Grade 'A' MED.	Ctn. doz.	33c

CHEESE

NEW MILD	lb.	27c
MED. COLOURED	lb.	32c
LOAF Plain	lb.	29c
GOLDEN BAR	4-oz. Pkg.	10c
CHATEAU Plain or Pimento	½-lb. Pkg.	19c
PURE LARD Sunnyfield	2 lbs.	27c

CATELLI	Macaroni or Spaghetti	1-lb. Pkg.	9c
IVORY SOAP	3 Med. Cakes 17c	Lge. Cake	9c
CASTILE SOAP	Kirk's	3 Cakes	13c
MANYFLOWERS SOAP		4 Cakes	17c
OLD DUTCH	CLEANSER	2 for	19c
HI-HO PUDDINGS	McLaren's	2 Pkgs.	11c
DOG FOOD	A & P Kibbled	3-lb. Bag	21c
SOAP	Woodbury's Facial	2 Cakes	15c
SOAP	Jergen's Carbolic	3 Cakes	14c
PICKLE	Aylmer Green Tomato	17-oz. Jar	17c
VEG. SOUP	Habitant Condensed	2 Tins	19c
LUNCH LOAF	HEDLUND'S	½-lb. Tin	18c
MAYONNAISE	ANN PAGE	16-oz. Jar	25c
SARDINES	Brunswick or Fairhaven Oil or Tom. Sauce	2 Tins	11c
BAKING POWDER	ANN PAGE	16-oz. Tin	15c
BLENDED JUICE	Orange and Grapefruit	20-oz. Tin	13c

ROYAL HOUSEHOLD FLOUR — 2 3-lb. Bags 17c; 7-lb. bag 23c; 24-lb. bag 73c

IONA **COCOA**	2-lb. Ctn.	29c
CHRISTIE'S GRAHAM **WAFERS**	Pkg.	23c
CHRISTIE'S ASST. PRIDE **BISCUITS**	lb.	37c
McCORMICK'S BISCUITS **SUN WHEAT**	Pkg.	15c
HARRY HORNE'S **JELY MELK**	Pkg.	7c
DURHAM **CORNSTARCH**	Pkg.	9c
QUAKER **CORN FLAKES**	2 Pkgs.	15c

ENJOY THE FINER FRESHER FLAVOUR OF A&P COFFEE

BOKAR 39¢ 1 lb. BAG — VIGOROUS AND WINEY

8 O'CLOCK 1 lb. Bag 35¢ — MILD AND MELLOW

RED CIRCLE 1 lb. Bag 31¢ — RICH AND FULL BODIED

WE RESERVE THE RIGHT TO LIMIT QUANTITIES

A&P SUPER MARKETS

Owned and Operated by The Great Atlantic & Pacific Tea Co. Ltd.

Personals and Social News

Flower Blooming Prints

By ALICE ALDEN

THE FLOWERED skirt with the plain top or it counterpart the monotone skirt with the printed top are encountered everywhere from sports clothes to evening togs. This formula is used for a most wearable little frock, a flower garden print chosen by pretty Adele Mara. The full crepe skirt has a floral pattern of primary colors against a dark green background. A snug midriff section rises to a high point to balance the low plunging neckline of the white chiffon top which has full sleeves caught into cuffs. An ideal frock for summer afternoon or evening in the country, and a brightener for town.

Word has been received by Mrs. C. Clark, 199 Reid street, that her brother, Gnr. Norman Sopha, son of Mr. and Mrs. G. W. Henderson, Marmora, has arrived safely in England.

❖ ❖ ❖

Mr. and Mrs. Bruce Barnhardt and their son Ernest of Hamilton, Ontario, and Mr. and Mrs. Ted Johnston of Toronto, spent the holiday week-end with Mrs. A. E. Johnston, 66 Lee street.

❖ ❖ ❖

The Girl Guides of Peterborough and Ashburnham districts are holding a field day at Nicholls Oval on Saturday afternoon. The program will consist of sports and displays of Guide work. The handsome challenge cup, which is on display in Sullivan's music store, was contributed to from the funds of the Peterborough and Ashburnham local associations and a greatly appreciated gift from St. Peter's Catholic Women's League.

❖ ❖ ❖

Mr. and Mrs. A. Y. Cranston of Regina have announced the engagement of their daughter, Mary Jean, to Flight-Lieutenant John Alexander Weddell, son of Mr. and Mrs. Alexander Weddell.

❖ ❖ ❖

The engagement has been announced of Margaret H. M. Burgess, daughter of Mrs. M. Burgess and the late Mr. Burgess of Toronto, to Mr. Frank Ephgrave, son of Mr. and Mrs. T. C. Ephgrave. The wedding will take place June 20.

❖ ❖ ❖

The Y.W.C.A. Swimming Pool will give free swimming Sports Hour to all school girls of Peterborough, Friday afternoon at 4.30. Shuttle Relay competitions and diving for teams representing the schools, also races and water games.

❖ ❖ ❖

Gnr. Wallace Clark has returned to Sussex, New Brunswick, after spending a brief visit with his parents, Mr. and Mrs. Bruce Clark, Lift Lock, Peterborough. Mrs. Wallace Clark has returned to the city after a vacation with her husband in New Brunswick.

❖ ❖ ❖

The engagement has been announced of Victoreen Ann, daughter of Mr. James Coughlin, Douro, and the late Mrs. Coughlin, to Stanley Gregory, only son of the late Mr. and Mrs. S. Belfield, London, Ontario. The wedding will take place June 15, in St. Peter's Cathedral.

❖ ❖ ❖

Mr. and Mrs. William Tinker have announced the engagement of their younger daughter, Lenore, to Stewart Kitchener, younger son of Mr. and Mrs. Alexander B. Smith of Hastings. The wedding will take place in George Street United Church on June 27.

❖ ❖ ❖

Miss June Sadler, daughter of Mr. and Mrs. John Sadler, Rogers stret, has been accepted for service with the C.W.A.C. and leaves on Monday for Kingston to begin her training. Miss Sadler was formerly employed at the Western Clock Company.

❖ ❖ ❖

Mr. G. G. Torrance, north George street, is in Winnipeg, where he is representing the local branch of the Canadian Legion at the National convention being held there.

Relieve Your Fretful, Feverish TEETHING BABY

This Simple, Trustworthy Way Thousands of Mothers Praise So Highly

Why let your teething baby suffer, fret and lose needed sleep when Baby's Own Tablets—gentle and safe—may keep your restless, feverish little one cool and contented. Used by young mothers for over 40 years. Absolutely free from stupefying narcotics and opiates—easy to take—safe even for delicate baby. At the first sign of teething fever, be sure — try Baby's Own Tablets. See how quickly they help make hot little heads cool, soothe irritation, and promote natural sleep. Try Baby's Own Tablets, too, for upset stomach, colic, constipation and other minor ailments. 25¢.

PIMPLES

Cuticura helps clear up ugly, red pimples, rashes, eczema, blotches, dry skin, irritations. All druggists. Made in Canada. Buy BOTH today!

CUTICURA

SOAP and OINTMENT

New under-arm Cream Deodorant safely Stops Perspiration

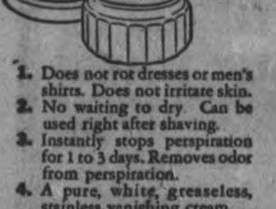

1. Does not rot dresses or men's shirts. Does not irritate skin.
2. No waiting to dry. Can be used right after shaving.
3. Instantly stops perspiration for 1 to 3 days. Removes odor from perspiration.
4. A pure, white, greaseless, stainless vanishing cream.
5. Arrid has been awarded the Approval Seal of the American Institute of Laundering for being harmless to fabrics.

Arrid is the LARGEST SELLING DEODORANT. Try a jar today!

ARRID

39¢ a jar. At all stores selling toilet goods (also in 15¢ and 59¢ jars)

Kathleen Reid Wed To Francis Wright

A pretty wedding was solemnized in the Gospel Hall, Bancroft, on Monday, May 25, at 2:30 p.m., when Kathleen Ethel eldest daughter of Mr. and Mrs. J. F. Reid of this village, became the bride of Francis Randolph Wright, son of Mr. and Mrs. Fred Wright of Orangeville, Ontario.

The hall and home were prettily decorated with white lilacs, tulips, and geraniums. William Belch of Stirling officiated at the ceremony, and Mrs. Max Reynolds played the wedding music.

The bride, who was given away by her father, looked pretty in a gown of dusky rose sheer with accessories to match and carried a nosegay of sweet peas, lily of the valley, and roses.

Miss Anne Reynolds was bridesmaid and wore a gown of turquoise blue with navy accessories and carried a nosegay of sweet peas and lily of the valley.

Grant Wright of Odessa, Ontario, brother of the groom, was groomsman, and Gordon Campbell of Toronto and Tom Brownson of Bancroft acted as ushers.

A wedding dinner was served at the bride's home. The bride's mother received wearing a gown of navy sheer, assisted by the groom's mother, wearing a rose sheer dress.

Following the reception the bride and groom left for Toronto by motor, where they will take up residence.

Out-of-town guests attending the wedding were: Mrs. Thomas Maxwell, Mrs. Reginald Brown, and Miss E. Reid, all of Toronto; Mrs. Frederick Wright of Orangeville, Ontario.

Hear Mrs. J. H. Cridland

The regular monthly meeting of the Park Street Baptist Church Ladies' Aid was held at the home of Mrs. Halcrow, Rutherford Avenue, on Tuesday, May 26, with the president, Mrs. G. Reader, in the chair. Returns of the cent-a-day plan were turned in and showed the plan to be a success. After the business session, Mrs. J. H. Cridland gave an interesting talk on the work being done by the C.W.V.S. in Canada and by the W.V.S. in Britain, and urged the ladies to register for some of the many different classes which can be taken in connection with this organization.

❖ ❖ ❖

St. Andrew's Y.P.U.

The St. Andrew's Young People held their Christian Culture meeting on Tuesday evening, with the convener, Miss Ailwen Jones in charge. During the program, two stories were read, one of which was 'Lord of the Ups and Downs." The highlight of the meeting was a talk by Miss Margaret Grant in which she outlined the chain of events since the last war and how they affected the young people of the period. She drew attention to the change in their mental attitude now compared with their attitude before the war. Then she referred to the present difficulties and cited some interesting facts which the young people have to face. It was announced that a fireside group would meet at the home of Walter Morrow, 13 Benson Avenue, on Sunday evening after the church service.

To Wed In Regina

Miss Jean Mary Cranston and Flight-Lieutenant John Alexander Weddell, whose engagement has been announced. Miss Cranston is the daughter of Mr and Mrs. A. Y. Cranston of Regina, and a graduate of Toronto General Hospital School of Nursing, and Lieut. Weddell is the son of Mr. and Mrs. Alexander Weddell of Peterborough, and a graduate of the Faculty of Medicine, University of Toronto. The wedding will take place June 20, in Regina.

Elizabeth Jane Brown Wed To Lloyd McMullen

LAKEFIELD, May 28.—(ENS)—Iris, tulips and lilacs formed the floral setting Wednesday when Elizabeth Jane Brown, youngest daughter of Mr. and Mrs. Herbert J. Brown, became the bride of Lloyd Walter McMullen, younger son of Mr. and Mrs. Walter W. McMullen of Lindsay.

The Rev. George Kelly officiated for the ceremony which took place at the home of the bride's sister, Mrs. S. A. Grylls.

The bride, given in marriage by her father, was lovely in a white period frock of lace and net over slipper satin, sweetheart neckline, fitted bodice with lace panels in the net skirt, a knee-length veil of tulle illusion was caught up with a crown of white rose buds. The bride's only ornament was a single strand of pearls, a gift of the groom. She carried a shower nosegay of Better-time roses, forget-me-nots and baby's breath.

Miss Patricia Wannamaker as bridesmaid was charming in a floor-length gown of heaven blue silk jersey, high neckline, fitted bodice, long full sleeves with matching turban. She carried a nosegay of rose-buds with centre of forget-me-nots.

Beth Brown, niece of the bride, was flower girl in a dress of pale pink taffeta with a wreath of pale blue flowers in her hair. Her nosegay was of forget-me-nots with pink rose bud centre. Jack McMullen, brother of the groom was best man.

John David Grylls, nephew of the bride, played the wedding music, and Miss Cora Charlton, accompanied by Mrs. George Kelly, sang "Because."

Following the ceremony a reception was held, the bride's mother, Mrs. Brown, received in a redingote gown of romance blue, with black hat and accessories. Her corsage was of pink sweet peas. Mrs. McMullen, the groom's mother, assisted in a gown of dusky rose crepe with lace jacket, black hat and accessories. Her corsage was of blue cornflowers.

Later the bride and groom left for a trip to Niagara Falls, St. Catharines and Hamilton.

For travelling the bride wore an English tweed suit, navy hat and accessories, with corsage of sweet peas. On their return they will reside in Lindsay.

Young—Osborne

CAMPBELLFORD, May 28 (ENS).—A pretty but quiet wedding took place at the home of Mr. and Mrs. Frank Osborne, Grand Road, on Wednesday afternoon at three o'clock, when their daughter, Bessie Dorine, became the bride of Clarence Young, son of Mr. and Mrs. Harry Young of Campbellford. Rev. H. C. Bryant officiated. The bride, who was given in marriage by her father, wore a powder blue ensemble with corsage of Better Times roses and lily of the valley. Miss Irene Young, a sister of the groom, was one of her two bridesmaids. She wore a flowered silk dress with white accessories and corsage similar to the bride's. Miss Muriel Osborne, the bride's sister, wore rose crepe with brown accessories and corsage of roses. Mr. Frank Osborne, brother of the bride, assisted the groom. Following a reception and luncheon at the home of the bride's parents, Mr. and Mrs. Young left on a motor trip, and on their return they will reside in Campbellford.

❖ ❖ ❖

C.W.V.S. Registrations In Daily Use

Members of the C.W.V.S. who enrolled for the Home Nursing Classes are finding the three classes conducted for them by the Red Cross most helpful and enjoyable. The work of the instructors who make the classes so popular is appreciated.

Indicative of the need for volunteer service, and of the willingness of the Peterborough women enrolled in th C.W.V.S., are the many calls received and answered. Among others this week was one from the Basic Training Centre for cashiers and canteen workers in the canteen. The registration of women for part-time volunteer service is in daily use and it may well be that every woman who registers will have chance to use her particular ability to further the war effort of the community.

Real Suspense In Big Cat Act At Kiwanis Carnival

By MOLLIE BROWN

The pretty performing horse made his last bow and trotted obediently out of the ring. Simultaneously lights sprang on in the great iron cage and a fury of roars and growls came from the cages behind. An iron gate sprung back and great striped cats slipped swiftly into the cages; huge, sleek, beautiful creatures with cruel eyes, steely strength in every inch of their graceful bodies. Then came the lions, growling, threatening the trainer with savage blows of their great paws.

And the trainer moved among them, cracking his whip, sure and confident, but never once letting the great cats forget that he was their master. Never still for an instant, he put them through their paces, armed only with the cracking whip and a long stick. The 16 snapping, snarling cats were ready, at the first sign of weakness on his part, to turn against him, but the sign didn't come, last night.

This is one of the best animal acts this reporter has seen. The suspense is real and thrilling and the show moved swiftly, as swiftly and smoothly as the animals themselves, and with something of the same deadly grace. The audience sat on the edge of its seats and held its breath in awe; and sighed with relief when the trainer left the cage and the last tiger returned to his blwos of their great paws.

Mark Street W.M.S.

Mrs. E. W. Rowland, president, was in the chair for the regular meeting of the Mark Street Church W.M.S., held on Tuesday. Reports were heard from Mrs. S. Matchett on Christian Stewardship, Mrs. A. Throop on Temperance. Mrs. Alton, leader of Group A, took the devotional period, which opened with a thought, followed by a hymn. Mrs. W. Atchison read the Scripture and Mrs. Rowland gave an interesting reading, "The Auxiliary Meets To-day." Mrs. W. Hepburn favored the meeting with a solo, "I Heard the Voice of Jesus Say." Mrs. H. Rehill was guest speaker and spoke on "A Bird's-eye View of Missionary Work." The meeting closed with a hymn, and prayer by Mrs. Alton.

Omemee

Mr. and Mrs. Melville Earle and daughter, Ethelmae, spent the week-end with friends at Pleasant Point.

Guests for the week-end and holiday were: Miss Grace Bench of Lindsay with Mr. and Mrs. William Rehill; Mr. and Mrs. William Prince of Dunville with the latter's mother, Mrs. Jamieson; Mr. C. H. Williamson, accompanied by his aunt, Mrs. Kelly of Toronto, with Mr. and Mrs. O. G. Williamson; Miss Helen Johnson of Toronto with her mother, Mrs. R. Johnson; Miss Ruth Jones of Port Robinson with her parents, Miss Blanche Stinson of Oshawa with her parents.

Mr. and Mrs. William Weir, Misses Hazel Wilson, Mary Faulkner attended the officers' congress for the Bay of Quinte Conference Young People's Union, held at Bowmanville on Saturday and Sunday, May 24 and 25.

Mrs. David Weir visited her sister, Mrs. Prosser, at Castleton last week.

Mrs. Prosser of Castleton is spending a few days with Mr. and Mrs. D. Weir, this week.

Miss Taylor, representing the Sailors' Mission, is making calls in the village this week.

Superfluous Hair

On Face and Moles

Completely, Permanently, and Painlessly Removed by Electrolysis. Eyebrows permanently arched. For appointments 'Phone 6423, or write

MRS. MARIE MURDUFF
409 Wolfe St.

This Is Everybody's War

By MOLLY BROWN

The Peterborough Branch of the Canadian Women's Voluntary Services has already proved itself a useful and efficient organization. From its enrolment of 200, 67 typists were supplied to the Prince of Wales Rangers upon their mobilization and these typists put in 1,244 hours of work. At present two typists are supplied daily and two on Tuesday and Thursday evenings to help with enlistments for the 2nd Battalion. During the month of May the C.W.V.S. has supplied volunteer workers to the Children's Aid Society to supervise the play hours of children in the Shelter. Workers have been supplied to the Red Cross sewing rooms and three Red Cross home nursing classes with an enrolment of 84 have been started. Two cashiers were supplied for the opening night of the Silver Moon Cafe, proceeds of which went to war charities. A large number of salvage workers have been supplied and canvassers and typists were supplied to the Red Cross and Community Fund Drive. Two cars and drivers were provided on the day of the Plebiscite, to drive elderly people to and from the polling booths, and a returned soldier's wife and child, both unable to walk, were driven to a doctor's office for treatment. In the near future, on Tuesdays, Thursdays and Saturdays, three volunteers will be supplied to work in the canteen at the Training Centre. The A.R.P. organization has asked the C.W.V.S. to provide volunteers for the welfare department of A.R.P. and the parks department has requested that voluntary playground supervisors be supplied by the C.W.V.S. for Jackson Park. A course in playground supervision is being contemplated to supply this need. Not a bad record of accomplishment for an organization which was started barely three months ago. But the aim of the C.W.V.S. is not just to supply the needs of the moment, but to provide for possible needs of the future; to find for each of its enrollees the particular war job best suited to her abilities; and to provide training and refresher courses free to women who wish to serve in a particular field. The motto of the C.W.V.S., "Better too much too early, than too little too late," points the fact that its forward-looking members believe wisely that it is better to be fully prepared for something which may never happen than to have disaster find us unprepared. It is too late to build the shelter when the bombs are falling. But do you think, in a city the size of Peterborough, that 200 is a large enough enrolment? Is your name down? Remember that in the C.W.V.S. you stand on your own merits as an individual. You are not there as a representative of a group or organization. On a holiday's walk along the highway a lot of old metal was noticed lying in ditches by the roadside. Surely some of this could be picked up and brought into town.

Needlecraft Pattern

EASY TO EMBROIDER

Embroider these chrysanthemums in your favorite color. The motifs lend themselves equally well to cloths, scarfs or pillow top. They're fun to do! Pattern 204 contains a transfer pattern of four 8 x 10¾ inch motifs and four 4½ x 5½ inch motifs; materials required; illustrations of stitches.

Pattern number ....

Size ....

My Name ....

....

Address ....

I enclosed 20c for postage

TO-NIGHT AT 8.15

CHEX

Listen To DONALD NOVIS Sing

OLD FAMILIAR SONGS, OLD FAMILIAR TUNES

HAMILTON'S FURS

And

LYDA TELFORD SHOPPE

186 Charlotte St.

Relieves Distress From Monthly FEMALE WEAKNESS

And Helps Build Up Red Blood!

Thousands upon thousands of women and girls who suffer from functional monthly disturbances—headache, backache, cramps, distress of "irregularities", nervous, tired, blue, weak feelings—have obtained most gratifying relief by taking Lydia E. Pinkham's Vegetable Compound Tablets (with added iron).

Pinkham's Tablets not only relieve such distress, they also help build up resistance against it. They help build up red blood! Made in Canada.

Martha Scott

advises you about Complexion Care

What this Talented Young Actress does to keep Skin Beautiful

MARTHA SCOTT is one of Hollywood's newest stars. Like other famous screen stars, she uses Lux Toilet Soap for daily facial cleansing. She tells you what to do: *"Pat the lather lightly into your skin, rinse with warm water then a dash of cool. Then pat your face lightly with a soft towel to dry. It leaves skin feeling wonderfully smooth and soft, looking so fresh!"* Give your own skin this Hollywood Beauty Care. Whipped Cream Lather removes every bit of dust and dirt and stale cosmetics.

And you'll love a beauty bath with Lux Toilet Soap because it makes you *sure* of an appealing daintiness. That's why Lux Toilet Soap is a favorite with all *truly* dainty women for *their* daily beauty baths. Its fragrant Whipped Cream Lather leaves skin delicately perfumed, sweet.

9 out of 10 Screen Stars use Lux Toilet Soap

CARIBBEAN CRISIS . . . .

By EATON K. GOLDTHWAITE

THE ENEMY STRIKES

CHAPTER XV

Talcott accepted the print and as he scanned it his bewilderment grew. The print was a copy of a creased and rather smudgy original. It was the head-and-shoulders likeness of a man in uniform, a Uhlan officer of the first World War. His head was closely shaved or bald. Under a bulging forehead his eyes held the fixed, glassy stare of unquestioned authority. His chin was short and square, his lips thin and cruel. He didn't look like Struthers; he didn't look like anybody Talcott could remember ever having seen.

"That's a photograph of Baron Gerhardt von Stampf," the slow, musical voice said. "A brilliant and unscrupulous agent. He speaks five languages as fluently and effortlessly as if each was his mother tongue. He was operating in Brazil until the recent shakeup there. We have reason to believe that he may be in the Islands."

"It certainly isn't Struthers," Talcott said.

"I don't like to think what a Nazi agent could do if formly established nearby. We'll check on him thoroughly. And now," the cloudiness left his gray eyes as he turned to MacDowell, "you claim to be employed by the Standard Detective Agency, that your name is Patrick MacDowell and you are a resident of New York. You have your license?"

MacDowell was taken completely aback. He didn't recall having made any claims to this disconcerting individual; didn't remember that he had even opened his mouth. He fumbled through pockets and produced a card with photo attached, a motor vehicle permit and a few letters.

"These look all right. I want to know where you met Halsey and Struthers and what evidence you had as to their authenticity."

This man! How the devil did he know about Halsey when his name hadn't been mentioned? "Why, I met Halsey in Struthers' office. It was Struthers called the boss and asked for me. I worked with him before."

"Struthers was known to you?"

"Absolutely."

"And Halsey?"

"Halsey took me to Federal Chemical's offices. Right straight in to th' president's private secretary."

"And the secretary instructed yo uto arrest Talcott if the auditor requested it?"

"That's th' idea."

"You didn't talk to anyone else at Federal Chemical?"

"No."

◆ ◆ ◆

The man at the desk frowned. "Talcott notified the Company he was leaving; your call came from the auditor, not the company. A man whom you had just met in the auditor's office took you to the secretary. Have you any evidence that Halsey is actually an employee of Federal Chemical?"

MacDowell gasped. "Huh? What more would you expect? He took me right in!"

"Anybody can go right in if they've got clearance," the gray-eyed man smiled faintly. He turned to Talcott. "Did you know Halsey before.

"Only through letters."

"Which could have been sent without the knowledge of the President. This may be a conspiracy to defraud the company, or—". He paused, searched through his drawer again, found a blue sheet. He said, "You operate a distillation plant for the production of nitric acid. How much oil does it consume?"

"About a barrel a day."

"How much stock do you ordinarily carry?"

"Two months' supply."

"Any idea why Struthers would order five hundred barrels to be shipped immediately?"

Talcott lifted his eyebrows. "Five hundred barrels! Not unless he was afraid priorities would shut off his supply."

The man at the desk shut himself behind his eyes. One, two, three minutes passed in which his fingers drummed restlessly. Then, sighing, he said, "We'll watch it. And I suggest that you watch yourself. There can be only two possible answers to the auditor's conduct. I'm rather hoping, for the sake of all of us, that he's trying to take the company for a ride. Good luck, Bill."

◆ ◆ ◆

"How'd that guy know about me?" MacDowell demanded when they again faced Emancipation Park. "What did he ask all them questions for? Nobody said nothing to him about Halsey, not unless you got to him while I was asleep. And who is he anyway?"

Talcott grinned. "I'm beginning to understand why Struthers picked you for this job."

"Huh? And what's how much oil you use got to do with all this, I'd like to know!"

"If I knew all the answers I wouldn't be going back with you."

MacDowell lapsed to muttering. It sure was mysterious. Walk up an alley and climb a flight of stairs and there, in a little room 600 miles from home, was a guy who knew all about you. Who knew about Halsey before his name was even mentioned. A guy who asked dumb question about how many barrels of oil it took to run a still. A guy who talked about international intrigue; as if anybody would want to get control of a stinking desolate hunk of rock like Abas Island.

Suddenly a look of positive brilliance burst from MacDowell's face. "Hey That guy!" he gasped. "That guy is a—"

But Talcott was yards away, striding toward the waterfront. Briskly heading for a crowd gathered on the quay, a group of natives and tourists and shopkeepers and sailors. The crowd was growing in volume. People were running to it across the small Park; running men brushed past MacDowell.

Down there a woman screamed; the crowd bulged and parted momentarily and MacDowell saw a uniformed officer pushing them back from the launch that belonged to Federal Chemical Company's Plant Number Six. Another uniformed officer was in the launch, bending down. Well maybe the cops could tell him something. Maybe they could tell him about the guy in the room that knew so much.

He had to run to keep up to Talcott. When they reached the crowd he saw that the people in it were scared. They were staring at the launch and the bent-down officer, jostling each other in their effort to see.

Beneath its tan, Talcott's face was white as milk. "What's wrong here?" he demanded so sharply that the officer looked up.

"This your boat?" the officer demanded.

"I'm in charge of it."

"Then you're the one we want. Walter, take the gentleman over to the Fort."

The officer stood up, and MacDowell, crowding close, saw Sebastien. Stretched out in the bottom, he was, his bandaged arm covering his face. Beneath the blade of his left shoulder was a glistening dark stain from which a knife-handle protruded.

(To Be Continued)

Of Interest to Women

THE STARS SAY . . . .

By GENEVIEVE KEMBLE

For Friday, May 29

Excitement, high pressure tactics an dtempo may be looked for this day, judging by a very stimulating series of plentary aspects. This applies to all affairs, particularly large and important projects working in connection with public, community, fraternal and political activities as well as in co-operation with major corporations of a semi-private nature. While great progress and productiveness are indicated, yet there is a retarding as well as a peculiar or surprising development to be rigorously dealt with, by decisive acts.

Those whose birthday it is may expect a year of much tension and stress, with the energies under high pressure and moving under enforced tempo in the direction of high places or objectives. This is probably in connection with public, group or fraternal interests, whose support is assured. But there may be certain erratic or peculiar situations, which may prove minor setbacks.

A child born on this day should be energetic, ambitious and public spirited, with practical versatility and constructive ability, although having some eccentricities.

Havelock News

Pte. Donald and Mrs. Miller, of Ottawa, are visiting their homes at Mr. and Mrs. R. A. Miller and Mr. and Mrs. E. J. Leeson.

Holiday guests were: Mr. and Mrs. Blake Haig and son Walter, Mr. and Mrs. Lynn Anderson and Mr. and Mrs. Morley Byam, Toronto, with Mr. and Mrs. Peter Haig; Pte. Foye Wright Kingston, with his mother Mrs. Will Wright.

Mrs. Ross Covert is spending an indefinite time with her husband and daughter in Toronto.

Miss Betty Davies, Toronto, visited her friend Miss Marilyn Hutchison, on the holiday.

Mr. and Mrs. J. W. S. Clarke spent the week-end in Montreal with their daughter, Miss Natalie Clarke.

Mrs. Ray Moir, Grimsby, and Miss Edythe Roberts, Scarboro, spent the holiday week-end with their parents, Mr. and Mrs. Charles Roberts.

Jerome Voyer, Ernest Aboud, Bruce Jones, Trevor Pollock, and Grenville Clark, St. Catharines, spent the holiday at their respective homes here.

Mr. and Mrs. Noel Lade, and son Peter spent the week-end with friends at Toronto and Brooklyn.

Donald Ketchen, Bill Hubble, Stephen Deline, and Ted Yeo, Toronto visited at their respective homes here.

FASHIONS

9732

SOFT, SLIM SHIRTER FROCK

Classic in style, soft yet slim—that's the new shirtwaister picture, shown in Pattern 9732 by Marian Martin. Front skirt panels accent slim lines; the soft bodice is yoked.

Pattern 9732 may be ordered only in misses' and women's sizes 14, 16, 18, 20, 32, 34, 36, 38, 40 and 42. Size 16 requires 3½ yards 39-inch fabric.

Pattern Number ....

Size..............................

My Name ....

Address ....

....

I enclose 20 cents in coins for postage

DOROTHY DIX

PROFESSOR FOUND DESERVING FREEDOM FROM NAGGING WIFE

Nothing More Tragic Than for Couple to Live Together in Misery

Dear Dorothy Dix.—I am 69 years old and my wife is nearly 60. When we married I was in my thirties and she had just graduated from college. I supposed that she was interested in literature and cultural subjects generally and that she was good natured, but after marriage she ceased to show any interest in literature and now she plays nothing but bridge every day. Some days she has two or three sessions.

We have nothing in common, not even many meals together. She opens a can of something or other, leaves a plate on the table and goes off to her bridge luncheons, staying perhaps to a bridge supper after that. I have endured her housekeeping for years, but another aspect of the whole matter, and that has become steadily worse, is her nagging.

I am so busy with my problems connected with my work as a professor that I neglect to do certain things and also do certain other things that seem to her to be essential, but that do not seem to matter to me. In fact everything I do or leave undone seems to throw her into a rage. On account of these continual quarrels over trifles I have been unable to accomplish what I might have done if my wife had been interested in my work, or if she had only left me in peace.

Fortunately we have no children, for if we had, their lives would have been ruined as ours have been. I have been so ashamed of the controversies that I have attempted again and again to ignore remarks that have insulted me to the quick, but in the end I have been unable to ignore them and to avoid denouncing them as utterly and damnably trivial.

So we have drifted down through the years until now we stand on the brink of eternity with the quarreling still going on. Could anything be more pathetic or tragic? My wife has an independent income.—A Reader.

An Inscrutable Mystery

Answer.—Certainly nothing can be more tragic or pathetic than for a mismated couple to spend a lifetime in making each other wretched. Nor could anything be a greater waste; and why anyone should do it must forever remain one of the inscrutable mysteries of the human heart.

When there are children, you can understand why a husband and wife who are antagonistic to each other should stay together in order to make a home for the unfortunate little creatures they brought into the world, and give them a sense of security. But whether a home that is a perpetual battle ground is a blessing or a curse, and whether two parents who kill their children's respect for them by accusing each other of loathsome conduct, and who tear the youngsters to pieces by calling upon them to take sides, are better than one parent whom they could honor and with whom they could live in peace, as a question open to much discussion.

Sometimes pride keeps a warring couple together. They cannot bear to admit that they have made a failure of their lives, so they drag out the dreary years of boredom and revenge themselves upon each other by harping upon each other's peculiarities and weakness and saying things to each other that are like a stab in the back.

And often perhaps it is a queer, distorted sense of duty that keeps a husband and wife, who have come to hate each other, from parting and going their separate ways. What good they think they accomplish by living together in a relationship that keeps their souls surcharged with bitterness and brings out everything mean and cruel in their natures, Heaven only knows.

All Words Are Fighting Words

Whatever one may think of divorce, it seems to me that no argument can be brought against the righteousness of separation when a husband and wife find they not only do not love each other any longer, but that they actively dislike each other, and that after having made an honest effort to get along together they have utterly failed to find any common meeing ground on which they can dwell in peace. Everything one of them does gets on the other's nerves. Every taste the other has is repungent to the other. Every opinion one holds is anathema to the other. Every word is the fighting word. They cannot even say it is a pleasant day without starting something.

When such a situation arises between a cuple, and it often does, there is nothing left in decency for them to do but to part. One of the ghastliest sights on earth is that of husbands and wives waiting, hoping, praying for death to set them free of the mate they loathe, but whom they have not the courage to leave. There is black murder in their hearts that would be hardly less a crime if they put in into execution instead of taking it out in wishing.

So, Mr. Reader, I wonder why, even if you are 69 years old, you do not leave the wife, who does not need you to support her nor desire you as company, and spend the last few years of your life in peace and happiness. Surely you deserve that after your long martyrdom.

She May Be a Husband Spoiler

Dear Miss Dix.—Five years ago I fell in love with a woman who tells me that she is ten years older than I am. I am 33. That would make her 43. She doesn't look any older than 30, but it wouldn't make any difference to me if she were 63. I would still love her as much as I do now and be just as anxious to marry her. But she refuses because of the difference in our ages. What do you think?—Frank.

Answer.—I think if you are 33 you are an adult. Your tastes are formed and you are capable of knowing what you want in a wife, so there is no reason why ten years should be a bar between you and this woman, as it would be if you were in your twenties and she was in her thirties.

Any woman who is fascinating in her forties has the attractions that age does not wither. Her charms are indestructible because they are based on intelligence, understanding, tact and a knowledge of how to please.

Also, a woman ten years older than her husband is invariably a husband-spoiler.

(Released by The Bell Syndicate, Inc.)

SHELTER FOR MILLIONS

LONDON—(CP). — Britain now has air raid shelter for 22,672,351—nearly half its population. More than 5,000,000 can be accommodated in London's shelters.

BEAUTIFUL
GIFTS
THAT LAST
See Them At
J. W. WATSON
George at Brock St.
G. E. ELECTRICAL APPLIANCES

HI-DO Quick YEAST
FAST RISING.. Yet keeps without refrigeration!
15¢

A QUICK AND EASY RECIPE!
MAGIC MAYONNAISE
⅔ cup Eagle Brand Sweetened Condensed Milk
¼ cup vinegar or lemon juice
¼ cup salad oil or melted butter
1 egg yolk
½ teaspoon salt
Few grains cayenne
1 teaspoon dry mustard
1. Place ingredients in mixing bowl.
2. Beat with rotary egg beater until mixture thickens.
3. If thicker consistency is desired, place in refrigerator to chill before serving. Makes 1¼ cups.
Says ELSIE, the Borden Cow: "Eagle Brand makes the grandest Salad Dressings, Cookies, Cake Frostings, and all kinds of delicious Desserts. It works like magic, saving you valuable time and money!
"And Eagle Brand is good for you . . . gives you necessary milk minerals and proteins, and is a real energy food, famous for generations in the field of nutrition. The very thing to send in your parcels to the boys in the armed forces."
IF IT'S BORDEN'S IT'S GOT TO BE GOOD!
More Magic Recipes with every can
Borden's EAGLE BRAND
SWEETENED CONDENSED MILK
192 Copyright, 1942, The Borden Co. Ltd.

SAME FLAVOUR! SAME FRESHNESS! SAME WHOLE WHEAT GOODNESS!
Only the trade mark has changed!
● When we introduced this tasty, whole wheat cereal, we decided to let it make its own friends on its own merits. Now Cubs has won its own way in the world. It has become a favourite on Canadian breakfast tables. So now, under its new trade mark, "Shreddies"*, we receive it as a member of the Shredded Wheat family. It is made in the Shredded Wheat bakeries at Niagara Falls.
Only the trade mark and the package have changed. This ready-to-eat spoon-size cereal has that same tasty flavour of mellow malt blended with the nut-like goodness of whole wheat. Get a package of "Shreddies" from your grocer today.
Shreddies
Contains the precious WHEAT GERM
The need for an adequate supply of Vitamin B1 in the diet is generally recognized. Wheat germ is a proven source of Vitamin B1. "Shreddies" are made from whole wheat in which the wheat germ is retained.
*SHREDDIES is a registered trade mark owned in Canada by the Canadian Shredded Wheat Company Limited.
A PRODUCT OF THE CANADIAN SHREDDED WHEAT CO. LIMITED
NIAGARA FALLS • CANADA

RED & WHITE
OFFERS EVERYTHING TO PLEASE YOUR TASTE-YOUR PURSE
According to Government regulations, we deliver orders of one dollar or over. For early Saturday delivery, please leave your order on Friday.
Specials for Thursday, Friday, Sat., May 28 - 29 - 30
CALIFORNIA VALENCIA ORANGES - - Doz. 33c
MAPLE CREAM SANDWICH BISCUITS - - lb 21c
CONGRESS TEA BISCUITS - - lb 19c
MOTTLED HANDLES ROYAL BROOMS Each 55c
STEWART'S PLUM JAM - 32 oz. Jar 27c
PETER PAN CORN FLAKES Lge. Pkg. 22c
PETER PAN Puffed Wheat - Lge. Pkg. 22c
Free Try Cutouts in Each Package. Made by Quaker Oats Co.
CRISCO - 1-lb. Tin 29c 3-lb. Tin 79c
FRY'S COCOA - ½-lb. Tin 19c
PEPPERMINT PATTIES - lb. 15c
RED & WHITE TEA - - ½-lb. Pkg. 43c 1-lb. Pkg. 85c
RED & WHITE COFFEE - ½-lb. Tin 29c 1-lb. Tin 55c
NEW 1-lb. BAG SPECIAL BLEND SIRDAR COFFEE - - lb. 45c
GOLD MEDAL TOMATO JUICE - 2 20-oz. Tins 19c
RED & WHITE PEANUT BUTTER - 9-oz. Jar 15c
SPECIAL ROSE BAKING POWDER - 16-oz. Tin 15c
LYNN VALLEY PEACHES - 15-oz. Tin 2 for 29c
RED & WHITE PASTRY FLOUR - 7-lb. Bag 27c 24-lb. Bag 79c
SELECT IRISH STEW - - 2 15-oz. Tins 25c
SELECT BEEF STEW - - - 2 Tins 35c
LILY CHICKEN HADDIE - Tin 22c
TEX ACE GRAPEFRUIT JUICE - 2 20-oz. Tins 25c
DURHAM Corn Starch 10c
IVORY FLAKES Ivory Soap in thin flakes. Quick dissolving, fast rinsing. Large Pkg. 25c
RED & WHITE Cocoa ½-lb. Tin 15c 1-lb. Tin 25c
STEWART'S PEACH Jam - 32-oz. Jar 33c
CALIFORNIA SEEDLESS Grapefruit 4 for 25c
RIVERMEAD Cheese ½-lb. Pkg. 19c Plain or Pimento
NEW, IMPROVED Ovaltine Extra Nourishment for Growing Children 38c - 58c - 98c

USE THE EXAMINER CLASSIFIED COLUMNS FOR QUICK RESULTS

Bring or Phone your Ad - Dial 4641 - to the Ad Taker Before 1 o'Clock Daily and on Saturday, 10 o'Clock. Rates Low as 1½c per word

Births Marriages Deaths
In Memoriam
Cards of Thanks

ENGAGEMENTS

Mr. and Mrs. A. Y. Cranston, Regina, announce the engagement of their daughter, Miss Jean Mary Cranston, to Flight Lieutenant John Alexander Weddell, son of Mr. and Mrs. Alexander Weddell, Peterborough. Miss Cranston is a graduate of the Toronto General Hospital, and Flt. Lieut. Weddell, is a graduate of the Faculty of Medicine, University of Toronto, 1940. The marriage will take place in Regina on June 20.

The engagement is announced of Margaret H. M. Burgess, daughter of Mrs. M. Burgess and the late Mr. Burgess of Toronto, to Mr. Frank Ephgrave, son of Mr. and Mrs. T. C. Ephgrave, Peterborough. Wedding to take place on June 20.

The engagement is announced of Victoreen Ann, daughter of Mr. James Coughlin of Douro, Ontario, and the late Mrs. Coughlin, to Stanley Gregory, only son of the late Mr. and Mrs. S. Belfield, London, Ont. The marriage is to take place June 15, in St. Peter's Cathedral.

Mr. and Mrs. William Tinker, Peterborough, announce the engagement of their younger daughter, Lenore Isobel, to Stewart Kitchener, younger son of Mr. and Mrs. Alexander B. Smith, Hastings, Ontario. The marriage to take place on June 27, at George Street United Church, Peterborough.

Mr. and Mrs. James Roddy of Burnley wish to announce the engagement of their daughter, Aileen Rita, to Philip Ambrose Fitzpatrick, son of Mr. and Mrs. Michael Fitzpatrick of Norwood. The marriage to take place the latter part of June.

MARRIED

MONTGOMERY — McCONKEY. — Mr. Norman McConkey, Peterborough, announces the marriage on Friday, May 22, 1942, at St. Peter's Rectory, Peterborough, of his youngest daughter, Audrey Elleta, to Mr. Jack A. Montgomery, son of Mr. and Mrs. Theo Montgomery, Coppercliffe, Ont.

DIED

FITZGERALD, Mrs. Catherine.—At her residence, 33 Armour Road, at Downer's Corners, Thursday, May 28, 1942, Catherine Ryan, widow of the late Michael Fitzgerald, and loving mother of Mrs. John Burke, Armour Road; James of Toronto, John and Joseph Fitzgerald of Otonabee, and sister of Mrs. Johanna Doherty, and Michael, Thomas, John and William Ryan. Resting at her late residence until 8.30 a.m. Saturday; thence to the Church of the Immaculate Conception for Requiem Mass at 9 a.m. Interment in St. Peter's Cemetery.

IN MEMORIAM

NORTHEY.—In loving memory of a dear husband and father, Roy Northey, who passed away May 28, 1941.

The pearly gates were opened,
A gentle voice said, "Come."
And with farewells unspoken
He gently entered home.

—Ever remembered by Wife and Family.

FLORISTS

TURNBULL'S FLOWER SHOP
Cut Flowers. Funeral Designs. Potted Plants Service at all hours 441 George St. 'Phone 7583—Nights 3257.

THE PETERBOROUGH FLORAL CO
Flowers Delicately Arranged
For All Occasions
436 Water. Telephone 6912—Nights 6746

COMING EVENTS

First insertion, 20 words or less, minimum charge, 50c. Subsequent consecutive insertions, 40c per insertion. All over 20 words, 2c per extra word per insertion.

BINGO AT THE ORANGE HALL, Saturday, May 30, 8.15. Good prizes. Come and bring your friends. Admission 25c.

DANCE—Cavan Community Hall, Friday, May 29, Galloway's Orchestra. Proceeds, War Work. Gents, 50c; Ladies, 25c.

HIGH TEA, auspices St. Andrew's Women's Association, June 24, on Church Lawn, 5.30 to 7.30. Tickets 50c. Keep this date open.

THERE WILL BE A MEETING of the Ratepayers of S.S. No. 2 North Monaghan, in Confederation School at 8 o'clock on Friday, June 5, for the purpose of building an addition to Confederation School.

THE GIRL GUIDES of Peterborough are holding a Field Day at Nicholls Oval on Saturday, May 30, at 3 o'clock. The public is cordially invited.

REUNION.—Teachers, Pupils, S.S. 10 Smith, Saturday, May 30, 8 p.m. Bazaar, aid of British War Victim's Fund. Silver Collection.

HON. GEORGE HOADLEY is to Speak at the Co-op. Hall, George and Dalhousie streets, on Friday evening, May 29th, at 8.00 p.m. Subject, "The Municipal Doctor," under auspices Peterborough Federation of Agriculture. All Welcome.

Coming Events
(Continued from Prevoius Column)

SUNDAY, MAY 31—3.15 p.m., Lecture, "England, As I Saw It," by Lt.-Col. William Dray; Salvation Army Temple. Band and Songsters in attendance.

BRITISH - ISRAEL LECTURE. — "The Early British Church"—Did Rome take Christianity to Britain, or did Britain take Christianity to Rome? (Illustrated); by Miss Mabel Harbour of Toronto, Paragan Hall, Friday, May 28, 8.15 p.m. All welcome. Collection.

FRIDAY, MAY 29.—Annual Home League Sale, Brownton Temple, Chamberlain street, 7.30 p.m. Musical Festival; Salvation Army Boys' Band.

RUMMAGE SALE, under the auspices of Knox Church Women's Association, Friday, May 29, at 7 o'clock in the Lecture Hall.

PERSONALS

CORNS AND CALLOUSES MEAN MISery—"LLOYD'S CORN AND CALLOUS SALVE" means instant relief. 50c at Lynch's, Finn's, and Tamblyn's Drug Stores.

Piano Tuning

WILLIAM POTTER. PIANO TUNING (Formerly Heintzman) 220 King George Dial 9462

PIANO TUNING ARTHUR COLLISON Dial 6765

Custom Tailoring

DOES YOUR COAT OR SUIT NEED Altering? Have it done now Tony Pepe. Greene Building Dial 4295

3a Hairdressers 3a

MARY MARINO BEAUTY SALON—WE are again offering our $5.00 Oil Permanent for $3.50 We feature Personality Hair-styling Dial 8663

SPECIALS — END PERMANENTS $1.00 up. Oil Permanents. $2.50 up Downer's Dial 8874

PARIS BEAUTY SALON — MORNING Specials: $3.00 Permanent $1.95, including Shampoo, also Hairstyle Hair Reconditioned by Steamer Treatment, with Finger Wave, $1.25 184 Hunter West Telephone 5311 Opposite Bell Telephone

SPECIALS — AT ROSANNE BEAUTY Salon — Shampoo and Set, 60c; Oil Permanents, $2.50 up. Suite 17-18, Kresge Building. Dial 8837

LEWIS' BEAUTY SHOP. DIAL 4432 — Oil Permanents, $2.00 up. Ends $1.00 up.

FOR SALE

4 Miscellaneous 4

TOMATO PLANTS. APPLY 515 PARnell Street.

SAVE MONEY ON NEW AND USED
LUMBER
Building Materials.
THE
PETERBOROUGH METAL CO.
Telephone 8301 - 256 Simcoe Street

ASTERS, ZINNIAS, SNAPDRAGONS, Marigolds, etc. Percy Blade, 444 Dublin Street.

2 x 4 SHEETING LUMBER, SHEETING Water Tanks, Certified Seed Potatoes. table stock. Doig, 7814.

ONE SELF-LOCKING METAL WALNUT Crib, good condition, $5.00. 515 King.

STANDING ALFALFA HAY. 11 RING 14, Lakefield.

SHOW CASE. 218 RINK STREET. DIAL 8164.

MAROON FOLDING GO-CART. Apply 546 Chamberlain.

BED, SPRING, AND SPRING MATtress, $6.00. 10 Monaghan Road.

SMALL ICE-BOX, GOOD CONDITION. Exell, Alexander Avenue.

MOTORCYCLE, ROYAL ENFIELD, NEW tires, 80 miles per gallon. Apply Dr. C. W. Lyons, 58 Albert Street, Lindsay.

DROP-LEAF TABLE (KITCHEN), ICE-Box, Library Table, Solid Oak, White Iron Bed and Springs, Kitchen, Chairs, Small Cupboard. 545 King.

MOTORCYCLE. TELEPHONE 5390.

USED ELECTRIC WASHER, IN A1 condition. 465 King Street.

1936 HARLEY-DAVIDSON MOTORcycle, in good condition, good tires. 146 Park Street.

GAS RANGE. TELEPHONE 9422.

CHOICE TABLE POTATOES, REASONable. Harry Bothwell, Cavan.

HORSES AND HARNESS, FARM MACHinery, must sell at once. Harold Lancaster, 8048.

FLEURY CULTIVATOR, FLEURY Tractor Plow, both almost new; Massey Tractor Plow, One Gang Plow, Telephone 5043. Harold Ball, Allis-Chalmers Dealer.

WEBER PLAYER PIANO, WITH 40 Rolls and Bench, cheap for cash. Parks' Studio, 208 Charlotte Street.

ANNUAL BOX PLANTS — ASTERS, Snapdragons, Zinnias, Tomato, etc. Telephone 6723. Johnston Bros., Crawford's Grove.

FULL SIZED BED SPRING AND Mattress, 2 Small Tables, 1 Dresser. 262 Dalhousie.

PRAM, DIXON LATE MODEL, MAROON excellent condition, $15.00. Beatty Washer, Electric, old model, good shape, $10.00. 366 Parkhill Road.

ONE WALK-IN BOX, 6 FT. BY 5 FT. by 8 Ft. high and ¼ H.P. Refrigeration Unit, complete with all controls, for the balance owing on same. Johnston's, corner George and McDonnel. Telephone 4697.

APARTMENT SIZE PIANO, GOOD CONdition. Sacrifice for quick Sale. Parks' Studio, 208 Charlotte Street.

ELECTRIC MOTORS, NEW AND REconditioned, ¼ Horse-power and up Belting, Pulleys, Shafting, Hangers. The Peterborough Metal Company.

FRESH CAUGHT FISH
FRESH CAUGHT MACKEREL
15c Lb.
SILVER BASS, 23c Lb.
STURGEON, 20c Lb.
SEA HERRINGS, 2 Lbs, 23c
BRAUND'S
Charlotte Street
Telephone 5739.

FOR SALE

4 Miscellaneous 4

MOFFAT COOK STOVE. 296 EDINburgh.

SMALL SQUARE PIANO, SUITABLE for Cottage, $12.00. Parks' Studio, 208 Charlotte Street.

PLUMBING AND HEATING SUPPLIES
Jacket Heaters, Boilers, Sinks, Basins, Toilets, Fittings, etc
Pipes Cut and Threaded to Measure.
THE
PETERBORO METAL CO.
Telephone 8301 - 256 Simcoe Street

ONE ICE-BOX, IN GOOD CONDITION; One Two-Piece Sink. Dial 4564.

CANOE. 504 BOLIVAR STREET, UPstairs Apartment.

PIANO, UPRIGHT NORDHEIMER, splendid condition. 275 Charlotte.

1940 MODEL 2½ H.P. ALTERNATE FIRing Johnson Twin. Telephone Keene 5 ring 21.

SEE OUR COMPLETE LINE OF
FRIGIDAIRES
AND
Frigidaire Electric Ranges
SIZE AND PRICE TO MEET YOUR REQUIREMENTS

6 GOOD USED ICE BOXES
1 CANADIAN GENERAL ELECTRIC HOTPOINT STOVE.
Very Modern; For Sale Cheap.
For Special Values listen to our program on Station CHEX every Wednesday evening at 7.15.
One-third down and One Year to pay.

T. J. CAVANAGH
FRIGIDAIRE STORE
434 GEORGE ST. PHONE 3075

5 Dogs, Cats, Birds, Etc. 5

BLACK AND WHITE COLLIE PUP, good Farm Dog. Apply 288 Brock, Evenings.

BOSTON TERRIER PUPPIES, COCKER Spaniels. Welch's, 140 Douro. 5840.

FIVE SPANIEL PUPS, 8 WEEKS OLD. 310 Louis, after 6

DOGS BOARDED HEDGLEY KENNELS Telephone 7038.

6 Fuel 6

DRY MIXED WOOD AND MIXED Slabs and Kindling. Curtin's Woodyard. Dial 8650.

7 Livestock and Poultry 7

REGISTERED SHORTHORN BULL, Dark Red. Dial 8063.

THE BELGIAN STALLION, AUVENGE, will be at John Leahy's, Wednesday Nights During Season.

JERSEY COW, FOUR YEARS. TELEphone 7083.

ONE HOLSTEIN COW, DUE TO FRESHen May 28. Telephone 3624.

CHOICE HOLSTEIN COW, DUE TO freshen at once. Harry Morgan, Norwood.

CHOICE JERSEY COW, JUST FRESHened. Dial 6029.

SOWS AND PIGS. ALSO FRESH COWS (would Exchange for Dry Cows). Dial 5089, after 9 Evenings.

ONE PURE-BRED JERSEY BULL, FIT for Service. Apply S. E. Douglas, R. R. 3, Peterborough.

MILK GOATS AND HORSE. J. L. Graves, Crawford's Grove P.O.

TWO-YEAR-OLD DURHAM BULL, REgistered. Dial 5041.

Baby Chicks

WE DON'T WANT TO DISAPPOINT A single poultrykeeper, but if you want Summer Chicks, let's have your order and date of delivery now. Fairly prompt delivery on Pullets. Bray Hatchery (Chicks on display), 364 Water. Dial 3834.

PURINA EMBRYO-FED BABY CHICKS, Blood-tested and Government-approved. Rocks, Leghorns, and New Hampshires. June prices now in effect. Telephone 5771, and place your order at Braund's Chick Hatchery, 718 George Street, Peterborough.

8 Real Estate 8

BRIGHT, COMFORTABLE 5-ROOM Cottage, central. Apply Owner, Telephone 4946.

ABOUT 20 ACRES CHOICE LAND, WITH Buildings, close to City. Telephone 5620, Evenings.

Bungalow, 5 Rooms, 3-Piece Bath, Furnace, fireplace, hardwood floors, garage $3,600
Brick 7 Rooms, modern, fireplace, garage, good lot, immediate possession, West side $5,000
Double House, 3-piece bath each, extra lot; rented $60.00 month $4,500
2 Lots, Aberdeen Avenue, 58' x 110' each.
M. STOREY
374½ George. Telephone 6573

HOUSE FOR SALE, 7 ROOMS, OR would Exchange for Smaller House. Cash. 20 Benson Avenue.

$3,000—East, 7 Rm. Brick. Will Take Car or Truck as deposit.
$1,900—South, Good Brick, large lot.
$3,500—Rubidge, 7 Rooms.
$3,500—Prince, modern Bungalow.
$4,200—King, 7 Rooms, modern.
Lovely Home, central. Inquire.
Money to Loan at 5% on Approved Property.
WALTER NUGENT
187 Charlotte Street. Telephone 3040

$4,000.00—Modern Home, Hardwood Up and Down, 9 Rooms, extra well decorated, garage. Bargain.
$2,100.00—6-Room Brick, full plumbing.
$4,200.00—Lovely South-end Home, hardwood up and down, 6 Rooms.
We have Clients wanting Modern Homes. List yours with
H. J. McCANNAN - JACK SINCLAIR
140 Simcoe Street 'Phone 4246

7-Room Brick, All Modern, Garage, West-end, nice lot and location. Vacant now $5,000
6-Room Brick, all modern, oak floors up and down, Bolivar Street, Bungalow style $4,500
6-Room Brick, central, full plumbing and furnace $3,000
Vacant now. $1,000, balance 5%.
P. E. RUTHERFORD
146 Hunter Street. Dial 3602.

FOR SALE

8 Real Estate 8

McDonnel, 4 Rms, $200 down ... $1,800
Park St., 6 Rms, sewer $2,000
Park St., 8 Rms, mod., $300 down $2,400
Hunter St., 8 Rms, Attached $2,700
McDonnel, 10 Rms, modern ... $3,200
Dublin St 7 Rms, Brick, H.W.H. $3,500
Frederick, 7 Rms, Brick $5,000
Buy, Rent, Sell, Exchange, through J. A. GIBBS, 141 Hunter St. 3843.

Auburn, 6 Rms, sewer $1,600
Donegal, 6 Rms, sewer and water .. $2,000
Reid St., 6 Rms oak up and dn. $3,500
New Bungalow, just completed . $3,600
Park, 7 Rms, near Charlotte .. $5,200
Kawartha Lake Cottage, for Chemong Cottage.
5-Room Cottage for 8-Room House.
Buy, Rent, Sell, Exchange, through J. A. GIBBS, 1461 Hunter St. 3843.

9 Business Opportunities 9

A REAL OPPORTUNITY — GROCERY Store, doing splendid Cash and Carry trade, 2 Apartments, 2 Garages attached. Double Lot. Best location in City. Write Box 285, Examiner.

10 Used Cars 10

1934 DODGE SEDAN, GOOD CONDItion, radio and heater; good tires. Telephone 6904.

1934 FORD V8 COACH, GOOD TIRES, A1 condition. 354 Stewart.

'34 DODGE COUPE, CHEAP FOR CASH. 266 Aylmer Street. Telephone 7420.

1931 WHIPPET, A1 TIRES. APPLY, 5 and 7, 366 Braidwood Avenue.

1929 CHEVROLET COUPE, CHEAP. 111 Rubidge

1941 CHEVROLET OPERA COUPE, 5-Passenger. 1936 Chevrolet Deluxe Tudor, good condition. Easy terms. R. Hopkins, Imperial Service Station, Lakefield.

TO RENT

11x Apartments To Rent 11x

DOWNSTAIRS FLAT, ADULTS, CENtral. Telephone 7238.

LOWER APARTMENT, HEATED, CONtinuous hot water, free light, garage and garden, Couple only, $50.00. Write Box 282, Examiner.

APARTMENT, PARTLY FURNISHED, Unfurnished, garage; Couples. 709 Water

11xx Houses To Rent 11xx

HOUSE. APPLY D. DRISCOLL, 1½ miles West Coldsprings School, Otonabee

WELL-EQUIPPED FURNISHED HOUSE, central, for Summer months. Write Box 283, Examiner.

12 Rooms 12

FURNISHED BEDROOM, CENTRAL. Dial 7645.

TWO LIGHT HOUSEKEEPING ROOMS, near C.G.E. Dial 6747.

BRIGHT FRONT BEDROOM, CONVENient to General Electric. Dial 8245.

TWO FURNISHED, LIGHT HOUSEkeeping Rooms. 186 Dublin.

FURNISHED BEDROOM, WITH BALcony, in private home; hot and cold water in Room; suit Business Man. Telephone 4540.

FURNISHED BEDROOM; BREAKFAST optional. Dial 8426.

TWO FURNISHED BEDROOMS. 281 McDonnel.

ROOMS TO RENT. 496 MARK.

TWO UNFURNISHED ROOMS. TELEphone 7335, between 6 and 8 o'clock.

COMFORTABLE FURNISHED ROOM, Gentleman. 466 Sherbrooke Street.

TWO ROOMS. 887 WATER.

TWO UNFURNISHED ROOMS. 495 Bolivar.

TWO FURNISHED BEDROOMS. 148 London.

LIGHT HOUSEKEEPING ROOMS, GAS. 417 Stewart.

13 Cottages for Rent or Sale 13

FOR SALE — FURNISHED COTTAGE, at Chemong, near Government Wharf. Dial 3488.

FOR RENT OR SALE — COTTAGE, Chemong Lake; safe sandy beach. Telephone 9949.

TO RENT — TWO COTTAGES. D. Driscoll, 1½ miles West Coldsprings School, Otonabee.

FOR SALE — COTTAGE, 4 ROOMS, ON Belmont Lake. Cheap for cash. Telephone 7950.

TO RENT, LARGE, COMFORTABLY Furnished Cottage, fireplace, boat and wood Telephone 9723.

TO RENT, BY THE SEASON, FURnished Cottages on Rice Lake, 16 miles from Peterborough. Apply, before June 1, to Arthur Elmhirst, Keene.

14 Summer Resorts 14

WONDERFUL SPECKLED TROUT Fishing — No fooling! In "Land o' Lakes," East of Highway 41, Birch Lodge—all accommodations. Buckshot Lake, Plevna, Ont.

WANTED

15 Miscellaneous 15

CANOES AND ROW BOATS. HIGHEST Prices Paid. Write Box 286, Examiner.

WILL PAY 15 DOLLARS COMMISsion to any person who can Rent me a House with Three Bedrooms or more, central, or near C.G.E. Write Box 215, Omemee, Ontario.

WILL PAY $50.00 A MONTH FOR MOdern 6-Roomed House, in good locality. Telephone 4340.

BICYCLE THAT CAN BE REBUILT. Telephone 5894.

SMALL HEN HOUSE. TELEPHONE 6288.

POULTRY AND FEATHER TICKS. PAY Highest Prices. M. Glshman Dial 8298.

LIVE POULTRY WANTED — MARKET Prices A Lentin Telephone 6297

STOVES FURNITURE ALF HUDSON Lakefield Telephone 65

LIVE POULTRY — PAY HIGHEST Prices M Florence Telephone 6823

IRON, RAGS, FEATHERS, BOTTLES, Paper. Petersiel, Bethune and Hunter. Telephone 9403

USED OTTAWA LOG SAW, IN GOOD Repair. S. A. Northey Route 1, Lakefield, 504 ring 4.

WANTED

15 Miscellaneous 15

HIGHEST PRICES PAID FOR RAGS, Paper, Iron and Metals J Burfield Dial 8368

STUDIO COUCH. WRITE BOX 265, Examiner.

FIVE OR SIX ROOMED HOUSE, CENtral, by June 15. Dial 5560.

ONE HIGH CHAIR, IN GOOD CONDItion. Telephone 8579.

WANTED — FLAT OR APARTMENT, heated, central if possible, two adults, by July 1st. Write Box 276, Examiner.

WANTED — YOUNG COUPLE, NO children, responsible position, require Apartment or Bungalow. Write Box 277, Examiner.

GOOD CANOE, CANVAS-COVERED preferred Write Box 274, Examiner.

BUNGALOW OR SMALL APARTMENT, two adults, central. Write Box 271, Examiner.

YOUNG GIRL DESIRES TWO BUSIness Girls to Share Apartment. Telephone 5225.

WILL PAY CASH FOR CHEAP BICYCLE needing some Repairs. Dial 5925.

MACHINIST'S WOODEN TOOL CHEST. Write Box 281, Examiner.

Wanted To Rent
8, 9 OR 10-ROOMED HOUSE
In West End. 4 bedrooms essential, and two baths preferred. Will sign long lease. Responsible tenant. Occupancy August 1st or September 1st, but must make decision at once.
Write full particulars:
BOX 284 EXAMINER

FIVE-ROOMED HOUSE, RELIABLE Tenants; references if desired; yearly lease. Write Box 264, Examiner.

USED LAWN MOWERS AND PARTS. Charlton Bros., Lawn Mower Service, Wolfe and Rubidge Streets, Telephone 6884.

STOVES AND FURNITURE WANTED Telephone 4115. Nights 6294

FEATHERS AND FEATHER BEDS OF all descriptions Highest Prices Paid Send particulars to Queen City Feather Company. 23 Baldwin Street. Toronto

LIVE POULTRY — MARKET PRICE M. Katz, 6823 560 Homewood.

16 Teachers Wanted 16

QUALIFIED PROTESTANT TEACHER for S. S. No. 7, Asphodel. Duties to commence September 1st. Apply, stating salary expected, to Howard Gardner. Secretary, R. R. No. 2, Norwood.

TEACHER FOR S.S. NO. 4, SOUTH Monaghan. Duties to commence September 1st, 1942. Personal application required. Apply W. C. Wood, Secretary-Treasurer, South Monaghan.

PROTESTANT TEACHER FOR S. S. NO. 5, Belmont. Apply, stating salary and qualifications to C. F. Steenburgh, Route 1, Havelock. Telephone 42-13, Havelock.

TEACHER, PROTESTANT, EXPERIENCed. State salary and qualifications. Apply to Ernest A. Payne, Secretary-Treasurer. R. R. No. 3, Peterborough, Ontario.

17 Help Wanted Male or Female 17

BOY OR GIRL FOR PART-TIME Work. Telephone 8983.

EXPERIENCED COUPLE, NOT MORE than one child, to Manage Farm; live in; everything found. Write Box 261, Examiner.

18 Help Wanted, Female 18

WAITRESSES, WRITE PARK HOTEL, Burleigh Falls.

ELDERLY WOMAN FOR COMPANY AND Plain Sewing, in Country home; reasonable wage. Write Box 275, Examiner.

WOMAN FOR HOUSEWORK, FULL time or Afternoons. Write Box 278, Examiner

GIRL FOR GENERAL HOUSEWORK. Would consider Man and Wife, Woman help with work, Man to Board. Dial 7716.

MIDDLE-AGED WOMAN AS HOUSEkeeper. 111 Rubidge.

RELIABLE GIRL FOR GENERAL Housework. Dial 4564.

WOMAN OR GIRL FOR GENERAL Housework, two adults; no cooking; good wages to right person; sleep in. Telephone 9154.

YOUNG GIRL TO ASSIST WITH Housework. Apply 813 Water.

RELIABLE LADY FOR HOUSEWORK; good wages. Telephone 4904.

SALESGIRL. APPLY JOHN HILL'S China Shop, 289 George Street.

GIRL TO MIND 3-YEAR-OLD BOY, two or three Nights a Week. Telephone 3142.

LAUNDRY OPERATORS AND HAND Ironers. Apply Fanning's Launderers and Dry Cleaners, King Street.

GIRLS & WOMEN WANTED
For
Machine Operators In War Work
Under Dominion-Provincial War Training Program. Two to Four Weeks' Training before entering Employment. Employment Guaranteed if you Qualify. Subsistence Paid while Learning. Apply in person or by letter to the Employment and Claims Office, Room 105 Barrie Building, Peterborough.

WAITRESS, FULL OR PART TIME. Also Kitchen Help. Apply Capitol Grill.

WANTED — A DULY QUALIFIED SECretary for Peterborough Collegiate and Vocational School. Applicants must have Senior Matriculation, with knowledge of Languages, and in applying state qualifications, experience, etc., and salary expected. Applications to be received by the undersigned up until 12 o'clock Noon. Saturday, June 6th, 1942. J. E. Huggins, Secretary-Treasurer, Board of Education, 246 Rubidge Street, Peterborough, Ontario.

WANTED

18 Help Wanted, Female 18

TWO SALESLADIES FOR SHOE STORE. Experience preferred. 337 George Street.

MAID FOR PUBLIC INSTITUTION. Regular hours. Evenings Free. Live in or out. Good wages. Dial 4584.

GOOD SMART GIRL TO DO HOUSEwork and Cooking; good wages. 332 Rubidge.

19 Help Wanted, Male 19

WEAVERS FOR NARROW FABRIC Looms. Apply Canadian Raybestos Company.

BEVERAGE ROOM WAITERS. APPLY Queen's Hotel.

DEMONSTRATOR
of Good Appearance and Address, preferably Graduate Engineer, with Machine Shop experience, required for Special Work in connection with Demonstration and Trouble-shooting on Automatic Machine Tools.
Would be required to take Special Course in United States, and must not be liable for Military Service.
Good salary and opportunity for right type of Man.
Apply by letter only, stating fullest particulars, to Chief Engineer,
MASSEY-HARRIS COMPANY LIMITED
TORONTO
Applications from those now engaged on War Work will not be considered.

YOUTHS FOR LIGHT MACHINE WORK. Branson Machine Shop, McGill Street.

MAN TO CUT LAWN AND DO ODD Jobs. Telephone 8949.

BOYS AND MEN WANTED
Between 16-19 years and 30-50 years of age, for Machine Operators, Fitters, and Bench Work in Local Industries. Eight to Twelve Weeks' Course at Peterborough Collegiate and Vocational School. Subsistence paid while Learning. Employment Guaranteed if you Qualify. Apply in person or by letter to the Employment and Claims Office, Room 105 Barrie Building, Peterborough.

TRUCK DRIVER OR CLERK. APPLY M. T. Routley, 392 Brock.

TRUCK DRIVER. MUST BE UNDER 17 or over 45, or have Military Discharge or Exemption Papers. Apply 255 Simcoe.

20 Employment Wanted 20

FULL OR PART TIME WORK BY EXperienced Stenographer, with best references. Write Box 262, Examiner.

UNIVERSITY GIRL DESIRES SUMMER Employment. Write Box 273, Examiner.

YOUNG MARRIED WOMAN. WISHES Position, five years' Sales experience. Write Box 263, Examiner.

21 Boarders Wanted 21

ROOMS. APPLY 568 AYLMER. 7251.

TWO YOUNG GENTLEMEN, ROOM together. Telephone 8211.

GENTLEMAN, SINGLE ROOM. 270 Reid.

MEN BOARDERS, CENTRAL; REAsonable. 444 Driscoll Terrace.

TWO MEN TO SHARE FURNISHED Room, 7 minutes' walk to C.G.E. Telephone 9944.

BOARDERS. 673 WATER STREET. Telephone 6623.

BOARDERS, CENTRAL; REASONABLE. 582 Aylmer.

GENTLEMEN BOARDERS. 219 SIMcoe, near George. Dial 3293.

YOUNG MAN TO SHARE ROOM WITH 'Teen-age Young Man, Single Beds; reasonable; central. Telephone 9376.

GENTLEMEN, PRIVATE HOME. DIAL 8514.

YOUNG MAN BOARDER. 201 ROmaine Street.

TWO YOUNG GENTLEMEN, ROOM together, private home, West-end. Dial 9809.

MEN BOARDERS, 12 MINUTES FROM Canadian General, $7.00 week. Dial 6546.

BOARDERS, NEAR C.G. TELEPHONE 4969.

WHO CAN DO IT

22b Painters & Decorators 22b

EFFICIENT, SMART STYLING
for
HOME DECORATION
Interior and Exterior
"Elastica Quality Goods"
Telephone 9922 336 George Street
HAROLD COLEMAN

FOR FREE ESTIMATES ON INTERIOR and Exterior Decorating — Coleman Brothers, Telephone 4485, 447 George (North of Brock)

PAINTING, PAPERHANGING DONE. 4931.

PAINTING, INTERIOR AND EXTERIOR Dial 3965.

DON'T GO FARTHER — INTERIOR Decorating Done Reasonably. Estimates Free. Telephone 8344.

22f Miscellaneous 22f

TRACTOR CUSTOM WORK. TELEphone 4511.

TRACTOR, CUSTOM WORK IRVINE McIntosh Dial 4043

DUSTLESS FLOOR SANDING FLOORS Laid and Refinished Decorating William Higgins Dial 8887

LAWN MOWERS SHARPENED
$1.00
Guaranteed to Cut or Money Refunded.
CHARLTON BROS.
LAWN MOWER SERVICE
Wolfe at Rubidge Streets
TELEPHONE 6884

DUSTLESS FLOOR SANDING CHAMberlain Weatherstripping and Caulking. J. H. Vance, 782 Aylmer. 7835.

WHO CAN DO IT

22f Miscellaneous 22f

CHIMNEYS CLEANED FURNACES Vacuumed Telephone 3962

TRACTOR GASOLINE 16½c
Tax Extra.
Your Oil and Grease Requirements at the Lowest Prices
REPAIRS
WASHING MACHINES,
REFRIGERATORS
TIRES CARS
Save your Tires. A slight Repair may mean months of extra Service Guaranteed Work.
DAWSON'S SERVICE STATION
Corner of REID & McDONNEL
Telephone 4754

SHINGLING. 634 UNION.

MASON WORK, CEMENT WORK, Stuccoing. Telephone 3384

THE SHINGLE MILL AT WARSAW IS Operating for Custom Work. Arrange now. F. Sidey, Warsaw.

25x Dressmaking 25x

DRESSMAKING, ALL KINDS; ALTERations. Twenty years' experience. Mrs. Stinett, 247 Park (next Campbell's Dairy).

LOANS

$20 TO $1,000 LOANS
Under Campbell Finance New Loan Service you can get up to $1,000 to pay taxes, on the security you select—car, furniture, or with co-signers—and spread the cost over many months. Arrangements are quick, fuss-free, and friendly. Everything confidential. Campbell's has helped over 50,000 others.
Campbell Finance Corporation, Ltd.
Subsidiary of Industrial Acceptance Corporation, Ltd.
159 Charlotte Street
(Above A. & P Store) Phone 3520

LOANS ON NEW AND OLD HOMES
5% and 5½% Interest. Repayable Monthly Quarterly, and Half-Yearly We will find and arrange to finance a Home for you Call and see us—
O'TOOLE BROS
Real Estate and Insurance
354 Water St Dial 9447 Resid 3111

WANTED, TO BORROW, $500.00 FOR Fifteen Months at 8% per Annum. Dominion Government Bonds as security. Write Box 267, Examiner.

LOST

WHITE OIL SILK UMBRELLA, IN Silver Moon Restaurant, Saturday. Finder please leave at Examiner.

SMALL MINK NECKPIECE, VICINITY of London and Division to Aylmer. Leave at Examiner.

BROWN AND WHITE SPANIEL, WITH 1941 Tag. Telephone 9220.

PAIR OF OARS, IN OTONABEE, BELOW Locks. Telephone 8350.

CHANGE PURSE, CONTAINING ABOUT $25.00, on Saturday Night. Telephone 3095. Reward.

BOAT DOCK DRIFTED FROM FIFE'S Bay, on Chemong Lake. Information as to whereabouts would be appreciated. Telephone 6262.

VICINITY OF GEORGE AND PRINcess, Boy's Blue Bicycle, with Aluminum Painted Wheels. Finder please leave at 469 Donegal Street. Reward.

ON SATURDAY NIGHT, PARCEL, CONtaining Baby Dress. Telephone 5107. Reward.

$90.00 IN BILLS, WALLET, BETWEEN Hunter and Water and George Streets. Reward. 380 George Street.

LOST

BRINDLE BULL TERRIER. FINDER please notify F. B. Hammond. 232 Brock.

PROFESSIONAL

44 Lawyers 44

P D SCOLLARD, Barrister Solicitor, Bank of Toronto Building Telephone 9939

JOHN A BRADSHAW — Barrister and Solicitor 360 Water. Telephone 4684

JOHN O WELDON—Barrister, Solicitor, Notary. 355 George. Telephone 9330.

HON G N GORDON, K.C
Law Office, 395-397 George Street
Telephone 3577 Money to Loan

PECK KERR & McELDERRY—BARristers. Solicitors Money to Loan. Offices: 415-417 Water Street Telephone 4681 E A Peck K.C. F D. Kerr. K.C., V J McElderry K.C., Walter H Howell

JACOB LOW — Barrister. etc Mortgage Loans Suite 1-2, 435 George Street (over Toronto Savings and Loan Co.) Telephone 7423. Nights 6214

ELLIOTT, PHILP & CHANDLER—Barristers, etc. Money to Loan Offices, Kresge Building Telephone 6673 A. L Elliott K.C., M.P.P., W R Philp, B.A., R J Chandler, B.A.

Chiropractors

M C GOODWIN, CHIROPRACTOR and Physiotherapist, 108 Barrie Building, 312 George. Telephone 8793 and 5865

NOTICE

MORTGAGE SALE

UNDER AND BY VIRTUE OF THE POWERS OF SALE contained in a certain Mortgage, which will be produced at the time of Sale, there will be offered for Sale by
Golden Andrews, Auctioneer,
at
PUBLIC AUCTION,
On FRIDAY, JUNE 12TH, 1942, at the Hour of Two o'clock (E.D.S.T.) in the Afternoon, at the Farm of
RICHARD G. GIRVEN
Norwood, Ontario,
the following Property, namely: ALL AND SINGULAR, that certain Parcel or Tract of Land and Premises, situate lying and being in the Township of Asphodel, in the County of Peterborough, and being composed of the East Half of Lot 12, in the 7th Concession of the said Township of Asphodel, containing by admeasurement 100 Acres more or less.

On the said Farm there is said to be erected a Dwelling-House, with suitable Farm Buildings.

THE LANDS will be Sold subject to a reserve bid.

TERMS OF SALE OF FARM: Twenty-five per cent of the purchase money to be paid down at the time of Sale, the balance to be secured by a Mortgage with Interest at Four per cent per annum.

For further particulars and Conditions of Sale, apply to
THE COMMISSIONER OF AGRICULTURAL LOANS,
East Block Parliament Buildings,
Toronto, Ontario.

DATED at Toronto, this 20th Day of May, A.D. 1942.

Notice to Creditors

All Persons having any CLAIMS against the Estate of HENRY THOMAS LUSH, late of the City of Peterborough, Poultry Breeder, Deceased, who died on or about the 2nd Day of April, A.D. 1942, are required to file Proof of Claim with the undersigned Executor of the said Estate on or before the 20th of June, 1942, after which date the Executor of the Estate will proceed to distribute the Estate, having regard only to the Claims of which he shall then have had notice.

DATED at Peterborough, this 14th Day of May, A.D. 1942.

JAMES FORDYCE STRICKLAND,
375 Water Street,
Peterborough, Ontario,
Executor.

Other Classified Ads. on Page 2

DAILY CROSSWORD

ACROSS
1. Kind of soup
6. Large elephant
11. Bay window
12. Verbal examinations
13. Coincide
14. Small bone of ear
15. Confederate general
16. Tavern
18. Period of time
19. Short tails, as of hares
21. Timber wolf
24. Stubborn
28. Evening before holiday
29. Half-wild horse
30. Hollow-horned ruminants
33. Heating implements
34. Soluble salt from ashes
36. Before
37. Opposite of gains
38. Extent
39. Colin ——: American hero
41. Sleeping place
44. Size of coal
45. Fortify
48. Bring out
50. Musical show
52. Near (poet.)
53. Aquatic bird
54. Spars
55. Wading bird

DOWN
1. Purpose
2. Force onward
3. Mud
4. Insect
5. Derived from oil
6. A union
7. Vase
8. Spice
9. Smudge
10. Bones
17. Destitute of sensation
19. Thus
20. Aperture
21. Licit
22. Rounded molding
23. Bills
25. Internal
26. Frighten
27. Book of Old Testament
31. Undertaking
32. Railway cars
35. Small island
38. Affirmative vote
40. Huge
41. Width of a vessel
42. Girl's name
43. Organization charges
45. Affirm
46. A rustic
47. Join
49. Animal
51. Unit of work

Yesterday's Answer

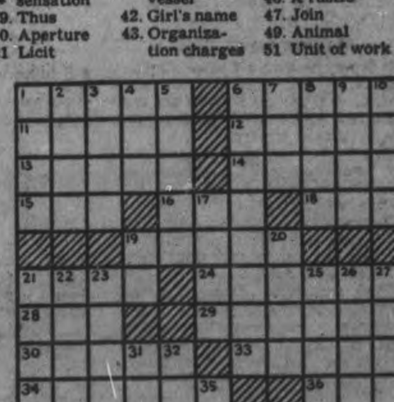

CRYPTOQUOTE—A cryptogram quotation

CS QTRUBAWR GB ZSJQUWUKXR LS LMR BLUCNGCO AQSC LMR PUCLUOR OWSACN SV LWALM—KUZSC.

Yesterday's Cryptoquote: I WOULD THAT WE WERE ALL OF ONE MIND, AND ONE MIND GOOD—SHAKESPEARE.

Distributed by King Features Syndicate, Inc.

ROOM AND BOARD
—By Gene Ahern

LI'L ABNER
—By Al Capp

HENRY
—By Carl Anderson

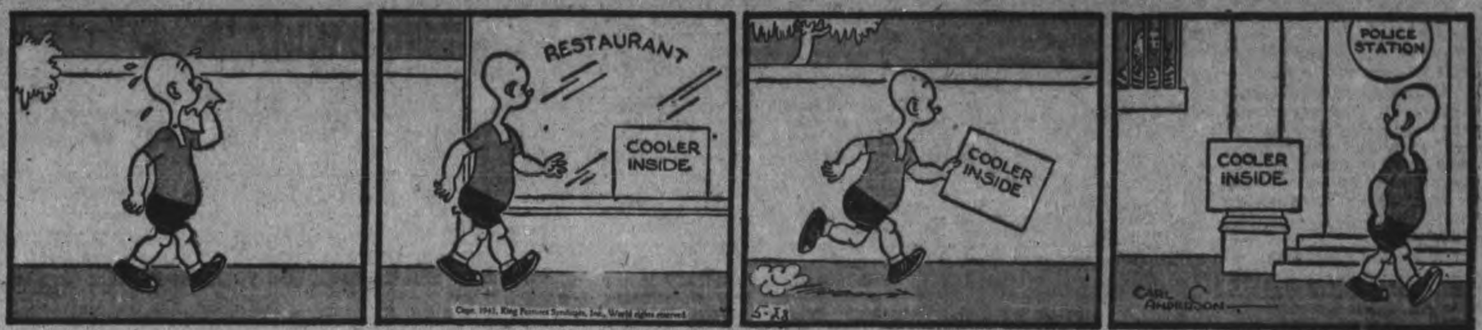

SCOTT'S SCRAP BOOK
—By R. J. Scott

Copr. 1942, King Features Syndicate, Inc., World rights reserved.

DONALD DUCK
—By Walt Disney

BLONDIE
—By Chic Young

Home Service

Expert Dietician Gives Healthful Reducing Menus

Suggests Liquid Diet

It is easy to trim off those surplus pounds without prejudice to your health. All you need know are the rules, and like a good general, follow a planned strategy.

Mrs. Plump begins with a cleansing liquid diet which sharpens her appetite for the tasty, healthful, low calorie meals to follow.

Her strategy includes arranging housework and social activities so she can take things easy until she's back on solid food.

Then she settles down to a refreshing 3-day regime of fruit juices —orange, pineapple, grapefruit, tomato, prune—hot tea and coffee totalling less than 1,000 calories a day.

Next come several weeks of delicious energy-giving meals like this typical dinner of only 495 calories: 2 broiled lamb chops (lean) ⅓ cup string beans, 1 teaspoon butter, ½ white potato, lettuce salad. 1 teaspoon French dressing, 1 canned peach, tea with lemon.

No need for starved, dragged-out days when you reduce the modern low-calory way. In our 32-page booklet an expert dietitian gives "liquid diet," 42 tasty and healthful reducing menus. Has a calory chart for everyday foods; also tells how to gain.

For your copy of "The New Way to a Youthful Figure" send 15 cents in stamps or coins to the Peterborough Examiner Home Service. Be sure to write plainly your name, address, and the name of booklet.

There are 10,000 farms, averaging about four acres on the island of Malta.

BARCLAY ON BRIDGE

WRITTEN FOR THE EXAMINER

By SHEPARD BARCLAY

"The Authority on Authorities"

DON'T IGNORE WARNINGS

PRACTICALLY all good players treat the rebid of a suit, in the hand opposite the first bidder of the side, as a warning that the hand might be weak generally, though with a suit long enough to protect itself. Unless your own hand is a bit above minimum, you will usually do well to heed the cautious note which has been sounded, and let your partner play the deal instead of going on to some contract of your own.

	North	
	♠ 10 5 ♥ K Q 8 3 ♦ A J 4 ♣ A 9 5 4	
♠ K Q 9 8 2 ♥ 5 ♦ 9 8 7 3 ♣ K Q 6	W. N. E. S.	♠ A 6 ♥ A J 4 2 ♦ Q 10 5 ♣ 10 8 7 2
	♠ J 8 7 4 ♥ 10 9 7 6 ♦ K 6 2 ♣ J 2	

(Dealer: North. Neither side vulnerable.)

North	East	South	West
1 ♥	1 NT	Pass	2 ♠
Pass	2 NT	Pass	3 ♠
Pass	3 NT		

It should have been patent to East that he had barely enough strength in his hand for the first two bids he made. When his partner rebid spades, at the range of three, East should not have spoken further unless his hand contained some additional strength, such as another ace or perhaps another king and queen.

As it turned out, West would have had a good chance to make his 3-Spades. The best play could have resulted in his losing only two tricks in diamonds and one each in the black suits.

At No Trumps, the heart 6 was opened to the Q and A. Three high Spades and a fourth to the J brought a return to the heart K, and then the heart 8 to the J. East now led a club to gain entry for dummy's spades, but when the A won the Q, a fourth heart was scored and two diamond tops, setting the contract two tricks.

• • •

Tomorrow's Problem

	North	
	♠ 7 6 5 3 ♥ J 8 7 5 ♦ 10 8 ♣ K 6 5	
♠ 9 4 ♥ K 10 ♦ Q 5 3 ♣ Q 10 9 8 7 3	W. N. E. S.	♠ A K Q 10 ♥ 9 4 3 ♦ J 7 4 ♣ A J 2
	♠ J 8 2 ♥ A Q 6 2 ♦ A K 9 6 2 ♣ 4	

(Dealer: South. Both sides vulnerable.)

If West wins the third diamond and leads the club Q, how could North calculate accurately whether he should cover or not, in an effort to stop 3-No Trumps by West?

Distributed by King Features Syndicate, Inc.

Keene News

Dr. and Mrs. C. P. Peterson of Toronto were visitors at the United Church manse during the week-end also Mrs. Frank Irwin of Kingston.

The Young People's Society is holding a weiner social on Friday, May 29, at Serpent Mound on Rice Lake. A sunset service will be conducted by Lottie Leggett and Myrtle Patterson, which begins at 8 p.m.

The salvage campaign is going well in Otonabee, six tons of paper and seven tons of rubber (including 550 tires) were collected. The next collection will be metals. The success of this work is each school section doing its parts.

On Sunday, May 31, the Rev. M. I. Robinson of Norwood will occupy the pulpit of Keene United church.

NORSE YOUTH OPPOSED

LONDON—(CP). — Opposition among Norwegian youth is reported to have forced postponement of the Quisling plan for conscripting boys and girls for "national service."

MUGGS AND SKEETER
—By Wally Bishop

BRICK BRADFORD
—By William Ritt and Clarence Gray

TILLIE THE TOILER
—By Russ Westover

Germans Using 3,000-Ton Subs With 8-inch Guns

LONDON, May 27 — (CP). — The Germans have developed huge 3,000-ton submarines carrying two 8-inch guns and 14 torpedoes for long-range raiding and are believed sending them in relays to harry the eastern coast of North America, reports from the Continent declared to-day.

Naval circles here said the reports of the new submarines are "perfectly feasible."

These U-boats were said to have a surface speed of 20 knots and a submerged speed of 11 knots.

It was said here that through the tactics of sending relays of submarines the Nazis hope to pin the balance of the United States naval forces in home waters and prepare the way for blows at British seapower in the Northern and Mediterranean Seas.

Jane's authoritative shipping guide lists British submarines with tonnages up to the 2,723 tons of the Severn class. The United States, according to Jane's has submarines up to 2,506 tons.

However, the average tonnage of the world's submarines runs between 1,000 and 1,800.

The world's largest submarine was the French Surcouf, 4,304 tons, which has been reported lost.

Stretcher Boat

The British Royal Army Medical Corps have adopted the tactics of the famed commandos by getting to an objective and getting there quickly. This set of photos shows how they use the new stretcher boat to great advantage. These stretcher boats are made of an ordinary stretcher plus a large waterproof ground sheet. In the TOP photo we see the medical orderlies as they prepare the stretcher. In the CENTRE they are adding the waterproof sheet, and in the BOTTOM we see the patient being safely ferried across a stream with no discomfort at all. By using these new boats they are able to get to places that in the last war were impossible to reach.

Ayrshire War Relief Sale Due

OTTAWA, May 28—(CP). — For the second successive year the Canadian Ayrshire Breeders' Association will hold a calf sale in aid of British war relief, the Association said to-day. The sale will be held May 30 at Hugh Wilson's Ridgeway farm arena, near Oakville, Ont.

Last year the proceeds from the sale of 10 donated Ayrshire calves furnished mobile-canteens for West Ham, England and the County of Ayr, Scotland.

This year's sale is under management of R. C. Biggs of Dundas, Ont., with L. E. Franklin of Toronto, as arctioneer.

Donors of the calves are Catharine and Margaret Ferguson of Williamstown, Ont.; Glengarry (Ont.) Ayrshire Breeders' Club; Cumming Bros., Lancaster, Ont.; Wallace Havelock Robb, Kingston, Ont.; W H. Coverdale, Portsmouth, Ont.; W. D. Black, Hamilton; Sanholm Farm, Hamilton (Ont.) Health Institution; E. R. Bibby, and Mrs. Bibby, Galt., Ont.; and J. L. Stansell, Straffordville, Ont.

Hall's Glen News

Zion had a good crowd at their cold supper served in the Orange Hall on Friday. After the supper the Warsaw young people presented their play, "A Ready-made Family," in the church.

Mr. and Mrs. Henry Little and Trevor were Sunday evening guests of Mr. and Mrs. Bernal Harvey.

Miss Velma Northey of Clarina spent the week-end at her home in Lakefield.

Misses Margot Clysdale and Alice Hawley of Peterborough spent the week-end with Mr. and Mrs. Albert Clysdale.

Mr. Alan Payne, Mr. George Parsons and Mr. Joseph Moore collected two truck loads of junk, consisting of tires, stoves, paper, motors and separators, for the Hall's Glen Institute, and drew it to Peterborough this past week.

Miss Beatrice Dunford was a guest of Mr. and Mrs. George Crowe on Friday night.

Miss Mary Crowe of Peterborough was with her parents, Mr. and Mrs. Walter Crowe, for the week-end.

Week-end guests of Mr. and Mrs. Joseph Moore were Miss Loraine Skinner and Mr. Stanley Giles of Toronto.

Mrs. Ralph Wason of Lakefield is with Mr. and Mrs. Ernest Butler.

Miss Ona Ivey of Peterborough was with her mother, Mrs. Earl Ivey of Clarina, on Sunday.

Mr. and Mrs. Perry of Peterborough were with Mr. and Mrs. Joseph Moore on Monday evening.

A number of Hall's Glen Institute members attended the district annual in Warsaw on Tuesday.

The trustees of Pleasant Plains School met at the home of Mr. and Mrs. Arthur Little on Tuesday evening.

Mr. Trevor of Toronto spent the week-end with his parents, Mr. and Mrs. Henry Little.

Misses Gwen and Barbara Parsons of Peterborough were with their parents, Mr. and Mrs. George Parsons, over the week-end.

A Dog's Life

This dog took refuge on a raft as the Schuylkill River burst its bounds near Gladwyn, Pa., washing out bridges and wrecking homes and basements of business establishments. Two persons are dead and six more believed missing after flood waters swept over Lackawanna and and Northern Luzerne counties driving hundreds from their homes and paralyzing traffic.

Labor Shortages Shutting Nazi Factories

By EDWIN SHANKE
Associated Press Staff Writer

LISBON, May 28—(AP).—Shortage of labor is Germany's greatest bottleneck and the Reich is faced with the serious problem of balancing the needs of war industry against those of the armed forces.

The strength of the German armed forces is estimated at 10,000,000 to 12,000,000 men—ample indication of the drain on industrial help.

The labor shortage is more of a problem than the growing pinch of raw materials.

Marshal Goering has described the shortage as Germany's "greatest and most urgent worry."

In an effort to alleviate the situation, Hitler has drawn on the labor reserves of women, youth, foreigners, Jews and war prisoners.

Of Germany's 24,000,000 workers —approximately the same as in pre-war days despite the present manifold intensifications of industry—9,400,000 are women and more than 2,000,000 are foreigners. An additional 1,600,000 prisoners of war are also at work, principally on farms.

Germany has drawn the following workers from foreign countries: Poland, 1,000,000; Italy, 272,000; the Protectorate of Bohemia-Moravia, 140,000; Belgium, 122,000; Yugoslavia, 109,000; Holland, 93,000; Slovakia, 80,000; France, 49,000; Hungary, 35,000; Denmark, 29,000; Bulgaria, 15,000; others, 190,000.

Jews In Chain Gangs

Jews, formerly taboo, now are being forced to work in factories in chain gang style.

Under a Goering decree, men, women and children labor reserves living in the country or towns and villages may be impressed to work on farms.

German industrial quarters frankly admit that the closing of factories "in far greater number than before is unavoidable." It will be a gradual process in which the unnecessary factories will shut down unless raw materials used in non-vital war production and workers cannot be employed elsewhere.

Hardest hit, of course, are factories still filling civilian needs, manufacturng for which is now only 20 per cent of the entire production.

Railways have been in a tangle almost from the start of the war. The lack or rolling stock replacecies are the principal headaches.

One reason for the poor condition of the railroads is that Hitler poured billions of marks into super-highways before they were needed instead of overhauling the railway system.

The super-highways now lie practically idle while railways are clogged with war traffic they can't handle. Personnel and engines and other rolling stock are tied up in the East and other occupied countries.

Passenger traffic has been curtailed to urgent business trips and a special pass is required to ride the railroads. Freight has been shifted in great quantities to slower canal barges.

Bonarlaw News

Mrs. Isaac Brown is visiting her daughter, Mrs. Harold Seabrook, at St. aCtharines for a few days.

Mr. and Mrs. Thomas Caldwell returned home on Tuesday after visiting friends in Toronto over the week-end.

Miss Hilda Brown of Toronto spent the holiday with her mother, Mrs. A. V. Brown.

Chester and Kennard Baker of Belleville spent the week-end with their parents, Mr. and Mrs. J. F. Baker.

Mr. and Mrs. Fred W. Peake of Toronto were guests of Mr. and Mrs. W. J. Barlow on Saturday evening last.

CHANGED HANDS

The German port of Lubeck has been held at various times by Danes, Savons, Swedes and French.

Died In Push On Moscow

Crosses made of Russia's famed white birches mark the graves of German soldiers who died in the German push on Moscow. The helmets of the fallen soldiers top the crosses.

Allow Soldiers To Carry Canes

KINGSTON, May 28—In the near future when young Canadian soldiers swing down the street in their natty walking-out uniforms, they will carry swagger sticks it was revealed today at Headquarters, M.D. No. 3.

During the last Great War swagger sticks were very much in vogue for soldiers on leave. Even in the early part of the present war some units instituted the use of swagger sticks while off duty. However officials frowned on this and they were done away with.

According to some authorities, canes and swagger sticks were first a part of regular army dress as a means of encouraging soldiers to keep their hands out of their pockets.

Whether this is the reason for the present action cannot be ascertained but certainly the average soldier's appearance, when dressed up and carrying a cane, will not be the less presentable.

The cane, for Warrant Officers and N.C.O.'s not below the rank of Sergeant will be approximately 31 inches in length but not more than one inch in diameter. For other ranks the length will be 25 inches by one half inch.

In view of the desire to conserve metal, the approved pattern of canes and sticks eliminates the use of such fittings. However, there is no objection to the use of existing stocks of canes with metal fittings. Furthermore, the cost of the canes will not be paid for from public funds but becomes a matter of regimental arrangements.

The canes will be black, brown or natural wood in color and may not be carried when battle dress is worn.

In His Pocket

ALBANY, N.Y., May 28—(AP). —Mrs. Richard Baker, asked to explain last February why she ignored an overtime parking ticket, insisted to the court she gave an envelope with the ticket and $1.00 to her husband for mailing. To-day, a slightly-soiled letter with an enclosure dated January 26 arrived at court. It bore a May 25 postmark.

Was Losing Weight, Nervous, Always Felt Tired, Rundown

Also Suffered From Headaches and Constipation, Was Nervous, Couldn't Sleep. Says Syntona Gave Him Grand Results.

MR. RICHARD MARSHALL

There is scarcely a person who has not at one time or another suffered from constipation, stomach disorders, weak kidneys, or a sluggish liver and some of the long train of symptoms such as headaches, getting up nights backache, nervousness, pimples, boils, and a tired-out rundown feeling. No claim is made that Syntona will relieve these troubles in every case, but it certainly has proved to hundreds right here in Peterborough that it is well worth trying, and in the majority of cases it has given really remarkable results.

Take for example the case of Mr. Richard Marshall, who says:

"I suffered from constipation, headaches, nervousness, and could not sleep nights. My appetite was fairly good, but I didn't seem to be getting any nourishment out of my food as I was losing weight and felt tired and rundown all the time. I felt better on the first bottle of Syntona and now after just a few weeks my bowels act regularly, nerves are steady. I have regained my lost weight. I sleep fine and have no more headaches. It is a great medicine and I gladly recommend it to others."

If you suffer like this begin taking Syntona to-day and find out for yourself what it can do for you. It is pleasant to take and results are quickly felt.

Sold at Elliott's Drug Store, Peterborough.—(Advt.)

90 p.c. U.S. Firms To Lose 'P' Rating

NEW YORK, May 28—(AP). — Iron Age, trade journal of the Iron and Steel industry, reported today the United States War Production Board is preparing to move against "priorities inflation" under which a flood of high ratings was said to be interfering with the efficient flow of vital materials to war plants.

"When the Allocation Classification plan is put into use in conjunction with the Production Requirements plan, The Iron Age is told," the magazine said, "90 per cent of all industries will no longer operate under the 'P' or preference rating orders. W.P.B. several months ago indicated that the expanding war program made it impossible to continue the use of preference ratings assigned under the 'P' orders without any exact check of the amount of material obtained by their use.

"Regardless of confusion over the priorities system, or the plans proposed to succeed or alter it, the automobile industry has already adapted more than two-thirds of its automotive manufacturing equipment to the production of armaments.

"Torpedoing of merchant ships is being reflected in steel mill schedules by an increase in orders from East Coast yards for shapes and plates for repair work."

Iron Age estimated that steel ingot production had dropped to 97 per cent of capacity due to a shutdown of a large plant, but might be up again toward the week's end. Except for the shutdown, Iron Age said, United States production would again have reached 100 per cent of rated capacity.

Hanson Shows Estimates Up

OTTAWA, May 28—(CP).—Hon. R. B. Hanson contended in the House of Commons Tuesday that the press of Canada had not given a correct import of the figures contained in the main estimates tabled in the House on Feb. 20.

During a debate on the interim supply bill the Conservative House Leader said after the main estimates were tabled the claim was headlined in the press that there had been a reduction in the peacetime expenditure.

The faulty statement to which Mr. Hanson apparently referred resulted from a misstatement in one of several Canadian Press stories on the estimates. The error was discovered after publication in morning papers on Feb. 21 and corrected at once.

Mr. Hanson said a reduction of $56,215,457 in non-war expenditures was shown in the estimates. "This reduction was blazoned in head-lines all across the country and it was suggested that the government was performing miracles in retrenchment.

"As a matter of fact," he continued, "a clear examination of the position reveals the exact opposite. However that was the impression which went out to the country and hitherto it has not been contradicted or exposed as a most misleading one."

The main estimates for this year actually showed an increase over the main estimates for the year before. The estimates this year were made to show a reduction by lumping together the main estimates last year and three doses of supplementary estimates which followed the main estimates and comparing those figures with only the main estimates this year.

The people of Canada were being asked to tighten their belts but there was no evidence that the government was tightening its belt.

ALE-DRINKING FOX

BEDALE, England — (CP). — "Freddie," a pet fox at a local pub, never refuses a glass of ale if offered to him by a customer.

BUY FROM YOUR DRUGGIST

Checking Landlords

LONDON, Ont., May 28—(CP).—Trying a new trail in the hunt for the kidnapper of six-months-old Barbara Ann Wood, Provincial Police Inspector Harry Noakes today appealed to all landlords to notify police of tenants who have moved within the past three or four weeks.

Sent here last week by Attorney General Conant to aid local authorities, Inspector Noakes said that with all other leads failing the moving of an isolated householder might possibly provide a clue to the whereabouts of the baby.

THE CANADIAN DEPARTMENT STORES LIMITED

For THRIFTY Shoppers!

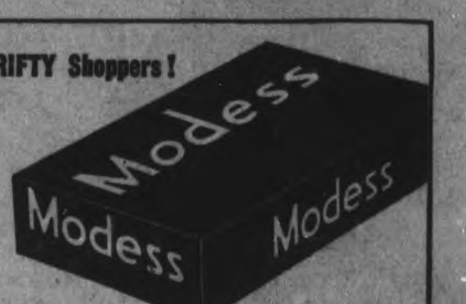

48 PADS FOR 85c

A Big Economical Package

GOOD CLOTHES "BUILT" TO SATISFY!

EATON Made-to-Measure Craftsmen are past-masters at turning out clothes that fit to a "T"... for every suit is hand-cut to double-checked individual measurements. Then too, every step in the making is to "Quality-First" standards, down to the "little extras" such as hand sewing at points where it counts. Drop in at your convenience and examine the many eye-pleasing English and Canadian woollens and we feel certain that your next suit will be an EATON Made-to-Measure!

ONE-TROUSER SUIT $28.50

Other 3-Piece Suits at $36.50 and $41.50

Budget Plan Terms may be arranged, if desired.

Military Uniforms CUT BY HAND
Excellent woollens, authentically styled, at moderate prices.

T. EATON C° LIMITED

THE CANADIAN DEPARTMENT STORES LIMITED

Undies worn twice are not quite nice

Join the LUX DAILY DIPPERS

Once you know the bliss of wearing fresh undies every day you'll be a daily dipper for life.

It's so grand to be *certain* you're dainty—that no "second day" undies will spoil your popularity by hinting unpleasant undie odor.

Naturally, things worn next your skin *must* absorb perspiration—that is why undies need a dip in Lux every night when you take them off, to keep them fresh and lovely as new. Start tonight!

TONIGHT— dip your undies LUX

A LEVER PRODUCT

A cigarette *MUST* be good for the sales to go UP and UP and UP-

The high quality at present being enjoyed by smokers of 'Corvette' Cigarettes will at all times be maintained. Carreras Ltd.

Yet another tribute to Quality and Value

CORVETTE CIGARETTES

22 FOR 25¢

52-7532-18—Newspaper Advt.—Ontario—1942.

Weather
Cooler; Scattered rain

Evening Examiner
Peterborough

FINAL
LAKESHORE AND CITY EDITION

VOL. LXXXV. No. 125 — PETERBOROUGH, FRIDAY, MAY 29 1942 — ★★ — PRICE THREE CENTS

ITALIANS' TANK CHARGE FOLDS ON FREE FRENCH

CAIRO, May 29 (AP)—A German armored force was repulsed today after slipping around British positions as far as Sidi Rezegh, 50 miles inside the British defensive system in the Libyan desert.

At Sidi Rezegh, one of the main battlefields of last Winter's campaign, the Germans were met by a British armored force. There is heavy fighting, almost entirely by tanks in a 50-mile-wide belt between there and Ain el Gazala, region of the westerly British land positions.

No fixed British land positions have been taken in the fighting which broke out with an advance eastward by Axis armored forces late Tuesday night.

The opening attack on Bir Hacheim, 50 miles southwest of the British stronghold of Tobruk, was launched by Italian tanks.

The defenders were Free French forces who reported they destroyed at least 35 Italian tanks in repulsing this assault.

250 Tanks Go By

A German column which by-passed Bir Hacheim to the south consisted of some 250 tanks from the 15th and 21st Armored Divisions.

Since the apparent frustration of their original plans, which seemed to be a sweep toward Tobruk, the German formations have tended to split up.

British headquarters evinced confidence, and the situation was regarded as satisfactory, with indications that developments have not gone as the Germans anticipated.

It was noted, however, that in a battle of this extremely elastic type the situation can change rapidly either way.

A British army photographer, returning to a press camp after being a prisoner of the Nazis for 13 hours, said he and 21 other prisoners were taken 40 miles by truck under shell-fire.

"The lieutenant in charge told us he would be in Tobruk by night and they had Churchill by the throat this time," the photographer said.

He escaped when the German column ran into accurate British artillery fire and fled, abandoning the prisoners.

The Free French, who took the first brunt of the Italian attack are members of the "Bataillon du Pacifique," made up of Frenchmen and natives from Tahiti and other French islands in tre Pacific.

The R.A.F., constantly in action over the forward area, reported that Axis air activity was on a reduced scale. R.A.F. raids were made on enemy airdromes behind the lines and on vehicles in the field.

The British command may have enticed the Germans into a trap deep in the heart of their own prepared positions in the hope of smashing much of the armored strength which Marshal Erwin Rommel has been assembling for months.

The German columns were far from their bases and wholly dependent on attenuated lines of communication for vital water supplies.

Rommel's forces were reported to have suffered heavy losses and military circles said he could not hope to capture Tobruk if his armored units are badly battered.

Experts said "everything depends" on the great tank battle now raging.

British planes were reported playing a major role in the fighting, giving strong support to land forces, intercepting enemy air attacks and doing considerable damage to Axis vehicles.

Thus far, it was said, the German ground forces have had little air support—perhaps because Rommel is conserving his planes for a crucial blow. On the other hand, the Royal Air Force is said to be delivering telling blows against the enemy.

One formation of planes is cre-

TANK BATTLE

(Continued on Page 8, Column 1)

Madonna In A Tin Hat

A war-weary child, rendered homeless by the recent German air raid on the English city of Norwich, finds peace in the arms of a woman warden at a rest centre.

First 6 Czechs Die for Heydrich

Yanks To Hit France Says US Chief

Have 4,500,000 Men By End Of '42, Ready For Anything

WEST POINT, N.Y., May 29 — (AP)—An invasion of the European continent was promised today by Gen. George C. Marshall, United States army chief of staff, who told the West Point graduating class that American troops "are landing in England, and they will land in France."

Marshall said the army would total nearly 4,500,000 men by the end of this year, instead of the previously announced estimate of 3,600,000. During the past four weeks alone, said the chief of staff, the army has grown by 300,000 men.

"Your utmost endeavor, backed by high and unselfish purpose, will be required to bring this struggle to a triumphant conclusion," he told the graduating cadets.

"No compromise is possible, and the victory of the democracies can only be complete with the utter defeat of the war machines of Germany and Japan."

Gaining significance in view of the current discussions of high ranking American army officers with British officials in London, Marshall's assertion that American forces "will land in France," was the first definite statement by any American official that a ground offensive against the continent is part of American-British strategy.

Marshall recalled that prior to Dec. 7, when Japan attacked Pearl Harbor, members of Congress, seeking his justification for expansion plans for the army, wanted to know "where American soldiers might be called upon to fight and just what was the urgent necessity for the Army that we were endeavoring to organize and train."

All Is Safe

LONDON, May 29—(CP). — The London Daily Mail quoted the Berlin radio to-day as saying "our Fuehrer has taken personal direction of strategic operations on the Kharkov front. We look to his genius as a strategist to bring about full victory."

No other source reported hearing the broadcast.

New Beef Ceiling Expected To Hold Supply

OTTAWA, May 29 — (CP). — The Wartime Prices and Trade Board to-day announced details of a new maximum price set-up by which it hopes to maintain domestic supplies of beef through seasonal variations in the prices charged by packers, wholesalers and retailers.

The new price order sets up a system of 15 zones across Canada and establishes uniform maximum prices which packers and wholesalers may charge in each zone. The range in various parts of the country is small.

The price of baby beef, yearling, steer and heifer carcasses and sides ranges from 18½ cents a pound in Manitoba, Saskatchewan and most of Alberta to 20½ cents a pound in rural areas of Nova Scotia, New Brunswick, and Prince Edward Island. Peterborough in South Ontario Zone 6 prices were set at 19¼ and 16 cents, with fore quarters 3 cents under carcass prices and hinds 3 cents above.

Cow and bull carcasses and sides range from 15¼ cents to 17¼ cents.

The maximum prices will be "revised from time to time in accordance with seasonal requirements," the board said.

Tied to Packers' Figures.

Retail maximum prices are tied to the packers' and wholesalers' prices.

"Each retailer is to regulate his selling prices for the various cuts or portions of fresh beef so that the aggregate selling price of all such cuts and portions from any carcass, side, quarter, or cut purchased by him from a packer or wholesaler shall be his laid-down cost, including any transportation charges, actually paid plus the mark-up of such retailer as established during the basic period (last September 15-October 11) for sales of fresh beef of similar cuts and quality," the board's statement said.

The board reserves the right to determine maximum mark-ups for any retailer to replace the mark-up the retailer sets himself.

A spokesman for the board said it is difficult to forecast what effect the new order will have on retail prices but said his personal view is that there will be a slight increase.

REPORTS HEYDRICH DEAD

NEW YORK.—(AP)—The BBC said late today that "reports have circulated in Berne (Switzerland) that Reinhard Heydrich has died in Prague but these are not confirmed." CBS recorded the broadcast.

Demons, RAF Fire 4 Hun Convoy

Axis Craft Headed With Supplies For Trondheim, North

By ALAN RANDAL
Canadian Press Staff Writer

LONDON, May 29 (CP Cable)—Canada's "Demon Squadron," flying with Free Netherlands and R.A.F. planes, carried the war anew to enemy shipping off the Netherlands coast last night in an attack which left four vessels ablaze.

Smashing in the pre-evening dusk at an escorted Axis convoy, this coastal command squadron of Canadians set one ship afire. It was credited to PO. L. J. O'Connell of Halifax.

The R.C.A.F.'s Demon Squadron previously had struck heavy blows against German supply vessels off the Netherlands on the past two Fridays and last evening's foray came on the eve of the squadron's anniversary, which is being celebrated tonight with a mess dinner.

Enemy shipping on the route which has been heavily attacked by coastal command aircraft for the past month is an important communications line betwen the Ruhr and isolated German garrisons in the north.

Trondheim Bound

One official source said it could be assumed that the ships attacked last night started out a few hours previously with supplies for Trondheim, where the Germans are building a naval base.

The importance of this particular action to the general war progress is indicated by the fact supplies aboard the bombed vessels might have been used for units of the German fleet based on Norway or the German armies on the Petsamo front.

In O'Connell's crew were PO. G. C. Peek, Zelma, Sask., PO. G. A. White, Binscarth, Man. and Flt. Sgt. G. R. Libbey, St. Stephen, N.B. All shared in O'Connell's "kill."

"After I attacked the ship an explosion amidship caused such a brilliant flash it lit up the interior of the aircraft," said Pilot O'Connell. "When we were 12 miles away from the convoy, my crew reported a further explosion, as though the ship had blown up."

Bans Sewing Machines

OTTAWA, May 29—(CP). — No more sewing machines for home use may be manufactured after June 1, except under permit, it was announced to-day by the Department of Munitions and Supply. Wholesale and retail sales of stocks on hand will not be affected.

Convoy Reports

BERLIN (From German Broadcasts), May 29—(AP). —The German high command said today that sinking of three more ships has brought to 17 vessels totalling 114,000 tons the toll claimed in German air and naval attacks on a convoy in the Far North since May 25.

Military quarters said the convoy still is a long way from its destination of Murmansk, Russia.

221 Vessels Lost But U.S. Gains In Seawolf War

By JOHN M. HIGHTOWER
Associated Press Staff Writer

WASHINGTON, May 29.—(AP).—Despite heavy losses inflicted on coastal shipping by Nazi submarines, naval experts said to-day the United States is slowly winning the main campaign in the Battle of the Atlantic. They emphasized, however, that only steadily-increasing production of both war and merchant ships could clinch ultimate victory.

The cold statistical results of the Atlantic battle to date are:

Three convoys of American troops and shiploads of equipment have arrived in the British Isles without loss of a man.

The supply lines to Russia, Africa, Asia and Australia—springboards for offensive action — are open, primarily, naval authorities say, because warships have not been diverted to protecting coastal waters.

On the other side of the ledger, 221 merchant ships of American and other nationalities have been sunk on the American side of the Atlantic since mid-January. Also on the loss side is the torpedoing of two and possibly three destroyers. The Jacob Jones was sunk off New Jersey in March. The Sturtevant was destroyed by an 'underwater explosion,' which may have been either a mine or torpedo, in April, and early this week the Blakeley was damaged by a torpedo off Martinique in the Caribbean.

Subs Driven South

Thwarted in their main purpose of cutting Allied supply lines, the U-boats have had to fall back on the indirect method of attacking where defences appeared weakest. For several weeks beginning in January Thn they moved south, finally most raids were made along the Middle Atlantic coast. concentrating in the Gulf of Mexico and the Caribbean.

The navy has made no report on the effectiveness of its countermeasures since April 1 when it an-

211 VESSELS LOST

(Continued on Page 2, Column 3)

Rumor Hitler Has Jailed Brauchitsch

Ousts His Food Chief Home Troubles Grow Slovakia Vast Prison

LONDON, ay 29.—(CP).—Hitlers' demands for vengeance for an attempt on the life of Reinhard Heydrich, Reich's protector for Bohemia and Moravia, were declared today by his Gestapo though perhaps only partly, with the execution of six persons in Prague

A Czecho-Slovak government spokesman reported receiving advices that the Germans had arrested hundreds of officials, university professors and students for questioning, concentrating their attention on "intellectual types," including the puppet executives.

"The borders have been closed and the whole protectorate is one vast prison," the spokes man said.

He expressed belief that Bohemia and Moravia would be incorporated into Germany at once, with the assassination attempt hastening the ripening of a plan which he said Hitler apparently had planned to execute gradually.

Protectorate officials are expected to be dismissed or reduced to vast prison," the spokesman said.

Announcement of the executions by the Berlin radio, justifying fears of bloody reprisals in the former republic, was accompanied by reports of new troubles facing Hitler at home and abroad

Dispatches from Istanbul, quoting reports in semi-diplomatic channels, declared Hitler had imprisoned his former army commander, Gen. Walther Von Brauchitsch, and his former food chief, Walther Darre, along with 13 senior senior Nazi party officials in a sudden purge.

Nazi Norse Chief Shot

Simultaneously, advices from Stockholm said that Norwegian patriots on the island of Sorta, opposite Bergen, had shot and killed the Nazi Gestapo chief ruling all western Norway. These advices, which did not identify the secret police chief by name, said the Germans had arrested the entire male popula-

RUMOR HITLER

(Continued n Page 8, Column 4)

CALLS CZECHS TO RESIST

LONDON — (CP). — In the face of Nazi retaliations for the attempted assassination of Reinhard Heydrich, deputy German protector for Bohemia and Moravia, the Czechoslovak Government here to-day called on all Czechs in the homeland to resist their German oppressors. The Moscow radio reported that 200 hostages were in danger of being shot if Heydrich's attackers are not discovered.

Reds Shelling Big City Of Kharkov Vichy Frontier Report Claims

LONDON, May 29—(CP).—The German-controlled Vichy radio, in a report quoted as coming from the Soviet frontier, said today that Russian artillery had bombarded the city of Kharkov for the first time in three months.

Nazi pressure against the Izyum-Barvenkova sector of the Donets basin front subordinated even the Red army's operations south of Kharkov in Soviet dispatches from Moscow today and the only announcement concerning Thursday's fighting was that of another successful defence against attacks.

For the first time since Marshal Semeon Timoshenko hurled Red army shock divisions westward upon Kharkov's defence May 12, that theatre was not mentioned in the midnight communique.

"In the Izyum-Barvenkova direction (80 miles south of Kharkov) our troops repulsed fierce attacks of enemy tanks and infantry," the Soviet information bureau said. "On other sectors of the front, nothing of significance occurred."

After a week in which Timoshenko's divisions drove hard upon Kharkov, the Germans took the offensive in the Izyum-Barvenkova sector 10 days ago in an effort to divert Red army strength.

The information bureau said 28 German planes were destroyed and Russian air squadrons demolished or damaged 32 German tanks, 235 trucks, 35 munitions carts and six railway trains Wednesday. It said 18 Soviet aircraft were lost.

Northwestern front detachments were credited with killing more than 500 Germans and demolishing 93 enemy blockhouses.

Guildhall Gone

YORK, England, May 29—(CP Cable).—The 15th century Guildhall, one of the finest Gothic buildings in England, was destroyed in a recent Nazi "reprisal raid," it was revealed today.

Kinhwa Stands All Jap Attacks

CHUNGKIANG, May 29—(AP).—The Chinese high command announced today that up to dawn yesterday Kinhwa, besieged capital of Chekiang Province, was "still in our hands despite enemy attacks of the previous night."

The Chinese said, however, that Japanese forces bypassing Kinhwa had swept 25 miles to the west of the railway town of Langyu.

The Japanese reached that point Wednesday, the communique said, and street fighting followed.

"Bloody engagements are still proceeding on the outskirts," the communique added.

The Japanese were said to have launched more than 10 futile attacks against Lanohi, 10 miles northwest of Kinhwa, on Wednesday. They suffered high casualties.

"Another 1,000 enemy troops were killed and wounded in a day-long battle in the Lanohi sector May 28," the communique said.

Kharkov Battle Tempo Cools; Indecisive

Nazi Claims Same Old Records Of Annihilation Though Reds Strangely Remain

By FRED VANDERSCHMIDT
Associated Press Staff Writer

The main part of the battle of Kharkov is over without any clear-cut decision.

That was to be expected. It will take time to assess the effect of the tactical, preventive assault which the Russian Marshal Timoshenko launched on May 12 against the German armies of the Ukraine, which were poised to strike toward the Caucasus but were caught off balance before they could start.

Also it is too early to calculate the military meaning of the counter-attacks which the Nazis have been conducting since May 19 to the south of the original battle area.

The Russian communiques, worded with the laconic brevity which tells friend or enemy very little, do make it clear that on the main front before Kharkov the Red Army has dug into the positions it won in a fortified zone of great strength and depth.

Fighting continues in the sector Izyum-Barvenkova, 80 miles below Kharkov, where the Germans have attempted to envelop Timoshenko's left flank.

The Germans say that already they have done this and that they have caught upwards of 165,000 prisoners and grandoise quantities of war material in a trap, but there is nothing at all to support such claims; indeed, the semi-official Russian battle-front dispatches, while generally not conclusive, indicate an unyielding, continuing Red Army defence along the Donets River line.

Undocumented German claims of this sort remind one of a stack of phonograph recordings of the same Opus; somewhat different, perhaps, in key and beat, but essentially identic.

Always there is the "battle of encirclement and annihilation," then the "outstanding victory," the fat figures of prisoners, tanks, guns and aircraft captured or destroyed, which figures always are said to be "constantly growing." The invariable windup is that "the annihilation of remnants" of the "annihilated" foe is being continued "relentlessly."

Somewhere in between there usually is a phrase about "desperate but useless attempts" by the Russians to "break out of the German encirclement," which is known to the Teutonic military mind, for some curious reason, as a 'kettle'."

This dogmatic double-talk went

KHARKOV BATTLE

(Continued on Page 2, Column 5)

The Weather

Peterborough Temperatures:

Today:	Night low..51	Noon.....77
Yesterday:	Highest....69	Lowest....43
One Year Ago:	Highest....73	Lowest....54

Weather Forecast:

Georgian Bay and Ottawa and Upper St. Lawrence Valleys— Moderate winds; partly cloudy and moderately warm. Saturday: Moderate winds; partly cloudy and somewhat cooler, with light scattered showers.

Lower Lake Region — Moderate to fresh winds; fair and moderately warm. Saturday: Moderate to fresh winds;

Torpedoes Shatter A Cliff

2 Hun Shots Miss Ship, Hit Newfoundland

ST. JOHN'S, Nfld., May 29 — (CP Cable). — An account was released for publication to-day of how two enemy torpedoes exploded on the Newfoundland coast near St. John's on the afternoon of March 4.

The torpedoes, which were believed to have been aimed by a submarine at a ship which was testing her compass in the vicinity were the first German missiles to strike the North American Continent.

The explosions occurred at the base of a cliff in full view of coast watchers on the cliff top. The first threw a huge column of water into the air and a second explosion, occurring almost immediately afterwards, was against the cliff almost 100 yards away.

The coast watchers did not spot a submarine or any other craft which might have fired the torpedoes, but an examination of fragments found at the base of cliff identified the parts definitely as from a German torpedo.

The fragments have been sent to Chicago where they will be shown on Monday as part of a United Nations war exhibit.

Year For Abduction "Tool"

Cadi Refuses Believe Man's Story, Blames Woman

HAMILTON, Ont., May 29—(CP)—A last-minute attempt to assume the full responsibility for the abduction of seven-year-old Ruth Fletcher, who was taken from the Children's Aid Society Shelter on May 15, was made to-day by John Harwood, 41, when he appeared before Magistrate H. A. Burbidge for sentence.

His companion and the person he tried to absolve, was Jean Miller, 31 who was given a further remand for sentence until Monday.

Just before hearing a term of 12 months definite plus 12 months indeterminate imposed on him, Harwood rose to his feet, faced the court and exclaimed: "She didn't have anything to do with it."

"Very gallant," replied Magistrate Burbidge. "I think, howeevr, that she was the principal. If I thought you were the chief offender I would give you the maximum penalty of seven years. But you were merely the tool."

NEW REGULATIONS WILL STOP EVASION OF MILITARY SERVICE

House Hears Callup Age To Be 35

Plans Laid To Block Evasion By Reserve Members

By C. R. BLACKBURN
Canadian Press Staff Writer.

OTTAWA, May 29 — (CP). — Government efforts to maintain the supply of technicians necessary for the services and war industry may require that assistance be given to chemistry and engineering students similar to that now being given medical students.

War Services Minister Thorson made this announcement in the House of Comomns last night during resumed consideration of the War Appropriation Bill resolution.

The minister also announced that his Department had under consideration regulations which would prevent any evasion of compulsory service by those in reserve units and university students.

At the same time Mr. Thorson intimated that the age limit for compulsory military service might soon be raised from the present limit of 30 years to 35 years.

The House, in committee, devoted last night's sitting to further discussion of the War Appropriation Bill resolution which has been before it since April 20, with Mr. Thorson's Department under examination.

Conservative House Leader Hanson and M. J. Coldwell, C.C.F. House Leader, both contended that the minister's replies to questions occupied too much time for clarity. But Mr. Thorson replied that his attempts to make replies with precision and accuracy were frequently interrupted with speeches longer than his own.

The afternoon sitting was devoted to consideration of amendments made by the Banking and Commerce Committee to the War Damage Insurance Bill, but no headway was made.

Insurance for Fishers.

The committee ran into an argument in which numerous members demanded that the insurance be extended to shore fishing boats.

Finance Minister Ilsley said it could not be done in this particular Bill because it would throw it out of balance due to the greater risk involved. But he said something might be done otherwise. Discussion of the Bill was suspended at the six o'clock adjournment.

Senate adjourned until June 9 after disposing of several Bills from the House of Commons.

Royal Assent was given in the Red Chamber to seven Government measures which have passed both Houses. They covered the repeal of the Petroleum Naphtha Inspection Act, appointment of Canadian National Railways auditors, a grant of $100,000 by the Federal Government to the City of Ottawa, authorization of debenture redemption by the Toronto Harbor Commission, granting of one month's supply for ordinary Government expenditure, personal income and corporation tax agreements with the provinces and subsidies to the Maritime Provinces.

In the House discussion of the National War Services Department, Mr. Thorson told questioners he

HOUSE HEARS

(Continued on Page 8, Column 2)

Beef Scarcity May Aid Poultry

TORONTO, May 29 — (CP). — The dressed poultry market has been fairly steady during the current week, the Dominion Department of Agriculture reports.

Demand generally has been fair with chicken enjoying the better enquiry, sales being filled from storage stock.

Receipts, with the exception of broilers, have been very light. A small lot of spring chicken arrived of 4½ lb. weight, for which 27 to 28 cents lb. was paid. Fowl arrived in fair quantities about sufficient to meet enquiries. A few old turkeys were in evidence, but this kind of poultry was moving slow. Volume of broilers was about the same as the previous week.

There is some possibility poultry meat is beginning to be more in demand due to the situation at present existing regarding beef and other meats. There has been a better out-of-town movement, approximately 15,000 lbs. going forward to Newfoundland.

Quotations to producers and country shippers are purely nominal at:

Broilers.—Grade A milk-fed, 27c lb; B, milk-fed, 26c; B, 24c; C, 20c.

Spring Chicken, 4½ lbs. 27 to 28c.

Fowl.—Grade A, 5 lbs. and up, 23c; 4 to 5 lbs., 22c; 3 to 4 lbs., 20c; B, 5 lbs and up, 21c; 4 to 5 lbs. 20c; 3 to 4 lbs. 18c.

Old Turkeys.—Hens, 23c; toms, 20c.

THE AWNING CEILING

The Police Commission was requested by the Board of Works last night to instruct the police department to prosecute owners of awnings that are not kept at sufficient height. Alderman Bradburn said that several of the worst offenders were on Charlotte street.

Citizens Clamor For Resignation Entire Port Hope School Board

PORT HOPE, May 29 (Special)—Port Hope citizens at a meeting here Thursday night called upon the Port Hope High School Board to resign in view of the Board's action in dismissing the principal, G. L. Brackenbury. It will be recalled that last week the pupils held a parade in which they carried signs expressing their protest of the Board's action. The same week parents of the school children met in the Orange Hall and appointed a committee to interview the School Board to see what hidden reason the Board had for dismissing the principal. The general tone of the meeting at that time was that the Board had failed to substantiate its charges that the principal was inefficient. The members of the special committee were J. F. Johnstone, chairman; C. Poynton, W. Anderson, Norman Strong and J. H. Thompson.

Last night the committee reported that its interview was highly unsatisfactory and that the chairman of the Board had denied that he had suggested anything improper in Mr. Brackenbury's private life to the students committee or to the teachers' federation representatives. The 350 people which crowded the Town Hall auditorium for the meeting, cheered lustily when a letter was read from the teachers of the high school in which the teachers stated that they would not continue under the same Board next term.

Teachers Angry Too

The letter was signed by eight out of the nine teachers. G. L. Brackenbury arrived at meeting during the evening and his explanation of the whole affair, was applauded heartily by the crowd. Before the meeting closed a petition calling for the resignation of the whole Board, and appointment of a new one was signed by everyone present and will be circulated through the town. This petition is addressed to the county council, town council and Public School Board, whose representatives comprise the High School Board.

According to Mr. Poynton, the Board's answers to the questions of the committee admitted that the principal of the school had the support of the majority of the pupils. With the exception of W. E. Bonneville and J. T. George, the Board admitted that the principal had the support of his staff, was also backed by the majority of the parents. The Board also agreed that the principal was qualified academically for his position, Mr. Poynton said.

Mr. Johnstone read the report of the Teachers' Federation which stated that each member of the Board interviewed had designated Mr. Davidson as the spokesman. The report stated that the Board was critical of Mr. Brackenbury leaving some of the school boys up in Toronto in view of the fact that he was supposed to bring them back from a rugby game. (This was cleared up at the citizens' meeting last week and a resolution was passed absolving Mr. Brackenbury from blame in the matter.) The federation also quoted Mr. Davidson as saying that Brackenbury was "indiscreet with the bottle" and also complained of the principal's language at the golf club. There were other things in Mr. Brackenbury's life, the report quoted Mr. Davidson's statement, which the Board wanted to keep quiet in deference to his family.

Changes His Mind

"Mr. Davidson denied to us that he had made those statements," stated Mr. Johnstone last night. Mr. Johnstone then went on to read an affidavit of J. W. Aynsley, and H. H. Henry of Toronto, the Teachers' Federation investigators, which affirmed the accuracy of their report.

Mr. Poynton went on to inform the meeting that the committee saw a sheaf of typewritten papers which the board cited as their reasons for dismissing the principal. These were read off swiftly and the committee had little opportunity to take any notes on it.

"However, we do know that they didn't read anything about any deep dark secrets' in Mr. Brackenbury's life, which we had gathered the board had knowledge of. We asked for this report but somehow or other in the break-up of the meeting we didn't get it and efforts later to get it were unsuccessful as the board decided to withhold it. We asked the board if it considered the interests of the parents most important, and two of the board said 'yes.' Two said 'yes and no' and two refused to answer," declared Mr. Poynton.

Dictatorship.

"I pointed out that some of the ex-students were over there fighting for fair play among nations while over here in Port Hope fair play was being ignored and I am sorry to say that the board seemed to doubt the sincerity of my approach, and some of them almost seemed to get a laugh out of it, case-hardened, I would say," added Mr. Poynton.

Mr. Johnstone read again the report of the students committee which said that the board had threatened to divulge 'the real reasons behind Mr. Brackenbury's dismissal, which they were charitably withholding so as not to prejudice his chances of getting another position.' Mr. Johnstone then read the letter from the teachers which stated that eight of their nine would not serve under the present High school board term, as presently constituted.

Mr. Brackenbury, when he entered the hall, was cheered and applauded.

"If the board will not give him a hearing, we will," someone said.

Mr. Brackenbury, in explaining his position in the matter, said that he never knew he had so many friends until all this had happened. He went on to quietly explain the circumstances of the dismissal.

Principal Explains.

"I have taught for 28 years, of which 22 have been as principal. I have never had an unfavorable report from any departmental inspector. I am not perfect but I do profess to be an honest, law-abiding citizen. The interests of the young people have always been closest to my heart. But I have been dismissed and the they told me the reason why. This thing is vital to me," Mr. Brackenbury said gravely.

"It is bad enough being dismissed but the chairman of the board has tried to villify me before others and to jeopardize my chances of getting another position such as this. You have been given all kinds of reasons by the board, but the actual reason is because I have refused to be dominated in my work and school administration, of which the board knows nothing and had no jurisdiction. It it had stopped there, at a dismissal, it would have been bad enough, but they tried to complete the job and ruin my chances of superannuation and throw me to the wolves. They could not olertae a man who was man enough to stand up for his rights," declared Br. Brackenbury.

He related that on April 16, he received a letter from the board asking for his resignation. No reasons were stated, he said. Two days later he asked the chairman the reason. He suggested to the chairman that such dismissals occurred for one or both of two reasons, inefficiency or immorality. The chairman's reply had been that the school was in better shape than ever and there was no suggestion of immoral conduct.

"I said then, 'What is the reason?' Mr. Davidson mentioned the trip to Toronto with the boys. Well, ladies and gentlemen, you have heard all about that. Then he mentioned that I had gone to the mayor. The Toronto trip has been cleaned up to your satisfaction. In regard to the mayor, I went to him as a citizen and spoke to him of one member on the board, in the interests of the school and myself, to see what he could do. I told him that this man was cantankerous and domineering and I still say it. I didn't mention anyone else on the board. I reported the situation after my dismissal, to the Teachers' Federation executive, and their representatives saw both me and the board. I assumed that the federation got the same answer from the board as I had got. Then I learned that new reasons had been given. They were defammatory reasons. I knew then that we couldn't work together, the board and I, and I thought the only thing to do was resign, as I could expect no change in the board's attitude, regardless of the outcome of a board of reference on the matter. When I saw the reaction of the pupils and the parents, and the teachers, I decided it was worth fighting for. The board can hire and fire. The only power over them is the people," concluded Mr. Brackenbury, amid cheers and applause.

Before the meeting broke up the petition was signed and a resolution passed asking for the resignation of the board, copy of it to be sent to the board.

Trains Collide Injure 41 In B.C.

VANCOUVER, May 29 (CP) — Canadian National Railway officials here said today they had been advised from Kamloops, B.C., a total of 41 persons were injured late yesterday in a train collision near Avola, B.C., in which C. Gordon McKenzie of Vancouver, C.N.R. bridge engineer, was killed.

Pte. D. F. Coffin of Irma, Alta., and George Morton, C.N.R. porter whose hometown was not given, were reported in serious condition. The injured have been taken to Kamloops hospital.

The accident occurred 115 miles east of Kamloops when an eastbound regular passenger train ran into the rear of a passenger extra which had stopped at Avola for water.

MORE ABOUT—

211 Vessels Lost

Continued from Page 1

nounced that 24 Axis submarines, including about half a dozen Japanese craft, had been sunk or presumed sunk. Since then there have been numerous reports, officially unconfirmed, of successful anti-submarine actions. These would indicate that possibly 30 or more U-boats have been put out of action.

Even if that figure is true it seems likely the greatest loss to the Nazis has been in crews. Unofficial reports have put Germany's available U-boat strength this spring and summer at 180 to 300 craft. Experts say that if Germany concentrates on building submersibles she can produce them faster than crews can be trained to man them.

The limitation on submarine distance operations in the endurance of their crews, which on the average can stand 40 to 60 days on a trip.

Propaganda Tactics

MOSCOW, May 29 — (AP). — The Army newspaper Red Star declared to-day that a German firing squad donned Red Army uniforms to execute 400 women, old men and children recently in Nazi-occupied Kursk, 280 miles south of Moscow.

"German camera men and cinema operators photographed the scene of the shooting," it reported. "evidently for some new fake of German propaganda."

Cheese Boards

NAPANEE, Ont., May 29—(CP). —Boarded, 2,079 boxes white. All sold at 19⅝c.

OTTAWA.—Boarded, 1,331 boxes white, sold at 19⅝c.

CORNWALL — Boarded, 2,785 white, sold at 19⅝c.

VANKLEEK HILL. — Boarded, 3,230 white, sold at 19⅝c.

ALEXANDRIA.— Boarded, 2,038 white, sold at 19⅝c.

CASSELMAN. — Boarded, 1,950 white, sold at 19⅝c.

BELLEVILLE. — Boarded, 4,499 white, sold at 19⅝c.

KEMPTVILLE.— Boarded, 3,624 boxes white; all sold at 19⅝c.

CAMPBELFORD.—Boarded, 2,071 boxes all white. All sold at 19⅝c f.o.b. Montreal.

Fleming Place Residents Want Pavement

A request for resurfacing and drainage of the 16 foot roadway in Fleming Place was made to the Board of Works last night by a deputation of residents of Peterborough's 'Pomander Walk'. The Board asked City Engineer Parsons to estimate the cost of the proposed work, and also directed City Solicitor Huycke to enquire into the original agreement by which this private street was set apart.

The members of the deputation were F. J. Hickey, Claude H. Rogers, Sanford Hall, Dr. F. A. O'Reilly, Cecil Newman and also B. D. Hall.

Mr. Hickey explained that the residents of Fleming Place with a rear frontage on Bethune street with only nominal benefits do not receive the ordinary civic benefits of snow plowing, sanding of walks, street maintenance and so on, as residents of Fleming Place. And because the east side of Bethune street is omitted from the civic scheme of expenditure, the Fleming Place residents asked as an equivalent that the Fleming Place road be repaired, drainage added and also that a light be placed on the street.

Mr. Rogers said there was no light even on the Bethune street side of their block.

Mayor Hamilton told the deputation the council was opposed to "touching private roadways especially lanes, although your case is different from that."

"We get little or nothing on Bethune street," Mr. Hickey said. Alderman Dutton, chairman, promised consideration of the petition.

Alderman Gordon pointed out later that the property belongs to the Sanford Fleming Trust. "We ought to get some facts about assessments there, the original agreement and so on, with the report from the City Engineer."

Muskies Placed In Stoco Lake

TWEED, May 29 —(ENS)— Over 15,000 muskie fingerlings have been placed in Stoco Lake from the government hatchery near Havelock through the efforts of Dr. W. A. Paul of the Tweed Fish and Game club. Last year was probably the best for catches on record and with the continual restocking of the lake with all types of game fish over a period of years anglers are assured of good sport again during the 1942 season.

Obituary

MRS. CATHERINE FITZGERALD

A lifelong citizen of Peterborough County, Mrs. Catherine Fitzgerald, died at her home, 33 Armour Road, at Downer's Corners, after a long illness, Thursday.

Born in Otonabee, May 1, 1868, a daughter of the late Patrick Ryan and Ellen Sullivan, pioneers of the district; she later married Michael Fitzgerald, who predeceased her 16 years ago. The late Mrs. Fitzgerald and her husband took up residence on the land where the Keene Road intersects No. 7 Highway and where they carried on a successful mixed farming and dairying enterprise until 23 years ago, when they moved to their present residence on Armour Road.

She was a devout member of the Church of the Immaculate Conception and also a member of the Altar Society, the Catholic Women's League and the League of the Sacred Heart. Her buoyant spirit throughout her illness was an inspiration to her friends.

She is survived by three sons, John and Joseph of Otonabee, and James of Toronto, and one daughter, Mrs. John Burke of Armour Road. There are also five brothers, Michael, Thomas, John, Dennis and William Ryan, and one sister, Mrs. Johannah Doherty, Peterborough.

The funeral service will take place from the residence at 8.30 a.m. Saturday, to the Immaculate Conception Church for Requiem Mass at 9 a.m. Interment will be in St. Peter's Cemetery.

COMING FOR WEEK-END

The local Salvation Army will have a most interesting and entertaining week-end visitor in the person of Lieut.-Col. Wm. Dray, head of the Salvation Army's war services. Lieut.-Col. Dray who has only recently returned from England where he spent considerable time with the Canadian troops will be present at all services at the Temple on Sunday and in the afternoon will deliver a lecture on the subject "England, As I Saw It," that should be highly interesting as well as informative for the speaker has had ample opportunity to see the old country under war conditions. The afternoon meeting will be at 3.15 o'clock.

C.G.E. Requests Strip Of Land On Albert Street

Canadian General Electric Company applied to the finance committee of the council Thursday night for a four foot strip of the north side of Albert street to provide elbow room along their yard railway and improvement in protection by relocation of their fence.

The committee decided to reply to the company enquiring whether they would be satisfied with a lease and for what period of years. Mayor Hamilton recalled the council's resolution last fall driecting the sidewalk on the north side of the street to be broken up and removed.

A letter from Ian F. McRae pointed out that the C.G.E. had no control of the erection of the new building and that their south walls were almost touching the fence.

"I don't think it would be any harm to give them a lease for fifty years," Mayor Hamilton said. "It seems like a reasonable request," was the comment of Alderman Bradburn.

Hilliard Street Property

"How about taking up Hilliard street first," Alderman Swanston suggested. The council has been considering, more or less sketchily, for three months the encroachments of properties on the south side of Hilliard street which extends westerly from Water street to George street at the old Allison store corner.

"I don't see how we can consistently do anything for the C.G.E. while holding up other citizens. Treat them all the same way," Alderman Swanston urged.

It was said that part of the store owned by A. Brault, extends 21 feet over the street line. Sale of a nearby property is obstructed by a clouded title.

Ald. Swanston said the owner of the property on the north side of Hilliard street had been approached to sell a strip off his lot to equalize the encroachment on the south side, and maintain the correct width of the road, but his attitude was reported to be: "I've got you people now where I can dictate, etc."

"We ought to go a long way to straighten this affair," said Alderman Dutton.

J. W. Pierce has been making a survey of the street.

"As soon as we get that we'll know what we are doing," was the remark of Alderman Cotton, chairman, as the committee decided to write the C.G.E. on the one hand and wait for the report from Mr Pierce on the other.

Too Close to Fence.

City Engineer Parsons said the C.G.E. fence was so close to the railway that if a brakeman was riding on the side of a freight car he would be in danger of being brushed off and crushed. Alderman Gordon wondered whether the Dominion Board of Transport had given permission to that reportedly dangerous layout. He said he was going to write them and find out.

Alderman Gordon mentioned the extrusions of the Bank of Commerce and the Customs House, among others, beyond their respective street lines The disposing resolution also directed that Mayor Hamilton and Alderman Dutton negotiate with the owner of the land on the north side of Hilliard street for a strip required to correct errors of long ago at the extreme north end of the city.

Japs Terrorized By U.S. Bombers

WASHINGTON, May 29.—(AP). —The office of facts and figures quoted Japanese Minister of Justice Iwamura to-day as admitting in a Japanese broadcast that the raid on Japan April 18 by United States planes "terrorized" the population and threatened public morale.

O.F.F. said Iwamura, demanding vigorous punishment for persons who spread confusing rumors declared:

"It is needless for me to say at this time that it is imporant to act swiftly and severely in the arrest and punishment of all crimes that disturb peace and order under wartime conditions.

"Especially when emergency circumstances arise, as happened in a recent air raid, it is natural that the people became terrorized, and it is to be feared it will have a serious and unbearable effect upon the peace and order of the country."

MORE ABOUT—

Kharkov Battle

Continued from Page 1

very well last summer, but in October, Dr. Otto Dietrich, Hitler's press chief, came panting back home from Fuehrer's headquarters with a handful of statements and orders-of-the-day and announced flatly that Russia's last fully able armies had been "annihilated" and her power to resist utterly destroyed by vast encirclement actions at Bryansk and Vyazma, on the main approaches to Moscow.

Well—even the stupidest Nazi knows by now what a whopper that was.

Since January, however, the German people have been fed on promises of what would happen when the cruel, un-German snows of the Steppes began ot melt away.

'The snows are gone and the Fuehrer has to deliver—at least an "annihilation" by communique.

MAIN STREET TOPICS

CAR, TRUCK COLLIDE

A car driven by James Posket, 428 Edison avenue, was damaged Thursday when it came into contact with a truck at the intersection of Aylmer and Dalhousie streets. The truck, driven by Clifford Martin, Fenelon Falls, had been travelling south on Aylmer street and made a left turn to go into Dalhousie street as Foskett, also driving south, started to pass the other vehicle. The two machines came into collision. The truck received no damage but the front right fender, running board, door handle and front wheel of the car suffered.

CASE DISMISSED

A vagrancy charge against a young married woman that had been adjourned several times was finally disposed of in police court this morning when Inspector James F. Reid announced that the police would offer no evidence and the case was dismissed.

GASHES HAND.

Roy Wilson, window dresser for a local store, suffered a painful accident this week. He was using a steel screwdriver as a pry, when it slipped and pierced the fleshy part of the palm of his hand.

SOLDIERS CHARGED

Charges have been laid against five members of the 2nd Midland Battalion, three residing in Havelock and two in Otonabee, for failing to attend the drills of their reserve unit. The cases, the first of their kind in this immediate district, will be tried in the local police court on June 4.

VICTORIA CORONER

Attorney - General Conant announced today that Dr. G. C. Graham of Fenelon Falls has been appointed a coroner in Victoria County replacing Dr. White.

TO GET TENDERS

City Engineer Parsons was instructed by the property committee last night to prepare plans and specifications for the superstructure of the incinerator, and to call for tenders. Much of this detail is already available in the information received from Francis Hankin Company who have the contract for the incinerating units.

A PLAYGROUND PLAN

Cost of moving the cord wood to one end of the lot and of grading the ground sufficient to make it level for ball games and other play is to be estimated by City Engineer Parsons as a preliminary to further use of the big lot the city owns on the west side of Park Street, south of Chamberlain street. Alderman Swanston said at last night's meeting of the property committee that $300 should cover the entire expense of providing a suitable playground in that neighborhood.

CLOTHING STOLEN

Several articles of clothing were stolen Thursday afternoon from the car of Samuel Moldaver, parked near the corner of Hunter and George streets. The automobile was not locked and when the driver returned he found that a light fawn wool coat, a grey suit coat and pair of trousers that had been left on the back seat of the automobile had disappeared.

A.R.P. Grant Is Placed At $1,000

The city's grant to the A.R.P. committee was extended Thursday night to $1,000, on Mayor Hamilton's request to the Finance committee.

"You gave us $350 when we began this work," His Worship said, "but it has grown to a greater extent than we expected. Our first estimate was $500, but you gave us the $350, and that is nearly all spent. What we would like the council to do is to extend that $350 to $1,000. We expect to get half our outlay back from the government."

Alderman Gordon moved the resolution recommending that the A.R.P. committee be provided with an additional $650.

Mayor Hamilton pointed out that the average expenditure on air raid precautions in United States cities was 50 cents a head of population.

"Dr. Manion told us this week that Victoria, B.C., had spent $40,000 out of its own revenues and the people of that city had raised another $11,000 for ambulances and other equipment, to be used in the emergency of attack," Mayor Hamilton said.

"I thinks if we do what the mayor has asked of the committee that we will be keping in step in a moderate way," Alderman Gordon said. "It hasn't cost us very much yet."

Toronto has put in 60 telephones solely for A.R.P. work," His Worship added.

D. Lloyd Faces Second Charges

Shortly after he had appeared before Judge S. L. Smoke Thursday afternoon and elected speedy trial on a charge of stealing three automobiles from the Industrial Acceptance Corporation, Limited, Donald Lloyd, Lakefield car salesman, was brought before Magistrate O. A. Langley, K.C., to face three new charges of obtaining under false pretences from Consumers' Credit Limited.

The charges were laid by Provincial Constable Price Morris, involved a total of around $1,500.

Represented by T. J. Carley, K.C., Lloyd elected trial in the magistrate's court on the new charges.

He will be tried in the county judge's criminal court on June 22 on the charge of the theft of three automobiles.

On the false pretence charges on which he was remanded for a week Lloyd was released on bail amounting to $3,000.

When Unemployed Must Register

The importance of registering at the Employment and Claims Office of the Unemployment Insurance Commission immediately after becoming unemployed was emphasized by W. H. L. Mellis, manager of the local office.

Mr. Mellis said that some misunderstanding has arisen in connection with the nine-day waiting period which is provided in the Unemployment Insurance Act when benefits are claimed. Some applicants were under the impression that persons wishing to claim unemployment insurance benefit had to wait nine days after becoming unemployed before they were able to make a claim. This was not the case. All applicants for benefit should register at the Employment and Claims Office immediately on becoming unemployed because the nine-day waiting period only commences from the date a claim for benefit is made.

If the claim is not made for nine days ater a worker becomes unemployed, it means that there is just that much delay in his obtaining benefit. It has been found in a number of cases that applicants have deliberately delayed and have been disappointed when they found that the waiting period started only from the date of their application.

Council Approves $300 To H. Withers

Payment of $300 to Herb Withers, garbage collection contractor, was recommended by the property committee of the council last night for additioanl work from January to March 31 as a result of the inclusion of the entire city in the collection area. Mr. Withers was paid $750 for the Wartime Housing sections at Burnham's Point and Jackson Park, but in the meantime the council extended its collection boundaries to the city limits at the first of the year. Fixing that time was convenient for taxation purposes, to pay for the collection in the new fringe areas, but nothing was then provided for the added labor devolving upon Mr. Withers.

FRUITS AND VEGETABLES

TORONTO, May 29 — (CP). — Wholesale fruits and vegetables remained unchanged today.

Health Plan Is Endorsed

"Where farm radio forums are well organized and active our attendance has been exceptionally large," said Hon. George Hoadley, former Minister of Agriculture and Health in Alberta, at the Empress Hotel today. He is in Peterborough to address tonight a public meeting in Co-Op Hall on the subject of community health programs. City people are invited.

"The radio forums have become an effective educational medium of the Canadian Federation of Agriculture," said Mr. Hoadley who is winding up on Saturday a month's tour of Eastern Ontario counties. The value of the Federation and its radio forum enterprise is more apparent in a survey of a broad cross-section of the country such as Eastern Ontario presents, and Mr. Hoadley said he had a greater appreciation than ever of the Federation and the place it has established in rural Ontario.

Since enabling legislation was adopted in Saskatchewan in 1916, the number of rural municipalities engaging community doctors has grown to 102, and the movement has extended to 68 towns and villages.

"Twenty-three per cent of the people of Saskatchewan have now subscribed to this plan according to the reports up to last January," Hon. Mr. Hoadley said. "The average population in those municipalities is 2,100. Doctors here say that the most people they can take care of in their practice is 1,000. That evidently means they are being visited by 1,000 sick persons. In the eastern municipalities, 2,100 persons are free to visit their group doctor whenever they feel they need his service. They do not have to wait until sickness overcomes them. That is a great advantage of this plan of preventive medicine."

Mr. Hoadley said the same idea was contemplated in the Order-in-Council passed by the federal government regarding employees of big industrial plants by which they would obtain the entire time of a doctor. The proposal that is now being submitted to the rural people of Ontario is supported by the demonstrated success of the plan in Saskatchewan, which Mr. Hoadley will discuss in detail this evening.

Liftlock Crash Brings Heavy Penalty

"This man knew, or should have known the condition of his brakes and he had no business taking that car down that hill on a Sunday afternoon at an hour when a lot of visitors might reasonably be expected to be in the vicinity," declared Magistrate O. A. Langley, K.C., in police court Thursday afternoon, in registering a conviction against James Buchan, Young street, on a charge of reckless driving originating out of an accident at the Lift Lock on Sunday, May 24.

"I don't think this is a case for a fine," His Worship said, in giving judgment." This kind of thing will have to be stopped."

Finally, however, Magistrate Langley dropped the jail sentence and fined Buchan $40 and $19.50 costs. In addition, he cancelled his driving license for a period of six months.

At the afternoon session of the court Buchan testified that on the Sunday of the accident, he had driven from Braidwood avenue to the top of the Liftlock Hill, making three stops en route and that he had had no trouble stopping the car with his service brakes on any of those occasions. When the car started down the hill, however, the service brake failed to hold and he had put on the emergency brake, he said. He had intended to try to swerve the car south along the road on the west side of the canal, but there were a number of cyclists there and he thought that he would hit them, so he had kept on going into the tunnel where his machine collided with the car of J. E. Hill.

In his judgment Magistrate Langley said he was convinced that in taking a car in that condition down the Liftlock Hill Buchan had been builty of negligence to a degree that amounted to criminal.

Legion's Ranks Opened To New Veterans

WINNIPEG, May 29—(CP).—The Canadian Legion of the British Empire Service League today stood ready to accept into its membership any British person who enlisted in the active forces "anywhere" and receives an honorable discharge.

Delegates at the ninth biennial convention here amended the constitution to remove any doubt of eligibility about veterans of the present war becoming members. Formerly the constitution stated that members must have seen active service during any of the wars of the Empire in any of His Majesty's forces and this was interpreted by some delegates to mean service on the field of battle.

The convention moved toward its final important war effort resolution which asks that every man eligible and physically fit under Canadian reserve regulations be compelled to serve in the reserve forces.

Lt.-Gen. Sir Richard Turner, V.C., of Quebec City, Brigadier in the 2nd Battle of Ypres during the First Great War and highest ranking surviving veteran of the Canadian Expeditionary Force will be elected grand president of the Canadian Legion in closing ceremonies. He will succeed the late Lt.-Gen. Sir Percy Lake.

Expect Mexico To Act Saturday

MEXICO CITY, May 29—(AP).—Mexico, avowing her belligerency, although her formal declaration of war against the Axis still is in the parliamentary machine, moved steadily ahead today with her military preparations.

President Manuel Avila Camacho yesterday asked a joint meeting of the special session of Congress to authorize him to declare a state of war "to protect the unsullied name of Mexico." He also requested power to govern by decree and a suspension of some constitutional guarantees.

Chamber of Deputies committees met early today to pass upon the proposals and to report to the full chamber this afternoon. The Senate is to meet tomorrow, after which it is expected the formal declaration of war will be announced.

All Saints' Victors Over George St.

In a free-scoring game last night All Saints triumphed over George Street in a Church juvenile fixture 17 to 13.

George Street took an early lead but the Saints forged ahead in the third, and about cinched the argument when they piled up six runs in the fourth frame. The losers had a big inning in the sixth when they crossed the plate seven times, but the rally came too late to save the game.

All Saints—Chambers 2b, Hill 3b, Detlar p, ss, Carpenter cf, Jones ss, p, Outram c, Ellis rf, Menzies lf, Edgar 1b, Filer rf, Franks rf.

George Street—Wellwood c, Burrows p, Powell 1b, Greatrix lf, Smith ss, Bedford cf, Anderson 3b, Wellford rf, Griffin 2b.

Rubber Shortage May Block All-Out Effort

PORT HOPE, May 29—(ENS). —The regular monthly meeting of the Women's Association of the United Church was held on Thursday afternoon, with over 75 members present.

The meeting was in charge of Group No. 5, with Mrs. A. Fulford as its convener.

The meeting opened with Mrs. Fulford in the chair, followed by the scripture reading by Mrs. J. Y. Kellough, and Mrs. Woolacot led in prayer.

The business meeting was in charge of Mrs. E. B. Hyne. Mrs. Reeve, the treasurer, reported the balance on hand to date was $265.17.

Mrs. F. Wells, at this time, gave a few selections of her own writings, the first was "If They Could Only Speak." Mrs. Wells was accompanied for this number by Mrs. C. Stephenson at the piano.

The guest speaker for the afternoon, Miss K. Staples, was then introduced by Mrs. Fulford.

Miss Staples gave a most interesting address on "Canada Stretches Rubber." Miss Staples opened her address by quoting Dorothy Thompson, who said, 'We free people had forgotten that freedom and duty are twins, and that every single right claimed by man carries with it a reciprocal responsibility.

Miss Staples continued by saying, We realize that every citizen in a democracy cannot have a specialized training in the complex problems that confront us today, but the individual responsibility in any case is a heavy one. To discharge this responsibility, he must be aware of the nature of the problems. The need now seems to be to do what is required by the situation which confronts us.

One of these problems is rubber. The rubber shortage is so serious that our ability to fight an all-out war is imperilled—so declares Allan H. Williamson, Canada's wartime controller of supplies. You might say overnight our rubber lifeline has been cut. We apparently cannot move, eat, clothe or house ourselves in the manner to which we are accustomed without rubber and our supply for civilian needs has gone.

Much Confusion

There definitely are many confusing stories about rubber; some say we will not have new tires for years; others are optimistic enough to surmise that synthetic substitues will be found. We are told that there is an abundance of wild rubber in South America for the gathering, and that we can extract rubber from various plants.

Now that the Japanese control Malaya and the Dutch East Indies they control 97 per cent. of the present world's natural rubber supply It will be difficult to raise South American output very materially. The rubber tree grows wild and as a result it is expensive to exploit the source. There are also the serious labor difficulties in the Amazon Valley, as well as a tree blight that has slowed up plantation development.

Miss Staples stated that from Brazil this year we may get 50,000 tons of new rubber, but this will necessitate inducing the natives with higher salaries to go into the tangle forest, the setting up of expeditions and establishing settlements, while each rubber collector will have to be supplied with food, a boat, quinine and other drugs to protect his life, a gun and ammunition, and this all requires capital. There are also vast schemes afoot to produce plantation rubber along the Amazon where Henry Ford has a rubber plantation which this year may yield 500 tons, while in Liberia there is the Firestone plantation due to yield 10,000 tons this year.

Many Sources

Miss Staples went on to tell the many different sources from which rubber may be derived, including the guayule shrub found growing in New Mexico and the Texas Bend country, and a kind of dandelion from which Russia is getting the bulk of its supply. This dandelion rubber is still second to synthetic in the Soviet. The chief type of rubber to be manufactured on this continent is known as Buna. This can be manufactured from petroleum, natural gas and a whole range of agricultural products—from any material with a high hydrocarbon content.

Miss Stayles closed her address by saying that unless our ingenity can save us, the Canadian people will have to be content to stay at home for the duration.

At the moment there is the realization that there is no more rubber for civilians as long as the war lasts. This is not a shortage, or a bottleneck, but a famine—without precedent in our continent's history.

Mrs. Fulford thanked Miss Staples for her most instructive address, and the meeting closed with "God Save the King."

Group No. 9 at this meeting had a talent table and home-mode cooking sale at which they realized $10.

Three Year Old Girl Risks Death In Lion's Cage At Midway

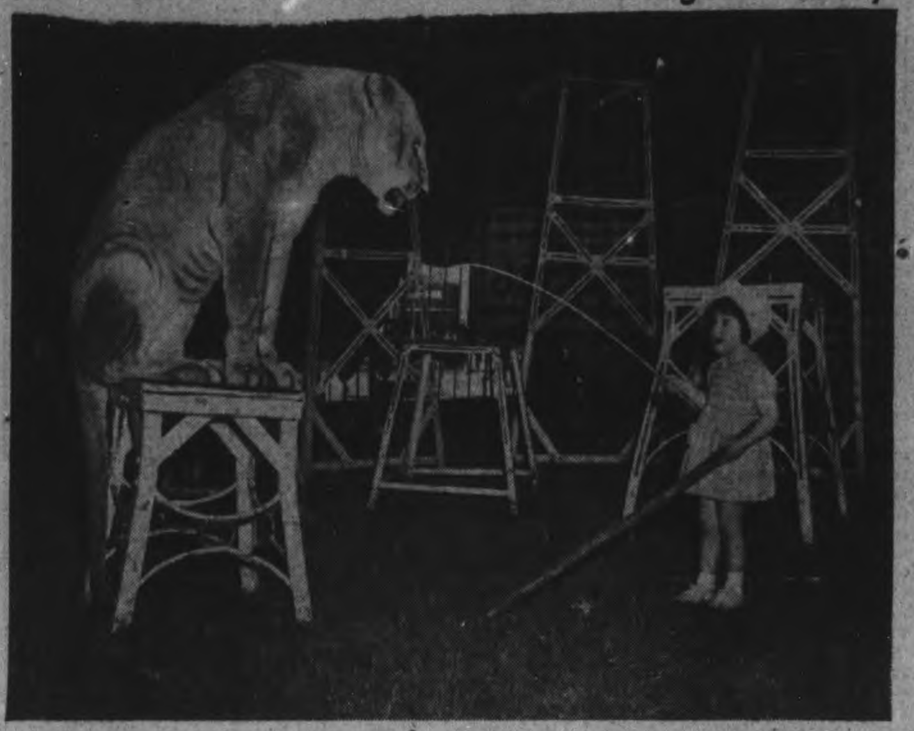

This picture pays high tribute to the ability of Terrell Jacobs, Canada's foremost animal trainer, in that it reveals how thoroughly he has succeeded in training the huge female lioness "Sheba." The picture taken inside the circus enclosure shows 3½-year-old Judy Jacobs facing the fierce looking beast with a trainer's whip in hand, and while the beast growled menacingly it never stirred from the perch, where it was ordered by the girl's father, Terrell Jacobs. This lioness, famous for its roll-over act, the only one in the world, is featured in Terrell Jacobs' circus now appearing as part of Conklin's Midway at King Edward Park.

(McGillen—Staff Photo.)

Marmora News

Mrs. H. Yatton is visiting her sister, Mrs. W. Potts, at Stirling.

William Simmons was admitted to Nicholls Hospital Peterborough.

Wesley Hamilton, B.A., of the High School staff, has accepted a position on the staff of Wiarton High School.

Miss K. Burwash, Reg. N., of Baltimore, is visiting Mr. and Mrs. H. A. Burwash.

Mis Jean Robson of Toronto is spending a week's holiday at her home here.

Bert Johnston entered Manning Pool on Monday to train with the R.C.A.F.

Cobourg Battery Needs Recruits

Major H. K. Walker, commanding the 36th Field Battery R.C.A. (A.F.) in Cobourg, was in Peterborough Thursday seeking recruits for his unit. The Major, who returned from England this war to command the Battery, stated that recruiting in the 36th was coming along good with a fine class of young men from this district being taken on strength.

However, he is short of artillery technicians, signallers, G.P.O. acks, etc. Trained artillery men of Peterborough will be welcome, and promotions are likely to be rapid, according to Major Walker. He also needs cooks, who will receive tradesman's pay. The new 36th Battery was mobilized recently from the 22nd Medium Battery of Cobourg, a unit of the 4th Field Brigade R.C.A. (R.F.) with headquarters in this city.

The 36th Battery will go to Petawawa shortly to finish up training and receive full equipment of guns and vehicles. Full information on this unit by prospective recruits may be had at the 4th Battery orderly room in the local Armoury.

CAMPBELLFORD

Women Hold Tea In Aid Of Red Cross

CAMPBELLFORD, May 29. —(ENS).—The home of Mrs. R J. Allen, Ranney street, was the scene of a delightfully arranged tea given under auspices of the Campbellford and Seymour branch of the Red Cross by the ladies of Ranney street north on Wednesday afternoon. The affair was largely attended and proceeds were estimated at about $30.00 with an additional sum of nearly $10.00 was realized as the result of the sale of tickets on a mirror during the afternoon by Mrs. James Johnston. Mrs. Charles Black was the winner of the draw. Mrs. F. Adamson and Mrs. Margaret Ross assisted the hostess, Mrs. Allen, in receiving the guests, who were ushered to the living room which was beautifully decorated with a profusion of flowers, by Mrs. Charles Black. A silver basket of flowers centred the tea table on which were two tall white tapers in silver candlesticks. Mrs. Nellie O'Brien and Mrs. John Govan poured tea while those who assisted in serving were Mrs. H. J. Taylor, Mrs. S Covert, Mrs. Jack Williams, Mrs William Buchanan, Miss Betty Buchanan, Miss Betty Adamson, Miss Eleanor Allan, Mrs E. Gummo, Mrs. Harold MacDonald, Mrs Jones, Mrs. F. Gay, Mrs. Tyler Mrs. George Peake, Mrs. Edmund Collins.

Women's Association Aids Indian Mission

PORT HOPE, May 29 (ENS) —The Women's Association of St. John's Anglican Church held a display of their work on Wednesday afternoon.

Mrs. Brisbin, president of the W.A., poured tea at a lace covered table prettily decorated with spring flowers.

On display was this group's quota of six outfits for 12-year-old Indian girls in the Anglican church Mission School at Fort George. This branch of the work is in charge of Mrs. D. O'Connor and the display included dresses, underwear, nighties, sweaters, quilts, etc.

Several Layettes were also displayed which will be sent to the Empty Stall from where they will be distributed to where it is most needed.

Mrs. V. Smith was in charge of a sale of forget-me-not roots, which proved very popular.

The money raised at this tea will be used to carry on the Mission work of the Anglican church at Fort George.

Cottesloe News

The sympathy of this community is extended to Mr. Robert Girven and family, in the loss of his wife the late Mrs. Girven (Belle Russel). The whole community attended the funeral.

Mr. and Mrs. Harold Jones and Eleanor, Mrs. James Gallagher and Mr. Milton Gallagher, all of Port Hope, spent the long week-end with Mr. and Mrs. George Barr.

Master Allan Forsyth spent the holiday week-end in Ottawa, with his uncle and aunt and cousins, Mr. and Mrs. Francis Shearer and family, formerly of Peterborough.

WE'RE TELLING YOU

Now Is the Time To Act If You Want to Make Sure of Transportation for the Duration

Here is your last big chance to fix yourself up with a top-condition used car, sound enough and with tires good enough to see you through the war! Our

'ALL-OUT' SALE of "Durationized" Used Cars

is now in full swing. Prices are right. Selection is big. But the supply cannot last. You've got to act fast if you want to avoid disappointment!

COME AND LOOK OVER THE "LAST BIG LINE-UP!"

Convenient Time Payments

Price Range $100 to $1,100.00
1929 to 1941 Models

J. K. HUGHES

340 WATER ST. PHONE 3533

REGISTRATION OF UNEMPLOYED MEN

WHO MUST REGISTER

Every man between the ages of 16 and 69 who is unemployed or not gainfully occupied after May 31, 1942, must register. The following are excepted: Full-time students, or persons confined in an asylum, or a prison, or hospital or home for the aged and infirm, or are subject to the provisions of the Essential Work (Scientific and Technical Personnel) Regulations, 1942.

WHEN TO REGISTER

If you have not already registered at an Employment and Claims Office of the Unemployment Insurance Commission within the last two weeks, or have not obtained work, you are required to register within the week of June 1st, 1942, or within one week after becoming unemployed or not gainfully occupied at any time after May 31st, 1942.

WHERE TO REGISTER

1. At an Employment and Claims Office of the Unemployment Insurance Commission, if you live in, or within five miles of, a city or town in which there is such an office; or

2. At the nearest Post Office, if you do not live in, or within five miles of, a city or town in which there is an Employment and Claims Office.

RENEWAL

You must renew your registration at least every two weeks if you remain unemployed.

By Authority of Order-in-Council P.C.1445 of March 2nd, 1942.

HUMPHREY MITCHELL
Minister of Labour

PETERBOROUGH, 312 GEORGE ST.

GRAND OPENING OF THE KENT SHOE STORE

SATURDAY, MAY 30, AT 9 A.M.

We now open our doors to the people of Peterborough and district, and are pleased to offer you a grand selection of stylish shoes. Shoes for men and women for every occasion in all styles, sizes and widths.

For PLAY- IN THE SUN

Women's Whites. Widths AAA to C.. 3.98 to 8.00

Latest color combinations. Different heels.... 5.00 to 8.00

Sunny Bright Summer Colors! All Sizes

Largest selection of Sporties, Play Shoes.... 1.65 to 5.00

Highest quality Shoes for discriminating men. Widths AA to E...... 5.00 to 13.00

Exclusive Agency For HARTT SHOES

You Are Invited to Drop In Without Obligation

KENT SHOE STORE

337 GEORGE ST.

Phone 8176 ...OL THEATRE ...N OF JULES ABRAMSON'S SHOE STORE PHONE 8176

The Examiner

The Peterborough Examiner, published each evening by Peterborough Examiner Limited. Office: Hunter and Water Streets, Peterborough, Ont.
Subscription Rates: 18c per week in City of Peterborough delivered by carrier; $6.00 per year by mail to outside points.
Members Canadian Press, Audit Bureau of Circulation; Canadian Daily Newspaper Association; Empire Press Union; Ontario Provincial Dailies Association.
W. RUPERT DAVIES, President; H. L. GARNER, General Manager; G. WILSON CRAW, Managing Editor.

TELEPHONE 4641
Private Branch Exchange to All Departments.

FRIDAY, MAY 29, 1942

King In The Cabinet

The Prime Minister has added an able and experienced legislator to his Cabinet in the person of the Hon. James H. King, P.C., M.D. Senator King has had a long career in public life, which he entered with an unusually good academic equipment and more than ordinary natural ability. A distinguished graduate of McGill, he early practised medicine in his native Maritimes, moving to British Columbia in 1898. In 1903 he was elected to the B.C. Legislature and in 1916 was Minister of Public Works in that Province. As representative of Kootenay he entered the House of Commons in 1922 and served the Dominion for some time as Minister of Public Works, later assuming the responsibility for the Department which now goes under the name of Pensions and National Health. He was raised to the Senate in 1930. He enters Mr. King's Cabinet as a Minister without portfolio.

Senator King's advice should be of especial value to his colleagues at this time, for in the course of his career he has acquired a careful and intimate knowledge of many sections of Canada. Just now, when national unity is a matter of considerable concern, his advice will be in constant demand.

A Crisis Averted

Since the outbreak of war there has been a truce in effect between the Government Party and the Opposition in the British House of Commons. Whenever a seat in the House has fallen vacant it has been customary for the party which formerly held that seat to put up a candidate who, being unopposed, took the seat without the expensive and time-wasting procedure of an election. It was felt that this method was the best to pursue in time of war and until recently it worked well enough. But at the recent elections in Grantham an independent candidate who ran against the chosen man was elected, and this brought the Opposition Labor Party to a sudden realization of its position. One Labor member put their dilemma thus: "While our party is crawling to the Right, the working classes are marching to the Left."

This is understandable enough. Admiration for and sympathy with Russia have caused a strong swing to the Left in Britain and an increase in Communist sympathizers. Meanwhile the Labor men who have been actively engaged in the work of government have been growing increasingly conservative. This is less a political trend than the ordinary course of human nature; anyone who has observed the actions of labor leaders in the past knows that much of their crusading and reforming zeal leaves them when they take on the actual heavy responsibilities of government. Parties which have no responsibilities are always the most vehement in their demands for sweeping reforms.

But although the Labor Party may feel that it is losing its hold on the working classes in Britain for the time being, it has refused to change its policy of co-operation with the Government. At its recent annual conference in London it rejected a resolution to withhold endorsement of the part played by Labor members in the Government with a majority of more than 14 to 1. The Labor Party recognizes the folly of trying to divide the people of England now, and it will hold its fire until the war is won.

It is probable, of course, that Communism will flourish in Britain for some time after the war, for Russia has become more than respectable during recent months. But it is doubtful if Communism in its fiery form can ever do much to influence the Labor Party. Responsibility has sobered that organization very markedly in the last twenty years.

Polls And Night Attire

We take a great deal of innocent pleasure in the findings of the many polls which are conducted in this country and the U.S. by those trusting folk who regard this as a good way of discovering public opinion. We do not, ourself, consider the views of people who have nothing better to do than answer questions particularly representative of the opinion of the country as a whole, but that is by the bye; if there are people who have the time and the money to spend in taking polls on every subject under the sun, we will read their findings with the deepest interest. An unusually profound and subtle poll was taken recently in the U.S. with a view to finding out what men wear in bed, and the recent decision of the Men's Clothing Industry Advisory Committee to put less cloth in pyjamas gives this poll a topical value.

This is what the investigators in what we may call the Pyjama Poll found out:

Sleeping Style	% of Males
Complete pyjamas	38
Pyjama pants, no tops	33
Raw (or *in puris naturalibus*)	15
Underwear	6
Knee-length pyjamas	5
Pyjama tops, no pants	2
Old fashioned nightshirt	1

There you have it; the marvels of modern actuarial science and organized Nosey Parkerism have been applied to the problem of what men wear in bed and these are the results. True, certain categories have been omitted. There is no mention, for instance, of the large group who wear their socks to bed; nightcap wearers have been completely overlooked, as have wearers of moustache-straps, hairnets and machines for making you grow while you sleep; nothing is said about the men who wear sweaters over their pyjamas, or of the group who sleep in their dressing-gowns for extra warmth. But these figures will do for a beginning.

It is obvious that the wearers of pyjamas, in some form, have things very much their own way; they are 78 per cent. of the population. Many good men sleep naked, as their hardy Tudor forbears did before them, and some rugged characters seek repose in their underwear; rumor has it that Josef Stalin belongs to this latter group, although Hitler, Mussolini, Churchill and Roosevelt are all pyjama men.

In less than a century the pyjama has conquered most of the civilized world. It came from the Wise East, and the name itself is of Persian origin. Travellers who saw Mohammedan men and women clad in these garments were at first amused, and later convinced, by their comfort and practicability. And now, just when a poll has shown their immense popularity, they are to be shortened by a national emergency! Such is the course of history; we can trace the destiny of mankind in a laundry basket as well as anywhere else.

Sense About Winston Churchill

Some good sense about Winston Churchill was uttered recently in the British House of Commons by A. P. Herbert, an independent member. Mr. Herbert is one of Britain's most distinguished comic writers, an honored contributor to *Punch*, and Parliamentary representative of the University of Oxford, so we expect something a little better than the ordinary from him. He rebuked those members who have laid every reverse which Britain has suffered so far at the door of the Prime Minister, and he said: "The man responsible for Hong Kong and Singapore is also responsible for Tobruk, Malta, and for sinking half the Italian fleet and for sinking the Bismarck and the Graf Spee. If we are going to have this sort of stocktaking we are entitled to say this man is responsible for the fact that during the past twelve months the people of England have been able to sleep in their beds and the wheels of industry have been able to revolve uninterrupted — and that's very much the reverse of what's been happening in Germany."

It is one of the faults of democracy that it places its leaders under the direct influence of that most capricious and captious of elements—public favor. Churchill, who was once hailed as the Moses who was to lead Britain out of the bondage in which the Chamberlain-Baldwin-Macdonald messing had placed her, has of late been the object of much abuse because Britain has had serious reverses and because he refuses to open a second front—or at least to declare his intention of doing so. Many of the men who have attacked him in Parliament are those nonentities who sat patiently in the same seats under Neville Chamberlain and hoped that war might somehow be averted.

Winston Churchill welcomes criticism; he regards it as a sign of health in a country that it should continually urge its leaders to adopt new and risky courses. He expressed his admiration of this spirit in his last broadcast speech. But he gave no sign then that he meant to allow himself to be swayed by this criticism. He is a great individualist, with all the faults of a great individualist, and he will do what he thinks best without heeding the criticisms either of Trafalgar Square mobs or Parliamentary back-benchers. He knows that his record until now is a good one, although there are some heavy entries on the debit side. And he sees the prospect of adding materially to the credits in the very near future.

Starting And Finishing

It is an old saw which advises against starting anything you cannot finish, and it looks as though the German people in general, and Adolf Hitler and Herman Goering in particular will soon regret that they started the destructive game of air war. On any clear night now Britain can send 800 planes over Germany, and these carry four times the quantity of explosive used by the German bombers which took part in the Battle of Britain.

Last week, after having been kept to the ground for eleven days, the R.A.F. resumed its raids over Germany by making its fifty-fourth attack on Mannheim, Germany's second largest inland port. Mannheim is a great production centre for the Reich, containing the Badische Anilin works, a great chemical factory, and also the Lanz armament works and the Daimler-Benz engineering plant.

British flyers now rejoice that they meet stiffer opposition over Germany, for this is a sign that planes in appreciable numbers have been taken from the Russian front to protect the homeland. In this way the second front which has been established in the air is of genuine service to our Russian allies. As General Timoshenko began his gigantic drive or Kharkov the British stepped up their air war on Germany; This is the sort of far-reaching cooperation which should do much to win the war.

Reports from Germany on the extent of air damage there are necessarily scanty and open to question, but there are indications, apart from the photographs taken by reconnaissance planes, that the destruction is tremendous. Undoubtedly many civilians suffer and many beautiful and historic buildings are destroyed, for it is ridiculous to pretend that our bombs, dropped in such quantity, hit nothing but military objectives. But as the new Archbishop of Canterbury said recently, that is a part of the bitter price which we must pay for aid to Russia. The whining tone of Herman Goering's recent speech, with its references to the hardships being borne by the German people, hints at depression and discontent too obvious to be ignored or left to the Gestapo. If Germany is suffering now, she has no one to blame but herself; she started the air war and was unable to finish it; she must not complain now if we finish it in our own way.

NOTE AND COMMENT

Why is it that a cheque only becomes rubber when the money won't stretch?

Germany is reported to be considering the establishment of a puppet regime in Holland. Made up of Dutch dolls?

Fill your lungs full of refreshing gasoline fumes while you can. A year from now there may be nothing to smell but May.

Definition of Civilization: Laboring to get money to buy things we don't need so we can all have jobs making the things.

The Daughters of the American Revolution had an embarrassing experience recently. They planted a tree in North Carolina a while ago which was said to be a descendant of the famous Washington Elm. The ungrateful plant recently burst into cherry blossoms.

COMRADES IN THE R.A.F.

We who have flown together
Who have challenged death side by side,
Shall aught in life ever part us
When the battle-storm has died?

You brought your English traditions,
faithfulness, service and truth;
We, the fresh breath of the prairie, the
soul of Canadian youth!
You, the blue blood of your fathers; we,
the red blood of our sires;
Together, the purple of courage that fellowship inspires!

We've mingled our blood and laughter;
we've honored each other's pride;
We've rallied each other's courage;
we've tended our pals who died;
We've flown through the storm and
spindrift, through the Messerschmitts' attack;
We've parried the wrath of Jerry and
we've cursed the blinding flak!

Through the smoke of the Mes[illegible] we've
settled all earth's problems o[illegible] hand;
And we've pitied our earth-bound brethren who cannot understand!
We've knocked 'em back at the local,
painted the neighborhood red;
We've laughed at our own misfortunes—
the deeper things left unsaid!

And, just as we've flown together
And challenged [illegible] side b[illegible]
We know [illegible]
When [illegible]
Mont[illegible]

Wealth Has Already Been Conscripted

(Editorial in the Ottawa Journal)

"IF YOU wish to converse with me," said Voltaire, "define your terms." We wish somebody could have said that to Pensions Minister Ian Mackenzie before he talked to the Canadian Legion in Winnipeg about "conscripting wealth." Because it isn't the job of a cabinet minister at this time to add to confused thinking.

Said Mr. Mackenzie:

"If I had my way the first conscript in Canada would be money."

What did he mean? The Government—of which Mr. Mackenzie is a distinguished member—has been conscripting money. It conscripts money under the corporation income tax, under the excess profits tax, under the personal income tax. During the current fiscal year the Government will conscript something like $1,500,000,000.

◇ ◇ ◇

Conscription of money? Let us see what the Government takes.

The Government takes first of all 18 per cent of a corporation's net earnings. Then, on top of that, it takes what it calls an excess profits tax of 22 per cent. That makes a total of 40 per cent. But this applies only to corporations whose earnings today are less than before the war. In cases where earnings are higher than before the war—where a corporation is making more than it made over an average, basic period, the Government, in addition to taking the 18 per cent, plus the 22 per cent—takes 75 per cent of the excess.

The Government doesn't stop there. It taxes the individual incomes of the corporation's members.

◇ ◇ ◇

HOW less than light this personal income tax is may be seen from the subjoined comparison of Canadian and United States personal income taxes during 1941, taking the example of a married couple with no dependents:

Income	United States Income Tax	Canadian Income Tax (Including Nat. Def. Tax)
$ 1,600	$ 6	$ 71
3,000	138	355
5,000	375	925
10,000	1,305	2,930
20,000	4,614	8,030
50,000	20,439	26,235
100,000	58,704	60,395

◇ ◇ ◇

Mr. Mackenzie told the Canadian Legion that he subscribed to a declaration by Finance Minister Nash of New Zealand that "no one who is not privileged the service in the combatant forces should be permitted to profit as a result of our being defended by those who have offered their lives." Well, Mr. Mackenzie's colleagues in the Dominion Government evidently subscribe to the same thing. And Parliament. And the Canadian people. No man in this country today (in the upper income brackets) is making as much money as he made before the war. He is not permitted to. The contrary truth is that the vast majority in that group are being left with a great deal less.

◇ ◇ ◇

IT WILL be said: "Why should any man, no matter what his income, be left with $25,000, or $40,000? Well, that is arguable. But it is arguable only on the basis of being clear about what the Government wants to do. If the Government decides that the man who, after paying his income tax, is left with $25,000 or $40,000 should be left with less, this despite personal commitments from which escape is difficult, that is one thing. But if the Government's idea is to frame its taxes so as to get the maximum of the national income for war, that is another thing.

The bulk of the increase in the national income—and which the Government must have for war—is not in large incomes. It is in small incomes; in a vastly greater number of people at work at higher wages. The tremendous gain that has come in Canada's national income during the past two years—a jump from $4,000 millions to nearly $7,000 millions—is not in large incomes, but in the income of labor; 75 per cent of it at least. Consequently, if the Government is to take 50 per cent of the national income because of war, it is from this increased labor income that it must take it. Still heavier taxes on large incomes would be but a drop in the ocean.

◇ ◇ ◇

We have a shrewd idea that the Government proposes to take all, or nearly all, of excess war profits—excess of earnings over the basic period—plus a higher rate from large incomes in their lower brackets. In other words, we shouldn't be greatly surprised if the Government hasn't in its mind Mr. Roosevelt's recently expressed idea about no one being left with more than a net $25,000. We shall see.

◇ ◇ ◇

BUT it is not that some people have in mind when they talk about "conscripting money"—about "conscription of wealth." By wealth, apparently, they mean property. Capital.

How would the Government conscript capital? Let us say that an individual is worth $500,000. He hasn't that money in the bank. He has it in two ways: (1) stocks and bonds; or (2) plant or buildings. If he has it in stocks and bonds, the Government says to him: "We want that $500,000 or $300,000 of it"—how does he pay? The Government doesn't want stocks and bonds; it wants cash. But if the individual came to sell his stocks and bonds to realize cash, to whom would he sell? Would Jones pay Brown $500,000 for stocks when he knew that the Government would come to him later and make him sell the stock for cash that it demanded from him?

So with plant, or a building, or a mine, or a timber limit. Any one of these things might represent $500,000. But if the Government asked for the $500,000, or a part of it, where would the money come from? The Government would not want the building or the plant, or the mine or the timber limit; it would want cash. Who, in that case, would want to buy the building, or the plant, or the mine, or the timber limit? The Government would want their cash.

◇ ◇ ◇

To sum up: Most of this talk about "conscription of wealth" is loose, muddled talk. The Government is already conscripting wealth. Conscripting it [illegible]ance.

PROFESSIONAL JEALOUSY

—Washington Post.

• Home Front Propaganda

By KIRKE L. SIMPSON

LIKE Nazi claims of three Russian armies trapped and about to be annhilated in the Ukraine battle, Premier Tojo's assertion that a Japanese "victory" in the Coral Sea had left Australia defenseless must be classed as largely propaganda.

Both were designed primarily for home-front consumption. They represent that most favored figure of speech in Axis technique, hyperbole, the art of extreme exaggeration. They could not be expected to fool anybody but their authors' own people.

Just why such an attempt at befuddlement of the home folks should be deemed necessary at this time is not clear. The winds of rumor have been busy with tales of rising discontent in Germany, but not in Japan.

Nor could Tojo actually have expected his fire-breathing threats against India and Australia to bring those United Nations falling into Japan's lap like ripe plums. He had some other purpose in mind and if it was not to bolster Japanese morale, it must have been to add fuel to the fire of Australian, Chinese and Indian pleas for more American troops, planes, tanks and guns.

FATE DECIDED IN RUSSIA

Tojo knows that despite the impressive Japanese victories he could otherwise recite unchallenged, Japan's fate no less than Germany's is in process of being decided in Russia. The caution, not unmixed with implied threats, with which he dealt with Russian-Japanese relations testified to that.

His reiterated promise that Japan would do her full share as a partner of Germany and Italy excluded a diversion attack on Russia, at least so long as Russia maintained her part of the non-aggression bargain. By implication that suggests Japanese readiness to attack if Russia offers aid and comfort to the Allies against Japan.

If Tojo hoped to aid Germany by diverting British - American forces from the Atlantic and Mediterranean to the Pacific and Indian Oceans he is not apt to be successful. Arrival of important American military and naval leaders in England is sufficient notice that it is in Europe, not the Orient, that Washington and London look for major war developments relatively soon.

Tojo's new pledge of Axis fellowship was mere lip service unless Japan is prepared to march against Russia now, when her intervention to aid Germany could greatly increase Russia's peril. Tojo obviously realizes that such a move would expose Japan to close-up air attack from the north as well as the east.

PREMATURE CLAIMS

And while it is all but impossible to get a clear picture of what is happening on the flaming 200-mile battlefront about Kharkov, there is still nothing to confirm German claims of a huge encirclement trap already woven about Marshal Timoshenko's armies. On the contrary, the encirclement boot might prove to be on the other foot; according to Russian reports, the main stem of the German counter-attack is halted, presumably at the end of the Donets River, in the Izyum vicinity. A dangerous but narrower thrust southeastward which seems to have penetrated Russian lines north of Izyum, also is reported stalled. Presumably it was upon expected juncture of these forces along the railroad connecting Kharkov and Izyum that the Nazis' premature claims of a vast encirclement trap were based.

However, authorized London versions of the battle in Russia say Timoshenko's grip on Krasnograd Junction, far west of the Izyum area, is unrelaxed. It constitutes still a deadly menace to main German communications across the Dnieper upon which the whole Nazi south flank to the Crimea hinges.

And if that is true, Russian hopes of turning the tables of entrapment on stalled German counter-thrusts must still be high.

• "That Is Forever England"

MR. J. V. McAREE, who writes entertainingly in the Fourth Column of The Toronto Globe and Mail every day, thinks that now is a good time to abolish peerages. Mr. McAree quotes Sir Robert Greig to this effect. He also reminds us James Murray has refused to accept the title of the Duke of Atholl. Mr. McAree tells us that hereditary titles in the old feudal days went with large grants of lands but today many men of title are landless. He quotes particularly the Earl of Mar, which is not a good example as the Earldom of Mar is one of those Scottish earldoms, the origin of which is lost in antiquity, that has had no land attached to it for several centuries.

We are eagerly looking forward to a change in England after the war. We hope every man and woman will be free from want and guaranteed security and comfort in old age. But do not let us change the face of England by trying to enforce a drastic levelling process.

We are all a bit snobbish at heart and we Canadians love a lord as much as anyone. It is rumored that some of our Canadian metropolitan newspapers even keep a Social Register, and anyone not included never gets mentioned in the social columns. We hope this is a myth.

We pretend here in Canada that we do not like titles, but in our hearts we love 'em. A dozen Canadian universities pay tribute to distinguished Canadians every year with honorary degrees, and quite rightly so. By merely placing a hood over a candidate's head, a university sets him apart from his fellow-men and we address him with awe thereafter as "Doctor." Why? Because we belong to a race that loves class distinctions and would not be happy without them.

In advocating the abolishing of titles Sir Robert Greig and Mr. McAree have undertaken quite a task. The latest DeBrett is exactly four inches thick, and contains 1,900 pages. Some idea of the task which confronts these gentlemen can be gathered from the fact that from 1889 to 1938 His Majesty created 474 new peerages, 889 baronetcies and 9,066 knighthoods. In that same period, 280 peerages and 362 baronetcies became extinct. As it will be seen from these figures, hereditary title have grown slowly. The preference seems to be for knighthoods. These titles are usually bestowed for distinguished services and become extinct with the death of the knight himself. Today Canada is unable to honor its distinguished soldiers as are the other Dominions.

It would be difficult to visualize Great Britain without its castles, its manors and its stately country homes, or without its dukes and earls and knights. The feudal system may be obsolescent today but what has survived of it does no one any very great harm and is an integral part of the England so many of us love.—Kingston Whig-Standard.

Hard To Believe How Time Flies

MAY 29

1912 Charles Scriven, garbage contractor informs property committee that he will not carry out the work unless he is paid $6,000 a year.

The water in the Otonabee River has risen swiftly as the result of recent rains and Riverside Park is now nearly all submerged again.

John Crane, retiring organist and choirmaster is presented with a silver tea service by the choir and congregation of St. Paul's Church.

A large party of British immigrants in charge of James Whatley arrives in Peterborough.

President J. B. Fitzgerald and Secretary M. M. Robinson of the Canadian League are here conferring with local ball officials.

1922 Judge O'Connell takes his seat on the bench in York township for the first time.

Word has been received here of the death in British Columbia of George F. Weir, native of Otonabee, who was mayor of Trail, B.C., for some time.

Toronto musical critics are here to attend the first performance of Asa Huycke's light opera "The Message of the Bluebird."

The Holy Name hockey team, city junior hockey champions are presented with medals at an enjoyable function.

Canadian Woollens are triumphant over Lakefield 5 to 1 in a soccer game at the Oval.

1932 Mayor Denne has received a letter from the secretary of the Earl of Bessborough, expressing thanks for the warm welcome tendered the Governor-General during his recent visit here.

Omemee A.Y.P.A. wins the Peterborough District A.Y.P.A. Dramatic Contest.

Dr. E. M. Crough, J. J. Condon and Frank Hickey have returned from attending the Knights of Columbus convention at Sudbury.

Dr. Jean MacNeill, president of the World Baptist Alliance, is here to preach anniversary sermons at Murray Street Baptist Church.

St. John's Troop Boy Scouts, and the First Peterborough Company Girl Guides attend service at St. John's Church.

IN WAR TIME

1917 Pte. Lawrence J. Murtagh who enlisted here with the 39th Battalion when 19 years old has been killed in action.

The 57th Regiment is organizing a recruit class that will drill two nights a week.

Quartermaster Sergt. Sam Thomas of Peterborough is ill and reported admitted to No. 10 Stationary Hospital in France.

Capt. Belton, formerly of the staff of the 247th Battalion here, is now instructing National Guards in New York.

In a police court case Magistrate D. W. Dumble rules that a photo enlarger does not come within the meaning of "transient trader."

A Bible Message For Today . . . .

Be merciful unto me, O God: for man would swallow me up; he fighting daily oppresseth me....

In God I will praise his word, in God I have put my trust; I will not fear what flesh can do unto me....

Thy vows are upon me, O God: I will render praises unto thee. For thou hast delivered my soul from death: wilt not thou deliver my feet from falling, that I may walk before God in the light of the living?—Ps. lvi, 1, 4, 12, 13.

◇ ◇ ◇

Blessed be the Lord, who daily loadeth us with benefits, even the God of our salvation. Selah. He that is our God is the God of salvation; and unto God the Lord belong the issues from death.—Ps. lxviii, 19, 20.

◇ ◇ ◇

And all the days of Enoch were three hundred and sixty and five years: and Enoch walked with God: and he was not; for God took him.—Gen. v, 23, 24.

◇ ◇ ◇

By faith Enoch was translated that he should not see death; and was not found, because God had translated him: for before his translation he had his testimony, that he pleased God.—Heb. xi, 5.

DEMOCRACY AT WORK

In the British House of Commons occurred something which can only confuse the mind of a Hitler. There was outspoken and fierce criticism of the conduct of the war and of the government of which Winston Churchill is the head. Churchill is rather proud that criticism still is permitted in Britain. While not agreeing with his critics, he admits their right to criticize. That is something the Hitlers and Mussolinis cannot understand. It is democracy at work. —Niagara Falls Review.

SPECIAL END-OF-THE-MONTH VALUES IN THE NEWEST OF FURNISHINGS FOR YOUR HOME AT COMSTOCK'S

From all over this district folks are becoming more and more acquainted with the finest of house furnishings that await your choice at Comstock's, the furniture store that has served Peterborough for years and years. Look over the special values featured on this page, then drop in and choose your furniture from our large display and be sure of getting full value for your money.

Handsome Walnut Suite

With Wood Bar Handles

Smartly designed suite with richly finished walnut panels, featuring a roomy chest of drawers, attractive vanity with bench and a full size bed. **85.00**

DRESSER AND WARDROBE CHEST ALSO AVAILABLE

Prices Shown are Cash Prices
EASY TERMS
In Accordance with Government Regulations

3 Pieces Tailored In An Easy-To-Clean Velvet Cover

CHESTERFIELD AND TWO CHAIRS IN A COMBINATION OF WINE AND GREEN, OR WINE AND BLUE. UPHOLSTERED WITH DEEPLY CARVED WOOD PANELS. A REAL BUY AT .. **99.95**

89.50

8 Pieces For Your Bedroom

INCLUDING SPRING-FILLED MATTRESS.

THE OUTFIT CONSISTS OF BED, ROOMY CHEST OF DRAWERS, VANITY WITH ROUND MIRROR AND BENCH, HIGH RISER CABLE SPRING AND A COMFORTABLE SPRING MATTRESS. ALSO A PAIR OF FEATHER PILLOWS.

8 Pieces **89.50**

DRESSER AVAILABLE AT 23.50

BABY PRAMS

27.75

Roomy carriages, in choice of bone, grey or blue colors.

TABLE LAMPS

5.95

Attractive pottery lamps, complete with silk shades.

CHESTERFIELD CUSHIONS

2.25

A wide choice of satin cushions in shirred or plain designs.

HASSOCKS

2.25

Colourful stools in washable leatherette covers. These make a handy radio seat, etc.

Gilt Framed MIRRORS

5.95

Square or round designs with handsomely carved gilt frames.

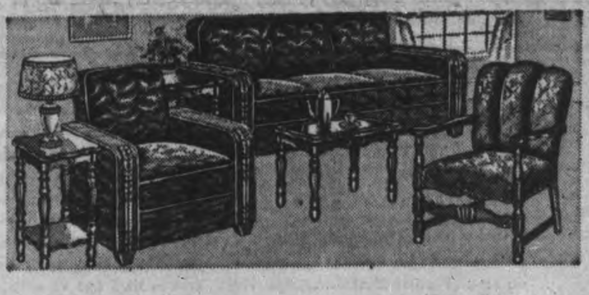

Studio Davenport Suite

With 2 Large Chairs

Studio Davenport and 2 Chesterfield chairs in velvet cover. **129.50**

Dinette Tables and Chairs For Small Dining Rooms

Duncan Phyfe Dropleaf Tables

In a rubbed walnut finish. Very sturdily built **19.50**

Extension Dropleaf Tables

For a small room, yet when fully opened give you the size of a regular dining table. **37.50**

Dinette Chairs

Solid walnut chairs in colorful design to be used with these tables. In sets of 4 or 6. Each **7.95**

Breakfast Room Suitee

Reduced in Price

65.00 6-PIECE SUITES NOW 57.50

Natural finish buffet with flat top and roomy interior. Extension table and 4 chairs. Choice of red, green or blue trim. **57.50**

Summer Furniture

COLOURFUL COUCHES AND CHAIRS FOR YOUR VERANDAH

SUN TAN COTS

For porch or lawn. These have two wheels for easy moving. **16.95**

VERANDAH GLIDER

Swinging couches in colourful striped duck cover. **19.50**

DE LUXE DECK CHAIRS

Complete with foot rest and canopy. In white, with green and blue. **6.75**

DRAPERIES

2ND FLOOR

Homespun

89c yd.

Ivory ground with stripes of various colours. Reg. 1.25 yd.

Shower Curtains

5.75

Moire silk curtains in a choice of popular colours.

RAG RUGS

1.59

Brightly coloured mats, size 24" x 48", with fringed ends. Reg. 1.95.

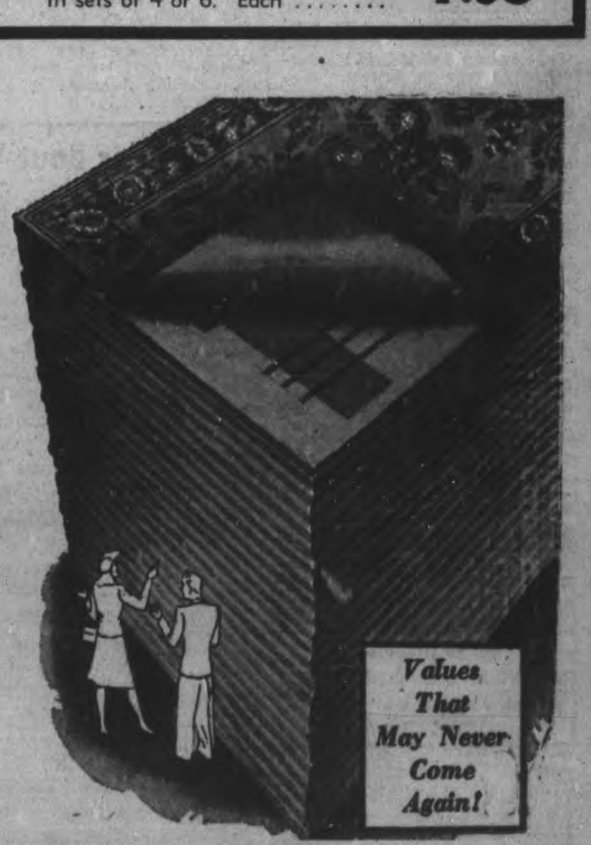

AXMINSTER RUGS IN THE LATEST STYLES AND COLOURS

Hall Runners, 2'3" x 7'6"	9.95
4'6" x 7'6"	19.95
6'9" x 9"	29.95
9' x 10'6"	55.00
9' x 12'	65.00

Magazine Racks

2.25

Handy walnut finished stands with handle for easy carrying.

CARD TABLES

2.25

Folding tables with washable tops.

Felt Base Floor Covering

29c Sq. Yd.

6' wide, in a range of patterns and colours.

Windsor Chairs

1.49

Strong, unfinished chairs. 1.69 in natural finish.

COMSTOCK'S

300 GEORGE ST. BESIDE THE CAPITOL THEATRE PHONE 4683

LAWN BOWLING CLUB'S 1942 SCHEDULE EVENTS GET UNDER WAY

On Hand For P.G.A. Tournament

On hand at the Seaview Country Club to try for the championship of the professional golfing world are, LEFT to RIGHT, Earl Martin, of Inglewood. California; Jimmy Thompson, of Chicopee, Massachusetts; Ralph Guldhall of Ranco, Sante Fe, California, and Lloyd Mangrum of Chicago, Illinois.

Britain Reduces Horse Prospects For Race Tracks

By ALLAN NICKLESON
Canadian Press Staff Writer

LONDON, May 27.—(CP)—Sport Shorts from Britain:

Ballynennan Moon is the wonder dog of British greyhound racing but the pooch has no sentiment.

Trainer Sidney Orton, a superstitious fellow, thought Bally would stand an excellent chance of breaking the Charlton Track record in the Spring Cup Final if he wore the collar of greyhoundom's immortal Mick the Miller. He placed it about Bally's neck before driving to the track.

Before Charlton was reached Bally had shown his disbelief in charms by chewing the collar to pieces. Then he went out and—didn't break the track record.

But Bally has won 19 of his 30 races since coming to England from Ireland last summer.

After June 1 British racing will be confined almost exclusively to horses under five years of age. It's a step towards reducing the number of racers in training, a war economy measure that's none too popular with veteran track followers.

Horses over four have formed the backbone of handicaps for many years and many well-known racers will disappear from the track.

"Nursery Handicaps"— handicaps for two-year-olds—will start Aug. 1, one month earlier than previously permitted.

Lionel van Praag, British speedway ace who made crowds gasp at his dare-devil antics, is announced as winner of the George Medal "for the highest bravery" while serving with the Royal Australian Air Force.

He was second pilot of an aircraft attacked by Japanese planes and forced to land on the sea last January. The aircraft sank and the crew of four took to their lifebelts. Van Praag helped support an unconscious member of the crew and also towed a non-swimmer. They were in the water 30 hours and beat off several shark attacks.

Jammed Jottings

Contender for the British lightweight title, Ronnie James of Swansea received the nod over Danny Mack of Liverpool when Mack's handlers tossed the towel into the ring in the sixth round of a scheduled 10-round bout...Daughter of the great unbeaten sire Nearco, two-year-old Nearly scored easily in the Wilbraham Stakes at Newmarket for her second victory in as many starts ...A record monthly total of $226,-000 was contributed in April to the Red Cross and St. John War Fund Sports Organization...Flt.-Lt. R. W. Holdsworth of the R.A.F., who stroked the Oxford crew in 1931 and 1933 and rowed No. 2 in 1934, is reported killed on active service... The British Army defeated the Canadian Army 4-0 in an exhibition soccer game.

Robinson Clings To Win Streak 'By A Whisker'

NEW YORK, May 29 — (AP). — Ray Robinson still sports the longest winning streak in recent fistic history to-day, but only because a referee saw one low punch where most ringsiders saw two—and booed.

There was no doubt about the booing of the 16,673 customers both when the low punches were struck in the second round, and again after the fight when Robinson was announced the winner of a 10-round decision over baby-faced Marty Servo from Uncle Sam's coastguard.

The verdict for Robinson gave Ray a winning string of 121 straight fights—89 as an amateur and 32 as a pro.

It also established him as the outstanding welterweight in the ring to-day, outshining even champion Red Cochrane, who is in the United States Navy in California, and qualified him for a bout with Garvey Young, United tSates Marine titleholder from Akron, Ohio, in Madison Square Garden on June 11.

However, without the referee's penalty in the second round, Ray would have had a lot tougher time winning from the Schenectady slugger who carried the fight to him all the way. At the finish, Referee Billy Cavanagh voted the decision for Marty. Judge Bill Healey voted for Robinson, six rounds to three, with one even. Judge Tom Curley scored nine rounds for Robinson and none for Servo.

The damage was done in the second heat. Robinson struck low first, and the jeers went up. Before the end of the session, Marty also hooked one into the rough. But only Servo was penalized.

Some Sport Shorts From Great Britain

By ALBERT NICKLESON
Canadian Press Staff Writer

LONDON, May 29 (CP)—She's in her 97th year but Mrs. Helen Chaloner from her Newmarket cottage occasionally risks "a bob or two" on the bangtails.

Only woman ever to hold a horse-training permit in Britain, Mrs. Chaloner saddled winners regularly up Newmarket way in the 80's and still is a keen follower of the sport although she hasn't been to a track this year. She likes to recall that when Miss Dollar won a sprint at Kempton Park more than 40 years ago, she had $6 down the line on the filly at 100 to 1.

As a trainer, Mrs. Chaloner owned several racers in partnership with Mat Dawson, Britain's outstanding trainer of his time. Her sons, George and Dick, were apprenticed to her as jockeys.

Seventeen-year-old Doug. Marks, who rocketed into jockey fame two years ago by winning the 1,000 guineas and the Oaks on the flying filly Godiva, must give up his cherished dream of becoming the King's rider. A fall from a horse gave him an infected spine and he's in hospital encased in a cast.

Short Shots:

Jacky Carr, former England International Soccer forward who played with Middlesbrough for 20 years, died at the age of 51...Leading light in army cricket throughout 40 years service, Col. A. C. Johnston has resigned as chairman of the British Army Cricket Association War Emergency Committee ...Glasgow retained the Scottish Universities' Golf team championship, defeating Aberdeen by eight games to two...

Tuning For Bout With Apostoli

Ken Overlin, former world's middleweight boxing champion, shows his fighting pose in front of a trainer plane at the U.S. naval air station at Corpus Christi, where the athlete is on duty as an aviation machinist's mate, second class. In addition to teaching his sailor-mates how to box, Ken is training for a bout June 26 with Fred Apostoli for the benefit of navy relief.

Complete Auto Service
Motor Repairs,
Body Bumping, Re-Painting
J. J. DUFFUS CO.
Telephone 5757

BUY CANADIAN
MACHINERY
Made by M. Moody & Sons Co.
Established 1845

6" and 4" Swivel Base Planer and Milling Machine Vises in stock at very low prices.
L. S. TARSHIS & SONS Limited
450 McGill St. Montreal
Established 1898

SPORTS – DAY BY DAY

By FRED D. CRAIG

The hottest battle of the City Softball loop so far this season should bob up tonight at the Ashburnham Bowl when the Military Training Centre team and the hockey squad that played last winter under the Centre's name will fight it out in a league game. The hockey stars, now the Plaza Billiards, hope to break into the win column at the expense of the Soldiers tonight. On the other hand the khaki outfit are anxious to grab off a win so they can take undisputed possession of first place. The Royals' failure to secure a decision over the Juveniles the other night makes it possible for the Soldiers to lead the parade with two straight wins if they can take a fall out of Plazas in this evening's contest which is billed to start at 7 o'clock sharp and should be a honey. Neither club has announced its starting pitcher for the all-important clash but both expect to be at full strengh.

* * * * * *

Fans who were saying before Wednesday night's contest that the Juveniles were too young to bother other teams in the City Softball Loop have somewhat changed their views since the tie game with the Royals. As a matter of fact if adequate pitching strength can be dug up for the youngsters they will take care of themselves quite nicely. In young Freddy Garvey they have one of the snappiest catchers in the loop, a kid who can really hit that old apple too. The infield of the Juveniles is capable of snappy defensive work and in Bill Greatrix and Red Carpenter in the outfield, the Juveniles have two of the best ball hawks in the league. Those youngsters will rob City League batters of many a hit this season because they can go back, to either side, or come in to make catches and they get rid of that ball in a hurry too when there is occasion to throw. The Juveniles are a good hitting crowd too and they will probably improve in that respect as their confidence grows.

* * * * * *

The De Laval which should have made its debut in the City League race last Friday night, only to be disappointed because of rain will see action at last on Monday night at the Ashburnham Bowl when they will be stacked against Plazas. The new entry has not been issuing many bulletins on its possible lineup but Manager Griffin's outfit have rounded up a likely squad and are decidedly hopeful of making things interesting for all and sundry in the City League race this season. The entry of a new club will be welcomed by the fans who are always interested in fresh set-ups and new talent. The more trouble the De Laval can cause some of the other clubs the warmer will be its welcome from the fans who like to see the top outfits knocked off. That was quite evident the other night when the bulk of the crowd was pulling for the Juveniles to take the Royals for a ride.

* * * * * *

They're Running Away

The big leagues are both beginning to take on the appearance of run-away affairs so far as first place is concerned. The Brooklyn Dodgers in the senior loop and the New York Yanks in the junior organization are steadily pulling away from their nearest opponents and both gained a full game yesterday at the expense of teams that a short time ago were snapping at their heels. The Dodgers took a 6 to 4 decision over the Boston Braves, with Kirby Higbe going the route and holding the Braves to seven spreadout hits. Max West managed to hit a homer with one on for Boston but outside of that Higbe was never in much difficulty. Earley started for the losers and the loss was his, although Sain and Donovan both took a turn on the rubber before the battle was over. In one of the tightest games of the season Chicago Cubs triumphed over the Cincinnati Reds 2 to 1 in twelve innings and Big Bill Lee, third of the Cub pitchers to see action was given credit for the win. The Reds were held to six hits and would have been shutout if it had not been for a homer by Sauer for the Reds in the second inning with none on. The score remained at 1-1 from the second until the Cubs pushed over the winning marker in the twelfth.

* * * * * *

In the American loop the Yanks moved further out in front by taking a close one from the Philadelphia A's while Detroit Tigers were manhandling the Cleveland Indians. The Yanks made good use of six hits to win 3 to 2 from the Athletics who pounded out nine themselves. Joe Gordon's single in the ninth sent the winning marker over. Incidentally it was the 13th game in succession in which the sensational New York second baseman has come through with at least one safe blow. Borowy was the winning pitcher while Knott went the route for the A's only to be nosed out on end. Former Buffalo twirler Virgil Trucks held the Cleveland Indians to four hits and they were beaten 6 to 2 by Detroit, despite a homer by Little Thunder Weatherly. Milnar was the starting Indian pitcher and the defeat was placed in his column. Ferrick and Eisenstat finished the pitching chore.

* * * * * *

Leafs Roll Along

Toronto ball club, climbed to the lofty heights of second place in the International League race last night when they shutout the Montreal Royals 5 to 0 to score their thirteenth straight win at Maple Leaf Stadium. The Peter Campbell team hadn't much trouble grabbing off last night's affair for Jack Hallett allowed the Royals only two hits and London's own Frank Colman interjected enough punch into the first inning to win the ball game then and there. There were two on and two out when Colman strode out to the plate in the opening frame and he proceeded to drive one over the right field wall sending three counters across. That was ample to take the decision as the Royals could do nothing with the superb flinging of Hallett. The Leafs now start a long road trip and will not be back in front of the home customers until June 15. If they do nicely on the road they should soon be knocking on the top rung of the ladder.

* * * * * *

When the gamblers made Ray Robinson a 6 to 1 favorite over Marty Servo last night, they must have been basing the odds on the officials and not on the fighters. Servo had already given Robinson a great fight in their previous meeting and no the manner in which he battled last night never rated the odds announced before the fight. As it turned out the little coast guardsman came within an ace of toppling the champ—in fact the ... fans who watched the bout and of the thousands who listened to the broadcast description thought that he had won. The Associated Press gave Robinson the decision by the narrow margin of one round and even there Servo got the worst of the officiating for although both boys were guilty of hitting low in the second round, Referee Cavanagh penalized Servo with the loss of the round without warning him and then warned Robinson about illegal use of his head in the tenth and did not penalize him. At that Cavanagh voted for Servo as the winner, giving him five rounds, Robinson three and two even. As for the judges, one of the pair must have been haywire. One had Robinson in front six rounds to three, with one round tied and the other went the whole Robinson ticket, 9 to 1. If the officials were all honest in their verdicts it must have been a mighty close fight.

* * * * * *

Sporting Chili Con Carne: Estel Crabtree seems to have a magic effect on those Rochester Red Wings. They won their second straight game from Buffalo last night since he took hold of the squad....Joe DiMaggio seems to have forgotten that he is the highest paid man in baseball. Certainly his hitting so far this season does not rate him in that class.... Frank Crespi went in as a pinch-hitter in the eleventh inning of last night's game with Pittsburg and produced the single that won the game for St. Louis Cards 3 to 2. He has the proper idea of the duties of a pinch-hitter....Visit of the Picton R.A.F. cricket eleven tomorrow for a game with the Peterborough-Whitaker club at Nicholls Oval is expected to get the lid off the cricket season at long last....The Royal Air Force players have some fine cricketers and their games with the Peterborough eleven last summer helped to make the season a success....St. James' Bantams failed to arrive at the Oval last night for a Church League game with George Street Bantams and the fixture was awarded to the George St. team by default....In the juvenile series George Street were not so fortunate, losing 17 to 13 to All Saints.

Winning Rinks For Most Part Have Big Lead

By HERB MARTIN

Well, they're off—

The '42 schedule season opened last night on greens that were reasonably fast and seemed to be working well with both draws.

Just who is going to come out on top around Aug. 15th we hesitate to make any predictions. All that last night's winners have to do is to win sixteen more games in the schedule and they are 'home free.'

While we were a little late getting around last evening yet for the time we were there we had ample opportunity to 'look over a few of the strong aggregations—and there are some good ones too—but the best part of this schedule of ours is this, they all have to play each other and anything can happen, and most probably will. Our advice is this: 'Dont take it too seriously. One win does not give you a championship; more often it gives you a headache.'

With regards to the ladies' section, they've done it again. Played all their games on time, no defaults and no substitutes. If any other ladies' club or men's club for that matter, can hang up a better record than that, they will have to show us. It just can't be done. It's 100% all around.

Just who will win the ladies' section we don't know that either, but we do know whoever does will have to keep bowling all the time. They have some pretty good teams in there.

Don't forget the men's tournament to-night. The draw from the board will be made at 7.30 o'clock sharp. Please be on time. If you come late the chances are you'll be left off the draw. You'll get mad; you'll blame everybody but yourself, and besides it upsets the whole organization. Please co-operate with the committee. Thank you!

Thursday May 28th.

F. Dawe	L. Raper
E. Ross	D Hamilton
J. Detcher	S. Cann
R. Burns	G. Coleman, Sr
Skip 16	Skip 15
L. Raper	R. Herman
E. Mesley	F. Kelcey
H Tudhope	H Young
G Coleman, Jr.	B. Chesler
Skip 7	Skip 25
	A. Mauder
H. Girven	R. Hopkins
H. Darling	S. Trowbridge
R. F. Downey	H Freeman
Skip 21	Skip 10
J. Aiken	J. Clarke
G. Tremaine	L. O'Connor
E. Colman	H. Coleman
J. Harrison	W. Jeffries
Skip 21	Skip 13
L Martin	L. Heath
A. Gibbs	W. Cathcart
J. Cullen	G. Snowden
Dr. Long	T. McMillan
Skip 19	Skip 15
A. Black	S. Wildman
A. Mauder	R. Hopkins
W. Ashby	G Spence
R. Payne	C. Renaud
Skip 26	Skip 8
A. Williams	A. H. Mowry
H Outram	C. Mowry
N. Routley	W. E Taylor
Nels Routley	E. L. Sackville
Skip 16	Skip 7
D Callan	F. Dawe
H. Beatty	L. Turner
J. Baiard	R. Martin
E. Wall	C. Williamson
Skip 31	Skip 18

Ladies' Section.

Mrs. L Ackford	Mrs. M. Louden
Mrs. F Mowry	Miss G. Patterson
Mrs W. Greenslade	Mrs R. Hopkins
Mrs. G. Coleman	Mrs. J. Baaird
Skip 14	Skip 12
Mrs. B. Padgett	Mrs. B. McLean
Miss M. Patterson	Mrs W Kay
Mrs. T. McDonald	Mrs. F. Dawe
Miss L. Allan	Mrs. H. Wilson
Skip 18	Skip 5
Mrs R. Payne	Mrs.. C. Mowry
Mrs R. Crowe	Mrs. R. Burns
Mrs. P. Sexsmith	Mrs. J. Cullen
Mrs. J. Coursey	Mrs. H Beatty
Skip 11	Skip 4
Mrs H. Young	Mrs. R. French
Mrs. A. McWilliams	
	Mrs. G Nimmons
Mrs. E. Delong	Miss N. Murphy
Mrs. L. Bearne	Mrs. J. Kingsbury
Skip 11	Skip 13
Miss A. Johnson	Mrs C. Fulford
Mrs. L Riley	Miss G. Patterson
Mrs C. Williamson	Mrs H. Northrop
Mrs. S. Deyman	Mrs H. Staunton
Skip 11	Skip 8
Mrs. C. Scott	Mrs C. Garside
Mrs H. Darling	Miss M. Sanderson
Mrs W. Petrie	Mrs. W. Robson
Mrs. R. Dyer	Mrs. H. Graham
Skip 8	Skip 11
Mrs. A Leach	Mrs. T. Cavanagh
Mrs. R. Hendry	Mrs. H. Harris
Mrs. G. Borland	Mrs. J. Reid
Mrs. H. R. Martin	Mrs. L. Yeotes
Skip 14	Skip 4

Fooled The Janitor

SAN DIEGO, Calif., May 29. — (AP).—A blacked-out skylight on a downtown building was covered so well it fooled the janitor who painted it. Working on the roof, the janitor, Thomas Bond, 56, stepped through the blackened glass and plummeted 20 feet. He was not seriously injured.

The Bullet Was There

INDIANAPOLIS, May 29—(AP). Rowe Grogg says one of his tires is "shot," he means just that. When he discovered a flat tire on his car in a parking lot, Grogg called a station attendance. "Your tire was shot," the attendant reported. "I found a bullet in it."

TO AID SURVIVORS

LONDON—(CP).—Naval vessels on convoy duty have been equipped with emergency rescue kits of clothing for survivors of sunken merchantmen. More than 20,000 kits have been distributed.

Ten To Ace's Owner Receives Plate

Harry Giddings, RIGHT, proud owner of Ten to Ace, receives the award for winning the 82nd renewal of the King's plate at Woodbine Park, Toronto. Jockey Charley Smith, who rode the Giddings entry to a sensational victory, shares the triumph with Mr. Giddings.

Sport Snapshots Across Canada

By SCOTT YOUNG
Canadian Press Staff Writer.

TORONTO, May 29 — (CP). — Anyone who would like to run a 100-mile race for charity should apply to Leading Fireman Robert Bower, Civilian Fire Fighters' Corps Ottawa.

There is nothing phony about this. Bower's only concession to his 48 years is that he is turning to shorter events like the 100-mile dash. He would rather not race against a horse, either, although he probably could be persuaded.

Bower originally is from Edmonton. His longest race was 3,422 miles from Los Angeles to New York in 1928. The distance undoubtedly accounts for the slowest time in his long and honorable record—84 days. Once he ran against My Prince, a six-year-old gelding whose supporters said he could run all day. He could, but he couldn't run all week and keep up with Bower. After six days of racing at the Edmonton Exhibition in 1939, Bower finally beat the horse by 1½ miles.

Bower trips lightly over five miles a day to keep in condition at Ottawa and is so anxious to help a war charity he has made this concession in his offer to run a 100-mile race. He'll run against a relay team of three men, each of whom would run 33 1-3 miles while Bower did the entire distance himself.

The Sports Round-Up

By HUGH S. FULLERTON, JR.
Associated Press Sport Writer.

NEW YORK, May 29.—(AP)—Outside of professional rasling, the best toughening-up exercise that has come to our attention lately is "suicide basketball."...Instead of playing according to no-contact rules, the player who grabs the ball on the jump lugs it down the floor like a halfback and the opposition can use any means it wants to stop him.

Alf Bristol, one of Australia's leading steeplechase jockeys now in the Merchant Marine and likely will get a couple of mounts at Belmont while his ship is in port...Tami Mauriello has turned down an offer to fight Jimmy Bivins on Cleveland's "Buy a Bomber" card because of a cut over his right eye..Carl (Handy-Man) Holland, Notre Dame frosh halfback, won 16 letters at Farmingdale, N.Y. high school—football 4, basketball 3, track 3, baseball, boxing and golf, 3 each; Drumbeater Joe Petritz wonders if anyone can top that record...At least he won't freeze to death with all those sweaters.

Wins Divorce

Glamorous Rita Hayworth, idol of motion picture fans, won a divorce from her husband, Edward C. Judson, wealthy oil man, after testifying that "he was extremely jealous and quarrelsome." In response to a question from Judge John Gee Clark, the actress said that a 'fair and just' property settlement had been effected between her and Judson.

EFFICIENCY
For Your Convenience
You want your work done well, and quickly. You admire skill, mechanical ingenuity. In this respect, many other people are like you. They know where to go to get the job done best quickest! They go to
GRAY'S GARAGE
615 Reid Phone 9201

Word's around town...speedy Minora Blade tops its class for shaving comfort.
Canada's fastest-growing economy blade.

TORONTO LEAFS STEAM-ROLLER ROYALS OUT OF SECOND PLACE

Hallett Pitches Two-Hit 5 to 0 Victory

By The Associated Press

Toronto Maple Leafs show no signs of letting up on the pace which brought them from last to second place in the International Baseball League standings.

Players sent from the Major Leagues are beginning to function as a unit and are rolling along in steam-roller fashion.

Last night Jack Hallet, former Chicago White Sox and Philadelphia Athletics moundsman, pitched a two-hit 5-0 victory over Montreal to oust the Royals from second place.

The Leafs teed off on Max Macon, Royal hurler, in the first inning for three runs which came as a result of Frank Coleman's home-run with two aboard. They added single tallies in the third and sixth. It was Toronto's 13th straight triumph in their home park.

Bobby Byrne of Newark Bears turned in the best performance of his professional career as he allowed Baltimore Orioles three hits for a 5-1 victory. Baltimore's lone run came in the first inning when Byrne walked George Staller with the bases loaded. The Bears tied it up in the third and won the game in the eighth with a four-run uprising.

Wings Clip Bisons

Rochester Red Wings won their second series of the year as they defeated Buffalo Bisons, 7-3. Jimmy Ripple led the attack against the Bisons with two doubles which drove in two runs. Ira Hutchinson held the Herd in check until the ninth when he gave way to Lou Sakas who smothered a Buffalo rally after the Bisons had counted twice.

Jersey City Giants came from behind to score two runs in the ninth, nosing out Syracuse Chiefs, 6-5. The victory gave the Giants the series, two games to one.

Cuban Tom Delacruz, Chief starter, was forced to retire when Gibby Brack opened the ninth with a line drive off his pitching hand. Les Hinckle relieving him was charged with the loss as he made an error and a wild pitch which tied the score, and yielded a pinch single to Floyd Beat that drove in the winning run.

MOVIE TIME TABLE

Capitol—"To Be or Not To Be", 2.40, 4.55, 7.15, 9.30.

Centre—"Birth of The Blues", 2.25, 5.00, 7.33, 10.05; "Strange Alibi", 1.28, 4.00, 6.30, 9.05.

Regent—"The Wolfman", 1.30, 4.25, 7.20, 10.15; "Charlie Chan In Rio", 3.25, 6.20, 9.15.

Major League Leaders

By The Associated Press

NATIONAL LEAGUE

Batting—Phelps Pittsburg and W. Cooper, St. Louis .347.

Runs—Ott, New York and Musial, St. Louis 32.

Runs batted in—Mize, New York 31.

Hits—Fernandez, Boston 49.

Doubles—Joost, Cincinnati 13.

Triples—Slaughter, St. Louis 5.

Home runs—Camilli, Brooklyn 8.

Stolen bases—Miller, Boston 8.

AMERICAN LEAGUE

Batting—Gordon, New York .382.

Runs—Williams, Boston 38.

Runs batted in—Williams, Boston 45.

Hits—Spence, Washington 56.

Doubles—Kolloway, Chicago, Blair, Philadelphia, Estalella, Washington, and Higgins, Detroit 12.

Triples—Spence, Washington 7.

Home runs—Williams, Boston 12.

Stolen bases—Case, Washington 9

Red Sox Fumble 12th In 17 To Senators 5-1

By JUDSON BAILEY
Associated Press Sports Writer.

Boston Red Sox come close to being the worst road team in the major leagues and this malady, which has kept them from resembling pennant contenders in the past, now has placed even their first-division berth in jeopardy.

The Red Sockers are a first-class outfit in Fenway Park at Boston. It's only when they venture away from those friendly fences that they stumble.

They were stopped 5-1 by Washington Senators at Washington last night and now have lost 12 of their last 17 encounters, all but three away from home.

This slump, which contrasts with Boston's feat in winning 14 of its first 21 games while playing mostly at home, has dropped the club within a game of the fifth-place St. Louis Browns.

The Red Sox were held to seven hits by Early Wynn, who helped win his own game by getting two singles and driving in two runs.

Joe Gordon of the Yankees extended his current hitting streak to 13 games yesterday and won a 3-2 decision for the world champions over Philadelphia Athletics by rapping a single with the bases loaded and the score tied in the ninth. The Yanks were held to six hits by Jack Knott, but Rookie Hank Borowy kept the A's in check even though giving nine.

Trucks Holds Indians.

Virgil (Fire) Trucks, strikeout king of the International League last year, pitched his first complete game for Detroit Tigers and held Cleveland Indians to four hits for a 6-2 victory. Trucks fanned six, but allowed a homer by Roy Weatherly.

St. Louis Browns rallied for four runs in the eighth inning to beat Chicago White Sox 6-4 and gain their sixth victory in seven games. A double by Rick Ferrell knocked in the deciding runs.

Brooklyn Dodgers set down Boston Braves again 6-4, with Kirby Higbe pitching seven-hit ball and choking off a Boston rally that netted three runs in the ninth, two on a homer by Max West. Higbe struck out pinch-hitter Ernie Lombardi to end the uprising.

St. Louis Cardinals took advantage of this outcome to strengthen their hold on second place in the National League with a 3-2 11th-inning triumph over the faltering Pittsburg Pirates, who now have lost 11 of their last 13 games.

Big Bill Lee, making a fine comeback this season, achieved his seventh victory by holding Cincinnati Reds to six hits while Chicago Cusb forged to a 2-1 triumph in 12 innings. Lee himself knocked in the winning run with a long fly.

COSTLY GRUDGE

LEICESTER—(CP).—Alex Allen, lathe turner at an aircraft factory, who was charged with having made parts to wrong measurements, was fined the equivalent of $450 for sabotage. He had a grudge because he was not "in the clique" at the factory.

Star White Sox Pitcher Says Farewell

Johnny Rigney, ace right-hander on the White Sox pitching staff, bids good-bye to Manager Jimmy Dykes and others in the Chicago clubhouse after hurling a three-hit game in his farewell appearance on the mound. Rigney, husband of the former Dorothy Comiskey, White Sox treasurer, will apply for enlistment in the army. He had been put in 1-A after being first placed in 4-F. LEFT to RIGHT in the picture are Charles Comiskey II., who some day will take over control of the team; Sam West, Rigney, Don Kolloway and Manager Dykes.

Zulu Kid Sponsor Of Jim Wilde Days Reappears

TORONTO, May 29.—That fellow Jack Fox, once an ambitious fight manager and promoter around Ontario spots, gets attention in Vancouver sports columns these days as one of the boys helping build up a fight show in the coast city for June 3. Lou Salica, well-known Toronto leather-pushing visitor, and world bantam champion, will face Ken Lindsay in the main go.

Fox has under his wing Claude Warwick, 1941 Dominion amateur featherweight champion, and may turn him professional on the Vancouver card.

It's more than twenty years now since Fox cut his first capers as a fight promoter in Ontario. And he caught headlines on both sides of the border, as well as from coast to coast—not to mention the British Isles with one of his first ventures.

Remember it? It was a world's flyweight title bout between Zulu Kid and the little Welshman, Jimmy Wilde, back in 1920.

Detroit Idea Blanked

Fox had visions of the fight in a Detroit ring, but Michigan State laws didn't deal kindly with the biff boys in those days, so he sponsored the show across the river, at the Windsor Armories, and invited Michigan to join the party.

Wilde, often referred to as the "bravest little man ever to hold a boxing title," had come to America the previous fall to seek his fortune via his padded fists. He had knocked out the Zulu Kid in London in 1916, but the Great War interrupted his boxing career. He spent two years in the army as a boxing instructor, only soldiering job in sight because of his size. He weighed scarcely 100 pounds.

An estimated building-jamming crowd of 5,000 Windsorites and Detroiters watched the "Mighty Atom" from Quicker's Yard, Wales, conquer Zulu Kid a second time. It was in a day when Zulu Kid, Frankie Mason and Johnny Rosner were America's top flyweights. The Zulu an Italian by the way, had always claimed he had been doped before his knockout by Wilde in England. Doped, others said, by Jimmy's trip-hammer right hand.

Defeated Notables

Wilde skipped through a hectic campaign in United States and Canada, beating Frankie Mason as well as Zulu Kid and other top-notchers. One of his last bouts on the tour was a win over Patsy Wallace in Toronto.

Back in London, Jimmy spotted Pete Herman twenty pounds and was kayoed in 17 rounds in a non-title event.

It was the Spring of 1923 before Wilde was in America again, this time to hunt the scalp of Pancho Villa, although Frankie Genaro was the recognized American champ at the time by virtue of a decilson over Pancho.

Wilde absorbed a terrific shellacking from Villa before the referee stopped the slaughter in the seventh round. Ringsiders said it was the most courageous stand of a beaten champion since Bat Nelson was counted out on his feet.

It was enough for Jimmy, who hung up his gloves for all time after that.

He visited Canada in 1929, fat and 37—owner of four small theatres in London, and boxing critic for the News of the World.

BASEBALL

INTERNATIONAL LEAGUE

	Won	Lost	Pct.
Newark	24	11	.686
Toronto	22	17	.564
Montreal	20	16	.556
Jersey City	21	18	.538
Buffalo	18	18	.500
Baltimore	15	21	.417
Syracuse	16	23	.410
Rochester	14	26	.350

Thursday Results

Toronto 5, Montreal 0
Newark 5, Baltimore 1
Rochester 7, Buffalo 3
Jersey City 6, Syracuse 5

AMERICAN LEAGUE

	Won	Lost	Pct.
New York	27	10	.730
Cleveland	23	17	.575
Detroit	24	19	.558
Boston	18	19	.486
St. Louis	18	22	.450
Washington	17	21	.447
Philadelphia	17	27	.386
Chicago	14	25	.359

Thursday Results

Detroit 6, Cleveland 2
New York 3, Philadelphia 2
St. Louis 6, Chicago 4

NATIONAL LEAGUE

	Won	Lost	Pct.
Brooklyn	29	11	.725
St. Louis	23	17	.575
Boston	22	19	.537
Cincinnati	19	20	.487
Pittsburg	19	23	.452
New York	18	22	.450
Chicago	18	23	.439
Philadelphia	13	26	.333

Thursday Results

Brooklyn 6, Boston 4
St. Louis 3, Pittsburg 2
Eleven innings.
Chicago 2, Cincinnati 1
12 innings.
(Only games scheduled)

AMERICAN ASSOCIATION

	Won	Lost	Pct.
Milwaukee	24	11	.686
Kansas City	21	13	.618
Minneapolis	19	16	.543
St. Paul	17	17	.500
Toledo	17	21	.447
Columbus	14	19	.424
Indianapolis	14	21	.400
Louisville	13	21	.382

Thursday Results

Columbus 2-4, Minneapolis 1-8
Toledo 4, St. Paul 3
Louisville 3, Milwaukee 1
Indianapolis 5, Kansas City 3

PGA Golfers Plan Campaign For War Relief

By GAYLE TALBOT
Associated Press Sport Writer

ATLANTIC CITY, N.J., May 29—(AP) — Figuring that tournament golf is going to be "through" for the duration of the war within another six weeks, the professionals are getting ready to pitch in and carry on an organized country-wide campaign to raise funds for the army and navy relief societies and the Red Cross.

Between rounds of their annual P.G.A. championship at the Seaview Club here, they got together last night and agreed to shoot the works. President Ed. Dudley announced that the Association would contribute the services of its tournament manager, Fred Corcoran, to line up benefit matches in all of the principal cities, and the players, themselves, agreed to devote a good part of their time to the program.

Of the eight stars competing in quarter final matches today, six agreed to place themselves at Corcoran's disposal. The other two, Cpl. Jim Turnesa and Sammy Snead, already have signed up with the armed forces.

"Count me in for seven days a week," said Ben Hogan, the crack pro from Hershey, Pa., who is paired against Turnesa today. Byron Nelson of Toledo who meets Harry Cooper, the Minneapolis veteran, said he would be available two or three days of each week.

Snead looked good yesterday in trouncing Willie Goggin, 9 and 8. Hogan likewise beat his second-round victim, Ky Laffoon, by 9 and 8, and he appears to have too many guns for Turnesa in the quarter-finals.

The one that has the experts guessing is the engagement between Craig Wood, United States Open champion, and Jimmy Demaret, Detroit star. Both have been playing steady, under-par golf the last four days, and their meeting looks like a toss-up.

Remember When—

By The Canadian Press.

Jockey Harry Louman, striken while galloping a horse at Churchill Downs, Louisville, four years ago today, fell from his mount and died before track workers could reach him. Louman was a well-known jockey on Canadian tracks.

Convoy Struck?

BERLIN (from German broadcasts). May 29—(AP).—The German high command claimed today that Nazi bombers sank an 8,000-ton merchantman and damaged five others with bomb hits in an attack on a heavily-guarded convoy between Iceland and the North Cape.

Only 116 Pounds Laid On Fairaris

NEW YORK, May 29—Alsab is estimated by Handicapper Jack Campbell to be at least three pounds better than any of the remaining 3-year-old luminaries in that official's imposts for next Tuesday's mile and a furlong Peter Pan Handicap of $7,500 added. The weight on Alsab is 129, on the Derby winner Shut Out 126. These assignments are of interest only in an academic way, as neither is expected to fill his Peter Pan engagement. Both, however, are pointing for the mile and a half Belmont a week from Saturday, in which they carry equal weights.

Requested, Sun Again and Colchis are grouped just behind the Preakness and Derby winners at 123 pounds apiece. Requested and Sun Again are temporarily shelved by the viscissitudes of racing, so that Colchis looms the probable starting high weight.

From this considerable distance it appears that his principal rival will be R. S. McLaughlin's Fairaris, the Canadian invader who is asked carry 116 pounds. Bright Willie, winner of the Swift earlier in the present Belmont meeting, gets in under 114.

Yesterday's Stars

By The Associated Press

Billy Lee, Cubs—Pitched six-hit ball for 12 innings and finally brought in winning run against Reds with long fly in 12th.

Joe Gordon, Yankees—Singled with bases loaded in ninth to beat Athletics.

Virgil Trucks, Tigers—Waylaid Indians with four-hit hurling.

Earl Wynn, Senators—Pitched seven-hit ball and knocked in two runs with one of his two hits he made to whip Red Sox.

SOLDIERS' LEGAL AID

LONDON—(CP). — The Army Council has approved a plan whereby British soldiers will receive free any legal advice they require, Attorney-General Sir Donald Somervelle told the House of Commons.

CHEX Radio Broadcast

1430 ON YOUR DIAL

FRIDAY, MAY 29

6.00—Canadian Press News
6.10—Ivoriettes
6.15—Swing and Sway
6.30—Album of Familiar Music
6.45—Waltz Time
7.00—Canadian Press News
7.07—Sportscast
7.15—Music By Lombardo
7.30—Secret Service Scouts
7.45—Lucky Strike Bait
8.00—C.P. News
8.05—Music By
8.15—Donald Novis Sings
8.30—Barn Dance
9.00—C.P. News
9.05—Concert Hall
9.30—As You Like It
10.00—Prizefight
11.15—Sign Off

SATURDAY, MAY 30

7.30—O Canada
7.35—Farm Fair
7.45—On The Mall
8.00—Canadian Press News
8.10—Hit of the Day
8.15—Toast and Coffee
8.45—Morning Devotions
9.00—Canadian Press News
9.05—Tops In Pops
9.30—Waltzing With You
9.45—Keyboard Kapers
10.00—Safety Club
10.30—Dance Music
10.45—Between You and Me
11.00—Canadian Press News
11.05—Organettes
11.15—Port Hope Salute
11.45—Luncheon Music
12.00—News of Hollywood
12.15—Novalties
12.30—National News
12.45—Farm Folks Hour
1.00—Canadian Press News
1.05—Farm Folks Hour
1.30—Song Shop
1.45—From The Classics
2.00—Canadian Press News
2.05—Make Believe Ballroom
2.30—Victor Album
3.00—Canadian Press News
3.05—Melody Matinee
3.30—Sincerely Yours
3.45—A to Z In Novelty
4.00—Canadian Press News
4.05—Barrelhouse, Boogie-Woogie and the Blues.
4.30—Parade of Bands
4.45—Music By Cugat
5.00—Canadian Press News
5.05—Lindsay Salute
5.45—Ted Steele

DANCING
Rye's Pavilion
TO-NIGHT
AND SATURDAY
Jimmy Fry
And His Orchestra
Featuring
MAXINE BROWN
Dancing Every Night

BOOKS - CARDS - GIFTS
Try DEYELL'S For New Books and Gifts
Our Card Display is Most Complete
● LEATHER GOODS
● PEN and PENCIL SETS
● GAMES
● BIBLES, TESTAMENTS
● PRAYER AND HYMN BOOKS
Notepaper and Envelopes. 1 note size pad, 2 pkgs. envelopes .. Both for 29c
LOOK NOW!
Mechanics, Machinists, Tool Makers, Draughtsmen, Engineers. Our mechanical publications include books by McGraw-Hill Co., Audel Publishers, Industrial Press.
DEYELL'S BOOKSTORE
PHONE 9641
393 George St. Near Hunter

Conklin Shows
ONLY TWO MORE DAYS
Auspices
KIN-KARNIVAL
KING EDWARD PARK
OPEN 2 P.M. TILL MIDNIGHT
ALBERTA — SASKATCHEWAN — ONTARIO — QUEBEC — MANITOBA — NEW BRUNSWICK — NOVA SCOTIA
BRITISH COLUMBIA
PRINCE EDWARD ISLAND
CONKLIN SHOWS
A Canadian organization with head office and winter quarters at Brantford, exhibits each season in 5 provinces, furnishing all the attractions for the leading exhibitions from the Calgary Stampede to Quebec Provincial Exhibition.
To-night and to-morrow you still have the opportunity of visiting attractions at King Edward Park that will be featured later this year at Canada's leading fairs. We are happy to be able to sponsor the Conklin Shows in Peterborough.
KIN-KARNIVAL
Conducted by the Peterboro Kinsmen Club.
Norman Elliott
President

DANCING NIGHTLY
(Except Tuesday)
To
JIMMY YOKUM
at the
CHEMONG PAVILION
Admission 10c.
Dances 4 for 25c
For Sponsored Dances
Phone 6791

To-night and Saturday
EDDIE STROUD
AND HIS ORCHESTRA
At The
SUMMER GARDENS

Ernst LUBITSCH'S comedy
Carole Lombard
Jack Benny
TO BE or NOT to BE
Extra! ON THE SAME PROGRAM
"CANADA CARRIES ON" PRESENTS
"HIGH OVER THE BORDER"
Color Cartoon and Latest News Flashes
Today! CAPITOL
A FAMOUS PLAYERS THEATRE

Regent
TO-DAY AND SATURDAY
Double Feature
Continuous, Starts 1.30
A Thrill Every Minute in This Program
FEATURE NO. 1
"THE WOLF MAN"
WITH AN ALL STAR CAST
Claude Rains - Warren Williams - Lon Chaney
Ralph Bellamy - Pat. Knowles - Bella Lugosi
FEATURE NO. 2
"CHARLIE CHAN IN RIO"
ANOTHER ONE OF YOUR FAVORITES
Starring
SIDNEY TOLER - BETH HUGHES - SEN, YUNG
PLUS! SERIAL AND 'CANADA CARRIES ON'

ANOTHER BIG 2-HIT SHOW!
YOUR "BLUE" HEAVEN OF STARS... SONGS... LAUGHS!
BING CROSBY · MARY MARTIN · BRIAN DONLEVY · CAROLYN LEE
"BIRTH OF THE BLUES"
ROCHESTER
J. CARROL NAISH
15 SONG HITS including "ST. LOUIS BLUES" "MELANCHOLY BABY" "TIGER RAG" and more... and more!
AND FEATURE NO. 2
"STRANGE ALIBI"
With Arthur Kennedy and Joan Perry
PLUS! "DONALD'S CAMERA" - WALT DISNEY
CENTRE
TO-DAY AND SATURDAY

Alfalfa Ready Next Week For Cutting

Alfalfa hay is approaching bloom in Peterborough county, and should be ready to cut next week. Spring grain that was sown during the latter part of April is about eight inches high, but some farmers on low flat land have not yet planted a peck of seed.

A Northumberland Holstein breeder recently sold a heifer for $1,000 and two mature cows for $350 each, of which it might be said in ephemeral slang, "that ain't hay".

Rain has been general throughout the province, many of the counties reporting more than two inches last week.

"It is many years since so much water has been lying on the grain fields," is a Durham comment. "Very heavy rains have held up all field work, and is causing some alarm to tomato crop growers," in Prince Edward.

Preparation of corn ground is general in Hastings; milk flow is good, and production of cheese is well in advance of last year. Reports indicate that no corn has been planted yet in Peterborough.

Ontario county says wet weather held up work for ten days. Many farmers have only a small acreage sown; indications point to earlier haying than last year. No more than 50 per cent. of the grain has been planted in Victoria, and a large acreage of barley, buckwheat and millet is predicted.

Some York farmers "have scarcely been on the land at all, and unfortuantely had very little plowing done last year on account of the wet."

Haying Week Earlier

Dundas says grain crops look excellent and hay promises to be well above the average. Haying will be a week or two earlier than usual in Frontenac.

The acreage of Sudan grass in Grenville will be considerably more than in the past; "hay should be a bumper crop."

"There is a good demand for Sudan grass for annual pastures, and there will be a decided increase in the seeding of alfalfa" in Prescott-Russell where about 60 per cent. of the seeding is done.

Renfrew says Spring conditions have been ideal, and seeding is completed except on a few low fields. Spring grain is making strong growth; planting of corn and potatoes has been general for a week. "Crop prospects were never better."

Cheese is paying nearly five cents a pound more than last year, and the output is substantially increased in Lennox-Addington.

Fall wheat is two feet high in Lincoln. The common note in the county reports across the province is the excess of rain with consequent retarding of farm work. Farmers who got an early start in April are in advance of their seasonal schedule.

The comment from North Simcoe apparently applies generally in regard to the variation in completed work. "Vespra township reports 80 per cent. seeding done; Matchedash township only 5 per cent; Sunnidale township 50 per cent. completed; Oro 50 per cent and Flow township 25 to 35 per cent. of which one-third is a complete loss.'

MORE ABOUT—

House Hears

Continued from Page 1

could not say how many 30-day trainees had been recalled to the service since the practice started of keeping compulsory service trainees in permanent service.

But he said those who had been called for the 30-day training should all be pooled now with those subject to the later call-up for four months' training and permanent service thereafter.

No Evasion of Service

He said, however, that this was only his opinion and no decision had been made as to the course that would be followed. He agreed with Mr. Hanson that there should be no evasions of full military service by those training in university corps or drilling part-time with reserve units.

Complaints that farm workers were not getting the exemptions promised them in Prime Minister Mackenzie King's manpower policy announcement of March 24 last were made by a number of members.

Mr. Thorson said he had already discussed this matter at great length and he did not go into it again. He agreed with E. E. Perley (Con. Qu'Appelle) and other members who spoke on the subject that there was a problem because of the scarcity of farm workers in certain areas.

Mr. Perley said there would be a critical situation at harvest time in Western Canada because so many young people, boys and girls, had left the farms to enter the army and war industries.

George Cruickshank (Lib. Fraser Valley) protested the treatment accorded conscientious objectors who, he said, had fitted themselves into well-paid war work and thus avoided not only military service but the alternative labor service which is the fate of objectors who are called up and refuse to bear arms.

He said many of this class had entered essential war work before the call-up reached their age class and now would be classed as essential war workers.

No Escaping Says Thorson.

Mr. Thorson said conscientious objectors would not escape the alternative service regulations by that method. He also told Mr. Cruickshank, in reply to a question, that doctors and dentists were called up for service on the same basis as those in other walks of life.

Through the afternoon sitting, Mr. Ilsley stood off a barrage of argument from 18 Liberal, Conservative and C.C.F. members, including six from Ontario, urging extension of the insurance scheme to cover small coastal fishing craft.

Maritime Provinces members and those from British Columbia pictured the hazardous occupation of those who operate the shore fisheries and the importance of their efforts to the problem of United Kingdom food supply.

They recalled the disastrous enemy attack upon Atlantic coast fishing craft during the last war when many vessels were destroyed and there was long delay in obtaining reparations.

While many of the shore craft were owned by companies it was equally true that many were owned by their operators, and they often represented the owner's sole asset.

Insurance of these small craft through existing channels was impossible or obtainable only at a prohibitive cost, it was represented to the Minister.

"If the committee is in great earnest about this matter we will have to redraft the whole bill because it is impossible to incorporate in this bill the suggestion which has been made," Mr. Ilsley said.

"If it were done we would have only a very bad product. It seems to me that if fishermen's boats were destroyed by enemy action the normal procedure would be for the Government to protect them in some way.

"The Government must be trusted to a certain extent to assume its responsibilities in regard to these matters.

"Just to pour these fishing boats into the measure must not be done without giving the matter a great deal of consideration and I would ask the committee to leave it to the Government to meet the situation in a different way."

Insurance was given to inland ships because their risk was similar to the risk to property on land and the Act was primarily designed to insure property within the Dominion, the Minister said.

Cost His Teeth

DEXTER, Kas., May 29—(AP).—George Ward, farmer, doubts that the thief who stole his chickens will enjoy eating them. Ward found the upper plate of false teeth which the thief lost in the chicken house.

MORE ABOUT—

Tank Battle

(Continued from Page 1)

dited with destroying more than 65 Axis supply trucks behind combat units. In another operation bombers, escorted by fighters, were reported to have spread destruction amidst a concentration of 700 trucks.

Italians Holding Back.

British observers said that while Italian armored formations are known to be in the battle area, German units have been doing all the fighting to date.

The Ain el Gazala line consists of a series of well-fortified natural positions, with the gaps between covered by armored units.

Hence the front is fluid and the fact that German elements may be operating behind the most advanced British positions—such as the Nazi armored unit yesterday reported within 15 miles of Tobruk—does not necessarily mean a major breakthrough.

Bir Hacheim—the "well of wisdom"—around which the heaviest fighting has been developing, is one of the fixed positions in the British line. It is a tiny oasis about 50 miles southwest of Tobruk.

The current battle there developed when a German mechanized column struck from the west and was repulsed with losses.

The column then circled around Bir Hacheim to the south and struck northward between Bir Hacheim and El Gobi. There it encountered a British armored formation ready for business, setting off a raging battle.

Although May and June usually are the hottest months of the year in the desert, frequently reaching 120 degrees Fahrenheit, the weather so far has been good. There are no sandstorms, the maximum temperature has been about 90 degrees and moonlight permits a certain amount of tank warfare at night.

Short Cattle Run Keen Demand Jumps Beef 50c

TORONTO, May 29 — (CP). — A short run of cattle and a keen demand for beef sent prices up generally 30 cents cwt. with spots 75 cents higher in trade on the Livestock Market here this week.

Hogs were 10 cents higher. One car of Western lambs sold 50 cents above the last sale for Westerners. Calves were firm and sheep were steady.

In cattle trade weighty steers sold at $11.50 to $12.30. Fed yearlings were $11.50 to $13.50. Butcher steers sold at $11 to $12.25, and heifers at $11 to $11.75. Butcher cows were $8 to $10.50, with canners and cutters at $5.50 to $7.75. Bulls ranged from $8.50 to $10.50. Light stockers brought $9 to $11 cwt, with stock calves at $11.25. Good milkers and springers sold at $100 to $125 each.

Veal calves sold at $14 to $15 for choice with common lights downward to $9.

Hogs closed at $15.35 for the basic grade dressed. Sows were $11.25 dressed. Feeders sold at $11,50 liveweight, with a deduction of $2.50 per head.

One car of Western lambs sold at $14 cwt Spring lambs were from $10 to $14 each Sheep sold wostly at $5 to $8 per cwt. according to quality.

Weekly Summary of Receipts:

	Cattle.	Calves.	Hogs.	Sheep-Lambs.
This week ...	3,590	3,144	3,881	913
Last week ...	4,604	3,347	4,618	766
1942 to date ...	102,954	49,434	84,067	18,602
191 to date ...	107,087	47,943	94,804	45,941
This week 1941	5,565	2,444	5,269	1,576

OBITUARIES

MRS. HELEN MARY GOWDY

TWEED, May 29.—(ENS)—The death occurred on Wednesday at her home near Thomasburg, of Mrs. Helen Mary Gowdy, widow of the late John Gowdy, after an illness of four months in her 74th year.

The late Mrs. Gowdy was born in Actinolite, a daughter of the late Mr. and Mrs. Love, residing there and in Huntingdon Township all her life. Her husband predeceased her four years ago. She was a member of the Presbyterian Church.

Surviving are three daughters, Mrs. Norman Miller, Madoc; Miss Daisy Gowdy, Toronto; and Miss Grace Gowdy at home; two brothers, William Love, Madoc, and Albert Love, Moosejaw, Sask.; and one sister, Mrs. William McKay, Belleville.

HIRAM McTAGGART

TWEED, May 29.—(ENS).—The death of Hiram McTaggart occurred at the home of his son, William McTaggart, Thomasburg, on Tuesday, following an illness of four months. Eighty-three years of age, he was born at Exeter, Ont., a son of Hiram McTaggart and Minerva Haight.

Mr. McTaggart had resided in Madoc, Moira and Tweed for upwards of fifty years, and was well known throughout this sectio nof the county. In 1886 he was married at Madoc to Elizabeth Jane Farrell, who, with a family, survives. He made his home in Tweed until a few years ago, when he went to Thomasburg to reside with his son.

The late Mr. McTaggart was a member of the United Church and in politics was a Conservative. Mr. and Mrs. McTaggart celebrated their golden wedding anniversary some years ago.

Remaining besides his wife are the following family: Percy, Ivanhoe; Mrs. J. R. Foster, Tweed; Willard of Thomasburg; Albert of Tweed; Mrs. James McCoy, Flint, Mich.; Mrs. Thomas Breen of Tweed.

The funeral was held from the home of his son at Thomasburg on Thursday afternoon, 2.30 p.m. Interment was in Thomasburg Cemetery.

JAMES E. ARKLES

WARKWORTH, May 29—(ENS)—The funeral service held Wednesday afternoon from the residence of Mr. and Mrs. Ivan Denike, Norham for the late James E. Arkles was largely attended. Rev. Dr. J. R. R. Cooper who conducted the service chose for his text "What is your life?"

Mr. Arkles who was in his seventy-third year passed away Sunday night at the home of his daughter where he had been since his illness four months ago. He was highly respected and well known by a large number of friends. Before coming to a farm near Norham in 1922 he lived for a number of years on a farm at Mount Pleasant, Cramahe township.

He is survived by one daughter, Mrs. Ivan Denike, one grandson, Harold Denike, Toronto; two granddaughters, Evelyn and Helen Denike; two sisters, Mrs. T. Williams, Castleton and Mrs. Bert Waller, Colborne and two brothers, David of Castleton and Lewis of Colborne. His wife, formerly F. Gerow predeceased him four years ago.

The pall bearers were Messrs F. H. Moore, C. H. Curtis, E. Yalesley, S. McNutt, T. W. Nelson and W. J. Harper. Interment was at Stone's cemetery, Norham.

The Norham Young People's Society concluded the season's meetings by a weiner roast held Wednesday night. The large number who were present enjoyed a fine social time.

WILLIAM J. THOMPSON.

TWEED, May 29 — (ENS). — William James Thompson, a lifelong resident of the Harlowe district, died at Kingston on Wednesday, following an illness of two years. He was born at Harlowe 79 years ago, a son of Mr. and Mrs. Douglas Thompson, and was a well-known farmer.

Fifty-eight years ago, he was married at Actinolite to Alice Hillier, who is still living. The following family also remain: C. C. Thompson, Northbrook, Mrs. R. N. Stoness, Westport, Mrs. Allen Boyd, Prince George, B.C., and Manly W. Thompson, Flint Mich.; one sister, Mrs. Thomas Thompson of Harlowe, also survives. Hillier Thompson of the Ferry Command, who has been ferrying bombing planes across the Atlantic to England, is a grandson.

The late Mr. Thompson was an active member of the United Church and was an elder at Harlowe.

MORE ABOUT—

Rumor Hitler

Continued from Page 1

tion of the village where the attack occurred, evacuated all families and set fire to their homes in retaliation.

Czech circles here fear the executions in Prague are the forerunner of wholesale killings which will make previous reprisals in France and other occupied countries insignificant by comparison.

The German announcement said the six, all members of one family, had been shot because they had "hidden people who participated in acts directed against German authorities." All the family's possessions were confiscated.

There was no indication that those shot were connected directly with the attempt on Heydrich's life, but the Germans previously had announced the entire families of persons involved in that episode would be executed summarily.

Heydrich himself was reported in grave condition. An exchange telegraph dispatch from Zurich, Switzerland, quoted reports from Prague as saying that Heydrich's spinal cord and spine were injured by three bullets which entered his body and that a German specialist had been summoned and performed an emergency operation.

Daluege Takes Over

Heydrich's post as Reich's protector was taken over, meanwhile, by Gen. Kurt Daluege, former Reich's police chief, veteran Storm Trooper and Elite Guard leader, on authority delegated by Hitler himself.

There were reports that Heinrich Himmler, head of the Gestapo and one of the most hated and feared men in Europe, was enroute to Prague to take personal charge of the inquiry into the assault on Heydrich and supervise reprisals.

A state of emergency already has been proclaimd throughout Bohemia and Moravia. All public meetings, sports events and theatre performances have been banned and all Czechs over 15 have been ordered to register with police. The decree said any man caught without a registration card would be shot on the spot.

The Istanbul advices concerning the purge instituted by Hitler in Berlin gave no explanation of the reported arrest of Von Brauchitsch, removed as army commander last December when Hitler took over the leadership.

Rations to be Halved

It was suggested, however, that imprisonment of Darre might indicate trouble on the food production front in Germany. There have been recurrent reports that the food situation in Germany is growing steadily worse, and only last week the Berlin radio announced Darre had been given "a leave of absence" as Food Minister.

According to one report, Darre warned Hitler that large deficits in the grain crop and other food supplies must be expected next winter and that present food rations must be cut in half.

Hitler allegedly flew into a rage, insisting a further cut was impossible because of the effect upon morale, and packed Darre off to a concentration camp.

The Gestapo also is reported active in German-occupied Belgium. The Belgium government news agency said eight Catholic Boy Scouts and their chaplain had been arrested at Alost. A leader of the Socialist youth guard movement in Brussels also was taken into custody, the agency said.

2,071 Boxes Of Cheese Sold At Campbellford

CAMPBELLFORD, May 29 (ENS)—It was the first time this season that there was not a single offering of colored cheese on the board last night when a total of 2,071 boxes of white were listed by 32 factories from the Campbellford-Peterborough district. Production was up 227 boxes over the preceding week as the factories rapidly approached their peak. All of the cheese was sold to eight buyers at 19⅝c f.o.b. Montreal, and the offerings were equitably divided among them.

Factories boarded as follows: Avonbank, 78w; Beaver, 71w; Brae, 22w; Crow Bay, 74w; Cedar Creek, 95w; Empire, 78w; Hoards, 86w; Ideal, 47w; I.X.L., 27w; Kimberlay, 63w; Menie, 106w; Percy (Warkworth), 67w; Prince of Wales, 48w; Rylstone, 96w; Stanwood, 33w; Trent Bridge, 84w; Trent Valley, 132w; Woodlands, 50w; Maple Leaf, 104w; Bobcaygeon, 57w; Burnley, 53w; Daisy D., 65w; Killarney, 56w; Ormonde, 66w; Pine Grove, 50w; Selwyn, 30w; Silverwoods, 50w; Warsaw, 59w; Warminster, 35w; Young's Point, 24; Oakdale, 15w; Port Perry Creamery, 150w.

Hog Quotations In Peterborough

FRIDAY, MAY 29

Canada Packers quote:

Hogs—$14.75 plus transportation.
Sows—No. 1, 10½c; No. 2, 10c.
Calves—Top, 14c.
Butter.—No. 1 prints, 37c; No. 2, 36c; No. 1 solids, 35½c; No. 2, 34½c.
Eggs.—A-large, 27c; A-medium, 25c; B, 23c; C, 18c.
Cream.—No. 1, on truck, 36c; delivered, 37c.

The Quaker Oats Company quotes: Ontario Winter Wheat: No. 1, $1.13; No. 2, $1.12; No. 3, $1.11. Milling oats, 50c. Buckwheat, 72c delivered at mill.

FELLOW FEELING

CHERTSEY, England—(CP). — For giving extra food to Italian war prisoners, work foreman Henry Evans was fined 40 shillings. He told the court, "I was a prisoner in the last war and was always thankful for any little gift."

WHAT'S IN A NAME?

ONE CUP SHOWS YOU!

At your grocer's in 7- and 12-oz. packages — also in improved FILTER tea balls.

BLENDED AND PACKED IN CANADA

HALL'S HIGH STYLES AT LOW PRICES!

SPECIAL VALUE!

SLIPS

Crepe Or Satin

1.59

Right at a time when you'll need extra white slips for wear under light Summer dresses, we bring this special! Bias cut, neat fitting, in choice of tailored or lace trimmed styles. Full range of sizes 32 to 42.

Be Fashionably Smart In

Tailored Spun Dresses

Stripes! Dots! Florals! Allovers!

For Business, For Sport,

For Vacation You'll Love

The Trim Tailored Styles!

4.95

And just look at the low budget-price! Dresses to put on now and wear for weeks and weeks ahead. Coat style, buttoned down front, full skirted, dicky styles, in fact the most up-to-the-minute fashion features are to be found in this thrifty style group for misses wearing sizes 14 to 20. They're made of Courtauld's Quality Controlled Spun-ellas, and that speaks for washability!

Specialized Sizes In

WOMEN'S SHEER DRESSES

Each With Slip To Match

The dresses women have been waiting for! Cool, fresh looking patterns on backgrounds of Rose, Light and Dark Blue, Navy and Black! Soft draped necklines and bodices, graceful skirt and bracelet length sleeves add to their flattering lines and fit. Sizes 18 to 24½. EXTRA SPECIAL VALUE 4.95

SUMMER PANTIES

Satin Stripe Rayon

Lovely quality garments that fit neatly and comfortably. Two styles, brief and with cuff at knee. White only in small, medium and large sizes. SPECIAL VALUE .... .59

GAY UMBRELLAS

Of Rayon Taffeta

Choice of solid color or neat small allover designs in white on grounds of Blue, Navy, Green, Brown, Black and Wine. Sturdily constructed. SPECIAL VALUE .. 1.98

NOVEL SUMMER HANDBAGS

Exceptional value in a wide selection of Summer's smartest bags at a new low budget price. Embroidered hopsacking, gay brightly printed poplin weave fabrics, frostly white simulated leathers. A most varied choice of styles, colors and color combinations. SPECIAL VALUE 1.69

FROSTY WHITE STRAW HATS

Flattering Brims and Small Types

Brand New Arrivals At a Special Sale Price! 3.49

Look 'cool as a cucumber' topping your Summer frocks with one of these frosty white hats. Gay flatterers no matter what your particular type. Lovely quality straw with self or contrasting color ribbon and veil trim. Don't miss this big money-saving value!

Summer Comfort and Control In

'FLEXEES' GIRDLES

Garments For Average and Full Hip Fittings

Be Expertly Fitted By Our Corsetierres

6.50

Two lovely summer weight foundation garments that give you all the freedom of movement you want, yet gently but firmly control your figure. The one has 'Lastique' satin front and back panels with mesh 'Lastique' side section . . . the other is all satin 'Lastique.' Both have zipper closings. Why not make an appointment to have our capable, efficient Corsetierres fit you in the proper garment for your particular figure type?

Special Value Ankle Sox

Extra savings on women's and children's summer socks. Various types and styles in stripes, plains or novelty top effects. Sizes 6 to 10½. Buy several pair. SPECIAL .... 2 Pair .35

Bemberg Chiffon Hose

Full fashioned, sheer, first quality hose that give splendid wear. Color choice includes Townmist, Sunnitan, Vintage and Blush Beige. Sizes 9 to 10½. Pair, only .... .79

Girls' Tub Print Dresses

Better quality prints fashion these smart little dresses for school girls 8 to 14x. Stripes, florals and allover patterns in flower fresh colors and color combinations. A good selection at 1.98

DIAL 5761 RICHARD HALL LIMITED DIAL 5761

The Peterborough Examiner

VOL. LXXXV, No. 125 — PETERBOROUGH, FRIDAY, MAY 29, 1942

MAIN STREET TOPICS

495 MILES AWAY

Jim Palmer of Winnetka, a town in north-eastern Illinois, 18 miles north of Chicago has written to Radio Station CHEX stating that he picked up the program a few nights ago at his home. The approximate airline distance between Peterborough and Winnetka is 495 miles.

CALF BRINGS $23.00

The generosity of Herb Hamlin, local trucker and the salesmanship of J. H. Miles, auctioneer combined to bring $23.00 divided evenly between the Red Cross and the Salvation Army. Hamlin donated a Durham calf to be sold by auction on the market and Miles turned on the heat to secure the $23.00. This is the first bit of livestock donated by any in the immediate vicinity of the city so far this year.

LECTURE CHANGED

The A.R.P. lecture for this weekend which was announced as "High Explosives and Incendiary Bombs" will be given June 7 and 8 by the Deputy Ontario Fire Marshal, Carl Caskey. In its place, on Sunday and Monday, the subject will be "Transportation and Public Utilities" with Ross Dobbin, Herbert Eastwood, R. H. Parsons and L. Mitchell as speakers.

WHEEL CHAIR NEEDED

The Victorian Order of Nurses is making an appeal to the citizens of Peterborough for a wheel chair for an aged person whom they have been caring for, for some time. Anyone who has a chair to loan please call 9155.

LEFT CARS AT HOME.

Before setting out on their tour this season, Conklin Brothers decided to leave their automobiles at home. "We received permission from the Controller to take three cars with us, one each for myself, my brother and our secretary," Frank Conklin told the Examiner yesterday, "but the gasoline situation looked so serious that we decided to get along without any car at all. In an ordinary peacetime year there would probably be from 50 to 75 cars with the show. A lot of our people used to like to drive the circuit in their own cars, but this year that is all out."

NEW ARRANGEMENT

Sections of the platform used in front of the grandstand at Exhibition Park may be available for the band concerts in the parks this summer, Alderman Glover said at Thursday night's meeting of the parks committee. Part of the platform had been appropriated by the military camp authorities. Accommodation for the bands was left to the chairman, Alderman Curtis, who said he was arranging for the first concert in Victoria Park, Friday, June 5. Other concerts might be rotated to King Edward and Riverside Parks.

OVERSEAS BROADCAST.

On Saturday from five o'clock to five-thirty over the Canadian Broadcasting chain, the program "Gentlemen with Wings" will be broadcast. The airmen to be heard will include Aircraftsman Chester L. Clark of Peterborough.

CAR CATCHES FIRE.

Buck Hall, well known Charlotte Street barber, suffered painful injuries on Wednesday evening. He had started the engine of his car and it was performing nicely when it suddenly caught fire near the carburetor. Hall burned both hands smothering the blaze with a blanket. Damage was not extensive.

NO CIRCUS.

The rousing strains of "On the Road to Mandalay" being sung with hearty voices brought residents on Rubidge street rushing to the door Thursday with visions of the circus. But instead, a band of public school children, led by their teacher, who believed in the good effect of martial music, were stepping right along. But an hour or so later there was a different sight. The same group appeared, but they had dropped forlornly on the steps of Trinity church to rest their tired and aching feet, and there was no thread of song.

LESS CROWED.

It has been suggested that for those people who have been finding train accommodation rather crowded, that if they would buy their tickets at the uptown office instead of waiting till the last minute at the station there would be sufficient accommodation arranged and the wear and tear on everyone would be considerably less.

Officers Named To Companies In The Rangers

Captain Donald T. Crawford has been transferred from the Reserve of Officers to the Prince of Wales Rangers, 2nd Battalion, according to orders at the Armouries this week, and the transfer is subject to confirmation in The Gazette.

The orders also list the officer personnel of the reserve unit, in order of companies, and the completed list to date is as follows:

Battalion Headquarters

Officer Commanding — Lieut. Colonel M. H. Park, V.D.

Second-in-Command and Adjutant— Major V. M. Eastwood, M.C.;

Training Officer—Major J. P. McGrath, M.M.

Intelligence Officer.—2nd Lieut. G. B. Bailey.

Paymaster—Capt. H. C. Sootheran.

Director of Music—Capt. W. H. Peryer, E.D.

Medical Officers.—Major G. R. Scott, E.D.; Major H. M. Yelland, Capt. S. Y. Walsh.

"A" Company:

Officer Commanding.—Major C. H. Stuart, Lieut. J. H. Turner, 2nd Lieut. N. H. Hewitt.

"B" Company:

Officer Commanding—Capt. G. Monkman, M.C.; Lieut. F. R. Pope; 2nd Lieut. C. R. Wasson; 2nd Lieut. L. W .Copp.

"C" Company

Officer Commanding—Capt. G. L. Dobbin; 2nd Lieut. H. Worton; 2nd Lieut. H. L. Bamforth

"D" Company:

Officer Commanding—Capt. D. T. Crawford; 2nd Lieut. N. C. Gell, 2nd Lieut. W. R C. Perry; 2nd Lieut. D J. McLellan.

Headquarters Company:

Officer Commanding—Capt. L. C. Gilders; 2nd Lieut. R. S. Hull; 2nd Lieut. W. G. Ray.

LOANS

$50 for $3.58 (Total Cost)
$100 for $7.10 (Total Cost)
when repaid in six monthly instalments

Cash Loan You Get	4 paymts	6 paymts	10 paymts	12 paymts	15 paymts
$25	$ 6.57	$ 4.46	$ 2.78	$ 2.36	
50	13.13	8.93	5.57	4.73	
75	19.70	13.39	8.35	7.09	
100	26.26	17.85	11.13	9.46	$ 7.78
125	32.83	22.32	13.92	11.82	9.73
150	39.39	26.78	16.70	14.18	11.67
200	52.52	35.71	22.27	18.91	15.57
300	78.79	53.56	33.40	28.37	23.35
500	131.31	89.26	55.66	47.28	38.91

(Choose a monthly payment plan)

See other loans and payment plans in table. You can get a loan quickly on your own signature. No endorsers needed. No credit inquiries are made of friends or relatives. Payments in the table include all charges at the rate of 2% monthly as authorized by the Small Loans Act, 1939.

HOUSEHOLD FINANCE
Corporation of Canada
Established in Canada 1928
PETERBOROUGH, ONT.
Second Floor, Lansfield Block
177 Charlotte St., Opp. Loblaws
M. E. Holt, Manager — Phone 5841

Harvey School Raises $70 For War Victims

During the Christmas-tide season of last year, the pupils of School Section No. 6 Harvey, made a contribution of $15.00 to help the air raid victims in Britain, and that for a school containing but 18 scholars would be considered quite an achievement, but this fades very much into the background with today's report for the Peterborough and District British War Victims' Fund, which lists the handsome amount of $70.20 as being raised by this same group to mark their second contribution, which came to hand through their teacher, L. McColl.

This school is situated at Rockcroft, 25 miles north of the city, and the assistance of Mrs. H. Cochrane, who donated a quilt, and Morley Pluard who donated a cushion, were the main features behind this highly successful effort on behalf of the fund.

Climaxing the selling of tickets for the draw by the children, a box social, and a concert by the children themselves, completes the story of how such a small group worked in a district that is none too thickly populated to raise such a splendid sum of money, and much praise is due to them and their teacher, and the donors of the prizes for the results achieved.

Marking the seventh time their names have appeared in the lists for the fund, the office girls of the Robt. Neill Co. Ltd. appear in today's list with the usual donation of $5.00, displaying a continuity of effort which bespeaks devotion to the cause which they thus steadily support. The penny box at Loblaw's is another regular contributor that can be counted on to continue help for the fund, with both the manager, P. E. Moore, and the staff maintaining a sympathetic interest in what it can do to help things along.

With today's deposit, practically the half-way mark has been reached towards attaining the next objective, with some $1,112 now on hand out of the $2,240 required to send the 18th donation of £500 to England.

Reunion at S.S. No. 10 Smith

This Saturday night a bazaar and re-union of pupils and teachers is being held in School Section No. 10, Smith, when Inspector R. F. Downey will preside as chairman for the evening, and the proceeds from this event will all come to the fund.

Previously acknowledged	$41,777.72
Proceeds of draw on quilt donated by Mrs. H. Cochrane, and cushion by Morley Pluard, and box social sponsored by pupils of School Section No. 6 Harvey per L. McColl	70.20
Girls of Robt. Neill Co. Ltd. Office (7th donation)	5.00
Box at Loblaw's	1.70
Total to date	$41,854.62

Cricket Season Opens Saturday

At last the local cricket season will open at Nicholls Oval with a match tomorrow against well-known opponents, the R.A.F. Picton. The locals have had to abandon two matches this season owing to weather conditions, but hope for better luck tomorrow. The airmen are well-known here as they visited the Oval five times last summer. Later in the season the Peterborough-Whitaker men go to Picton where, we understand, a ground is now available.

It would be appreciated if local people would come up to the Oval tomorrow and give a friendly welcome to the visitors in recognition of the splendid work done by the Royal Air Force.

It is quite possible that Old Country spectators might contact men from their own district as the team is drawn from all parts of the British Isles.

After the match the teams will be entertained at the Y.M.C.A. by Mr. Gordon Monkman, president of the local club.

On the following Saturday, June 6, there will be a match against the Grove School.

Seeks Refund Of Cost Of Clearing Sewer

Mrs. Christina Powers, 106 Lock Street, spent $115 on clearing the sewer connection to her house, and through Peck, Kerr and McElderry asked for refund of the money she expended because the sewer was blocked by the roots of nearby trees.

City Engineer Parsons reported that the trees were on private property. "We cleared the connection in the street section, but this other trouble was on private property," Mr. Parsons said. "They changed from tile to iron pipe, and made other improvements. Any way we do not consider ourselves liable for blockage caused by trees not on the street."

That is the answer the clerk was directed to forward to Mrs. Powers' solicitors.

Observing Diamond Jubilee Saturday

Mr. and Mrs. Richard Poast, prominent citizens of Omemee village, and well-known through Emily township and the Peterborough district, will observe the 60th anniversary of their wedding on Saturday, May 30. Both are in good health.

Omemee Couple To Celebrate 60th Anniversary Of Wedding

OMEMEE, May 29.—(ENS)—Two pioneers of Emily township who have seen almost a century of history and progress flow along will observe the 60th anniversary of their marriage at their home in the village on Saturday, May 30.

They are Mr. and Mrs. Richard Poast, who were married at the home of the bride's parents, Mr. and Mrs. Balfour, on May 30, 1882. Following their marriage they resided on a farm on the first concession of Emily Township, and on this property this young, old couple enjoyed the happiest years of their lives. Faced with the task of providing a home and all the comforts, these two tackled life as a team, and their pathway has been made smooth because of the happy cooperation and cheerfulness that existed in their household.

Living in an era when extra energy was needed to make up for the labor saving devices we have today, the two battled the soil and the elements to gain a splendid reputation in the community. Both can recall when the roads running across Emily township were little more than trails, and the memories of their early days in their first farm home, are happy thoughts that recur at this time, to add more joy, as they journey closer to the sunset of their lives.

Three Children Living

Six children were born of the marriage, three of whom are still living, namely: Mrs. Percy Coad (Mary), Saskatoon, Sask.; Mrs. Melville Lathangue (Carrie), Ballyduff, Ontario; and Orman of London, Ontario. Those who have passed on were: Roy, killed in action in France, 1916; Winnifred, who died in January, 1937, and Mrs. Leard (Jean) who passed away in September, 1939.

Twenty-two years ago, Mr. and Mrs. Poast gave up farming and moved into the village of Omemee to reside. They will be home to their friends on Saturday.

Both Mr. and Mrs. Poast have Irish backgrounds. Mr. Poast's parents, Francis Poast and Anne Moore, came to Cavan township early in the last century, and Mr. Poast was born in the same township about four miles south of Omemee village. He is 83 years of age. Mrs. Poast's parents came from Belfast, Ireland, and settled in Emily township, where Mrs. Poast was born. They were William Balfour and Margaret Irvine. The homestead was two miles south of Omemee. Mrs. Poast is 85.

Life Member W.M.S.

During his lifetime, Mr. Poast has been a staunch Conservative, and a great worker for the United Church. His ambition was to be regarded as a man who had the time and inclination to aid in the work of the church. He served for a couple of terms on the village council.

Mrs. Poast up to a few years ago was an outstanding worker in all women's organizations in connection with the United Church, and appreciation of her efforts is indicated in the fact that she is a life member of the Women's Missionary Society.

Board Retains Gladstone Street

In the proposed renaming of several streets, the Board of Works Thursday night declined to extent the name of Princess across Lock street to Gladstone.

"Gladstone is an old established street and there are too many people living on it," was the attitude of the Board.

King Elward street disappears in the extension of Ware street. King Edward is only a block from Lock street to George street.

A suggestion of a year or more ago that Rink street be changed to Bourne street was definitely rejected. Recollection intimates that the reason for that change was put forth by relatives of a man named Bourne, employed years ago at Canada Packers, whose home was on the south side of Rink street between George and Aylmer streets.

Elm street retains its identity against the suggestion that it might become dignified wih the name of Hopkihs avenue across Monaghan Road.

"We'd have an insurrection along Elm street if we made that change," Alderman Glover said.

The Board stalled on Albertus avenue in the west end, conflicting with Albertus street, south of Lansdowne and east of Lock.

"We can't ask the township to change their part of Albertus avenue," Alderman Gordon salad. The city's section is north of Weller street.

The Board finally recommended Albertus avenue west, seemingly with a little note of doubt in that compromise. The same expedient was adopted in differentiating the two Gordon street names. One of them becomes Gordon avenue west. The other is in the Claraday section of North Monaghan.

Council Undertakes To Fulfil Promise

Getting around Thursday night to an old grievance on Monaghan Road between Bolivar and King streets where three or four new houses were built within the last few years, the Board of Works decided to keep faith with those property owners, if that was a salient consideration.

"I don't see why one man should be able to hold up the claims of three others," said Alderman Sands.

"If we made them a promise we should keep it," was the attitude of Alderman Bradburn.

F. G. McKenzie had written the council that the builders of the houses were promised that the sidewalk on the west side of Monaghan Road would be raised six inches.

Some detail about a garage in the neighborhood arose as a distraction, and nothing was done. Alderman Bradburn's motion seconded by Alderman Gordon, advised the residents of the Monaghan Road block to prepare a new petition and the council would undertake to fulfil their request.

20 Recruits Joins Reserve Rangers' Unit

Recruiting for the 2nd Battalion Prince of Wales Rangers (Reserve) is proceeding at a satisfactory pace, and on Thursday evening 20 more men were added to the strength of the regiment with close to 30 more in the process of being enlisted.

Two men who have enlisted for active service were struck off the strength as follows: Pte. W. E. Crough, who has enlisted with the Royal Canadian Ordnance Corps, while Pte. W. G. Moore has been accepted for active service with the Royal Canadian Naval Volunteer Reserve (Navy).

On Sunday morning at ten o'clock the battalion will hold a church parade to George Street United Church and all personnel of the Roman Catholic faith will parade at 10 o'clock to attend 10:30 mass at St. Peter's Cathedral. Major J. P. McGrath, M.M., will be the officer in charge.

Strength Increase.

Pte. U. A. Crough, R. R. 7, Peterborough.
Boy E. J. King, 220 Braidwood Avenue.
Pte. E. W. Northey, 38 Hunter Street East.
Pte. D. G. Bryce, 479 Sherbrooke Street.
Pte J. A. Jebson, 47 Benson Street.
Boy E. J. Gillespie, 112 Western Avenue.
Pte. R. T. Bannister, 195 London Street.
Boy M. G. Hobbins, 200 Lake Street.
Pte. R. A. Howarth, 2 Brown Street.
Boy R. Plunkett, 18 Howden Avenue.
Boy W. T. McMahon, 217 Charlotte Street.
Pte. C. Crouter, 399 Edison Avenue
Boy Carmen Michael Hogan.
Boy Clarence Edward Wilson.
Pte. Mark Crough.
Boy Peter James Crough.
Pte. Melville Lynn McCall.
Pte. Victor Joseph Coombes.
Pte. Donald Frederick White.
Pte. Squire Winterbottom.

Appointments and Promotions.

S.-Sgt. Chapman, C. H. to be O.R.Q.M.S. (W.O. Cl. 2), Batt. Headquarters.
Sgt. Gordon, W. B., to be A. C. S.M., C Company.
Sgt. Miller, J., to be C.S.M., C Company.
Pte. Kelly H., to be A/Cpl. and appointed L.-Sgt., C Company.
Pte. Leach Frank James, to be L.-Cpl., Headquarters Company.
Pte. Lavis, D. O., to be L.-pl, B Company
Pte. Bradshaw, J. A. to be L-Cpl., A Company.
Pte. Rutherford, H. K., to be L.-Cpl., C Company.
Pte. Waldron J., to be L.-Cpl., B Company.
Pte. Gallon, A. E. V., to be L.-Cpl., B Company.
R.Q.M.S. Chate, H., to be A/R. S.M. (W.O. Class 1), Headquarters Company.

Troops Plan Church Parade

Citizens of Peterborough will have the opportunity of witnessing a military parade on Sunday morning next, when the troops of the Military Training Centre here will, with the 2nd Battalion, Prince of Wales Rangers (R.F.) parade to George Street United church for the morning service at 11 o'clock.

The invitation to attend the regular service of the church was extended by the pastor, Rev. H. Roberts, M.A., B.D., to Lt.-Col. E. O. Keeler, M.C., V.D., who on behalf of the officers and men of the Protestant faith gladly accepted.

The troops from the Training Centre will be met by the band of the Prince of Wales Rangers and members of that unit at the corner of Charlotte and George streets, and the parade will continue to the church.

Following the service the parade will return to the Centre by the same route while the Rangers will parade to the armouries. The service at the church will be conducted by Rev. Mr. Roberts, while the sermon will be preached by Rev. Captain T. W. Tyson, Protestant padre at the Training Centre here.

It is estimated that there will be about 600 men from the Training Centre in the parade. Members of the Catholic faith from the Centre will attend service at Sacred Heart church.

War—25 Years Ago

By The Canadian Press.

MAY 28, 1917. — H.M.S. Hilary, armed merchantman, sunk in the North Sea; four killed. French liner Yarra torpedoed and sunk in Mediterranean; 56 missing. French Premier Ribot and members of his cabinet returned after conferences with British war cabinet.

Beef Situation Is Bad But Be Worse

That the beef situation is bad but it will be worse before it's over, is the general opinion of those in the meat business. Gordon Mathews, manager of Canada Packers believes that the shortage will be over by the first of July. He explained this shortage by the fact that the stable feed cattle have been sold and the rest have been turned to pasture and are not ready for market. The armed services use great quantities of beef and have first chance at food supplies. In June their demands are going to be unusually heavy so civilians will simply have to take a back seat.

During the past week most of the Peterborough stores have experienced their first real shortage. For some time the amount of the shipments has been drastically cut, but there has not been an out-and-out shortage. T. L. Edwards' meat store has had its orders cut by about four-fifths of former amount, and they have no idea when they will be able to get more. All the smaller butchers are harder hit than the larger concerns. Braund's were without beef yesterday and this morning, and after this week have no idea when and where they will be given more.

The same situation exists in Loblaw's and the A & P stores. The former have been without beef since last Saturday, and the A & P since last Friday. Buehler's have been short this week too, and their orders have been reduced from 1000 pounds to about 142 pounds. But in spite of the scarcity of meat in this city, places like Oshawa and London are in a much worse condition, and according to the meat supervisors, Peterborough can count itself as being very lucky.

Community Fund Reaches Total $71,729

A summary of returns in the Red Cross and Community Fund campaign up to Thursday evening reveals that the returns now total $71,729.72, which is about $10,000 in excess of the objective set out.

This is an incomplete report as there are still some uptown offices and stores, and a few industries which have not made complete returns. This is causing additional inconvenience and work to the committee in that it stops them from cleaning up the drive and allocating the money to the various charities. It is expected that all returns will be in by Saturday at the latest.

Following is the summary to Thursday night:

	Objectives	Actually Reported
Special names division	$20,000.00	$24,536.00
Industrial division	25,000.00	26,517.00
		(as of meeting May 22)
Retail division	13,775.00	14,849.88
Women's division	3,000.00	5,485.00
Pennies collection		341.84
	$61,775.00	$71,729.72

DIED

HANBIDGE, Robert Clayton.— At Nicholls Hospital, on Friday, May 29, 1942, Robert Clayton Hanbidge. Funeral service from his late residence, 12th Concession Cavan, on Monday, June 1, at 2.30 p.m. Rev. J. F Everson officiating clergyman. Interment, Little Lake Cemetery.

DANCING
Rye's Pavilion
TO-NIGHT
AND SATURDAY
Jimmy Fry
And His Orchestra
Featuring
MAXINE BROWN
Dancing Every Night

Hurry! Hurry! Hurry!
JUST THREE MORE DAYS
GET YOUR PENNY SALE TICKETS AT HEADQUARTERS
380 GEORGE ST. (OPPOSITE GRAFTON'S)
45 Valuable Prizes
Bicycle, Suit of Clothes, made-to-order, Dinner Set of Dishes, Electric Tea Kettle, Floor Lamp, Rug, 98 lbs Flour, Doll, etc.
Draw at Headquarters, 9 p.m.
Tuesday, June 2
Winning numbers published in newspaper and on window at Headquarters. Four days allowed for claiming.
SPECIAL DRAW—One Gallon Paint, 10 P.M. Saturday, May 30
Winning Numbers For Special Draws Still Unclaimed, 3085 and 3751.
NICHOLLS HOSPITAL WOMEN'S AUXILIARY

FARMERS — WOOL
The Government has fixed prices you MUST be paid for Ontario wool when graded, viz.: Main grades 30c to 33c; rejects and defective grades, 21c to 25c.
These prices are F.O.B. our warehouse. Ship or bring your wool to our Government registered warehouse.
PROMPT SETTLEMENT—EXPERT GRADING
G. Whitaker & Co. Ltd.
OFFICE, 192 HUNTER ST.
Warehouse, Simcoe St. (Rear of Dewart Milling Co.)
Business Hours—7.30 a.m. to 5.30 p.m.; Saturdays 7.30 a.m. to 12 Noon
'Phones—Office 5753; Warehouse 4562

A.R.P.—Basic Course

The next lecture of the basic course will be held on Sunday, May 31st at 2.15 p.m. and Monday, June 1st at 8.00 p.m. at the Lyceum (opposite City Hall). The lecture will be on "Public Utility Services" and "Transportation Services" instead of lectures on "High Explosive and Incendiary Bombs" as previously announced. The lectures this Sunday and Monday will be given by Ross L. Dobbin, B.Sc., and Hubert J. Eastwood, B.Sc., and R. H. Parsons, B.Sc. and Mr. Laurie Mitchell. The lectures on "High Explosives and Incendiary Bombs" will be given on Sunday, June 7th and Monday, June 8th.

Moving pictures will be shown for all lectures.

HOT WATER TANKS
A Lifetime of Trouble-Free Service
COPPER "EVERDUR"
"PORCEL-CLAD"
and
"MONEL"
20 Year Guarantee
Adamson & Dobbin
175 SIMCOE ST.
Phone 7342

Summer PLAY SHOES
Wartime calls for a healthy nation, and health means RELAXATION. Relaxing in smart Walkwel play shoes.
LIFT YOUR MORALE WITH BRIGHT COLORS in GORES - TIES - STRAPS WEDGES AND OTHERS
All smartly made of colored canvas or linen materials.
Priced from 2.49 to 3.75
All Sizes
WALKWEL SHOE STORE
ON GEORGE ST.
Opp. Woolworth's

Library Shelves Hold 35,000 Volumes

For thirty-one years a landmark on the corner of George and McDonnel streets, the Peterborough Public Library is probably one of the least known places in town, in so far as the knowledge of what it contains and the method by which it is run, are concerned.

This is the city's first organized public library, although the Mechanics Institute, over what is now J. F. Strickland's office on Water street, carried on work of that type in a limited way for a number of years. Mr. F. De la Fosse was appointed chief librarian in October, 1910, but the library did not officially open until February, 1911. The library has a high rating in the province and the keen interest of the members of the staff contributes immeasureably to its success.

Two Systems

There are two systems used to tabulate the books, the Dewey Decimal system and the Cutter system. The Dewey Decimal is divided into nine sections as follows: 0—general works, 1—religion, 2—philosophy, 3—social services, 4—philology, 5—pure science, 6—useful arts, 7—fine arts, 8—literature, and 9—includes history, biography and travel. From these general headings the various sub-topics take their numbers. In the Cutter system, an electric pen worked by heat is used. A paper painted on one side is placed tightly over the book binding and then by writing heavily an impression is made on the back of the book. This is one of the few places in Ontario where this pen is used.

The top number is for the topical matter in the book and is gotten by looking up the subject matter in the Dewey reference book. The lower number and letter represents the author's name. It is arrived at by checking on the first three letters of the author's name in the Cutter reference book, and then using the number listed.

Fiction More Popular

Fiction is by far the most popular classification of book read, but since the war began there has been an increase in the amount of history, travel, literature and sociological works. The reference books are in great demand, particularly by those engaged in war work at the Canadian General Electric Company. Girls, who are university graduates, come in forlornly looking for something on cranes and derricks, and the men use it a great deal along with many of the men in the Training Centre.

In the course of the last three years there have been 4653 people registered downstairs as using the library regularly, but with the number of new residents in the city, it will largely increase. There has always been quite a large tourist clientele and it is hoped that it will continue this summer.

There are probably between 30,000 and 35,000 books at present, with 6,000 upstairs in the children's section. In a year there is an average of 2049 books bought. As is the case with most libraries the library is short of shelf space.

As a rule, most people take very good care of the books they take out, but there are a few come back mutilated, particularly those books dealing with art.

Juvenile Library

The children's library is conducting a splendid organization. This is for the children from one year up to those in second form high school. These children are particularly fond of dog and adventure stories and career books written by specialists in that particular field. During the fall, winter and spring there is a weekly story period conducted for over 200 children and the subject is usually a fairy story.

The children are encouraged to take a responsible part in the running of their section, As a mark of good behavior, they are allowed to mark the books when they come in, and they are also taught how to put them away and woe betide the poor youngster who returns a book in poor shape. According to those in charge they are far more strict than the regular authorities. During the school year talks are given in all schools on books and fairy stories and the children learn how to make use of the privilege afforded them.

Museum Pieces

There are many treasures to be found hidden away in the library that are worth seeing. A number of originals which include the "Historical Register" 1726 to 1735. Samuel Johnson's "Lives of the English Poets," and Oliver and Boyd's New Edinburgh Almanac, 1850. Others include "Good Words," 1878, Harper's Magazine 1865 and 1861, Debates in the House of Commons from 1876 on. There are all kinds of the most complete reference books to be had for the seeking, particularly on Shakespeare.

There are also some interesting old museum pieces tucked away out of sight. There is a piece of oak taken from one of the piles of the Old London Bridge, England, built in 1165 in the reign of Henry 2. It was taken out in 1630 when the present bridge was built and it was presented to the library by the late R. M. Roy, father of Fred Roy. Among other things the library possesses the first copy of Punch, printed in 1641.

For those people who have taken these things for granted and the folks who never bother to use them, it is worth while to go and take advantage of the splendid opportunities offered here, and you will find everyone very willing to cooperate in every possible way.

Russians Exhibit New Anti-Tank Rifle

Russia is moving its first class Red army reserves up to the front to give the veterans a rest. Here we see some of the vast amount of man power that the Russians can muster. These young soldiers are marching during a review of the Red army reserves and carry a new and deadly looking anti-tank rifle.

Fairmount News

Mr. and Mrs. A. Grey and daughter Helen of Toronto were guests of Mr. and Mrs. Richard Earle on Sunday.

Crpl. J. Leader of Hull, who has been spending a few days with G. H. Hooton returned on Saturday.

Garnet Graham spent the holiday with friends in Omemee.

Mr. and Mrs. F. Alton spent the week-end with Mrs. M. Hooton, returning to Toronto on Monday evening.

Mr. and Mrs. H. Hardy and family of Bowmanville were guests of Mr. and Mrs. Richard Earle.

Miss E. D. Scott spent the week-end with friends in Toronto.

F. Johnston, who is in St. Joseph's Hospital, is improving nicely.

Clark Armstrong is also on the way to recovery.

Miss Helen Earle is attending the Young People's Presbytery at Bowmanville.

Mr. and Mrs. J. H. Sanderson spent Sunday with Mr. and Mrs. R. Peel of Port Perry.

Misses Marie Margaret and Dorothy Hooton spent the holiday with Shirley McArthur.

Rev. F. Craik of St. James' United Church, Peterborough, gave a very inspiring message to Fairmount members on Sunday afternoon.

The community extends to the Hanbidge family their sympathy during their trouble.

Miss Muriel Hooton of Peterborough spent the week-end with Mr. and Mrs. W. Hooton.

Mrs. T. W. McIndoo attended the baptismal service of her granddaughter Judith Anne McBain at Orange Corners Anglican Church on Sunday afternoon.

Mrs. E. Griffon and son Willie and Mrs. Neils attended a birthday party with friends in Peterborough.

Mr. and Mrs. M. Northey of Peterborough were guests of Mrs. L. Graham on Friday.

Mexico Moves To Declare War

MEXICO CITY, May 28.—(AP).—President Mauel Avila Camacho called upon an emergency session of Congress to-day to declare Mexico at war with the Axis—the first declaration of war in her history—and place the nation immediately upon a war footing.

In a Chamber of Deputies alternately gravely silent, then ringing with the tumuluous cheers of "Viva Mexico," the President pledged all the resources of the nation to 'collaborate energetically in saving America.'

His appeal to the Congress and by radio to the nation declared that Mexican neutrality had been violated wantonly by the torpedoing two weeks ago of the Mexican ships Potrero Del Llano and Faja De Oro.

An ovation of several minutes interrupted Avila Camacho when he said the 'disloyal, sneaking and cowardly attacks' had decided his government to "accept valiantly the realties" of the world situation and ask for a declaration of war against Germany, Italy and Japan.

Bancroft News

Mr. M. J. McAlpine of Belleville and Miss Marie McAlpine of Toronto spent over the week-end with their parents, Mr. and Mrs. M. J. McAlpine of Bancroft.

Dr. and Ms. S. S. Lumb and daughter Peggy attended a reception held at the boys Preparatory School in Lakefield on Saturday.

Leonard and John Goodkey of the R.C.A.F. of Belleville spent the week-end with their parents in town.

Miss Mary Fitzgerald of Oshawa spent the holiday at her home in Monteagle.

Mr. Frank Hubbel accompanied by Mrs. J. Linn and Muriel motored to Huntsville the latter part of the week.

Misses Patricia and Avis Fuller of Toronto, accompanied by Mr. and Mrs. Nixon, spent the week-end visiting at the home of the former's parents, Mr. and Mrs. C. O. Fuller of Bancroft.

Buster Haryett of the R.C.A.F. of Toronto is spending a furlough with his parents, Dr. and Mrs. R. B. Haryett of Bancroft.

Mr. and Mrs. W. E. Wiggins are spending a week's vacation with their son Cecil of Belleville.

Mrs. Harold Skuce of the viillage is quite ill at her home, suffering from an attack of pneumonia.

"A" Company of the Hastings and Prince Edward Regiment Reserve Force held a dance in the Agricultural Hall on the parade grounds following Friday night's dismissal from parade, in which a large number were in attendance. "A" Company Orchestra supplied the music.

Young's Point News

Mr. and Mrs. Albert Knox and family of Toronto spent Monday at the Rectory with Rev. N. D. and Mrs. Knox.

Pte. Albert Cummings of London, also Pte. Joseph Parbery of Barriefield spent their week-end leaves with their parents, M. Cummings and Mr. and Mrs. Albert Parbery.

Mr. and Mrs. C. A. Mackie of Toronto spent the holiday week-end at their summer home in the village.

Rev. E. C. and Mrs. Moore of Peterborough spent Monday at their cottage and also called on friends in the village.

Guests at the Lakeview Lodge, Mr. and Mrs. M. Kidd, included: Mr. Kay, Mr. Barringer, Mr. Bradshaw, Mr. Turk, Mr. Hunter, all of Monaca, Pa., also Mr. and Mrs. T. H. Lane and daughter Donna and son David of Apsley, were Sunday visitors.

Mr. and Mrs. Clifford Northey and sons, Courtland, Robert and Charles of Orillia, spent the week-end with Cliff's parents, Mr. and Mrs. Robert Northey.

Mr. and Mrs. George Wilkie and son Bruce of Montreal, Mrs. Flynn and Mr. and Mrs. George Welch of Kincardine, spent the holiday week-end at the home of Mr. and Mrs. R. Nicholson and Mr. and Mrs. C. Pelton.

Miss Eva Henthorne and Harold Porter of Peterborough visited with their grandparents, Mr. and Mrs. P. Taylor, over the week-end.

Mrs. William Scollard spent a few days in Hamilton. Mrs. Scollard's sister, Mrs. John Torrance, underwent quite a serious operation last week, her many friends here wish her a speedy recovery.

Miss Marian Young of Peterborough, also Mr. and Mrs. J. Anglesby of Toronto, were week-end visitors with Mr. and Mrs. Will Young.

Mr. and Mrs. Russell Brooks and Claire Brooks, Toronto, also Miss Helen Brooks, Miss Ann Eagleston and Mr. and Mrs. J. Biascano of Peterborough, spent the week-end at the home of Mr. and Mrs. W. Brooks.

Miss Gen Eggleston of Peterborough is recuperating after a tonsil operation at the home of her sister, Mrs. W. Hockaday.

Mr. W. J. Coones of Peterborough spent Sunday with his daughter, Miss Helen Coones.

Mr. and Mrs. Charles Merrill and Mr. Fertenberg of Oshawa and Mr. and Mrs. Murray of Toronto were week-end guests at the Lakeview House, also Mr. P. Stenner and son Douglas of Toronto spent the holidays at their home.

East Emily News

Week-end visitors were: Misses Marylin and Lois Jackson of Peterborough, at the home of their grandparents, Mr. and Mrs. Herb Jackson; Mr. and Mrs. Cleve Bailey and two sons, Jack and Howard, with their daughter, Mr. and Mrs. Clinton Endicott, in Peterborough; Sgt. Melville Moncrief of Niagara, at his home; Miss Margar Graham of Cameron, with Mr. and Mrs. Roy Cullis; Mrs. Armstrong, at the home of her son, Neuton, of Janetville; Mr. and Mrs. L. Wright and two daughters, and the former's mother, Mrs. Martha Wright, with Mr. and Mrs. Herb. Howden of Peterborough; Mr. and Mrs. H. Endicott and two daughters, at the ne of their son, Mr. and Mrs. Clinton Endicott of Peterborough; Mr. and Mrs. J. Willock of Peterborough, with the latter's parents, Mr. and Mrs. S. B. Carew; Miss Beryl Franks of Fenelon, with her parents, Mr. and Mrs. Vincent Franks;; Mr. and Mrs. Walter Harrison and family of Lakehurst, with the former's sister, Mr. and Mrs. J. Carew; Mr. and Mrs. Clifford Jackson and family of Peterborough, with the former's parents Mr. and Mrs. Herb. Jackson; Mr. and Mrs. George Carew and Mr. and Mrs. J. Carew and son Howard, with Mr. and Mrs. W. MacGregor of Bobcaygeon; Mr. and Mrs. Earle James of Toronto, with the latter's grandparents, Mr. and Mrs. George Carew, on Sunday; Mr. and Mrs. Evans Storey and Mr. and Mrs. Esmond Storey and two sons, Alan and Ray, in Toronto with the former's daughters, Mr. and Mrs. Roy Miller and Miss Marion Storey; Mr. and Mrs. Willie Harrison and two sons, of Hamilton, with the former's sister, Mr. and Mrs. J. Carew; Mr. and Mrs. Manley of Peterborough, with Mr. and Mrs. J. Carew; Miss Ruth Worley, at her home at Cameron; Mrs Melville Elliott, with friends in Peterborough; Mr. and Mrs. Lorne Wilson and Mr. and Mrs. S. J. Sluggett of Peterborough, with Mr. and Mrs. Harold Mitchell; Mr. and Mrs. N. Armstrong of Janetville, with Mr. and Mrs. Albert McConnell.

U.S. Destroyer Escapes Pack Of Submarines

ST. LUCIA, B.W.I., May 27—(Delayed)—(CP)—The United States destroyer Blakeley reached port here tonight after coming safely through an attack by a wolf pack of Axis submarines which precipitated a naval battle.

The Blakely, crippled by a torpedo in a first submarine attack off Martinique Monday, was making a 20-mile run from Fort de France, where she put in Monday, to this island under her own power when the enemy attacked.

The detailed outcome of this battle, other than the Blakelely's escape, has not been disclosed.

It was indicated that one or more German submarines had been destroyed by United States planes, but whether in this encounter or in earlier operations following the first attack on the Blakeley was not made clear.

Naval authorities have been aware that a submarine wolf pack was operating in this area, hence the multiple attack on the Blakeley was no surprise.

This made it impossible to identify any submarine destroyed as the one which made the first attack Monday, when a torpedo launched from within French territorial waters off Martinique crippled the destroyer, on regular patrol duty off the French island.

The Blakely is known to have suffered loss of six men killed and 12 wounded.

During her two-day stay in Fort de France, the port of Martinique, the Blakeley was tied up alongside the French aircraft carrier Bearn, which figures in current negotiations between the United States and the local Martinique authorities looking toward effective neutralization of the island.

Members of the destroyer's crew reported the French were most hospitable.

WHAT A HUSBAND!

LONDON—(CP).—A woman in domestic court told the judge that "my husband is so jealous that in order to spite me he hides my lipstick and puts flour in my powder box."

Marmora News

Week-end guests included Miss Marjorie Bonter, Reg.N. of Belleville at her home here; Miss Dorothy Caldwell of Toronto with her parents, Rural Dean A. B. Caldwell; Mr. and Mrs. K. Johansen and family of Toronto with Mr. and Mrs. F. Lee; Miss Ida Doyle of Peterborough with her parents, Mr. and Mrs. John Doyle; Mr. George Smith and Miss Mary Smith of Toronto with Mr. and Mrs. H. Smith; Private B. Finnegan of Petawawa with his parents, Mr and Mrs. J. Finnegan; Miss Mary Murray of Toronto with her parents, Mr. and Mrs. John Murray; Mrs. Francis Sheridan and young daughter of Peterborough with her parents, Mr. and Mrs. Joseph Doyle; Mr. and Mrs. A. McGregor and family of Napanee with Mrs A. H. Connor; Mr. and Mrs. K. Armstrong of Peterborough with Mr. and Mrs. R. E. Neal; Mr. and Mrs. A. Madden of Peterborough with relatives here; Dr. and Mrs. McCullough and Mrs. J. McCullough of Sudbury with relatives here; Miss Nancy Crawford of Belleville with her mother, Mrs. M. Crawford.

Marmora members of 'B' Co. Hastings and Prince Edward Regt. attended the drum head service at Tweed on Sunday afternoon.

Miss Gladys Gehan of Trenton is spending a few days at her home here.

Mrs. J. Halliwell of Toronto and Mrs. (Rev.) J. F. Lane and two daughters of Brantford are spending a few days at Crowe Lake.

Miss Lena Sullivan spent the week-end in Toronto visiting her sister, Mrs. T. Sullivan.

Miss Olive Airhart and Miss Helen Jeffrey of Belleville spent the week-end at the Airhart cottage at Crowe Lake.

Several members of Marmora Branch No. 237 Canadian Legion attended the drum head memorial service for the late Corporal Duggan in Tweed on Sunday afternoon.

Mr. and Mrs. W. J. Mills and son William and daughter Bessie of Toronto are spending a few days at their Crowe Lake cottage

Mr. and Mrs. R. Jennings and family have moved into part of the residence of Mr. and Mrs. J. R Hart.

Private William Reynolds of Camp Borden spent the week-end with his parents, Mr. and Mrs. Arthur Reynolds.

Marmora Junior Farmers' Club held a successful dance in the Town Hall on Wednesday evening. Music was furnished by the Rambling Mountaineers' Orchestra.

$50,000 Bonuses Handed Out To Avoid Tax

WASHINGTON, May 29—(AP)—The House of Representatives Naval Committee was informed yesterday that the Lincoln Electric Company of Cleveland, O., had handed out bonuses in 1941 ranging as high as $50,000, and that among them was one of $25,000 to a $4,121-a-year plant foreman.

Others running from $3,000 to $5,000 went to a $30 and $40-a-week employees it was testified.

Edmund Toland, counsel for the committee, declared that he was presenting the Lincoln case to demonstrate how there could be "evasion and avoidance" of the excess profits tax through the payment of bonuses, and said he would show the need for a 'ceiling" on such payments.

Toland identified the company as the leading manufacturer of welding equipment in the United States, and declared that "practically all" of its business in 1940 and 1941 was for the government.

In 1941, he told the committee in opening the hearing, the company's gross sales were $24,449,213 as compared with gross sales of $13,905,059 for 1940.

Cottesloe News

The sympathy of this community is extended to Mr. H. A. Thistlewaite in the tragic death, in an air crash at Montreal, of a nephew of North Bay. Mr. Thistlewaite and other relatives attended the funeral.

The W.M.S. held a special thank-offering service in the church here on Sunday morning, with Mrs. A. E. Metcalfe of Hastings, guest speaker. She chose as her subject, "Prayer and Mission," and brought a vivid picture of the great need of prayer. She contrasted the situations in countries where the government was Christian or non-Christian, and told of the great work done in these lands by our faithful missionaries. Mrs. J. Blakeley gave a paper on the 91st Psalm—a sure for nervousness.

Mrs. John Gallagher presided at the piano and Johnston Blakley rendered a solo.

HIS LUMBAGO HAS NOT COME BACK

Keeps Free of It With Kruschen

There can be no doubt about the effectiveness of the remedy this man uses against lumbago. Read this letter:—

"About four years ago, I had a bad attack of lumbago. After being in hospital for two weeks taking heat treatment, I started taking Kruschen Salts. Since then, I am happy to say, I have not been troubled with lumbago. I shall still continue taking Kruschen to be sure the lumbago won't come back."—A. C. C.

Why is it that Kruschen is so effective in keeping lumbago at bay? Simply because it goes right down to the root of the trouble, and removes the cause, which is in an impure blood-stream. The six salts in Kruschen help to keep the blood-stream pure and vigorous by promoting a clockwork regularity of *all* the organs of elimination.

Kruschen is a British product, obtainable at all drug stores, 25c. and 75c.

Havelock News

Misses Marjorie Jamieson and Marguerite Little, Toronto, visited their friend, Miss Reta Southward.

Mr. and Mrs. Kenneth Kemp, of Peterborough, with Mr. and Mrs. Ed. Fennell.

AC2 Erroll Hoffman, R.C.A.F., Hagersville, and Miss Josephine Hoffman, Toronto, spent the week-end with their parents, Mr. and Mrs. Joseph Hoffman.

A. C. Price, James McMullen, Wesley Aulthouse, and John Wiggins, Newtonville, at their homes here.

Miss Vivian Gordon with her friend, Miss Annie Logan, Smith's Falls.

AC1 James Covert R.C.A.F., Trenton, has been transferred to Ottawa for further instruction.

Messrs. Kerr, Bauder, Bradford, and Marlin, employees of the Building Products, Ltd., at the rock quarry, spent the week-end at their homes in Verona.

Kenneth Hamilton and George Sisco of the Bank of Toronto staff, visited at their homes in Toronto and Millbrook.

Mr. and Mrs. Arthur Jacobs and family Toronto, are visiting with Mrs. Charles Spencer.

FORWARD TO VICTORY—

All in for an all-out effort. Young and old, rich and poor, fighting man and civilian pulling together—pledged to a common cause . . . Victory!

When the goal is won, machines now rolling out weapons of war, will be rolling out tools of peace. And, in those glad times, you may rest assured that in the van will be your old reliable favorites—

WEAR-EVER ALUMINUM TRADE MARK Made in Canada

PLEDGED TO SERVICE

"Wear-Ever"

Aluminum Cooking Utensils

Seventy-five Years

IN THE DEVELOPMENT OF A NATION AND A BANK

The Fathers of Confederation visualized a nation stretching from ocean to ocean.

On July 1st, 1867, the cornerstone of that nation was laid.

It comprised the four Provinces of Ontario, Quebec, Nova Scotia and New Brunswick—377,045 square miles of territory, with a population of 3,372,000.

To-day, 75 years later, the nine Provinces of the Dominion of Canada, stretching from sea to sea, cover 3,694,863 square miles and support over 11,000,000 people. To-day, also, the productive capacity of Canada is more than twenty times greater than in 1867.

In May 1867, a charter was granted to The Canadian Bank of Commerce. In the past 75 years this Bank has marched shoulder to shoulder with Canada. It has served many communities from their inception, providing the banking services required for the expansion of agriculture, industry, mining, lumbering and fishing.

The first and present Head Office Buildings of the Bank in Toronto

THE CANADIAN BANK OF COMMERCE

Established 1867

RT. HON. SIR THOMAS WHITE, G.C.M.G., Chairman of the Board

S. H. LOGAN, President

A. E. ARSCOTT, Vice-President and General Manager

596

Merchantman Opens Fire On Sub Flying Boat Delivers Death Blow

By FRANK LOWE
Canadian Press Staff Writer

AN EAST COAST CANADIAN PORT, May 29 — (CP). — Lumbering merchant ships are no longer the easy targets for marauding submarines they once were. They are equipped to hit back now, and hitting back they are — with good effect too.

Daily the offensively-armed freighters and tankers ease into this port, a few showing signs of scrapes with underseas raiders but with more and more crews telling of having successfully battled off U-boat attacks.

One instance concerns a tanker, captained by a phlegmatic Dutchman, that steamed in here with a hole blown in her side. "We didn't even slow down when the torpedo hit us," the captain said, adding that after a two-hour running fight the U-boat was forced off.

Thought Easy Mark.

Another case has an English freighter as the victor. Thinking the heavily-laden ship was an easy mark, a German submarine surfaced, apparently planning to pound the boat under the waves with a salvo of shells.

But the guns of the merchantman opened fire first and the submarine limped away. Later a flying boat delivered the death blows to the sub.

Reason for this change from the early days of the war, when a merchant ship's safety lay only in her speed, are new weapons naval authorities have had placed on the ships. Guns are now mounted and anti-aircraft batteries poke skyward from vantage points.

Gun Crews Are Trained

Manning the guns are not only seamen but specially trained army men dressed in regulation army uniform. Once, such a berth was considered dangerous, but there are now in this port soldiers who have ben sailing on merchant ships for months—with the shooting all on the credit side of the ledger.

Another big factor on the lowered mortality rate among seamen is the catapult planes. Manned by expert Royal Air Force pilots, these planes are tossed into the air from the decks of the ships at the first sign of trouble and go out looking for the cause of it.

The pilots know their job—many of them have ribbons to prove they are the cream of the fighter crop. And their one joy, apparently, is unloading their guns into a surfaced submarine or marauding raiders.

Detecting Subs

Other weapons to protect merchant vessel have also been developed. Many are used to detect the presence of submarines; others are along offensive lines. Strictly of the "hush hush" variety, the only thing known about these weapons is that they are very effective.

All in all, great strides have been made in protecting merchant sailors from one-sided attacks. They still prefer to run—as their job is not to fight but to get their cargoes through—but when cornered, a merchant ship can now slug it out on a much more even basis.

Ruptured?

Any type of rupture requires immediate attention, neglect is serious. Truss fitting demands experience and expert judgment for each individual case. Equally important is the make of truss you wear. We highly recommend

Masterform Trusses

For Comfort, Support and Freedom

Dial 8734 for fitting appointment at

MILLER'S DRUG STORE

354 Charlotte at Downie

What a Life!

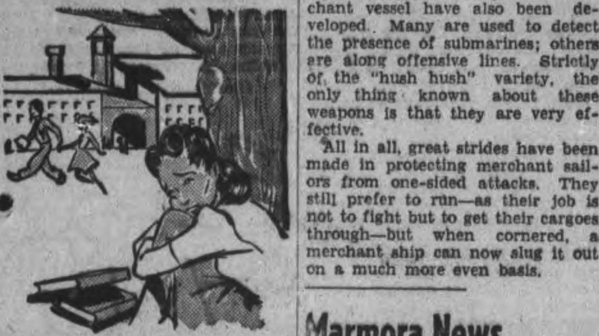

The loneliest girl on the campus is Brenda—
We all must *perspire*,
but she's an *offender!*

Bath tonight with LIFEBUOY
FROM HEAD TO TOE —IT STOPS B.O.

Marmora News

Mrs. John Izzard of Belleville is visiting her son, Mr. Fred Izzard, and Mrs. Izzard.

Mr. and Mrs. Drinkwalter and family have moved to Colborne.

Mr. and Mrs. C. Sanders and family have moved into the residence recently vacated by Mr. and Mrs. Drinkwalter.

New U.S. Ambassador To Norway

Anthony Drexel Biddle is shown shaking hands with King Haakon of Norway after the King had received his credentials. Biddle is the newly appointed ambassador to Norway from the United States.

Convict Fools Many Doctors

CHICO, Calif., May 28 —(AP)—A former convict, without medical training, who posed his way into a high position on a hospital staff and successfully performed major operations, pleaded guilty yesterday to practicing medicine without a licence.

The 47-year-old man then was arrested on a charge of having concealed weapons in violation of California's gun law and was held in lieu of $5,000 bail.

Listed as Arthur Osborne Phillips, he was identified by the arresting officer, Joseph W. Williams, special agent for the state board of medical examiners, as an ex-convict with prison records in Georgia, Alabama, Maryland, Idaho, New York and Pennsylvania.

Performed Operations

Williams said that Phillips, posing as Dr. James Herman Phillips, had fooled both doctors and patients with his ability to perform abdominal operations, unassisted, during the two months he has been assistant chief surgeon on the Enloe Hospital in Chico, one of the largest in this section of California.

Williams' suspicions were aroused by Phillips' practice of initialling his prescriptions. California law requires the doctor's full name.

Williams said Phillips operated with credentials belonging to Dr. James Herman Phillips, former army surgeon now in a Tennessee hospital. The ex-convict obtained these by pretending he was the real Dr. Phillips and claiming he had lost the documents, Williams said.

Phillips, who came to Chico only two months ago, was earning $250 a month as a hospital doctor and rapidly developing a private practice.

Ex-Ration Clerk Is Sentenced

TORONTO, May 29. — William Douglas Glenesk, former clerk in the Spadina Avenue office of the Oil Controller, was sentenced to two years less one day in the Ontario Reformatory at Guelph by Mr. Justice Hope yesterday following his conviction last week on charges involving the issuance of gasoline ration coupons.

An Assize Court jury found Glenesk guilty last Friday following hearing of lengthy evidence to the effect that accused had committed a breach of trust as a public officer by accepting money for gasoline ration coupons. Corporal W. H. Kelly of the Royal Canadian Mounted Police testified that he had paid Glenesk $75 in connection with a higher ration category rating application.

R.A.F. Raids Sicilian City

ROME (From Italian broadcasts), May 29 (AP).—The Sicilian city of Messina was bombed last night, the second in succession, the Italian high command aid today.

The British planes attacked in many waves, the high command said It reported there were no civilian casualties.

"In the neighborhood of Catania and Syracuse ((also in Sicily) bombs were also dropped, but these caused no loss of life or important damage," it was declared.

Five of the raiders were claimed shot down.

A Fascist plane was claimed to have torpedoed "an armed enemy vessel of 2,000 tons" in the Eastern Mediterranean. (Whether the craft was sunk or merely damaged was not stated.)

In Libya, the Italians claimed, British soldiers and their motorized equipment suffered heavy losses under aerial pounding yesterday, and 13 of their planes were shot down in air fights.

"Tobruk and airdromes and railway installations in the enemy's rear lines were also attacked with confirmed success,' 'it said.

(There was no mention of the land action under way in eastern Libya since Tuesday night.)

Japs Using Gas

Chungking, May 28 (AP)

A CHINESE government spokesman today accused the Japanese of using poison gas.

The spokesman said that in trying to cross the Chientang River near Kienteh, about 30 miles north of Kinhwa, the Japanese used poison gas which felled about one-third of the Chinese defenders.

He did not mention a number but said "only some of our troops have gas masks."

The gas did not appear to be a particularly deadly type, he said.

Bought a Horse

JERSEY CITY, N.J., May 29.—(AP).—Get a horse? Eighteen-year old Nicholas Valenti did, but—. Police arrested him last night and said he broke into a warehouse, stole some tires, tubes and rims, sold them and bought a horse with the money. The horse was returned to its former owner. Police now are after the tires, tubes and rims.

DECIDE now to take your holiday between July 1st and October 15th, and help one of your relatives or friends in the country to harvest his crops. A week or two, or a month in the country will be a useful and patriotic way to spend a wartime holiday.

So let's pitch in and help Dad, Brother Jim, Cousin Harry or Bill Smith harvest his essential Victory Crops—bumper crops that will be lost to the war effort and to Canada, if he doesn't get help

Talk it over with your family tonight and drop a line to one of your farmer relatives or friends and offer to help. The Farm Service Force is keeping a record of all who help in this way. When you decide to go, write for your registration card to Farm Service Force, Parliament Buildings, Toronto.

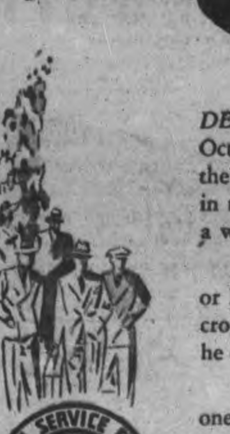

ONTARIO INTER-DEPARTMENTAL COMMITTEE — AGRICULTURE — LABOUR — EDUCATION — AND DEPARTMENT OF LABOUR, OTTAWA

Air Schools 9 Of 10 Private To Try New Basis

By E. G. SMITH

OTTAWA, May 28.—Air Minister C. G. Power last night announced "an offer for a new basis of operation" for ten air observers' schools throughout Canada.

In the past the ten schools have been operated by private companies, six of them subsidies of the Canadian Pacific Railway, under Government contracts. They have been capitalized at $50,000 each and a complex system of remuneration for the companies has been in effect.

In making the announcement of the new plan, Major Power said that nine of the ten companies have voluntarily offered to run their schools on a non-profit basis apart from 5 per cent. on their capital investments and to return to the Crown all profits which have accrued from their operations since the inception of the schools.

The lone exception is the No. 6 Air Observer School at Prince Albert, operated by Prince Albert Air Services, Limited, an independent company. In a return tabled in the House on request of John G. Diefenbaker, Conservative member for Lake Centre, it was reported that ths company made profits of $12,021 in forty-eight weeks.

Tribute To Companies.

"On paper the profits of the operating companies might at first glance appear to be large," Major Power said, "but they are really not at all impressive when other factors, such as Federal taxes, are taken into consideration. Actually the operators deserve the gratitude of the people of Canada for the national function they are fulfilling.

They have helped to make the British Commonwealth Air Training Plan the success it is today."

The statistical data in Major Power's report came to Parliament through the questioning of Mr. Diefenbaker, who was a member of the Parliamentary War Expenditures Committee which, in closed sessions, probed war expenditures a year ago.

The profits ranged from $47,331 for No. 1 School operated at Malton by Dominion Skyways (Training) Limited, a C.P.R. subsidiary, down to the $12,021 reported for the Prince Albert School.

Under the Government contracts, remuneration was provided the concerns operating the schools in four directions: a management fee of $2,700 per month; flying hour profits of one dollar, later reduced to 35 cents; 25 per cent of the net savings, if any, effected below a large price fixed monthly for operational or maintenance expense, and 5 per cent. on invested capital.

First 24 Weeks

On this basis, the report showed that Malton profits in the first 24 weeks period were as follows: Management savings, $7,418; flying hours profit, $5,750; bonus on savings, $5,035. Total $18,203.

For the second 24 weeks period the profits were: Management savings, $7,627; flying hours' profit, $8,318; bonus on savings, $1,182. Total, $17,128.

Additionally, this company paid its parent company out of the management fee, $12,000 to cover cost of skilled personnel, making a total profit, according to the analysis, of $47,331.

The nine air observers' schools which have agreed to operate on a non-profit basis are those at Malton, Edmonton, Winnipeg, Portage la Prairie, Man.; Ancienne Lorette, Que.; St. Johns, Que., all operated by Canadian Pacific Airlines Limited, and those at London, Ont., operated by Leavens Brothers Training Limited; at Regina, operated by Prairie Airways Limited; and at Chatham, N.B., operated by Northumberland Flying Training Company.

BUY FROM YOUR GROCER

Close Evidence In Webb Trial

NEW YORK, May 28.—(AP). — After another day of court room fireworks, both sides rested last night in the trial of Madeline Webb, Oklahoma-born model; her sweetheart, Eli Shonburn, and John D. Cullen on first-degree murder charges in the strangulation of Mrs. Susan Flora Reich, wealtry refugee.

Miss Webb, who had burst out with sharp words and tears during her own testimony and that of other witnesses yesterday, had to be restrained in her chair when a bell captain at the Hotel Sutton, where Mrs Reich's body was found March 5, testified he had seen her in the vicinity of the hotel on the day of the slaying. The bell captain was the last witness called at a night session

Throughout her questioning, Miss Webb vehemently denied being in the hotel suite at the time of the crime The State charges that she lured Mrs Reich to the suite

Shonbrun, avowing his love for the model, declared on the stand that he and Murray Hirschl, his uncle, "murdered the woman alone," and that Miss Webb had nothing to do with it

Brazilian Plane Sinks Axis Sub

RIO DE JANEIRO, May 28 — (AP).—A high Brazilian source said today that one of the Axis submarines recently destroyed off the Brazilian coast was attacked and sunk by a Brazilian plane piloted by a Brazilian crew.

It was said that two American fliers first sighted and attacked the submarine off the northeast coast on the afternoon of May 23, at the same time calling for assistance from land-based Brazilian air force planes.

The Brazilian planes, arriving shortly, joined the attack and one of them sank the raider, the Brazilian informant said.

Brazil is not at war with Germany and Italy, although she has broken diplomatic relations with the Axis.

Plan Standardization Of Fighting Equipment

LONDON, May 29 — (CP). — Lt. Gen. Brehon Somervell, General Officer Commanding the United States Army Service of Supply, said today the United States is ready to supply "men and materials on a large scale to a European battlefront," despite large commitments in Australia and India.

He said these movements of men and supplies could be accomplished despite the shipping shortage, and added that one of his main tasks in Britain would be to carry out "standardization of British and American fighting equipment to the limit."

Youth Is Warned To Keep Payments Up

BRANTFORD, Ont., May 28 — The Brantford Welfare Department laid a charge under the Parents' Maintenance Act against a local youth. Administrator Albert Crabbe stated that a family had been on relief for over 10 years and when the youth became of age he went to work and left his mother, paying board at another home. Acting Crown Attorney E. R. Read, K.C., said the boy was making over $20.00 a week.

When ordered to pay his mother the sum of $5.00 a week the boy walked to her and offered his mother his metal badge that employees of war work firms are issued. "What do you mean by that," asked Magistrate R. J. Gillen. 'Ive got myself to keep," replied the youth.

"I'll look after you, if you don't keep those payments up," said the court as the youth walked out.

TIRE EASILY?

Take Gin Pills—the "relief or money back" kidney remedy—to help remove the excess acids that may be the cause of that lazy, logy feeling. Money back if not satisfied.

Regular size, 40 Pills
Large size, 80 Pills
(In the U.S. ask for "Gino Pills") 204

FURNITURE

For the Porch or Lawn — *For all Outdoors* — For the Cottage or Home

A great many people plan this year to spend their vacation at home. And here's a tip. For a few dollars you can fit your verandah and lawn with bright, colorful outdoor furniture. Enjoy your home this summer. Look this advertisement over and come in and see our stock.

Folding Deck Chairs
With Canopy Top and Foot Rest

Here is a special buy. A chair with a top to keep the sun off and a foot rest also. Natural finish wood. Beautiful gay striped duck. A sturdy chair, complete **3.98**

WOODEN
Slat Chairs

A comfortable wooden chair in natural finish. Has arms and folds up. A good sturdy chair, at **2.49**

Folding Deck Chairs

Folding chair with hardwood frame and colorful striped duck. A handy low-priced chair for lawn or porch.. **1.29**

Folding Plaza Chairs

Fine for verandah or lawn. Colorful striped duck, with reinforced duck .. **2.10**

SUMMER CUSHIONS

Gay, colorful summer cushions, good quality chintz coverings in rose, blue, green and wine. Each **1.59**

SIMMONS

HAMMO COUCH

Here is the ideal couch for porch or garden. Lovely baked-cream enamel frames. With deep coil springs. It has extra heavy durable duck covering. A grand couch that will last. Special price complete **24.95**

On Display at

H. FLORENCE
FURNITURE COMPANY

204-206 CHARLOTTE ST. PHONE 7651

Personals and Social News

McCormick-Legrow Wedding

Mr. and Mrs. Leo Vincent McCormick, whose wedding was solemnized recently in the Church of the Sacred Heart. The bride was formerly Isabel Mary Ann Legrow, daughter of Mr. and Mrs. Harold Legrow, and the groom is the son of Mrs. Honora McCormick and the late Mr. Jerry McCormick.
(Cripps' Studio Photo)

Mrs. Joseph Crowe had as her guests recently her son and daughter-in-law, Mr. and Mrs. Howard Crowe, and their daughter Diane.

✧ ✧ ✧

Dr. and Mrs. Andrew Scott of London, Ontario, is in the city for the wedding of her niece, Miss Florence Trebilcock, which takes place on Saturday.

✧ ✧ ✧

At a recent meeting of the Sunday School teachers Band of St. Andrew's Church it was decided to hold the Sunday School at 10 in the morning instead of at 3 in the afternoon, beginning next Sunday, May 31. It was also decided to hold the annual Sunday School and congregational picnic in Nicholls Oval on Friday, June 12.

✧ ✧ ✧

Prior to her leaving the city for Orillia, Mrs. A. Wedlock was presented with an occasional chair by the choir of Knox Church, in appreciation of her services as a member of the choir.

✧ ✧ ✧

Rev. and Mrs. J. E. J. Millyard of London, Ont., formerly of Peterborough, have announced the engagement of their youngest daughter, Thelma Bertha, to Mr. Wylie Thomas Theal, Pm.B., of Welland, son of Mr. and Mrs. R. T. Theal of Grimsby, Ont.

✧ ✧ ✧

The engagement of Dorothy Constance, eldest daughter of Mr. and Mrs. S. Ephgrave, to George Percival Walton, youngest son of Mrs. E. M. and the late Mr. Percival Walton has been announced. The wedding will take place in St. John's Church on June 20.

✧ ✧ ✧

Out-of-town guests at the Turner-Kirn wedding are Dr. and Mrs. P. Garbutt, and Mrs. H. C. Garbutt of Toronto, Mrs. Jack Forrest of Kingston, Mrs. William Abert and Mrs. G. McTaggart and Mr. and Mrs. W. Mitchell of Oshawa, and Mr. and Mrs. Jack Patte of Hamilton.

✧ ✧ ✧

At the opening Ladies' Field Day held at the Kawartha yesterday prizes of War Stavings Stamps were won by Mrs. C. Shaw and Mrs. J. Sharp (first prize), and Mrs. L. Brown and Mrs. J. King (second). Tea was served in the club house afterwards and Mrs. Ian McRae and Mrs. Adam Sands, Jr., poured tea at a table decorated with iris and spirea.

✧ ✧ ✧

Barrons—Jackson

MARMORA, May 29—(ENS). —The wedding took place Saturday, May 23, at St. Andrew's parsonage, Marmora, of Edna Mae, daughter of Mr. and Mrs. H. C. Jackson of Cordova, and Harry Thomas Barrons, son of Mrs. Barrons and the late Charles Barrons of Belmont township. The ceremony was performed by Rev. Dr. W. P. Fletcher. Miss Ethel Forsythe of Simcoe was the bride's attendant, and Everett G. Barrons carried out the duties of best man.

Following a short honeymoon they will reside on the groom's farm at Cordova.

✧ ✧ ✧

Florence Trebilcock Feted

Miss Florence Trebilcock, a bride of tomorrow, was much feted by her friends prior to her marriage. Mrs. George Scott of Toronto, a college friend of the bride-to-be, held a kitchen gadget shower in her honor; Miss Mary Macpherson was hostess at shower of blue and white kitchen enamel-ware; and Miss Jean Hamley entertained her at a pantry shelf shower. Miss Eileen Schoales gave a party in her honor at which she was presented with a table lamp and Miss Elizabeth McKay was hostess at a party when a group of friends presented her with a green wedgewood jug. Miss Alicia Langley held a tea in her honor.

✧ ✧ ✧

Jeanette Scott Chapter

The June meeting of the Jeanette Scott Chapter, I.O.D.E., was held at the home of Mrs. G. Gillespie on Wednesday evening. A er the opening prayer and secretary's report the treasurer gave a report on the successful rummage sale recently held by the Chapter Donations were voted to the Red Cross and Community Fund and five dollars will be sent to the school adopted by the chapter for the purchase of books for prizes. Plans were discussed for the annual picnic which will be held this year at Miss J. Batten's cottage at Chemong. Final arrangements were made for the garden party and fashion show to be held Wednesday, June 3, at the home of Mrs. W. Breyfogle on Weller Street.

✧ ✧ ✧

Mrs. A. Wedlock Honored

Mrs. R. M. Hanscom, Morrow street, was hostess on Wednesday evening at a party for Mr. A. Wedlock, a member of the Volunteer Bible Class of Knox church, who leaves Peterborough shortly to take up residence in Orillia. Miss Hazel Mahood, president of the class, made an address of appreciation, and Miss Beatrice Mahood, on behalf of the class, presented her with a very beautiful lace table-cloth, as a parting gift. Mrs. Wedlock made a graceful speech of acceptance in which she expressed her appreciation of the kindness and comradeship of the members of the class during her time as a member. After the presentation the class enjoyed games and since the occasion was a meeting of the class the evening was closed with a short devotional service in which Mrs. H. J. Mahoney, Mrs. V. E. R. Zufelt and Miss Phyllies Kidd took part.

Auxiliaries To Services Hold Get-Together

The recreation room at the Y.W.C.A. was the scene of a jolly party on Thursday evening when members of the 4th Anti-tank auxiliary, the Stormont, Dundas and Glengarry Women's Auxiliary, the R.C.A.F. Women's Auxiliary and the Peterborough and District Women's Auxiliary to the Navy held a social get-together.

Guests were received by the presidents of the Auxiliaries, Mrs. Eric Stevenson, Mrs. R. T. F. Hicks-Lyne, Mrs. W. Dorrington, Sr., and Mrs. G. A. Roper. Several games were enjoyed, and Miss Alicia Langley conducted a sing-song, accompanied by Mrs. W. J. Gordon. Afterwards Miss Langley sang two lovely soprano solos, "Annie Laurie," "The Cuckoo" and "Swing Low Sweet Chariot."

In view of the new restrictions on the consumption of tea and coffee, cocoa was served with the refreshments, and was poured by Mrs. Dorrington and Mrs. Roper.

Dr. E. Young Speaks At Meeting At All Saints' Church

The May meeting of the Women's Church year was held in the Parish Hall of All Saints' Church with 85 members present. The presidnt Mrs. J. C. Adams was in the chair and opened the meeting with a hymn, after which she led in prayer. Mrs. Hotston read the scripture lesson and Mr. Douglas Weir, accompanied by Mrs. W. A. Logan, favored the meeting with a solo.

Mrs. R. Jones gave a report of articles which had been knitted for the navy and read a letter from a sailor who had received some of the knitted articles. The months then came forward with the money received and everyone stood for the singing of the Doxology and the National Anthem. In the absence of the rector, Mrs. Filer introduced the speaker of the evening, Dr. E. W. Young of St. Andrew's Church, who gave an interesting address on "The Victorian Era," in which he described the Moral, Social and Spiritual life of the country during the long reign of Queen Victoria. Mrs. E. Adderman moved a vote of thanks to the speaker.

The treasurer reported that an encouraging sum of money had been collected, and Mr. Weir rendered another solo. The meeting closed with a hymn and prayer and refreshments were served by Mrs. Black and her committee. The next meeting will be held on Thursday afternoon, June 25.

Oldest Campbellford Lady Mrs. Johnson Laid to Rest

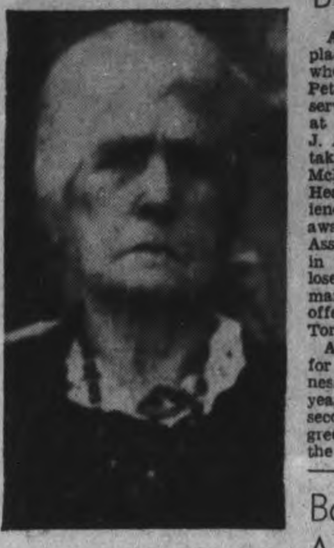

MRS. J. B. JOHNSON

CAMPBELLFORD, May 29 (ENS) —Requiem mass was celebrated at St. Mary's church this morning for this town's oldest resident, Mrs. James B. Johnston, who passed away quietly at her home on Rear street on Monday. The deceased lady was a daughter of the late Mr. and Mrs. Thomas Callaghan and was born in Marysville, Ontario, and had lived in this town for nearly fifty years. Had she lived till April 14th, 1943, she would have celebrated her one hundredth birthday. As a young girl Mrs. Johnston went to the United States where she married James B. Johnston, a veteran of the Civil War and railroad man, in the year 1867. They came to Canada early in the 1890's and after living in Belleville for three years, moved to Campbellford. He pre-deceased her in 1927.

Mrs. Johnston, whose father lived to the ripe age of 99, had enjoyed good health nearly all her life and her only serious illness up to the time of her death was the result of a fall she suffered on her 97th birthday. This rendered her inactive and the past two years saw her confined to her home where she, a devout Catholic, continued to maintain a keen interest in affairs of the day and also in the work of the Catholic Women's League of which she was a member.

Surviving her are one sister, Mrs. James Farrell, Rear street, and one brother, Myrt Callaghan of Edmonton. Evidence of the high esteem in which the deceased lady was held was seen in the many spiritual offerings. Rev. J. V. McAuley conducted the mass and interment was made in St. Mary's cemetery. The bearers were Messrs. James McCann, Frank Lee, R. Cook, J. O'Sullivan, Jos. Kelleher, Pat Sarginson.

J. A. McKone, Host To Students Of Business College

A delightful social event took place on Thursday evening, May 28, when about fifty students of the Peterborough Business College were served refreshments on the lawn at the home of the principal, Mr. J. A. McKone. Photographs were taken and games were played. Mr. McKone then presented Miss Agnes Heard with a gold pin for proficiency in typing. This medal is awarded by the Business Educators' Association for speed and accuracy in typing. The school is sorry to lose Miss Heard, but due to her remarkable success she has been offered a remunerative position in Toronto.

A vote of thanks to Mr. McKone for his hospitality and thoughtfulness for the students throughout the year was moved by Mr. Paul Hickey, seconded by Miss Jean Garbutt and greeted with unanimous applause by the student body.

Banquet Closes A.Y.P.A. Season At St. John's Church

The A.Y.P.A. of St. John's church held its closing banquet in the Parish Hall on Wednesday last. There were thirty-three in attendance. The banquet was catered to by the Afternoon Branch of the W.A. The tables were very lovely, decorated with the A.Y.P.A. colours and several vases of lovely spring flowers.

The Rev Mr. Moore of St. George's church, saida the Grace.

After supper the toast to the King was sung. The toast to the A.Y.P.A. was given by Miss Lily Houghton. She said the most important form in the fourfold platform is fellowship. This was very ably responded to by Mr. Walter Howell

Mr. Nels Hewitt who is the retiring president, was in the chair. He thanked the A.Y.P.A. for all the support given him in the past year. Special mention was given to Cathie Chivas, Walter Howell, Doreen Groombridge and Maude Ellis.

Maude Ellis spoke a few words to thank the A.Y.P.A. for the friendship given her while in this city.

A short sing song was then held with Miss Cathie Chivas accompanying on the piano.

The Rev. Mr. Moore, the guest speaker, gave a very interesting talk on 'Personality.' He stressed the value of individual personality and stated that Jesus Christ is the greatest personality of all times.

Nels Hewitt moved a hearty vote of thanks to the speaker after which the remainder of the evening was spent in dancing.

Those present were: Rev. Mr Moore and Mrs. Moore, Mr. and Mrs. Nels Hewitt and Mr and Mrs. Alex Chivas

Misses Margaret Mason, Phyllis David, Maude Ellis, Pearl Sculley, Doreen Groombridge Shirley Ashby, Pearl Gynane, Dorothy Franks, Lily Houghton, Cathie Chivas, Kay Griffiths and Theresa Laws.

Messrs. Bob Dyer, Ron Gynane, Art Winslow, Walter Howell, Jim Kay, Jim Brown Vic Coleman, Tom Littlefair, Irwin Luther, Vincent Hains-Howard and John Bolderson.

Minister Will Not Register C.W.V.S. After Steptember

The Hon. J. T. Thorson, who has refused to re-register the Canadian Women's Volunteer Services in Ontario in September, was questioned by the Conservatives in the House of Commons Thursday. G. K. Fraser, Conservative member for Peterborough West, asked for an explanation of the cancelling of the C.W.V.S. registration.

The War Services Minister replied that there was a good deal of confusion between the titles of the new government organization, The Women's Volunteer Services Division, and the Canadian Women's Volunteer Services. It was also thought, he stated, that it was not necessary to have either a national or provincial organization, but one organized on a community basis.

It was pointed out by G. K. Fraser that Mrs. W. E. West and her assistant, Miss Friede Held, of the Women's Volunteer Services division were being paid $4,800 and $3,000 a year respectively while the women of the C.W.V.S. gave their time for nothing.

Two of the leaders of the C.W.V.S. Miss Margaret Hyndhman, K.C. and Mrs. Murdoch MacKenzie went to Ottawa to work out a plan of co-operation with Mrs. West and they reported back to their Advisory Council that "after a long discussion Mrs. West apparently came to the conclusion that there was no place for our organization in the scheme of things.

"We have to be you, or you have to be us," was what Mrs. West said.

The local C.W.V.S. division has decided to await word from Ottawa as to the final decision reached before taking any action, Mrs. J. Wharry, leader, reported today.

The Peterborough C.W.V.S. has contributed a great deal to the war effort of the community, helping with the salvage, the Prince of Wales Rangers registration and in any other work where their services have been required. The organization came into being through a desire to further the war effort and strengthen civilian life.

Betty Kirn Weds William Turner

The wedding took place at 4.00 p.m. today of Elizabeth Irene Kirn, daughter of Mr. and Mrs. Howard Kirn, to William Erle Turner, son of Mr. and Mrs. Ford Turner. The ceremony was performed in the home of the bride's parents under an archway banked with flowers, by the Rev. H. L. Roberts.

Given in marriage by her father, the bride was lovely in a street-length gown of romance blue lace with a matching hat in Queen Anne style. She carried a beautiful nosegay of Briarcliffe roses, lily of the valley, and gypsophilia.

After the ceremony a reception was held at which the bride's mother received wearing a gown of dusty rose with white accessories and a corsage of sweet peas and gypsophilia. She was assisted by the groom's mother, who wore a gown of olive green and white print, with white accessories and a corsage of white carnations and gypsophilia.

Later the bride and groom left on a short wedding trip. On their return they will live in Peterborough. For travelling the bride wore a redingote dress of blue and white print with white accessories.

With The Girl Guides

Guides and Brownies throughout Peterborough are praying for fine weather for Saturday, for they have planned a field day for all the companies and packs. Should it rain at any time between 7 a.m. and 2 p.m. there will be no field day, and it will be held the following week.

Here is the program the Games Committee has drawn up and all Guides and Brownies should clip this out of the paper so they will have a record of the events. All parents and friends are invited to witness the competitions, which will commence at 3:05 o'clock:

2:00 p.m.—Guides, Brownies and Guiders assemble in Victoria Park.
2:15 p.m.—Parade to Nicholls Oval.
3:00 p.m.—Official opening, Mrs. Allen, Division Commissioner.
3:05 p.m.—Brownie and Guide competitions and games.
4:30 p.m.—Individual Company and Pack displays.
5:30 p.m.—Parade to the field by the river.
5:45 p.m.—Flag break.
5:55 p.m.—Supper.
7:00 p.m.—Campfire and skits.
7:45 p.m.—Prize presentation.
8:00 pm.—Flag lowering.
8:05 p.m.—Taps.

I would urge all Guides and Brownies to bring something waterproof on which to sit, and also to bring a pair of rubber-soled, flat-heeled shoes for the events If the weather should be cool, wear a sweater under your uniform rather than wear a coat.

You will, of course, bring your own supper, which should be cold. First St. Andrew's Brownies have had to change their plans in regard to this. Instead of bringing 5 cents each to cover the cost of weiners to cook, as we had originally planned, each Brownie will have to bring her own picnic supper.

Any further information you may desire in regard to field day can be obtained from your own leaders.

The Scribe.

Garside-Davies Wedding Party

Murray Street Baptist Church was the scene recently of the marriage of Gwendolyn Mary, only daughter of Mr. and Mrs. T. P. Davies of Barnardo Avenue, and Orris Richard Garside, son of Mr. and Mrs. B. J. Garside, Western Avenue. From LEFT to RIGHT are: Mr. George Robertson, the groomman; the groom; the bride, and Mrs. George Robertson, matron of honor.
(Cripps' Studio Photo.)

DOROTHY DIX

IN-LAW PROBLEM MENACES ALMOST EVERY MARRIAGE

Mother Should Not Visit Married Son Too Often or Wear Out Welcome.

No one will deny that the greatest danger that menaces almost every marriage is the in-law problem. Compared to her—for it is nearly always a case of female trouble—the philandering husband and the sloppy housekeeper wife are merely minor inconveniences. Mothers-in-law and daughters-in-law, who get in each other's hair, are first aid to the divorce court, and drown in their tears what should be happy marriages.

Why two noble Christian women, who are ladies, to boot, and who take the trouble to appease everybody else they know, should adopt guerrilla tactics in dealing with each other, nobody knows. Nor can anyone explain why the two women who love the same man and who desire his well-being do the one thing that they know destroys his peace and makes him most miserable. Neither can anyone see why two otherwise intelligent women do not perceive that the in-law relationship is whatever they make it, and that it can be either their greatest blessing or their worst curse.

These are mysteries hidden in the feminine psychology which the light of reason seldom penetrates, and the only remedy for the situation seems to be for every man to pick out a girl, who was a doorstepbaby, for his bride; but inasmuch as there are not enough of these to go around it does seem as if mothers-in-law and daughters-in-law should be able to negotiate some sort of a plan that would enable them to be friends instead of congenial enemies.

The mother-in-law, for instance, might camouflage joy, even if she doesn't feel it, when her son gets married. She might look more as if she were at a party and less as if she were attending his funeral at his wedding. She might welcome his bride with glad hosannas instead of treating her as if she were a thief who had somehow broken into her fold and stolen her innocent little pet lamb when she wasn't looking. Many a bride never recovers from the frost bite she got when she was introduced to her husband's family.

Can't Keep Son In Babyhood

And the mother-in-law might just as well face the fact that as much as she would like to she can't keep her son in a perpetual babyhood. By the time he gets along in his twenties he outgrows his rompers

(Continued on Page 14)

SALLY'S SALLIES
Registered U. S. Patent Office

Distributed by King Features Syndicate, Inc.

IF YOU WANT TO WIN HIS HEART KEEP YOUR SWEATERS FRESH AND SMART

HERE'S HOW TO KEEP WOOLIES DAINTY — NEW-LOOKING

Every girl hopes for romance, so it's only a very careless one who risks her chances by wearing a sweater days on end without washing it. Woolens carry perspiration odor which is a menace to charm.

Dip your knitted things in Lux frequently to banish odor—keep wool soft, colors bright. With regular Lux dips, sweaters hold their shape, stay new-looking far longer.

Dip Baby's woolies, too
To keep Baby dainty, dip everything he wears in Lux regularly. Gentle Lux keeps wee woolies soft and pretty as new. It's safest, too, for diapers and all garments that touch his tender skin—for Lux contains nothing to irritate or cause chafing.

DIP them often in— LUX

A LEVER PRODUCT

TEA IS RATIONED

Measure it carefully and your supply will last longer

Use one level teaspoon 'Salada' and one cup of boiling water for each cup of tea.

Warm the teapot, be sure the water is boiling

—and steep 5 MINUTES

'SALADA' TEA

MONTHLY PAIN
which makes you
CRANKY, NERVOUS

If you suffer monthly cramps, backache, distress of "irregularities," nervousness—due to functional monthly disturbances—try Lydia E. Pinkham's Vegetable Compound Tablets (with added iron). Made *especially for women*. They also help build up red blood. Made in Canada.

IT'S EASY TO BE DAINTY!

• Try this easy step to daintiness! Protect yourself against underarm odor and dampness by using Odorono Cream. Non-gritty, as smooth as satin—non-greasy, harmless to fabrics. Get it at your favorite toilet goods counter today. Full-ounce jar, only 39¢. Also 19¢ size.

STOPS PERSPIRATION 1 TO 3 DAYS

YOU GET 50% TO 100% MORE FOR YOUR MONEY

ODO-RO-DO Cream

STOP YELLOW TINGE IN YOUR WASH

BLUE stops clothes from turning yellow and makes them snowy WHITE

Washing fades the blue that's in all white things — gradually they take on a yellow tinge. But — a swish or two of Blue in the last rinse on washday will make them white as snow — lovely, fresh and new again. That magic touch of blue is the secret of lasting whiteness.

RB-27

Seven colours combine to make white. One of these colours is blue. There is no true white without Blue!

To stop clothes turning YELLOW — To keep them sparkling WHITE — use RECKITT'S BLUE

Of Interest to Women

Does Your Husband Think You Are a Good Cook?

By MARY MOORE

The ladies are really beginning to feel the squeeze now—I gave all the sugar we had to some guests out of town and my jar of peanut butter too. The sugar was easy because we use nothing but corn syrup and honey for sweetening (it's the patriot in me—for they are both 100% Canadian products.). In our community we still can get plenty of peanut butter too and it's one of the minor temptations of my lifetime to hoard a little but I'm committing myself herewith so I shan't be tempted again.

While we can get peanuts and peanut butter, be sure to serve them plentifully for it is chock full of Vitamin B and is a concentrated protein.

One of the ladies came for lunch on the same day she and her husband were invited for dinner. (He came from out of town to attend a convention.) I did not want to serve two "meat" meals.

Eggs in any form were too common to suit me so I resorted to the good old cheese file and found Cheese Croquettes—a dish I haven't eaten since my Grandmother used to "toss 'em" for us.

The aforementioned "squeeze" is apt to be felt for a long time on those delicious tid-bits of canned fish we used to tuck away at the back of the canned goods shelf. Such tasty morsels as Cheese Croquettes are going to have their place. All that training you've had in wielding a can-opener will have to be replaced by learning how to cook it yourself, this procedure will convince your husband you had hidden talent all the time!

Cheese Croquettes

One cup cheddar cheese, cut small, ½ cup grated cheddar cheese, 2-3 cup hot Thick White Sauce (see below), 2 egg yolks, 1 teaspoon salt, dash of pepper. Make a hot sauce by melting 3 tablespoons fat, stirring in 3 tablespoons flour, and then 2-3 cup hot milk. When thick add dash of pepper and ¼ teaspoon salt. Stand over boiling water and stir in the egg yolks (unbeaten), then grated cheese. When cheese is melted (about 5 minutes) take from fire, fold in cut cheese, add salt and pepper. Taste to be sure it is well seasoned. Pour into greased pan to cool. Do not try to shape, but cut in squares or strips. Roll in beaten egg diluted with 2 tablespoons cold water, then in fine crumbs. Drop into deep fat (corn oil is cheapest and a Canadian product!) of 390 deg. Fahr. (bread cube browns in 40 seconds) and when underside is golden turn. Immediately remove to unglazed paper to drain and keep hot.

The sound of the name "Corn Fritters" sends a certain young member of our family into ecstasies. I think they are almost as good as Roast Beef and Yorkshire Pudding too.

Emem's Corn Fritters

Two cups corn, fresh or canned, 1 teaspoon salt, ⅛ teaspoon pepper 2 eggs, 1 teaspoon melted fat, ½ cup milk, 1⅓ cups flour, 2 teaspoons baking-powder. To the corn add salt, pepper, well-beaten eggs, melted fat, milk, flour and baking-powder. Fry two to three minutes in deep fat (370 deg. Fahr.) turning once. Drain and keep hot on unglazed brown paper.

McDonald Scotch Woodcock

(There are many of you who are quick enough to see this is a find. A restaurant in a very large city is serving it to office girls so fast they can't keep up with the orders between 12 and 1 noon.)

One tablespoon butter ½ tablespoon minced onion, ½ cup chopped celery, 2 cups tomato pulp, ¼ teaspoon salt, 5 eggs, beaten, dash of cayenne. Cook together 15 minutes all ingredients but the eggs. Add eggs stir in well, cook until eggs are set but not hard (about 5 minutes).

Scotch Woodcock traditionally uses a spread of Anchovy Paste instead of butter on the toast—but that was in pre-war days. This recipe does very well without the anchovies.

You will note that all these recipes so far are meatless, but this is not my sole purpose—I think meat's grand food, but I do want you to broaden your cooking horizon and if you learn how to make croquettes with a nice soft centre and crisp crust unsoaked by fat go farther and try Meat Croquettes too for I think (and Rector does to!) that they are an ideal form in which to utilize the last few ounces of your Sunday roast.

Meat Croquettes

One and one-half cups any minced or chopped cooked meat—veal or ham or roast fresh pork are best, 1½ cups thick white sauce (twice the recipe given in Cheese Croquettes above) eggs and crumbs. Mix meat into well-seasoned white sauce, then dip in egg and crumbs. Fry in deep fat at 390 deg. Fahr. turning once when underside is golden. Drain and keep hot on unglazed brown paper.

NOTE: I have a good recipe here for Parsnip Fritters that I think tops all methods of serving parsnips. Also more of these entree dishes you might like: chicken croquettes, veal croquettes, meat balls fried in deep fat and served with peach halves or pineapple slices, tomato and rice croquettes, eggs Benedict. If you would like me to print these, write to me in care of this paper.

CEILING UNLIMITED!

ESSENTIAL part of any walk, to young Jimmie, is a flying leap over a hydrant, fence post, or other suitable object. Like all youngsters, he burns up an awesome amount of energy in a day. Must have a sustaining breakfast to help him keep going. Wise mother knows Kellogg's Corn Flakes, with milk and sugar, gives him needed food energy. Order several packages of Kellogg's today!

ENQUIRY COLUMN

By MARY MOORE

QUESTION: I always read your page in the Examiner each week, and have gotten several helpful recipes from it. I noted your recipe for tapioca custard pudding, and while I have not tried it yet, I am writing to ask a question. Several years ago I lived with an aunt of mine, she used to make a very delicious tapioca cream pudding but just how it was made I never found out. It was made with the pearl tapioca and milk and eggs but what I have never been able to do is to have the pudding so that the tapioca is whole and round and not sticky and all in mass. Each ball was separate and when made with the eggs and milk was very delicious. Do you know how this may be accomplished? Thanking you for your many helpful hints. Mrs. James Fairy.

ANSWER: The recipe we gave gives the results you describe, each grain is separate. The popularity of this pudding has revived to such an extent that a famous delicatessen counter that you all know is selling ten quarts of it per day. To forestall further enquiries I'll repeat the method.

Tapioca Custard Pudding

One-third cup pearl tapioca, 2¼ cups milk, 2 eggs, 1-3 cup sugar or 2-3 cup corn syrup ⅛ teaspoon salt, ½ teaspoon vanilla. Wash the tapioca; soak several hours or overnight in cold water to cover completely. When ready to cook drain, and add milk and cook in top of double boiler over boiling water until tapioca is clear to the centre of each pearl. Then beat the eggs and add the sugar or syrup to them, salt and then pour the hot mixture over them slowly, stirring. Return all to double boiler and cook for about 5 minutes, to thicken egg. Remove from heat and add flavoring. This may be served hot or cold, but is usually preferred cold served with cream or strawberry or pineapple juice.

QUESTION: Some time ago you referred to the waffle recipe your uncle from the South left you. It contains too many eggs for me. What we do seem to have too often is sour cream (we are dairy farmers). Could you print a recipe for waffles using fewer eggs and some sour cream. I am humoring my husband in this as we have a new waffle iron and since he has to get his own lunch I make it as easy as possible for him by making the batter in the morning and all he has to do is bake them. I like your economical ideas and am trying to save all the vegetable waters. Peggy Montrose.

ANSWER: He's a lucky man to have such a helpful wife.

Sour Cream Waffles:

Two eggs, 2 cups sour cream, 2 cups flour, 1 tablespoon corn-meal, 1 teaspoon soda, ½ teaspoon salt. Beat whites and yolks of the eggs separately. Mix with beaten yolks the cream flour, corn-meal, soda and salt, and finally the egg-whites beaten until stiff. Bake at once on a hot waffle iron.

Write again when we can be of help.

WAR... CANADA'S GREATEST INDUSTRY

Starting from scratch—without factories, without trained personnel, without blue-prints — Canada's scant twelve million people have built a tremendous armament industry.

Guns, tanks, motorized vehicles, planes, ships, small arms, explosives—equipment of every kind—are today in mass production. We have created a navy of 400 ships. We have equipped fighting forces of 450,000 men. We have played the major role in the British Commonwealth Air Training Plan, one of the greatest schools for fighting airmen the world has ever seen.

Such in broad outline is Canada's proud record. Much more remains to be done. Still greater effort, still greater self-denial must be the solemn pledge of all till victory is won.

This advertisement is published as a contribution to the general knowledge of our country's war effort and as an inspiration through the days ahead. For reasons of security complete figures are not available. The facts presented however, are impressive evidence of the growing might of Canada's war machine.

THE ROYAL BANK OF CANADA

Needlecraft Pattern

338 by Laura Wheeler

AN HEIRLOOM QUILT

Quiltmaking—the needlework of Colonial days! This quilt, Field of Daisies, is one you'll own with pride. Do a block in odd moments. Pattern 338 contains accurate pattern pieces; diagram of block; instructions for cutting, sewing and finishing; yardage chart; diagram of quilt.

Pattern number ....

Size ....

My Name ....

....

Address ....

I enclosed 20c for postage

Dinners Of The Week . .

By MARY MOORE

SUNDAY.
Creole Pot Roast (See note)
Tossed Green Salad: Wafer-thin slices radishes, cucumber and raw asparagus, shredded leaf lettuce—tossed in French dressing or mayonnaise.
Hot Cottage Pudding (See note)
Crushed Sweetened Strawberries
Coffee

Notes: To make this Sunday-worthy pot roast order a 3-lb. roll of boned chuck beef. Roll this in flour and brown on all surfaces in deep pan in about 4 tablespoons dripping (your Dutch oven, if you have one, is ideal for this). Then place a small rack under beef and add 2 teaspoons salt, 1 teaspoon chili powder, 1 bay leaf, ¾ cup water. Cover; simmer about 2½ hours, adding a little more water when absolutely necessary. Turn roast over twice during cooking. During last half-hour add 6 whole small white onions and 3 cups canned tomatoes.

Standard Cottage Pudding: One and one-half cups flour, 3 teaspoons baking powder, ½ cup sugar, ½ teaspoon salt, ½ cup milk, 1 egg, ¼ cup shortening. Sift the flour with the baking powder. Cream the shortening and add the sugar and salt and the egg, well beaten. Then add milk and flour alternately. Pour into a greased pan and bake in a moderate oven (375 deg. to 400 deg. Fahr) 35 to 45 minutes.

MONDAY (Vegetarian)
Cream Soup of Spring Vegetables
Cheese Croquettes
Chopped Spinach Harvard Beets
Cherry and Banana Fruit Cup
Coffee

TUESDAY
Meat Croquettes
Quick-boiled Wedges of Cabbage (Remember liquid from cabbage teems with minerals, so save it for soup).
Boiled Potatoes with Parsley Butter
Fruit Salad on Lettuce; Fresh Pineapple Sticks, Sliced Orange, Halved Strawberries.
Baumert Cheese Toasted Wafers
Coffee

WEDNESDAY
Sausage Patties
News Beet sand Greens
Spoon Corn Bread
Grated Carrot, Cabbage and Parsley Salad with Mayonnaise
Coffee Gelatine Dessert
With Custard Sauce
Coffee

THURSDAY (Slimmers' Dinner)
Baked Liver with Bacon Slices for Basting
Baked Potatoes (not for slimmers)
Creamed Asparagus Cuttings
Celery Hearts
Fresh Pear or Grapefruit Halves
Coffee (black for slimmers)

FRIDAY (Economical)
Hashed Brown Potatoes
With Codfish Cakes
Hot Chili Sauce
Shredded Lettuce, Spinach and Radish Salad
Rice Pudding Coffee

SATURDAY
Cream of Asparagus Soup
Noodle or Rice Ring with Creamed Salmon
Baked Sweet Potatoes
Sliced Salad of Head Lettuce, Cucumbers, Celery, Tomato, Mayonnaise
Strawberries and Cream

FASHIONS

9063

YOUNG ECONOMY FROCK

The junior miss on a wartime budget will like this smooth-hipped dirndl. Pattern 9063 by Marian Martin takes a minimum of fabric if you follow the expert pattern layout. Size 13 requires only 2¾ yards 35-inch fabric and 2¾ yards lace edging, and costs about $1.17 in cotton.

Pattern 9063 may be ordered only in junior miss sizes 11, 13, 15, 17.

Pattern Number ....

Size..................

My Name ....

Address ....

....

I enclose 20 cents in coins for postage

CARIBBEAN CRISIS . . . .

By EATON K. GOLDTHWAITE

THE PLOT THICKENS

CHAPTER XVI

"You are William Talcott?"

"Yes."

"You are the manager at Abas Island?"

"I was. I have been relieved and am on my way back to New York."

"But you were in charge when the launch left the Island?"

"Yes."

"How long was Sebastien in your employ?"

"Five years. He came to us from San Juan to operate the distillation apparatus. I made him foreman three years ago."

"Did he have any enemies that you know about "

"No."

"Can you tell us where he got the stab wound in his arm?"

"Yes. The night before last a smuggler named Jackson attempted to land on Abas and we attempted to stop him."

"Jackson!" The chief of police became apoplectic. "Is he mixed up in this?"

"I don't know."

The chief appraised the group with a sour eye. "Which of you is Miss Paterson?"

She stepped forward. Smartly attired, she was, in a suit of gabardine, a flaring blue bonnet confining her ash blond hair. Cool and self-possessed, with not the slightest tremor betraying her emotion.

"You were one of the guests on Abas Island and a passenger on the launch. You arrived at two o'clock this morning. After clearing customs, where did you go?"

"Miss Swenson and I went to the home of my friends near Estate Cantante."

"Were you a witness to the attempted landing of the self-styled 'Captain Jackson' on Abas Island?"

"Yes."

"Would you say that the results were successful "

"No. After one of the crew struck Mr. MacDowell, Mr. Halsey grabbed a pistol and forced them to return to the schooner."

The chief scowled. "Mr. Halsey, I understand you and Professor Constantine spent the remainder of the night at the Grand. Did you go there directly after clearing customs?"

"Yes."

"Did you at any time during the night or this morning see any of Jackson's crew in Charlotte Amelie?"

"I can't say that I did. Things happened rather fast down there, you know. I doubt if I would recognize anyone outside of Jackson himself."

"Would you say that Jackson had sufficient desire to get even by knifing this man?"

"It would be possible, yes."

The chief quieted an uprising in his liver. "We have every reason to believe that Jackson was here last night. He left his calling card, a dozen natives smuggled in from Tortola. It is just possible also that he despatched a man to take care of the unfinished business of Abas Island. As I understand it, you are all passengers on the Blue Petrel. I see nothing to prevent your departure."

So it was over. Jackson's name had done it. Guilty or not, his reputation was enough. If they ever catch him, Talcott thought grimly, they'll hang him to the Postoffice flagpole before they start their investigation.

But it couldn't have been Jackson or any of his men who had murdered Sebastien. If it was revenge they wanted, they would have taken it on him or Halsey. And after unloading his freight Jackson wasn't one to stick around. No. Of one thing only was bill Talcott positive: The murder was directly connected with his frameup and the intrigue on Abas Island.

June Paterson came to him as they were leaving. Her hand rested on his arm, and softly she said. "I'm sorry, Bill. You were very fond of him, weren't you?"

He didn't answer. His eyes, hard and fathomless, were on Halsey. For he, despite his worldliness, was acting most strangely. Pulling away to walk by himself. Jumping at shadows. Scared that was it. Did he know more than he wanted to, or was he beginning to have misgivings about his auditor friend Struthers? Whatever it was, the man was frightened to death.

Talcott checked out at Hotel 1829, refused one of the proprietor's famed planter's punches, and with MacDowell rode to West India Wharf. MacDowell had changed: Wasn't cocksure any more. He kept his thoughts silent behind a puzzled face, and once on board the Blue Petrel, disappeared in the throng of basket-laden passengers.

Talcott sought a lonely spot forward, his mind filled with fat, faithful Sebastien. The man had feared violence and death, had offended no one. Yet a covert knife-thrust had finished him while in sleep under the stars he loved. Why had he been killed?

He recalled the words of the quiet, grey-eyed man. Sinister suggesting a web reaching out across the blockaded European Continent to envelop Abas in its toils. Intrigue for the control of a tiny, smelly speck in Anegada Passage. Not for nitrates alone. Something bigger. Some enterprise that could be carried on under the guise of a legitimate American business. Right under the guns of the destroyers at Saint Thomas. Right under the nose of Old Man Winters.

Why had Sebastien been killed? Were the plotters prepared to remove everyone of authority so that their work could be carried on unhindered? It didn't make sense. Surely Struthers must know that as soon as Bill Talcott reached New York all hell would break loose. The frameup would dissolve in thin air. But was it so simple as that? Had Struthers purposely played up the obvious so that his true machinations would go undetected until too late?

Halsey had the auditor's report. Perhaps in that report Talcott would find what he was fighting. Those carefully worded pages must contain more than a charge of shortage and payroll padding. For now sudden, violent death was in the cards; murder had become a part of the hand.

Talcott's eyes turned from the long concrete wharf. In five days he would be in New York. What awaited him there he could not fathom. He'd be sure of himself when Struthers, he thought, was playing a lone dangerous game. Now—

"Have you seen Halsey?"

"Eh?" He turned, startled, to confront Professor Constantine. So deep in thought had he been he hadn't heard the odd little man's approach. "Oh, Halsey? Can't say that I have."

The Professor clutched tighter to a voluminous book and transferred a bottle of pills to his left hand. "I thought he was right behind me. He complained of a headache so I secured this aspirin— Likable chap, isnt he? Pure Nordic. Very reliable —I do hope he doesn't miss the boat."

(To be continued.)

THE STARS SAY . . . .

By GENEVIEVE KEMBLE

For Saturday, May 30

Perplexities and problems dominate so many activities of this day that it may be set down as doubtful. However, there may be much of a pleasant and productive nature in purely personal and social relations and there is some hope of overcoming adverse conditions by ignoring them for greater values. There may be little to expect from recognition or support from those in high places although friendly or more intimate ties may spell success.

Those whose birthday it is may encounter contradictory situations, in which problems and perplexities may have to be solved by personal prestige, efficiency and influence rather than business acumen. Some in important positions may be inclined to opposition or antagonism, but the friendship or cordiality may be used to advantage with others. There should be happiness and good comradeship, with festivity and warmth.

A child born on this day should have much ability and efficiency perhaps of an intellecutal, professional, cultural or social nature rather than business sagacity.

Enjoy! Fresh
Jenny Lind Chocolates
60c Per Lb.
An Ideal Gift or Family Treat
Sold Exclusively at
MILLER'S DRUG STORE
354 Charlotte at Downie
Dial 8734

TO-NIGHT AT 8.15
CHEX
Listen to DONALD NOVIS Sing
OLD FAMILIAR SONGS, OLD FAMILIAR TUNES
HAMILTON'S FURS
And
LYDA TELFORD SHOPPE
186 Charlotte St.

You'll never be satisfied with anything else once you see RINSO WHITENESS

ONE look at a batch of Rinso-washed clothes is enough to convince you that the only true standard of whiteness is Rinso whiteness. You'll say Rinso not only washes whiter, it gives the *whitest* wash!

Rinso is best for colors too; it keeps them as gay and fresh as new—even after dozens of washings. You'll notice that clothes wear better because the thick, rich Rinso suds float the dirt away without any scrubbing.

Whatever your washing experience, you've only to use Rinso once and you'll never be satisfied with anything else! Use it this coming washday. Get the GIANT package for extra economy.

USE THE EXAMINER CLASSIFIED COLUMNS FOR QUICK RESULTS

Bring or Phone your Ad - Dial 4641 - to the Ad Taker Before 1 o'Clock Daily and on Saturday, 10 o'Clock. Rates Low as 1½c per word

Births Marriages In Memoriam Cards of Thanks Deaths

BORN

BANKS.—Mr. and Mrs. Marlow Banks (nee Marjorie McFarlane) announce the birth of their son, Brian Jeffrey, at Nicholls Hospital on May 28.

POWELL.—To Mr. and Mrs. E. J. Powell, Millbrook, on Wednesday, May 27, 1942, at Nicholls Hospital, Peterborough, a daughter.

ENGAGEMENTS

Mr. and Mrs. J. Herbert Darling announce the engageemnt of their youngest daughter, Reta Emmeline, to L.-Cpl. Ernest Richard Castle, Camp Borden, elder son of Mr. and Mrs. P. R. Castle, Wolsley street. The wedding will take place June 20.

Mr. and Mrs. Samuel Sands of 100 Gladstone Avenue, announce the engagement of their second eldest daughter, Martha Sloan, to Paul Bramwell, youngest son of Rev. and Mrs. F. Wicks of Coe Hill. Marriage to take place quietly Sunday, May 31.

Rev. and Mrs. J. E. J. Millyard of London, Ontario (formerly of this city), announce the engagement of their youngest daughter, Thelma Bertha, to Wylie Thomas Theal, Phm.B., of Welland, Ontario, son of Mr. and Mrs. R. T. Theal of Grimsby, Ontario. The wedding to take place June 24 in London, Ontario.

The engagement is announced of Josie, younger daughter of Mr. and Mrs. M. Veneranda, to Arthur Morley, son of Mr. and Mrs. E. Morley. The wedding will take place quietly June 10.

Mr. and Mrs. S. Ephgrave announce the engagement of their eldest daughter, Dorothy Constance, to George Percival Walton, youngest son of Mrs. E. M. Walton and the late Percival Walton. Wedding to take place at St. John's Anglican Church, June 20.

DIED

LEGGITT, Ella Priestly.—At St. Joseph's Hospital, on Friday, May 29, 1942, Ella Watt, daughter of the late Ellen Priestly and John Watt of Toronto, and beloved wife of John E. Leggitt of Pontypool, and mother of Erla (Mrs. Stewart Blizzard) of Toronto, and Betty of the C.W.A.C., Peterborough, Stanley and Howard, Peterborough, and Clarence of the R.C.N.V.R. of Halifax. Resting at the Arthur Bellegham Funeral Home, 611 George Street North, where service will be held on Monday, June 1, at 2 p.m. Rev. F. W. Craik of St. James' United Church officiating. Interment, Little Lake Cemetery. (No flowers, by request).

IN MEMORIAM

STEVENS.—In memory of Mr. George D. Stevens, who died two years ago today.
—Ever remembered by Florence, Bill and Pamela.

STEVENS.—In loving memory of George Stevens, who departed from this earth two years ago today, May 29, 1940.

Nothing can ever take away
The love a heart holds dear.
Fond memories linger every day
Remembrance keeps him near.
—Ever remembered by Wife and Family.

CLARK.—In memory of James Sylvester Clark, who died two years ago today, May 29, 1940.

Gone, dear father, gone forever,
How we miss your smiling face,
But you left us to remember
None on earth can take your place.
A happy home we once enjoyed
How sweet the memory still,
But death has left a loneliness
The world can never fill.
—Lovingly remembered by his son, Fred and Family.

FLORISTS

TURNBULL'S FLOWER SHOP
Cut Flowers, Funeral Designs, Potted Plants. Service at all hours. 441 George St. Phone 7583—Nights 3397

THE PETERBOROUGH FLORAL CO
Flowers Delicately Arranged For All Occasions
438 Water. Telephone 6912—Nights 6746

COMING EVENTS

First insertion 20 words or less, minimum charge 50c. Subsequent consecutive insertions, 40c per insertion. All over 20 words, 2c per extra word per insertion.

BRITISH - ISRAEL LECTURE. — "The Early British Church"—Did Rome take Christianity to Britain, or did Britain take Christianity to Rome? (Illustrated); by Miss Mabel Harbour of Toronto, Paragon Hall, Friday, May 29, 8.15 p.m. All welcome. Collection.

WORKERS AND UNEMPLOYED Social Games Tonight, Moose Hall, 8.15. Prizes: Cash, butter, eggs, bacon, cheese, bed linens, table linens, towels, Esmonds, Woolcotts, blankets, and other exceptionally good prizes. 13th game, $34. Admission, 25c or 3 cards, 35c.

RUMMAGE SALE, Saturday, May 30, Denne's Store, opposite Market Square. Auspices, George Street Church Mission Circle. Doors open, 9.30.

Coming Events

(Continued from Previous Column)

RED CROSS PLAY, Zion, Otonabee, Wednesday, June 3, "Only Sally Ann," by Springville Y.P. Quilt draw. Admission, 25c.

BINGO AT THE ORANGE HALL, Saturday, May 30, 8.15. Good prizes. Come and bring your friends. Admission 25c.

DANCE—Cavan Community Hall, Friday, May 29, Galloway's Orchestra. Proceeds, War Work. Gents, 50c; Ladies, 25c.

THE GIRL GUIDES of Peterborough are holding a Field Day at Nicholls Oval on Saturday, May 30, at 3 o'clock. The public is cordially invited.

SUNDAY, MAY 31—3.15 p.m., Lecture, "England, As I Saw It," by Lt.-Col. William Dray; Salvation Army Temple. Band and Songsters in attendance.

CAMP SHOWER, Y.W.C.A., Thursday, June 4, 4 to 6 p.m.—Camp Inglestane opens June 27. Register early.

PERSONALS

PICCADILLY DANCE HALL IS AVAILable now for Rent for Weddings, Bridge Parties, or Afternoon Teas. All conveniences. Music supplied. Lunches could be served. Telephone 6861 for particulars.

"SLENDOR TABLETS" — HARMLESS and effective. Two weeks' supply $1.00. At Buchanan's, Finn's, and McLeod's Drug Stores.

Piano Tuning

WILLIAM POTTER, PIANO TUNING (Formerly Heintzman). 220 King George. Dial 9462.

PIANO TUNING ARTHUR COLLISON Dial 6785.

Custom Tailoring

DOES YOUR COAT OR SUIT NEED Altering? Have it done now. Tony Pepe. Greene Building. Dial 4295.

3a Hairdressers 3a

MARY MARINO BEAUTY SALON—WE are again offering our $5.00 Oil Permanents for $3.50. We feature Personality Hair-styling. Dial 5663.

SPECIALS — END PERMANENTS, $1.00 up. Oil Permanents, $2.50 up. Downer's. Dial 5874.

PARIS BEAUTY SALON — MORNING Specials: $3.00 Permanent $1.95, including Shampoo, also Hairstyle. Hair Reconditioned by Steamer Treatment, with Finger Wave, $1.25. 184 Hunter West. Telephone 5311. Opposite Bell Telephone.

SPECIALS — AT ROSANNE BEAUTY Salon — Shampoo and Set, 60c; Oil Permanents, $2.50 up. Suite 17-18, Kresge Building. Dial 5637.

LEWIS' BEAUTY SHOP. DIAL 4432 — Oil Permanents, $3.00 up. Ends $1.00 up.

FOR SALE

4 Miscellaneous 4

TOMATO PLANTS. APPLY 315 PARnell Street.

SAVE MONEY ON NEW AND USED LUMBER
Building Materials.
THE PETERBOROUGH METAL CO.
Telephone 8301 - 256 Simcoe Street

ASTERS, ZINNIAS, SNAPDRAGONS, Marigolds, etc. Percy Blade, 444 Dublin Street.

2 x 4 SHEETING LUMBER, SHEETING Water Tanks, Certified Seed Potatoes, table stock. Doig, 7814.

BED, SPRING, AND SPRING MATtress, $6.00. 10 Monaghan Road.

SMALL ICE-BOX, GOOD CONDITION. Ezell, Alexander Avenue.

MOTORCYCLE, ROYAL ENFIELD, NEW tires, 80 miles per gallon. Apply Dr. C. W. Lyons, 58 Albert Street, Lindsay.

DROP-LEAF TABLE (KITCHEN), ICE-Box, Library Table, Solid Oak, White Iron, Bed and Springs, Kitchen, Chairs, Small Cupboard. 545 King.

MOTORCYCLE. TELEPHONE 5390.

USED ELECTRIC WASHER, IN A1 condition. 465 King Street.

GAS RANGE. TELEPHONE 9422.

WEBER PLAYER PIANO, WITH 40 Rolls and Bench, cheap for cash. Parks' Studio, 208 Charlotte Street.

ANNUAL BOX PLANTS — ASTERS, Snapdragons, Zinnias, Tomato, etc. Telephone 6723. Johnston Bros., Crawford's Grove.

FULL SIZED BED SPRING AND Mattress, 2 Small Tables, 1 Dresser. 262 Dalhousie.

PRAM, DIXON LATE MODEL, MAROON excellent condition, $15.00. Beatty Washer, Electric, old model, good shape, $10.00. 368 Parkhill Road.

APARTMENT SIZE PIANO, GOOD CONdition. Sacrifice for quick Sale. Parks' Studio, 208 Charlotte Street.

ELECTRIC MOTORS, NEW AND REconditioned, ¼ Horse-power and up. Belting, Pulleys, Shafting, Hangers. The Peterborough Metal Company.

TWO BOYS' C.C.M. BICYCLES, GOOD condition. 105 Sophia.

ONE LIGHT HALF-TON CAR TRAILER. One Super-Health Aluminum Set. 613 Union Street.

GIFTS FOR THE BABY
SATIN & CREPE CARRIAGE COVERS Quilted and Embroidered $1.69-$2.98
CRIB SETS. White Trimmed with Blue and Pink.
KID BOOTS AND SHOES Blue and Pink.
ROMPERS, Broadcloth and Silk, 59c, 79c and $1.49
DAINTY VOILE AND SILK DRESSES AND SLIPS
Large Variety of other Baby Gifts
NEEDLES for All Makes of Sewing Machines.
W. PHILLIPS,
174 Hunter Street West
(Opp. Bell Telephone).

SIX-PIECE DINETTE SUITE, LIGHT oak color, $15.00. 119 Sophia Street.

FOUR-BURNER GAS RANGE, IN GOOD condition. 509 King.

HEINTZMAN PIANO. 697 GEORGE Street.

FOR SALE

4 Miscellaneous 4

MOFFAT COOK STOVE. 296 EDINburgh.

CREAM PRAM. 20 VICTORIA AVENUE.

USED COAL AND WOOD COOK STOVE in good condition. 465 King.

ONE USED SINGER ELECTRIC PORTABLE
Good Condition, $35.00.
SIX USED TREADLES
TO CLEAR AT REDUCED PRICES $4.50 AND UP.
SINGER SEWING MACHINE
293 GEORGE STREET.

WHITE ENAMEL REFRIGERATORS, size 50 to 756 Lbs, good condition. Telephone 9335.

SIDE WALL TENT, 10 x 12, IN GOOD condition. Sell cheap. Apply 315 Bethune Street.

SMALL SQUARE PIANO, SUITABLE for Cottage, $12.00. Parks' Studio, 208 Charlotte Street.

PLUMBING AND HEATING SUPPLIES
Jacket Heaters, Boilers, Sinks, Basins, Toilets, Fittings, etc.
Pipes Cut and Threaded to Measure.
THE PETERBORO METAL CO.
Telephone 8301 - 256 Simcoe Street

CANOE. 504 BOLIVAR STREET, UPstairs Apartment.

PIANO, UPRIGHT NORDHEIMER, splendid condition. 275 Charlotte.

5 Dogs, Cats, Birds, Etc. 5

DOGS BOARDED HEDGLEY KENNELS Telephone 7038.

6 Fuel 6

DRY MIXED WOOD AND MIXED Slabs and Kindling. Curtin's Woodyard. Dial 8650.

7 Livestock and Poultry 7

200 MIXED BUFF ORPINGTONS, three weeks old. Make offer. Telephone 3878.

REGISTERED SHORTHORN BULL, Dark Red. Dial 8083.

NINE PIGS, SEVEN WEEKS OLD. Apply Frank Lackey, Fraserville. Telephone Bailieboro 3 ring 14.

TWO SHORTHORN MILK COWS, JUST fresh. 19 ring 14, Keene.

THE BELGIAN STALLION, AUVENGE, will be at John Leahy's, Wednesday Nights During Season.

JERSEY COW, FOUR YEARS. TELEphone 7083.

CHOICE HOLSTEIN COW, DUE TO freshen at once. Harry Morgan, Norwood.

CHOICE JERSEY COW, JUST FRESHened. Dial 6029.

Baby Chicks

PURINA EMBRYO-FED BABY CHICKS, Blood-tested and Government-approved, Rocks, Leghorns, and New Hampshires. June prices now in effect. Telephone 5771, and place your order at Braund's Chick Hatchery, 718 George Street, Peterborough.

8 Real Estate 8

BRIGHT, COMFORTABLE 5-ROOM Cottage, central. Apply Owner, Telephone 4946.

ABOUT 20 ACRES CHOICE LAND, WITH Buildings, close to City. Telephone 5620, Evenings.

Bungalow, 5 Rooms, 3-Piece Bath, Furnace, fireplace, hardwood floors, garage $3,600
Brick 7 Rooms, modern, fireplace, garage, good lot, immediate possession, West side $5,000
Double House, 3-piece bath each, extra lot; rented $60.00 month $4,500
2 Lots, Aberdeen Avenue, 58' x 110' each.
M. STOREY
374½ George. Telephone 6573

HOUSE FOR SALE, 7 ROOMS, OR would Exchange for Smaller House. Cash. 20 Benson Avenue.

$3,000—East, 7 Rm. Brick. Will Take Car or Truck as deposit.
$1,900—South, Good Brick, large lot.
$3,500—Rubidge, 7 Rooms.
$3,500—Prince, modern Bungalow.
$4,200—King, 7 Rooms, modern.
Lovely Home, central. Inquire.
Money to Loan at 5% on Approved Property.
WALTER NUGENT
187 Charlotte Street. Telephone 3040.

$4,000.00—Modern Home, Hardwood Up and Down, 9 Rooms, extra well decorated, garage. Bargain.
$2,100.00—6-Room Brick, full plumbing.
$4,200.00—Lovely South-end Home, hardwood up and down, 6 Rooms.
We have Clients wanting Modern Homes. List yours with
H. J. McCANNAN - JACK SINCLAIR
140 Simcoe Street 'Phone 4246

7-Room Brick, All Modern, Garage, West-end, nice lot and location. Vacant now $5,000
6-Room Brick, all modern, oak floors up and down, Bolivar Street, Bungalow style $4,500
6-Room Brick, central, full plumbing and furnace $3,000
Vacant now. $1,000, balance 5%.
P. E. RUTHERFORD
146 Hunter Street. Dial 3602.

Sherbrooke, 6 Rms. Frame. Cash. $1,200
London St., 5 Rms. Cottage, 3-pc. bath $1,800
Parkhill, 6 Rms. Frame, sewer ... $1,800
Donegal, 6 Rms. Frame, $500 dn.. $2,000
Albert, 5 Rms Bungalow, Brick.. $2,500
Frank St., N Rms., oak floors ... $2,500
Rubidge, 7 Rms. Brick modern ... $2,750
Near C.G.E. 4 Rms. New Bungalow $3,600
Romaine, 7 Rms. Modern Brick .. $4,200
J. A. GIBBS, 141 Hunter St. 3843

'36 HUDSON, CHEAP FOR CASH. 239 Westcott.

100-ACRE FARM, INCLUDING HOUSE and Barns, East Half 19th Lot, 7th Concession, Otonabee. Harry Short, Keene.

9 Business Opportunities 9

A REAL OPPORTUNITY — GROCERY Store, doing splendid Cash and Carry trade, 2 Apartments, 2 Garages attached, Double Lot. Best location in City. Write Box 285, Examiner.

10 Used Cars 10

TWO ROOMS, LIGHT HOUSEKEEPING, Unfurnished; no children. Telephone 7734.

1934 DODGE SEDAN, GOOD CONDItion, radio and heater; good tires. Telephone 6904.

FOR SALE

10 Used Cars 10

1934 FORD V8 COACH, GOOD TIRES, A1 condition. 354 Stewart.

FOR SALE—1932 PONTIAC CABRIOLET cheap for cash, all good tires and in good running order. 561 Weller Street. Dial 8227.

1939 CHEVROLET COUPE
Excellent Condition.
Real Good Tires.
Any Reasonable Cash Offer Accepted.
TELEPHONE 3071

'34 DODGE COUPE, CHEAP FOR CASH. 266 Aylmer Street. Telephone 7420.

1931 WHIPPET, A1 TIRES. APPLY, 5 and 7, 366 Braidwood Avenue.

1929 CHEVROLET COUPE, CHEAP. 111 Rubidge.

TO RENT

11x Apartments To Rent 11x

LOWER APARTMENT, HEATED, CONtinuous hot water, free light, garage and garden. Couple only, $50.00. Write Box 282, Examiner.

APARTMENT, PARTLY FURNISHED, Unfurnished, garage; Couples. 709 Water.

11xx Houses To Rent 11xx

HOUSE. APPLY D. DRISCOLL, 1½ miles West Coldsprings School, Otonabee.

WELL-EQUIPPED FURNISHED HOUSE, central, for Summer months. Write Box 283, Examiner.

12 Rooms 12

GENTLEMEN, PRIVATE HOME, GARage. Telephone 5359, between 6 and 8.

LIGHT HOUSEKEEPING ROOMS, GAS. 417 Stewart.

THREE UNFURNISHED ROOMS. APply 862 Water.

FURNISHED ROOM, ONE DOOR WEST of George. 158 Dublin.

DECORATED, UNFURNISHED; RUNning water; Lady or Gentleman. 176 McDonnel.

FURNISHED BEDROOM, CENTRAL. Dial 7645.

BED-SITTING-ROOM. 167 AYLMER.

LARGE, FURNISHED, LIGHT HOUSEkeeping Rooms, Two Girls. 592 Water Street.

LARGE, FURNISHED BEDROOM, Single Beds, Gentlemen; Breakfast optional. 680 Water.

FURNISHED BED-SITTING-ROOM FOR Lady; Light Housekeeping. Telephone 4113.

TWO LIGHT HOUSEKEEPING ROOMS, near C.G.E. Dial 6747.

BRIGHT FRONT BEDROOM, CONVENient to General Electric. Dial 8245.

TWO FURNISHED, LIGHT HOUSEkeeping Rooms. 186 Dublin.

FURNISHED BEDROOM, WITH BALcony, in private home; hot and cold water in Room; suit Business Man. Telephone 4540.

FURNISHED BEDROOM; BREAKFAST optional. Dial 8426.

TWO FURNISHED BEDROOMS. 281 McDonnel.

ROOMS TO RENT. 496 MARK.

TWO ROOMS. 887 WATER.

TWO UNFURNISHED ROOMS. 495 Bolivar.

TWO FURNISHED BEDROOMS. 148 London.

13 Cottages for Rent or Sale 13

RENT — ONE MILE FROM McCRACKen's, Furnished Cottage, with Canoe, complete accommodation 6 and child, $15.00 week. Mrs. Alice McCrea, 39 Courcelette Road, Toronto. Telephone Gr. 6436.

TO RENT, PREFERABLY SEASON, Clear Lake, 5-Roomed Furnished Cottage, Screened, ice, wood supplied, spring water. Apply Mr. Austin, Young's Point.

FOR RENT—COTTAGES AND CABINS, fully equipped. Everything furnished except linens, including boats, on Belmont Lake; safe bathing, good fishing. Telephone 62W. Robert McCutcheon, Havelock.

TO RENT — TWO FURNISHED COTtages, Chemong Lake, June 1st-October 31st, 50c Day. Write Box 294, Examiner.

FOR SALE — FURNISHED COTTAGE, at Chemong, near Government Wharf. Dial 3468.

FOR RENT OR SALE — COTTAGE, Chemong Lake; safe sandy beach. Telephone 9949.

TO RENT — TWO COTTAGES. D. Driscoll, 1½ miles West Coldsprings School, Otonabee.

FOR SALE — COTTAGE, 4 ROOMS, ON Belmont Lake. Cheap for cash. Telephone 7950.

TO RENT, LARGE, COMFORTABLY Furnished Cottage, fireplace, boat and wood. Telephone 9723.

14 Summer Resorts 14

WONDERFUL SPECKLED TROUT Fishing — No fooling! In "Land o' Lakes," East of Highway 41. Birch Lodge—all accommodations. Buckshot Lake, Plevna, Ont.

WANTED

15 Miscellaneous 15

CANOES AND ROW BOATS. HIGHEST Cash Prices Paid. Write Box 286, Examiner.

WILL PAY 15 DOLLARS COMMISsion to any person who can Rent me a House with Three Bedrooms or more, central, or near C.G.E. Write Box 215, Omemee, Ontario.

GIRL'S BICYCLE, IN GOOD CONDItion. Dial 8475 or 8292.

BUSINESS LADY WANTS HOUSEkeeping Rooms, Furnished, Partly Furnished, or Unfurnished. Write Box 297, Examiner.

TO BUY, MODERN 7-ROOMED HOUSE, approximately $3,500.00. Cash deal. Write Box 298, Examiner.

WILL PAY $50.00 A MONTH FOR MOdern 6-Roomed House, in good locality. Telephone 4340.

BICYCLE THAT CAN BE REBUILT. Telephone 5894.

WANTED

15 Miscellaneous 15

WANTED — 30 OR 35 EXTENSION Ladder. Call 7921.

POULTRY AND FEATHER TICKS. PAY Highest Prices. M. Gishman. Dial 8298.

LIVE POULTRY WANTED — MARKET Prices. A. Lantin. Telephone 6297.

STOVES. FURNITURE. ALF HUDSON Lakefield. Telephone 65.

LIVE POULTRY — PAY HIGHEST Prices. M Florence. Telephone 6823.

IRON, RAGS, FEATHERS, BOTTLES, Paper. Petersiel, Bethune and Hunter. Telephone 9403.

USED 16-FOOT CANVAS-COVERED Canoe, good condition. Write Box 291, Examiner.

22 RIFLE, FIREPLACE HEATER, AND Used Tennis Net Wanted. Telephone 4356.

TO BUY, POM PUPPIES, TERRIER, Spaniels. Write Box 293, Examiner.

HIGHEST PRICES PAID FOR RAGS, Paper, Iron, and Metals. J. Surfield. Dial 8368.

STUDIO COUCH. WRITE BOX 265, Examiner.

ONE HIGH CHAIR, IN GOOD CONDItion. Telephone 8579.

WANTED — FLAT OR APARTMENT, heated, central if possible, two adults, by July 1st. Write Box 276, Examiner.

GOOD CANOE, CANVAS-COVERED preferred. Write Box 274, Examiner.

BUNGALOW OR SMALL APARTMENT, two adults, central. Write Box 271, Examiner.

YOUNG GIRL DESIRES TWO BUSIness Girls to Share Apartment. Telephone 5225.

MACHINIST'S WOODEN TOOL CHEST. Write Box 281, Examiner.

Wanted To Rent
8, 9 OR 10-ROOMED HOUSE
In West End. 4 bedrooms essential. and two baths preferred. Will sign long lease. Responsible tenant. Occupancy August 1st or September 1st, but must make decision at once.
Write full particulars:
BOX 284 EXAMINER

STOVES AND FURNITURE WANTED Telephone 4115, Nights 6294.

FEATHERS AND FEATHER BEDS OF all descriptions. Highest Prices Paid. Send particulars to Queen City Feather Company, 23 Baldwin Street, Toronto.

LIVE POULTRY — MARKET PRICE M. Katz, 6823. 560 Homewood.

16 Teachers Wanted 16

BEWDLEY — PROTESTANT TEACHER required for S. S. 15, Hamilton Township, Northumberland County. Musical ability preferred. Apply, stating qualifications and salary expected, to T. G. Cole, Bewdley, Ontario.

DURHAM COUNTY— QUALIFIED PROtestant Teacher for S. S. 11, Hope. Commence September First. Apply, stating qualifications and salary, to James Dixon, Campbellcroft, Route 2.

QUALIFIED PROTESTANT TEACHER for S. S. No. 7, Asphodel. Duties to commence September 1st. Apply, stating salary expected, to Howard Gardner, Secretary, R. R. No. 2, Norwood.

TEACHER FOR S.S. NO. 4, SOUTH Monaghan. Duties to commence September 1st, 1942. Personal application required. Apply W. C. Wood, Secretary-Treasurer, South Monaghan.

PROTESTANT TEACHER FOR S. S. NO. 5, Belmont. Apply, stating salary and qualifications to C. F. Steenburgh, Route 1, Havelock. Telephone 42-13, Havelock.

17 Help Wanted Male or Female 17

BOY OR GIRL FOR PART-TIME Work. Telephone 8983.

18 Help Wanted, Female 18

ELDERLY HOUSEKEEPER FOR HOME and wages in Village out of Town. Write Box 296, Examiner.

NURSE-HOUSEKEEPER; OTHER HELP kept. Write Box 295, Examiner.

WAITRESSES. WRITE PARK HOTEL, Burleigh Falls.

ELDERLY WOMAN FOR COMPANY AND Plain Sewing, in Country home; reasonable wage. Write Box 275, Examiner.

WOMAN FOR HOUSEWORK, FULL time or Afternoons. Write Box 278, Examiner.

WOMAN OR GIRL FOR GENERAL Housework, two adults; no cooking; good wages to right person; sleep in. Telephone 9154.

YOUNG GIRL TO ASSIST WITH Housework. Apply 813 Water.

RELIABLE LADY FOR HOUSEWORK; good wages. Telephone 4904.

SALESGIRL. APPLY JOHN HILL'S China Shop, 289 George Street.

LAUNDRY OPERATORS AND HAND Ironers. Apply Fanning's Launderers and Dry Cleaners, King Street.

GIRLS & WOMEN WANTED
For Machine Operators In War Work
Under Dominion-Provincial War Training Program. Two to Four Weeks' Training before entering Employment. Employment Guaranteed if you Qualify. Subsistence Paid while Learning. Apply in person or by letter to the Employment and Claims Office, Room 105 Barrie Building, Peterborough.

19 Help Wanted, Male 19

FIFTY MEN TO HELP LOAD SHOW Train, Saturday Night. Pay rate 50c per hour. Apply, ready for work at 11 p.m., Saturday Night. See Mr. Randall at Front Gate Entrance of Conklin Shows at George and Princess.

MAN TO CUT LAWN AND DO ODD Jobs. Telephone 8949.

WANTED

19 Help Wanted, Male 19

CARETAKER FOR ALL SAINTS' Church, to begin June 1. State experience and salary expected. Apply R. H. Collingwood, 337 Downie.

BEVERAGE ROOM WAITERS. APPLY Queen's Hotel.

DEMONSTRATOR
of Good Appearance and Address, preferably Graduate Engineer, with Machine Shop experience, required for Special Work in connection with Demonstration and Trouble-shooting on Automatic Machine Tools.
Would be required to take Special Course in United States, and must not be liable for Military Service.
Good salary and opportunity for right type of Man.
Apply by letter only, stating fullest particulars, to Chief Engineer,
MASSEY-HARRIS COMPANY LIMITED TORONTO
Applications from those now engaged on War Work will not be considered.

PAINTERS WANTED. APPLY ON JOB, Sun Life Block. Guppy & Hall.

WOODSHOP MACHINIST
Man, with General Planing Mill Experience to act as Working Foreman manufacturing Industrial Wooden Tanks. Must be experienced in setting up and running Machines, Reading Blueprints and directing a few Men. Apply, stating age, with height and weight, and give a general outline of education, experience, and references to H. E. Mott Company, Limited, Brantford, Ontario.

BOYS AND MEN WANTED
Between 16-19 years and 30-50 years of age, for Machine Operators, Fitters, and Bench Work in Local Industries. Eight to Twelve Weeks' Course at Peterborough Collegiate and Vocational School. Subsistence paid while Learning. Employment Guaranteed if you Qualify. Apply in person or by letter to the Employment and Claims Office, Room 105 Barrie Building, Peterborough.

TRUCK DRIVER OR CLERK. APPLY M. T. Routley, 392 Brock.

20 Employment Wanted 20

JOB OR POSITION
Lazy as a Spotted Hound.
Business Ability.
Exempt from Army Services.
Married.
Previous Work, Commercial Traveller.
BOX 292, EXAMINER

UNIVERSITY GIRL DESIRES SUMMER Employment. Write Box 273, Examiner.

21 Boarders Wanted 21

GENTLEMEN BOARDERS. DIAL 3077.

ROOMERS OR BOARDERS. 672 Stewart.

GENTLEMAN PREFERRED, MODERN home. Telephone 6719.

ROOMS. APPLY 568 AYLMER. 7251.

TWO YOUNG GENTLEMEN, ROOM together. Telephone 8211.

GENTLEMAN, SINGLE ROOM. 270 Reid.

MEN BOARDERS, CENTRAL; REAsonable. 444 Driscoll Terrace.

TWO MEN TO SHARE FURNISHED Room, 7 minutes' walk to C.G.E. Telephone 9944.

BOARDERS. 673 WATER STREET. Telephone 6623.

BOARDERS, CENTRAL; REASONABLE. 582 Aylmer.

GENTLEMEN, PRIVATE HOME. DIAL 8514.

WHO CAN DO IT

22b Painters & Decorators 22b

EFFICIENT, SMART STYLING for HOME DECORATION
Interior and Exterior
"Elastica Quality Goods"
Telephone 9922 336 George Street
HAROLD COLEMAN

FOR FREE ESTIMATES ON INTERIOR and Exterior Decorating — Coleman Brothers, Telephone 4465, 447 George (North of Brock).

PAINTING, PAPERHANGING DONE. 4931.

PAINTING, INTERIOR AND EXTERIOR Dial 3965.

DON'T GO FARTHER — INTERIOR Decorating Done Reasonably. Estimates Free. Telephone 8544.

22f Miscellaneous 22f

TRACTOR CUSTOM WORK. TELEphone 4511.

TRACTOR, CUSTOM WORK IRVINE McIntosh. Dial 4043.

DUSTLESS FLOOR SANDING FLOORS Laid and Refinished Decorating William Higgins Dial 8887

DUSTLESS FLOOR SANDING CHAMberlain Weatherstripping and Caulking J H Vance 773 Aylmer 7835

CHIMNEYS CLEANED FURNACES Vacuumed Telephone 3962

TRACTOR GASOLINE 16½c
Tax Extra.
Your Oil and Grease Requirements at the Lowest Prices
REPAIRS
WASHING MACHINES, REFRIGERATORS
TIRES CARS
Save your Tires. A slight Repair may mean months of extra Service. Guaranteed Work.
DAWSON'S SERVICE STATION
Corner of REID & McDONNEL
Telephone 4754

SHINGLING. 634 UNION.

MASON WORK, CEMENT WORK, Stuccoing. Telephone 3384.

WHO CAN DO IT

22f Miscellaneous 22f

THE SHINGLE MILL AT WARSAW IS Operating for Custom Work. Arrange now. F. Sidey, Warsaw.

25x Dressmaking 25x

DRESSMAKING, ALL KINDS; ALTERations. Twenty years' experience. Mrs. Stinett, 247 Park (next Campbell's Dairy).

LOANS

New Campbell Plan Loans On Any Security
Campbell Finance Corporation has a new loan plan. Now you can get from $20 to $1,000 cash on furniture, automobile or with co-signers—any way that suits you best. You choose your own repayment plan. You get the same quick and friendly service, the same expert advice. Every loan is strictly confidential. You can get complete satisfaction at Campbell Finance Corporation, a reliable all-Canadian firm.
Campbell Finance Corporation, Ltd.
Subsidiary of Industrial Acceptance Corporation Ltd.
169 Charlotte Street
(Above A. & P. Store) Phone 3520

LOST

WHITE OIL SILK UMBRELLA, IN Silver Moon Restaurant, Saturday. Finder please leave at Examiner.

SMALL MINK NECKPIECE, VICINITY of London and Division to Aylmer. Leave at Examiner.

BROWN AND WHITE SPANIEL, WITH 1941 Tag. Telephone 9220.

$90.00 IN BILLS, WALLET, BETWEEN Hunter and Water and George Streets. Reward. 380 George Street.

WEDNESDAY NIGHT, 2 DARK BROWN Heifers, 2 years old. Telephone 8485. R. Dale, Butcher.

BRINDLE BULL TERRIER. FINDER please notify F. B. Hammond, 232 Brock.

Dorothy Dix

(Continued from Page 12)

and having Mother hold him by the hand and pick out his little playfellows for him, and he wants to start out on his own; and, no matter how much Mother weeps over his little shoes and his little red tricycle, he can't go back to them. There are other interests, other people in his life, and it is then that Mother will have to decide whether she shall share him with his wife, or lose out altogether.

Mother-in-law might well and profitably do a little remembering when her son gets married and recall how she felt as a bride, how she wanted to monopolize her husband's every thought and interest, how jealous she was of any interference of her authority, how determined she was to do her own way, how absolutely certain she was that she knew all the answers.

Remembering these things, mother-in-law will never go to live with her daughter-in-law as long as there is an Old Ladies Home left in the community. She will never even visit John and his wife too often or stay long enough to wear out her welcome. She will never criticize daughters-in-law's housekeeping or tell how she used to do things. And when the babies come, she will let their mother rear them according to the Baby Book and not by the way grandmother says she reared hers.

Suggestions For Happiness

If mother-in-law has the courage and the ability to keep her tongue behind her teeth and her fingers out of daughter-in-law's pies, daughter-in-law's suspicions will die down and her animosity perish, and she will take mother-in-law into her heart.

And on her part, if the daughter-in-law will try as hard to sell herself to her mother-in-law as she did to mother-in-law's son, she will make a friend who will stand by her and back her up in all her arguments with her husband and be a help in every time of trouble. It is much easier for a daughter-in-law to make friends with her mother-in-law than it is for the mother-in-law to make friends with the daughter-in-law, for every woman knows that whether she keeps her son or loses him when he marries depends upon whether her daughter-in-law likes her or not.

And as the mother-in-law should do a little backward thinking in her treatment of her daughter-in-law, the daughter-in-law should do a little forward thinking to a time when the curly-headed little baby boy on her breast will be taking to himself a wife, and that she will treat her mother-in-law as she hopes her son's wife will treat her.

Not a Grateful Soldier

Dear Dorothy Dix.—When I was a girl I saw a young man fall overboard from a boat. He was struck by some object he caught hold of as he fell and was stunned and would have drowned except that I plunged into the water and saved him. He never even thanked me for doing so, perhaps never realized that I had done it.

Then he was a soldier. Today he is a great general. Do you think I should die without letting him know I am still alive and remember him and the occurrence?—Mrs. A. T. C.

Answer.—As long as you are both old people there would be no harm in recalling yourself to him. But my experience is that people do not like to be reminded of past favors. Evidently graciousness was not one of the Generals' outstanding characteristics.

(Released by The Bell Syndicate, Inc.)

PROFESSIONAL

44 Lawyers 44

F D SCOLLARD, Barrister, Solicitor, Bank of Toronto Building. Telephone 9939.

JOHN A BRADSHAW — Barrister and Solicitor. 380 Water. Telephone 4294.

JOHN O WELDON—Barrister, Solicitor, Notary. 255 George. Telephone 9230.

W B GORDON
Barrister, Solicitor
295 George Street.
Telephone 3577.

HON G N GORDON, K.C.
Law Office, 395-397 George Street
Telephone 3577 Money to Loan

PECK KERR & McELDERRY—Barristers, Solicitors. Money to Loan. Offices: 415-417 Water Street. Telephone 4681. E A Peck, K.C., F D Kerr, K.C., V J McElderry, K.C., Walter H Howell.

JACOB LOW — Barrister etc. Mortgage Loans. Suite 1-2, 435 George Street (over Toronto Savings and Loan Co.) Telephone 7423, Nights 6214.

ELLIOTT, PHILP & CHANDLER—Barristers, etc. Money to Loan. Offices, Kresge Building. Telephone 6675. A. L. Elliott, K.C., M.P.P., W. B. Philp, B.A., R. J. Chandler, B.A.

Chiropractors

M C GOODWIN, CHIROPRACTOR and Physiotherapist, 108 Barrie Building, 312 George. Telephone 8795 and 5865.

DAILY CROSSWORD

ACROSS
1. Adhered
6. Yawned
11. Light boat
12. Century plant
13. Peace
14. Amber-colored resin
15. Wager
16. Cunning
17. Chinese river
23. Sun god
25. Recipient of gift
26. Pronoun
28. Kind of cheese
30. Polite
32. Lemur
34. Hot wine drink
35. Biblical mountain
37. Short lance
38. You (old form)
39. Size of type
41. Natrium (sym.)
42. Splendors
44. Regret
46. Head covering
49. Positive terminal
52. Pilfered
54. Lowest point
55. Blockheads
56. Surmise
57. Blissful

DOWN
1. Crust on sore
2. Domesticate
3. Harmony
4. Light bedstead
5. Low island
6. Kind of fish
7. Past
8. Antiquated
9. Wicked
10. Contradict
18. Navy officer
19. Negative reply
20. Antelope
21. Bird
22. Father of James and John
23. Type of race
24. Worship
26. Entomb
27. Seed coating
29. Constellation
31. Turkish title
33. Kind of starch
36. Seaman
40. Music note
42. Mineral-lined stone
43. Push
44. Sounded resonantly
45. Two-toed sloth
47. Malt beverages
48. Trial
50. God of underworld
51. Bitter vetch
52. Weep
53. Dancer's cymbals

Yesterday's Answer

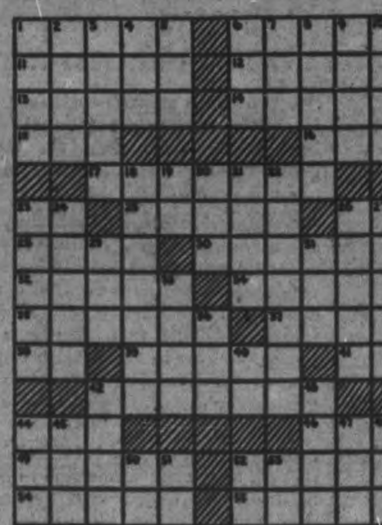

5-21

CRYPTOQUOTE—A cryptogram quotation

R S C Q U B T A W G B X B S Q B J R C Z K W K D
X B S Q B J R C Z K C T K Z R S C Q U B—W K M B U Z

Yesterday's Cryptoquote: NO PLEASURE IS COMPARABLE TO THE STANDING UPON THE VANTAGE GROUND OF TRUTH—BACON.

ROOM AND BOARD —By Gene Ahern

SCOTT'S SCRAP BOOK —By R. J. Scott

Copr. 1942, King Features Syndicate, Inc., World rights reserved.

Home Service

"Nerves" Can Be Changed Into Assets

Energy Needs Proper Direction

Squabbles in public—no wonder John and Mary can't keep friends. They get on each other's nerves and "blow up" at the most inopportune times. Yet they could be happy together, a charming pair—if they would learn to use their nervous energies constructively.

Instead, Mary frets over every trifle—John overbids his hand, the laundry's late. The least thing upsets her emotionally.

What Mary needs is an absorbing interest in her life. If she'd take over the leadership of the girls' club in her neighborhood she'd soon forget petty annoyances—become cheerful, vital, a pleasant companion.

"Speed-up" is John's middle name. It's rush to work, rush through lunch—no wonder he fumes and fusses, blowing up at the least provocation.

Learn to let down a little, John. Get enough sleep. Take time to enjoy your meals.

You'll do a better job, be a better "pal" if you and Mary would get out in the air, play games and take walks!

In our 32-page booklet a famous physician tells ways to control "nerves" to achieve serenity and vitality. Explains psychological causes of "nerves," also how to diet and exercise to gain radiant health.

For your copy of "Overcoming 'Nerves' and Everyday Health Problems" send 15 cents in stamps or coins to the Peterborough Examiner Home Service. Be sure to write plainly your name, address, and the name of booklet.

BARCLAY ON BRIDGE

WRITTEN FOR THE EXAMINER

By SHEPARD BARCLAY

"The Authority on Authorities"

DON'T COVER BLINDLY

ANY GOOD bridge teacher will take a healthy wallop at the old Whist maxims upon every possible occasion. "Always cover an honor with an honor" is probably the worst of these when mis-applied to Bridge. A better revision would be: "Never cover an honor with an honor unless the apparent situation makes it seem that doing so will enable your pair to take more tricks than if you did not cover it."

North: ♠ 7 6 5 3 ♥ J 8 7 5 ♦ 10 8 ♣ K 6 5

West: ♠ 9 4 ♥ K 10 ♦ Q 5 3 ♣ Q 10 9 8 7 3

East: ♠ A K Q 10 ♥ 9 4 3 ♦ J 7 4 ♣ A J 2

South: ♠ J 8 2 ♥ A Q 6 2 ♦ A K 9 6 2 ♣ 4

(Dealer: South. Both sides vulnerable.)

South	West	North	East
1 ♦	Pass	Pass	1 ♠
Pass	1 NT	Pass	3 NT

It was really a shame to watch North on this deal, an old-time Whist player, use his obsolete weapon to the disadvantage of his own side. He was just as badly clipped as if he attacked a machine gun nest with a slingshot, crossbow, scimitar or blunderbuss. After he led the diamond 10 for South to take the A and K, and West captured the third diamond, the stage was set for his lapse.

West led the club Q, and North, without a moment's thought, but impelled by force of habit, put on the K, which was dropped by the A. West now had nothing to do but run the rest of the clubs and spades for a total of eleven consecutive tricks.

After the deal, North explained that he thought he might set up a possible club 10 in his partner's hand by covering the Q. For that to be possible, however, South would have had to hold three clubs, in which case West would have had only four, and so probably would not have led the suit, but very likely something else.

With the more probable situation which existed, North should have foreseen that he almost surely could have blocked the suit by holding up the K. West would have thrown dummy's J under his Q, next would have led his 10, North ducked again, and the K would have locked West then in the dummy on the third club. The spades could have been run, but they would have brought West's total to only eight tricks. When he then led the heart toward the K, South could have taken the A plus two diamonds, beating the contract.

• • •

Tomorrow's Problem

North: ♠ A J 10 ♥ K Q 9 7 4 ♦ A K 2 ♣ 8 3

West: ♠ Q 8 7 6 ♥ 10 6 3 2 ♦ Q J ♣ A 10 7

East: ♠ 9 5 4 3 ♥ 8 5 ♦ 9 8 ♣ K Q 9 6 2

South: ♠ K 2 ♥ A J ♦ 10 7 6 5 4 3 ♣ J 5 4

(Dealer: South. Both sides vulnerable.)

If North and South bid both hearts and diamonds before South gets into 3-No Trumps, what far-fetched reason might West have for preferring a lead of clubs to spades?

Distributed by King Features Syndicate, Inc.

Only a Coincidence

TOWSON, Mo., May 29J—(AP).—There was plenty of excitement yesterday when the air raid alarm wailed and three bombers roared overhead. Civilian defence officials explained it was only by coincidence that the bombers happened along when a repairmen working the air raid signal system got some wires crossed.

LI'L ABNER —By Al Capp

HENRY —By Carl Anderson

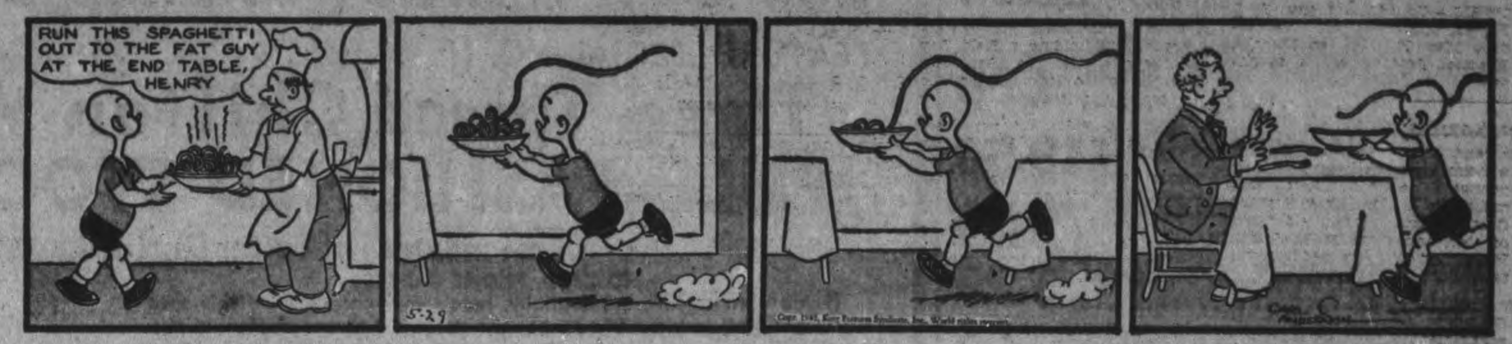

DONALD DUCK —By Walt Disney

BLONDIE —By Chic Young

MUGGS AND SKEETER —By Wally Bishop

BRICK BRADFORD —By William Ritt and Clarence Gray

TILLIE THE TOILER —By Russ Westover

THE CANADIAN DEPARTMENT STORES LIMITED

Store Hours: 9 a.m. to 5.30 p.m.; Wednesday 9 a.m. to 12.30 Noon; Saturday, 9 a.m. to 9.30 p.m. Dial 5721.

C. D. S. JUNE FEATURES

See Our Windows! Shop Saturday!

"SMYRNA" REVERSIBLE RUGS.—Size about 25" x 48". Special each **3.59**

SIMMONS' INNERSPRING MATTRESSES. — All standard sizes. Regular price, each **15.95**

FULL VIEW MIRRORS.—Size about 14" x 50". Special, each **1.99**

STUDIO LOUNGES. — Regular price, each **49.95**

SIMMONS' BED OUTFITS—Panel Bed, "No-Sag" Spring, Innerspring Mattress. Regular price **35.95**

CRYSTAL-CLEAR GLASS MIRRORS.—About 14" x 25". Special, each **1.98**

3-PC. CHESTERFIELD SUITES. Regular price, Suite **119.50**

3-PIECE WALNUT BEDROOM SUITE.—Special, Suite **79.50**

CARPET SWEEPERS. — Special, each **3.29**

TUCKED MARQUISETTE PANELS.—About 48" x 2¼ yds. Special, each **.99**

TAILORED MARQUISETTE CURTAINS.—About 44" x 2¼ yards. Special, pair **1.89**

ENGLISH TUSCAN CURTAINS. — About 36" x 2¼ yards. Special, pair **.99**

MARQUISETTE COTTAGE SETS.—Special, set **.98**

RAYON AND COTTON DAMASK OVERDRAPES. — About 40" x 7 ft. Special, pair **4.49**

COTTON CRASH OVERDRAPES.—About 47" x 7 ft. Special, pair **8.49**

—Basement, C.D.S.

FEATURE SPECIAL NO. 1!

Three-Thread Chiffon Weight FULL FASHIONED STOCKINGS

"Substandards" of Better Quality Lines!

NO C.O.D. PHONE ORDERS!

If you want to save substantially, here's your chance! On this special purchase! Full fashioned hosiery in the popular 3-thread chiffon weight—made with rayon leg, cotton toes, heels and welts, a few rayon to top. A fine range of shades from which you can choose to go with Spring suits, redingotes and Summer frocks: rosy and neutral beiges, suntans. Sizes 8½ to 10½. JUNE FEATURE SPECIAL, Pair **.69**

—Main Floor, C.D.S.

FEATURE SPECIAL NO. 2!

SPECIALLY PRICED! RAYON "TAHITI CLOTH" DRESSES

New for Summer. Specially purchased and priced at a real saving June Feature price! A big group of light-hearted styles . . the kind you'll want more than one of for through-summer wear. Expertly made of crisp, slub-weave rayon "Tahiti cloth" with flare skirts, pleats, and gores. Plain shades of pink, blue, beige, brown, navy, tan and white, with contrasting applique and button front trims. JUNE FEATURE SPECIAL, Each **2.94**

Note the Size Range, 12 to 20, 38 to 44

—Second Floor, C.D.S.

WOMEN'S COTTON ANKLETS. — "Seconds." Sizes 8½ to 10½. Special, pair **.15**

CHILDREN'S COTTON ANKLE SOCKS. — "Seconds." Special 2 Pair **.25**

WOMEN'S CELANESE STOCKINGS. "Seconds." Special, pair **.24**

WHITE HANBAGS.—Special, each **.69**

WHITE RAYON GLOVES.—Special, pair **.59**

COTTON FISH NET TURBANS.—Special, each **.25**

LACE-EDGED LINEN HANKIES. — Special, each **.17**

SPRING-MATTRESS COVERS.—All standard sizes. Regular price, each **1.59**

"ECLIPSE" THREAD. — Regular value 12 Spools **.79**

CHINTZ DAY-BED COVERS.—Regular price, each **1.49**

WOMEN'S RAYON UMBRELLAS.—10-rib frames. Special, each **2.39**

"IMPERIAL" 6:67 CU. FT. ELECTRIC REFRIGERATORS.—Regular price, each **229.00**

"VIKING" 5-TUBE CONSOLE RADIOS.—Regular price, each **54.85**

"VIKING" 5-TUBE MANTEL RADIOS.—Regular price, each **23.95**

—Main Floor, C.D.S.

FEATURE SPECIAL NO. 3!

EXTRA SPECIAL! CHARMING 3-pc. Pyjama Ensembles

You'll not want to miss this saving for they're just what you want for Summer holiday wear. . . for all Summer long, in fact! Three-piece polka dot print ensemble, Butcher Boy pyjamas in white with red, green or blue dots, candlewick trim; three-quarter length coat in red, green or blue with white dots and candlewick trim. Transparent wrapped for cleanliness. Sizes 14 to 20. JUNE FEATURE SPECIAL, Set **1.00**

—Second Floor, C.D.S.

FEATURE SPECIAL NO. 4!

TIMELY SPECIAL PURCHASE IN Women's Novelty Shoes

It's a lucky day, indeed, when you find such an offering of smart novelty Summer shoes at this saving price! In the group are pumps, ties, step-ins, in all white and brown and white leathers, with hi-Cuban, Cuban and military heels; also a fine assortment of cotton fabric "loafers" in gay colors, with low heels. Sizes in the group 3 to 8½. JUNE FEATURE SPECIAL, Pair **1.47**

—Main Floor, C.D.S.

"SECONDS" IN FLANNELETTE BLANKETS.—
About 54" x 80". Special, pair 1.98
About 64" x 80". Special, pair 2.29
About 70" x 84". Special, pair 2.59
About 70" x 90". Special, pair 2.79

HEMSTITCHED COTTON SHEETS. "Seconds." About 81" x 96" Special, each **2.39**

HEMSTITCHED PILLOW CASES. — Regular price, pair **.53**

PLAID FLANNELETTE BLANKETS. About 70" x 84". Regular price, ea. **1.15**

SCOTCH LACE CLOTHS. — About 50" x 68". Special, each **1.25**

—Second Floor, C.D.S.

FEATURE SPECIAL NO. 5!

SPECIAL VALUE IN MEN'S COTTON BROADCLOTH SHIRTS

Fused Collar Attatched Style!

Buy your current needs from this specially purchased group of good quality, serviceable shirts of cotton broadcloth. Choose from a good assortment of stripe and check designs in a wide range of colors. Well made, for the price, with breast pocket and fused collar. Sizes 14 to 17. JUNE FEATURE SPECIAL, Each **1.07**

—Main Floor, C.D.S.

FEATURE SPECIAL NO. 6!

SPECIAL PURCHASE! STRIPED English Terry Towels

Just the towels you'll need lots of for the cottage and home . . . keep extra ones on hand for the swimming season. Made of dark English terry cloth with the thick overweave that drinks up water thirstily. Gayly colored with stripes or checks. Size about 19 x 32 inches. JUNE FEATURE SPECIAL, Pair **.61**

—Second Floor, C.D.S.

MISSES' 2-PC. SLACK SUITS.—Rayon alpaca. Special, set **4.50**

CHILDREN'S PRINT DRESSES. — Sizes 7 to 14. Special, each **1.00**

WOMEN'S HOUSE DRESSES. — Sizes 32 to 44. Special, each **1.09**

SPUN RAYON SKIRTS.—Sizes 12 to 20. Special, each **1.39**

STRIPED COTTON SPORT SHIRTS.—Sizes 12 to 20. Special, each **.98**

RAYON SATIN GOWNS. — Special, each **1.39**

RAYON SATIN, CREPE OR TAFFETA SLIPS.—Special, each **.89**

CELANESE SLIPS. — Sizes 32 to 42. Special, each **.43**

RAYON CREPE OR SATIN SLIPS.—Sizes 32 to 42. Special, each **1.09**

PADDED RAYON SATIN BED JACKETS.—Special, each **1.95**

GIRDLES AND PANTIE GIRDLES. — 2-way stretch. "Seconds." Special, each **.89**

BACK OR FRONT LACE CORSETS. — Sizes 26 to 32. Regular price, each **1.49**

KIDDIES' PRINT DRESSES — 2 to 6 years. Special, each **.29**

BOYS' WASH SUITS. — 2 to 6 years. Special, suit **.69**

—Second Floor, C.D.S.

FEATURE SPECIAL NO. 7!

"Acorn" House and Floor Paint Enamel, Varnish, Varnish Stain

At Special June Feature Prices!

HOUSE AND FLOOR PAINT	ENAMEL, VARNISH, VARNISH STAIN
Quart **.69** Gallon **2.69**	Quart **.75** Gallon **2.85**

A good quality paint that covers well and wears well. In these colours:

HOUSE PAINT—Inside and Outside White, Light Yellow, Medium Yellow, Dark Yellow, Light Grey, Medium Grey, Cream, Light Brown, Dark Brown, French Blue, Dark Green, Apple Green, Dark Buff, Light Buff. FLOOR PAINT—Yellow, Golden Brown, Battleship Grey, Orange. ENAMEL—White, Ivory. FLATWALL—White, Ivory. VARNISH STAIN—Light Oak, Dark Oak, Ground Color, 4 Hour CLEAR VARNISH.

—Basement, C.D.S.

FEATURE SPECIAL NO. 8!

6-Piece BREAKFAST SUITE

Solidly built in a compact design that should fit into modern smaller kitchens. At a real budget-saving price, too. The roomy buffet has a long linen drawer, glass door to show off your china, and grooved-dish shelf. Table has drop leaf and is approx. 36" x 21" closed, and 36" x 42" open. Finished natural color with red or green trim, and complete with 4 sturdy Windsor type chairs. JUNE FEATURE SPECIAL, Suite **39.50**

—Basement, C.D.S.

WOMEN'S SUMMER SLIPPERS. — Sizes 3 to 8. Special, pair **.83**

CHILDS' WHITE STRAP SHOES. — Sizes 8 to 3. Special, pair **.99**

MEN'S SUEDE OXFORDS.—Broken sizes. Special, pair **1.47**

MEN'S TROPICAL WORSTED SUITS.—Sizes 36 to 44. Special 2-piece Suit **19.97**

MEN'S RAYON SHARKSKIN WIND-BREAKERS.—Sizes 36 to 44. Special, each **4.47**

MEN'S COTTON BROADCLOTH PYJAMAS.—Special, Suit **1.57**

BOYS' BROADCLOTH SHIRTS—Sizes 12 to 14. Special, each **.69**

—Main Floor, C.D.S.

4-STRING CORN BROOMS.—Special, each **.49**

TROJAN BLACK AUTO ENAMEL.—For retouching. Special, pint **.39**

ADJUSTABLE WINDOW SCREENS.—10" high, opens to 36". Regular price, each **.39**

HANGING BREAD BOARD AND KNIFE SET.—Special, set **1.69**

ATTRACTIVE FELTOL RUGS.—
6' x 9' ft. Special, each 3.95
7' 6" x 9'. Special, each 4.95
9' x 9'. Special each 5.95
9' x 10' 6". Special, each 6.95
9' x 12'. Special, each 7.95

—Basement, C.D.S.

THE CANADIAN DEPARTMENT STORES LIMITED

Weather
Unsettled; Cooler

Evening Examiner
Peterborough

FINAL
LAKESHORE AND CITY EDITION

VOL. LXXXV, No. 126 — PETERBOROUGH, SATURDAY, MAY 30, 1942 — ★★ — PRICE THREE CENTS

HARD BRITISH COUNTER HOLDS HUN OFF TOBRUK

CAIRO, May 30 (AP)—British armored and motorized forces heavily counter attacked a steel spearhead of Field Marshal Erwin Rommel's command about 20 miles southwest of Tobruk yesterday and many Axis tanks have been destroyed in fierce fighting, British general headquarters said today.

"More hard fighting must be expected," a communique said.

British forces counter-attacked "in the neighborhood of Knightsbridge and west of Acroma," it was announced, referring to an re^ lying between the Tobruk defences and the 50-mile-long Ain el Gazala-Bir el Hacheim line to the west, which Rommel chose to outflank rather than challenge directly in his drive launched Tuesday.

R.A.F. bombers, flanked by the fighters, kept up their intensive battering of the Axis tank forces and a communique announced that many of Rommel's armored vehicles had been smashed or left stranded in the desert.

Over the broad battle area British fliers fought with German and Italian pilots for control of the air.

The R.A.F. announced seven Axis aircraft destroyed yesterday and reported the loss of 12 of its own planes, but this loss included widespread operations extending to Sicily as well as over the desert.

Essentially, the major fighting apparently was at the heart of a triangle formed by three British strong points, the Mediterranean ports of Ain el Gazala and Tobruk and the desert oasis settlement of Bir Hacheim. British headquarters said it was "east of our main positions."

"Further south, our tank units, in close co-operation with the R.A.F., scored successes against enemy transport columns moving northwards (around Bir Hacheim) to join the enemy armored forces.

"Our mobile columns operating north and northwest of Bir Hacheim attacked enemy lines of supply and troops endeavoring to protect these."

Coast Road Shelled

Axis tanks shelled a coastal road northeast of Acroma from a nearby escarpment and "the enemy made an abortive attack along the coast road against our extreme northern flank," it was announced.

"It is known that many tanks have already been destroyed," the communique reported, adding it was not possible yet to assess casualties in the wide-spread operations."

With units of tank forces operating like fleets of warships on the vast, open land ocean of the desert south of Tobruk, there still was no clear indication of the outcome.

Tobruk itself which has come to be recognized as the immediate aim of the Axis, apparently still was safe as a British barrier to an Axis thrust into Egypt and the trend of the battle was giving British Headquarters new optimism.

Although the far-ranging operations, surging back and forth over hundreds of square miles of desert, held peril to both sides, Headquarters regarded the situation so far as satisfactory.

The R.A.F.'s apparent ability to retain mastery of the air over Libya in the face of the Axis drive also is encouraging. The R.A.F. is operating in close co-operation with the British tank units slashing at the Axis supply lines.

Feeding Pigeons In Trafalgar Square

Three Canadians feeding the pigeons in Trafalgar Square, London. One of the lions at the foot of Nelson Column is seen in the background. The three soldiers, from LEFT to RIGHT, are Sprs. Art Hunter and Ray Foster of Peterborough, members of the 3rd Field Park Company Royal Canadian Engineers, and Robert Champion of the S.S.R.

RAF Fires Paris Plants Anew

Heavy Night Raids Cost 13 Bombers

Convoy Off Frisians Set Ablaze
Huns Lose 7 Over U.K.

LONDON, May 30—(CP).—Striking heavily for the third time in two months at the same target, a strong force of British bombers raided an important group of factories of Gennevilliers, ten miles from the heart of Paris, during a night of widespread air activity, the Air Ministry announced today.

The ministry said that 13 bombers are missing after the night's operations—seven of the Bomber Command and six of the Coastal Command.

An enemy convoy off the Frisian Islands, north of the German coast, also was attacked. The Air Ministry said a number of supply ships were hit and set on fire.

With a full moon shining, the German Air Force stepped up its attacks on Britain again, but authoritative sources said seven planes of some 50 enemy bombers were destroyed.

There were casualties, including some deaths, but only slight damage was reported.

The raid on the factories at Gennevilliers was the first on war plants producing for Germany since Manneheim was bombed ten nights ago.

It was the sixth R.A.F. assault on industries in the Paris area in less than three months. Result of the raid was not given.

The Air Ministry also announced that docks at Cherbourg and Dieppe were bombed, mines were laid in, enemy waters and planes blasted railways and set fire to six freight trains near Lens in Northern France.

The Air Ministry said the enemy was producing important war materials at the Gnome-Rhone aero-engine works the former Goodrich rubber works and other manufacturing plants of Gennevilliers.

Canucks Scrape Masts In Attack

LONDON, May 30—(CP Cable).—Five Canadian squadrons flew with the R.A.F. in attacks on factories near Paris and on a convoy off the Frisian Islands last night.

Crews from squadrons commanded by Wing Commanders Johnny Fulton, Kamloops, B.C.; D. A. R. Bradshaw, London, Ont.; and A. C. P. Clayton, Vancouver, took part in the raid on the Gnome-Rhone engine

CANUCKS SCRAPE

(Continued on Page 2, Column 7)

Reds Wreck 54 Tanks Single Battle

Kill 2,000 In South, Donets Bend Still Holds Firmly

MOSCOW, May 30 —(AP)—The Russians announced today that Soviet forces had knocked out 54 German tanks and killed about 2,000 Germans in new engagements still apparently dominated by the Izyum-Barvenkova sector fighting south of Kharkov.

The Red Army detachment destroyed 27 German tanks and about three companies of enemy infantry (perhaps 600 men) on a southwestern front sector, the Soviet information bureau said. The exact site was not announced.

Leningrad front troops "wiped out 400 Nazi officers and men and destroyed several guns and heavy machine-guns and a number of blockhouses and dugouts."

A Soviet armored force, lashing savagely against fresh German attacks in the Izyum-Barvenkova sector, destroyed 12 Nazi tanks and killed 300 enemy troops in a fresh phase of a battle now 11 days old, it was announced.

The Soviet information bureau announced that both tank and infantry assaults were again beaten off in the Donets River bend salient south of Kharkov, saying frankly the Russians were engaged in "defensive operations."

Red army gunners and airmen were credited with destroying 13 German aircraft in two days and Red Navy forces chalked up the sinking of two more Axis vessels in the Barents Sea—a 12,000-ton transport and an 800-ton trawler.

Kalinin front troops have liberated several settlements and killed 700 Germans, the midnight communique said.

The situation south of Kharkov, Nazi-held steel centre 400 miles south of Moscow, was again covered in general terms: "Nothing of significance took place in other sectors of the front."

Where Planes Count

CHUNGKING, May 30 —(AP).—Airman of the American volunteer group blasted strong Japanese positions west of the Salween River "with marked success" yesterday in a bombing and machine-gun assault, a communique said today.

"All bombs were seen to fall within the target area," the communique said.

All planes returned to their base.

John Barrymore Stage, Screen, Radio Star Dies

HOLLYWOOD, May 30.—(AP)—Gay, debonair John Barrymore, who lived life to the utmost and gave scant heed to the consequences, is dead.

The 60-year-old star of the stage, screen and radio, whose life was spent in the white glare of publicity, was almost alone when the end came at 10:20 p.m., P.D.T. (1.20 a.m. E.D.T.) last night. Only his medical attendants and his brother, Lionel, were with him when John crossed the border into death from the coma in which he had lain for hours.

In his last days Barrymore re-embraced the faith of his birth. His physician, Dr. Hugo M. Kersten, said he had been given the last sacraments by Rev. John O'Donnell, pastor of a little Roman Catholic church not far from the Hollywood Presbyterian hospital where Barrymore died.

Dr. Kersten said the immediate cause of death was nyocarditis, a heart ailment, complicated by chronic nephritis, cirrhosis of the liver and gastric ulcers.

Collapsed On the Set

Barymore, who had been frequently ill in recent years, suffered his final collapse May 19. He appeared at a broadcasting studio for rehearsal that night, his face contorted with pain. He came from his dressing room when the rehearsal was about to start, then staggered backward, tears of pain starting from his eyes.

To Rudy Vallee, who rushed to his aid, Barrymore said:

"I guess this is one time I miss my cue."

In a hospital ante-room when the end came was his daughter, Diana Barrymore, born of his marriage to Michael Strange, writer.

Barrymore once told a friend that every second of his life was an interesting experience, and his antics, on stage and off, bore him out. He was married four times, made fortunes and spent them, had a national reputation as a wit and was regarded as one of the most competent actors of his time.

He was an unpredictable man, sometimes aloof and reserved, then roguish and jovial. He was a favorite of newspapermen, to whom he was almost invariably cordial.

John is survived by his brother Lionel, his sister Ethel, and three children, Diana and Dolores Ethel Mae Barrymore, 12, and John Blythe Barrymore, 10, born of his marriage to Dolores Costello. Funeral arrangements have not been made.

Married Men Call Up Nearing Fast

Army Scraping Bottom Of Available Single Men Up To 35

By FRANK FLAHERTY
Canadian Press Staff Writer

OTTAWA, May 30.—(CP)—With mobilization authorities apparently scraping near the bottom of the pool of available single men of prime military age, the time draws nearer when married men may be called up for compulsory military service.

War Service Minister Thorson told the House of Commons Thursday that the Government will "very soon" start calling up single men up to 35 years of age.

That decision, reached only two months after the callable age limit was lifted from 25 to 30, is taken to indicate the army will get comparatively few men from the 25 to 30 age group and fewer still can be expected from the 30 to 35 age group.

The decision to call single men up to 35 instead of married men in their 20's indicates the government is postponing the calling of married men as long as possible since, other things being equal, the army prefers men in their 20's to those over 30.

The age classes now subject to call are men born between 1912 and 1921, single or widowers without children. The extension forecast by Mr. Thorson will make men born from 1907 to 1921 subject to call.

Wide Field Open

As the draft enters the higher age groups, however, it touches a field in which a larger proportion of men were married prior to July, 1940, the deadline set for marriage insofar as it affects a man's status under the mobilization regulations.

It also runs into a class of men in which larger proportion is physically unfit for service or occupying key positions in essential industries.

The national registration of 1940 showed some 260,000 single men in the 25 to 30 age group and 115,000 in the 30 to 35 age group. The number starts at 56, in the 25-year group and drops year by year as the age goes up until there were only 20,000 in the 35-year group.

Thus, at the time of the registration there were just over 375,000 potential unmarried draftees in the 25 to 35 age groups. Approximately half of these according to past experience, will prove medically unfit. Then, large numbers of men in these groups have enlisted and will not be available for call. Another large number will be farmers and farm laborers or otherwise eligible for postponement under present regulations. Others will be found in essential jobs.

They Hadn't Heard

WINDSOR, Ont., May 30 (CP).—Several members of the British Empire's fighting forces who attempted to enter the United States through Windsor following a report from Fort Erie, Ont., that border regulations governing men in uniform had been relaxed, were turned back to Canada here today. Immigration authorities at Detroit told them they had not heard of any changes in regulations.

Doctor Blamed In Four Fatal Cases

HAMILTON, May 30 —(CP)—A coroner's inquiry into four 'hospital table deaths ended to-day with the jury saying in its verdict that "in our opinion the anaesthetist appeared to have lacked the ability to recognize the danger symptoms in time to take the necessary measures to prevent death."

The jury, which required 75 minutes to reach its verdict, added: "This may be the result of some physical condition which has affected him in the last year after an apparently long period of successful practice as an an anaesthetist."

Evidence at the inquiry before Coroner Dr. D. G. McIlwraith showed that the anaesthetist in all four cases was Dr. Leslie M. Jones.

Ordered by the Ontario attorney-general's department after consultation with Crown Attorney Harvey McCulloch, the inquiry was originally into the death of Mrs. Martha Ann Pond, 53, of Jarvis, Ont., in St. Joseph's Hospital last May 14. It was broadened to include the deaths in General Hospital of Andrew Gilmour, 53, AC2 Samuel E. Rozell, Jr., 20, and Mrs. Eva Margaret Lucas, 38.

Gilmour died May 3, 1941, Rozell last Oct. 31 and Mrs. Lucas last March.

The jury found that Mrs. Pond "came to her death from collapse of the lungs occurring under the anaesthetic during a surgical operation and possibly caused by a personal reaction or exceptional sensitivity to the gases used and that this appears also to have been the cause of the death of Eva Margaret Lucas."

"In the case of Samuel E. Rozell, Jr., and Andrew Gilmour, deaths seem to have been due to cause other than anaesthesia," the jury said.

Evidence started with details of Gilmour's death from Dr. William J. Deadman, pathologist at the hospital, who attributed death to shock after a three-hour lung operation.

"I could not put this death down as the result of anaesthetic," he said in reply to a question.

Outlines His Career

Then Dr. Jones outlined his car-

DOCTOR BLAMED

(Continued on Page 2, Column 7)

Heydrich Hangs On As Executioners Slay 10 More Czechs—18 Norse For 2

NEW YORK, May 30—(AP).—The B.B.C. relayed a report today that "10 more Czechs" had been executed in Prague and said it had been established that 18 Norwegian hostages were killed in reprisal for the death of two Germans in a fishing village near Bergen. C.B.S. recorded the B.B.C. broadcasts.

It is possible that the "10 more" executions at Prague duplicated earlier figures. If not it raised the total of reported firing squad reprisals for an attempt on the life of Deputy Reich's Protector Reinhard Heydrich to 28.

"Heydrich himself still seems to be in a bad way," B.B.C. said, "and most reports agree that he's unlikely ever to make a complete recovery."

On the Norwegian situation, B.B.C. quoted a Stockholm correspondent as saying that puppet Premier Quisling "has now forbidden Norwegian newspapers to give details when people die in Gestapo's prison camps."

"It is suggested that this new rule is a sequel to the outcry that followed an Oslo paper's story of how a well-known Norwegian teacher died because of his rough treatment when being transported to the Arctic Circle in a prison ship," the correspondent was quoted.

All those killed so far were residents of Bruenn, in southern Czecho-Slovakia. Four were women.

Just One Charge.

The same accusation was made against them all—that they harbored 'people known to have participated in activities against German authorities.' Their possessions were confiscated.

The other four, who apparently have not yet faced the rifle squads, include one woman said to be Jewish.

They were doomed on charges that they 'were found in possession of firearms although they had known that by concealing firearms they had made themselves liable to be sentenced to death.'

Although reports circulated last night that Heydrich had died of wounds inflicted upon him near Prague Wednesday, there was no confirmation.

An Italian news agency dispatch from Prague just before midnight last night said he was in a critical condition.

(A B.B.C. report quoting Stockholm sources said Heydrich had received a blood transfusion. The re-

HEYDRICH HANGS

(Continued on Page 2, Column 7)

Last Minute News

VICHY — (AP). — Some 40 persons were killed and 100 injured in British aerial attacks on the Paris area from 2 to 4 a.m. the Vichy News Agency said in a dispatch broadcast to-day. Six British planes were claimed shot down. (No confirmation is available of these assertions, which are emphasized by Vichy rather than the damage done to factories working for Germany.)

Webb Gets Life, Lover The Chain

By AMY PORTER
Associated Press Staff Writer

NEW YORK, May 31 — (AP) — Madeline Webb, who will be 29 in three days, will spend this birthday and probably the rest of her birthdays in jail, as the penalty for taking part in a murder that netted $13.

A jury convicted her last night of first degree murder in the March 4 robbery-slaying of Mrs. Susan Flora Reich, but recommended mercy—that meant life imprisonment.

All her moans—"Please, Judge, I didn't do it, please"—could not shake the verdict.

Her lover, Elo Shonbrun, pleaded

WEBB GETS LIFE

(Continued on Page 2, Column 4)

76 P.C. Vote Free Trade

Canadians Want No Post-War Barriers With U.S.

NEW YORK, May 30.—(CP). — The magazine Fortune in its June number, out yesterday, carries an elaborate analysis of opinion in Canada and the United States which, it says, shows that 60.7 per cent. of the Canadian public believes the British Empire and the United States after the war should agree to fight for each other if either is attacked.

In the Canadian group, covered by mailed questionnaires, 14.6 per cent. voted for the formation of one country to include the Empire and the United States.

On other questions 76.3 per cent. of the Canadians who participated voted for free trade between Canada and the United States, while 72.9 expressed belief in free immigration between the two countries.

The Americans questioned were broken down into three groups, the public, a large group of prominent business leaders and a selected group of intellectual leaders.

On the question of the United States and the Empire agreeing to fight for each other, Americans voted in favor: Public 36.6, business leaders 46.8, intellectual leaders 47.4.

Kharkov Hinges on Von Bock at Donets

Capturing Passages Over River Could Cut Red Retreat, Undo Soviet Plan

Written for The Canadian Press by
MAJ.-GEN. SIR CHAS. GWYNN.

LONDON, May 30—(CP Cable).—While Marshal Semeon Timoshenko and Field Marshal Fedor Von Bock are engaged in a great clash which is highly critical for both sides on the Russian front, Field Marshal Edwin Rommel has renewed Germany's attempt to advance in Libya.

On each front it is too early to form definite conclusions. In Libya it has yet to be proved that the German move has anything more than a local objective, but a clash of armored formations occurred quickly in the Bir Hacheim district.

Rommel's opening move seems to have been a wide sweep into the desert following the now customary method of attempting to outflank the strong British positions facing him. There is no doubt that the recent air attacks on Malta have enabled him to receive increased reinforcements, but it has yet to be proved that these are on a sufficient scale to enable him to make a prolonged and far-reaching offensive.

Von Bock's Aim

Timoshenko's Kharkov offensive after apparently having been brought to a standstill, is believed to have been at least partially renewed. His left flank, however, is still threatened by Von Bock's counter offensive striking northwards in the Izyum-Barvenkova region. Von Bock's aim undoubtedly is encirclement of the Russian forces in the wedge they have driven south of Kharkov, thus cutting off the retreat by capturing the passages over the Donets.

If the German attempt should succeed, Timoshenko would be forced to make a difficult retreat in which he certainly would have great losses and much of the disrupting effect on German plans which his offensive has achieved would be merely temporary. On the other hand, failure of Von Bock's attempt to achieve decisive results would have immensely important consequences. He has had to use reserves intended for other purposes and evidently has incurred heavy casualties in men and material in the intensive fighting of the last ten days, for which partial success would be no compensation.

Panzers Suffer Heavily

Russia's resistance has been very stubborn, with artillery and anti-

KHARKOV HINGES

(Continued on Page 2, Column 4)

The Weather

Peterborough Temperatures:

Today:
Night low..62 — 6 a.m.......62

Yesterday:
Highest....80 — Lowest....51
Highest....73 — Lowest....43
One Year Ago:

Weather Forecast:

Lower Lake Region and Georgian Bay—Moderate winds; partly cloudy to-day and Sunday, with thundershowers in many districts; somewhat cooler on Sunday.

Ottawa and Upper St. Lawrence Valleys—Moderate winds; mostly cloudy and cooler to-day and Sunday, with scattered showers.

Mexico's War Bills Pass

President Lacks Only Senate's Formal Move

MEXICO CITY, May 30—(AP).—Routine senatorial endorsements alone are needed by President Avila Camacho for a formal declaration of war upon the Axis powers and suspension of certain constitutional guarantees to combat 'espionage and fifth columnism."

Bills authorizing the President to declare war and granting him extraordinary powers passed the Chamber of Deputies unanimously last night, each by a 138-0 vote.

Almost simultaneously the most important Opposition Leader Gen. Juan Andreu Almazan—defeated by Avila Camacho in the turbulent 1940 election campaign—offered his services to the President "to defend my country wherever indicated."

Freedom of the press is one of 14 constitutional guarantees which would be abrogated for duration of the conflict brought on by submarine attacks upon Mexican merchant ships.

It is understood the President plans to deal directly with the numerous Nazi-inspired or pro-Nazi newspapers and magazines in Mexico which have been attacking the United Nations' cause here for months and even trying to undermine public confidence in the Government.

CONSCRIPTION FOR ACTIVE SERVICE MOVED WELL INTO FUTURE

Conscription Remote Cabinet Hints

Thorson, St. Laurent Both Indicate Present Setup Good

By C. R. BLACKBURN
Canadian Press Staff Writer.

OTTAWA, May 30 — (CP). — Declarations in the House of Commons by two Cabinet ministers appeared to-day to have moved the probability of conscription for service overseas well into the future.

War Services Minister Thorson told the House yesterday that "a strong case could be made" for maintaining the voluntary system of enlistments.

Justice Minister St. Laurent confirmed a report that he had written a constituent that "there is no intention for the time being to bring in conscription for overseas service."

Mr. Thorson's observation was made during a lively discussion of the War Appropriations Bill resolution in the course of which he said Canada was "isolationist" before the war and that he, personally, had held that attitude before the outbreak of hostilities.

In the discussion on compulsory service Mr. Thorson, who administers the National Resources Mobilization Act, said:

"I think a strong case can be made for the maintenance of the present (voluntary) system from the point of view of effectiveness of the war effort of this country....

"I think we will wish to use that method which will make the greatest contribution to the effectiveness of the war effort from the point of view of reality and not from that of theory."

These statements, coming on the eve of the debate on conscription, which is expected next week, were taken by some observers as indicating the policy the Government will reveal in that debate.

As soon as the War Appropriation Bill is passed, possibly early next week, Prime Minister Mackenzie King will move second reading of the National Resources Act Amending Bill which places in the hands of the Government power to conscript men for service in any theatre of war by proclamation.

50 Divorce Bills Speeded.

The house gave second reading to some 50 divorce bills after considerable debate over the manner in which divorce actions are handled. The Bills were referred from the Senate to the Private Bills Committee en bloc.

Conservative House Leader Hanson said Parliament should complete establishment of divorce courts

CONSCRIPTION
(Continued on Page 16; Column 4)

Compare Salaries Of Fire Departments

The salary of the Chief of the Fire Department exceeds $2,500 in only two of nine cities under review last night by the fire and light committee. They are Oshawa and Kitchener, the first paying $70 and the latter $370 more than the salary of Chief Gimblett.

The others are all under $2,500 as shown in the information garnered by correspondence with these comparable cities.

The salary paid to Deputy Chief Smith was the highest of all in that position of first lieutenant. Five of the nine captains are paid more than the relative salary in the Peterborough schedule. The salary of mechanics is higher in three of the nine cities.

A group of the firemen wrote the council for an increase of $200 in salary. The committee's report will be before the council Monday night.

Remember When—

By The Canadian Press.

The dynamic Californian combination of Don Budge and Gene Mako completed the United States' rout of Australia's Davis Cup tennis forces five years ago today at Forest Hills, N.Y. The American whipped Jack Crawford and Vivian McGrath in singles and doubles matches. The United States captured the cup, four matches to one, defeating England in the challenge round.

CONTINENTAL LIFE FOUR SQUARE

Is Your Future and That of Your Wife and Family Four Square Protected? An enquiry will bring complete information without any obligation.

Branch Offices Throughout Canada

PETERBORO BRANCH
387A George St. North
A Purely Canadian Company — Established 1899

Trinity College Students Star In Annual Sports Competition

PORT HOPE, May 30—(ENS)— The annual Trinity College sports day was held on May 29 at 2 p.m. with the following officials in charge: Starter, Mr. S. J. Batt; Scorer, Mr. Maier; Clerk of Course, Mr. A. B. C. German; Announcer, Mr. Duggan; Judges of track events, Mr. Scott, Mr. Morris, Mr. Hamble; Judge of cricket ball throw, Mr. A. H. N. Snelgrove; Judge of high jump, Dr. Crake.

Junior Results

Throwing the cricket ball— Drang Hope, throw 87 yds, 3".

High jump under 12 years—Burns Boulden, Ketchum, 3' 8¼".

High jump open — Thompson, Drury, Boenisch, Leckie, 4' 3½".

Long jump open—Leckie, Thompson, Drury, 12' 9".

Long jump, under 12 years — Patterson, Ketchum, Burns, Ketchum, 12', 2".

120 yds. hurdles, open—O'Grady, Whitfield, Thompson.

100 yds. open—O'Grady, Kennedy, Leckie.

220 yds. open—O'Grady, Leckie, Kennedy.

440 yds. open—O'Grady, Gadcolin, Leckie.

100 yds. under 13—Patterson, Boulden, Whitfield.

100 yds. under 12—Patterson, Boulden, Thompson.

100 yds. under 11—Patterson, Ketchun, Thompson.

100 yds. under 10 — Thompson, Ketchum, Morse.

Sack race—Boulder, Lockie, Hope.

Point Summary

Champion points—O'Grady, 20; Leckie, 10½; Thompson, 9; Drury, 9; Kennedy, 4; Hope, 3; Whitefield, 3; Gadsden, 3; Trew, 1; Roenisch, ½.

The following is official results of T.C.S. Senior School sports day:

Senior Results

Junior 100 yd. dash — Stokes, Gray, Fulford.

Inter. 100 yd. dash — Gibbons, Greig, Saunderson.

Senior 100 yd. dash, 10.2 sec. — Hull, Fleming, Goodall.

Junior 220 yd., 28 sec.—Gray, Briden, Chase.

Inter. 220 yd., 25.2 sec.—Gibbons, Saunderson, Carmichael.

Senior 220 yd., 25 sec.—Hull, Fleming, Higgins.

Junior 120 yd., low hurdles, 20.4 sec.—Gray, Decker, Higginbotham.

Inter. 120 yd. low hurdles, 16.4 sec.—Keefler, Caldbick, Morgan.

Senior 120 yd. high hurdles—17.4 sec.—Wheeler, Strong, Hull.

Inter. 880 yd., 2 mins., 34.2 sec.—Cox, Caldbick, Reford.

Senior 880 yd., 2 mins., 27.8 sec.—Wheeler, Goering, Fleming.

Inter. 440 yd., 1 min. 3.4 sec. — Greig, Morris, Saunderson and Carmichael.

Senior 440 yd., 58.4 sec.—LeMesurier, Goodall, Fleming.

Junior cricken ball throw—Briden, Gray, Stratford.

Junior shot put, 40' 10"—Stokes, Decker, Campbell and Briden.

Inter. shot put, 33' 11" — Reid, Burdet, Caldbick.

Senior shot put, 37' 9"—Goering, Reid, Haller.

Junior broad jump, 15' 8"—Gray, Stokes, Decker.

Inter. broad jump, 17' 8"—Greig, Keefler, Cox.

Senior broad jump, 17' 10½" — Laing, Hull, Fleming.

Junior high jump, 4' 10"—Gray, Butterfield, Stokes.

Inter. high jump, 4' 11"—Keefler, Greig, Fricker.

Senior high jump, 5' 6"—Wheeler, Goering, Huestis.

Mile, 5 mins. 37.4 sec.—Goering, Goodall, Fleming.

Music Festival Winners

COLBORNE May 30—(ENS). — Northumberland County Music Festival concluded its three-day program last night when the first prize winners in the various classes presented a concert in the United Church. Chairman of the evening was R B. Dawson of Warkworth. J. A. Dance, representing the county and A. A. Martin of Brighton, secretary-treasurer of the festival, gave brief speeches during the evening. Mr. Leonard Richer of Oshawa, who was adjudicator of the festival gave a summary of the three-day program in which he commented on the very high standard set by the festival.

Yesterday's results are as follows: Class 19, bass solo, open, "Out On The Deep," Ambrose Atkinson, Roseneath, 81%. Class 6, piano duet, 16 years and under, "Gondoliers," Jessie Potter and Frank Churchley, Warkworth, 86. Class 35, ladies' quartette, "The Night Has a Thousands Eyes," Bethesda South, 93. Class 17, tenor solo, open, "The Rose of Tralee," Francis De Carrol, Campbellford, 92. Class 34, male quartette, "Rolling Down to Rio," Bethesda South, 86. Class 18, baritone solo, open, "None But the Lonely Heart," Bruce Cole, R.R. No. 2, Port Hope, 82. Class 20, vocal solo, male grand challenge, Roy Bickle, R.R. No. 2, Port Hope, 90. Class 4, piano solo, open, "Through Enchanting Meadows," James C. Potter, Warkworth, 85. Class 21, rural church choir, "Radiant Morn," Roseneath, 84. Class 7, piano duet, open, "Lustpiel Overture," Vivian and Bert Bowen, Castleton.

Class 25, mixed chorus, 'Calm Be Thy Sleep," Welcome and Bethesda South, 92%. Class 30, vocal duet, public or separate schools, 16 years and under, Frank Churchley and Donald Weatherson, Warkworth, 86. Class 11, girls' vocal solo, 13 years and under, "The Maiden's Wish," Margaret McMechan, R.R. No. 2, Port Hope, 88. Class 27, urban school chorus, "Fairies," Warkworth Public, 88. Class 28, finals of boys' chorus, "A Sailor's Song," Colborne Public School, 88. Class 38, violin solo, 15 years and under, "Intermezzo from Cavaleria Rusticana," Betty France, 81. Class 9, boy's solo, unchanged voice, "A Song for Soldiers and Sailors," James Knight, Colborne. 88.

Class 32, double trio, 17 years and under, "Little Lamb"—Percy Double Trio 88 per cent, Brighton High School 84 and Stockdale 83. Class 5, piano solo (grand challenge)—Agnes Campbell, Colborne, 83. Class 12, girls' vocal solo, 16 years and under, "A May Morning" — Lorna Darling, Morganston 88, Betty Atkinson, Roseneath 87, and Grace Hinman, Cobourg, 86. Class 29, Women's Institute Chorus, "Sweet and Low"—Cobourg Women's Institute 90. Class 16, vocal solo, female grand challenge — Etheland Skill, Cobourg, 80. Class 40 Piano accompaniment Blanche Staples, Cobourg, 83. Class 31, ladies' duet, open, "Daffodils and Violets" — Blanche Staples and Olive Page, Cobourg, 88; Clarice and Betty Atkinson, Roseneath, 87; Mary Atkinson and Vivian Bowen, Castleton, 85. Class 14 mezzo-soprano solo, open—Mrs. Jack Rutter, Cobourg, 88; and Betty Eden, Cobourg, 80. Class 13, soprano solo, open — "Sing, Sing, Birds on the Wing"—Carolyn Archer, Campbellford, 89; Olive Page, Cobourg, 87, and Norma Potter, of Warkworth, 79. Class 33, mixed quartette, 'Come Where My Love Lies Dreaming"—Cobourg Collegiate Institute 88. Class 25, Rural School chorus, in unison — "Fairest Lord Jesus"—S. S. No. 20 Haldimand, 92; S.S. No. 21, Cramahe, 91, and S.S. No. 23, Haldimand, 90. Class No. 1, piano solo, 10 years and under, "The Merry-Go-Round" — Aldythe Arthur, Wooler, 90; Mary Teresa O'Houlihan, Grafton, 89, and Alice Nelson, Grafton, 88. Class 26, Rural School chorus two-part, "The Night Song"—S.S. No. 22, Cramahe, Senior Room, 86; S.S. No. 8, Haldimand, 85½; S. No. 2, Haldimand, Public, 85. Class 28, boys' chorus Public or Separate, "A Sailor's Song"—S.S. No. 10, Hamilton, 90; S.S. No. 8 Murray, 89½; and S.S. No. 22, Cramahe, 89.

Fine School Concert To Aid Red Cross

PORT HOPE, May 30.—(ENS)— A splendid concert was held on Friday night in the Trinity College School concert hall by the school orchestra.

Mr. P. A. C. Ketchum and Mr. Blackford acted as chairmen.

Mr. Blackford is the teacher of violin at T.C.S. and his students displayed remarkable talent in their selections.

The boys' choir sang followed by a piano accordion number. A transcription of song was given in a string selection while twelve boys of the senior school sang "Come to the Fair," accompanied by E. Cohn.

A violin solo was rendered in two movements of A Major Sonata by Handel.

Orchestra selections of school songs were enjoyed by the audience, after which the orchestra played "The March of Little Toy Soldiers."

The orchestra's closing number was the classic including "Land of Hope and Glory" followed by the senior school singing "The Evening Song."

The proceeds of this concert will go to the local Red Cross.

LIONS CLUB MEET

The regular meeting of the Port Hope Lion's Club was held at Seaton Hall on Thursday with Dan Curtis, the president, calling the meeting to order and with twenty-two members present.

Heck Giddy was presented with a 10 year Chevron, with all due ceremony by Art Smith, to which he ably replied.

At this time Heck Giddy introduced two guests, Mr. Harvey Porteous and Norman Sutton.

The speaker of the evening was Dr. McDerment, who explained in detail a plan for Hospital care as sponsored by the Ontario Hospital Association, and the matter was left open for further consideration by the club.

By a vote of the club it was agreed that this club pay a share in sending a band to International convention.

BACON-HOG PRICES

TORONTO, May 30 — (CP). — Prices were unchanged at bacon-hog markets reporting today:

Liveweight—Chatham, $10.75.

Dressedweight — Hamilton, $15, delivered; Brantford, $11.80 plus transportation; Hull, $14.75 plus transportation; Stratford, $14.65 plus transportation; Peterborough, $14.75 plus transportation; Barrie, $15.

100 Women Attend United Church Tea

PORT HOPE, May 30.—(ENS).— Lilacs, tulips and iris decorated the rooms at the home of Mrs. H. Hutchings, where an afternoon tea was held on Friday by Group 5 of the United church.

The guests were receieved by Mrs. A. Fulford, group leader, and Mrs. Hutchings, while Miss Stella Wickett was in charge of finances.

Tea was poured at a lace covered table centred with iris and tulips by Mrs. J. W. Gordon, Mrs. G. Caldwell, Mrs. Woolacot, Mrs. R. Hodgson and by Mrs. F. Belyea in the sun porch. The members of the group assisted with the serving.

The group H.M.C.S. Port Hope ditty bag and contents were displayed.

Almost $25.00 was realized at this tea which was attended by some one hundred ladies.

Woman Is Injured So Husband Fined

A few days ago Mrs. Mary Fitzgerald, 530 Parnell street, was injured when she fell out of a car driven by her husband, as the automobile was making a turn into a driveway. When police investigated the accident, they laid a charge of driving without adequate brakes against the husband, Gerald Fitzgerald, and he entered a plea of guilty before Magistrate O. A. Langley, K.C., in police court this morning.

The court was informed that the brakes on Fitzgerald's car were useless, and Magistrate Langley fined the accused $15 and $2.50 costs.

MORE ABOUT—
Webb Gets Life
Continued from Page 1

for her, too. "She's as innocent as my mother, Judge," he sobbed, even as the jury announced a sterner verdict for him.

Shonbrun and a third defendant, John D. Cullen, were found guilty of first-degree murder without a mercy recommendation, automatically dooming them to death in the electric chair.

The three were convicted of killing Mrs. Reich in the course of robbing her of a $1,500 diamond ring. Testimny showed they never were able to sell the diamond, and that the sale of the ring's mounting netted only $13.

Worried Over Girl

Shonbrun, who confessed to the murder in an effort to save Madeline, seemed more concerned about her fate than his own.

When the jury filed into the court room, Madeline, until then a spirited, defiant girl, struggld to her feet. Her face and lips were grey; her head and shoulders bowed. She leaned stiff-armed against the defence table, dishevelled dark hair falling over her eyes.

As the foreman intoned, "We find her guilty," Madeline swayed for a moment, as expressionless as a waxworks figure.

Then Shonbrun broke into sobs, crying "you've crucified her my God, my God."

Madeline, coming out of her daze, stretched her arms wide and moaned. "Please, Judge, I didn't do it, please. I beg you...."

Attendants quieted Shonbrun's sobs sufficiently for him to hear his own verdict. Cullen, the almost forgotten defendant, who did not testify during the trial, was silent still when he was found "guilty as charged."

MORE ABOUT—
Kharkov Hinges
Continued from Page 1

tank weapons inflicting heavy losses on the German Panzer divisions. The fact there have been no reports of Timoshenko's withdrawing from Lozovo or elsewhere on this main front, but rather reports of a further push forward after a halt, indicates he is still confident he can repel Von Bock's counter strokes. The latter shows no signs of relinquishing the attack. It does not seem possible, however, that the crisis can last much longer and the extravagant German claims are losing some of their assurance.

Elsewhere on the Russian front there has been considerable activity offensive by either side. Reports but no clear indication of a major of a German concentration in the Smolensk area may indicate the intention to strike northwards at the Russian salient which partly encircled Rahev. On the other hand German reports suggest a Russian offensive south of Lake Ilmen is in preparation. The ground in the northern sectors does not appear yet to be dry enough for major operations.

Completion of Gen. Sir Harold Alexander's withdrawal and the arrival of the monsoons have brought a lull in Burma although the fighting in which the Chinese have had successes continues on the Burma road in western Yunnan province.

In the Australia area the Allied air counter offensive was maintained and the Japanese appear to be husbanding their resources. The only major operations to which they are at the moment committed are in Chekiang in Eastern China. Is this an attempt to crush China's resistance while it is cut off from Allied assistance, or primarily a defensive operation to secure the home base from air attacks based on Chinese territory? The latter appears the more probable.

The air raid on Tokyo must be a disturbing indication that the home base is not completely secure and the possibility that an Allied air base might be established in Chekiang constitutes a threat both to the base and sea communications which could not be neglected.

Glancing back to May 24-30, 1917: Germany and her Allies intensified sea and air war 25 years ago and during the week ended May 30 sank the British hospital ship Dover Castle and the French liner Yarra in the Mediterranean. The British armer mechantman Hilary was lost in the North Sea. Seventeen German airplanes raided Folkestone on the English southeast coats May 25, killing 17 persons and injuring 174.

QUICKIES

". . . been using an Examiner Want Ad again?"

Triple Clout Spoils No-Hit Effort

PORT HOPE, May 30.—(ENS).— The second game of the Port Hope town league baseball was an exciting tussle with a final score of Beavers 1, Rascals 0.

The line-up for the Beavers was: P. Phillips short stop, Williams 3rd base, Graham 2nd base, Edwardson first base, Mann centre, Baxter right field, Hewson left field, Rowden centre field, Woods pitcher.

Rascals—L. Ashby ss, Kinsey rf, Bennett cf, Dawley 1b, Elliott 2b, Keeler, 3b, Bailey, lf Blow p, Nelson C.

Umpires— Devine and Brockenshire.

With two out in the last inning and the count 2 and 3, Blow smashed a deep triple to left to spoil a no-hit game for Woods of the Beavers. Blow was left stranded as the next batter grounded out to the pitcher

Edwardson's triple to right and Baxter's fly to left accounted for the Beavers' tally. Summary:

		R.	H.	E.
Rascals	000 000 0—0	1	1	
Beavers	000 100 0—1	3	2	

Batteries — Rascals, Blow and Nelson; Beavers, Wood and Mann. Three-base hits, Edwardson and Blow; base on balls, Blow 3, Woods 1. Struck out, by Woods 4, by Blow 4 Left on bases, Rascals 4, Beavers 5.

The next game will be Tuesday, June 2 between the Beavers and the Grills at King's Field

Hog Quotations In Peterborough

SATURDAY, MAY 30

Canada Packers quote:

Hogs—$14.75 plus transportation.

Sows—No. 1, 10½c; No. 2, 10c.

Calves—Top, 14c.

Butter.—No. 1 prints, 37c; No. 2, 36c; No. 1 solids, 35½c; No. 2, 34½c.

Eggs.—A-large, 27c; A-medium, 25c; B, 23c; C, 18c.

Cream.—No. 1, on truck, 36c; delivered, 37c.

Rev. J. Ralston Comes To Trent Church

CAMPBELLFORD, May 30: — (ENS)—Presbyterians of this town turned out in large numbers to attend the induction service and welcome the newly arrived minister, Rev. J. J. Ralston, M. A., who arrived here on Thursday. The congregation, which has been without a local minister since February, 1941 when Rev. B. Simpson Black left for Bonar Presbyterian Church, Toronto, extended a call to Rev. Ralston following a meeting here on April 2nd. He comes to Campbellford with a wealth of experience which included the chaplain service in World War I and moderator of the Parry Sound Presbytery where he served for eight years prior to coming to this town.

The induction service began at 8 o'clock and was in charge of members of the Peterborough Presbytery with Interim Moderator, Rev. D. K. Perrie, B.A., Hastings, presiding and Rev. James D. Smart, M.A., B.D. of St. Paul's Church, Peterborough giving the sermon. As a basis for his timely remarks, Rev. Smart chose the Beatitudes and their application to the present day congregation was emphasized. Rev. W. Ernest Smythe of St. Andrew's Church, Warkworth, gave the address to the minister who he described as having been once again "set apart to the highest work of all". He reminded the newly inducted minister of some of the secrets of success and then went on to say that his (Rev. Ralston's) work had already shown "much fruit and been richly blessed." "May the good work you have done elsewhere be continued with this congregation", added Rev. Smythe declaring "the greatest thing you can give is yourself". Other advice he gave was that the first duty of any man who assuages to teach Divine things, is to take heed of himself. "There is no short cut to influence. He must be what he wishes others to be so that his life will be his most eloquent sermon". He declared the faithful discharge of duties in these times was a national service of supreme value.

Addressing the congregation Rev. Horace Kay, B.A., B.Th. of St. Andrew's Church, Colborne stressed attendance at divine service as the principal obligation of the congregation. He took as his text "And the Lord entered the Synagogue as his costume was that day". This, was what present day congregations had lost, the custom of attending church. "There are those associated with all our churches who attend occassionally. There are some who only go for weddings, some who only go for funerals, others to attend anniversaries, and I am wondering if there are not some here who will not be back till there is another induction". He characterized waning attendance as the most serious trouble confronting the church. Rev. Kay listed some of the oft heard reasons for none attendance and they ran all the way from the automobile, the radio, the week-end visitor to the sermon itself. "I was told by a distinguished member of the Presbyterian Church that preaching is largely responsible as it is dull and uninteresting and does not deal with the things of everyday life. I am convinced that it is none of these reasons which is responsible for the universal decline in church attendance. It is that we have lost the sense of obligation" He concluded with a tribute to the character and ability of Rev. Ralston adding, "I sincerely trust that you will uphold him by attendance at service at the house of the Lord on the Sabbath day."

Following the service a reception was held in the Sunday School rooms of the church and here clerk of the session Harold Dunk introduced members of the congregation to Rev. Ralston as they entered.

Zion Y.P.U. Meeting

Zion Young People's Union (Petherick's) will probably continue with their weekly gatherings until the end of June it was announced following their regular meeting held on Thursday when Rev. J. R. Bick presided for the business period in the absence of Miss Norma Arkles. The devotional period was in charge of Raymond Begg and Mrs. F. Barnum gave the weekly Scripture reading and Mr. Bick lead in prayer. Highlight of the program was a talk on "Kindness" by Raymond Begg and the other numbers comprised a reading by Mrs. Wm. Begg; a Bible contest, Mrs. Albert Petherick. They will meet on Wednesday evening next week and Archie Dewey will be in charge of the recreational period.

Tractor Men Fined

Charles Petherick paid $5.00 and $1.00 costs when he pleaded guilty to driving a tractor improperly treaded with lugs and no protecting bands. He appeared before Magistrate O. A. Langley, K.C. on Friday afternoon following a charge laid by Chief Constable Geo. Hardy. A similar charge against Winston Petherick who was towing the tractor with a truck, with withdrawn. Reginald Hills came before the Magistrate under a breach of suspended sentence bond, which he admitted, but the case was adjourned for three weeks.

DIED

NURSE, William J.—At Peterborough on Saturday, May 30, 1942, William J. Nurse of R.R. No. 2, Peterborough (Fowler's Corners). He leaves to mourn his passing one daughter, Mrs. Franklin Johnston; one brother, Robert Nurse of Fowler's Corners; and four sisters: Mrs. Thomas Franks, Peterborough; Mrs. George Nurse, Bridgenorth; Mrs. James Reid, Young's Point, and Mrs. J. Franks of Moose Jaw. Funeral service from his late residence, on Monday, June 1, at 4 p.m. Rev. Pooley the officiating clergyman. Interment, Emily Cemetery.

Cheese, Produce and Livestock

MONTREAL PRODUCE

MONTREAL, May 30 — (CP). — Produce market prices here today, as reported by the Dominion Department of Agriculture, follow:

Eggs.—Graded shipment selling: A-large, 32c; A-medium, 29½ to 30c; B, 28c; C, 22¼ to 23. Receipts: 926 boxes.

Butter. — First grade creamery prints, jobbing price, 36 to 37c; first grade solids, jobbing price, 35½ to 36½c; current receipt, Quebec No. 1 pasteurized, 34¾c; No. 2, 33¾c; wholesale, Quebec, No. 1 pasteurized, 35c; No. 2, 34½c. Receipts, 2,140 boxes.

Cheese.—Current receipt, Western and Quebec, white, 19⅝c f.o.b. Montreal; wholesale, Western and Quebec white 20c first grade f.a.s Montreal. Receipts: 8,180 boxes.

Potatoes.—Quebec Whites No 1, $1.70 to $1.75; No. 2, $1.35 to $1.60; N.B. Mountain No 1, $1.80 to $1.85; P.E.I. Mountain, $1.80 to $1.90; whites, $1.80 to $1.85; Maine, per cwt., $2.35 to $2.40; South Carolina, 100-lb. bags, White. $4.50.

MORE ABOUT—
Canucks Scrape
(Continued from Page 1)

works at Gennevilliers.

Flt. Lt. Ralph Christie of North Bay, Ont., whose award of the Distinguished Service Order was announced today, and Wing Cmdr. E. L. Wurtele of Montreal led coastal command squadrons to the Netherlands coast.

The R.A.F. "Dawn Patrol" squadron, flying under the command of Wing Cmdr. R. H. Niven of Calgary and with many Canadians in its personnel, also shared in the Frisian convoy successes.

Beaufighters of reconnaissance patrol spotted the convoys during daylight yesterday, steaming northward with supplies probably for Norway and the Petsamo front and at nightfall a powerful force of Hudson and Hampden bombers set out in pursuit.

When one convoy was sighted, the planes swooped into the attack, flying close to the surface, then rising to mast height to drop their bombs.

PO. L. J. O'Connell of Halifax who hit a ship the previous night, was so low that when he pulled his Hudson up to clear the supply vessel, the plane struck the mast and half the bomb door was pulled off. Despite this O'Connell brought his Hudson to base safely and made a perfect landing.

MORE ABOUT—
Heydrich Hangs
(Continued from Page 1)

port was heard in New York by C.B.S.)

Reuters said the Berlin correspondent of the Stockholm newspaper Aftonbladet reported today that Heydrich had spent a quiet night and was conscious.

The state of emergency which had been enforced since the shooting was lifted but theatres and concert halls in Prague remained shut.

A deadline for the registration of all Czech males over 15, ordered after the shooting of the Nazi administrator for Bohemia and Moravia as he was motoring to Berlin, passed at midnight.

MORE ABOUT—
Doctor Blamed
Continued from Page 1

reer following his graduation from the University of Western Ontario at London in 1917, and his experience in a Detroit hospital, where he administered some 500 anaesthetics and supervised nurses in the administration of others. Before coming to Hamilton he took a special course in use of cyclopropane gas in administration of anaesthetics.

From Dr. Myles G. Brown, Medical Superintendent of the General Hospital, acme testimony that he received complaints last summer from members of his staff concerning Dr. Jones. They came from Miss Ada Squires, supervisor of the operating room, and Miss Agnes Scott who supervised the operating (delivery) room at Mountain Hospital.

"They said they didn't think Dr. Jones gave 'proper supervision' of patients while they were under the anaesthetic," Dr. Brown said. "They told me of him leaving the patient and going into the corridor."

Governor Pays Annual Visit To Kiwanis Club

The Kiwanis Club had as its guest speaker on Friday Clifford Baragar, lieutenant-governor of this district, who was introduced by Leo Copp.

The lieutenant-governor spoke about the coming convention (district) at Bigwin Inn and mentioned certain things for the club to consider so that the delegate would be able to express an opinion at the convention. Then he spoke on the theme of "Why I am a Kiwanian in Wartime." He said Kiwanians are not tied by creed or class and are here to serve human needs. He stressed the International Convention in Cleveland, Ohio, particularly from this standpoint, saying that it was especially important this year since we are Allies. He closed by reporting some of the activities of Kiwanis Clubs in general and in this district in particular and mentioned the fine work of the Soldiers Recreation Centre under the direction of the Kiwanis.

It was decided to appoint Carl Browne to act as representative of the Peterborough Club at the International Kiwanis Convention in Cleveland, Ohio, this year, since neither the president nor the past president would be able to attend.

Next Friday evening the Kiwanis and their wives are to be the guests of the Cheesemakers' Association at Young's Point. Dinner will be served at 7 p.m., and it is hoped to have a large crowd in attendance. For those who have not made their own transportation arrangements, get in touch with Kiwanian Ted Pridham and he will see that everyone is looked after.

Rural Schools Hold Festival

Seven rural schools, under the direction of Mr. William Potter, gave a charming musical festival at the Normal School on Friday evening. All the children in the schools took part in the choruses and the program was composed of musical drills, games, folk dances and choruses.

The program was as follows: All the pupils were on the platform for the welcome song, and 'Rio Grande,' then the senior pupils left and the juniors performed three musical games, "Sailing," "Tramp," and "Windmills." The rest of the program was as follows: Number one school, Smith, 'Fairy Music,' 'Prayer Song' and 'Gently Evening Bendeth'; three choruses, and a flag drill, 'Victory Song.'

No. 3 School, Smith two choruses, 'Come to the Fair' and 'Birds are Singing,' a song drill, 'Thorn Rosa,' and a folk dance, 'Gustaf's Toast.'

Number 11 School, Smith, did Chinese drill, dressed in paper costumes and carrying lanterns.

Number 12 School, Smith, two choruses by the seniors, 'Lovely May' and 'Froggies School,' and the juniors sang '20 Froggies,' then two choruses, 'There'll be Bluebirds Over' and 'I Saw Three Ships' and a flag drill.

Number 10 School, Otonabee, a part song, 'Willows,' a chorus 'Heave Away My Johnny,' a folk dance, 'Weave the Windmill,' and a song by the juniors, 'Here Comes a Bluebird.'

Number 12 School, Smith, two choruses, 'Fairy Music' and 'My Pledge,' and 'Day is Closing,' and two solos, Betty Harrison and Joyce Godfrey.

Number 13 School, Smith, two choruses, 'Winter Good-bye' and 'Music Everywhere,' and 'Now the Day is Over,' and a drill by six pupils, 'Apple Orchard.'

Obituaries

MRS. IDA McDONNELL.

MARMORA, May 30—(ENS). — News has been received in Marmora of the death of Mrs. Ida McDonnell which occurred in Moose Jaw, Sask., on Saturday, May 23, in her eighty-fifth year.

She was the widow of J. A. McDonnell, who operated a dry goods store in Marmora some years ago, first in partnership with the late William E. Gladney and later with his son, Edward M. Gladney. The late James A. McDonnell, who was reeve of Marmora for a number of years, passed away in Moose Jaw about eight years ago. The McDonnell moved to Moose Jaw in 1905. The late Mrs. McDonnell paid several return visits to Marmora, the village of her birth, and her wit and humor and retentive memory of the years before the village was incorporated was a welcome guest.

She is survived by one son Charles of Toronto and one daughter, Mrs. Joseph Sullivan, with whom she resided.

MRS. GEORGE E. GRAHAM.

Mrs. George E. Graham, 24 James Street, a resident of Peterborough for thirty years, died after a long illness Friday at the age of 40.

She was the former Ruby May Avery, daughter of Mr. and Mrs. Thomas Avery, 467 Chamberlain Street, and a member of Park Street Baptist Church.

She is survived by her husband, George E. Graham, and two sons, Raymore and Jack of Peterborough, and also two brothers, Charles and Robert Avery of Peterborough.

The funeral will take place on Sunday at 2 p.m. from the Nesbitt Funeral Home, 347 Charlotte Street. The Rev. C. C. Boyter will conduct the service. Interment will be in Lakefield Cemetery.

MRS. WILLIAM GODERICH

WARKWORTH, Ont., May 30 — (ENS).—A native of Belmont township, Peterborough County, and a well-known resident of this village for the past ten years, Mrs. William Gooderich, 75, passed away at her home Monday morning.

Her maiden name was Mary Copperthwaite. For a number of years she lived in Cramahe township, and also spent a few years at Earlton before coming to Warkworth.

She has had poor health for a number of years, but with all her suffering she was patient and cheerful. He fine Christian principles endeared her to all who knew her. Besides her husband, she is survived by one daughter, Mrs. James, Charlton, Ont., and one son Frank Harnden of British Columbia.

The funeral was held at 2 o'clock Saturday afternoon in the Free Methodist Church, with interment at Eddystone cemetery.

ATTEND THE SERVICES IN YOUR CHURCH TO-MORROW

Paul Gives to Christ The Value of God

By REV. E. R. JAMES

Paul, and Silvanus, and Timotheus, unto the Church of the Thessalonians which is in God the Father and in the Lord Jesus Christ: Grace be unto you and peace, from God the Father and the Lord Jesus Christ.

1 Thess. 1:1

This is the first mention of our Lord Jesus Christ in Christian literature. Very probably this is the very first verse of the New Testament. Are you startled? Modern scholarship tells us that this epistle was written about A.D. 51; that is, about twenty years after the death, resurrection and ascension of Our Lord. The opening words are most instructive; they are full of theology-dogma.

Imagine a Greek gentleman, widely read in the scholarship of his day, unrolling this manuscript. He sees that the writer is a Jew with a Roman name who gives the Jewish salutation of peace in the Name of God the Father. Very probably this Greek gentleman had read with pleasure the orations of Moses in the Greek translation of the Hebrew Bible in the Book of Deuteronomy which rank with those of Demosthenes. Moreover he knew that the Jewish people believed in the one living God, whom they called Jehovah, the Father, and held tenaciously to this faith.

He would be interested, if not astonished to read the coupling of the Name of God th Father with Jesus Christ. We are so familiar with these expressions that we do not realize their deeper meaning. The Name of Jesus would be familiar to him. It was the old word Joshua, which meant Saviour. Christ meant to him—the anointed one. It was the title the Jews applied to the man who would deliver them from the Roman yoke. He would be more gifted than Alexander the Great or Julius Caesar. He could understand that this Jesus is given the title of "Christ." But there was a greater word added. It was "The Lord." In that Greek translation of the Old Testament the Name Jehovah was translated as "The Lord."

This thoughtful Greek gentleman would come face to face with the problem. How is it that a Jew would add to the Divine Name of God the extradinary words: "The Lord Jsus Christ"?

St. Paul answers the question. St. Paul was no ordinary Jew. He was a member of the strictest sect of that nation and would glady die under the severest torture than deny that Divine Name. With all his heart, mind and sonul he believed in the One Living God.

But he had a marvellous experience. Once he had been a persecutor of this Jesus Christ. Then at the gates of Damascus the Lord Jesus met him. He became convinced that Jesus is indeed the Christ the Lord. As a Jew he had to make room for Jesus Christ in his thought of God. This was no easy thing. He went into the wilderness of Arabia for three years to think out the problem. This belief had cost him the loss of friends and high social position and bitter persecution. He gave Jesus Christ the value of God; that He is indeed the Son of God in a mysterious sense of the word.

There is more in this verse. He sends salutation to both Jew and Greek. The Greek gentleman knows the gulf between the Jew and the Gentile. The Jew looked upon himself as superior to the cultured Greek or the proud Roman. So you see what an advance it was for a Jew to send greeting to both Jew and Gentile.

The greetings are typical. "Grace be unto you." Grace meant all the beauty of manner and thought, which was the peculiar joy of the cultivated Greek or Roman. The word "grace" made an enormous appeal to the Greek or Roman gentleman of that day.

"Peace." Palestine was a land where peace was an almost unknown word. It was the battle ground of foreign armies from the east, west and south. Peace was a precious word to a thoughtful Jew. He could wish his friend nothing greater. "Peace be unto you" carried an intense hope to every devout Jew.

There is still more. Who is this Jesus Christ to Whom is given the title "Lord." He is placed on an equality with God. He is given the value of God. He is to the Christian the Saviour of mankind, the head of a new race, the King of Kings and Lord of Lords. Only those who have experienced His power to save can say with deep feeling and adoration:—

"My Lord and my God." "Think of these things."

Thou are the Christ, the Son of the living God.

Close Church in Wartime

A good many people ask the question to-day, what has the Christian church to give to people in war time? A member of the British House of Commons at the beginning of the First Great War said that the churches should be closed for the duration. It is impossible he maintained to practice Christianity and fight a war at the same time. It is difficult for the churches to carry on during a war. The minister is often perplexed and scarcely knows what he should speak about to his congregation.

However, the church has something vital to give the people in these difficult days. The church is the mouthpiece of Christ and Christ is able to meet every emergency of human life.

There is one gift which Jesus promised His disciples, it is the gift of peace. Is there any need of human life that is more desperate than the need of a peaceful heart? Men are baffled to-day by war and women are troubled and often broken hearted. Here is a gift that the world needs, and Jesus is able to supply that need. Whilst this is truly a day of judgment, it is also a day when the church's message of comfort and hope is sought as never before.

Peace in war time will be the subject of the address in St. Andrew's church on Sunday night.

The Golden Text

Jesus in Gethsemane

"Not my will, but Thine, be done."—Luke 22:42.

Friday—Day of Suffering

By NEWMAN CAMPBELL

(The International Uniform Lesson on the above topic for May 31 is Mark 14:32-34, 44-46; 15:1-5, the Golden Text being Luke 22:42, "Not My will, but Thine, be done.")

WE HAVE studied Jesus' day of authority, when He turned the money changers out of the temple and spoke with authority therein; and before that the Day of Acclaim, when He rode triumphantly into Jerusalem with the multitudes shouting hosannas. We have reviewed the Day of Conflict on which the Lord was questioned by authorities who sought to find some cause to arrest Him as a dangerous person, but whom He silenced by His answers.

Last week we talked of the last time Jesus and His disciples sat together to break bread on the day of the Passover, and now we must approach the Day of Suffering, His night in Gethsemane, and the trial. The Jewish day began at sunset of Thursday, so it was really Thursday night that the events of the first part of to-day's lesson took place.

With His disciples Jesus went to the Garden, and He said to His disciples, "Sit ye here while I pray." Then taking with Him His three most beloved friends, Peter, James and John, He went further into the garden. To them He said, "My soul is exceedingly sorrowful unto death: tarry ye here, and watch." There He left them, and went forward, where He prayed that if possible "this cup" of sorrow and suffering be taken from Him, nevertheless, "Not My will, but Thine, be done."

His Friends Slept

He found His three friends sleeping when He returned to them, you remember, although our lesson does not include that painful scene, nor Jesus' sorrowful comment. The next moment Judas Iscariot and a mob of soldiers came upon them, and Judas betrayed his Lord. "Whomsoever I shall kiss," he had told the accusers, "the same is He; take Him, and lead Him away safely."

What manner of man was this who could live with Jesus of Nazareth and then betray Him with a kiss—a symbol of affection and tenderness? According to the record he was a cheat to whom money meant everything. He had been treasurer of the little band of disciples, and had cheated; now, for a few paltry pence he was willing to hand this holy man over to the executioners. "Master, Master," he said to Jesus, and kissed Him.

"And they laid their hands on Him, and took Him."

Next morning the chief priests held a consultation with the scribes and the whole council of the temple, and bound Jesus and took Him before Pilate, the Roman ruler of the province.

"And Pilate asked Him, Art Thou the King of the Jews? And He answering said unto them, Thou sayest it," meaning He assented.

Then the chief priests accused Him of many things, but Jesus answered nothing. Being innocent of all of which he was accused, His silence answered for Him.

"And Pilate asked Him again, saying, Answereth Thou nothing behold how many things they witness against Thee.

"But Jesus yet answered nothing; so that Pilate marvelled."

This night of anguish in the Garden of Gethsemane and the trial bring Christ nearer to us, if possible, than anything preceding it. As a man He suffered in His soul, knowing what lay ahead of Him, the agony and humiliation, but worst of all, the knowledge that so few of those to whom He had preached had hearkened to His voice to the salvation of their souls and the conversion of their lives.

We suffer with Him and grieve that the three whom He loved best on earth could not have kept awake to share His suffering. How many thousands of His followers, however, have since repeated His words when anguish came to them, and found comfort and fortitude by saying, "Not my will, but Thine be done." Submission to whatever suffering we are called upon to bear, and faith that with God we can carry on, gives us courage to face anything that may come to us in life.

Awarded Long Service Badges

MRS. WILLIAM BAKES — MRS. CHARLES LONG — MRS. RALPH BENNETT

Three members of the Campbellford Salvation Army Corps founded here in 1884, were presented with long service badges by the officer, Lieut. Alex. Turnbull, recently. Mrs. William Bakes, 83, has been a member for 58 years; Mrs. Charles Long joined the Corps 56 years ago, and Mrs. Ralph Bennett has been a member for 42 years. All three are members of the Red Shield Auxiliary. Both Mrs. Bennett and Mrs. Long were former recruiting sergeants.

Burns' Bridge

Mr. and Mrs. George Clysdale spent Thursday with friends at Warkworth.

Misses Thelma and Zelda Tedford of Peterborough were at the Tedford home for the week-end and assisted the Baptist choir at Warsaw on Sunday.

Mr. and Mrs. Roy Duff (Bertha Tedford) and family of Toronto were here for the anniversary services, bringing with them the speaker, Rev. U. Cronhielm of Brantford, who has spent seven years in missionary work in China.

Mrs. George McKee of Peterborough is visiting her daughter, Mrs. George Clysdale and Mr. Clysdale.

Sunday guests at the Tedford home, with the Duffs were Mr. and Mrs. Russel Tedford, Mr. and Mrs. Max Tedford of Peterborough, Mr. and Mrs. Stewart Tedford of Lakefield, Mr. and Mrs. O. Little of Hall's Glen and Mr. and Mrs. E. Lloyd and family of Peterborough.

Mr. and Mrs. Dave Evans of Warkworth were recent guests of Mr. and Mrs. George Clysdale.

Mr. Cecil Bolton spent the holiday week-end with friends in Peterborough.

Mrs. George Armstrong attended anniversary services at Warsaw on Sunday and was the guest of Mrs. Sharpe and Miss Rutherford.

Mr. and Mrs. Bruce Kidd, Lorraine and Harvey spent Thursday in Peterborough and were guests of Mr. and Mrs. E. Cheel.

Messrs. Jack Robinson and Jimmy Jesson are working for the Bolton Bros.

Mr. Henry Earle was a Sunday guest of Mr. Alvin Bell.

GEORGE ST. UNITED CHURCH
Rev. H. L. Roberts, M.A., B.D., Minister
Mrs C. Renaud, Organist — Mr C Renaud, Director
11 A.M. ....The troops from the Training Centre, under command of Lt.-Col. E. O. Keeler, M.C., V.D., will parade to this service
Also the Second Battalion of the Prince of Wales Rangers, under the command of Lt.-Col. M. H. Park.
Preacher: Capt., the Rev. T. W. Tyson
Anthem—'Land of Hope and Glory'—Elgar
11.30 A.M. Junior Congregation; 3 P.M. Church School
7 P.M..... Subject: "What Do We Mean When We Speak of "Almighty God?"
Anthem—'Incline Thine Ear'
Quartette—'Lead Me, Lord'
Misses B. Kerneghan and J. Walker
Messrs. H. Batten and D. McNeely

TRINITY UNITED CHURCH
Rev. G. S. Easton, M.A., D.D., Minister
11.00 A.M. ....Public Worship and Children's Church
"The Forgotten Man"
3.00 P.M. ....Church School and Bible Study Groups
7.00 P.M. .... Evening Worship
"All One Piece-"
Miss Mabel Clarry, Organist and Choir Directress
Mrs. Eric Stephenson, Soloist

ST. ANDREW'S UNITED CHURCH
(RUBIDGE AND BROCK STREETS)
Rev. E. W. Young, M.A., B.D., D.D., Minister
R. B. Harle, L.L.C.M., A.T.C.L., Organist and Director of Music
Mrs. Ross Williamson, A.T.C.M., Soloist
10 A.M. .... Sunday School and Bible Classes
(Please note change of hour)
11 A.M. .... Rev. E. W. Rowland
Address on "EYES THAT SEE"
Anthem—'I Will Life Mine Eyes'—Whitfield
Solo—'Just For To-day' (Seaver)—Mr. J Ridyard, Jr.
7 P.M. ....Dr. E. W. Young
Subject, "PEACE IN WAR TIME"
Anthem—'Lead Me. Lord'—Wesley
Visitors Cordially Welcome

KNOX
Rev. H. J. Mahoney, B.A., B.D.
Wm. R. Potter Musical Director
11 A.M. ...."IS RELIGION A FAILURE?"
3 P.M. .... Sunday School..
7 P.M. ...."THE OUTMATCHING CHRIST"
June 7—SUNDAY SCHOOL ANNIVERSARY

ST. JAMES' UNITED CHURCH
Rev. Fred Craik, Minister
Cecil Lapp, Organist
11 A.M. ....The Secret of Character
3 P.M. .... SUNDAY SCHOOL AND BROTHERHOOD
7 P.M. .... The Wonder of the Book
Services of Inspiration and Cheer

NAZARENE GOSPEL SERVICE
Orange Hall (Brock, Near George)
Rev. Clayton Kidd
2 P.M. .... Sunday School
3 P.M.................... "God's Blessings Are Not Rationed'
7 P.M. ....'A QUESTION OF RESPONSIBILITY'
1.03-1.30 .... Radio Service, CHEX
A Friendly Place With Friendly People

MURRAY STREET BAPTIST
Rev. Joseph H. Sutcliffe, M.A., B.D., Minister
Mr. Arthur Collison, L.R.S.M., A.D.C.M., Director of Music
11 A.M. .... Worship Service and Church School
Rev. H. H. Bingham, D.D., General Secretary of our Baptist Convention, will be our guest speaker.
Our Ladies' Quartet Will Sing
7 P.M. .... Sermon Subject:
"Cost Accounting in Christianity"
The Women's Mission Circle will meet Tuesday afternoon at 3 o'clock in the Church Parlour.

PARK STREET BAPTIST
Rev. C. C. Boyter, B.Th., Pastor
Stanley Northrop, A.T.C.M., Organist
11 A.M. .... Unified Church and School Service
Christ and This Hour
7 p.m. - Rev. H. H. Bingham, D.D.
General Secretary, Baptist Convention

BETHEL BAPTIST CHURCH
(INDEPENDENT)
NEW ROMAINE AND MERVIN AVENUE
Rev. L. E. Jones, Pastor
11.00 A.M. .... Bible Study
3.00 P.M. .... Bible School
7.00 P.M. ...."WONDERS OF THE GOSPEL"
'Your New Church on the Old Foundation'

CHRISTIAN SCIENCE
183 CHARLOTTE STREET
All Are Cordially Invited to Attend
SUNDAY CHURCH SERVICE - 11:00 A.M.
Subject For Sunday, May 31st, 1942:
"Ancient and Modern Necromacy, alias Mesmerism and Hypnotism, Denounced"
SUNDAY SCHOOL - 9:30 A.M.
Wednesday Evening Meetings are held at 8:00 o'clock, which include Testimonies of Healing through Christian Science.
FREE PUBLIC READING ROOM.

Full Gospel Pentecostal Church
370 Water Street
Geo. A. Chambers, Pastor
11 a.m. - - "The Christian's Place"
7 p.m. - Pastor Holmes of Havelock Will Preach
2.30 P.M. ......"GLADTIDINGS" Broadcast, CHEX
A HEARTY WELCOME AWAITS YOU

ST. PAUL'S PRESBYTERIAN
Rev. James D. Smart, M.A., Ph.D.
Organist and Choirmaster - Martin B. Chenhall, A.R.C.O.
11.00 A.M. .... Morning Worship
"THIS FREEDOM WHICH IS OURS"
Solo—Be Not Afraid—Bertrand-Brown
Mrs. A. R. Bennett
Anthem—Give Thanks Unto the Lord—Smart
3.00 P.M. ....Church School, Young People's Bible Class
7.00 P.M. .... Evening Worship
SCENES FROM THE LIFE OF JESUS
2—"JESUS AND THE RICH YOUNG RULER"
Sentence—Come Unto Me—Wagner
Anthem—Seek Ye the Lord—Roberts
A cordial welcome awaits you at these services.

Christian and Missionary Alliance
BETHANY TABERNACLE
George Street (Downtown) Between Brock and Murray St.
REV. WALTER S. CRONE
Radio Pastor of Niagara Falls
Continues Special Preaching Sermon
11 A.M. SUNDAY 7 P.M.
Mid-week Services 8 p.m.
Mr. Crone is a fearless Bible preacher, with a peculiar message for this hour.

MARK STREET
"House of Friendship"
Rev. E. W. Rowland, Minister
10 A.M. .... Sunday School
11 A.M. .... Morning Worship
Rev. Dr. Young in charge
Subject, 'Loyalty to the Church'
7 P.M. ..An Hour of Meditation and Prayer
Harry Northrop, A.T.C.M., Organist and Musical Director.

GOSPEL HALL
McDonnel Street, near Water Street
11 A.M. Breaking of Bread
3 P.M. ..School and Bible Classes.
7 P.M. .... Gospel Service
Subject: "Gladtidings For a Gloomy World"
"We have redemption through His blood, the forgiveness of sins, according to the riches of His grace.—Eph. 1:7.
A welcome awaits you.

ST. JOHN'S
HUNTER ST W. OPPOSITE QUEEN
Rector:
Rev. Canon W. P. Robertson B.A., B.D.
Assistant:
Rev. H. N. Bracken, B.A.
Organist and Choirmaster F. G Mann, L.Mus.
8.30 A.M. ....Holy Communion.
11 A.M. Missionary Sunday
Preacher: Rev. Canon Dixon, D.D., General Secretary M.S.C.C.
3 P.M. ..Sunday School and Boys' Confirmation Class.
7 P.M. ....Evensong
Preacher
Rev. Canon Robertson
Daily intercessions 5.15 p.m. Wednesday Holy Communion 10 a.m.

Coldsprings Union Sunday School, Otonabee
54th Anniversary
May 31st, 2.45 P.M.
Rev. Dr. E. W.. Young
Of St. Andrew's Church, will address the school. All welcome.
Frank Kitney, Superintendent.
Ray Kidd, Secr etary.

ALL SAINTS'
Corner of Rubidge and Sherbrooke Streets
Rector, Rev. W. A. Filer
8.30 A.M. ....Holy Communion.
11 A.M. ..Morning Prayer
"The Eternal Trinity"
3 P.M. ..... Sunday School
7 P.M. .... Evening Prayer
"The Church, Its Purpose and Power"
Strangers and visitors in our city are cordially invited to worship with us.
The Rector will preach at both services.

THE SALVATION ARMY CORNER AYLMER AND SIMCOE
11.00 — 3.15 — 7.30
Lieut.-Colonel and Mrs. Wm. Dray
The Colonel is War Services Secretary and has just returned from England. In the afternoon he will give a lecture entitled:
"England As I Saw It"
10.15 and 2.15 ....Sunday School Classes
Coming Events—Sunday, June 14th—Commissioner Orames
Thought For the Week—Dirt is always evidence of waste, either of material or of mental and physical energy.

Friday: The Day of Suffering — ILLUSTRATED SUNDAY SCHOOL LESSON

By Alfred J. Buescher

Scripture—Mark 14:32-34, 44-46; 15:1-5

Late Thursday night Jesus and His disciples went to the Garden of Gethsemane. The Lord told them to sit awhile and He would pray.

Later the traitor, Judas, came to Him with soldiers, and Judas went up to the Master and kissed Him as a sign that He was the one they sought.

Then the multitude with Judas, the traitor, surrounded Jesus and "they laid hands on Him and took Him," although His friends tried to protect Him.

In the morning the Lord's captors took Him before Pilate who asked, "Art Thou King of the Jews?" Jesus said "Thou sayest." (GOLDEN TEXT—Luke 22:42)

The Examiner

The Peterborough Examiner, published each evening by Peterborough Examiner Limited. Office: Hunter and Water Streets, Peterborough, Ont. Subscription Rates: 18c per week in City of Peterborough delivered by carrier; $6.00 per year by mail to outside points.
Members Canadian Press, Audit Bureau of Circulation; Canadian Daily Newspaper Association; Empire Press Union; Ontario Provincial Dailies Association.
W. RUPERT DAVIES, President; H. L. GARNER, General Manager; G. WILSON CRAW, Managing Editor.

TELEPHONE 4641
Private Branch Exchange to All Departments.

SATURDAY, MAY 30, 1942

Conscription Of Wealth

Yesterday we reproduced in our Fourth Column an editorial from the Ottawa *Journal* which discussed at length a statement made by the Hon. Ian Mackenzie in which he expressed his eagerness to conscript wealth in this country; the *Journal* pointed out that wealth was already being conscripted. Indeed, during the year just ended the increase in the national revenue from personal income tax, corporation tax, excess profits tax and national defence tax amounts to $374,200,000; surely that is conscription of wealth?

We do not like the expression "conscription of wealth." The word "conscription" has come to have unpleasant connotations in Canada; it has come to stand for a high-handed way of forcing people to do something which they do not want to do. Since the outbreak of war taxation in this country has increased sharply, and the people of Canada, knowing that the money was needed, have not wept nor cried aloud. On the contrary, we have heard many people speak approvingly of the increased taxation and express their thankfulness that they were still in a position to pay heavy taxes. And we venture to say that the Government has not heard any squealing from the large interests which have been hard hit by the corporation and excess profits taxes. Canada's wealth does not need to be "conscripted"; money does not have to be wrung from us by force. We have proved in the matter of Victory Bonds that we can give more than we are asked for, and give it with smiles and good grace.

For some deep psychological reason those servants of the Crown who deal with taxation and money frequently adopt what looks like a punitive, truculent attitude toward the taxpayers. Calm yourselves, gentlemen. There is no need to glower and fold your arms in that threatening manner. We will pay, and pay, and pay. All we ask is that you use our money wisely. Remember, many of us work very hard to get it.

Mr. Ilsley made some interesting remarks in the House this week. He said: "The Dominion is now free to increase its income tax to the level which the people should properly be asked to bear. That may be of substantial benefit to the Dominion as the years go on. In fact, that has been regarded as virtually essential if the Dominion Government is to finance the war with any degree of efficiency and equity." Obviously Mr. Ilsley is going to raise the income tax. Very well; if he must, he must. We will pay until we can pay no more. But our money is not being "conscripted"; we are giving it. Let us have that point perfectly clear, and let us keep the relationship between our Government and ourselves on a proper basis of courtesy. After all, they are our elected representatives, not an elect put in power to demand what we are quite prepared to give.

It is possible, of course, to interpret the expression "conscription of wealth" as confiscation of property. If it should begin to take on that complexion we think that the people will deal with it arbitrarily. But as long as it means taxation there is no need for any Government official to become truculent. We will give all we have, but we like to be asked nicely. After all, a polite government is one of the things which we are fighting for, isn't it?

In Bed Or Out Of It?

Every once in a while one of our contemporaries takes a stick to some popular piece of cant and gives it a good drubbing. The St. Thomas *Times-Journal* has recently attacked the venerable chestnut which speaks of the joy of the man who "dies in harness"; such men, who fall across their desks or drop in the street are considered by many people to be peculiarly favored. Not so, says the *Times-Journal*; "dying is, or should be, strictly a private affair, at home or in a hospital bed, with loved relatives and possibly some old friends around, if the fates are kind enough to will it so."

The death of Eddie Mead, a well-known figure in the sporting world of New York, gave rise to our contemporary's protest. Eddie had given some friends a tip on a horse; he then went into a barber-shop, probably for that hair-trim and shave which sportsmen feel to be an almost daily necessity, and when he came out he dropped in the street. The reporter who sent out the news said, "he went out as he would have liked, if he had been asked." Maybe so, but we doubt it; no man of taste would choose to die in the street, and if he did he would certainly choose some more romantic background than the frontage of a barber-shop.

But Death, the impetuous fellow, rarely gives us much choice in the matter. We die where he overtakes us and if he presents his bill in front of a barber-shop we must pay up then and there. And modern hygiene is taking some of the joy out of death also; medical science discourages those prolonged leavetakings at the bedside, those outpourings of last-minute wisdom, those crowds of relatives and stricken friends. Doctors prefer that we die hygienically and quietly, rather than in the grand romantic manner of the nineteenth century.

Of course, most of us, could we choose, would take death as it appears to the aged Bishop of Browning's poem, *The Bishop Orders His Tomb In St. Praxed's Church*. There he lies on his vast bed, propped up on silken cushions, his hands plucking at the embroidered coverlet, while he gasps out his last commands. The flickering candles cast a soft glow over the ivory face, and in the surrounding gloom children and admirers kneel in awe and grief. Thus, with every circumstance of worldy pomp, the old man makes a glorious exit, scoring off his enemies, praying and speaking the most magnificent blank verse. But alas, Death comes too seldom in this noble guise. Eddie Mead died outside a barber-shop, just after he had had a haircut; let us hope the barber did it just the way he liked it.

Despise It Not

"Despise not prophesying" says Paul in his first epistle to the Thessalonians. And we have always endeavored not to despise it, even when it tried our patience most. But we beg you to observe, ladies and gentlemen, that this is Saturday, the 30th day of May, and so far as we know Adolf Hitler, Benito Mussolini, and the Emperor of Japan are all in reasonable health, though according to Erik Jan Hanussen one of them should have met a disagreeable fate a week ago today. Last Saturday was to see "the fall of the man who wants to be the ruler of the world by brute force," according to this seer, and so far nothing has happened. Perhaps Fate, like so many other people, regards the war as an excuse for being slow on the job.

Hanussen's prophecies have the endorsement of Mr. Pierre Van Paassen, who is well-known as a writer of popular, sensational and not especially accurate books about world affairs. Some time ago *Redbook* magazine published an article by Mr. Van Paassen in which he told about Hanussen and his remarkable prophecies, which were so accurate that they brought him into disfavor with the Nazis and caused his sudden death. From Hanussen's papers Mr. Van Paassen made a selection of predictions which he included in his article, and some of them have a reasonable ring. For instance, one of them was that "British troops will march through Denmark" in August, 1942; whether they will be going east or returning west is not specified. Hanussen is said to have predicted the Reichstag Fire and the Anschluss, and the fall of Poland many years before these things were dreamed of, but his past record is impossible to verify. The thing which interests us is that May 23 has gone by and no man whom we suspect of wanting to rule the world by brute force has fallen.

Still, no reputable prophet ever makes himself thoroughly clear. Anyone who is familiar with the history of Greece and Rome knows that it was the favorite dodge of their prophets to say things which could be interpreted in several different ways; not until long after the event did the truth of the prophecy make itself apparent. We may be wronging the memory of Hanussen. Perhaps, when the full tale is told, May 23, 1942, will prove to be a crucial date. But just at present it looks as though Hanussen, and Mr. Van Paassen, had made a bad guess.

Salvaging The Normandie

Now that the necessary preliminary inspection and discussions are over a group of expert salvage engineers are about to bring the *Normandie* back into use. Their task presents some pretty problems; pretty, that is, for a salvage engineer; to the layman they merely appear insuperable.

The size of the vessel is the most notable factor in the operation of righting her. The *Normandie* has a registered tonnage of 83,423, and is thus the largest ship ever to be handled in the way of salvage. Also, because of the way in which she lies, her forward section is fulcrumed on a rock, and there is thus danger that she may be broken in two in raising. She lies on her side in a narrow slip, which allows little room for salvage machinery. The *Normandie*, being a liner, is more lightly built than a naval vessel, and thus special care has to be used in raising her and a great amount of internal shoring will have to be done if she is not to be even more seriously damaged in the salvage process. At present she contains 10,000 square yards of mud, which will take some time to remove, although this is not an especially complex procedure.

The U.S. Navy has given no indication yet as to what it means to do, but it has a plan. Clearly the slip in which the *Normandie* lies will have to be dredged before she can be floated, and this will mean that the stern will have to be supported in some way. The real trick will be in righting her, which will probably be done by pumping ballasting water into the compartments on the upper side. When the ship is righted she will have to be put in dock for repairs, and at present the only suitable dock is at Boston. However, before the righting process is complete another dock at the Brooklyn Navy Yard, large enough for the *Normandie* will be finished, and thus it will be possible to tow the ship there without going to sea and running the risk of submarine attack. The raising of the *Normandie* will be an historical feat of salvage, and we await more details of it eagerly.

NOTE AND COMMENT

Some men grow under responsibility; others swell.

Will gasoline rationong take the "wreck" out of recreation?

This is certainly everybody's war. Even the junk dealers are getting in the scrap now.

"Wife Divorces Love-Book Writer," says a headline. Possibly she reads between the lines.

Marshal Goering says, "Nature has treated us unkindly." Only what those may expect who outrage nature.

The wise fellow who got in his next winter's coal early has probably burned half of it by now.

Remember, if you have a pen that won't write, don't leave it at the post-office as formerly; give it to the salvage.

Whatever else Chakravarthi Rajagopalachariar may complain of, he will never be able to say that his name was "bandied about."

If Hitler had any understanding of human nature he would know that annihilating a Russian merely makes him mad.

Donald Gordon decrees that there shall be no more afternoon teas. Considering the kind of tea generally served at such gatherings, it is no great loss to tea-lovers.

"If I had my way," said the Hon. Ian Mackenzie, "the first conscript in Canada would be money." The bravery with which politicians are prepared to make other people's sacrifices for them brings tears to the eyes.

Recently the University of Wisconsin took a poll among 500 American editors to find out which newspaper with which they were acquainted they considered the best. Some commentators have made much of the fact that the New York *Times* got 79 per cent. of the votes, whereas the London *Times* got only 3 per cent. Without in any way wishing to disparage the great American paper we maintain that this proves nothing save that only 3 per cent. of the 500 editors ever see the London *Times*.

LOST LEXICON

Not having heard, along the streets of
 men,
The word for joy, the word for love, the
 word
That might be pity with her voice again,
O, now, for very long, not having heard
Aught but the sound for fear, the sound
 for hate,
The edged, the hissing and the quivering sound
That rage or sicken in our throats, of
 late,
Wherein no syllable of grace is found—
Lest the tongue thicken, and forget the
 way
Of an old speech that men no more employ,
I hold auditions in my heart, I say
The word for love, the stranger word
 for joy,
And pity, in grave sweetness like a
 rhyme,
Lest these be lost along our grievous
 time.

—David Morton.

Franz Werfel Fulfils An Early Vow

By SAMUEL MARCHBANKS

IT IS not easy for an author who writes in German to get a hearing on this continent at present; almost everything is against him. It is not easy for an author to write in exile, though many have been forced to do so. And it is not easy for a man to write of the things of the spirit in a world which is deeply preoccupied with a great war and all the strictly material problems which it brings with it. But Franz Werfel, an exile now living in California has triumphed greatly over these difficulties and in his latest book, "The Song of Bernadette" he has given us one of the best works of his distinguished career. It is published in a translation by Ludwig Lewisohn.

◆ ◆ ◆

Werfel is best known on this continent for his book, "The Forty Days of Musa Dagh"; in that great novel he records one of the little known heroic struggles which were as sparks from the bonfire of the last war. But he has long been known in Europe as one of the important writers of his time. His manner is notably European; he takes a long time over his work; he is uncompromisingly an artist, writing what he wants to write rather than what he feels the public might like to read; his approach to his work is aristocratic, and he never insults his readers by "writing down" to them. He is, in short, an author of integrity, and the honesty of his intention is apparent in every page he writes.

◆ ◆ ◆

WERFEL is deeply preoccupied with the things of the spirit. He himself has written: "Even in the days when I wrote my first verses I vowed that I would evermore and everywhere in all I wrote magnify the divine mystery and holiness of man." Last year he produced what was beyond doubt one of the best books of 1941—"Embezzled Heaven"—in which he told the story of an old peasant woman who, with infinite care and sacrifice, educated her scoundrel of a nephew for the priesthood, in order that he might assure her a good place in the heaven which was, for her, the greatest reality of the universe. Now, in "The Song Of Bernadette" he retells, with simplicity but in great detail, the story of Bernadette Soubirous, the little peasant girl who, about eighty years ago, saw a vision of a beautiful lady (later identified with the Virgin Mary) in a grotto near the town of Lourdes.

◆ ◆ ◆

Let no reader take fright at this description. Werfel has not written a conventionally "edifying" work about a young saint. Bernadette never thought of herself as a saint, and she never once said that the lady whom she saw in her visions was the Virgin. Nor did she have either an easy time in convincing others that she had visions, or the spectacular trials which are the usual lot of saints in stories. Instead she met with the most unyielding unbelief from the clergy of Lourdes and the strongest opposition from the civil authorities. Every attempt was made to prove her a common little swindler or a madwoman. Her time was that of the Empire of Louis Napoleon and his beautiful Empress Eugenie, when clerical and anti-clerical elements in France were being matched off one against the other by a government whose own instability had made it cunning. It was no auspicious time for a saint or a miracle-worker and the forces which wanted to prove Bernadette a saint and the forces which wanted to prove her a faker combined to give her a very bad time.

◆ ◆ ◆

BERNADETTE'S story was simple enough. Helping some of her friends to gather wood near the grotto of Massabielle she suddenly saw a very beautiful and delicate lady standing high up among the rocks; the lady wore a white robe, a long veil, and a blue girdle; her feet were bare, but upon each, just above the toes, was a golden rose. Bernadette approached her with reverence and the lady gave her signs of favor and bade her return on the following day. In all, Bernadette visited the grotto about twenty times, and during the later visits she was accompanied by great crowds. Under the lady's direction she discovered a spring in the grotto which proved to have marvellous healing powers, although scientists found it in no way remarkable. At last the lady gave indications that she would come no more. When she was twenty Bernadette became a nun, and ended her life doing the useful work of the convent. But though her part in the affair was simple enough the miracles at Lourdes aroused the greatest interest and the most bitter controversy all over the world; scientists were affronted that such a thing could happen in their very own nineteenth century, and churchmen were in such dread of being duped that they heartily wished that the mysterious lady (or Virgin, if it were indeed she) had remained in heaven.

◆ ◆ ◆

Werfel wrote his book in fulfilment of a vow. When he and his wife were forced to flee from France when the army of that country collapsed in 1940, they took refuge in Lourdes for a week before they were able to escape across the border. Then in his agony of mind the writer swore that, if he and his wife escaped to America, he would write the story of Bernadette, and he has performed his task with fidelity and complete artistic success. That Werfel is himself a Jew removes any suspicion of special pleading from the work. "The Story of Bernadette" is certainly the best novel to appear so far this year and there is no doubt that it will capture the imagination of readers everywhere for many years to come.

"OUT ON A LIMB"

—Richmond Times-Dispatch.

• Tobruk Is Rommel's Aim

By KIRKE L. SIMPSON

WHATEVER else as to Hitler's strategy can be read into the renewed Axis attack in Libya on British outposts for defense of Egypt, it is clear that the Tobruk bastion is Field Marshal Erwin Rommel's immediate objective.

Military opinion on both sides of the Atlantic seems agreed that the war-wrecked Libyan port, scene of an unforgettable stand by British Imperials for many months although completely cut off expect by sea, is the key point of the fifth Libyan campaign. However, even if the Nazis captured Tobruk, they probably would not try to invade Egypt immediately.

Word that one of four armored Nazi spearheads launched eastward had knifed to within fifteen miles of Tobruk's inner defense in the first rush strengthens the belief that Rommel has strictly limited objectives. This belief is based partially on difficulties of hot season offensive operations in the Libyan desert; but even more on the fact that within a month or so the sandstorm period, which makes an inferno of the trackless battle ground, will be at hand.

ESSENTIAL TO INVASION

That Rommel can hope to break through British defenses and into Egypt deep enough within the next four weeks to get beyond range of the sand devils is wholly improbable. The truth appears to be that he is now seeking only to seize the Tobruk outpost—which jammed like a poisoned thorn into the sea flank of his last abortive offensive—in order to prepare the ground for later major operations.

Nazi possession of Tobruk is essential to an invasion attempt on Egypt. It would require something more than mere holding of the port, however, to implement a drive far beyond it into Egypt effectively.

The previous Libyan campaigns have demonstrated that aggressive mechanized action in the desert has a strict limit. It is fixed by communications with the rear. It has worked out each time at about 400 miles.

The fact that made the heroic British stand at Tobruk possible was British sea control. The Tobruk garrison was supplied by sea at night when darkness rendered Nazi planes all but sightless.

VITAL OUTPOST

Tobruk now is vitally important to the British outpost defense line for Egypt because it can be used as a seaport supplement to the land communications supporting the front. Lacking sea control, it could not equally serve Rommel as a forward base to attack Egypt, at least until he had been able to stock it with fuel, ammunition and food supplies by truck trains. And that, against British air power or naval guns, would take time, particularly since the British front in Western Egypt or Eastern Libya is primarily rail-fed from Alexandria.

Matruh, the British railhead, lies 140 miles east of the Libyan-Egyptian border, connecting up with a hard-surfaced highway beyond that. All the advantage of better and shortening communications rests with the British in this fifth battle of Libya, which further implies that Rommel's mission is not only strictly limited in objective; but possibly designed as a diversion play to draw British attention away from some other Nazi offensive move.

Letter To The Editor

DEMOCRATIC EQUALITY

Editor Examiner:

Sir,—New issues demand new answers. The competitive system of capitalism is giving way to the giant of private monopoly. By the road by which every republic has toiled upward from the barren lowlands of early hardship and poverty a sphinx has ever stood, propounding the riddle "How shall a state combine the preservation of democratic equality with the increase of wealth in the hands of a few?"

The time has now come in the evolution of human intelligence when this riddle is to be answered aright, and the road to prosperity and human happiness freed forever for all the nations.

It is only needful that the people should so order their system of economy that wealth produced should be equally shared as it increases in order that however great the increase it shall in no way interfere with the equalities of the people; for the great and righteous justice of equality is the well of political life everlasting for peoples. And if a nation does not drink of that well its bones whiten the hilltop and plain as it testified by past history.

The place into which our civilization has now come is but the narrow portal of a future of universal welfare and happiness such as the Hebrew prophets painted in their Psalms.

Already the new propaganda of perfect assurance, of confident and boundless hope is spreading throughout the land.

Baalam was surprised when the ass he was riding rebuked him. The vested interests and International Monopolists are in for a big astonishment when the voiceless multitude speak up and demand that they be unhitched from the Chariot of Gold. The new doctrine is already making its force felt. It promises such good things to the mass of humanity that the whole people are rallying to its support. Because people are getting fed up with degeneration in high places. We have had plenty of graft and corruption in society of the past.

Popular opinion is now demanding high principle morals and ethics and scruples in officialdom. It is only when man loses his dignity and sinks to the animal level that he stoops to folly and roguery.

TALBOT KIRKPATRICK.

Rodney, Ont., May 26.

INSOLENT PATRIOTS

THE current issue of the little digest of Dutch news and views, "Voice of The Netherlands," contains a good story which we pass on.

Celebrations of birthdays of any member of the Dutch Royal family are verboten in Holland. It was Princess Beatrix's birthday, and the students of Delft University celebrated it thus: They rounded up every cat in the town. Around the neck of each puss an orange bow was tied. The cats were all put in a warehouse.

When the company was assembled the Nazi authorities were told by telephone: "There is a secret meeting of insolent patriots in that warehouse." The warehouse was surrounded by the Gestapo—the doors flung open....and miauling, spitting, and scratching dozens of cats flew in the faces of the Nazis.—Glasgow Herald.

SHELTER FOR A HORSE

I HAVE been hearing about what I am told is the only horse in England that spends every night in an air raid shelter. It is an Italian horse. After winning the Grand Prix de Paris, Nearco was bought by Mr. Martin Benson for £60,000, the highest price ever paid for a racehorse anywhere. The transaction was completed in a quarter of an hour.

Nearco was invincible on the racecourse, winning all the 14 races in which he started. Thirteen of them were in Italy. Within a few hours of the purchase Nearco's services were booked for three years. He earns 16,000 guineas a year in stud fees, at 400 guineas a time.

He is well insured, but Mr. Benson decided that the loss of such a horse would be serious for English thoroughbred breeding. So at a cost of more than £500 an air-conditioned underground shelter was built. Every night Nearco walks from his box to the shelter, every morning he is brought up again.—London Evening Standard.

Hard To Believe How Time Flies

MAY 30

1912 Board of Railway Commissioners issues an order that the G.T.R. crossings at King and Sherbrooke streets must be protected by gates.

Fire, Water and Light committee decides that a fire substation at the south end of the city is needed.

Farming operations in this district have been held up for weeks on account of prolonged rains.

John O'Brien, former president of St. Peter's T.A.S. dies here after an illness of two months.

Bryan Nork, pitcher for the Dickenson College ball club has reported to the local Canadian League outfit.

1922 North Monaghan council decides to ask the Ontario government to reforest the land at Springville Hill.

Hon. F. C. Biggs assures a Peterborough deputation that the Welcome-Dale road will probably be taken into the provincial highway system.

Inland Revenue Officer Wm. Buller and Provincial Constable Stratton arrest a Somerville man on a charge of keeping a still.

Capt. G. S. Laing addresses pupils of the Grove School to tell them the story of the mercantile marine.

The C.G.E. intermediate ball club has refused to release player Ray Rose to the Peterborough senior club.

1932 J. F. Strickland has been notified that the special committee appointed by the Ontario Legislature to study fish and game matters will visit Peterborough.

The advisability of cutting salaries is discussed at a special meeting of the Board of Education.

Ven. Archdeacon R. C. Blagrave is a speaker before the synod of the Toronto diocese.

Over a hundred boys, representing local Sunday Schools enjoy a day's outing at the Rotary Camp, Clear Lake.

Lefty Lesurf, pitching for the Maple Leafs tosses a one-hit shutout in the opening game of the juvenile section of the City League.

IN WAR TIME

1917 Lieut. Harold S. Matthews, previously reported missing, is now announced as officially presumed dead.

Ptes. David Tear and Thos. Dowling, former members of the 93rd Battalion are officially reported wounded.

Pioneer Sergts. Emile Baumer and Harry Castle and Ptes. Hanlan Howard, Chas. Bresdiman and David Bradley have been invalided home from overseas.

Sergt. Chas. Thorpe of Peterborough wins the mile championship at the British games at Stamford Bridge, Eng., covering the distance in 4:18.

The adjusters for the fire insurance companies have placed the loss in the Quaker Oats fire at $1,832,218.

A Bible Message For Today . . . .

And the king spake unto Ashpenaz the master of his eunuchs, that he should bring certain of the children of Israel, and of the king's seed, and of the princes....And the king appointed them a daily provision of the king's meat, and of the wine which he drank: so nourishing them three years, that at the end thereof they might stand before the king. Now among these were the children of Judah, Daniel, Hananiah, Mishael and Azariah....

But Daniel purposed in his heart that he would not defile himself with the portion of the king's meat, nor with the wine which he drank: therefore he requested of the prince of the eunuchs that he might not defile himself....And the prince of the eunuchs said unto Daniel, I fear my lord the king, who hath appointed your meat and your drink: for why should he see your faces worse liking than the children which are of your sort? then shall ye make me endanger my head to the king.

Then said Daniel to Melzar, whom the prince of the eunuchs had set over Daniel, Hananiah, Mishael, and Azariah, Prove thy servants, I beseech thee, ten days; and let them give us pulse to eat, and water to drink. Then let our countenances be looked upon before thee, and the countenance of the children that eat of the portion of the king's meat: and as thou seest, deal with thy servants.

So he consented to them in this matter, and proved them ten days. And at the end of ten days their countenances appeared fairer and fatter in flesh than all the children which did eat the portion of the king's meat.... And in all matters of wisdom and understanding, that the king enquired of them, he found them ten times better than all the magicians and astrologers that were in all his realm.—Dan. 1, 3, 5, 6, 8, 10-15, 20.

16 BOYS FROM VILLAGE OF BUCKHORN ARE ON ACTIVE SERVICE

GERALD E. FULTON

PTE. VINCENT GRAHAM

PTE. RUSSEL GRAHAM

PTE. GRANT GILLESPIE

GNR. HOWARD GILLESPIE

GNR. TED WOOD

PTE. A. W. MAROIS

SAPPER WALTER ZIROFF

PTE. NORMAN McILMOYLE

PTE. JACK BANNON

PTE. MURRAY BARR

GNR. R. M. BARR

GNR. W. J. BENNETT

PTE. ARNOLD BENNETT

L.A.C. BOB DIXON

GNR. MAX DIXON

PTE. CLIFF LYTTLE

Standing shoulder to shoulder with other small communities in Peterborough county, Buckhorn village families have retained the fine reputation for active service recruits which was established back in World War 1. Close to 30 young men from the village have enlisted and the pictures of 18 of them are shown above. Pte. Norman McIlmoyle, overseas, is the son of Mr. and Mrs. Harry McIlmoyle. Pte. Jack Bannon is a grandson of Mr. and Mrs. George Dixon; he is in Edmonton with the First Midlands. Gnr. W. J. Bennett and Pte. Arnold Bennett are brothers. Gnr. Max Dixon and L.A.C. Bob Dixon are brothers and sons of Mr. and Mrs. George Dixon. Pte. Robert Lyttle and Pte. Clifford Lyttle are sons of Mr. and Mrs. Foster Lyttle, and both are overseas. L.-Bdr. W. E. Wood is with the 4th Anti-Tank and is the son of Mr. and Mrs. T. S. Wood. Gnr. G. E. Fulton is with the 81st Battery and is the son of Mr. and Mrs. A. Fulton. Gnr. Bob Barr, overseas, with the 66th Battery, is the son of Pte. Murray Barr, who is on the camp staff at Peterborough. Spr. Walter Ziroff enlisted with the 3rd Field Park Company Engineers; his wife and family live at Buckhorn. Pte. Russel Graham and Pte. Vince Graham are sons of Mr. and Mrs. Vern Graham. Gnr. Howard Gillespie and Pte. Vince Gillespie are sons of Mr. and Mrs. John Gillespie.

PTE. ROBERT LYTTLE

Blasting a Pack

ST. LUCIA, British West Indies, May 28 (Delayed)—(CP).—United States planes engaged a pack of Axis submarines a mile off Port Castries late yesterday, while the U.S. destroyer Blakeley, damaged by a torpedo three days earlier, limped the 20 miles from the Vichy-French Island of Martinique to St. Lucia. Hundreds ashore watched the attack.

Watchers said at least one submarine must have been sunk judging from the quantities of oil which floated to the surface after the 15-minute bombing and depth-charge attack by the planes.

Doughboys Go Bombing

Using a bombed building somewhere in Northern Ireland as their shelter, these United States troops, recently landed, handle a 37mm anti-tank gun as they are trained for possible use in an invasion attempt of the continent.

CARIBBEAN CRISIS

By EATON K. GOLDTHWAITE

TOO MANY GIRLS

CHAPTER XVII

MacDowell was in the act of putting away a quick one in the cocktail lounge when Talcott found him. "Halsey?" MacDowell grunted. "Sure I seen him. He's in his cabin. Got one all to himself. I went by there pust a minute ago and knocked and he yelled at me to go away. He's got himself locked in."

"What?"

"Sure. Maybe he's scared. Maybe he don't like the idea of gettin' a shiv in his back. Come to think about it, neither do I!"

Talcott ordered a brandy and seltzer and thought about Halsey's strange actions, and at the same time listened patiently to MacDowell's effusive complaints about the size of their stateroom. The combination didn't help his nerves. He was about to pull away when he saw Martha Swenson.

Coming in from the corridor entrance, she was, and she acted lost. She stood hesitant and would have turned away except that she saw him, and the confused look passed from her face. They met half-way and Talcott held a chair for her. "You'll sit down and have a drink with me, won't you?" he asked.

"I must confess," she smiled sadly, "that I have not much money in my budget for dreenks."

"My dear young lady! Forget our budget. You'll very quickly learn that in America it's the man who pays."

"An' pays," MacDowell grunted as he flopped down. "Where's your pal, the blonde tornado?"

"Miss Paterson is unpacking. She has so many nice theengs, so much clothes—" She sighed. "I had them once too. I will have them again. In New York my uncle has made arrangements for me to get a job. Not a very beeg job, but a beginning."

The drinks arrived and Martha Swenson lifted hers thoughtfully. "I would like to make a toast," she said. "Let us dreenk to the future."

"To the future!"

"Amen," Talcott sighed. That was something to drink to, all right. Strange how you could go along for so many years with nothing much happening to you and then bang! everything happened at once.

◇ ◇ ◇

Yesterday there had been loneliness. Today—Martha Swenson, a charming dark-eyed, soft-voiced woman plying him with questions about the wonderful land of America. Walrus-moustached Patrick MacDowell, grunted over his liquor and trying to look intelligent. June Paterson, as unpredictable and omnipotent as a forest fire—and Bill Talcott was supposed to be her chaperon! These were compensations if you could but forget the rest of it.

Came the jar of movement and Martha Swenson jumped up. There was so much to see; a last glimpse of the town, the French Village, the ships; she went off by herself with a promise of cocktails before dinner.

'You're' cer'nly a fast worker," MacDowell hiccoughed. Already he was becoming green about the ears.

Well, you could make the most of what you had. Not every man on the boat was chaperon to one beautiful girl and escort to another. The stock of William Talcott was on the rise; that of Patrick MacDowell on the descent.

To the depths, MacDowell clung to his bunk like an overworked dishrag. One hand embraced his head, the other his stomach, and conveniently near as a paper-lined bucket. Talcott ignored him as best he could. Dexterously he whipped a tie to his neck, noted with approval the perfect fit of his dinner jacket and at the door most unkindly said, "I'll be back to report every half hour or so. I'll have the steward send you some pig's knuckles and kraut—"

He shut in MacDowell's groans and blithely stepped along. Life was wonderful; no matter what the past or the future, the present was a ship. He had four moon-filled nights and five sun-splashed days. He had his health and a pocketful of money. And he had, or so he thought, two lovely girls. True, the blonde was incredibly spoiled. She demanded the centre of attention and was as erratic as a straw in the wind. Which should have made her utterly impossible, but somehow it didn't. So much for the blonde.

The brunette was considerably different because—well, she was more mature. Quieter. She didn't burst on you like a hurricane; you just made the startling discovery that she was there. She had great warm dark eyes and an altogether disturbing voice and she had a trick of making even the most trivial things seem personal and exciting. So much for Martha Swenson.

Bill Talcott sighed. After six years of no feminine company at all, two at the same time was almost too much.

◇ ◇ ◇

He stood in the doorway of the lounge, looking for the brunette; he didn't see her but he saw the blonde and his heart slowly turned over and kicked him in the throat. "You're her chaperon," he reminded himself savagely. "You have a date with the other one—"

As if that mattered.

"I saw that Norwegian nightingale making eyes at you," June Paterson announced. "So I decided it was time I asserted myself. Do you like me in this dress? I put it on just for you."

Green. Silk. He remembered the first time. "You are perfect," he said.

"You've improved considerably yourself. I remember you now. You're the Bill Talcott I used to know. Captain of water polo, right end on the Big Red Team, and the best dancer on the campus. For a while I thought I'd lost you."

There was banter in her voice; the flippancy of polite society fencing with buttoned foils. But her eyes belied all that; her eyes and the trembling of her mouth. The spoiled brat of memory was gone; a lovely, exquisite woman had blossomed in her place.

Outwardly he was calm. Unperturbed, a man of the world. Stink and sweat and nitrate dust? Surely not this man. Member of clubs, aristocrat; perfectly groomed, perfectly mannered, alert. Suavely continental as he held her chair, signaling a steward with his eyes.

And where was the brunette? June Paterson could best answer that. They shared the same cabin. If there be plot behind this, it was more pleasant than the intrigue of Abas Island. It really didn't matter—

Talcott lifted his glass. "To your perfection,' he said. "I thank

(Continued on Page 8)

Campbellford Board Pays Fees Of Teachers Taking Course

CAMPBELLFORD, May 30 (ENS)—The annual report of Public School Inspector A. A. Martin, Brighton, and a lengthy letter from the Teachers' Federation in which the salaries of secondary school teachers was discussed at length formed highlights of the regular meeting of the Board of Education.

Secretary Wesley Stephens said the resignation of the kindergarten primary teacher, Miss M. MacDonald had been received. It was decided however to call a special meeting next Monday evening to deal with applications. Property Committee Chairman Walter Henson told the Board he had advertised for tenders to instal plumbing in the new teachers' room at the public school which it is planned to open in the fall.

The communication from the Teacher's Federatoin was primarily concerned with salaries paid to teachers in secondary schools. It drew attention to the reductions made during the depression years and felt that such reductions should now be re-instated (which has been done here) to pre-reduction levels. The advantages of a salary schedule were outlined and the practice of adopting annual increases until the maximum was reached were stressed by the Federation. The communication was laid on the table.

From the Department of Education came a letter dealing with the expansion of health and physical training courses which have now assumed a new important and obligatory roll. Some of the subjects embraced in the course for boys will form a particularly important function as pre-military training.

Principal E. H. Greig gave the Board some further enlightenment on this question. He said although the courses (both for lady p.t. teachers and male instructors) were not compulsory, they should be attended. He felt the department would view it as a distinct unwillingness to cooperate if teachers did not avail themselves of the opportunity to take these courses. One of the lady teacher, Miss Parker, already had her application ready to file for the course which begins in Orillia on June 22 while Mr. Shouldice was also planning to attend the summer cadet camp. "I wouldn't mind going to Orillia to take this course myself," added the principal. Chairman Richardson of the internal committee, voiced the opinion that the Board should pay the ten-dollar registration fee and on motion the secretary was authorized to pay this for three teachers.

After a report of expenses for high school art supplies prepared by Miss K. B. Ferris, had been read Mr. Greig urged the increase of the annual grant for supplies from $15 to $20. Despite a small 25 cent per pupil payment he said supplies were now badly depleted. Reason for this was that some of the equipment had been used to good advantage by other departments. On motion the grant was increased.

Though there were a number of suggestions for the betterment of the public school contained in the report of Inspector Martin this Board was well-pleased with his remarks feeling that he had been well satisfied with the condition of the school and the staff.

From the report of an inspection made in the home economics and manual training departments in the high school came the suggestion that some repairs and alterations be made on a chest of drawers and several tables in the former. This matter was turned over to Mr. Henson with power to act. Mr. Henson also observed that Inspector Martin's suggestion to put the new teachers' room on the first floor of the public school instead of in the basement, was something that should be looked into before final contracts were let.

P.C.V.S. Presents - - -

Special The Examiner By a P.C.V.S. Student

Down, down, down into the murky depths of despair dove this week's war sales. We will not dwell further on this other than to disconsolately report that $190 in war saving stamps and $24 in certificates struggled to keep the torch of democracy burning.

Air Cadets?

We have before us a copy of 'The Canadian Air Cadet"—official organ of the Air Cadet League of Canada—and are astounded at the magnitude of this organization. Yes, we are astounded, but we are also ashamed that efficient action has not yet been taken in this city to form a squadron of air cadets. The press last October resounded with lengthy treatises and promises in favor of the league, but evidently Air Minister Power's endorsement of the training program had little lasting effect on the powers that be in Peterborough. Last January Flight Lieut. Jerry Wooll expressed a wish to donate a shield to be placed in competition among Collegiate Air Cadets, but without Air Cadets—what can the school do?

All of us have heard of the Air Cadet League, but how many know of its valuable training? Directly associated with the R.C.A.F. the League helps to solve the manpower problem accompanying the rapid expansion of the British Commonwealth Air Training Plan. The league has a ten-point program that we present in brief—

1. To assist in every way possible the financing and forming of Air Cadet squadrons in Canada.

2. R.C.A.F. command headquarters will handle administration of air cadet squadrons.

3. Training will be the equivalent of that received in the I.T.S. course of the R.C.A.F.

4. There is a $1 grant for each senior cadet, a maintenance grant of $1.25 per uniformed senior cadet, and a band grant of $2 a year per instrument.

5. Free equipment will be issued to squadrons as soon as available.

6. The R.C.A.F. will distribute manuals of instruction for us in air cadet training.

7. Uniforms are issued on a deferred payment basis and will cost approximately $14.50 each.

8. R.C.A.F. liaison officers will conduct examinations.

9. Summer training stations will be held for senior cadets and officers.

10. Communications regarding administration and training will be directly through R.C.A.F. command headquarters. For league matters communicate with the league headquarters in Ottawa.

This summary clearly illustrates the ideals and aims of the Air Cadet League. Boys from 15 to 18 years of age may enroll as cadets—and public spirited citizens can lend their support as officers, financial backers, instructors, or committee men. Other large cities and schools have Air Cadets—why can't we? Two years will complete the course for each cadet (over 200 hours of actual instruction).

Co-operation is assured by the R.C.A.F., but the initative has to be taken in the city and collegiate. Last October a committee was formed consisting of H. L. Garner, Lewis Hambly, H. C. Sootheran, Lieut. Col. Dewart, Captain H. A. Craig, T. J. Carley, and Alex Sollitt, but nothing has been heard from this committee since February 20. The need is urgent, so let's go!

Teasettes

Glimmerings of action were seen this week from the HI-Y club of Peterborough, as ten members exerted themselves on the salvage trucks on Thursday. Could it be that this august body has finally decided to do something besides dance and hold mysterious discussions? We hope so.

Several pictures were taken at the Karnival this week by an up-and-coming camera fiend. The Camera Club itself seems to have spent all available energy on the spring hike several weeks ago.

That shattering roar that has been heard lately around the school is nothing serious—its merely Colin Jack and his latest investment—a massive blue motorcycle (?). Nicknames such as Rastus, Sambo, and Baldie are being bestowed upon the cycle's former owner—Alden Gourley—who plunged this week and got a brush cut.

A registration notice in the paper this week reads, "full time students, or those confined in an asylum." Don't read this too fast or you might get the wrong impression.

It is rumored that a new song is in the offing: "Let's Carve a "V" On Every Maple Tree." The music committee seems to be on its toes. Miss Weddell has been pepping up the singing of "Waltzing Matilda," with many intriguing variations—making it one of the most popular songs in the school repertoire.

The final exams are drawing nearer and consequently news is becoming scarcer due to the falling off of activities at the Collegiate. One thing we can all do, however: boost war sales next week and keep the old flag flying.

WEARS GREEK MEDAL

LONDON — (CP).—Lord Louis Mountbatten, Chief of Combined Operations, has been granted the King's permission to wear the Military Cross, second class, conferred on him by King George of Greece for services in the Battle of Crete.

"I want a HOBBYSHOP..."

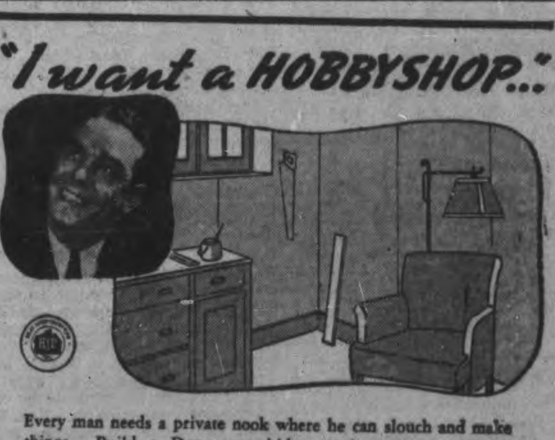

Every man needs a private nook where he can slouch and make things. Build a Donnacona hideaway in a corner of the basement. The light, strong panels of Donnacona Insulating Board are quickly and easily installed in a basement corner — *a 12' x 12' den can be installed for as little as $48.00 for material and labour.* Ask your Donnacona Dealer or write us for suggestions, details and information about the Home Improvement Plan.

Alexander MURRAY & Company Limited
Montreal • Toronto • Halifax • Saint John • Winnipeg • Vancouver

DONNACONA
INSULATING PRODUCTS

BEAVER LUMBER
COMPANY LIMITED

George St., Wharf Phone 4638

HOCKEY SQUAD DEFEATS ARMY TEAM 11-5 IN CITY LEAGUE GAME

Dizzy's All-Stars Beaten

The Kansas City Monarchs, Negro kings of baseball, and Dizzy Dean's All-Stars met at Wrigley Field, Chicago, and the colored team won to a tune of 3 to 1. Satchel Paige and old Dizzy Dean are shown.

Sport Snapshots Across Canada

By SCOTT YOUNG
Canadian Press Staff Writer

TORONTO, May 30 — (CP). — There may be a baseball record to beat this, but it can't be by much; Winnipeg (Northern League, "C" Class) Maroons scored seven runs off two Fargo-Moorhead pitchers, had one out and the bases loaded and not a single Maroon had been charged with a time at bat.

No, son, this is not Grimm's fairy tales. It happened earlier this week in the first inning of a league game in Winnipeg. Norman Erickson, first Fargo-Moorhead pitcher, walked seven of the first eight men to face him. The other laid down a sacrifice bunt, for which no time at bat is charged.

Erickson was replaced by Bob Dill (who played hockey with Springfield Indians last season), but the parade went on. Dill walked the first three batters to face him, creating the situation chronicled previously. A third pitcher, Tom Laidlaw, allowed one more run before getting the other two outs.

After that eight-run start, Winnipeg won, 12-9.

Roll Call:

Roy McDonald of Ottawa, veteran six-day bike rider and one-time North American cycling champ, has joined the R.C.A.F. as a fireman... Walter Beard, veteran Canadian jockey, will retire after the Calgary race meeting and plans enlistment with the R.C.N.V.R.

Incidentally:

Each Toronto Maple Leaf hockey regular received $1,200 as his Stanley Cup playoff share...Bob Goldham got a full share although he spent only part of the season with Leafs, and Ernie Dickens got a half-share for his excellent relief work late in the season and in the playoffs...Lou Salica's manager is breathing clouds of suspicion over Salica's June 3 scrape with Ken Lindsay in Vancouver....He told Promoter Jack Price he insists on an American referee because "it means too much to the champ to take a chance on a hometown decision." Salica's world bantam title will not be on the line at this meeting...Rumors continue to float in hockey...One of the latest is that the Quebec Senior Hockey League will be an all-Montreal affair next year...Slighty Corny: Horseman J. A. Packer, who has a stable at Blue Bonnets near Montreal, says he expects the maximum from his horse Minimum....What a way to end a week.

Waiting For Ted

Interviewed as she lunched in Boston, Miss Doris Soule, blue-eyed brunette from Princeton, Minn., said she and Ted Williams have no plans for marriage, yet; and that Ted can't marry anyhow until he gets his navy wings and an ensign's commission. Williams, now rated a second-class seaman, enlisted in naval aviation only a few hours after the Red Sox returned from their western trip.

Sacred Heart Boys Defeat St. Peter's

In the Catholic Softball League game Friday night Sacred Heart defeated St. Peter's 12-11. This was St. Peter's first loss of the season and Sacred Heart had to go extra inning to cop the verdict. The losers came from behind in the seventh inning to score seven runs, which put them two up, but this lead was wiped out by Sacred Heart in their half of the inning. St. Peter's were unable to score in their half of the eighth inning while Sacred Heart pushed across the winning marker with a single by Johnston in their half of this frame. For the winners Heffernan, Reynolds, with 3 hits each, led Sacred Heart at the plate, while Father Wolfe with 3 for 5 led the losers.

Sacred Heart—Courneya 3b, Heffernan c, Clancy cf, Dennie 2b, Maloney 1b, Reynolds p, Johnston lf, Monahan ss, Rainey rf.

St. Peter's—Rev. Father Wolfe ss, Condon 1b, Conroy lf, Stewart 3b, Gordon p, Herr rf, McIsaac cf, Perdue c, Wade 1b.

Lawn Bowling

By HERB MARTIN

Maybe it was the heavy shower around four-thirty o'clock or maybe it is that the boys have not, as yet, hit their stride or maybe it was something else, but whatever it was the attendance at last night's tournament was very small, so small in fact that instead of rink games they had to play doubles.

We had intended to stay till the finish but those little beggars that fly through the air and take the odd nip at you made it so uncomfortable for us that we had to move and move fast. However, we did stick it out until the first round was over and we witnessed some mighty fine bowling. It was a grand night to bowl, the greens were in good condition and outside of the attendance everything was fine. We don't know who the winners were, but we'll find out later.

To-night the first Saturday evening mixed tournament will be held and Jimmy Baird, chairman, is looking for a good crowd. Phone your name in early. 7.30 o'clock is the hour.

Monday evening, Group No. 2 play their first schedule game.

M. RAWLINSON LIMITED
Established 53 Years
Specialists in MOVING, STORING, PACKING, SHIPPING.
Experienced, Efficient Movers to anywhere in Canada or United States. Covered padded vans. Also seven up-to-date warehouses for storing household effects.
610 YONGE ST. TORONTO
Telephone Kingsdale 5125.

GENERAL
REPAIRS
COPPING MARINE SALES
439 Water St. Phone 6703

Wood Predicts Demaret Will Take Snead

By GAYLE TALBOT
Associated Press Sport Writer

ATLANTIC CITY, May 30.—(AP)—Craig Wood, the United States open golf champion who took a humiliating 7-and-6 beating from Jimmy Demaret in the quarter-finals of the P.G.A. title meet, predicts that Demaret will slip a similar dose to Samuel Snead today and probably go on to win the $2,000 first prize.

"I never saw better golf that he shot at me," the blond from Mamaroneck insisted after yesterday's round. "They can call him a playboy, but he's no playboy out on that course right now. He's driving just as long as he wants to and his putting is something to see. He's playing now like he did back in 1940."

Wood referred, of coures, to the winter when Demaret, fresh out of Houston, Texas, won virtually every money tournament in sight and wound up capturing the masters' crown at Augusta, Ga. That was Jimmy's last important victory, though he won the Argentine Open title last winter. Jim did too good a job of relaxing and celebrating after his big season. Probably more important, he lost his putting touch.

Turnesa Chases Hogan

A final between Demaret and Cpl. Jim Turnesa of the Fort Dix tomorrow would be a natural. Jim is the next-to-youngest of the seven golfing Turnesa brothers, of Elmsford, N.Y., and all he needed to do to reach the finals was defeat Byron Nelson today. Nelson is regarded by some competent critics, including Tommy Armour, as the greatest golfer who ever lived.

Still Turnesa might take him. Nelson has been complaining since the tournament opened at the Seaview Club that his game was not "right," and he came close to proving it yesterday. Harry Cooper, the Minneapolis veteran, had him three down with only four holes to play. Nelson pulled it out, shooting birdies on three of the last four holes to catch Cooper on the 36th and then defeat him on the 39th.

Those who have watched Turnesa play here—especially those who saw him whittle down Ben Hogan yesterday by a 2 and 1 score—are willing to bet Nelson couldn't spot him any such lead and live to tell the tale.

Major Baseball League Leaders

By the Associated Press.

AMERICAN LEAGUE.

Batting—Gordon, New York, .375.
Runs—Williams, Boston, 40.
Rnus batted in—Williams, Boston, 52.
Hits—Spence, Washington, 56.
Doubles—Kolloway, Chicago, 13.
Triples—Spence, Washington, 7.
Home runs—Williams, Boston, 14.
Stolen bases— Case, Washington, 9.
Pitching—Bonham, New York, 7-0.

NATIONAL LEAGUE.

Batting—Phelps, Pittsburg, .355.
Runs—Ott, New York, and Musial, St. Louis 32.
Runs batted in—Mize, New York, 32.
Hits—Fernandez, Boston, 40.
Doubles—Joost, Cincinnati, 13.
Triples—Slaughter, St. Louis, 5.
Home runs—Camilli Brooklyn, 8.
Stolen bases—Miller, Boston, 8.
Pitching—French, Brooklyn, 4-0.

Star Golfer Too

Sammy Byrd, who quit a job in the New York Yankee outfield to play golf professionally, lines up a putt at the Professional Golfers' Association tournament at Atlantic City where he took his first big crack at the pro crown. In the qualifying round he finished one stroke back of Harry Cooper, the leader. Then Mr. Byrd drew as his first round opponent in match play none other than Sammy Snead.

SPORTS – DAY BY DAY

By FRED D. CRAIG

City League fans should see another good battle Monday night when the new De Laval team will make its debut, facing the Plaza Billiard outfit who showed a lot of power last night in turning the Soldiers back 11 to 5. Incidentally the De Laval club has had a recent practice victory over the same Soldiers so that the Plazas had better not make the mistake of believing that they won't have to fight all the way Monday night to grab off a win over the latest entry in the loop. Bill Lewis is expected to get the pitching call for the De Laval team while the Plazas may start young Bob Crowe, juvenile star of last season or send Dave Wilson right back again. Tom Parsons, the other Plaza heaver, is out of action for a while because of an operation on his toe. The game will be called 7 o'clock sharp at the Bowl and rates a real crowd. Plazas are playing colorful ball and reports from the De Laval camp say that the new club will trot out a pleasing team who will battle the hockey squad every foot of the way.

* * * * * *

There were a number of new features about last night's Plaza-Soldiers game that made it noteworthy. In the first place it marked the debut of Pat Calladine as a City League umpire. Pat worked behind the bat last night and turned in a good card. It was a new experience for a former player who was notorious for jockeying the officals. The Plazas turned out in smart new gold and blue sweaters. Then the scoreboard made its first appearance of the season and that improvement was appreciated by the fans. Ned Vitarelli joined the hockey squad for the first time this campaign. Two former members of the Soldier squad of last season were back again last night for the first time in the person of Irish Kilfoyle, last year's pitching star, and Herrick who was a regular with the 1941 squad. Both of these players were missing when Soldiers played their first game against the Juveniles.

* * * * * *

Eddie Starr, always a powerhouse at bat in baseball hasn't had much hitting luck since he turned his attention to softball but the manner in which he was laying into the bigger ball last night indicated that the peppery backstop has found his strikes at last and that from now on he is liable to be bad news for the City League pitchers. Starr had four for five last night and the only time he did not hit safely he drove one deep to right field only to have Haynes grab it. Incidentally the Plazas used bunts to good advantage. They were dropping them perfectly, beating out no fewer than five for clean hits. And when they were not bunting the hockey squad was going for distance, their sixteen hits including five doubles, Ellis getting two of them and Heal, Don Crowe and Eddie Starr one each and bashing Joe Blewett drove the ball far into centre field for a homer with two teammates trotting home in front of him. Sero of the Soldiers who had five hits in his first City League game and two for four last night, driving in two runs.

* * * * * *

A Scoring Rash

The American League broke out into a rash of scoring yesterday and in the three afternoon games the three winners piled up a total of 42 runs which must be a season's high. The New York Yanks topped the run-getting parade when they sank the Washington Senators to the tune of 16 to 1. The men of McCarthy slapped out 17 hits and their blows included homers by Bud Hassett, Joe DiMaggio and Joe Gordon. It was Di Mag's ninth circuit clout of the season. Gordon has not hit safely in his last fourteen games. Lefty gomez had two firsts. It was the first game he had finished this season and also the first he had won. Jack Wilson was in the van of a parade of Washington pitchers and the loss was ticketed to him. And while New York was slapping the Senators around the Detroit Tigers were handling the Cleveland Indians much the same kind of a mauling. The Bengals won 14 to 3 and as a result are a half game ahead of Lou Boudreau's slipping Tribe. Hal White was the winning pitcher while Cleveland started Al Smith and had to call on the reserves. Rudy York and Franklin hit homers for the winners and Rookie Hocket had one for the Indians.

* * * * * *

Chicago White Sox came from a long way behind to topple the St. Louis Browns 12 to 8. The Brownies led by 8 to 3 going into the eighth and looked to have the game tucked away in the old gunny sack but the Pale Hose scored four runs in the eighth to make it close and came back in the ninth with five more to take the decision, Biskin was the loser and the win went to Haynes.

* * * * * *

New York Giants only made three hits off Pitchers Ed Head and Casey but in spite of that fact Mel Ott's talent managed to squeeze out a 3 to 1 pected from those who have refused to pay their notes. The holders of chalked up against Casey. Philadelphia won a close one from the Boston Braves, taking the decision 2 to 1 with Melton the winning pitcher and Erickson the loser.

* * * * * *

Norwood Rink Threatened

The Norwood hockey rink, fulfilment of a dream of Alex Kempt's and the pride of the whole community a few years ago may go on the auction block soon, according to the following editorial from the Norwood Register: "Several Norwood residents have made the suggestion that the village should take over the rink. Last winter, with one of the best rural rinks in the province standing idle, a considerable number of Norwood young people were obliged to go to Hastings and Havelock to skate in open air rinks. Without going into the past and ignoring the mistakes that were made, it is agreed by nearly everyone concerned that the building is going from bad to worse. A portion of the roof has caved in, there are two holes at the peak and it is doubtful if there is a single pane of glass left in the entire building. Most of those who have paid up their notes are quite willing to call them contributions to the "Good and Welfare of the Village" and not much in the way of bringing the rink back into operation can be expected from htose who have refused to pay their notes. The holders of the mortgage have but one course and that is to foreclose and sell the building to be wrecked. Other villages have taken over defunct rinks, made them pay expenses and in some cases a profit. At any rate it would provide a place at home for young people to skate. All it needs is a bit of courage on the part of the council. If it should be necessary that the ratepapers ballot their approval the Register believes it would carry."

* * * * * *

Boston Red Sox in the only night game played in the American League last night continued the carnival of scoring the other clubs had started in the afternoon and handed Philadelphia A's a 14 to 2 trouncing. Toronto's Dick Fowler was one of the two A pitchers to face the Sox onslaught and they had a tough night particularly when long Ted Williams was anywhere in the neighborhood of the plate. Williams stepped up there in the first inning with Christopher pitching and two runners on the bases and drove the ball out of the lot. Then in the eighth with Fowler on the hilltop and a runner on every base the Boston powerhouse slammed his 14th homer of the season, giving him a total of seven runs batted in during the engagement. Mister Williams is evidently out to win the long distance honors all by himself and he is in a fair way to do it. He has already batted in 52 runs while Johnny Mize who leads the National loop in the same department has supplied transportation for only 32.

* * * * * *

Sporting Chili Con Carne: The Westclox girls' team will practice at the Ashburnham Bowl on Tuesday and Thursday nights of next week and the C.G.E. girls have called practices for the same nights at either Riverside or the Quaker Field....Bobby Doerr has again taken over the batting leadership of the American League from Joe Gordon of the Yanks....Nick Knott, former Kingston, Oshawa, Toronto and Hershey hockey player is now in the army and is playing ball in Cornwall where he is stationed.... Don Kolloway was the hitting star for Chicago White Sox in their 12 to 8 win over St. Louis yesterday. He came up three times with the bases full and each time produced a hit to drive in a total of six runs, not a bad afternoon's work for a youngster....If Cornelius Warmerdam continues to soar much higher in his pole vaulting he'll have to be equipped with a parachute so that he can bail out if anything should go wrong.... St. Peter's club suffered its first loss of the season last night when Sacred Heart defeated the leaders in an extra innings by 12 to 11.

Soldiers Held To Six Hits By Dave Wilson

Plaza Billiards uncorked too much power for the Military Training Centre club in last night's City League game at the Bowl and the hockey squad, hammering out sixteen hits, defeated the Soldiers 11 to 5 and climbed up on even terms with them in the second slot, a half game behind the leading Adam Hat Royals.

Fireball Dave Wilson held the Soldiers to six hits, several of them scratchy and with the exception of a wild streak in the third frame when he passed three men and all of them scored the former Hastings twirler had the losers well under control. The Plazas played snappy ball behind him with Webb Starr doing some flashy fielding at third.

Irish Kilfolyle, ace pitcher of last year's Soldier squad was called on to handle the Plazas in last night's game but he was no mystery to the winners who got to him for sixteen blows and finally drove him out of the game in the eighth, setting the stage for an effective piece of pinch pitching by Ken Fleming. Right-fielder Haynes for the Soldiers had seven catches during the eight innings played.

Eddie Starr led the Plaza batters with four hits in five trips to the plate and Pitcher Wilson beat out three perfect bunts. Jim Ellis had a pair of doubles and by far the most valuable single blow was struck by Joe Blewett who slammed a homer to deep centre with two on in the fifth. Sero and B. Anderson with a single and double each in four appearances at the plate were leading hitters for the Soldiers.

Plazas started with a run in the first inning when Heal scratched a double back of first, and scored on a couple of outs. In the second Crowe, Eddie Starr and Wilson all bunted safely and when Kilfolyle threw high to third on the third bunt Crowe score. Heal, Kingdon and Wade all flied out.

That Wire Again

The Soldiers went in front in the third inning when they scored four runs. Kilfoyle and Haynes walked and were moved up a peg on a sacrifice by Barnes. B. Anderson hoisted to centre for what should have been an easy out but as in the Royals-Juvenile game the other night the ball hit the high wire across the field and was deflected into a double and Kilfolyle scored. O. Anderson was passed to fill the bases, Sero doubled to left, over Wade's head and Haynes and B. Anderson registered, Ossie Anderson going to third. A moment after he carried the fourth run of the inning over on a wild pitch. Wilson shot down the rally by getting Herrick on a drive to Heal and striking out Tummon.

Plazas closed the gap in the fourth. Eddie Starr led off with a single to right and Wilson bunted safely. Heal flied to B. Anderson and Kingdon rolled to the same player. Wade walked, filling the bases and Joe Blewett also strolled to send in Starr. W. Starr rolled into a force play at second.

The Plazas broke the game wide open in the fifth. With Ellis out Crowe boomed a long double over the cars in left and Eddie Starr shot a double to the same field to score Crowe. Wilson bunted safely for the third time in succession. Heal flied to right but Kingdon walked to fill the bases and Wilson scored on Wade's scratch single to the box. Blewett boomed a mighty homer to deep centre field to send in Kingdon and Wade in front of him. W. Starr flied to Haynes to end the big frame.

The Soldiers got one back in the seventh. Haynes scratched a hit on a bounder over Wilson's head. Barnes bunted and Wilson's throw to first hit the runner on the head, Haynes going to third on the error. B. Anderson rolled to W. Starr. O. Anderson's single past third scored Haynes. Sero forced Anderson at second and after Herrick walked Tummon struck out.

Plazas got two unnecessary runs in the eighth. Webb Starr led off with a single, Ellis doubled and Ned Vitarelli batting for Crowe, walked to fill the bases. Eddie Starr's fourth hit to left scored W. Starr and Kilfoyle was through, Ken Fleming taking over. He got rid of Wilson and Heal on popups to Sero but Kingdon rolled to O. Anderson who fumbled and Ellis scored. Johnny Johnson, batting for Wade, rolled to Herrick to retire the side.

Plaza Billiards: Heal, ss; Kingdon, rf; Wade, lf; Johnson, lf; Blewett, cf; W. Starr, 3b; Ellis, 1b; Crowe, 2b; Vitarelli, 2b; E. Starr, c; Wilson, p.

Military Training Centre: Barnes, c; B. Anderson, 2b; O. Anderson, ss; Sero, 3b; Herrick, 1b; Tummon, lf; Dixon, cf; Kilfolyle, p; Fleming, p; Haynes, rf.

Umpires—P. Calladine at the plate; Bob Batley, on the bases.

By innings:

Plazas	110 160 02—11	16	1
Soldiers	004 000 10— 5	6	3

"Head" Man On Dodger Staff

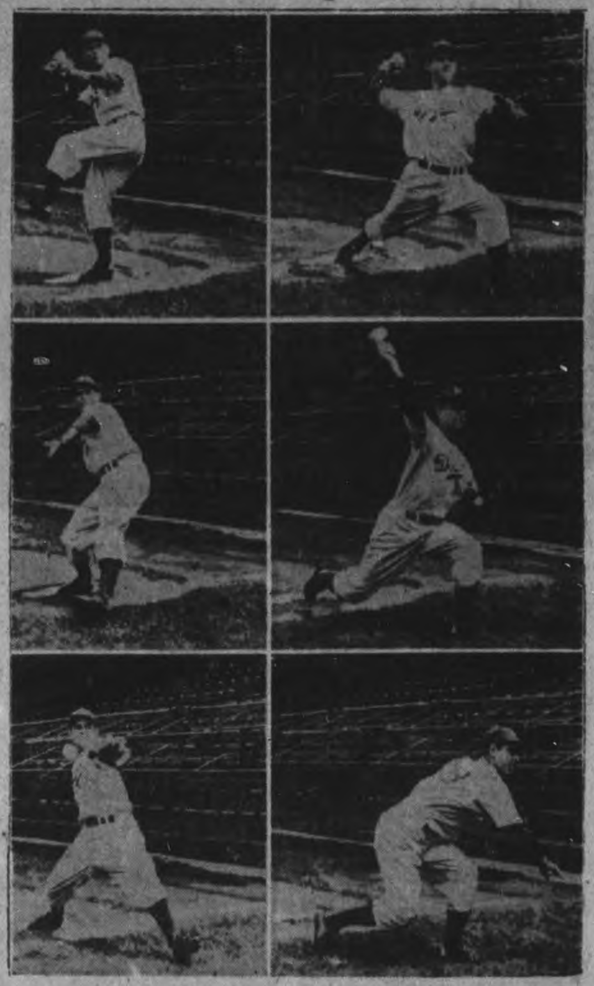

An excellent magic eye sequence showing Ed Head, 22-year-old rookie star of the Brooklyn Dodgers' pitching staff, showing him delivering his effective overhand sinker to a left-hand batsman. Head, once a left-handed pitcher, until that member was broken for the third time, has won five games and lost none thus far this season, to lead his league.

Gulliver Didn't Travel Far

This photo, taken at the Liverpool jump at Belmont track, shows Jockey Leonard being thrown clear as his mount, Gulliver the Second, fails to make the jump. This race was won by Sussex.

The Sports Round-Up

By HUGH S. FULLERTON, JR.
Associated Press Sport Writer.

NEW YORK, May 30—(AP)—Ben Jones says he isn't afraid of any of the top-weighted nags beating Whirlaway, but if there is an upset it likely will be a lightweight that will scamper off from the rest . . .

Poetic: General Phelan chose Thursday's Robinson-Servo fight as the time to serve those papers on Leon Rains, the Pennsylvania commissioner, in a $25,000 suit resulting from their disagreement over the Robinson-Servo fights that didn't take place in Philadelphia.

Quote, Unquote

Joe Devine, Yankees' scout: "What counts most is spirit and character. Without those two things, no ball player will go far or last long. With them a player of fair natural ability may reach the top."

Softball Schedule

The following schedule is announced for the Church League for the coming week:

Juvenile Section.

Tuesday, June 2 —St. John's vs. All Saints, Queen Mary grounds; George Street vs. St. James' at the Oval.

Thursday, June 4—George Street vs. St. John's, Queen Mary grounds.

Bantam Section.

Monday, June 1— St James' vs. Mark Street, Oval; Knox vs. All Saints', Queen Mary grounds.

Wednesday, June 3—Mark Street vs. St. James' Cubs; Queen Mary vs. George Street, at the Oval.

Friday—St. James' vs. St. James' Cubs, King Edward grounds.

WORLD'S BIGGEST TOOL CHEST

LONDON—(CP).—Biggest hardware shop in the world is located somewhere in the Midlands. This store keeps Britain's fighting troops equipped with the tools of war and has 267,000 lines of goods from bicycles to mammoth tanks.

— BUY CANADIAN —
MACHINERY
Made by M. Moody & Sons Co.
Established 1845
Surface Plates for Layout Work
Underside of surface plate shown here. Note heavy ribbing and clamping ledge all around the square sides. Two sizes in stock, 15" x 18" and 30" x 48". Prices about HALF OF THE REGULAR PRICES
L. S. TARSHIS & SONS Limited
450 McGill St. Montreal
Established 1898

TENNIS RACQUETS
Dunlop, Campbell, and Margensson
21 Different Models—4.00 to $20
TENNIS RACQUET RESTRINGING
2.75 to 9.00
Several Used Racquets Newly Strung
4.00 to 7.50
CHARLTON BROS.
WOLFE AT RUBIDGE PHONE 6884

SUNKEL GIANTS' ONE-EYED HURLER HANDS DODGERS 2nd DEFEAT

Monday At The Centre

Ray Milland and Claudette Colbert in the Grand Comedy hit "Skylark" with Brian Aherne. Feature No. 2 is the action-packed "Desperate Cargo". The newsreel completes the fine program for the first half of next week.

DANCING NIGHTLY
To
Jimmy Yokom
At The
Chemong Pavilion
Admission 10c
Dances 4 for 25c
For Sponsored Dances
Phone 6791

Cubs Take Reds 6 to 5 In 11; Phils Win 2-1

By JUDSON BAILEY
Associated Press Sports Writer

Tom Sunkel is a 29-year-old left-handed pitcher who is blind, or practically so, in his left eye and getting his second, perhaps last, chance in the Major Leagues because New York Giants are in such dire need of hurlers.

A few years ago Sunkel was one of the best prospects in the minor leagues, the king of the Southern Association pitchers for Atlanta in 1938. St. Louis Cardinals lifted him into the National League the following year.

But a cataract resulting from a childhood injury by a playmate caused his vision to fail that year and the Redbirds let him go. He didn't show enough this Spring for the Giants to make much use of him, either, his efforts being confined to three or four relief calls.

Yet today he is the toast of seven of the clubs in the senior circuit because he is the pitcher who has handed the swashbuckling Brooklyn Dodgers their last two defeats.

Manager Mel Ott of the Giants sprung him on the National League champs last Saturday simply because he was a southpaw and he downed the Dodgers on seven hits.

A Tough Assignment

Yesterday he pitched another seven-hitter at Brooklyn, this time over a 10-inning route, and whipped the Dodgers again 3-1. Sunkel had to be good beacuse Ed Head pitched no-hit ball against the Giants for seven innings.

Chicago Cubs and Cincinnati Reds battled into extra innings for the second day in a row and the Cubs won again 6-5 with a run in the 11th when Joe Beggs walked pinchhitter Dom Dallessandro with the bases loaded. Claude Passeau was the winning hurler.

Rube Melton pitched a six-hitter for the Phils to beat Boston Braves 2-1. It was the Braves' third straight loss.

New York Yankees captured their 18th victory in 21 games 16-1 at the expense of Washington Senators. There was a lot of slugging, 17 Yankee hits that included homers by Joe DiMaggio, Buddy Hassett and Joe Gordon, but the sensation for the New York fans was seeing Pitcher Lefty Gomez make four hits himself while hurling four-hit ball. Last year Gomez made only nine hits all season.

Sox Wallop A's 14-2.

A similar slugging show was staged by Boston Red Sox at Philadelphia in beating Athletics 14-2 in a night game with Ted Williams smashing two home runs, one in the first inning with two on and another in the eighth with the bases loaded. They were his 13th and 14th of the year.

Detroit Tigers tore into Cleveland Indians for a 14-3 victory with big innings of three, four and five runs. One of them Rudy York's 10th homer. The Indians made 13 hits off Hal White, three less than the Tigers, but left 12 runners stranded on base.

Chicago White Sox made a spectacular surge of nine runs in the last two innings to come from behind and beat St. Louis Browns 12-8 after letting the Brownies score six runs in the fourth inning. Don Kolloway came up three times with the bases loaded during the game and belted in six runs with a double and two singles.

BLAMED HIS CAT

TORQUAY, England—(CP). — Capt. James Daniel Cameron said it was all the cat's fault, but it didn't save him from a $9 fine for showing a light from his house contrary to blackout regulations. The cat played with the string of his window blind and caused the spring roller to snap the blind up.

Rounding The Turn For Home In Six-Furlong Dash

A pictures, to gladden the hearts of all the followers of "The Sport of Kings" is this scene at Belmont Park track as the field rounded the turn for home in a six-furlong dash. Cherrydale (2) and Chabelle (11), nearest rail, are leading here, but Hubub came from behind to win.

Buffalo Bisons Ends Leafs' Streak 7-6 In 11

By the Associated Press.

Syracuse is well down in the Second Division of the International League but in Nathan Andrews and Charles (Red) Barrett the Chiefs have two of the league's best pitchers. Barrett has the most victories, seven, and Andrews now has four.

Andrews shutout Baltimore Orioles 7-0 on five hits last night making 22 innings in succession in which he has held the Birds scoreless.

Mike Naymick and Ray Flanigan of Baltimore gave up only seven hits, but their team mates contributed three errors which counted heavily in the Chiefs' scoring.

Buffalo Bisons ended three-game Toronto winning streak and their own two-game losing string by defeating Burleigh Grimes' crew in 11 innings, 7-6.

Buffalo took an early lead on three runs in the first only to have the Leafs tie it with three in third and go ahead with three more in the seventh. The Herd scored once in the seventh and gained a tie by counting twice in the ninth.

Just Like That.

Mayo Smith opened the 11th inning for Buffalo with a single. Jimmy Outlaw sacrificed him to second and after Dutch Meyer walked, Mike Rocco hit a fast bouncer to first-baseman Joe Mack who threw to Eddie Leip, forcing Meeyr at the keystone. Smith rounded third and continued home as Leip was upset by Meyer's slide. Mike Roscoe, the fourth Buffalo hurler, was the victor.

The pace-setting Newark Bears, behind the seven-hit pitching of Mild Candini, defeated Jersey City Giants 7-0. Newark scored five runs in the third inning. The Giants put on a serious threat in the third when they loaded the bases with one out, but Candini made Joe Orengo hit into a double play.

Rochester Red Wings lost 5-4 to Montreal Royals. Chet Kehn, Royal starter, had a 5-0 lead going into the fifth when the Wings knocked him out of the box with a four-run barrage.

Al Sherrer then entered the fray and stopped his former mates with two hits and gained credit for the triumph.

The Royals sent Clem Dreisewerd to an early shower when they scored four times in the first two innings with Tom Tatuf supplying the knockout blow—a home run with one on.

BASEBALL RECORD

INTERNATIONAL LEAGUE

	Won	Lost	Pct.
Newark	25	11	.694
Montreal	21	16	.568
Toronto	22	18	.550
Jersey City	21	19	.525
Buffalo	19	18	.514
Syracuse	17	23	.425
Baltimore	14	27	.405
Rochester	14	27	.341

Friday Results

xBuffalo 7, Toronto 6
x—Eleven innings.
Newark 7, Jersey City 0
Syracuse 7, Baltimore 0
Montreal 5, Rochester 4

AMERICAN LEAGUE

	Won	Lost	Pct.
New York	28	10	.737
Detroit	25	19	.568
Cleveland	23	18	.561
Boston	19	19	.500
St. Louis	18	23	.439
Washington	17	22	.436
Philadelphia	17	28	.375
Chicago	15	25	.375

Friday Results

New York 16, Washington 1
Detroit 14, Cleveland 3
Chicago 12, St. Louis 8
Boston 14, Philadelphia 2

NATIONAL LEAGUE

	Won	Lost	Pct.
Brooklyn	29	12	.707
St. Louis	23	17	.575
Boston	22	20	.524
Cincinnati	19	21	.475
New York	19	22	.463
Pittsburg	19	23	.452
Chicago	19	23	.452
Philadelphia	14	26	.350

Friday Results

xChicago 6, Cincinnati 5
Philadelphia 2, Boston 1
zNew York 3, Brooklyn 1
x—11 innings. z—10 innings.
Only games scheduled.

AMERICAN ASSOCIATION

	Won	Lost	Pct.
Milwaukee	24	12	.667
Kansas City	21	14	.600
Minneapolis	20	17	.541
St. Paul	17	18	.486
Toledo	18	21	.462
Columbus	15	20	.429
Indianapolis	15	21	.417
Louisville	14	21	.400

Friday Results

No games scheduled.

Callura Kayoes Garcia In 5th

HAMILTON, May 30. — Jackie Callura added Sammy Garcia to his list of victims here last night when the local boy polished off the Boston scrapper via the kayo route in the fifth round and after he had meted out considerable punishment to a boy who has twice beaten Wilson, present holder of the featherweight crown. It was the feature bout on a Navy Fund card.

After the first round Garcia was more on the defence than offensive and a well-beaten boxer for the last three round.

The crowd numbered close to 4,500, somewhat smaller than expected.

Angelo Callura, making his first home start in more than a year, gave his supporters plenty to enthuse over when he scored a technical kayo over Mickey Doyle, Boston, in 2:25 of the fourth round.

The first amateur fight and the card opened brought Patsy Brandino Hamilton, into action against Larry Johnston, Port Colborne, with Brandino the winner after five two-minute rounds. Only in the third did Johnston measure up and in that round he staggered Brandino with a right hook, but in the last two rounds Brandino handed out considerable punishment to the Port boy to be an easy winner.

Tony Brandino made it a clean sweep for the family when he outpointed Billy Seep, Port Colborne, in five rounds. It was a ding dong battle, with both boys going all out.

Harry Hurst, Montreal lightweight, and now a member of the R.C.A.F. stopped Hub Smith, also of the R.C.A.F. in the fifth round of a scheduled six-round bout.

The affair announced as an exhibition, was just that, as Hurst started right from the start to carry his less experienced opponent, and it was lack of condition more than hard punching that sent Smith to the canvas three times in the round before he was counted out by Referee Justin Campbell.

Hurst made little use of his right hand, other than to hold his opponent up.

Yesterday's Stars

By the Associated Press.

Don Kolloway, White Sox—Batted three times with bases loaded and drove in six runs with double and two singles.

Lefty Gomez, Yankees— Held the Senators to four hits and made four himself.

Rube Melton, Phils—Fanned nine and held the Braves to six hits.

Harry Danning and Tom Sunkel, Giants — Danning made two of his team's three hits and Sunkel hurled seven-hit ball for 10 innings for victory over Dodgers.

Big Feat Facing Whirly Today; See 50,000 Out

NEW YORK, May 30—(AP). — They're loading Whirlaway with 129 pounds today, putting Eddie Arcaro on his back and sending him out to try to pick up $28,000 of the ..65,000 he still needs to catch Seabiscuit's all-time money-winning record.

This $28,000 pay cheque is waiting in the fifty-sixth and richest—running of the Suburban Handicap, time-honored Memorial Day feature at Belmont. It's all Whirly's—if he can whip eleven other handicap secretary's box. But, since these eleven include Market Wise, Attention and Challedon, it figures to be quite a day's work, even for little Mr. Big Tail.

Record Expected

There'll be anywhere from 30,000 to 50,000 customers—depending on just had far the gas and tire rationing has affected Gus' Fan's jalopy—on hand to see this happen, and no one will be surprised if there's a new one-day record for American betting posted at the big Long Island plant. Last Saturday $1,933,493 was fed the mutuels. This time the Suburban is supported by the Roseben Handicap, which drew ten crack sprinters to the entry box, and it is likely the mark of $2,096,613 posted at the 1926 Kentucky Derby may be wiped out.

Whirlaway hasn't been to the races since he whipped a $1,000,000 field in the Dixie Handicap May 6. That job boosted his bankroll for two and a fraction years of racing to $361,811, leaving him right behind Sun Beau's $376,744 and within shouting distance of the Biscuit's $437,730, and Warren Wright's little whizz-bang expects to catch 'em all before the summer's out.

Mr. Parker Corning's Attention—rated by many as Equipoise's best son—and W. L. Brann's Challedon, great horse of a couple of years ago, also were in the Bixie field, but something new has been added for the Suburban. This is the Cinderella horse from Lou Tufano's barn, Market Wise. He and Whirly haven't tangled since Market Wise whipped the Kentucky Cannonball last fall.

Weighty Problem

And for today's mile-and-a-quarter Whirly is spotting both the Long Island standard-bearer and Attention five pounds apiece. In fact, tradition is all against the long-tailed flier and the 129 pounds on his back this time, for never has a four-year-old carried more than 127 and won the Suburban. Your Chance had only 114 aboard last year.

Back of Whirlaway, Attention, Market Wise and Challedon to-day are eight other "guys named Joe." They are the California quintet—Hugh Nesbitt's stretch-running staretor, Airplane-Manufacturer W. E. Boeing's Welcome Pass, and the movies' stars, Louis Mayer's Painted Veil, Myron Selznick's Can't Wait and Harry Warner's Paper Boy—Townsend Martin's Bollingbroke, Roy Martin's Our Boots and Challedon's stablemate, Pictor. Their chief hope lies in the fact that they are carrying only feathers on their backs compared with Whirly's load.

PRODUCER GAS SAVING

LONDON — (CP). — If Britain equipped 50,000 gasoline-burning vehicles with producer gas equipment instead of 1,500 as now, the saving in petroleum fuel would be 500,000 tons annually, it is estimated.

Noted Speedway Now Golf Haven

Indianapolis, May 30— (AP). — For the first time in 24 years Indianapolis enjoyed a quiet Memorial Day. And automobile race fans could talk only about how Mauri Rose came from far behind to win last year's 500-mile race at the speedway.

The race one of the first sports casualties of the war, was called off months ago. And so the 2½-mile oval track, the huge enclosure and the mile-long grand stands were sadly deserted.

The only persons around were the golfers on the speedway course, 9 holes of which are inside the track. Instead of the roar of motors and the cheers of more than 100,000 spectators, only an occasional shout of "fore" arose.

When, if even, another race will be run is something no one knows.

MOVIE TIME TABLE

Capitol—"To Be or Not To Be", 2.40, 4.55, 7.15, 9.30.

Centre—"Birth of The Blues", 2.25, 5.00, 7.33, 10.05; "Strange Alibi", 1.28, 4.00, 6.30, 9.05.

Regent—"The Wolfman", 1.30, 4.25, 7.20, 10.15; "Charlie Chan In Rio", 3.25, 6.20, 9.15.

TO-NIGHT ONLY
EDDIE STROUD
AND HIS ORCHESTRA
At The
SUMMER GARDENS

CENTRE
LAST TIMES TO-DAY
2 Swell Features
BING CROSBY
Mary Martin - Rochester
—in—
"BIRTH OF THE BLUES"
HIT NO. 2
"STRANGE ALIBI"
With Arthur Kennedy - Joan Perry
Plus! Walt Disney Cartoon

MON. - TUES. - WED.
Two Smart Hits
CLAUDETTE COLBERT
RAY MILLAND
—in—
"SKYLARK"
WITH BRIAN AHERNE
And Feature No. 2
"DESPERATE CARGO"
With Ralph Byrd - Carol Hughes
EXTRA!
Canadian Universal Newsreel

Regent
STARTS MONDAY
Another Good
Double Bill—Mat. 1.30

HIT NO. 2—THE COMEDY DRAMA
"LADY FOR A NIGHT"
Starring Joan Blondell - John Wayne

TO-NIGHT ONLY
"The Wolf Man" - "Chas. Chan in Rio" and Serial

Today Only Jack Benny- Carole Lombard
"TO BE OR NOT TO BE"
Plus! 2nd Feature 'Miss Polly' With ZAZU PITTS and Slim Summerville
CAPITOL
A FAMOUS PLAYERS THEATRE

CHEX Radio Broadcast

SATURDAY, MAY 30

6.00—Canadian Press News
6.10—Ivoriettes
6.15—Listen To Leibert
6.30—Laugh Parade
6.45—Ballad Time
7.00—Canadian Press News
7.05—Sportscast
7.15—Shall We Waltz
7.30—Studio Party
7.45—Andrew Sisters
8.00—Canadian Press News
8.05—Music By . . .
8.30—Paradise Hawaiian
9.00—C.P. News
9.05—Leahy Bros. Barn Dance
9.30—As You Like It
10.00—News
10.05—War Commentary
10.15—Riding the Range
10.30—Make Believe Ballroom
11.00—News
11.10—Organ Interlude
11.15—God Save the King

SUNDAY, MAY 31

8.59—O Canada
9.00—Canadian Press News
9.15—Military Band
9.45—Southland Singers
10.00—Canadian Press News
10.05—Sunday Song Service
10.30—Boston Pops
11.00—Canadian Press News
11.05—Strictly Sweet
11.30—Words and Music
12.00—Canadian Press News
12.15—Songs For You
12.30—War Commentary
12.45—Chapel Chimes
1.00—Canadian Press News
1.05—Nazarene Gospel Service
1.30—Organ Memories
2.00—Canadian Press News
2.05—Salute To Britain
2.30—Pentecostal Tabernacle
3.00—Canadian Press News
3.05—Dance Parade
3.30—Victor Album
4.00—Canadian Press News
4.05—Symphony of Melody
4.30—Salon Strings
5.00—Canadian Press News
5.05—Bethany Tabernacle
5.30—Melodic Portraits
5.45—Diamond Dramas
6.00—Canadian Press News
6.05—Eyes Right
6.15—Academy Award Drama
6.45—Tropical Moods
7.00—C.P. News
7.05—Richard Tauber Sings
7.15—Let Us Waltz
7.30—Salvation Army
8.00—Canadian Press News
8.05—Accordiana
8.15—Music By Martin
8.30—Memories and Melodies
9.00—C. P. News
9.05—Patterns in Black and White
9.15—Gracie Entertains
9.30—Concert Hall
10.00—Canadian Press News
10.05—Lew White and Ensemble
10.30—Tunes For Tonight
11.00—C.P. News
11.10—Organettes

MONDAY, MAY 25

7.30—O Canada
7.35—Farm Fair and News
7.45—Morning Cheer
8.00—C.P. News
8.10—Hit of the Day
8.15—Toast and Coffee
8.45—Morning Devotions
9.00—C.P. News
9.05—Tops In Pops
9.30—Here Comes the Band
9.45—Master Singers
10.00—C.P. News
10.05—Accordiana
10.15—Petite Musicale
10.30—Stars Over Hollywood
10.45—Between You and Me
11.00—C.P. News
11.05—Organettes
11:15—Port Hope Salute
11.45—Parade of Bands
12.00—News of Hollywood
12.15—Musical Sketches
12.30—C. P. News
12.40—Rhythm Roundup
12.45—Farm Folks Hour
1.00—C.P. News
1.05—Farm Folks Hour
1.30—Song Shop
1.45—Talking Drums
2.00—C.P. News
2.05—Make Believe Ballroom
2.30—Presenting
3.00—C.P. News
3.05—Melody Matinee
3.30—Sincerely Yours
3.45—Irene Quinlan
4.00—C.P. News
4.05—Melodies in Varied Moods
4.15—Marching to Victory
4.30—Fourteen-Thirty Club
5.00—C.P. News
5.05—Lindsay Salute
5.45—Melody Parade

DANCING
Rye's Pavilion
TO-NIGHT
Jimmy Fry
And His Orchestra
Featuring
MAXINE BROWN
Dancing Every Night

When Your Overhead Means Constant Upkeep...

It's time to see our samples of wooden and asphalt shingles before another rainstorm causes really extensive interior damage. A roof isn't just the top of your house. It's an architectural feature of your home that can add character and charm. It's a protection that can give you peace of mind for years and years. It can give your home added comfort by its insulation value. Your roof will do all these things for your home if you choose it from one of our splendid types.

As little as $10.00 a month means a roof that's an investment!
Tune in CHEX Tuesday at 7.15 p.m.

ESTABLISHED 1840 The TELEPHONE 4655
PETERBOROUGH LUMBER CO., LTD.

Tots Of Grade 3 Earn $7.01 For Red Cross

LAKEFIELD, May 30 (ENS) — The pupils in Miss Aileen Young's room, Grade 3, have donated $7.01 to the Lakefield Red Cross. The kiddies deserve a word of praise as they ran errands, wheeled babies, sold flowers, washed dishes and helped in many small ways to earn this money.

Friend of John Carveth, radio operator of the merchant marine, and former high school student here, will be interested to know that he arrived in Halifax last week and is now in New York.

Bill Clark and Ray Jackman are attending the Firemen's training course at Adelaide Street Fire Hall in Toronto this week.

Misses Pauline Butcher and Constance Orr leave next week to work on the fruit farms.

Recent visitors in the village were Misses Constance Stuart and Sherry Knowles of Montreal with Mrs. Stuart; Mr. and Mrs. Allen Taylor and Grant of Kempville with Mrs. Kidd; LAC B. Chads of London with his grandmother, Mrs. W. P. Webster; Mr. and Mrs. Glen Madill, Ottawa, with Mr. and Mrs. Frank Erskine; Miss Isobel Wray, John Wray, Bill McLauchlin, of Peterborough, Mr. and Mrs. Leon Moore and Jon of Tyrone, Mrs. A. McLauchlin and Betty of Toronto, with Mr. and Mrs. Theo. Downs; Miss Irene Madill of Peterborough with her father Mr. John Madill; Mr. and Mrs. Hilliard Payne and family of Point Anne with Mrs. Dora MacMillan; Mr. and Mrs. Edward Aubrey and son of Toronto with Mr. and Mrs. Harold Kidd; Mr. and Mrs. W. E. Leonard and two sons with Mr. and Mrs. W. W. Leonard.

Sgt. Bob Lennon, who is with the R.C.A.F. at Aylmer, is home on furlough.

Miss Lulu Smith of Ann Arbour, Michigan, was a recent visitor in the village.

ASTHMA

These and other good drugstores will be glad to furnish you with that excellent remedy which has made a real hit over the continent, "Davis' Asthma Remedy 7895" with supply of Vitamin A and diet sheet, $4, at Borland's, Tamblyn's, or your Druggist. Don't miss this.—(Advt.)

Three Funnels And Tennis Court Once Were Here

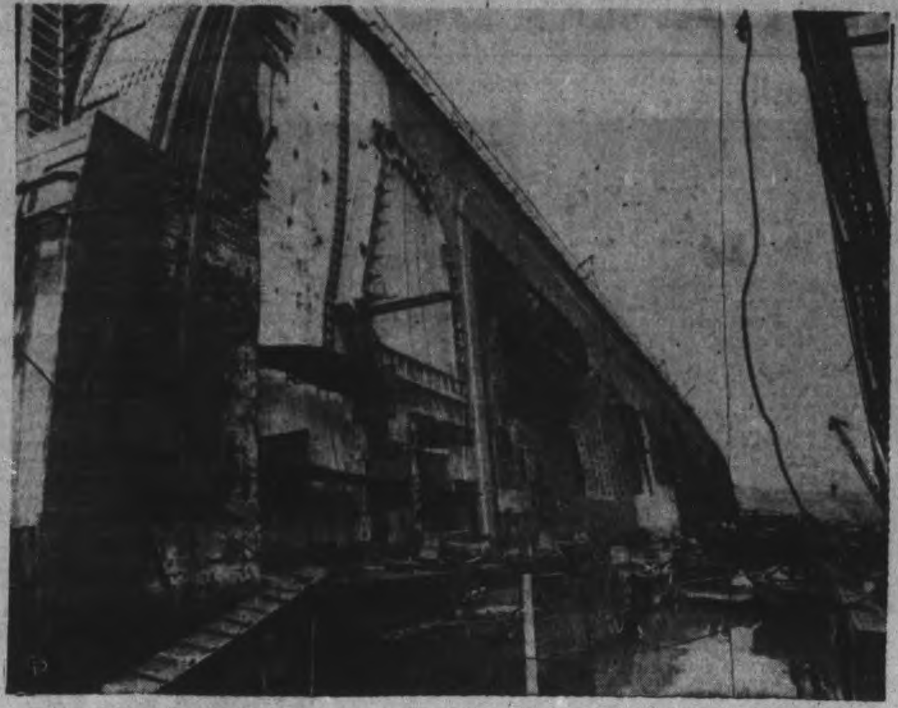

As work progresses toward the salvaging of the former luxury liner Normandie, now the U.S. vessel Lafayette, this picture is made. You are looking aft of the bridge, down the sun desk where the three giant funnels and tennis courts once were. All the vessel's superstructure was cut away when the immense task of righting the vessel was undertaken.

Housewives Find Rationing Is No Hardship

The housewives of Peterborough are not worried in the least about the new ration restrictions. The majority feel that it will not be difficult, and certainly no hardship, to keep within the new tea and coffee and sugar allotment. A number, interviewed by the Examiner, are already using one or more of the sugar substitutes and most seem to be under the limit allowed for sugar, half-a-pound per person a week. Tea has been reduced by one-half the former consumption, and coffee by one-quarter. The women were all of one accord about refreshments being served at the various meetings, feeling that it should be out entirely or at least cut down so that rationed foods would not be used.

Mrs. Robert Abbott, 754 Water street, who has a family of six, says they use very little tea and so far they have not used up their sugar ration each time. Moreover she does quite a bit of baking, and at this time of year makes a point of having cakes without icing and using fresh fruit instead. Much of her other baking is done with molasses, corn syrup and honey, and she reports the result quite as enjoyable as when she used sugar exclusively. She also hopes to increase the amount of her preserving this year, if the sugar ration permits.

"I intend to do up more jams and jellies this year," Mrs. Maurice Holt, 467 Water street, said. "I use tea and coffee every day but I think I can keep well within the limit. I buy tea bags and there are twenty in a package and I find them very economical." Mrs. Holt's method of stretching out coffee is rather novel. She buys a pound of expensive coffee and one less costly and mixes the two brands. She finds it cheaper and the coffee lasts longer.

Mrs. Harold Rehill, 222 Dalhousie street, has cut her tea ration in half since the new law came into effect. She admits she has had to do a great deal of baking but makes it a point to keep rigidly within her allotment of sugar. As for preserving, this year she hopes to be able to increase it considerably. Along with the others, she feels that these meetings could do without refreshments, but thinks it may be hard to make the break.

"I find it cheaper to do away with preserving and use the frozen fruits throughout the winter," Mrs. J. K. Hughes, 514 Weller street said. "We don't use coffee but so far have kept within the tea limit. With my sugar ration, the amount I get for one week lasts for two."

Mrs. James Wharry, 498 Hunter street west, has been cutting down on all the rationed foods, and has found that she never needed to use her whole amount, even though she does a reasonable amount of baking. She intends to do as much preserving as possible, within the sugar limit, this summer and strongly believes in the restriction of food served for a purely social purpose.

Mrs. R. Turner, 515 Water street, says it does not require much planning to keep within her tea and sugar ration, but she does not do much baking. Like most of the others she wants to do more preserving this year and she said she felt the women of this city deserved credit for the way they were submitting voluntariy to the rationing.

"I think the system is very fair and certainly no hardship," Mrs. Clare Collins, 740 Water street, stated. "We don't use much tea or coffee, but with five in the family I have had no trouble with the sugar ration." Mrs. Collins uses a lot of honey and corn syrup and says it is easy to find recipes that have substituted these for sugar. She does not intend to increase her preserving, but will use honey and corn syrup there instead of sugar.

Mrs. C. Cummer, 511 Homewood avenue, find that she is able to keep well within her tea, coffee and sugar limit and cuts down wherever she can. She does not do much cake-making nor does she plan to do any preserving since there are just two in the family.

All these women, and their sister housewives of Peterborough, are doing their very best to co-operate in every possible way with the government in the saving of food and it is this type of support that is going to win the war. Without their help the task of supplying the country with food would be a difficult problem.

LONDON—(CP)—Maj.-Gen. Joseph Cameron Rimington, 77, Engineer-in-Chief in Mesopotamia during the First Great War and former Director General of Military Works in India collapsed and died while waiting for a bus.

Honour Rolls

On which the names of enlisted staff or members can be inserted, may be obtained from Headquarters, Military District No. 3, Kingston, Ontario, free of charge. Applications should state clearly for what purpose Honour Roll is to be used, and whether it is required in English or French.

These Will Be Supplied To:

CHURCHES — ASSOCIATIONS
SCHOOLS — ORGANIZATIONS
COLLEGES — SOCIETIES
INDUSTRIAL PLANTS — OFFICES
BUSINESS FIRMS — CLUBS
RETAIL STORES — ETC.

81 Years At Work Is Record Of Lakefield Man

LAKEFIELD, May 30 —(ENS)— On Sunday, May 31, Wellington MacDonald, one of the oldest and most respected villagers will celebrate his 89th birthday. Since the age of eight when he began making his own way in the world, Mr. MacDonald has been engaged in many interesting enterprises.

He was born in a log cabin on the banks of the river, not far from the village and at 15 went to Selwyn where he spent a year learning the trade of wagon-making. This he had to abandon when his employer, Richard Varthy gave up the wagon business for a tavern.

Mr. MacDonald was then employed by J. C. Sherin of Lakefield where he served a three-year apprenticeship in the grocery and dry goods business. He then began carpentry, a trade at which he became very skilful. Shortly after this he married Miss Elizabeth MacDonald and with no barbering experience, borrowed equipment, and with a barber chair which he made himself, carried on a successful barber business for 12 years.

Mr. MacDonald started what was possibly the first band in the village. He gathered together a number of would-be musicians, bought 12 brass instruments from T. Eastland of Apsley (out of his own savings) and the group engaged Finch Miller of Peterborough to come and give them musical instruction once a week. The result was very gratifying to both Mr. MacDonald and the citizens as the village soon had an excellent band.

In 1908 he and his two sons went west, and homesteaded in Alberta. At the outbreak of the last Great War in 1914 they sold their land and returned to the village. His wife died in 1925.

During his lifetime Mr. MacDonald has seen many changes. At one time when foods were expensive (and incidently work scarce) he paid $5 a bag for potatoes and $10 a barrel for flour.

During the past 12 years he has had several bad accidents, including a spinal fracture, and a hip fracture, but notwithstanding his adversities he has always had a pleasant smile and a cheery word for all with whom he comes in contact.

He lives alone and finds enjoyment at his work bench in his little carpentry and repair shop on the banks of the Otonabee. He is one of the oldest members of Lakefield Baptist Church, having joined 60 years ago.

He has two sons, Bruce in Alberta, Charles in Saskatchewan, and two daughters, Mrs. C. M. Schick (Cora) of Indianna, and Mrs. Grotefend (Mabel) of Peterborough. He also has 12 grandchildren.

CARIBBEAN

Continued from Page 5

heaven for Lowell Byrd and Cornell and memory."

She did not smile. Her eyes were wide, glistening, and radiance touched her cheeks. "I too thank heaven," she responded softly.

And then it was broken. A steward was coming toward them, circumventing tables. "Mr. Talcott?" he asked. "I have a wireless message for you, sir."

Talcott accepted the envelope, begged leave of June Paterson and ripped it open. There were three words only in the message but they brought him rudely back. "No answer," he said to the waiting steward, and then sighing, stared moodily at his unfinished drink.

(To Be Continued)

Mrs. Geo. Weller Re-elected County WI Head

WARSAW, May 30—(ENS).—One hundred delegates and members of the eleven branches throughout the county gathered at the United Church at Warsaw for the seventeenth annual meeting of the Women's Institutes of the county of Peterborough.

Mrs. George Weller, district president, presided, and opened the meeting with community singing, led by Mrs. E. Birdsall, followed by Institute Ode and Lord's Prayer.

Correspondence included a letter from the Department in regard to the jam fund for Britain also one from convention secretary stressing the need for donation of $1 per branch to the convention area.

Owing to tire and gasoline restrictions it was decided to write County Council regarding the annual grant instead of the usual committee attending the County Council meeting.

The district delegate, Mrs. G. Brown of Trent River, gave a very detailed and gratifying report on the Toronto convention.

The reports of the conveners of the standing committees showed a greater understanding of the work and that the branches were more and more realizing the importance and benefit of reporting their activities.

Mrs. E. Birdsall, Federated member, explained the Federated Board, Central Fund and Price Ceiling Board, and also gave valuable information regarding salvage collections for war work.

The meeting adjourned for lunch, which was served in the basement of the church.

The afternoon session opened with assembly singing, followed by a very pleasing address of welcome by Mrs. David Miller of Warsaw, which was replied to by Mrs. Charles Smith of Apsley, who extended an invitation to Apsley for the next district annual providing there are no gasoline and tire restrictions. However, in case of emergency, Warsaw being more central, it was decided to again meet here.

Roll-call was anewered by thirty-eight official delegates from the eleven branches, who later voted that the substantial balance from a voluntary collection taken at the lunch hour to defray the expenses of the meeting be sent as a donation from the district to the jam fund for Britain.

Mrs. E. Birdsall took the chair for the election of officers, which resulted as follows:

President, Mrs. George Weller; 1st Vice, Mrs. E. Birdsall; 2nd Vice, Miss Iva Smith; Secretary-Treasurer, Mrs. Harry Mann; Federation representative, Mrs. E. Birdsall; alternative, Mrs. H. Shearer; District delegate, Mrs. Clare Price; alternative, Miss Iva Smith; Auditors, Mrs. W. G. McLaughlin and Mr. M. T. Lean; Vice-chairman to convention area, Mrs. George Weller.

The new ruling of standing committees was accepted and the conveners were appointed: Agriculture and Canadian Industries, Mrs. Henry Little, Lakefield, R.R. 2; Citizenship, Mrs. S. Wood, Buckhorn; Historical Research, Mrs. Jane Thompson, Westwood; Home Economics, Mrs. Allen Gill, Lakefield; Social Welfare, Mrs. T. Brown, Trent River; Junior Activities, Mrs. Clare Price, Havelock; War Work, Mrs. Stuart Graham, Hastings, R.R. 3.

Guest speaker, Mrs. Clarence Hayes of Georgetown, brought greetings from the Department and explained Institute work in general. She urged the promptness of sending in reports and spoke of ways of getting new members in the branches. She also advocated that good use be made of all channels of education through courses offered by the Department. Mr Hayes spoke of democracy on the home front, which is one of the most important jobs. The speaker said: "Our first duty is the community front line. Be interested in the schools and churches, for both are the strongest and greatest democracies, by giving leadership to the youth of the nation."

Miss Lenore McIlvena favored the audience with two vocal solos, "V For Victory" and "I Am a Canadian."

Mrs. Hayes conducted the co-operative program and the choice of project was "Uses of whole wheat," under local leadership, with a training school for leaders to be held in Peterborough late in September and October.

Miss Minnie Charlton of Lakefield gave an instrumental number.

This One Won't Bomb Murmansk

Although overshadowed now by the great battle of Kharkov, fighting continues in the Murmansk sector on the Russian northern front, where British and U.S. supply lines to Russia are at stake. This German bomber was brought down by Soviet anti-aircraft fire on the shore of the Barents Sea.

Insulate your home on the OUTSIDE

WITH *Genuine* B.P. INSUL-ATED SIDING 5/8

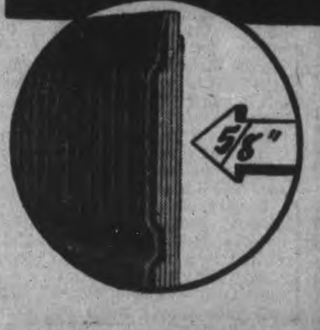

Make ALL Rooms Useful

You can put wasted rooms to work the year round, serving your family or renting to others who need housing, by insulating right over the outside wooden walls with Genuine B.P. Insul-Ated Siding.

Any good carpenter can insulate a house on the outside by applying Genuine B.P. Insul-Ated Siding. You can save fuel, cut expense for heating, eliminate painting and secure years of expense-free property protection.

Ask your dealer for "Armoured Walls" Booklet

BUILDING PRODUCTS LIMITED BP

YOU CAN STILL BUILD!

Essential Building Materials Are Still Available— Building Costs Are Only Slightly Increased

Over recent months there has been a great deal of mis-information circulated about the cost of building and whether or not contractors can complete houses for civilian occupation—

HERE ARE THE FACTS—

1—You can still build homes under $5,000 without a license from the Controller of Construction—over $5,000 a license is necessary.

2—A contractor can still get all materials necessary for home construction

In addition to the foregoing, any building which you do will help to relieve the housing shortage and thus allow out-of-town workers to find accommodations.

Building Loans Under The National Housing Act Are Still Available

PLUMBING - HEATING SHEET METAL

We can supply all Plumbing, Heating and Sheet Metal requirements for your new proposed Home.

Due to our foreisght and buying power, we were able at a time when materials were still available, to contemplate your needs, and we can assure delivery of all standard lines for immediate installation.

ADAMSON & DOBBIN
175 SIMCOE STREET — PHONE 7342

See the Following Dealers for Your House Building Essentials

ADAMSON & DOBBIN — Plumbing, Heating, Sheet Metal — 175 SIMCOE ST. — PHONE 7342
HUBERT CHOWN HARDWARE — Hardware - Jap-A-Lac — 417 GEORGE N. — PHONE 6186
GRANT & LOUCKS CO. LIMITED — Electrical Supplies — 413 George St. — Phone 5745
PETERBOROUGH LUMBER CO. LTD. — Lumber and Building Supplies — 163 HUNTER W. — PHONE 4633
REHILL FUEL AND BUILDERS SUPPLY — Builder's Supplies — 210 WOLFE ST. — PHONE 5401
BEAVER LUMBER CO. LTD. — Lumber and Building Supplies — AT GEORGE ST. WHARF — PHONE 4638
J. A. GIBBS — Real Estate — Money to Loan — 141 HUNTER ST. — PHONE 3843
O. J. HAYWARD — Builder and Contractor — 195 O'Carroll St. — PHONE 3120
SCARFE & CO. LIMITED — Paint Dealers — 160 HUNTER W. — PHONE 5488

RADIO CHART **The Peterborough Examiner** SATURDAY, May 30

RADIO PROGRAM FOR ENTIRE WEEK, STARTING SUNDAY, MAY 31ST

Wallpapers
For The Latest Designs and Largest Selection
See Our 1942 Display
ROUTLEY'S
Phone 4786 341 George

FOR GRADUATION
GIVE HIM OR HER A LASTING GIFT
BULOVA or ROLEX WATCHES 24.75 and Up
PEN and PENCIL SETS 2.25 and Up
GOLD SIGNET or STONE SET RINGS, 5.00 Up
LOCKETS, 2.95 Up
and A Host of Other Gift Suggestions
ELSIE BENNETT GIFT SHOPPE
345 George St. Phone 7345

NOW Is the Time to Have Your **WHITE SHOES CLEANED**
Try The **THE NOVELTY SHOE REPAIR**
Opp. A. & P. Dial 3975

Serve!
BUY CANADA'S WAR SAVINGS CERTIFICATES
Now!
Complete information and application forms at BANKS, POST OFFICES, DEALERS

FRIDAY, JUNE 5

8:00 CBL—CBC News
CFRB—News, Jim Hunter
WEAF—News; Studio X
8:15 CBL—Morning Devotions
CFRB—Breakfast Rendezvous
WABC—Sparker-Upper
8:30 CBL—March Past
WJZ—Strike Up the Band
8:45 CFRB—Milton Charles, organ
CKCL—Charlie Kunz and His Piano
WABC—Woman's Page
9:00 CBL—News; Happy Jack
CFRB—Melodic Moods
9:15 CBL—Knights of the Road
CFRB—The Radio Reader
9:30 CBL—Rhythmic Melodies
WJZ—Breakfast Club
CFRB—Songs in the Wind
9:45 WABC—Thus We Live
CBL—Maple Leaf Duo
CFRB—Ridin' the Range
WEAF—Richard Liebert, organ
10:00 CBL—Food Facts
WJZ—Dance Band Parade
WABC—Valiant Lady
CKCL—Musical Headlines
10:30 CFRB—Mrs. Aitken
WEAF—Help Mate
WJZ—A House in the Country
CBL—Melody Strings
10:45 CBL—The Bartons
WJZ—Chaplain Jim
WABC—Woman of Courage
11:00 CBL—Monica Mugan
WABC—Victory Begins at Home
WJZ—Second Husband
11:15 WEAF—Vic and Sade
CFRB—Down Brush Creek Way
WJZ—Honeymoon Hill
11:30 CBL, CFRB—Soldier's Wife
WABC—Bright Horizon
WJZ—John's Other Wife
11:45 CBL—Lucy Linton
CFRB—Musical Make-up
WABC—Aunt Jenny's Stories

AFTERNOON

12:00 CBL—BBC News
CFRB—From A to Z
WJZ—Get-Together
WABC—Kate Smith Speaks
12:15 CBL—Big Sister
CFRB—Farm Broadcast
WEAF—Words and Music
12:30 CBL—Ontario Farm Broadcast
CFRB—The Goldbergs
CKCL—Melody Lane
WEAF—Deep River Boys
12:45 WEAF—Market Reports
CFRB—Newscast
CKCL—Siesta
1:00 CBL—News
WJZ—From Washington
WEAF—Mary M. McBride
1:15 WJZ—Gospel Singer
CBL—The Happy Gang
1:30 CKCL—Jack Hylton's Orch.
WJZ—We Learn Another Language
CFRB—Vic and Sade
1:45 CFRB—Road of Life
WJZ—American Design Luncheon
CBL—Toronto Trio
2:00 CBL—Mary Marlin
CFRB—Our Gal Sunday
2:15 CBL—The Right to Happiness
WEAF—Grimm's Daughter
WABC—Joyce Jordan
2:30 WABC—We Love and Learn
CFRB—Life Can Be Beautiful
WEAF—Guiding Light
2:45 CFRB—Lone Journey
WABC—The Goldbergs
WEAF—Betty Crocker
3:00 CBL—Against the Storm
WABC—David Harum
WJZ—Prescott Presents
CFRB—Romance of Helen Trent
3:15 CBL—Ma Perkins
CFRB—Dr. Susan
3:30 CBL—Pepper Young
CFRB—British-American Festival
WJZ—Men of the Sea
3:45 CBL—Road of Life
CKCL—For Music's Sake
CFRB—Lucy Linton
4:00 CBL—News; Women on the Job
WABC—Olga Coelho, songs
WJZ—The Street Singer
4:15 WABC—Exploring Space
WJZ—Club Matinee
CFRB—Big Sister
4:30 CBL—Club Matinee
WABC—Joey Kearns' Orch.
WEAF—Lorenzo Jones
4:45 CFRB—Waltz Time
WEAF—Young Widder Brown
CKCL—Sunset Time
5:00 CBL—Front Line Family
WABC—Are You a Genius?
CFRB—Sunset Time
WJZ—Thinking Out Loud
5:15 CFRB—Time to Dance
WEAF—Portia Faces Life
5:30 CBL—Fiedler Conducts
WEAF—The Andersons
CFRB—Sing Along
WJZ—Flying Patrol
5:45 CFRB—Young Canada Club
WABC—Scattergood Baines
WEAF—Three Suns Trio
WJZ—Secret City.

EVENING

6:00 CBL—Relax and Enjoy
CFRB—Dinner Music
WJZ—Interlude in Melody
6:15 CBL—Farm Market Reports
WJZ—Sports To-day
WABC—Hedda Hopper's Hollywood
CFRB—Claire Wallace
6:30 CFRB—Jim Hunter, news
WABC—Frank Parker, songs
WJZ—Lum and Abner
CBL—Wishart Campbell
6:45 CBL—BBC News
WEAF—Bill Stern's Sports
WJZ—Lowell Thomas
7:00 CBL—The Ontario Show
CFRB—Amos and Andy
7:15 CFRB—Vic and Sade
WEAF—News of the World
WABC—Irene Rich
7:30 CBL—Newbridge
CFRB—To be announced
WEAF—Grand Central Station
WJZ—The Lone Ranger
7:45 CBL—Recital Series
CFRB—Rex Battle, pianist
8:00 CBL—Cities Service Concert
CFRB—Motorists on the Move
WJZ—Gang Busters
WABC—Kate Smith Hour
8:30 CBL—Songs for Marching Men
WEAF—Information Please
WJZ—Meet Your Navy
CFRB—Sports Club
9:00 CBL—Waltz Time
CFRB—Green Hornet
WABC—Philip Morris Play House
WJZ—March of Time
9:30 CBL—Canadian Theatre of the Air
CFRB—Bert Niosi Orch.
WEAF—Plantation Party
WJZ—Dinah Shore, songs
WABC—That Brewster Boy
10:00 CBL—CBC National News
WJZ—Elsa Maxwell
WABC—Bob Hawk Quiz
WEAF—People Are Funny
10:15 CBL, CFRB—Voices of Victory
WJZ—Manpower and the War
10:30 WEAF—Night of June 5
WABC—Jerry Wayne, songs
11:00 CFRB—News
WABC—News Analysis
WJZ—Department Store News
CBL—Recital
11:15 CBL—World Affairs
WEAF—Music You Want
CFRB—Shep Fields
11:30 CBL—BBC Radio News Reel
WEAF—Dark Fantasy
12:00 CFRB—News Bulletins
WEAF—Sammy Kaye's Orchestra
WJZ—Buddy Franklin's Orchestra.

SATURDAY, JUNE 6

8:00 CBL—News
CFRB—Jim Hunter, news
WEAF—News Summaries
8:15 CBL—Morning Devotions
CFRB—Louise Wilcher, organ
WABC—Sparker-Upper
8:30 CBL—March Past
CFRB—Christian Science Devotions
WEAF—Richard Liebert, organ
WABC—Missus Goes a-Shopping
9:00 WJZ—Miniature Quiz
CBL—Happy Jack
9:15 CBL—Deep River Boys
CFRB—Caucasian Melodies
WJZ—Breakfast Club
9:30 CBL—Knights of the Road
CFRB—The Garden Gate
CKCL—Soup to Nuts
9:45 WJZ—Breakfast Club
10:00 CBL—Encores
CKCL—Week-end Revue
WJZ—Continentals
CFRB—U.S. Marine Band
10:15 WJZ—Treasury Star Parade
CKCL—Victory Club
10:30 CBL—Over to You
CFRB—National Hillbilly Champions
WEAF—The Wife Saver
WJZ—Billy Moore Trio
10:45 WEAF—Betty Moore
11:00 CBL—The Band Played On
CFRB—God's Country
WEAF—Lincoln Highway
11:30 CFRB—Let's Pretend
WJZ—The Little Blue Playhouse
WEAF—America the Free
11:45 CBL—Dance Varieties

AFTERNOON

12:00 CBL—BBC News
CFRB—Red, White and Blue
WJZ—Four Belles Quartette
WABC—Theatre To-day
12:15 CBL—Peter Dawson
WEAF—Consumers' Time
WJZ—Music by Black
12:30 WABC—Stars over Hollywood
WEAF—Luncheon Date
CBL—Children's Scrapbook
1:00 CBL—CBC News
CFRB—Around the Bandstand
WEAF—Whatcha Know, Joe?
WABC—Col's Country Journal
1:15 CFRB—Better Business Bureau
1:30 CFRB—Adventures in Science
WEAF—All Out for Victory
WJZ—The Show Shop
1:45 CBL—Topicalities
2:00 CBL—Symphonic Hour
CFRB—Of Men and Books
WJZ—Fantasy in Melody
2:30 CFRB—Brush Creek Follies
WJZ—Elwood Gary Sings
3:00 CBL—R.C.A.F. Band
CFRB—Branscombe Choral
WEAF—Music for Listening
3:30 CFRB—F.O.B. Detroit
CBL—Campus Capers
4:00 CFRB—Four o'clock News
CBL—Club Matinee
WEAF—Down Mexico Way
4:15 CFRB—To be announced
CBL—Club Matinee
4:30 CFRB—Racing at Belmont Park
WEAF—Your Number, Please
5:00 CFRB—Matinee at Meadowbrook
WEAF—Doctors at Work
CBL—Gentlemen with Wings
WJZ—Charlie Spivak's Orchestra.
5:30 CBL—Ricardo Time
WEAF—A Song for Saturday
CKCL—Prelude to Dinner
WJZ—Hampton's Orch.
5:45 CFRB—Sports Club
CKCL—Evening Varieties
WEAF—News Commentary

EVENING

6:00 CBL—Troop Time
WEAF—Funny Money Man
WABC—Frazier Hunt, news
6:15 CBL—CBC News
WJZ—Sports Commentary
WABC—Calling Pan-America
6:30 CFRB—News
CBL—Inkspots Quartette
WEAF—The Art of Living
6:45 CBL—BBC News
WEAF—Three Suns Trio
WABC—The World To-day
CFRB—McKnight's Sport Views
7:00 CBL—Letters from England
CFRB—Dance Time
WJZ—Message of Israel
WABC—People's Platform
7:15 CKCL—Melody Parade
CFRB—Sportviews
7:30 CBL—Salon Orchestra
WJZ—Tommy Dorsey's Orchestra
CFRB—Tillie the Toiler
WEAF—Ellery Queen, detective
7:45 CBL—James M. Minifie
8:00 CBL—With the Troops in Britain
WEAF—Abie's Irish Rose
WJZ—The Green Hornet
CFRB—Guy Lombardo's Orchestra
8:30 CBL—Share the Wealth
CFRB—Music Log
WEAF—Truth or Consequences
WJZ—Swap Night
WABC—Hobby Lobby
9:00 CBL—NBC Summer Symphony
WEAF—Barn Dance
CFRB—Choral Program
WJZ—Summer Symphony
10:00 CBL—CBC National News
WEAF—Sports Newsreel
WJZ—Believe It or Not
WEAF—Labor for Victory
WEAF—Labor for Victory
10:15 CFRB—Olga Coehlo, songs
10:30 CBL—Stag Party
WEAF—Ted Steele's Studio Club
11:00 CBL—Wings Abroad
CFRB—Thornhill's Orch.
WJZ—Cavallero's Orch.
11:15 CBL—Britain Speaks
WJZ—Cavallero's Orch.
WEAF—Story Drama
11:30 CBL—BBC Radio News Reel
CFRB—Raymond Scott's Orchestra
WEAF—Riverboat Revels
12:00 WJZ—Sammy Kaye's Orch.

Lovely
NOW - AND THROUGHOUT THE YEARS
COMMUNITY
DISTINCTIVE SILVERPLATE
Happy young couples are thrilled when they receive COMMUNITY! Come and see the four lovely COMMUNITY patterns ... in complete sets from $34.75 up.

The "VOGUE DRAWER" Chest
contains 8 each of Teaspoons, Dessert Spoons, Forks, H. H. Knives DeLuxe Stainless Blades, Salad Forks, 5 O'clock Teaspoons, Butter Spreaders; 1 Butter Knife, 1 Sugar Spoon.
Buy on Budget Terms
SAVE $15.00
Open Stock Price with Chest $84.75
FEATURE VALUE 58-PIECE SERVICE FOR EIGHT PEOPLE $69.75
SCHNEIDER'S JEWELLERY
367 GEORGE ST. DIAL 7184

Fumigators
Sure, quick way to get rid of rats, mice, moths, fleas, bugs, etc. Licensed male operators. Give us a ring for information.
Dial 7835
J. H. VANCE & CO.
772 Aylmer St., City

RADIO CHART **The Peterborough Examiner** SATURDAY, May 30

RADIO PROGRAM FOR ENTIRE WEEK, STARTING SUNDAY, MAY 31ST

GRANT & LOUCKS CO., LTD.
ELECTRICAL
SUPPLIES
418 George St.
PHONE 5745
For Your Electrical Work

GRADUATION GIFTS
Nurses' Watches .... 18.50 Up
Pen and Pencil Sets 3.50 Up
And Other Suitable Gifts
BERT AUSTIN JEWELER
196 Charlotte St. Phone 5451

NO PARTY IS COMPLETE WITHOUT THESE
Sullivan's
Charlotte St. Opp. Loblaw's

IT'S A PLEASURE
It's a pleasure to eat fine food, cooked right, in pleasant surroundings. Why not try it, at the
MAYFAIR CAFE
380 GEORGE ST.

This Week In Radio

This summer finds many of the popular programs remaining on the air. Among the broadcasts that are to continue are Information Please, the Rudy Vallee program, Kay Kyser's College of Musical Knowledge, the Telephone Hour, Voice of Firestone, Fred Waring's Pleasure Time, Johnny Presents, Mr. District Attorney, Hour of Charm and Ellery Queen. Jack Benny and his gang will present their final broadcast for this season on Sunday but will return at the same time and over the same stations in October.—The people of England at war will be introduced to radio listeners by Robert St. John, N.B.C. correspondent in London, in a new weekly series of broadcasts beginning Sunday at 1.00 p.m. over WEAF.—For one broadcast only, Columbia Workshop will be heard at a different time Sunday when "The City Wears a Slouch Hat," will be presented over CFRB at 3.00 p.m.—Victor Sifton, former newspaperman, and now Master-General of the Ordnance, will speak on the subject, "Equipping the Army," over CBL Sunday evening from 7.50 to 8.00. Mr. Sifton's talk is one of a series of broadcasts, entitled "Your Army," in which senior officers of the Canadian Army at Headquarters in Ottawa discuss army problems.—Sir Norman Birkett, K.C., one of England's most distinguished lawyers, will be "Guest of Honor" speaker Sunday at 9.00 p.m., C.B.L.

The C.B.C. has announced the premiere of a brand-new Variety Show to take the air at 10.15 CBL Sunday. They will present outstanding Canadian and American stars. The latest popular tunes, French-Canadian folk music, famous hits from the works of modern composers and familiar songs will be written into the pattern of this streamlined musical program.—Madeleine Carroll is to be starred on the Cavalcade of American program Monday (WEAF, 8.00 p.m.) In this appearance the beautiful actress has the title role in "Clara Barton" Civil War drama of the life of the American Red Cross founder.

Clare Boothe, playwright and author, speaks over WABC on Tuesday at 10.30 p.m. She will speak in connection with a dinner for the United China Relief. This is her first radio talk since her recent return from the Near East and India.—Canada is on the march again against tyranny and oppression and the names we see on the shoulder badges of the lads in the streets are same regiments which distinguished themselves in the last Great War. The battle honors of Canadian regiments are currently the subject of a series of programs being presented over CBL on Wednesdays at 10.15 p.m. The June 3rd program will salute the famous Black Watch Regiment of Montreal.

"That Brewster Boy," formerly heard Wednesdays, shifts to a new spot this Friday night (WABC, 9.30 p.m.) Eddie Firestone, Jr., portrays the 'teen-age lad Joey, who is constantly getting himself and his family into hot water.—Fannie Hurst, well-known author, will appear over WJZ in a brief series of discussions. The broadcasts are titled "Thinking Out Loud," and will be heard Mondays through Fridays at 5.00 p.m. This will mark the program debut of the novelist.

SUNDAY, MAY 31

9:00 CBL—Violin Recital
WABC—News of the World
CFRB—Good Morning
9:15 CBL—Deep River Boys
WJZ—The White Rabbit Line
CFRB—From the Organ Loft
9:30 CBL—Words and Music
10:00 CBL—News with Andy Clarke
WEAF—Highlights of the Bible
WABC—Church of the Air
CFRB—Interlude
WJZ—Fantasy in Melody
10:30 CBL—Adventure in the North
CFRB—Wings Over Jordan
11:00 CBL—St. Clement's Church
WABC—Vera Brodsky, pianist
WJZ—News; Interlude in Melody
CFRB—Christian Science Service
11:30 WJZ—Revue in Miniature
WEAF—Sunday News Highlights

AFTERNOON

12:00 CBL—BBC News
WEAF—Sunday Down South
WJZ—Foreign Policy Association
CFRB—Interlude
12:15 CBL—Radio League
WJZ—First Piano Quartet
WABC—Syncopation Piece
12:30 CFRB—Ken Soble's Amateurs
WJZ—Radio City Music Hall
WABC—Salt Lake City Choir
WEAF—Emma Otero, soprano
1:00 CBL—Hello, Children
WABC—Church of the Air
WEAF—"People"
1:15 CBL—Just Mary
CFRB—British Israel Federation
WEAF—Chats About Dogs
1:30 CBL—African Trek
WABC—What's New at the Zoo?
WEAF—To be announced
CFRB—The Sunday Hour
2:00 CBL—News; Old Country Mail
WABC—Spirit of '42
WEAF—Sunday Serenade
WJZ—Blue Theatre Players
CFRB—Academy Award
2:30 CBL—Religious Period
WJZ—Yesterday and To-day
CFRB—St. Louis Municipal Opera
WEAF—Round Table Discussion
3:00 CBL—Music for Neighbors
WJZ—Wake Up, America
CFRB—Columbia Workshop
3:15 WEAF—The Far East
3:30 WEAF—The Army Hour
CBL—Greetings from the Beaver Club
WABC—Professional Golf Finals
4:00 CBL—Musical Program
WABC—I Am An American Day
WJZ—National Vespers
4:30 CFRB—Pause That Refreshes
WEAF—Listen America
WJZ—This Is the Truth
CBL—Church of the Air
5:00 CBL—News and Organ Recital
CFRB—The Family Hour
WEAF—Ports of the Pacific
WJZ—Moylan Sisters
5:30 CBL—Gangster in the House
WABC—Golden Gate Quartette
WJZ—Musical Steelmakers
5:45 WABC—William Shirer
CFRB—Newscast

EVENING

6:00 CBL—World's Honored Music
WEAF—Catholic Hour
CFRB—Southland Songs
WABC—Edw. Murrow from London
6:30 CBL—Canadian News Review
WABC—Melody Ranch
WEAF—Great Gildersleeve
CFRB—Allan Roth Orch.
WJZ—News and Predictions
6:45 CBL—BBC News
WJZ—Ink Spots Negro Quartette
7:00 CBL—Jack Benny
WJZ—Weekly War Journal
CFRB—St. Stephen's Anglican Church
7:30 CBL—Week-end Revue
WABC—We the People
WJZ—Alias John Freedom
7:50 CBL—Your Army
8:00 CBL—Charlie McCarthy
WABC—World News To-night
WJZ—Sunday Evening at Tommy Dorsey's
CFRB—Invitation to Learning
8:30 CBL—New Zealand
WABC—Crime Doctor
WEAF—One Man's Family
CFRB—Musical Echoes
WJZ—Mystery Drama
9:00 CBL—Guest of Honor
CFRB—Fred Allen
WEAF—Manhattan Merry-Go-Round
WJZ—Walter Winchell
9:30 CBL—Familiar Music
WJZ—Irene Rich, drama
10:00 CBL—CBC National News
WABC—Take It or Leave It
WEAF—Hour of Charm
WJZ—Good Will Hour
10:15 CBL—The Variety Hour
10:30 WABC—They Live Forever
CFRB—Rex Frost
WEAF—Joe and Mabel
11:00 WJZ—Dept. Store News
WABC—Headlines and Bylines
CFRB—Newscast
11:15 CBL—Britain Speaks
CFRB—Shep Fields' Orch.
WEAF—Behind the Headlines
WJZ—Bob Chester's Orch.
11:30 CBL—Radio News Reel
CFRB—Fred Waring Glee Club Awards
WEAF—Three Sheets to the Wind
12:00 WABC—Kay Kyser's Orch.
WEAF—Alex Dreier, news
WJZ—Hawkins' Orchestra
CFRB—News Bulletins

NOTE—Radio Chart carries the programs of the major radio stations in the Peterborough Listening Area. All Programs are as accurate as the radio station program departments and the radio chart can make them. Programs subject to change without notice.

Copyrighted and Registered U.S. Pat. Office. All rights reserved.

Where You Will Find the Key Stations

CBC				NATIONAL (Red)			NATIONAL (Blue)			COLUMBIA			MUTUAL	
CBL	CBO	CBM	CKCL	WEAF	WBEN	WLW	WJZ	WHAM	KDKA	WABC	CFRB	WGR	WOR	WGN
740	910	940	580	660	930	700	770	1180	1020	880	860	550	710	720

Supreme In Quality
The Trade Mark of Better Milk
• HOMOGENIZED
• TRADE MARKED JERSEY MILK
• STANDARD MILK
Campbell's Dairy Products
PHONE 4677
Park & Sherbrooke

PLAY WITHOUT RESTRAINT *though ruptured*
EXPERT TRUSS FITTER
PRIVATE FITTING ROOM
Elliott's REXALL DRUG STORE
Dial 3549
399 GEORGE ST.

Chocolates
Fancy Packages
Neilson's, Willard's, Lowney's, Moir's ....lb. 50c
Smokers Supplies, Magazines
Toasted Hamburgs and Hot Dogs
SUGAR BOWL
452 George St. Dial 3895

THERE'S DANGER AHEAD!

There's danger ahead if you neglect nervous fatigue and headaches due to eye strain. Find eye comfort in lenses fitted to your features.
PHONE 6795 FOR APPOINTMENT
FLORENCE M. LEACH, R.O.
Eyesight Specialist
399 GEORGE ST.

RADIO CHART The Peterborough Examiner SATURDAY May 30

RADIO CHART The Peterborough Examiner SATURDAY May 30

RADIO PROGRAM FOR ENTIRE WEEK, STARTING SUNDAY, MAY 31ST

RADIO PROGRAM FOR ENTIRE WEEK, STARTING SUNDAY, MAY 31ST

Home Comfort

WALLPAPER
"CORRECTLY USED"

Makes for lasting comfort. See our selection of "Ruf Cast" for your individual taste. 1.00 per roll.

HAROLD COLEMAN
House of Color Styling
PHONE 9922 336 GEORGE ST.
Rear Entrance on Market

A Treat For Your Wife

Show the "little woman" how much you appreciate her. Treat her to a "Paris" Dinner. This Sunday — why not?

PARIS CAFE
415 GEORGE STREET

HOPKINS'
Shoe Rebuild

We specialize in Repairing Corrective Shoes. Invisible half-soling.

WE CALL AND DELIVER

Hopkins' Shoe Rebuild
292 Charlotte St. Dial 6323

THE NEW
Churchill Restaurant
George St. at Hunter
NEW - SMART MODERN

Featuring an up-to-the-minute service. Come in and try our food and service.

Have Your Tried Our Special
SUNDAY DINNER
Bring the family in this Sunday and treat them to one of our Special Sunday Dinners.

MONDAY, JUNE 1

8:00 CBL—CBC News
WJZ—News Roundup
WEAF—News; Studio X
8:15 CBL—Morning Devotions
WABC—Sparker-Upper
CFRB—Breakfast Rendezvous
8:30 CBL—Musical March Past
CFRB—The Coffee Club
WEAF—Do You Remember?
8:45 CFRB—Keyboard Choir
9:00 CBL—News; Happy Jack Turner
CFRB—News: Musicale
9:15 CFRB—The Radio Reader
9:30 WJZ—Breakfast Club
CBL—Rhythmic Melodies
9:45 CBL—Maple Leaf Duo
WABC—Harvey and Dell
CFRB—Ridin' the Range
WEAF—Music Room
10:00 CBL—Wartime Shopping
WABC—Valiant Lady
CFRB—Voice of Memory
WJZ—Dance Band Parade
10:15 WEAF—Bachelor's Children
CFRB—Wife Preservers
CBL—Wayne King's Orch.
WJZ—To-day's News with Helen Hiett
10:30 WEAF—Help Mate
WJZ—A House in the Country
CFRB—Mrs. Aitken
10:45 CBL—The Bartons
WJZ—Chaplain Jim
WABC—Woman of Courage
11:00 CBL—Monica Mugan
WJZ—Second Husband
WABC—Victory Begins at Home
CKCL—Melody Parade
11:15 CFRB—Down Brush Creek Way
11:30 CBL, CFRB—Soldier's Wife
WABC—Bright Horizon
11:45 CBL—Lucy Linton

AFTERNOON

12:00 CBL—BBC News
WABC—Kate Smith Speaks
WJZ—Get-Together
12:15 CBL—Big Sister
CFRB—Farm Broadcast
WJZ—Nancy Craig
12:30 CBL—Farm Broadcast
WABC—Romance of Helen Trent
WEAF—Vi and Velma
12:45 CFRB—Lucky Listening
WEAF—Market Reports
1:00 CBL—CBC News
CFRB—News
WEAF—Mary M. McBride
CKCL—Beverly Mahr, songs
1:15 CBL—Happy Gang
CKCL—Farmers' Forum
WJZ—Gospel Singer
1:30 WJZ—Counting Up Your Income
CFRB—Vic and Sade
2:00 CBL—Mary Marlin
WABC—Young Dr. Malone
CFRB—Our Gal Sunday
2:15 WEAF—Grimm's Daughter
CBL—Right to Happiness
WJZ—Between Book-ends
2:30 CBL—John's Other Wife
WABC—We Love and Learn
CFRB—Life Can Be Beautiful
WEAF—Guiding Light
2:45 CBL—Jack Baker, songs
CFRB—The Lone Journey
WABC—The Goldbergs
3:00 CBL—Against the Storm
WABC—David Harum
WJZ—Prescott Presents
CFRB—Helen Trent
3:15 CFRB—Swing Time
CBL—Ma Perkins
3:30 CBL—Pepper Young's Family
WJZ—Men of the Sea
WABC—One-Act Operas
3:45 WJZ—15 Minutes from Broadway
CBL—Road of Life
4:00 CBL—The Little Helpmate
CFRB—Four o'clock News
WJZ—Street Singer
WABC—Vera Lane, songs
4:15 CBL—Interlude
WJZ—Club Matinee
CFRB—Big Sister
4:30 CBL—Club Matinee
WABC—Joey Kearns' Orch.
4:45 CFRB—Stars of the Week
5:00 CBL—Front Line Family
CFRB—Sweethearts of the Air
WABC—Are You a Genius?
WJZ—Thinking Out Loud
5:15 WEAF—Portia Faces Life
CKCL—Prelude to Dinner
5:30 CBL—Fiedler Conducts
CFRB—Sing Along
WEAF—The Andersons
5:45 CBL—News
CFRB—Young Canada Club
WJZ—Children's Dramatic Sketch
CKCL—The Story Man

EVENING

6:00 CFRB—Dinner Music
WABC—Mark Hawley, news
WJZ—Interlude in Melody
WEAF—Funny Money Man
6:15 CBL—Farm Market Report
CFRB—Claire Wallace
WABC—Hedda Hopper's Hollywood
WJZ—Joe Hasel, sports
6:30 CFRB—News
WJZ—Lum and Abner
WEAF—Brad Reynolds, tenor
CBL—Wishart Campbell, songs
6:45 WABC—The World To-day
WJZ—Lowell Thomas
WEAF—Bill Stern's Sports
CFRB—Did I Say That?
7:00 CBL—As a Matter of Fact
CFRB—Amos and Andy
WJZ—Hollywood Gossip
7:15 CFRB—Vic and Sade
CBL—Piano Recital
WJZ—Louella Paikin, soprano
7:30 CBL—Newsbridge
CFRB—Melody Time
WEAF—Schaefer Revue
WJZ—Tango Time
WABC—Blondie
7:45 WJZ—The Jesters
CBL—Frances James, soprano
8:00 CBL—Willson Woodside; Serenade for Strings
CFRB—Vox Pop
WJZ—I Love a Mystery
WEAF—Cavalcade of America
8:30 WJZ—True or False
CBL—Farm Radio Forum
WABC—Gay Nineties Revue
CFRB—Double or Nothing
9:00 CBL—Kenneth Neate, tenor
CFRB—Radio Theatre
WEAF—The Telephone Hour
9:30 WJZ—Your Blind Date
CBL—Songs of the World
WEAF—Dr. I. Q.
10:00 CBL—CBC National News
WEAF—Contented Hour
WJZ—Counter-Spy
CFRB—It's a Woman's World
10:15 CBL—Science in the News
10:30 CBL—Don Turner's Orch.
WEAF—Hot Copy
CFRB—Romance of Latin America
11:00 CBL—Canadian Canterbury Tales
WABC—News Analysis
WJZ—Department Store News
11:15 CBL—Britain Speaks
WEAF—Music You Want
11:30 CBL—BBC News Reel
CFRB—Dance Orchestra
WEAF—"Indispensable Pest"
12:00 CFRB—News
WJZ—Spivak's Orchestra.

TUESDAY, JUNE 2

8:00 CBL—CBC News
CFRB—News
WEAF—News; Studio X
CFRB—Breakfast Rendezvous
8:30 CBL—Musical March Past
CFRB—Christian Science Devotions
WABC—Missus Goes A-Shopping
8:45 WABC—Woman's Page
CFRB—Stewart Entertains
9:00 CBL—News; Happy Jack
WJZ—Woman of To-morrow
9:30 WJZ—Breakfast Club
CFRB—Tune Time
9:45 WABC—Harvey and Dell
WEAF—The Music Room
10:00 CFRB—Voice of Memory
WABC—Valiant Lady
CBL—Wartime Shopping
10:15 CBL—Wayne King's Orch.
CFRB—Novatime
WEAF—Bachelor's Children
WJZ—To-day's News with Helen Hiett
10:30 CFRB—Mrs. Aitken
WJZ—A House in the Country
10:45 CBL—The Bartons
WABC—Woman of Courage
WJZ—Chaplain Jim
11:00 CBL—Monica Mugan
WABC—Mary Lee Taylor
WJZ—Second Husband
11:15 CBL—Sweet Hour of Prayer
CFRB—Down Brush Creek Way
WJZ—Honeymoon Hill
11:30 CBL, CFRB—Soldier's Wife
WJZ—John's Other Wife
11:45 WABC—Aunt Jenny's Stories
CBL—Lucy Linton

AFTERNOON

12:00 CBL—BBC News
CFRB—From A to Z
WABC—Kate Smith Speaks
12:15 CBL—Big Sister
WJZ—Nancy Craig
CFRB—Farm Broadcast
WEAF—"Nell Vinick"
12:30 CBL—Farm Broadcast
CFRB—The Goldbergs
WEAF—Vi and Velma
12:45 WEAF—Market Reports
CFRB—Newscast
1:00 CBL—News
CFRB—News; Around the Bandstand"
CKCL—Brad Reynolds, songs
WEAF—Mary M. McBride
1:15 CKCL—Farmer's Forum
WJZ—Gospel Singer
CBL—Happy Gang
WABC—Woman in White
1:30 CFRB—Vic and Sade
WJZ—Living in a World at War
1:45 CFRB—Road of Life
CBL—Toronto Trio
2:00 CBL—Mary Marlin
CFRB—Our Gal Sunday
WJZ—U.S. Army Band
2:15 WJZ—Between Book-ends
CBL—Right to Happiness
CFRB—The Song and the Singer
2:30 WABC—We Love and Learn
CFRB—Life Can Be Beautiful
WEAF—Guiding Light
2:45 CFRB—Lone Journey
WEAF—Hymns of All Churches
CBL—Jack Baker, songs
WABC—The Goldbergs
3:00 CBL—Against the Storm
WABC—David Harum
CFRB—Helen Trent
WJZ—Prescott Presents
3:15 CBL—Ma Perkins
CFRB—Swing Time
3:30 CBL—Pepper Young's Family
WJZ—Men of the Sea
CFRB—Home Folks Frolic
3:45 CBL—Road of Life
CFRB—Lucy Linton
WJZ—Southernaires
4:0 CBL—News; Society and Friendship
WJZ—Club Matinee
CFRB—Four O'clock News
WABC—Jerry Wayne, songs
4:15 WABC—Living History
CFRB—Big Sister
WEAF—Stella Dallas
4:30 CBL—Club Matinee
WABC—Joey Kearns' Orch.
CFRB—Stowe's Guests
WEAF—Lorenzo Jones
4:45 CFRB—Stars of the Week
WEAF—Young Widder Brown
5:00 CBL—Front Line Family
WEAF—When a Girl Marries
WJZ—Thinking Out Loud
5:15 CFRB—Lopez' Orchestra
WEAF—Portia Faces Life
5:30 CBL—Fiedler Conducts
WJZ—Flying aPtrol
CFRB—Sing Along
5:45 CBL—News
CFRB—Sports Club
WABC—Scattergood Baines
WJZ—Secret City.

EVENING

6:00 CBL—Relax and Enjoy
CFRB—Dinner Music
WEAF—Funny Money Man
6:15 CBL—Market Report
CFRB—Claire Wallace
WJZ—Sports To-day
WABC—Voice of Broadway
6:30 CBL—Wishart Campbell, songs
CFRB—News: Wes McKnight
WJZ—Lum and Abner
WABC—Vera Barton, songs
6:45 CBL—BBC News
WABC—The World To-day
WJZ—Lowell Thomas
WEAF—Bill Stern's Sports
7:00 CBL—As a Matter of Fact
CFRB—Amos and Andy
WEAF—Pleasure Time
7:15 CFRB—Vic and Sade
WJZ—Tracer of Lost Persons
7:30 CBL—Newsbridge
WJZ—The Lone Ranger
WABC—American Melody Hour
7:45 CBL—Portrait of a Good Canadian
CFRB—Easy Aces
86:00 CBL—Willson Woodside; The Choristers
CFRB—Hoedown by Ogden
WJZ—Rhumba Revue
WEAF—Johnny Presents
WABC—Are You a Missing Heir?
8:15 CFRB—Lum and Abner
8:30 CBL—Blended Rhythms
WJZ—Three Ring Time
CFRB—Fun Parade
WEAF—Horace Heidt's Treasure Chest
WABC—Bob Burns' Show
9:00 WJZ—Famlus Jury Trials
WABC—Duffy's Tavern
CFRB—Flying for Freedom
WEAF—Battle of the Sexes
9:30 CBL—Fibber McGee and Molly
WJZ—This Nation at War
CFRB—Bert Niosi Orch.
10:00 CFRB—United We Sing
WEAF—Bob Hope Variety Show
CBL—CBC National News
10:15 CBL—CBC String Orch.
10:30 CFRB—Reverie
WEAF—Red Skelton, comedy program
WABC—United China Relief
10:45 CBL—Masterworks of the Piano
11:00 CBL—Romanelli's Orch.
WJZ—Department Store News
WABC—News Analysis
11:15 CBL—Britain Speaks
CFRB—Lapp's Orchestra
WEAF—Music You Want
11:30 CBL—BBC News Reel
WABC—Kay Kyser's Orch.
WEAF—St. Louis Serenade
WJZ—Biltmore Hotel Orch.
12:00 CFRB—News
WJZ—Buddy Franklin's Orchestra.

CASH FOR OLD GOLD

- GOLD COIN
- GOLD FILLED PIECES
- DENTAL GOLD
- SILVER

NEW HIGH PRICES OFFERED — VALUATION FREE

WARNE'S JEWELERY
349 GEORGE ST. DIAL 5171

The Examiner Carriers have volunteered to do their bit for the Defense Program by bringing War Savings Stamps right to your home.

25c WAR SAVINGS STAMPS

This Makes It Easy For You To

SAVE ENOUGH MONEY TO BUY A WAR SAVINGS CERTIFICATE

Buy War Savings Stamps Now!

To those who ask, "What can I do to help in the present emergency" the Government answers—"Make the continued purchase of War Savings Stamps a regular part of your budget. Start now to invest in the future safety of your country." In offering these Stamps, our Carriers are co-operating with the Government—without profit or remuneration. For your convenience, you may buy one or more stamps each week—they are 25c each. You will be given an Official Folder that will hold 16 twenty-five cent War Savings Stamps that can be exchanged, for a $5.00 War Saving Certificate.

EACH WEEK you can buy from your Carrier one or more 25c War Savings Stamps. You pay him when he delivers the Stamps to you.

Fill in this Coupon and give it to your Examiner Carrier.

Order Blank for War Savings Stamps.

THE EXAMINER CARRIER:—

I want to do my bit for Canada by buying War Savings Stamps regularly. Bring them on your regular collection day.

I would like to have...... War Savings Stamps each week.

Name ....

Address ....

WEDNESDAY, JUNE 3

8:00 CBL—CBC News
CFRB—News, Jim Hunter
WEAF—News; Studio X
8:15 CBL—Morning Devotions
WABC—Sparker-Upper
8:30 CBL—Musical March Past
WABC—Missus Goes a-Shopping
CFRB—Melody Men
8:45 CFRB—Waltz Time
WABC—Woman's Page
9:00 CBL—News; Happy Jack
WJZ—Woman of To-morrow
CFRB—News and Musicale
9:15 CFRB—Songs in the Wind
WEAF—Knights of the Road
9:30 WJZ—Breakfast Club
WABC—Four Clubmen
WEAF—Daily Dozin'
9:45 CBL—Piano Duo
WABC—Harvey and Dell
10:00 CBL—Wartime Shopping
10:00 CBL—News; Clark Dennis
CFRB—Voice of Memory
WJZ—Dance Band Parade
10:15 WABC—Stories America Loves
CFRB—Wife Preservers
WJZ—News with Helen Hiett
10:30 CFRB—Mrs. Aitken
WABC—Stepmother
10:45 CBL—The Bartons
WJZ—Chaplain Jim
11:00 CBL—Monica Mugan
WABC—Victory Begins at Home
CFRB—Homecrafters
WJZ—Second Husband
11:15 CBL—Master Musicians
WJZ—Honeymoon Hill
CFRB—Down Brush Creek Way
WEAF—Vic and Sade
11:30 CBL, CFRB—Soldier's Wife
WABC—Bright Horizon
CFRB—Soldier's Wife
11:45 CBL—Lucy Linton
CFRB—Musical Make-up

AFTERNOON

12:00 CBL—BBC News
CFRB—From A to Z
WABC—Kate Smith Speaks
12:15 CBL—Big Sister
CFRB—Farm Broadcast
WEAF—Words and Music
12:30 CBL—Ontario Farm Broadcast
CFRB—The Goldbergs
12:45 CFRB—Newscast
WEAF—Market Reports
CKCL—Siesta
1:00 CBL—News
CKCL—Beverly Mahr, songs
WEAF—Mary M. McBride
1:15 WJZ—Gospel Singer
CBL—The Happy Gang
1:30 CFRB—Vic and Sade
WJZ—Civic Responsibility in Wartime
1:45 CFRB—Road of Life
WJZ—Women in a Changing World
2:00 CBL—Mary Marlin
CFRB—Our Gal Sunday
WEAF—Light of the World
2:15 CBL—The Right to Happiness
WEAF—Grimm's Daughter
WJZ—Between the Book-ends
2:30 CBL—John's Other Wife
CFRB—Life Can Be Beautiful
WEAF—Guiding Light
2:45 CFRB—Lone Journey
WEAF—Hymns of All Churches
CBL—Jack Baker, songs
3:00 CBL—Against the Storm
CFRB—Romance of Helen Trent
WJZ—Prescott Presents
3:15 CFRB—Dr. Susan
CBL—Ma Perkins
3:30 CBL—Pepper Young
CFRB—U.S. Navy Band
WJZ—Men of the Sea
3:45 CBL—Road of Life
WJZ—15 Minutes from Broadway
4:00 CBL—News; Ethelwyn Hobbes
WJZ—The Street Singer
WABC—Cheskin's Orch.
4:15 CFRB—Big Sister
WEAF—Stella Dallas
WJZ—Club Matinee
WABC—Children Are People
4:30 CBL—Club Matinee
WABC—Golden Gate Quartette
WEAF—Lorenzo Jones
4:45 CFRB—Musical Magic
WEAF—Young Widder Brown
WJZ—Face of the War
5:00 CBL—Front Line Family
WABC—Are You a Genius?
WJZ—Thinking Out Loud
5:15 CFRB—Sammy Kaye's Orchestra
WEAF—Portia Faces Life
CBL—Songs for You
5:30 CBL—Fiedler Conducts
CFRB—Sing Along
WEAF—The Andersons
5:45 CBL—News
CFRB—Young Canada Club
WJZ—Secret City.

EVENING

6:00 CFRB—Dinner Music
WJZ—Interlude in Melody
CBL—Relax and Enjoy
6:15 CBL—Farm Market Report
CFRB—Claire Wallace
WABC—Hedda Hopper's Hollywood
WJZ—Sports To-day
6:30 CBL—Wishart Campbell, songs
WJZ—Song Clinic
WEAF—Hollywood News Girl
6:45 WEAF—Bill Stern's Sports
WABC—The World To-day
WJZ—Lowell Thomas
7:00 CBL—As a Matter of Fact
CFRB—Amos and Andy
WEAF—Pleasure Time
7:15 CBL—Piano Recital
CFRB—Vic and Sade
WEAF—News of the World
WJZ—Tracer of Lost Persons
7:30 CBL—Newbridge
WJZ—The Lone Ranger
WABC—To be announced
CFRB—Studio Program
7:45 CBL—Question Box
WEAF—H. V. Kaltenborn
CFRB—Easy Aces
8:00 CBL—Willson Woodside, Drama
WEAF—Adventures of the Thin Man
WJZ—Quiz Kids
WABC—Nelson Eddy
8:30 CBL—Canadian Grenadier Guards Band
CFRB—Band Wagon
WABC—Dr. Christian
WEAF—Uncle Walter's Dog House
WJZ—Manhattan at Midnight
9:00 CBL—Swing Ensemble
WEAF—Time to Smile
CFRB—Shirley Temple
9:30 CFRB—Treasure Trail
WJZ—Cab Calloway's Quizizcale
CBL—Curtain Memories
WABC—Ransom Sherman
10:00 CBL—CBC Naitonal News
WEAF—Kay Kyser's Musical Quiz
CFRB—Great Moments in Music
WJZ—Three Thirds of a Nation
10:15 CBL—Canada Marches
WJZ—Men, Machines.... Victory
10:45 CBL—Tunes for To-day
WJZ—The Texas Rangers
11:00 WEAF—George Putnam, News
CFRB—News
WJZ—Department Store News
11:15 CBL—Britain Speaks
CFRB—Frankie Masters' Orchestra
WEAF—Music You Want
11:30 CBL—BBC Radio News Reel
WEAF—Author's Playhouse
CFRB—Freddy Martin's Orchestra
12:00 CFRB—News Bulletins
WABC—Claude Thornhill's Orchestra.

THURSDAY, JUNE 4

8:00 CBL—CBC News
WEAF—News; Studio X
CFRB—News, Jim Hunter
8:15 CBL—Morning Devotions
CFRB—Milton Charles, Organ
WABC—Sparker-Upper
WJZ—Radio Rendezvous
8:30 CBL—March Past
WEAF—Do You Remember?
CFRB—Christian Science Devotions
8:45 CFRB—Stewart Entertains
WABC—Woman's Page
CKCL—Larry Adler
9:00 CBL—News; Happy Jack
CFRB—News and Music
WJZ—Woman of To-morrow
9:15 CFRB—The Radio Reader
CBL—Knights of the Road
9:30 CFRB—Chasing the Blues
CBL—Rhythmic Melodies
WJZ—Breakfast Club
9:45 CBL—Piano Duo
WABC—Thus We Live
10:00 CFRB—Voice of Memory
WABC—Valiant Lady
WJZ—Dance Band Parade
CBL—Wartime Shopping
10:15 CBL—Wayne King's Orch.
CFRB—Musicale
WJZ—News with Helen Hiett
10:30 CFRB—Mrs. Aitken
WEAF—Help Mate
WJZ—A House in the Country
10:45 WABC—Woman of Courage
CFRB—Musical
WJZ—Chaplain Jim
11:00 CBL—Monica Mugan
CFRB—Homecrafters
WJZ—Second Husband
WABC—Mary Lee Taylor
11:15 CBL—Sweet Hour of Prayer
WEAF—Vic and Sade
WJZ—Honeymoon Hill
CFRB—Down Brush Creek Way
11:30 CBL, CFRB—Soldier's Wife

AFTERNOON

12:00 CBL—BBC News
CFRB—From A to Z
12:15 CBL—Big Sister
CFRB—Farm Broadcast
WEAF—Nell Venick
12:30 CBL—Ontario Farm Broadcast
CFRB—The Goldbergs
WEAF—Deep River Boys
12:45 CKCL—Acorciana
WEAF—Market Reports
CFRB—Newscast
1:00 CBL—News
WJZ—From Washington
WEAF—Mary M. McBride
1:15 CBL—The Happy Gang
WJZ—Gospel Singer
CFRB—Around the Bandstand
1:30 CFRB—Vic and Sade
CKCL—Sketches in Melody
WJZ—Your Life in a Warring World
1:45 CFRB—Road of Life
2:00 CBL—Mary Marlin
CFRB—Our Gal Sunday
2:15 CBL—The Right to Happiness
WJZ—Between Book-ends
WEAF—Grimm's Daughter
2:30 CBL—John's Other Wife
WEAF—Guiding Light
CFRB—Lone Journey
2:45 CBL—Jack Baker, songs
WJZ—Jack Baker, songs
WABC—The Goldbergs
3:00 CBL—Against the Storm
CFRB—Romance of Helen Trent
WJZ—Prescott Presents
WABC—David Harum
3:15 CBL—Ma Perkins
CFRB—Dr. Susan
CKCL—For Music's Sake
3:30 CBL—Pepper Young
WJZ—Men of the Sea
WABC—Keyboard Concerts
3:45 CBL—Road of Life
WJZ—15 Minutes from Broadway
4:00 CBL—News; Hiking Holiday
WABC—Jerry Wayne, songs
WJZ—Club Matinee
4:15 CBL—Program Bulletins
WEAF—Stella Dallas
WABC—Highways to Health
4:30 CBL—Club Matinee
CFRB—Lesley Stowe's Guests
WEAF—Lorenzo Jones
4:45 CFRB—Waltz Time
WEAF—Young Widder Brown
WJZ—Face of the War
5:00 CBL—Front Line Family
WJZ—Thinking Out Loud
WABC—Are You a Genius?
5:15 CFRB—Shep Fields' Orch.
WEAF—Portia Faces Life
5:30 CBL—Fiedler Conducts
CFRB—Sing Along
WJZ—Flying Patrol
5:45 CFRB—Sports Club
WABC—Scattergood Baines

EVENING

6:00 CBL—Relax and Enjoy
WEAF—Funny Money Man
CFRB—Dinner Music
6:15 CBL—Farm Market Report
WABC—To be announced
CFRB—Claire Wallace
6:30 CBL—Wishart Campbell, songs
WEAF—Beverly Mahr, songs
WJZ—Lum and Abner
6:45 CBL—BBC News
WEAF—Bill Stern, sports
WABC—The World To-day
WJZ—Lowell Thomas
7:00 CBL—As a Matter of Fact
CFRB—Amos and Andy
WEAF—Pleasure Time
7:15 CFRB—Vic and Sade
WJZ—Tracer of Lost Persons
WABC—Glen Miller's Orch.
CBL—Piano Recital
7:30 CBL—Newbridge
WABC—Maudie's Diary
WEAF—Al Pearce and His Gang
7:45 CBL—East Coast Reporter
CFRB—Easy Aces
8:00 CBL—Penny's Diary
CFRB—Hoedown
WABC—Death Valley Days
WEAF—Maxwell House Coffee Time
WJZ—Tintypes
8:15 CFRB—Lum and Abner
8:30 CBL—The Aldrich Family
CFRB—Power House
WJZ—Sur Les Boulevards
8:45 WJZ—Dorothy Thompson
9:00 CBL—The Music Hall
CFRB—What Do You Know?
WJZ—Town Meeting of the Air
WABC—Major Amateurs
9:30 WABC—Biz Town
CFRB—Studio Program
10:00 CBL—CBC National News
WABC—The First Line
WEAF—Rudy Vallee Show
WJZ—Bats in the Belfry
10:15 CBL—Promenade Symphony
10:30 WEAF—To be announced
CFRB—Nocturne
11:00 WABC—Albert Warner, news
CFRB—News
WJZ—Department Store News
11:15 CBL—Britain Speaks
WEAF—The Sounding Board
CFRB—Kay Kyser's Orch.
11:30 CBL—BBC Radio News Reel
CFRB—Dance Orchestra
WEAF—Music in the Moonlight
12:00 WJZ—Spivak's Orchestra

Scientific Optical Service

Come in and have us examine your eyes! If you need glasses, we'll fit them to you quickly, accurately, scientifically. You'll enjoy the comfort of unstrained eyes and you'll actually enhance your appearance with properly fitted frames.

Lewis
OPTICAL CO.
345 George St. Phone 8843

Capitol Taxi
Dial 3539

IT IS A FACT

Some of you have tried this reliable service. Why not tell your friends.

We are here to serve you at all hours.

14 safe, courteous drivers at your service.

GIVE US A TRIAL

The Peterborough Examiner

VOL. LXXXV, No. 126 — PETERBOROUGH, SATURDAY, MAY 30, 1942 — PAGE 9

MAIN STREET TOPICS

COWS KILLED

John Moore, prominent Dummer township farmer, reported the loss of five cattle by lightning this morning. Mr. Moore lives just south of Cottesloe near the boundary and discovered his loss when he went after the cows this morning. The electrical storm was particularly violent during the night.

LAKE TROUT PLANTED

Charles G. Kingan reported today that a large consignment of lake trout had arrived and would be distributed in the following lakes: Ketchecum, Gold, Bottle, Eagle. Mississaugua was stocked a week ago. More pickerel have been placed in Indian River, Lovesick Lake, Little Lake, Stoney Lake, Otonabee River, Buckhorn Lake, Chemong ake, Pigeon Lake and Deer Bay.

RE-APPOINT T. F. MATTHEWS

Announcement that P. J. Mulqueen and T. Frank Matthews have been re-appointed members of the Toronto Harbor Commission for a period of three years, was made Friday by F. R. Scandrett, acting general manager. Mr. Mulqueen has served as the Dominion Government representative for twelve years, while Mr. Matthews has represented the Board of Trade since 1939.

CATCHES MUSKIE

A small boy fishing for pickerel at the foot of Simcoe street, tied into a big maskinonge this week. His shouts for assistance brought one of the gas-house employees on the run. The man played the fish to the edge of the water and when he showed the youngster it was a muskie, te youngster was a mighty disappointed fisherman. The man released the fish without lifting it out of the water, and the only thing the small boy would say was "Watch that line mister it cost me fifteen cents."

GRENFELL BALE

The Grenfell bale will be packed early in June. Please send good used clothing and old silk stockings to Grafton's Store.

GOES TO KINGSTON

Popular Elmer Crough, a well-known figure in the Customs Office, has left for Kingston where he is entering the Ordnance Corps.

HOUSE IS STRUCK.

During the heavy electric storm which went around the city on Friday night the home of Lawrence Oliver near Lakefield and owned by John LaMay was struck by lightning. One side of the building was badly splintered, but no person was injured.

ANOTHER DANDY

Frank Hughes, well-known local fisherman hit his stride on Friday evening at the Cavan stream when he caught a large brown trout. The fish was 21 inches long and will weigh between four and five pounds. This is about the sixth large brown trout which has been reported and is proof that there are plenty in the Cavan area.

TO ADDRESS ROTARY

A. Cekota, assistant general manager of the Bata Shoe Company, Limited, of Frankford, Ont., will address the Rotary Club at Monday's luncheon on the subject "The Continent of Europe Between Two Wars." Mr. Cekota is a native of Czechoslovakia and has been with the Bata organization for over twenty years in various interesting capacities.

THEY TURN IT ON

Those pouter pigeons in the wild life show of Conklins must have been an inspiration to some of the chesty lads—and lassies around town. They look like the ultimate in strutting.

STAMP SALES GOOD

Students at the Peterborough Collegiate are not easing up to any great extent in the sale of War Savings Stamps and Certificates, but conditions and competition have cut into their total to some appreciable extent. This week total stamp sales amounted to $190.00 while sale of certificates was $24.00.

RETURN OF EXCURSIONS.

From every indication it would appear as if the Otonabee river would take on considerable of an old time appearance this summer. Excursions by river steamers have already been contracted for. Many have not been down the river for years and many new-comers have never been past the Locks Bridge. With the shortage of gas, canoes will likely be seen in large numbers as well. Corinthian Chapter, Royal Arch Masons, are holding a moonlight on Friday the 26th and St. Paul's Men's Association is holding a congregational picnic on the 24th.

TWO CARS DAMAGED

Considerable damage was done to two automobiles as the result of a collision at the corner of Donegal and Hunter streets Friday night. Sidney Mitchell, R.R. 5 Peterborough, was driving south on Donegal street. As he reached the intersection of Hunter stret, Oscar Driscoll, 487 Murray street, who had been driving south on Park street, made a left turn to go east on Hunter street and the two vehicles met in collision. Damage to Driscoll's machine was estimated at from $80 to $90, while the other car also suffered considerably from the collision. Neither driver was hurt.

WE STAY OPEN EVERY SUNDAY
10 a.m. to 11 p.m.
MYRTLE BUCHANAN
DRUGGIST
318 Charlotte St. Dial 6662

The Annual Canvass in the Interests of the Bible Society
WILL BE HELD DURING THE FIRST TWO WEEKS OF JUNE
Canvassers will carry official canvasser's book.
A generous response on the part of the citizens of Peterborough will be deeply appreciated.

St. John's Sunday School
ANNUAL PICNIC
Wednesday, June 3rd
COMMENCING ABOUT 3.30 P.M.
NICHOLL'S OVAL
Donations of food may be sent to Parish Hall Wednesday morning. In case of rain members are asked to assemble at Parish Hall.
ALL MEMBERS OF CONGREGATION WELCOME

FARMERS — WOOL
The Government has fixed prices you MUST be paid for Ontario wool when graded, viz.: Main grades 30c to 33c; rejects and defective grades, 21c to 25c.
These prices are F.O.B. our warehouse. Ship or bring your wool to our Government registered warehouse.
PROMPT SETTLEMENT—EXPERT GRADING
G. Whitaker & Co. Ltd.
OFFICE, 192 HUNTER ST.
Warehouse, Simcoe St. (Rear of Dewart Milling Co.)
Business Hours—7.30 a.m. to 5.30 p.m.; Saturdays 7.30 a.m. to 12 Noon
'Phones—Office 5753; Warehouse 4562

Graduation Exercises
Of the School of Nursing
THE NICHOLLS HOSPITAL
Will Be Held
MONDAY, JUNE 1
At 8.30 P.M. in the
Collegiate Institute Auditorium
MR. B. K. SANDWELL, Editor of Saturday Night Will Address the Nurses
Music by Miss Orma Lacheur, Mrs. Eveline M. Foster, Mr. Martin B. Chenhall
THE PUBLIC ARE CORDIALLY INVITED TO ATTEND

18th Donation Passes Half Way Mark

When the Peterborough and District British War Victims Fund first came into being, it was decided that returns would be deposited in the Canadian Bank of Commerce daily, there to accrue until the sum of £500 had accumulated, which would then be forwarded direct to the Lord Mayor of London. Following out this principle, not a banking day has elapsed since December 5, 1940, when a deposit of money failed to have been made, which in itself must be a record of some sort or other. So far to date, seventeen donations have been cabled, sixteen of which were for the specified amount of £500 each, and one special donation at Christmas was sent which amounted to £1,100, being a double contribution with £100 added as coming from the children to the children of England. This makes a total of £9,100, which in Canadian currency at the rate of exchange which has remained the same since the fund was started amounts to $40,768.

At the present moment, including to-day's deposit, there is a balance in the bank of some $1,140 towards the 18th donation, which puts it over the half-way mark, with $1,100 being required to make that an actual fact.

Last year, the City Carpet Ball League went without their customary banquet to close the season at which time they made a donation to the fund. This year they have followed the same procedure, and in to-day's list there is recorded a donation of $12.00 in their name per G. G. Groombridge, secretary-treasurer, and D. Leether, president, the result of a collection taken at a social evening in lieu of the banquet, which they felt was hardly consistent with a total war effort.

Another echo of the dog show appears in to-day's list, when the proceeds of a draw sponsored by the Sugar Bowl on two prizes which remained over from it had come to hand, amounting to $10.00, per G. Dormer, proprietor of the store. The gent.'s toilet set was won by Horace Miles and the dog leash by Ossie Johnston.

Another of those personal donations so full of the best in human nature is listed with $3.00 being given "In Memory of Bill," and once again your commentator remarks: "No better way to honor the memory of a loved one or friend can be found than by giving aid to those who stand in need."

A collection from the penny box located at the Bank of Toronto added another $1.15 to the day's receipts for the fund.

Previously acknowledged	$41,854.52
In Memory of Bill	3.00
Proceeds of draw on two prizes left over from Pet Dog Show, sponsored by Sugar Bowl per George Dormer	10.00
City Carpet Ball League per G. G. Groombridge and D. Leether	12.00
Box at Bank of Toronto	1.15
Total to date	$41,380.67

LOANS
$50 for $3.58 (Total Cost)
$100 for $7.10 (Total Cost)
when repaid in six monthly instalments

Cash Loan You Get	4 paymts	6 paymts	10 paymts	12 paymts	15 paymts
$25	$ 6.57	$ 4.46	$ 2.78	$ 2.36	
50	13.13	8.93	5.57	4.73	
75	19.70	13.39	8.35	7.09	
100	26.26	17.85	11.13	9.46	$ 7.78
125	32.83	22.32	13.92	11.82	9.73
150	39.39	26.78	16.70	14.18	11.67
200	52.52	35.71	22.27	18.91	15.57
300	78.79	53.56	33.40	28.37	23.35
500	131.31	89.26	55.66	47.28	38.91

See other loans and payment plans in table. You can get a loan quickly on your own signature. No endorsers needed. No credit inquiries are made of friends or relatives. Payments in the table include all charges at the rate of 2% monthly as authorized by the Small Loans Act, 1939.
HOUSEHOLD FINANCE
Corporation of Canada
Established in Canada 1928
PETERBOROUGH, ONT.
Second Floor, Lansfield Block
177 Charlotte St., Opp. Loblaws
M. E. Holt, Manager Phone 5841

This Blood May Save A Life

Through clinics located in most of the larger cities of Canada, the Canadian Red Cross is receiving 3,000 donations of blood each week which is made into life-giving serum for use in transfusions to wounded soldiers, sailors and airmen. So great is the demand that the Red Cross is increasing its facilities as rapidly as possible to take care of 5,000 donations each week. Above: Laboratory technicians take samples of each donation which is carefully tested.

Red Cross Officials Are Confident Blood Clinic Will Open June 15

2nd front—Red cross officials .. ..

Workmen are making good progress on the new blood donors' clinic at the corner of Water and Brock stret, and Red Cross officials of this city are confident that the opening date of June 15, may be kept.

J. K. Sheehy Construction Co. has the contract for all carpentry and interior painting, plumbing went to Regan and Shaughnessy, and the wiring to Miller-Powell. Exterior painting and connecting up of the heating system remain to be let. Most of the equipment has been ordered, and little trouble or delay is expected in this regard, as the Red Cross gets priorities on the material, in view of the fact that it is a vital war project.

The building which is being converted into a blood clinic was occupied by Metcalfe Auto Electric for the past several years, and it has the advantage of a central downtown location. Progress on this building should impress local citizens with the urgent necessity of registering for blood contributions so that the 2,000 men required for a steady supply of Peterborough's quota will be ready just as soon as facilities are arranged here to accept the blood.

For Overseas Service

This blood bank being established in Peterborough is for overseas service, and Red Cross officials have hoped that enough women will come forward as blood donors to meet the local blood demand. For quite some time the local needs were met by men in the factories, but as soon as the blood bank is started here, this particular branch of war work may be taken over by the women, thus relieving many men who can donate their blood to the overseas bank.

Any man or woman between the ages of 18 and 55 may volunteer for blood donor service, and there cannot be too many, as the need for blood on the war fronts increases daily. One huge offensive by the British and Canadian forces would undoubtedly bring about an extreme demand upon blood reserves. The fact that a second front will probably become a reality this summer, makes it imperative that work be rushed to completion on clinics all across Canada.

Women May Volunteer

Men are preferred for the overseas blood bank, but women may volunter for this, as well as volunteering for the home service branch. Anyone wishing to register may do so at the Red Cross rooms in the Library on any week-day except Saturday and Sunday from 2 to 5, or Tuesday or Thursday evenings from 7 to 9. If this is not convenient the volunteers may telephone Mrs. Charles Ray, No. 8633, or telephone Clare Collins, manager of Neill's Shoe Store.

The blood of five donors is needed for the average treatment of one man, so the need is great and urgent. A reserve of serum must be built up for the use of Canadian forces in action, and Britain's blitz casualties.

One of the forward strides in medicine since the beginning of this war has been the discovery that how to successfully process whole blood into dried serum which may be stored on ships, at the scene of battle or in hospitals, indefinitely and still be 100% effective.

Procedure Simplified

In the last war the only method of transfusion was direct, arm to arm, from another person with the same blood type. This limited the number of transfusions that could be given, and the number of lives saved. The development of dried serum has simplified the procedure. Powdered serum mixed with a little sterilized water forms a restorative blood plasma which can be transferred into the vein of a wounded person regardless of blood type. Even if a man does not actually lose blood from an open wound, nearly every badly injured person suffers from shock. Vital liquid flows from the blood vessels into the damaged tissues and unless the loss is replaced the patient begins to die.

Bible Society Is Planning Canvass

The annual canvass in the interests of the Bible Society will be held in Peterborough during the next two weeks. Ladies of the churches of the city have again generously agreed to undertake this important work. The local committee responsible for the work of the Bible Society in the city represents the Upper Canada Bible Society, which is the official representative of the British and Foreign Bible Society in the old land, the oldest and largest Bible Society in the world. Without the aid of this great organization the work of all the missionary societies would be almost impossible as they are the means scriptures in the native tongue of the many peoples of the world.

Canvassers will carry the official canvassers book which will be the authority of the local committee to collect funds for this cause.

War—25 Years Ago

May 30—War 25 years ago ....
By The Canadian Press.

MAY 30, 1917.—Stubborn fighting developed between German and French troops on Moronvilliers Ridge in Champagne. British repulsed hostile raiding parties near Fontaine-les-Croisilles and Lens.

MAY 31, 1917.—Austrian parliament summoned for first time since 1914; Emperor Charles promised more liberal constitution. Italians cut into Austrian lines between Jamiamo and the Gulf of Trieste.

Treat Your Family TO Sunday Dinner AT THE SILVER MOON RESTAURANT
334 George Street

McDermid & Jury's Drug Store
OPEN SUNDAY
DIAL 8801

44 p.c. Of Men Rejects From The Army

The Hon. George Hoadley in addressing a public meeting Friday night at the Co-Op Hall told his audience that health is the great foundation on which human happiness is built and that when the government is preparing so many of the Canadian boys for fighting, the least they can do for those at home is to care for the families, particularly the children.

"It is appalling the number of twenty-one year old men, who are at the gateway of life, who have been turned down as physically unfit for the fighting services. A total of 44 per cent have been rejected already. This situation should be stopped now before the ravages of ill health become even worse."

One Flour

Mr. Hoadley also stressed the idea of having only one class of flour milled in Canada. He said more time should be spent on seeing that the proper vitamins were put in, rather than on the appearance of the bread. In that way everyone has a fair chance of getting something of the highest quality.

"The province of Saskatchewan is the best organized in Canada for preventive medicine. People in these areas where the scheme is working, pay through taxation for health maintenance and municipal doctors receive an income worthy of their work without the worry and stress of collecting their fees. In this province there is one doctor who has had over 2,200 visits in one year and who made 134 calls to the home. If sickness is caught at the beginning, there is rarely need for hopsitalization.

"There are 40 different self-sufficient districts in the province of Saskatchewan. Health units are set up and each unit generally has about 20,000 people under a trained medical health officer who has a staff under him. The cost is from 50 to 60 cents per capita. This is superimposed on every district. One individual must be in control of both the preventon and the actual care of sickness. In the matter of cooperation everyone must be willing to compromise a little on his own specific ideas."

Health System Works

Mr. Hoadley's assistant, Miss Marion Stewart, who is well-versed in her subject gave a straightforward talk. "It has been proven in Manitoba that with the proper system, the general health can improve. It all goes back to the mother and the child," she said. "If the mother has proper pre-natal care and later the child has correct supervision, then other conditions have a chance of being righted. The Rockfeller Foundation made a study of conditions in Manitoba and were amazed at the progress made in preventive medicine. As a matter of fact a Canadian provnice was the first in the world to work out this successful plan for better health."

Miss Stewart said the number of defects found in school children is increasing. The sad part of it is that these defects are discovered but the parents can not afford to have them corrected and they will not accept "charity." For the past four years there has been a steady increase throughout the country in the province of Ontario.

Death Rate High

The death rate of infants in the first year is exceedingly high throughout Ontario, the wealthiest province, running as high as 45 per cent. But Peterborough, county and district, has one of the worst records in the entire province, that of 62 per cent of the death of babies in their first year.

"Now the women of the different communities are beginning to study in earnest about a better health foundation and the motto should be: Go all out."

A Brilliant Student

Pilot Officer John McMillan, R.C.A.F., is the son of Mr. and Mrs. Tom McMillan, Rubidge Street. This boy placed near the top of his class, one of the largest yet to be graduated at any training school in Canada, and his outstanding records won him a promotion to the commissioned ranks.
(The Roy Studio Photo.)

Propose Closing Riverside Dump

The Riverside dump is to be closed to the public if the council gives approval to a proposal of the Fire and Light Committee.

When C. W. Caskey, deputy fire marshal, was here for the Threshermen's convention, he went out for a walk and saw the "eternal" fire on the west side of the river at the foot of King Street. He considered it a hazard to the Peterborough Canoe Company, C.P.R., Empress Hotel and other properties.

"And a nuisance to the people of Engleburn," Alderman Sullivan, chairman, remarked.

Mayor Hamilton said he was wondering whether the city was required to keep a disposal place of that nature. His opinion was that the community had done its part in providing the incinerator.

"Close it up and we'll find out," was the pragmatic approach to the question by Alderman Sands, who seconded Mayor Hamilton's motion.

Men Required To Aid In Salvage Drive

It was an avalanche. The Salvage collection in district 3 on Thursday last almost swamped the ladies. There was also a shortage of men for the trucks. About 25 men are required each collection night and next Thursday night if any man wants to help out in manning the trucks, be at the old pattern shop of the Wm. Hamilton Co. on Reid street in old clothes at 6 o'clock and he can get an important war job for that night.

It was marvellous how this district went to work on this Salvage question. Its going to take a big haul from any other district to catch up with them.

Next Thursday the collection will be made from both sides of Brock street down as far as the north side of Wolfe. R. H. Parsons, City Engineer, says there is no use making two bites of a cherry and if his men can get the helpers they can clean this area up in short order. The district runs from the river west to Highway 28 and the section outside of the city in the west end.

MIGHT HAVE BEEN ROBBED

Found in a very drunken condition, a driver for a local bread company was arrested by police Friday night in a laneway near a hotel. He had a considerable amount of money and bread tickets on his person and the officers consider the man very lucky not to have been robbed. This morning in police court he pleaded guilty to a drunk charge and was fined the usual $10 and costs.

Insurance Is Necessary
Every four minutes, on an average, fire attacks some dwelling in Canada and the United States, year in and year out.
It costs, on ar average, less than 1 cent a day for each $1,000 of fire insurance on dwelling house property.
3E SURE and INSURE through
Davis-Thompson Co.
Insurance and General Agency
433 GEORGE ST. DIAL 4724

RUSS CREIGHTON
AND HIS VARIETY BAND
OPENING AT THE
YACHT CLUB, LAKEFIELD
Thursday, June 4th

Continues Preaching Mission in
BETHANY TABERNACLE
GEORGE STREET
SUNDAY
11 A.M. and 7 P.M.
Midweek Services
8 P.M.
Mr. Crone has a peculiar message for this hour. You are welcome!

Radio Station CHEX Presents
A New Program Entitled—
'Coming Events'
Each Morning at 10.45 to 11 A.M.
Commencing Monday, June 1st
Listeners to Radio Station CHEX will now be able to hear each day Social Events from the Coming Events Column of The Examiner. Be sure to listen Monday morning for the first program.
Peterborough Broadcasting Co. Ltd.

Steady Stream of Bombers Flows to Battle Fronts from Canadian Base

Head of the R.A.F. Ferry Command is Air Chief Marshal Sir Frederick Bowhill, G.B.E., K.C.B., C.M.G., D.S.O. His command extends from Montreal, P.Q., to far-off India.

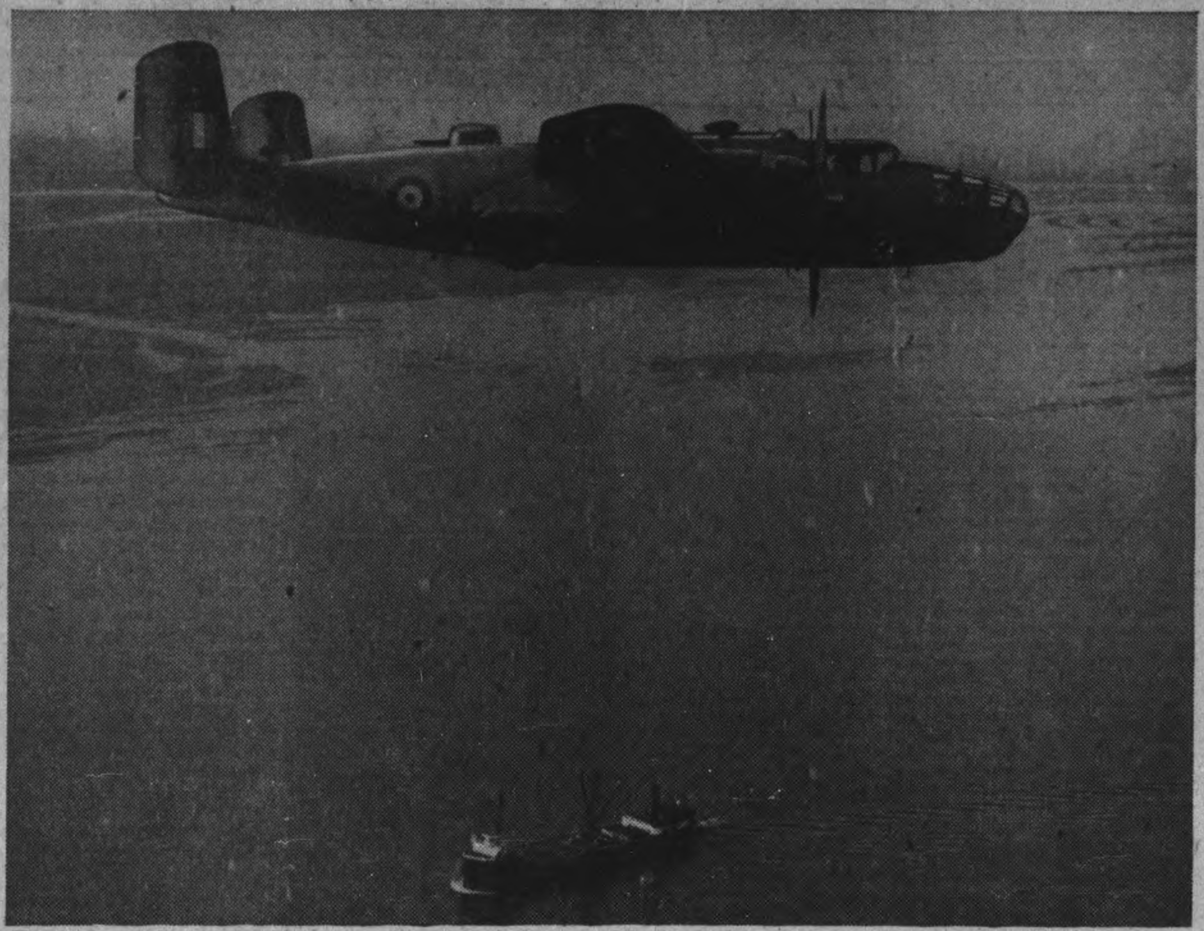

Fresh from the production lines of a United States factory a giant bomber wings out to sea, headed for Great Britain. From the Ferry Command station near Montreal these big machines pour across the ocean in a steady stream. Almost before the paint is dry they are hammering their blows upon German targets.

Typical ferry pilots. Captain A. J. Leeward, (left) is an American civilian pilot, veteran of many ocean flights. Flying Officer R. A. Jackson is a Royal Air Force pilot.

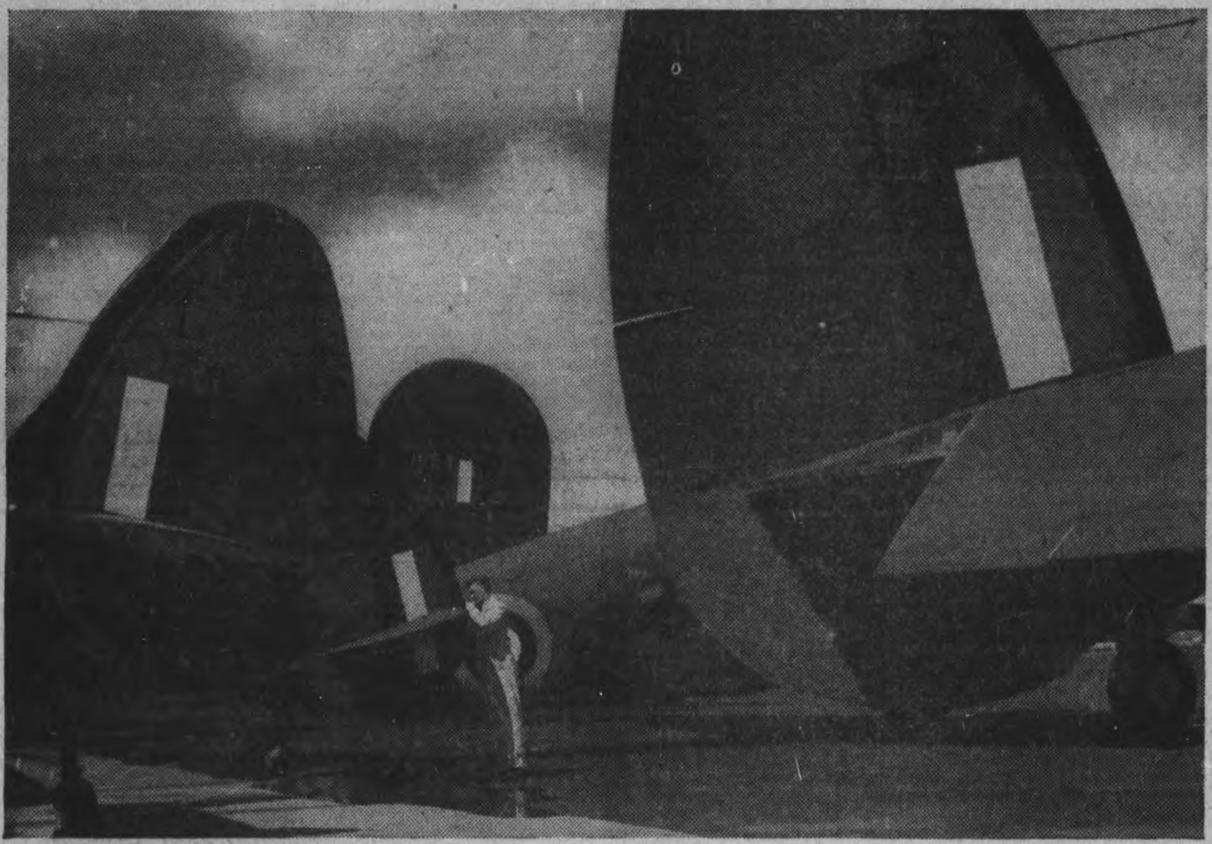

Behind the great success of the Ferry Command — its plane losses have been under two per cent in spite of Atlantic hazards — lies the careful planning and work of men on ground. Photo shows a rigger as he inspects the surfaces of bomber's big tail assembly. New film, "Ferry Pilot", dramatizes ferry service.

Upon operation of bomber's motors depends the lives of its crew and many thousands of dollars worth of vitally needed aircraft. Fitters are shown as they check motors for flight. Cat is one of many kept at aerodrome to catch field mice, which gnaw fabric of aircraft. Pussies have hopped Atlantic as stowaways.

This picture shows a large collection of bombers temporarily roosting at the Ferry Command airport near Montreal before making the long hop over the Atlantic. It gives an idea of the vast quantities of heavy aircraft swarming each day in and out of this aerial cross-roads. After ferrying the planes overseas the crews return by bomber or fast ships. Many are flown to Britain by crews newly graduated from air schools in Canada. **Liberator type, shown in** foreground, recently flew Atlantic in six hours and 40 minutes. Work of Ferry Command is subject of the latest National Film Board release, appearing June 3.

Favor Religion Being Taught In High School

TORONTO, May 30. — Religious education in Primary and Secondary Public Schools was urged on Wednesday at the Anglican Synod of the Toronto Diocese. "There are 600 places in Ontario where religious instruction presently is being given in Public Schools, but there are only a few cases of it in High Schools," Rev. Canon R. A. Hiltz reported.

"The Ontario Educational Association has taken a definite stand favoring religious instruction in the schools, and there has developed in the last two years much closer co-operation between the O.E.A. and the inter-church committee headed by Bishop A. R. Beverley. This committee, which includes all non-Roman denominations, has made great progress toward arranging religious instruction in all Public Schools," he continued.

A committee was appointed to study the problem of downtown churches. Rev. E. L. Wasson reported on behalf of a parochial finance committee which he headed that "there should be fewer churches downtown, but better staffed and better equipped, not only for regular services, but also to do social service work."

The committee cited the case of one downtown parish in which 582 families reside, 29 per cent of them Roman Catholics, with the Church of England having the next highest percentage. "The United Church comes next," committee reported, "and in the parish there are two United Churches, employing two ministers, catering to the spiritual and other needs of eighty-three families at an approximate cost of $5,000 per year for each church. Might it not be reasonable, in such a case, to make a proposal that the other non-Roman bodies withdraw from this area leaving the Church of England in charge because its numbers are greatest? This might imply that in some other downtown area the United Church, for example, might be left in charge."

Synod acted on the report and decided also to ask that the General Synod make a pronouncement as to what constitutes membership in the Church of England in Canada, "such pronouncement to emphasize the importance of considering financial support of the church as a part of worship."

Rev. Mr. Wasson's committee recommended use of filing cards to classify members as those who regularly attend the service of the church and assist in its work or support, those whose connection is more or less nominal and their attendance spasmodic, and those Anglicans in the parish who are indifferent to the Church.

J. O. Little of Newmarket said members "should be ashamed" of the little money they give to the Church.

Synod endorsed a proposal to add to the Finance Committee certain trained men who could assist in allocating parish allotments. "The trouble with the Church of England in Canada is that it is run by too few people," said F. G. Venables, after the proposal had been criticized. "The sooner the Church cuts across some of these old rules and makes a fresh start the better it will be for all concerned."

The Nazis Sea Now?

BERLIN, (From German Broadcasts), May 30.—(AP).—Mentioning the new Axis offensive in Libya for the first time, the German High Command said Friday tha a fierce desert battle has been in progress since Tuesday when German and Italian forces drove against British positions.

A German naval action in the Mediterranean also was reported.

"An escort vessel of the German navy sank a British motor torpedo boat by gunfire off the Libyan coast," the communique claimed.

Military Training Camp Is Being Enlarged

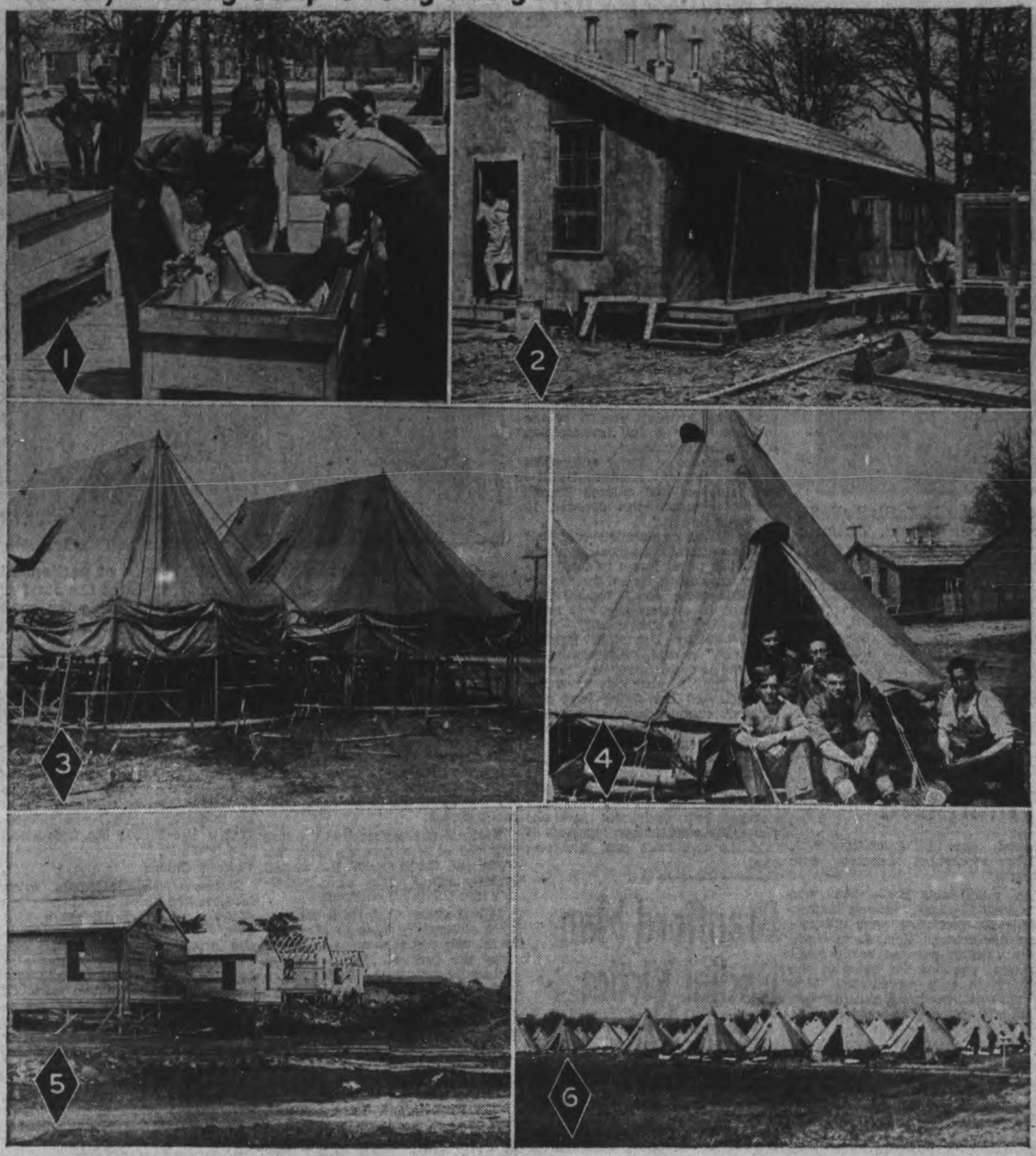

1. Some of the new arrivals are seen washing their dishes in the open air sink at Barriefield Camp. 2. One of the new kitchens which was built to cater to the men who are now making their homes in tents. 3. Two of the large mess tents. 4. A group of the boys sitting in front of one of the bell tents which is supposed to house five soldiers. While on active service overseas these same tents might house twice that number. 5. A scene of some of the buildings which are being erected at the C.O.T.C. 6. A distant view of some of the tents, which are now providing homes for these enlisted men.

9,000 Men Will Be Given Training At Barriefield Camp

KINGSTON, May 28—Barriefield camp area is being enlarged both in buildings and parade grounds to make room for about 9,000 members of the Canadian Army who will train in this district. Officials of the Department of National Defence state this building scheme will continue until there is ample room for all the enlisted men.

The camp area is so crowded at the present time, due to lack of housing accommodation, it has been found necessary to erect several hundred tents, which will provide sleeping quarters for the soldiers until permanent buildings are constructed. This construction scheme is proceeding very satisfactorily considering poor weather conditions recently.

The scheme of training and housing of the officers, non-commissioned officers and men has changed greatly in recent years. The writer, along with hundreds of other ex-service men now living in this ditrict, can well remember Barriefield camp when it consisted of tents and a very few buildings, the latter being used by the camp commandant and his staff.

Barriefield in those days was a sea of mud after a heavy rain storm, while today all the main roads are paved, and practically all of the men, until in recent weeks, have been supplied with permanent buildings in which to live and receive meals.

The camp area is now expanding in an easterly direction with the possibility of the Department of National Defence securing more land on the south side of No. 2 Highway east of Vimy Barracks, now owned by Harold Harvey.

The camp area, which includes Vimy Barracks, the permanent home of the Canadian Corps of Signals and the Canadian Ordnance Training Centre, occupies all the property on both sides of Highway No. 2 from Barriefield village to a point about three miles east.

The Vimy Barracks which is located on the south side of the highway is being enlarged to accommodate the large number of men who are being trained for that important branch of the service. This training centre, which previous to the war trained men who are now serving in the different radio stations on the northern shore of Canada, has already proved its worth in training signallers who are now serving in active theatres of the war.

Col. E. Forde, camp commandant, when speaking to the writer said the number of signallers needed in the present war is unlimited and for that reason the expansion program must be carried out as quickly as possible. Col. Forde said that some ground, which for years had been used for training purposes had now been made available for sites of some of the new buildings.

"The soldiers simply have to have all the practical work possible and with this in mind the Department of National Defence is considering buying more land for this development," said Col. Forde.

Many Officers

There are over 200 officers in training at the Vimy Barracks and to find sleeping accommodation for these officers is one of the problems which has confronted the staff from time to time. Many of these officers are living in wooden structures which have been erected in recent months.

The building scheme which is now well under way, will provide houses in which the enlisted men, who are now living in tents will make their home. All these buildings are supplied with toilet facilities and running water.

The expansion on the north side of the highway, which is occupied by the ordnance training centre, is very extensive. Buildings of every description are being constructed in all parts of the camp. Some of the buildings are being erected on farm lands which were acquired some months ago. The land is level and will be easy to develop.

The enlisted men who are now living in tents claim they are enjoying the life very much. When the writer called at one of the tents he saw five young soldiers busy reading and writing. "We think the life is great," said one soldier who came from Western Canada.

The large mess tent, similar to those used in the First Great War, appeal to the soldiers. The meals, which are prepared in new cook houses which were recently built, are very appetizing. The cooking is done according to military regulations with stress being paid to the needed vitamins.

The Department of National Defence, Ottawa, is well aware of the fact if the soldier is to be content and happy he must have sufficient recreation. The Canadian Legion, the Y.M.C.A., Knights of Columbus and the Y.W.C.A., the latter through its hostess houses, are endeavoring to cater to the men during their off hours.

WESTMINSTER HOTEL

Best Hotel Value in Toronto

★ SINGLE............... $2.00
★ DOUBLE.............. $3.00
And other rooms and suites at slightly higher rates.
★ Every Room Private Bath
★ Newly Furnished Rooms
★ Centrally Located
★ Fireproof Building
★ Free Car Parking

Westminster Hotel
240 JARVIS ST., TORONTO AD. 9081

OGDEN'S GUINEA GOLD

"Take it from me, girls," says Geraldine La Grand, top-flight cigarette girl, "if you want to make a hit with the men, carry Guinea Gold."

CORK TIP CIGARETTES
ALSO PLAIN ENDS
22 FOR 25¢

Paratroops Are Praised By Aussie

"Congratulations," says Lieut.-Gen. E. K. Smart of the Australian army as he shakes the hand of Capt. Patrick Caskey, in command of the parachute infantry at Fort Bragg, N.C., after watching a mass jump in company with other officers of the United Nations' armies. Gen. Smart told Caskey he was greatly impressed with the work of his ultra-modern fighting men.

Challies Says Power Exchange Steal From Eastern Ontario

OTTAWA, May 30—(CP)—George H. Challies, Conservative member of the Ontario Legislature for Dundas, said Thursday in an interview that if Ontario and Quebec carry out plans for an exchange of certain water-power sites on the Ottawa River it will be "a straight steal of Eastern Ontario's natural resources in favor of the Toronto and Niagara areas."

"This means the end to any hope we in Eastern Ontario may have for a worthwhile industrial and rural development," Mr. Challies told a local newspaper.

Mr. Challies was commenting on a bill introduced in the Quebec Legislature last Tuesday to allow the Provincial Government to enter into an agreement with Ontario for exchange of power sites. In Toronto the legislation was described as first step in clearing the way for launching of a scheme by Ontario which would eventually develop 400,000 horsepower.

No Future Power Resources

"Eastern Ontario is fortunate in having within its borders, at Carillon, Chats Falls and Des Joachims, about 500,000 possible horsepower," Mr. Challies said. "But Chats Falls is already developed and its 25-cycle power goes to the Niagara system; and if Ontario's share of the proposed Des Joachims is also developed at 25-cycle and so must go to the Niagara system, and if in exchange with Quebec Ontario loses its share of the power possibilities at Carillon, then Eastern Ontario has no future source of 60-cycle power within this area.

(Power used on the Niagara system is 25 cycle while 60 cycle is used in Eastern Ontario and Quebec.

"As the further St. Lawrence development now appears a very remote possibility, the only alternative to satisfy Eastern Ontario's rapid increase in power needs—should this agreement with Quebec go through as now proposed—would be for Ontario Hydro to install 60-cycle generators at Chats Falls.

"It seems most unfortunate that a definite proposal was not made for the development of Carillon with those interests controlling the Quebec side, and with Eastern Ontario's needs in mind, because Carillon is the logical source of low-cost power within easy transmission distance of Eastern Ontario municipalities.

No Market in Quebec.

"Had this latter idea been successfully carried out, the power on both sides of the Upper Ottawa would have been available for Niagara system, because there is no immediate market for power in Quebec at that point.

"I would like to make it clear that the Upper Ottawa site is to produce 25 cycle power for the Niagara system, to be paid for and owned by this system, while Eastern Ontario loses 200,000 horse-power which would be Ontario's share at Carillon. If this is a good move for Quebec it certainly is not for Eastern Ontario.

It had been suggested that Eastern Ontario's needs could be supplied by the new Madawaska site, "but the capital cost of power from this site will be more than double that of the nearby Chats Falls plant, where the cheaper power is going to the Niagara system."

HEALTH CHATS

By D. B. AVISON, M.D., D.P.H., Medical Officer of Health

The need for physically fit men in time of war focusses attention of the causes of rejection and is a forceful lesson to us that in the years of peace we have neglected many things that ought to have been done to insure a healthier citizenry. While able bodied citizens are essential in time of war, we should remember that it is equally essential in times of peace and aside from the joy and comfort that good health brings to the individual, it is an economic asset at all times to the nation. Altogether too much attention is focussed on efforts to return the ailing to health and not nearly enough on efforts to see that good health is maintained.

The vast majority of babies are born healthy and most of the troubles that come later are due to someone's mismanagement. The time must surely come when not only doctors will be paid to keep people physically fit but when the people will be compelled to go periodicaly to doctors for physical checkups and compelled to put into practice the advice given. Children will be considered not only the children of their parents but children of the State. Many people who believe this are still baffled by the idea of cost, but cost in the long run would be less than that expended now on treatment and if we could be convinced that many things such as beauty aids, alcholic drinks, tobacco, etc., are not essential, we would have plenty of money for our essential health needs.

I have been going over a list of the causes for rejection from the Army in this military district, and I presume the conditions in other military districts are not dissimilar.

The need for glasses and other eye troubles head the list with over 22 per cent. Except for a few hereditary cases, young men of military age would not have need of glasses if proper attention to their eyes had been given throughout childhood. Reading in poor light through the years with consequent eye strain and lack of attention to minor eye infections are the major causes for eye difficulties in early life. How easily most of these rejections could have been avoided!

The next highest cause for rejections were foot troubles, with over 10%. Again, aside from a few congenital foot troubles, the majority are result of neglect in the growing years. How many children are allowed to wear shoes that are too short or too narrow, forcing the feet to assume unnatural positions and shapes causing hammer toes, bunions, corns, fallen arches, etc. New shoes are often bought that are absolutely unsuited to the feet they are forced to house and often shoes that are suitable when bought are worn after the feet have grown too large for them. A foot specialist in our schools to see that the children had properly fitting shoes would have saved the loss to the nation of many of these rejections. Think, too, of the years of discomfort that these men would have been saved had their feet been always properly housed.

And so, as one goes down the list of causes of army rejections, one is appalled by the number that need never have had their troubles at all—stomach troubles the result of faulty diet, ear troubles the neglect of colds, rupture that should have been corrected years before, dentures the result of dental neglect, etc., etc.

Our whole attitude towards the importance of health preservation needs changing. When that attitude has been changed the cost question will solve itself. Experience would soon show a happier population, lessened relief costs, lower sickness bills, increased state earnings from taxes and tens of thousands ready and fit to serve the nation's needs.

TO SAVE HISTORY

LONDON—(CP) — Fearing that historical documents may be given to the waste paper collection, A. W. Clapham, president of the Society of Antiquaries, has appealed to members to see that nothing of such value be scrapped.

LIFE can Begin AFTER 40, IF..

Around 40 our energy lessens. But, experience has taught us to do our work with less effort. The years ahead should yield the greatest accomplishments, the most enjoyment and happiness. They can, too, if we avoid the kidney and bladder disorders such as Backache, Headache, Rheumatic Pains, Lassitude, Loss of Sleep and Energy which so often attack those around 40. For over half a century Dodd's Kidney Pills have been helping men and women to keep kidneys and bladder in good order. If you are nearing 40, or past it, for the sake of your health and a happier future use Dodd's Kidney Pills today! 125

Take part of your change in WAR SAVINGS STAMPS

from YOUR GROCERY, DRUG AND TOBACCO STORES—ALSO RESTAURANTS BANKS AND POST OFFICES

Allies Floor 4 Lose 3 To Japs

Allied Headquarters, Australia, May 30 (CP) Allied airmen destroyed four Japanese planes and damaged several others while losing three of their own in attacks and defence over islands northeast of Australia yesterday, a communique announced today.

Allied headquarters said enemy airdrome installations at Lae, New Guinea, were raided "with good effect" and three large fires were started at Rabaul, New Britain, where the airdrome and a Japanese encampment were bombed and shot up.

Two enemy interceptors were listed as destroyed and five damaged on these forays while "we lost one plane."

A heavy fight was reported to have ensued when 20 Zero planes encounted a large force of United Nations fighters over Port Moresby, an advanced Allied base in New Guinea.

"Two enemy planes were shot down and others were severely damaged," the communique said. "We lost two planes."

Mailed The Letters

PADUCAH, Ky., May 30 — (AP). —Fire Chief Frank Gholson wasn't angry when a man mistook a fire alarm box for a mail box and sounded an alarm. The Chief just shrugged and—mailed the man's letters for him.

EXTRA PROTECTION

A SOLDIER'S rifle and bayonet are not his sole means of protection. To afford *extra* protection against flying shrapnel and bullets he wears a wartime covering—a "tin" hat.

For over 37 years, in peace and in war, Brantford Roofing has been the "covering" for thousands of Canadian homes, providing *extra* protection from rain, sun, snow and sleet—the unruly attackers of man's comfort.

Brantford Roofing offers you more than dependable protection. There is beauty in a Brantford Roof . . . beauty that blends its soft, glowing colour-tones to lend distinction to your home, achieving an artistry of line and shade of which you may well be proud.

A Brantford Roof assures you of long-lasting beauty, rugged wear and dependable roofing protection.

Ask your local dealer for information and prices.
Asphalt Slates—Insulated Siding—Roll Roofings.

Brantford ROOFS

Brantford Roofing Company, Limited
BRANTFORD, ONTARIO

BR5-42

For Sale by

SCOTT LUMBER COMPANY

These Men Are Among R.C.A.F. Flying Boat Squadrons Now In Far East

After service with the R.A.F. coastal command, a large squadron of the R.C.A.F., flying huge, long-range Catalina flying boats, has been sent to the Far East where the men joined forces with other United Nations' fliers in the struggle to head off Japanese drives for strategic bases for invasions of China, India and Australia. This picture was made as the men embarked on their voyage. One of their Catalinas forms the background. In this group are shown: (BACK ROW, Left to Right), Sgt. T. C. Kelley, Winnipeg; W. O. G. C. Onyette, Huntsville, Ont.; Flt.-Sergt. R. G. Shaw, Westamount, P.Q.; Pilot Officer G. H. Bayley, Toronto; Pilot Officer G. Vivian, Neepawa, Man.; Pilot Officer E. L., Loomer Kingsport, N.S.; Squadron Leader L. J. Birchall, St. Catharines, Ont.; Pilot Officer T. A. Strickland, Toronto; Pilot Officer E. H. Walsh, Quebec; Pilot Officer A. Vineberg, Montreal; Sergt. B. A. Robertson, Toronto; (FRONT Row, Left to Right), Leading Aircraftman G. Setterfield, Hamilton; A.C.1 R. T. Hangen, Luseland, Sask.; Sergt. B. G. Calloway, Calgary; Wing Commander W. F. Johnson, Winnipeg; Flt.-Sergt. Burt H. Gerrans, Toronto; Warrant Officer G. Chesley, Montreal; Flt.-Sergt. G. Low, Toronto; Sergeant C. Kensit, London; Sergeant P. Garroway, Sorrento, B.C.; Flt.-Sergt. W. Robertson, Winnipeg; Sergeant F. W. Ferris, Riceton, Sask.; Leading Aircraftman L. T. Sawyer, Delta, Ont.

Vichyites Down 2 British Craft Far Off Algeria

LONDON, May 30 (CP).—A British communique said today a Catalina flying boat was forced down at sea, a British naval plane was shot down and one Vichy aircraft was shot down in a clash between British air-naval forces and French squadrons from 10 to 20 miles off the Algerian coast May 18.

(A Vichy communique reported May 19 that Britain had lost two planes and France one in a gunfight which developed after a British patrol plane was challenged by a pursuit craft while flying over the Bay of Algiers.)

The Admiralty and Air Ministry issued a joint 350-word statement presenting Britain's version of the incident "after a full investigation of the circumstances."

A statement of Vichy authorities that the incident occurred because British forces had entered French territorial waters was declared to be "quite untrue."

The British communique said that Catalina aircraft was scouting ahead of British naval forces in the Mediterrnean when it turned back to investigate some small vessels "apparently in distress about 10 miles north of the Algerian coast."

"Two Vichy Dewoitine fighters appeared," it said, "whereupon the Catalina at once turned back northwards. The Vichy fighters nevertheless attacked the flying boat and seriously wounded three of the crew. As a result, the Catalina came down on the sea in a position some 20 miles north of the Algerian coast."

British naval planes, a destroyer and a Sunderland flying boat and land-based Vichy aircraft were then engaged and each side lost one plane, the communique reported. It said the Catalina's crew was rescued.

Prime Minister Inspects Parliamentary Guard

Carrying his gas mask, Prime Minister Churchill inspects the Parliamentary Home Guard. This unit is made up of members of parliament, messengers and other men of the staff of both Houses, and is responsible for guarding the whole parliament area in the event of an invasion.

Belleville Presbyterial W.A. Holds Annual Meeting In Marmora

MARMORA, May 30—(ENS). — The tenth annual convention of the Women's Association of the Belleville Presbytery, which includes branches in Hastings and Prince Edward counties was held in St. Andrew's United Church, Marmora, on Thursday, with morning and afternoon sessions. Delegates and visitors totalled almost three hundred, despite the fact that a few remote branches sent notice that gas rationing would prevent representation. Registration of delegates and visitors was in charge of Mesdames F. R. Wells and F. S. Sweet.

The morning session was opened with community singing led by Foxboro W.A. The devotional period was taken by St. Ola W.A. The treasurer's report, which was presented by Mrs. Macklin of Stirling in the unavoidable absence of the treasurer, Mrs. G. C. Shorey of Foxboro, showed a favorable balance on hand. The address of welcome was given by Mrs. (Rev.) W. P. Fletcher, Marmora. Reply was made by Mrs. G. F. Lent, Belleville.

The presidential address, delivered by Mrs. J. McKeown, Springbrook, touched upon Service. The speaker stressed neighborliness, the bearing of one another's burdens, service to our country, and the giving of incentive to immigrants from other lands to become good Canadian citizens.

Fifty-Three Societies

The secretarial report was given by Mrs. Harry Murphy, Belleville. Fifty-three societies sent in reports last year, and from these Mrs. Murphy gave an interesting sketch of the different activities. Roll call of executive was followed by reports from the different branches. Mrs. J. A. Lott of Frankford, district organizer, gave an inspiring talk on "Reminiscences." As the president in the initial year and two succeeding years of this Presbytery organization, she was able to outline the various stages of its growth. Since its inception, she has given 52 addresses which has entailed the travelling of 1,800 miles.

As guest speaker, Rev. Lydia Gruchy of Toronto, brought an interesting message to the gathering. She spoke of the number of churches at present without ministers, partly due to war conditions. She felt more scope would be given to women in the ministry of the church. he said that though the qualifications for the ministry were high, they were nevertheless attainable.

Various committees having been appointed, Victoria W.A. of Prince Edward County, conducted a quiet half hour. Adjournment was then made to St. Andrew's Hall, where an excellent repast was served by the ladies of Marmora W.A.

Afternoon Session

The afternoon session opened with community singing led by Foxboro W.A., and the devotional period taken by Cannifton W.A. Other reports of branches were heard.

A round-table conference was conducted by Mrs. Clarence Holmes, Belleville, producing some interesting discussions. Rev. A. M. Laverty, Stirling, gave an inspirational address, stressing the value of the church in each community. Mrs. J. A. Lott introduced and installed the officers for the ensuing year as follows:

District Organizer, Mrs. J. A. Lott, Frankford; Honorary President, Mrs. J. McKeown, Springbrook; President, Mrs. E. Ward, Picton; 1st Vice-President, Miss Audrey Brickman, Victoria; 2nd Vice-President, Mrs. Harold Elliott, Stirling; 3rd Vice-President, Mrs. Morris Stickle, Trenton. Secretary, Mrs. Harry Murphy, Belleville; Treasurer, Mrs. G. C. Shorey, Foxboro.

Following the installation, prayer was offered by Rev. Lydia Gruchy.

A vote of thanks having been tendered to all who in various ways had contributed to the success of the convention, Mrs. J. McKeown, retiring president, received of gift of beautiful roses, for which she extended thanks, at the same time expressing appreciation of co-operation received during her term of office. Benediction was pronounced by Rev. Dr. W. P. Fletcher, after which the National Anthem was sung to close a most successful convention.

Brantford Man Radial Victim

BRANTFORD, Ont., May 30. — (CP). — Paul Bakos, Brantford, was instantly killed and George Buzek, Brantford, was gravely injured when the car in which they were riding collided with a Lake Erie and Northern Railway radial at the Henry Street crossing, here last night.

The injured man was removed to the Brantford General Hospital suffering from a crushed chest, a fractured right leg, and multiple small lacerations.

The car was dragged down the right of way for 56 yards before the radial was brought to a stop.

The car was completely wrecked and was jammed under the radial with such force that a railway engine had to be employed to separate the wreckage.

LONDON—(CP). — Prospective fathers serving in the British army in Britain will receive 10 days' holidays to go on leave before the birth to help with the housework while their wives rest.

Bananas From Guatemala Are Being Sold Here

After a month's absence, for the first time in present memory, bananas were back again today in local fruit stores and at lunch counters, all the way from Gautemala, Central America.

National Grocers received the first car load of 20,000 pounds early this week, and the shipment had passed entirely out of their hands yesterday into the retail channels.

It was stated that these bananas were shipped by boat to New Orleans, and distribution was made from the Gulf of Mexico port by rail for delivery in the United States and Canada. This information also included the detail that this was the first shipment ever made by railways from New Orleans.

Possibility of another car for Peterborough being forwarded Monday was also mentioned with the likelihood that it might reach here before week is out. That, however, was not regarded as a certainty. The Central American fruit is said to be of much larger stalks than the bananas from the West Indies, a source of supply that has been temporarily severed by German submarines.

Drama of Trade

The enterprise of the distributing agents of the fruit trade, a service that seems to gain stature by accomplishment in surmounting difficulties, is reflected in the distances to which it reaches for the fruit and vegetables that are offered in the stores in the prosaic round of business. Consumers hardly ever associate drama with bananas, onions, grapes and the other products which look much the same as accustomed stock which rarely arouse a question about their origins.

Bananas have always been so commonly present that no one thinks of the journeys they have come, and the ingenuity of despatch by which they are delivered. Quite an interesting little lesson in geography lies behind the fruit stand this week.

Chilean Onions

Bananas from Guatemala below Mexico; Red Emperor and the green Alermia grapes should get a little bow, too, for they were grown in the Argentine. Chile on the east coast of South America has sent Spanish onions, the first sold over the local counters in two years. Of course there are Bermuda onions from Texas, but the Chilean variety is described as the real McCoy, or whatever the Spanish idiom for McCoy may be.

The 1942 potatoes are from Alabama. Last week and during the early Spring weeks they were grown in Florida, but the growing season is moving northward, and by the time the imports from Alabama have become commonplace, the Ontario potatoes will be be on your table.

Paducah Berries

Strawberries are now coming in from Kentucky, packed in Paducah, Kentucky, Irvin S. Cobb's old home town, and grown by the McCracken county producers' association. Tomatoes that were grown outdoors are here from Texas. The winter stock grew under the Mexican sun. Hothouse tomatoes are also in the Peterborough stores, an excellent product of Ontario green houses.

Peas in the pod were picked in California and Mexico, and string beans from Louisiana; celery from Florida; cabbages from Texas. Local gardens are already yielding spinach, asparagus, green onions and radishes. But, apparently there is no much romance about onions produced by the soil of North Monaghan. Probably, the gardeners of Chile don't rate their Spanish onions high in the drama of agriculture. Those onions had to travel far, like the prophet, to get recognition and attention.

Hook Gashes Eye Of Tweed Lad

TWEED, May 30—(ENS). — The young son of Mr. and Mrs. Ray Woodcock met with a painful and what may be a serious accident when in company with some more of the younger generation, the younger went fishing from the dock in front of the park.

A fish hook became embedded in the forehead above the eye, and the hook circled the eyeball and came out below the eye. After receiving attention from a local physician, the youngster was taken to the Belleville General Hospital, and it is not known whether or not the sight of the eye will be saved.

GOOD AIMING, GUNNER

LONDON—(CP). — Acting Able Seaman Harry Farley is the first gunner in the merchant navy to receive a military medal, the Distinguished Service Medal. Farley, a gunlayer, has been instrumental in destroying three German air raiders.

"Do You Know Your Army?" Is New Series Of Pictures Which Will Appear In Examiner

Boys and girls here is just what you have been asking for. An entire series showing the various types of army vehicles which are used by the Canadian army. Get your scrap book ready and then watch the Examiner and clip them out.

This new series commences on Tuesday. Entitled 'Do You Know Your Army?' features illustrations and descriptive matter about 'everything on wheels, including guns.'

Persons who follow this interesting series will be able to keep abreast of the army's new equipment, being turned out daily by ordnance factories throughout the Dominion.

They will know how the Canadian soldier gets there, and the weapons he will use when he gets at the heart of Berlin or wherever he will hunt the Hun.

'Do You Know Your Army?' will run in this newspaper three times a week and will include at least 50 separate pieces of equipment being used by Canada's modern fighting soldiers.

Don't miss 'Do You Know Your Army? if you want to know everything publishable about tanks, carriers, trucks, transports, and all the modern weapons from the famous Bren to the new Sten.

New Axis Leaders

LONDON, May 30—(CP Cable).—Field Marshal Erwin Rommel, Nazi expert in desert warfare, who is presumed to be in command of the present German efforts to open a Libyan offensive, is believed to be assisted by two newcomers to desert warfare.

The best information available here assumes that Rommel is in Libya but grants he may be elsewhere. It also indicated his new assistants are Maj.-Gen. George von Bismarch, commanding the armored divisions, and Lt.-Gen. Nehring in charge of the 19th Mechanized or Light Armored Division,

Admiral Hart Receives A Gold Star

President Roosevelt presented Admiral Thomas C. Hart, U.S.N., with the Gold Star, in lieu of a second Distinguished Service Medal, for his exceptionally meritorious service as commander-in-chief of the Asiatic fleet.

Oil Heating Must Be Replaced

a FAIRBANKS-MORSE STOKER does it!

. . . if you want your house to be more comfortable;

. . . if you want to avoid the fatigue caused by constant trips to the furnace;

. . . if you would like to see your coal bill reduced as much as forty per cent;

then take a tip and invest in a FAIRBANKS-MORSE Stoker. It can be fitted to your present furnace. There are no expensive extras—and you can buy it on easy terms.

Save Up To 40% On Your Fuel Bill

B-13 THE CANADIAN FAIRBANKS-MORSE CO., LIMITED
FACTORY - SHERBROOKE, QUE.
(Branch Address)
ADAMSON AND DOBBIN
175 SIMCOE ST.
Phone 7342

Snapshots mean more than ever!

Pals and a holiday. It's a combination that begs for snapshots. Be sure to take them.

She's Grandma's girl, all right. Snapshots tell you as words never can.

MORE of your happy times this year will be close to home—among good friends and in familiar places. So snapshots take on added meaning—keeping the record you'll want most of all later on—the everyday record of home things and home people.

And perhaps there's a soldier, or sailor, or airman dear to you. Don't forget him. He'll be eager for snapshots of all the things going on at home. Visit him *every week* in snapshots.

And because these are such important snapshots, don't take chances . . . load with the film the great majority of snapshooters prefer to any other: Kodak Verichrome Film.

The secret of Verichrome's all-out success is its remarkable "range." This great range enables you to get better pictures . . . takes care of reasonable exposure errors . . . lengthens your snapshot day—gives good snapshots even when the sun is behind the clouds. Ask for—and see that you get—Kodak Verichrome Film.

In Canada KODAK is the registered trade mark and sole property of Canadian Kodak Co., Limited, Toronto, Ontario.

Kodak Film is right for Canada because it is made in Canada. Accept nothing but the film with the trade mark Kodak on the box.

The great snapshots are made on KODAK FILM

Personals and Social News

Wed In St. James' Parsonage

Mr. and Mrs. William J. Cripps, whose marriage was solemnized on May 23 in St. James' Parsonage. The bride was formerly Miss Winnifred J. McCracken, daughter of Mr. and Mrs. M. McCracken of Kirkland Lake, and the groom is the son of Mr. and Mrs. A. Cripps of Peterborough.
(Cripps' Studio Photo)

Mrs. Mervin Brown, nee Mildred Finley, whose marriage took place last Saturday was presented with a purse and a sum of money by her fellow workers at Genelco on Wednesday.

✧ ✧ ✧

Mr. and Mrs. F. B. Foster, Tweed have announced the engagement of their daughter, Mary Ruth, to Mr. Melvin Samuel Osterman, son of Mr. A. W. Osterman and the late Mrs. Osterman, Escanaba, Michigan.

✧ ✧ ✧

Miss Sadie Anderson, niece of Mrs. G. Anderson, 203 Park street north, has been accepted for service with the R.C.A.F. (W.D.) as a stenographer at Manning Depot.

✧ ✧ ✧

Mr. and Mrs. Samuel Sands of Gladstone avenue, announce the engagement of their second daughter, Martha Sloan, to Paul Bramwell, youngest son of Rev. and Mrs. F. Wicks of Coe Hill. The marriage will take place quietly Sunday, May 31.

✧ ✧ ✧

Mrs. W. A. Cox, of Vancouver, British Columbia, is visiting her sister, Mrs. George Lee, 175 Edinburgh street.

✧ ✧ ✧

The engagement has been announced of Josie, younger daughter of Mr. and Mrs. M. Veneranda, to Arthur Morley, son of Mr. and Mrs. E. Morley. The wedding will take place quietly June 10.

✧ ✧ ✧

LAC Peter B. Smith, R.A.F., Trenton, is a week-end guest, at the home of Mr. and Mrs. W. A. Brown, Benson avenue.

✧ ✧ ✧

The engagement has been announced of Reta Emmeline, youngest daughter of Mr. and Mrs. Herbert J. Darling to L-Cpl. Ernest Richard Castle, Camp Borden, elder son of Mr. and Mrs. P. R. Castle, Wolsley street. The wedding will take place une 20.

✧ ✧ ✧

Dr. and Mrs. Leo F. LaPalm and their daughter, Anne, of Rochester, New York, are visiting Mr. and Mrs. T. J. Lane for the American holiday, Decoration Day.

✧ ✧ ✧

The wedding took place quietly on Thursday, May 21 at St. Peter's Cathedral of Mildred Mason, daughter of Mr. and Mrs. Robert Mason of Lindsay, and Fergus McCabe, son of Mrs. Ida McCabe and the late Adam McCabe of Lindsay. Mass was solemnized by Rev. Father G. Wolff and Mr. and Mrs. Fred Conroy were attendants.

✧ ✧ ✧

The engagement of Eleanor Margaret, eldest daughter of Mr. and Mrs. Herbert S. Delahaye, to James Stewart Gardiner, R.C.N.V.R., only son of Mrs. Charles Hopcroft and the late Mr. Bruce Gardiner. The wedding will take place early in June.

✧ ✧ ✧

Mrs. Clarence Ferguson was hostess at a quilting party on Thursday evening and Mrs. W. D. Wilson on Friday afternoon, and three more quilts were completed for the Lily Lake community auction sale.

✧ ✧ ✧

Mrs. Tom Cragg of New Westminster, British Columbia, is in the city to attend the wedding of her brother-in-law, Dr. Edward ("Ted") Cragg, which took place today.

Bride Of Today Entertained

Miss Florence Trebilcock, charming bride of today, was guest of honor recently at a darning-basket shower given by Mrs. J. H. Turner. Miss Olga Westbye also entertained on Tuesday evening at an Elizabeth Arden shower for Miss Trebilcock and Miss Betty Kirn, whose wedding took place yesterday. Mrs. N. D. Buchanan was hostess at a bridge party in honor of four brides of this season, at which each was presented with a pair of towels. Mrs. J. W. Kelly gave a tea in Miss Trebilcock's honor.

✧ ✧ ✧

MacLachlan—Miller

White snapdragons, pink larkspur and baby's breath formed the floral decorations in Holy Rosary Church Monday morning for the marriage of Marjorie Eleanor Miller, daughter of Mr. J. Miller and the late Mrs. Miller, to Thomas Booth MacLachlan, son of Mr. and Mrs. John MacLachlan, both of Toronto.

Rev. Father Sharpe performed the ceremony. Music was played by Clement O'Brien and singing by James Taylor. The bride was given in marriage by her uncle, Edward Riley. She was gowned in romance blue chiffon over taffeta with torso waistline and shirred bodice. A fingertip veil of blue tulle fell from a halo of the same material. She carried red roses and baby's breath. Mrs. William Milne, cousin of the bride, was matron of honor. She was gowned in corn yellow chiffon over taffeta. She wore yellow tulle snood and carried Talisman roses. William Milne was best man, Jack Riley and Clayton Chowen, uncles of the bride, were ushers. The bride's aunt, Miss M. Riley, held a reception at Haddon Hall, dressed in navy and white printed silk with white accessories with corsage of pink roses.

The groom's mother wore white and navy with blue hat and a corsage of red roses.

The bride chose a travelling costume of azua blue and white silk print with matching accessories, coat of beige wool. Following a trip to Montreal the couple will reside in Toronto.

Mrs. H. T. Rehill Re-elected W.C.T.U. President

Business was the chief factor considered at the W.C.T.U. meeting held Friday in the Green Room of the Y.W.C.A. with a splendid attendance of interested women.

The worship service was taken by Mrs. W. H. Morton, who chose as her theme "The influence of the home." An appropriate scripture lesson emphasizing the value of home training in early life upon temperance. An appropriate scripture lesson from Proverbs, was read by Mrs. Morton, and the devotions were closed with prayer, led by Mrs. J. H. Rowe.

Reports from the various departments were received, all showing fine progress made during the year in the different activities which make up the W.C.T.U. An interesting feature of the meeting was the display of temperance posters made by the public school pupils of the city. The winners to be announced later.

Mrs. J. H. Rowe took the chair during the election of officers, which resulted as follows: President, Mrs. H. T. Rehill; vice-president, Mrs. H. Alton; recording secretary, Miss Helen Bannister; corresponding secretary, Mrs. A. F. Lane; treasurer, Mrs. A. J. Throop; superintendent to be appointed by the above executive staff.

Mrs. Rehill took the clip sheet responsive exercise which dealt largely with statistics, stressing the unseemly great use of cigarettes, which averages two and one-half cigarettes smoked daily in Canada by every man, woman and child. Announcement was made that the W.C.T.U. county convention for Peterborough-Northumberland will be held at Plainville United Church on June 11. Mrs. J. H. Rowe was appointed to take the memorial service at this convention. An invitation was accepted by the union to hold their next meeting at the cottage of Mrs. B. W. Manning at Chemong Lake on the last Thursday in June.

Grenfell Mission Reports Successful Year

The annual meeting of the Peterborough branch of the Grenfell Mission was held in the Y.W.C.A., the president, Mrs. F. M. Somerville, in the chair

After the opening exercises the following slate of officers for the coming year aws presented and adopted:

Hon. Pres.—Mrs. W. R. Morris.,
Pres.—Mrs. G. R. Langley.
First Vice-Pres.—Mrs. S. D. Carver.
Second Vice-Pres.— Miss Linden Hall
Treas.—Mrs F. M. Somerville.
Secretary—Miss M. R. Rannie.
Conveners of Handicraft—Mrs. B. D. Hall and Miss M. Ross.
Conveners of Packing—Mrs. J. D. Collins and Miss L. Walsh.
Convener of Sewing—Mrs. F. M. Somerville.
Convener of Sale of Christmas Cards—Mrs. D. V. Canning.

Mention was made of the excellent work of the past president, Mrs. F. M. Somerville anl also of the retiring secretary, Mrs. F. C. Anderson.

The secretary's and treasurer's reports were read and adopted and they both showed a very successful year, $455 having passed through the hands of the local branch.

Two teas were held, one at Mrs. G. R. Langley's in June and the other at the home of Mrs. W. R. Morris in the autumn.

An exceptionally large bale of 21 cartons was packed and sent to Labrador last June, and this year a bale will also be forwarded.

Through the kindness of Mr. Hughes of the local Grafton store it has been made possible to store and pack the goods there. and the thanks of the local branch is extended to him for his support in this matter.

On June 5 the organization is holding its annual garden party at the home of Mrs. G. R. Langley, to which the public is cordially invited.

This branch of the Grenfell Mission would like to take this opportunity of thanking the public for its kindly support and assures them that the work of such a worthwhile organization will be carried on as zealously in the future as in the past.

FASHIONS

SOFT JACKET-DRESS

This slimming outfit is designed by Marian Martin for a crowded-calendar season! It's Pattern 9998 and includes a frock with soft gathered bodice lines, PLUS a boxy jacket that goes with other outfits too.

Pattern Number ....
Size..........................
My Name ....
Address ....
....

I enclose 20 cents in coins for postage

SALLY'S SALLIES

Registered U. S. Patent Office

With Peterborough Red Cross Branch

One of the most heartening features of Red Cross work is that of the Junior Red Cross with more than 900,000 members in 30,000 schools across Canada. This band of young people of both sexes are working nightly for the war effort and at the same time learning an invaluable lesson in healthy living.

When this war is over the future of Canada will depend on the strong bodies and minds of the young Canadians who today make up the huge army of boys and girls enrolled in the Junior Red Cross. Having learned the rudiments of good health, they are making the lessons the foundation for good citizenship in adulthood.

But the study and practice of good health habits is not the only thing the members of the Junior Red Cross are doing. Much of their time is now devoted to helping their less fortunate brothers and sisters in bomb wracked Britain. They have raised funds to purchase 14 mobile kitchens for the fire brigade of Britain, 5 ambulances for the British Red Cross, 3 station wagons, utilicon, 3,000 blankets and the endowment of a bed in Taplon Hospital. These are just some of the invaluable contributions made to the war effort by the young members of the Canadian Junior Red Cross since the beginning of the war. Also the sum of $500,000 has been raised.

The latest responsibility taken on by the juniors is the financing of eight war nursuries in Britain for homeless children. Grateful letters from the matrons in charge of these havens tell of the importance and growing need for this rescue work and the great place it fills in giving homes to children who otherwise become waifs and strays.

In addition to war work, Red Cross juniors aided 1,544 crippled children in Canada last year.

In this community, the young people are appreciating more and more keenly the magnitude of the great struggle and are helping in a very substantial way. In the inspectorate district of Peterborough West and Victoria East, each public school has contributed an average of 5 cents per pupil from January, 1942, to March, 1942. From September, 1941 to December, 1941 the sum of $1,870 was raised by War Saving Stamps and between $2,500 and $3,000 is expected for the first six months of 1942.

The public school children of the same district also sent donations to the Navy League for Christmas cheer for sailors in 1940. This amounted to $190.43 and in 1941 it was $201.30. Every school sent contributions. The Indian School at Curve Lake was no exception. The collection of salvage by the children has been really remarkable. In certain communities huge quantities of scrap metal and old rubber tires are piled up waiting for trucks to take it away.

There are approximately 2,500 pupils in this school district and practically all are enrolled as members of the Junior Red Cross. Sewing and knitting are done under the instruction of the teachers and at Christmas time special articles, some from the manual training pupils, are made.

The work of the Junior Red Cross in the city schools will be dealt with in another issue.

DOROTHY DIX

VITAL INTEREST IN LIFE WILL END UNHAPPINESS.

No Woman Doing Her Bit For Her Country Suffers From Boredom Now.

DEAR DOROTHY DIX: Why is my life so empty? Surely there is a reason for it. Could I, if the cause were found, eliminate it? Or are such things permanent? Are we scarred inwardly from outside forces, by things we apparently have no control over? I am ill. I am poor. I am young. I am pretty. I am intelligent. I am tired. Please help me. HUMAN BEING.

ANSWER: Well, I'm tired, too, tired to the point of exhaustion of having young women write me that their lives are empty when the world is running over with interests and duties and responsibilities and opportunities; when there are lonely people starving for companionship, discouraged people needing to be bucked up, friendless people needing to be mothered.

You can't pick up a newspaper without reading a dozen calls for help from women. Women are wanted everywhere for war work, for defence work, for Red Cross work, for hospital work; yet idle women have the nerve to complain about their lives being empty. Believe me, no woman who is doing her bit for her country is suffering from an empty life now. Her life is too full of helpfulness and sympathy to leave any place in it for boredom and that I-dont-know-what-ails-me feeling.

But lots of women have it and, strange to say, they seem to cherish it instead of taking drastic means to cure it. They enjoy sitting up and pitying themselves because all the prize packages in life haven't been presented to them on a silver salver and they get a kick out of bemoaning themselves because they aren't glamor girls, or millionairesses or married to Fairy Princes.

They never seem to realize that the luckiest of us would find ourselves in the red if we figured out all our liabilities without crediting any of our assets. For we get out of life just what we put into it, and if we never put into it any courage, any purpose, any unselfishness, any love and care for those about us, our lives are bound to be empty.

You say you are ill. That's bad. But you have all science at your command now to heal you, and you need not feel that your case is hopeless. And, better than any drug known to materia medica, is the stimulant of having some vital interest and purpose in life. So go to work at something that will make you forget your aches and pains and feel that life is still worth living. And, even if you are doomed to invalidism remember the many heroic women who have carried on from sick beds, that they made the shrines to which people came to gather fresh courage and strength to meet their own problems.

You say you are young and pretty and intelligent and yet your life is empty. Be ashamed of it. Fill your bucket so full of good deeds there will be no place in it for repining.

AN EASILY CONSOLED WAR WIDOW.

Dear Miss Dix: My dear husband has left me, having been called in the draft. He has been gone three months and I don't know where he is. My old boy friend from out of town wants to start in where we left off before I married my husband. Since I may never see my husband again and I am not getting any younger, do you think it would be all right for me to go out with this man? Nobody in town would ever find out about it. What do you think? S.M.H.

ANSWER: Well I think you are about the most easily consoled war widow I have ever encountered, and that your ability to love the man who is nearest when t'other one is away, entitled you to take the medal among unfaithful wives.

Apparently you are not giving even a casual thought to your husband who is risking his life to defend you from the fate worse than death that has met the women in the conquered countries in the war. You are not asking yourself how he will feel to know that you could not be true to him even for three months and that the minute his back was turned you took back your old sweetheart because you wanted somebody to take you around and give you a good time.

Pretty shabby treatment, I'd call it. And don't fool yourself into thinking that he won't hear about your affair with the old boy friend. There is always someone to pass along the bad news.

IT'S BEST TO GO SLOW.

Dear Dorothy Dix: I am in love with a young army officer stationed at a nearby camp. He has asked me to marry him. I want to do it because I love him so, but one thing troubles me. I know nothing whatever about him except the little he has told me about his family. I read in your column the other night that girls should check up on boys who are strangers to them before they married them.

What I want to know is: How can I do this without hurting his feelings, or having him think I do not trust him? JANE DOE.

ANSWER: If the young man had a proper appreciation of the right thing to do under the circumstances he would take the initiative and go to your father and tell him all about himself—his family, his background, what means he has of supporting a wife, and give him the names of several reputable men in his community to whom he could write for verification of his statements. He would realize that when a girl marries a man she puts her life into his hands, and that she has a right to know what sort of a bargain she is making and what risk she is taking.

In former times, when young men asked their daughters' hands in marriage, fathers used to demand to know of the suitors if they could support their daughters in the way in which they had been living; but nowadays, when girls mainly support themselves, parents seem to wash their hands of all sense of responsibility as to their daughters' husbands and let them marry any Tom, Dick or Harry who somes along, without even finding out what their real names are.

When a girl is infatuated with a boy she thinks that love is enough and that it doesn't matter who he is, or where he came from, or what sort of a family he belongs to, or what his past record is, because she is so certain that even if he comes from a different class than she belongs to, or that he has led a wild life, or that he has never supported himself that as soon as he is marhimself, taht as soon as he is married he will change into her heart's desire. But, alas, this does not happen.

The few words that the preacher or the Justice of the Peace murmur over him in the marriage ceremony are no magic incantation that changes the lad from what he is into what he should be. He is the same before and after taking. Nor can any mere wife change what centuries of breeding and twenty years of rearing have made him.

So go slow girls. Look your gift husband well in the mouth before you marry him. Especially in these war times.

(Released by The Bell Syndicate, Inc.)

JAM JAR GREENHOUSE

ASKERN, England—(CP). — W. Clamp of this Yorkshire village has found a new use for empty jam jars. He used 1,000 of them to build a greenhouse. Other components were parts of an iron bedstead and bricks from a refuse heap.

Needlecraft Pattern

FOR KITCHEN LINENS

Can't you picture these delightful Dutch children in gay colors on breakfast or luncheon linens- They're ABC in embroidery! Patterns 310 contains a transfer pattern of 10 motifs ranging from 5¾ x 9¾ to 3 x 4 inches; illustrations of stitches; materials required.

Pattern number ....
Size ....
My Name ....
....
Address ....

I enclosed 20c for postage

Will Reside in Lindsay

Bridal party of Mr. and Mrs. Fergus McCabe, whose marriage was solemnized Thursday, May 21, in St. Peter's Cathedral. Reading from LEFT to RIGHT: The groom, Mr. F. McCabe, who is the son of Mrs. Ida McCabe and the late Adam McCabe of Lindsay; the bride, formerly Miss Mildred Mason, daughter of Mr. and Mrs. Robert Mason of Lindsay; matron of honor, Mrs. Fred Conroy; and best man, Mr. Fred Conroy, both of Peterborough. They will live in Lindsay.
(Cripps' Studio Photo)

Cragg-Trebilcock Nuptial Ceremony at St. Andrew's

St. Andrew's United Church was the scene on Saturday, May 30, of the wedding of Florence Scott, daughter of the late Mr. and Mrs. Paul E. Trebilcock and niece of Miss Elizabeth Scott, Hunter street, to Dr. Charles Edward Allen Cragg, son of Dr. and Mrs. C. C. Cragg. Rev. Dr. E. W. Young performed the ceremony and the church was decorated with palms, ferns and bridal wreath. Mr. H. Harle supplied the wedding music and during the signing of the register Miss Frances Millard sang "O Fair, O Sweet, O Holy" the piece which had been sung at the wedding of the bride's parents.

The bride was given in marriage by her uncle, Dr. Andrew Scott of London, Ontario. She looked beautiful in a gown of pearl pink heavy satin, fashioned with a basque bodice with a yolk of chantilly lace which had been worn by her mother on her wedding day, and a long, very full skirt falling into a long train. Her long veil of white net hung from a dutch style cap of chantilly lace and she wore a pearl necklace. She carried a waterfall bouquet of dream roses, deep opal pink butterfly roses, pink larkspur and swansonia.

The maid of honor, Miss Mary McPherson, wore a gown of Queen Elizabeth blue taffeta with a basque bodice and a long full skirt of polka dot net over taffeta. The bridesmaid, Miss Jean Hamley, cousin of the bride, wore a dress of similar style in shell pink and both carried mixed bouquets of pink roses, snapdragons and blue larkspur. The best man was Dr. Donald E. Hubbell and the ushers were Dr. Lawrence Leslie, Dr. John Fraser and Dr. Warren H. Wilkins, all college friends of the groom.

After the ceremony a reception was held at the bride's home, where Miss Elizabeth Scott, the bride's aunt, received the guests wearing a gown of ice-blue crepe de chine with panels of matching lace, a hat of matching blue straw trimmed with French flowers, and corsage of forget-me-nots and marguerites. The groom's mother also received, wearing a gown of dutsy pink embossed chiffon, a deep purple straw hat trimmed with French flowers and a corsage of orchids. The bride's aunt, Mrs. Andrew Scott of London, Ontario, wore a floor-length dress of blue crepe with a picture hat of black leghorn straw trimmed with pale pink flowers.

Later the bride and groom left on a short wedding trip. For travelling the bride wore a suit of powder blue and white printed silk, a navy hat and navy wool topcoat and navy accessories. Dr. and Mrs. Cragg will live at 96 Bagot street, Kingston, Ontario.

THE STARS SAY . . . .

By GENEVIEVE KEMBLE

For Sunday, May 31

Sunday's horoscope is a very auspicious one for all manner of social, cultural and affectional activities, with many pleasurable as well as profitable engagements in such connection. But be alert to dangers, losses, theft or disagreeable entanglements while traveling, in correspondence or in money matters.

Those whose birthday it is may anticipate a happy and prosperous year in all those associations dealing with home, social, artistic and cultural developments or in such forms of business as concern these. In finances, business, writings, travel, agencies there are hazards of loss, theft, fraud and misrepresentation. Much activity and pleasure are seen in the affectional or romantic realm with possible engagement or marriage.

A child born on this day may have a happy and lively social and emotional life, being friendly and magnetic, but its business affairs may be complicated by fraud.

For Monday, June 1

Monday's astrological forecast is for rather fruitful and propitious culmination to ambitious projects, after some stubborn obstacles as well as surprising, sudden and strange circumstances are cleverly disposed of. This may occur not only by sound judgment, politic maninpulation and the use of an enhanced magnetic personality, or by personal influence with those in power.

Those whose birthday it is may enjoy a successful and progressive year by the exercise of sound ideas and judgment as well as tact, finesse and attractive personality, when deceptive, peculiar or baffling situations meanace. Strange situations may challenge sagacity and shrewd evaluation of difficult problems. In private life there may be a prospect or happiness and realized ambitions.

A child born on this day may be endowed with many excellent talnets, artistic, legal, intellectual or literary rather than purely business. Its gracious and attractive personality will help it to success.

Apsley

Women's Institute members from this branch motored to Warsaw on Tuesday to attend the district annual in Warsaw. Those who attended were Mrs. N. Wilson, Mrs. F. McFadden, Mrs. C. McColl. Mrs. C. Smith.

Miss Norma Hales celebrated her 11th birthday with her grandmother Mrs. W. Hales as her guest, also Mr. and Mrs. W. Lean at her home in Chandos on Wednesday.

E. N. McDonald, Deer Bay, was in Apsley on Thursday to deposit fish fry in some of the lakes.

Mrs. A. Wilson, Mrs. M. Wilson were in Peterborough on Thursday to visit Max Wilson, who is a patient in the hospital.

Pte. Robert Scott is spending a few days at his home near Loon Lake.

Help the Young People To Health - Happiness

What a common sight to see a young person whose bloodless face and feeble frame are evidences of poor circulation and weakness where bounding health and rosy cheeks should reign.

Young people in such a condition are generally of an anaemic nature and require a preparation containing iron to improve the blood content.

Milburn's Health and Nerve Pills meet this requirement, as they contain three concentrated forms of iron of an easily assimilated nature together with other valuable ingredients indicated for building up the system and helping to improve the blood content.

Price 50c a box, 65 pills, at all drug counters.
Look for our trade mark a "Red Heart" on the package.
The T. Milburn Co., Limited, Toronto, Ont.

Worry Exhausts the Nerves

Only in recent years have the serious consequences of worry and nervous disorders been fully realized. And as they are realized, the value of Dr. Chase's Nerve Food becomes better and better appreciated.

Worry makes you nervous and irritable and sleepless. It destroys memory and the ability to concentrate the mind. It ruins digestion and makes you feel tired and downhearted and discouraged. Why not fight off worry by using Dr. Chase's Nerve Food to restore nerve force to the exhausted nervous system?

You will not be using it long before you find yourself resting and sleeping better, less irritable and nervous and looking on the bright side again. Your friends will soon tell you how much better you are looking and you will know again the joy of healthful living.

Dr. Chase's Nerve Food FOR NEW PEP AND ENERGY

USE THE EXAMINER CLASSIFIED COLUMNS FOR QUICK RESULTS

Bring or Phone your Ad - Dial 4641 - to the Ad Taker Before 1 o'Clock Daily and on Saturday, 10 o'Clock. Rates Low as 1½c per word

Births Marriages Deaths

In Memoriam
Cards of Thanks

BORN

ATKINSON.—To Dr. and Mrs. A. R. Atkinson, Norwood, at St. Joseph's Hospital, Peterborough, on Friday, May 29, a baby girl.

COTE.—Mr. and Mrs. Alf. Cote, 35 Edgewater Blvd, announce the birth of their daughter, on Saturday, May 30, 1942, at St. Joseph Hospital.

NICHOL.—To Mr. and Mrs. N. Nichol, at St. Joseph's Hospital, on Friday, May 29, 1942, a daughter, Joan Gwendolyn.

ENGAGEMENT

Mr. and Mrs. Herbert S. Delahaye announce the engagement of their eldest daughter, Eleanor Margaret, to James Stewart Gardiner, Stoker I, R.C.N.V.R., only son of Mrs. Charles Hopcroft and the late Mr. Bruce Gardiner. The wedding will take place the early part of June.

Rev. and Mrs. J. E. J. Millyard of London, Ontario (formerly of this city), announce the engagement of their youngest daughter, Thelma Bertha, to Wylie Thomas Theal, Phm.B., of Welland, Ontario, son of Mr. and Mrs. R. T. Theal of Grimsby, Ontario. The wedding to take place June 24 in London, Ontario.

MARRIED

BROWN—FINLEY.—The marriage is announced of Mildred Jean, daughter of Mr. and Mrs. James Finley, Rockcroft, to Mr. Mervan Brown, youngest son of Mr. and Mrs. Arthur Brown, Harvey street, Peterborough, on Saturday, May 23, 1942, at George Street United Church Parsonage, by Rev. H. L. Roberts.

DIED

GRAHAM, Mrs. George E.—On Friday, May 29, 1942, at Nicholls Hospital, Ruby May Avery, beloved wife of George E. Graham and mother of Raymore and Jack, in her 40th year. Funeral service on Sunday, May 31, at 2 p.m., from the Nisbett Funeral Home, 347 Charlotte street. The Rev. C. C. Boyter officating. Interment, Lakefield Cemetery.

FEIR, Mrs. Elizabeth.—On Friday, May 29, 1942, at Nicholls Hospital, Elizabeth Shea, wife of the late John Feir, in her 80th year. Funeral service on Sunday, May 31, at 3.30 p.m., from the Nisbett Funeral Home, 347 Charlotte street. Interment, Emily Cemetery.

IN MEMORIAM

GODFREY.—In loving memory of George Godfrey, who died two years ago tomorrow, May 31, 1940.

Gone, but not forgotten.

—Ever remembered by his Son and Daughter-in-law, and Family.

KIERAN.—In loving memory of Pte. Arthur P. Kieran, C.A.S.C., who died May 31, 1940.

Two years have passed and gone
Since one we loved so well
Was taken from our home on earth
With Jesus Christ to dwell.
The flowers we place upon his grave
May wither and decay,
But the love for him who sleeps beneath
Shall never fade away.

—Ever remembered by Wife and Family.

ZINSTON.—In loving memory of Theodore (Ted) Zinston, who was killed three years ago, May 28, 1939.

The pearly gates were opened,
A gentle voice said "Come,"
And with farewells unspoken,
He gently entered home.

—Ever remembered by Phyllis Meehan.

FLETCHER.—In loving memory of a dear son and brother, Bill, who passed away four years ago today, May 30, 1938.

"Gone, but not forgotten."

—Ever remembered by Father, Mother, Brothers, and Sisters.

FLETCHER.—In loving memory of a hear husband and father, William H. "Bill" Fletcher, who passed away four years ago today, May 30, 1938.

—Ever remembered by Wife and Daughter.

FLORISTS

TURNBULL'S FLOWER SHOP
Cut Flowers, Funeral Designs, Potted Plants Service at all hours 441 George St. 'Phone 7583—Nights 3257.

THE PETERBOROUGH FLORAL CO
Flowers Delicately Arranged For All Occasions
436 Water Telephone 6912—Nights 6746

FUNERAL DIRECTORS

J. J. DUFFUS
FUNERAL SERVICE
WATER AND CHARLOTTE STS.
Telephones, Day and Night:
OFFICE - - - - - - - - 5757
J. J. DUFFUS (residence) - 6443
ORVILLE J. FALLS - - 5613

Coming Events

SUNDAY, MAY 31—3.15 p.m., Lecture, "England, As I Saw It," by Lt.-Col. William Dray; Salvation Army Temple. Band and Songsters in attendance.

COMING EVENTS

First insertion 20 words or less, minimum charge, 50c. Subsequent consecutive insertions, 40c per insertion. All over 20 words, 2c per extra word per insertion.

"WHY BRITAIN HESITATES," Title for Public Lecture by Mr. J. S. Eason, Editor and Publisher of "The Periscope" (Toronto); in the Y.M.C.A. Assembly Room, Tuesday, June 2, at 8 o'clock. Collection to cover expenses.

GRENFELL GARDEN PARTY, June 5, at Mrs. G. R. Langley's, 239 Burnham street. Ice cream and cookies served.

WAR SERVICE COUNCIL Meeting on Monday, June 1, 1942, at 8 p.m., City Buildings.

COMMUNITY AUCTION SALE. — auspices Lily Lake Women's Association at D. R. Wilson's farm, one mile west Jackson's Park, on Wednesday, June 3, commencing at 1.30 o'clock. Quilts, furniture, fruit, pickles, wood, chickens, maple syrup, towels, mirrors, dishes, etc. There will be a draw on quilt for British War Victims' Fund, also farmers' table of home-made cooking and white elephant sale. Lunch served for 25c. Gordon and W. J. Hancock, auctioneers. Proceeds for war work. Phone 8038 or 7007 for donations.

REGULAR MONTHLY MEETING, Ladies' Auxiliary, Canadian Legion, to be held on Monday, June 1, at 8 p.m. Visit of zone representative. A good attendance requested.

REV. CANON DIXON, General Secretary of the Missionary Society of the Church of England in Canada, will preach at St. Luke's Church on Sunday, May 31, at 7 p.m.

KEEP AFTERNOON & EVENING June 22 free. Garden Tea on grounds of Senator Fallis' Home. Proceeds for British War Victims' Fund and Mobile Kitchen Unit for England Fund. Auspices Peterborough Women's Conservative Association.

STREET DANCE.—Music by Jimmy Yokum, Friday evening, June 12, under auspices 57th Regiment Chapter I.O.D.E., Aylmer street between Charlotte and King. Also Bingo and Refreshment Booth.

THERE WILL BE A MEETING of the Ratepayers of S.S. No. 2 North Monaghan, in Confederation School at 8 o'clock on Friday, June 5, for the purpose of building an addition to Confederation School.

RED CROSS PLAY, Zion, Otonabee, Wednesday, June 3, "Only Sally Ann," by Springville Y.P. Quilt draw. Admission, 25c.

PERSONALS

KLEEREX CLEARS THE SKIN. HEALS Boils, Impetigo, Eczema, Psoriasis. Gives quick relief while you work. 50c, $1.00, $2.00. (Medium and Strong.) Recommended and sold by Bogue's, Lynch's, Finn's, and Tamblyn's Drug Stores.

RETAIN YOUR YOUTHFUL APPEARance. Banish all traces of grey hair with "ANGELIQUE GREY HAIR RESTORER" Positively restores grey hair to its natural color. $1.00, at Elliott's, McDermid & Jury, Payne's, and Tamblyn's Drug Stores.

YOU CAN RUN A HOME KINDERGARten with our help. Canadian Kindergarten Institute, Toronto 10, Ontario

Piano Tuning

WILLIAM POTTER, PIANO TUNING. (Formerly Heintzman). 220 King George. Dial 9462.

PIANO TUNING. ARTHUR COLLISON Dial 6765.

Custom Tailoring

DOES YOUR COAT OR SUIT NEED Altering? Have it done now Tony Pepe. Greene Building. Dial 4295.

3a Hairdressers 3a

MARY MARINO BEAUTY SALON—WE are again offering our $5.00 Oil Permanent for $3.50. We feature Personality Hair-styling Dial 8663

SPECIALS — END PERMANENTS, $1.00 up. Oil Permanents, $2.50 up. Downer's. Dial 8874.

PARIS BEAUTY SALON — MORNING Specials: $3.00 Permanent $1.95, including Shampoo, also Hairstyle. Hair Reconditioned by Steamer Treatment, with Finger Wave, $1.25. 184 Hunter West Telephone 5311. Opposite Bell Telephone.

SPECIALS — AT ROSANNE BEAUTY Salon — Shampoo and Set, 60c; Oil Permanents $2.50 up. Suite 17-18, Kresge Building Dial 8837

LEWIS' BEAUTY SHOP. DIAL 4432 — Oil Permanents, $2.00 up. Ends $1.00 up.

FOR SALE

4 Miscellaneous 4

SAVE MONEY ON
NEW AND USED
LUMBER
Building Materials.
THE
PETERBOROUGH METAL CO.
Telepnone 8301 - 256 Simcoe Street

ASTERS, ZINNIAS, SNAPDRAGONS, Marigolds, etc. Percy Blade, 444 Dublin Street.

2 x 4 SHEETING LUMBER, SHEETING Water Tanks, Certified Seed Potatoes table stock Doig, 7814.

BED, SPRING, AND SPRING MATtress, $6.00. 10 Monaghan Road.

SMALL ICE-BOX, GOOD CONDITION. Exell, Alexander Avenue.

MOTORCYCLE, ROYAL ENFIELD, NEW tires, 80 miles per gallon. Apply Dr. C. W. Lyons, 58 Albert Street, Lindsay.

MOTORCYCLE. TELEPHONE 5390.

GAS RANGE. TELEPHONE 9422.

FOR SALE

4 Miscellaneous 4

FOUR-FOOT BED SPRINGS, SMALL Heater. Telephone 9493.

FOUR-SECTION FILING CABINET, Oak, with Steel Slides. 48 Lansdowne.

OIL LAMPS, SINGLE BED MATTRESS, Sliding Couch, Camp Bed and Mattress, Rockers, Tables, Large Rug. Quart Sealers, Walnut Table, Oval. 376 Stewart Street.

ANNUAL BOX PLANTS — ASTERS, Snapdragons, Zinnias, Tomato, etc. Telephone 6723. Johnston Bros., Crawford's Grove.

ELECTRIC MOTORS, NEW AND REconditioned, ¼ Horse-power and up. Belting, Pulleys, Shafting, Hangers. The Peterborough Metal Company.

TWO BOYS' C.C.M. BICYCLES, GOOD condition. 105 Sophia.

ONE LIGHT HALF-TON CAR TRAILER. One Super-Health Aluminum Set. 613 Union Street.

SIX-PIECE DINETTE SUITE, LIGHT oak color, $15.00. 119 Sophia Street.

FOUR-BURNER GAS RANGE, IN GOOD condition. 509 King.

HEINTZMAN PIANO. 697 GEORGE Street.

MOFFAT COOK STOVE. 296 EDINburgh.

CREAM PRAM. 20 VICTORIA AVENUE.

USED COAL AND WOOD COOK STOVE in good condition. 465 King.

SIDE WALL TENT, 10 x 12, IN GOOD condition Sell cheap. Apply 315 Bethune Street.

SMALL SQUARE PIANO, SUITABLE for Cottage, $12 00. Parks' Studio, 208 Charlotte Street.

PLUMBING AND HEATING SUPPLIES
Jacket Heaters, Boilers, Sinks, Basins, Toilets, Fittings, etc.
Pipes Cut and Threaded to Measure.
THE
PETERBORO METAL CO.
Telephone 8301 - 256 Simcoe Street

PIANO, UPRIGHT NORDHEIMER, splendid condition. 275 Charlotte.

5 Dogs, Cats, Birds, Etc. 5

DOGS BOARDED HEDGLEY KENNELS Telephone 7038.

6 Fuel 6

DRY MIXED WOOD AND MIXED Slabs and Kindling. Curtin's Woodyard. Dial 8650.

7 Livestock and Poultry 7

200 MIXED BUFF ORPINGTONS, three weeks old. Make offer. Telephone 3878.

REGISTERED SHORTHORN BULL, Dark Red. Dial 8083.

NINE PIGS, SEVEN WEEKS OLD. APply Frank Lackey, Fraserville. Telephone Ballieboro 3 ring 14.

TWO SHORTHORN MILK COWS, JUST fresh. 19 ring 14, Keene.

THE BELGIAN STALLION, AUVENGE, will be at John Leahy's, Wednesday Nights During Season.

JERSEY COW, FOUR YEARS. TELEphone 7083.

Baby Chicks

CHICKS FOR EGGS OR FOR MEAT — let's know what you want with date of delivery. We'll try and fix you up with delivery June. More prompt delivery on Pullets and light breed Chicks. Bray Hatchery (Chicks on display), 364 Water. Dial 3834. H. M. Fowlds & Son, Hastings.

PURINA EMBRYO-FED BABY CHICKS, Blood-tested and Government-approved. Rocks, Leghorns, and New Hampshires. June prices now in effect. Telephone 5771, and place your order at Braund's Chick Hatchery, 718 George Street, Peterborough.

8 Real Estate 8

SEVEN-ROOMED HOUSE ON DUBLIN Street.

SIX-ROOM, THREE-HOUSE BRICK Terrace. Seven-Room Brick House, hot water heated, hardwood floors and trim. Apply 106 Lock.

BRIGHT, COMFORTABLE 5-ROOM Cottage, central. Apply Owner, Telephone 4946.

ABOUT 20 ACRES CHOICE LAND, WITH Buildings, close to City. Telephone 5620, Evenings.

Bungalow, 5 Rooms, 3-Piece Bath, Furnace, fireplace, hardwood floors, garage $3.600
Brick 7 Rooms, modern, fireplace, garage, good lot, immediate possession, West side $5.000
Double House, 3-piece bath each, extra lot; rented $60.00 month $4.500
2 Lots, Aberdeen Avenue, 58' x 110' each.
M. STOREY
374½ George. Telephone 6573

HOUSE FOR SALE, 7 ROOMS, OR would Exchange for Smaller House. Cash. 20 Benson Avenue.

$4,000.00—Modern Home, Hardwood Up and Down, 9 Rooms, extra well decorated, garage. Bargain.
$2,100.00—6-Room Brick, full plumbing.
$4,200.00—Lovely South-end Home, hardwood up and down, 6 Rooms.
We have Clients wanting Modern Homes. List yours with
H. J. McCANNAN - JACK SINCLAIR
140 Simcoe Street 'Phone 4246

7-Room Brick, All Modern, Garage, West-end, nice lot and location. Vacant now $5,000
6-Room Brick, all modern, oak floors up and down, Bolivar Street, Bungalow style $4,500
6-Room Brick, central, full plumbing and furnace $3,000
Vacant now. $1,000, balance 5%.
P E. RUTHERFORD
146 Hunter Street. Dial 3602.

Sherbrooke, 6 Rms. Frame. Cash. $1,200
London St., 5 Rms. Cottage, 3-pc. bath $1,300
Parkhill, 6 Rms. Frame, sewer $1,800
Donegal, 6 Rms. Frame, $500 dn.. $2,000
Albert, 5 Rms Bungalow, Brick.. $2,500
Frank St., N Rms., oak floors.... $2.500
Rubidge, 7 Rms. Brick modern... $2,750
Near C.G.E, 4 Rms. New Bungalow $3,600
Romaine, 7 Rms. Modern Brick . $4,200
J. A. GIBBS, 141 Hunter Stt. 3843.

100-ACRE FARM, INCLUDING HOUSE and Barns, East Half 19th Lot, 7th Concession, Otonabee. Harry Short, Keene.

9 Business Opportunities 9

A REAL OPPORTUNITY — GROCERY Store, doing splendid Cash and Carry trade, 2 Apartments, 2 Garages attached, Double Lot. Best location in City. Write Box 285, Examiner.

CLASSIFIED ADS BRING QUICK RESULTS

FOR SALE

10 Used Cars 10

'38 HUDSON, CHEAP FOR CASH. 239 Westcott

1934 FORD V8 COACH, GOOD TIRES, A1 condition. 354 Stewart.

FOR SALE—1932 PONTIAC CABRIOLET cheap for cash, all good tires and in good running order. 561 Weller Street. Dial 8227.

'34 DODGE COUPE, CHEAP FOR CASH. 266 Aylmer Street. Telephone 7420.

1931 WHIPPET, A1 TIRES. APPLY, 5, and 7, 366 Braidwood Avenue.

1929 CHEVROLET COUPE, CHEAP. 111 Rubidge.

TO RENT

11 Miscellaneous 11

GOOD STORAGE. TELEPHONE 8007.

11x Apartments To Rent 11x

PARTLY FURNISHED APARTMENT, all conveniences, two adults, with car, West. Telephone 8007.

LOWER APARTMENT, HEATED, CONtinuous hot water, free light, garage and garden, Couple only, $50.00. Write Box 282, Examiner.

APARTMENT. PARTLY FURNISHED. Unfurnished, garage; Couples. 709 Water.

12 Rooms 12

ATTRACTIVE BED-SITTING - ROOM, Kitchenette. Telephone 7867.

TWO UNFURNISHED ROOMS, BALcony. 188 Dublin.

TWO ROOMS, KITCHEN, AND BEDroom Furnished. 14 Kirk Street.

GENTLEMEN, PRIVATE HOME, GARage. Telephone 5359, between 6 and 8.

LIGHT HOUSEKEEPING ROOMS, GAS. 417 Stewart.

THREE UNFURNISHED ROOMS. APply 862 Water.

FURNISHED ROOM, ONE DOOR WEST of George. 158 Dublin.

DECORATED, UNFURNISHED; RUNning water; Lady or Gentleman. 176 McDonnel.

FURNISHED BEDROOM, CENTRAL. Dial 7645.

BED-SITTING-ROOM. 167 AYLMER.

LARGE, FURNISHED, LIGHT HOUSEkeeping Rooms, Two Girls. 592 Water Street.

LARGE, FURNISHED BEDROOM, Single Beds, Gentlemen; Breakfast optional. 680 Water.

FURNISHED BED-SITTING-ROOM FOR Lady; Light Housekeeping. Telephone 4113.

TWO LIGHT HOUSEKEEPING ROOMS, near C.G.E. Dial 6747.

BRIGHT FRONT BEDROOM, CONVENient to General Electric. Dial 8245.

TWO FURNISHED BEDROOMS. 281 McDonnel.

TWO ROOMS. 887 WATER.

TWO ROOMS, LIGHT HOUSEKEEPING, Unfurnished; no children. Telephone 7734.

13 Cottages for Rent or Sale 13

TO RENT — NEW COTTAGE, ON Pigeon Lake. Telephone 4382.

ONE COTTAGE FOR SEASON, ONE FOR July, 7 miles from Peterborough. Apply to C. M. Moncur, Glen Gowerie Park, Bass Rock, Chemong Lake.

CROWE'S LANDING, STONEY LAKE—Comfortably Furnished Cottage, well screened, Four Bedrooms. Apply to Mrs. Roxburgh, Norwood, Ontario.

TO RENT, PREFERABLY SEASON. Clear Lake, 5-Roomed Furnished Cottage, Screened, ice, wood supplied, spring water. Apply Mrs. Osborne, Young's Point.

FOR RENT—COTTAGES AND CABINS, fully equipped. Everything furnished except linens, including boats, on Belmont Lake; safe bathing, good fishing. Telephone 62W. Robert McCutcheon, Havelock.

TO RENT — TWO FURNISHED COTtages, Chemong Lake, June 1st-October 31st, 50c Day. Write Box 294, Examiner.

FOR SALE — FURNISHED COTTAGE, at Chemong, near Government Wharf. Dial 3488.

FOR SALE — COTTAGE, 4 ROOMS, ON Belmont Lake. Cheap for cash. Telephone 7950.

14 Summer Resorts 14

WONDERFUL SPECKLED TROUT Fishing — No fooling! In "Land o' Lakes." East of Highway 41. Birch Lodge—all accommodaitons. Buckshot Lake, Plevna, Ont.

WANTED

15 Miscellaneous 15

CANOES AND ROW BOATS. HIGHEST Cash Prices Paid. Write Box 286, Examiner.

WILL PAY 15 DOLLARS COMMISsion to any person who can Rent me a House with Three Bedrooms or more, central, or near C.G.E. Write Box 215, Omemee, Ontario.

GIRL'S BICYCLE, IN GOOD CONDItion. Dial 8475 or 8292.

PRIVATE BOARDING HOUSE FOR Gentleman. Write Box 302, Examiner.

BUSINESS LADY WANTS HOUSEkeeping Rooms, Furnished, Partly Furnished, or Unfurnished. Write Box 297, Examiner.

TO BUY, MODERN 7-ROOMED HOUSE, approximately $3,500.00. Cash deal. Write Box 298, Examiner.

WILL PAY $50.00 A MONTH FOR MOdern 6-Roomed House, in good locality. Telephone 4340.

BICYCLE THAT CAN BE REBUILT. Telephone 5894.

WANTED — 30 OR 35 EXTENSION Ladder. Call 7921.

POULTRY AND FEATHER TICKS. PAY Highest Prices. M. Glshman. Dial 8298.

LIVE POULTRY WANTED — MARKET Prices A. Lantin. Telephone 6297.

STOVES, FURNITURE. ALF HUDSON. Lakefield Telephone 65

LIVE POULTRY — PAY HIGHEST Prices M Florence Telephone 6822

IRON, RAGS, FEATHERS, BOTTLES, Paper. Petersiel, Bethune and Hunter. Telephone 9403.

WANTED

15 Miscellaneous 15

USED 16-FOOT CANVAS-COVERED Canoe, good condition. Write Box 291, Examiner.

22 RIFLE, FIREPLACE HEATER, AND Used Tennis Net Wanted. Telephone 4356.

TO BUY, POM PUPPIES, TERRIER, Spaniels. Write Box 293, Examiner.

HIGHEST PRICES PAID FOR RAGS, Paper, Iron, and Metals. J. Burfield Dial 8368.

YOUNG GIRL DESIRES TWO BUSIness Girls to Share Apartment. Telephone 5225.

MACHINIST'S WOODEN TOOL CHEST. Write Box 281, Examiner.

STOVES AND FURNITURE WANTED Telephone 4115, Nights 6294.

FEATHERS AND FEATHER BEDS OF all descriptions. Highest Prices Paid. Send particulars to Queen City Feather Company, 23 Baldwin Street, Toronto.

LIVE POULTRY — MARKET PRICE M. Katz, 6823. 560 Homewood.

16 Teachers Wanted 16

BEWDLEY — PROTESTANT TEACHER required for S. S. 15, Hamilton Township, Northumberland County. Musical ability preferred. Apply, stating qualifications and salary expected, to T. G. Cole, Bewdley, Ontario.

DURHAM COUNTY— QUALIFIED PROtestant Teacher for S. S. 11, Hope. Commence September First. Apply, stating qualifications and salary, to James Dixon, Campbellcroft, Route 2.

QUALIFIED PROTESTANT TEACHER for S. S. No. 7, Asphodel. Duties to commence September 1st. Apply, stating salary expected, to Howard Gardner. Secretary, R. R. No. 2, Norwood.

PROTESTANT TEACHER FOR S. S. NO. 5, Belmont. Apply, stating salary and qualifications to C. F. Steenburgh, Route 1, Havelock. Telephone 42-13, Havelock.

17 Help Wanted Male or Female 17

FAMILY OF THREE, MAN, WIFE, SON or Daughter, Good Cooks for Boys' Camp. References; excellent wages. G. R. Bailey, 108 Belsize Drive, Toronto.

STENOGRAPHERS AND TYPISTS needed badly by Government for war work. You can train at home for job as Stenographer, Typist, Office Clerk, Letter Carrier, Mail Clerk Customs Examiner etc. Free advice and record of appointment of our students from M.C.C. Civil Service School, Ltd., Toronto 10 The oldest in Canada. No Agents.

BOY OR GIRL FOR PART-TIME Work. Telephone 8983.

18 Help Wanted, Female 18

HOUSEKEEPER FOR ELDERLY Couple, one a Semi-invalid; good salary. Practical Nursing experience will be a factor; good home. Write Box 301, Examiner.

ELDERLY HOUSEKEEPER FOR HOME and wages in Village out of Town. Write Box 296, Examiner.

NURSE-HOUSEKEEPER; OTHER HELP kept. Write Box 295, Examiner.

WAITRESSES. WRITE PARK HOTEL, Burleigh Falls.

YOUNG GIRL TO ASSIST WITH Housework. Apply 813 Water.

RELIABLE LADY FOR HOUSEWORK; good wages. Telephone 4904.

GIRLS & WOMEN WANTED
For
Machine Operators
In War Work

Under Dominion-Provincial War Training Program. Two to Four Weeks' Training before entering Employment. Employment Guaranteed if you Qualify. Subsistence Paid while Learning. Apply in person or by letter to the Employment and Claims Office, Room 105 Barrie Building, Peterborough.

19 Help Wanted, Male 19

PLUMBER WANTED. STEADY JOB. Apply Goodfellow's, Water Street.

BOYS AND MEN
WANTED

Between 16-19 years and 30-50 years of age, for Machine Operators, Fitters, and Bench Work in Local Industries. Eight to Twelve Weeks' Course at Peterborough Collegiate and Vocational School. Subsistence paid while Learning. Employment Guaranteed if you Qualify. Apply in person or by letter to the Employment and Claims Office, Room 105 Barrie Building, Peterborough.

BEVERAGE ROOM WAITERS. APPLY Queen's Hotel.

DEMONSTRATOR

of Good Appearance and Address, preferably Graduate Engineer, with Machine Shop experience, required for Special Work in connection with Demonstration and Trouble-shooting on Automatic Machine Tools.

Would be required to take Special Course in United States, and must not be liable for Military Service.

Good salary and opportunity for right type of Man.

Apply by letter only, stating fullest particulars, to Chief Engineer,

MASSEY-HARRIS
COMPANY LIMITED
TORONTO

Applications from those now engaged on War Work will not be considered.

PAINTERS WANTED. APPLY ON JOB. Sun Life Block, Guppy & Hall.

WOODSHOP MACHINIST
Man, with General Planing Mill Experience to act as Working Foreman manufacturing Industrial Wooden Tanks. Must be experienced in setting up and running Machines, Reading Blueprints and directing a few Men. Apply, stating age, with height and weight, and give a general outline of education, experience, and references to H. E. Mott Company, Limited, Brantford, Ontario.

WANTED

19 Help Wanted, Male 19

FIFTY MEN TO HELP LOAD SHOW Train, Saturday Night. Pay rate 50c per hour. Apply, ready for work at 11 p.m., Saturday Night. See Mr. Randall at Front Gate Entrance of Conklin Shows at George and Princess.

19x Agents Wanted 19x

WOMEN WANTED.
If Your Husband's Income Has Not Increased along with the increase in the cost of living, earn money of your own with our fast sellers—help enlarge the family budget. Over 200 products. Mostly Necessities. Plan to-day to establish a sound, expanding profitable business of your own. Full or part time. Write Familex Products, 570 St. Clement, Montreal.

21 Boarders Wanted 21

GENTLEMEN BOARDERS. DIAL 8421.

DOUBLE ROOM, WITH BOARD, THREE minutes' walk from General Electric. 171 Rubidge

GENTLEMEN BOARDERS. DIAL 3077.

ROOMERS OR BOARDERS. 672 Stewart.

GENTLEMAN PREFERRED, MODERN home. Telephone 6719.

ROOMS. APPLY 568 AYLMER. 7251.

TWO YOUNG GENTLEMEN, ROOM together. Telephone 8211.

GENTLEMAN, SINGLE ROOM. 270 Reid.

BOARDERS. 673 WATER STREET. Telephone 6623.

BOARDERS, CENTRAL; REASONABLE. 582 Aylmer.

GENTLEMEN, PRIVATE HOME. DIAL 8514.

WHO CAN DO IT

22b Painters & Decorators 22b

EFFICIENT, SMART STYLING
for
HOME DECORATION
Interior and Exterior
"Elastica Quality Goods"
Telephone 9922 336 George Street
HAROLD COLEMAN

FOR FREE ESTIMATES ON INTERIOR and Exterior Decorating — Coleman Brothers, Telephone 4485, 447 George (North of Brock)

PAINTING, PAPERHANGING DONE. 4931.

PAINTING, INTERIOR AND EXTERIOR Dial 3965.

DON'T GO FARTHER — INTERIOR Decorating Done Reasonably. Estimates Free. Telephone 8544.

22f Miscellaneous 22f

TRACTOR CUSTOM WORK. TELEphone 4511.

TRACTOR, CUSTOM WORK IRVINE McIntosh. Dial 4043.

DUSTLESS FLOOR SANDING. FLOORS Laid and Refinished Decorating William Higgins. Dial 8887.

DUSTLESS FLOOR SANDING, CHAMberlain Weatherstripipng and Caulking J H Vance, 773 Aylmer 7835

CHIMNEYS CLEANED. FURNACES Vacuumed Telephone 3962

TRACTOR GASOLINE 16½c
Tax Extra.
Your Oil and Grease Requirements at the Lowest Prices
REPAIRS
WASHING MACHINES,
REFRIGERATORS
TIRES · CARS
Save your Tires. A slight Repair may mean months of extra Service. Guaranteed Work.
DAWSON'S
SERVICE STATION
Corner of REID & McDONNEL
Telephone 4754

SHINGLING. 634 UNION.

MASON WORK, CEMENT WORK, Stuccoing. Telephone 3384

LAWN MOWERS SHARPENED
$1.00
Guaranteed to Cut or Money Refunded.
CHARLTON BROS.
LAWN MOWER SERVICE
Wolfe at Rubidge Streets
TELEPHONE 6684

25x Dressmaking 25x

DRESSMAKING, ALL KINDS; ALTERations. Twenty years' experience. Mrs. Stirrett, 247 Park (next Campbell's Dairy).

LOANS

NEW CAMPBELL
LOAN PLAN
Offers Cash
On Any Security
FURNITURE
AUTOMOBILES
COMMERCIAL VEHICLES
BUSINESS EQUIPMENT
OR WITH CO-SIGNERS
On Any Recognized
Repayment Plan
Now you can get from $20 to $1,000 cash from this reliable all-Canadian company and choose the terms and security that suit you best Quick, confidential, and friendly service.
Campbell Finance
Corporation, Ltd.
Subsidiary of Industrial Acceptance Corporation, Ltd
169 Charlotte Street
(Above A. & P Store) Phone 3520

LOANS ON NEW AND
OLD HOMES
5% and 5½% Interest. Repayable Monthly. Quarterly. and Half-Yearly We will find and arrange to finance a Home for you Call and see us—
O'TOOLE BROS
Real Estate and Insurance
354 Water St Dial 9447 Resid 3111

Sell That Unnecessary
Piece of Furniture
Through a Classified Ad.

LOST

WHITE GOLD LORIE WATCH, ON Park Street. Engraved. Reward. Telephone 5938.

FOUND

RINGS, IN DOWNTOWN STORE, around May 1st. Owner may have same by proving property and paying advertisement. 8424.

PROFESSIONAL

44 Lawyers 44

P D. SCOLLARD, Barrister Solicitor Bank of Toronto Building. Telephone 9939.

JOHN A BRADSHAW — Barrister and Solicitor 360 Water Telephone 9684

JOHN O. WELDON—Barrister, Solicitor Notary. 355 George. Telephone 9230.

HON G N GORDON, K.C.
Law Office, 395-397 George Street
Telephone 3577. Money to Loan.

PECK KERR & McELDERRY—BARristers, Solicitors Money to Loan Offices: 415-417 Water Street Telephone 4681 E A Peck K.C. F D Kerr, K.C., V J. McElderry, K.C. Walter H Howell

JACOB LOW — Barrister. etc Mortgage Loans Suite 1-2, 435 George Street (over Toronto Savings and Loan Co.) Telephone 7423. Nights 6214

ELLIOTT, PHILP & CHANDLER—Barristers, etc. Money to Loan Offices, Kresge Building Telephone 6675. A L. Elliott K.C., M.P.P., W R Philp, B.A., R J Chandler, B.A.

Chiropractors

M C GOODWIN, CHIROPRACTOR and Physiotherapist, 108 Barrie Building, 312 George. Telephone 8795 and 5865

NOTICE

MONDAY, JUNE 1ST—O'TOOLE BROS. Real Estate and Insurance, are Moving their Office from 354 Water Street to 184 Charlotte Street, in the Bridgeway Building, Room 5.

THE BULK SALES ACT

IN THE MATTER OF JULES ABRAMSON, Shoe Merchant, 337 George Street, Peterborough, Ontario.

NOTICE IS HEREBY GIVEN, That JULES ABRAMSON has made a Bulk Sale of his Assets under the terms and provisions of the Bulk Sales Act, and that MARK McLEOD TEW, of Hamilton, Ontario, has been appointed Trustee of the proceeds of the said Sale. Creditors are requested to file their Claims with the undersigned with the Proof and Particulars thereof on or before the 20th Day of June, 1942, after which date distribution will be made, having regard only to the Claims of which notice has then been given, and the Trustee will not be liable for the Assets so distributed to any person of whose Claim he shall not then have had notice

DATED at Peterborough, Ontario, this 30th Day of May, 1942.

JACOB LOW,
435 George Street,
Peterborough, Ontario.
Solicitor for MARK McLEOD TEW, Trustee.

Notice to Creditors

IN THE ESTATE OF JOHN THOMAS BRAUND, Late of the City of Peterborough, in the County of Peterborough, Gentleman, Deceased.

NOTICE IS HEREBY GIVEN, That all Persons having any CLAIMS against the Estate of JOHN THOMAS BRAUND, Gentleman, late of the City of Peterborough, in the County of Peterborough, who died on the 15th Day of April, 1942, are required to file particulars of such Claims with the undersigned Executors of the said Estate, not later than the 6th Day of June, 1942, and that thereafter the said Executors will proceed to administer and distribute the said Estate, having regard only to Claims of which they shall then have notice. Claims should be sent by mail post prepaid and registered, to the Executors at the below address.

DATED at Peterborough, this 9th Day of May, 1942.

DR. IVIEN STANLEY BRAUND and
ERNEST COLWILL BRAUND,
Executors, by their Solicitor,
JACOB LOW, 435 George Street.
Peterborough, Ontario.

NOTICE

Notice to Creditors

All Persons having any CLAIMS against the Estate of JAMES TAYLOR McCURDY, late of the City of Peterborough, in the County of Peterborough, Gentleman, Deceased, who died on or about the First Day of March, A.D. 1942 are required to file Proof of Claim with the undersigned Solicitor for the Executrix on or before the 15th Day of June, 1942, after which date the Executrix of the Estate will proceed to distribute the Estate, having regard only to the Claims of which she shall then have had notice.

DATED at Peterborough, this 9th Day of May, A.D. 1942.

JAMES FORDYCE STRICKLAND,
375 Water Street,
Peterborough, Ontario,
Solicitor for EMMA McCURDY, Executrix.

IN THE SUPREME COURT OF ONTARIO

BETWEEN:
MABEL ELLEN PEARL TOLTON
Plaintiff:
and
ELGIN ANDERSON
Defendant:

JUDICIAL SALE OF ASSETS of the former partnership between the plaintiff and defendant known as the IDEAL DAIRY, in the City of Peterborough.

Pursuant to the judgment and final Order for sale made in this cause and bearing date respectively the 30th Day of April, 1941, and the 12th Day of May, 1942, there will be offered for sale en bloc with the approbation of the Local Master of this Court, at Peterborough, by JOHN H. MILES, AUCTIONEER, at the County Council Chambers, in the Court House in the City of Peterborough, on THURSDAY, THE 4TH DAY OF JUNE, 1942, at the hour of 12:00 O'CLOCK NOON, the assets of the former partnership between the plaintiff and defendant known as The Ideal Dairy in the CITY OF PETERBOROUGH in ONE LOT consisting of:

The goods, chattels and equipment as set out in the inventory thereof, on file in the office of the Local Master of this Court at Peterborough, copy of which is attached to the Conditions of Sale, all of which said goods, chattels and equipment are situate in, or upon the premises known as No. 461 George Street, in the City of Peterborough.

The Book Debts due from specified debtors and as set out in the Schedule thereof, also on file in the said Local Master's office and a copy of which is attached to the Conditions of Sale subject to equities and defenses as set out in said schedule.

The said goods, chattels and equipment and book debts will be offered for sale in one lot subject to a reserve bid fixed by the Local Master and subject to the Conditions of Sale as settled by the said Master.

TERMS: 20% of the purchase money at the time of sale and the remainder to be paid into Court to the credit of this cause, without interest within 10 days after the sale and upon completion purchaser shall be entitled to the said assets and shall make his own arrangements for occupancy of the premises.

No person shall advance less than $50.00 at any bidding.

The parties to the action shall be at liberty to bid.

Should either of the former partners be declared the purchaser he or she may apply to the said Local Master within 5 days after the sale for liberty to pay into Court a lesser sum to complete the purchase.

In all other respects the conditions of sale are the standing Conditions of Sale of the Court as modified or altered by the Conditions of Sale settled by the undersigned.

Further particulars and conditions of sale with inspection of the inventory and list of debts may be had from W. J. ARTHUR FAIR, SOLICITOR, 358 GEORGE STREET, PETERBOROUGH, and WILLIAM C. GRANT, SOLICITOR, 374 GEORGE STREET, PETERBOROUGH, or upon application to the undersigned.

The said goods, chattels and equipment may be inspected on any day between 10:00 a.m. and 5 p.m., except Sunday, prior to the sale, at the premises, 461 George Street, Peterborough.

DATED at Peterborough, this 15th Day of May, 1942.

O. A. LANGLEY, K.C.,
Local Master at Peterborough.

TO OUR CUSTOMERS:

The above Notice of Sale is not to be takes as interfering in our sale of dairy products, as we are carrying on with our sales and deliveries as usual.

THE IDEAL DAIRY
May 18th, 1942. Peterborough.

DAILY CROSSWORD

ACROSS
1. Likely
4. Chum
7. Wine receptacle
10. Thick liquid
11. Sight organ
12. Halfpenny
13. To fish
15. Grave robber
17. Apart
18. Unravel
19. Twilled fabrics
20. Encounter
21. An armistice
25. Guided
28. An excuse
32. Shun
34. Indian groom
35. Persevere
37. Roman money
38. Slack
40. Medieval story
43. Hauled
47. Trick
49. Pointed arch
50. Dwell
51. Even
52. To study
53. Young dog
55. Skill
56. Bitter vetch
57. Anger
58. French river

DOWN
1. Oil of rose petals
2. Speak
3. Armed force
4. Money
5. Yes
6. Supports
7. Plant used for soap
8. Pale lavender
9. Metal tag
14. Failed to win
16. Not comely
22. Means of communication
23. Aloft
24. Expenses
25. Lick
26. First woman
27. June bug
29. Edible tuber
30. Turn to the right
31. Affirmative reply
33. Land surrounded by water
36. Thus
39. Border
40. Place at intervals
41. Bower
42. Acquires
44. Competitor
45. Entire
46. Ridges on skin
48. Military cap
49. Leather flask
54. Biblical city

Yesterday's Answer

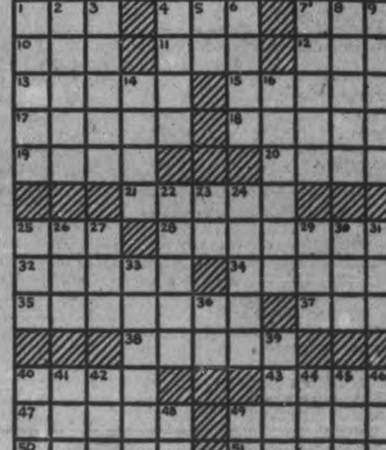

CRYPTOQUOTE—A cryptogram quotation

BQRSBTQC RQU WRBUA UXUG ZJ BWTCU BWUJ WRXU ZUGUKSBUA—BRLSBMG

Yesterday's Cryptoquote: TRIFLES MAKE PERFECTION, AND PERFECTION IS NO TRIFLE—ANGELO.

Distributed by King Features Syndicate, Inc.

ROOM AND BOARD —By Gene Ahern

SCOTT'S SCRAP BOOK —By R. J. Scott

Copr. 1942, King Features Syndicate, Inc., World rights reserved.

Home Service

Lovely Wedding Need Not Be Expensive

Plan in Advance

Although the war forbids extravagance, you can have a lovely wedding. It doesn't take money. The important thing is to know what's correct.

"Such a beautiful wedding." They will say that of yours—if you plan it right—whether formal or informal.

The formal bride looks lovely in her bridal gown and veil, but you may look lovely, too, marrying informally in suit and hat.

The groom's clothes are in key—cutaway and striped trousers for a formal afternoon wedding or business clothes for an informal one.

On the bride's budget will be invitations, refreshments, music and expenses at the church. The groom's will include the license and the ring, the fee for the clergyman.

Our 32-page booklet explains all the etiquette of expenses, describes every detail of correct formal and informal wedding dress for bride, groom, attendants and guests. Tells etiquette for ceremony and reception.

For your copy of "Planning and Budgeting Your Wedding" send 15 cents in stamps or coins to the Peterborough Examiner Home Service. Be sure to write plainly your name, address, and the name of booklet.

BARCLAY ON BRIDGE

WRITTEN FOR THE EXAMINER

By SHEPARD BARCLAY

"The Authority on Authorities"

CROSSING THE DECLARER

EVERY DEFENSIVE player against a No Trump game is conscious of the fact that declarer's side might have bid a major suit if it was held, whereas a considerable minor suit might have been concealed. Consequently, a major suit lead is usually preferred to one of the minor. Knowing this preference, we are now seeing occasional cases of smart players getting into 3-No Trumps without any sure protection against one of the minor suits, simply because they do not expect it to be led. The next stage of that evolution will come when we find a number of good players intentionally selecting a minor suit lead in preference to a major.

North:
♠ A J 10
♥ K Q 9 7 4
♦ A K 2
♣ 8 3

West:
♠ Q 8 7 6
♥ 10 6 3 2
♦ Q J
♣ A 10 7

East:
♠ 9 5 4 3
♥ 8 5
♦ 9 8
♣ K Q 9 6 2

South:
♠ K 2
♥ A J
♦ 10 7 6 5 4 3
♣ J 5 4

(Dealer: South. Both sides vulnerable.)

South	West	North	East
Pass	Pass	1 ♥	Pass
2 ♦	Pass	3 ♥	Pass
3 NT			

It was quite clear to West on this deal that his opponents had bid the two red suits, and that therefore a lead of one of the two black suits was indicated. Following time-honored custom in such cases, West led the spade 6—the unbid major. It takes no particularly fine imagination now to figure out how South got all 13 tricks, making an unbid grand slam.

If West had felt that South was taking advantage of his side's probable preference for a major suit lead, and had crossed him by opening a club, in the expectation that it might be his partner's long suit, the contract would have been set with five immediate tricks in that suit.

Examination of the deal shows that 5-Diamonds or 5-Hearts could have been made beyond peradventure of a doubt, considering the way that the opposing cards were located, but that is another story.

* * *

Your Week-End Lesson

If your partner has shifted with a minimum bid to your higher-ranking suit from your lower-ranking one which you have just bid, what is the underlying principle to help you decide whether to raise the call still higher?

Distributed by King Features Syndicate, Inc.

Cottesloe News

Mr. Henry Beavis of Lakefield is visiting Mr. and Mrs. Albert Webster.

Mr. and Mrs. Herb Martin of Toronto were recent visitors at the home of Mr. and Mrs. Bert Cuffe.

Mr. and Mrs. Harold Teal were guests of her cousin, Mrs. J. Blakley and Mr. Blakley.

Mr. and Mrs. Harry Morgan and Freddie spent a day with Mrs. Howard Patterson.

Mr. and Mrs. Merd Clysdale and Elberne visited Mr. and Mrs. George McIlmoyle.

Mr. Edgar of Timmins has returned after spending a week with his parents and other friends.

Miss Marjorie Barr of Toronto spent the holiday week-end at her home here.

Gunner Howard Patterson of Petawawa was home for the week-end.

Mr. and Mrs. David Forsyth of Peterborough were holiday guests of his brother, William Forsythe and Mrs. Forsyth.

LI'L ABNER —By Al Capp

HENRY —By Carl Anderson

DONALD DUCK —By Walt Disney

BLONDIE —By Chic Young

MUGGS AND SKEETER —By Wally Bishop

BRICK BRADFORD —By William Ritt and Clarence Gray

TILLIE THE TOILER —By Russ Westover

Less Ontario Gas Says Howe, No Aid To East

OTTAWA, May 30.—Cutting Ontario and Quebec gasoline coupons from a five to a four-gallon value would not provide railways with extra tank cars for gasoline shipment to the Maritimes, where the coupon has been cut from a five to two-gallon value, Munitions Minister C. D. Howe told Commons yesterday

He was replying to a question submitted by A. J. Brooks, New Brunswick Conservative, on behalf of fifteen St. John, N.B., labor and commercial organization, whose telegram to Mr. Brooks concluded with the declaration that "answers to the above questions imperative to preserve national unity and faith in the Government's integrity."

"I can only say what I have said before," said the Minister, "that every gallon of petroleum products that can be shipped to the Maritimes is being shipped. The situation in Ontario and Quebec is quite separate from the situation in the Maritimes Provinces. As for the national unity and faith in the Government's integrity, my principal interest at the moment, and paramount interest, is to supply sufficient gasoline for the navy, the air force and the merchant marine."

TORONTO PRODUCE

TORONTO, May 30 — (CP). — Produce market prices here today, as reported by the Dominion Department of Agriculture follow:

Eggs.—A-large, 34c; A-medium, 33c; A-pullet, 28c; B, 28 to 29c; C, 26c.

Churning Cream, wholesale.—No. 1, lb, 36c f.o.b., 39c delivered; No. 2, lg. 33c f.o.b.; 36c delivered.

Butter, wholesale.—First grade solids, 34¾c; second grade solids, 33¼ to 34c.

MONTREAL GRAIN

MONTREAL, May 30 — (CP). — Wheat, No. 1 Northern, 92c; No. 2, 88c; extra No. 3 C.W. oats, 63c; No. 2 feed barley, 80c; a bushel basis track.

HEMORRHOIDS
2 Special Remedies by the Makers of Mecca Ointment
Mecca Pile Remedy No. 1 is for Protruding Bleeding Piles, and is sold in Tube, with pipe, for internal application. Price 75c. Mecca Pile Remedy No. 2 is for External Itching Piles. Sold in Jar, and is for external use only. Price 50c. Order by number from your Druggist.

German Sub Rammed By American Freighter

This Nazi submarine came off second best in run-in with an American freighter somewhere in the Atlantic. The submarine attacked, and then had to submerge in a hurry as the freighter turned on its assailant and tried to ram. The keel of the freighter caught the undersea boat across the foredeck before it could duck deep enough. Damage can be seen (circled). This photograph was made at the German port where the sub put in for repairs. The ramming cut short this raider's marauding expedition.

Bigger Gas Cuts Due Soon; May Split A's

OTTAWA, May 30.—(CP)—Reduction in the amount of gasoline available to the average motorist will be announced shortly, and plans for making it effective now are being worked out, it was understood today.

Whether there will be a cut in the basic ration unit of five gallons a coupon or a rearrangement of categories has not been decided.

Canada's gasoline and fuel oil supplies now are in a more critical state than at any time during the war, and reduced consumption is considered essential to maintain adequate reserves and provide for needs of the armed forces.

Oil control officials are making a double-barrelled attack on the shortage by attempting to reduce consumption and increase supplies.

One point which officials say the public has failed to grasp is that the petroleum supplies of both the United States and Canada, which are interlocked, are primarily a problem of transportation.

"We don't need new sources; what we need is larger transportation facilities," one spokesman said.

Reserves Adequate

North American oil reserves, underground and above ground, are considered quite adequate to provide all requirements of the United Nations, but the problem is to move the oil to the points where it is needed. Known United States reserves were reported by the American Petroleum Institute last year at 19,024,000,000 gallons, the largest on record, and they have increased since that time.

The transportation problem has been illustrated in both Canada and the United States by the acute shortages experienced along the East coast—shortages which resulted in the Canadian Government cutting the basic ration unit in the Maritime Provinces from five gallons to two gallons.

In the United States 30 barges are under construction to increase petroleum movements through inland waterways, but steel shortage has prevented a larger program, and it is admitted the new fleet will give only proportionately small relief.

Under peacetime conditions a tanker left one of the Gulf coast oil ports every 80 minutes carrying petroleum. Tanker losses through submarine action, delays as a result of necessary convoy systems and transfer of some of these ships to Pacific routes have reduced these shipments by more than 50 per cent.

War Needs Mounting

The tankers carried 95 per cent. of the petroleum requirements of the Eastern seaboard. Now, with shipments cut, requirements for direct war purposes are steadily increasing. United States authorities report that even with rationing the current gasoline supply in the Eastern United States will be only about 42 per cent. of the demand.

Similar figures for Canada are not available, but officials say there is little difference between conditions in the two countries. In Canada the British Commonwealth Air Training Plan is making heavy demands on gasoline resources. Training of one pilot requires 12,500 gallons, it is estimated.

Action in the Pacific has cut off normal Australian petroleum supplies and at the same time led to heavily-increased demands in fuel oil for the navy. Battleships use 120 gallons of fuel oil in a single mile of cruising.

Requirements for naval vessels operating from the Eastern Canadian coast are an important factor in the present gasoline shortage in the Maritimes. Munitions Minister Howe recently told the House of Commons that all available lake tankers and tank cars are being used to move fuel oil east for the navy. No accommodation was immediately available for gasoline, he said.

Two Sections for Licenses

One plan which Canadian oil control officials have had under consideration is known to be a proposal to split "A" category gasoline ration licenses into two sections. "A" license holders—owners of non-essential cars—are entitled under present arrangements to from 300 to 380 gallons a year.

The proposal has been made that drivers in this class who use their cars for driving to work should receive more gasoline than those who use their cars only for pleasure. This, it has been suggested, might help relieve congested public transportation systems but there has not yet been any authoritative indication that the plan will be accepted.

Already thousands of licenses have been recalled and scaled downward but indications in official circles are that this action has not resulted in a sufficient reduction in consumption.

Tests Under Way On Mosquitoes And Black Flies

MARMORA, May 30 — (ENS).— Some important experiments are being carried out in Marmora township for the next few weeks by H. A. Munro, M.A., B.Sc. and C. S. McNary, B.Sc. of the Science Service of the Department of Agriculture, Ottawa. The experiments are in relation to biting insects such as mosquitoes and black flies which in some countries carry malaria and yellow fever and become a serious problem in some military campaigns.

In this section, such insects, though numerous, do not carry disease which makes the district a favorable location for carrying out these experiments. Both the Canadian and British Governments are concerned in the work.

Dr. G. H. Hammond of the Dominion Entomological Laboratory, Ottawa who has been spending various periods here for the past few years is also continuing his study of "white grub control in Ontario." Dr. Hammond states the grubs will be very numerous this year and this statement has been borne out by several local agriculturists. Investigations at various spots north of Crowe Lake revealed an average of over a hundred grubs in a square yard of earth.

The Marchioness Takes A Jeep Ride

The Dowager Marchioness of Reading (in front seat), wearing her Women's Voluntary Service uniform, goes for a ride in a jeep during a visit to U.S. troops based in Northern Ireland.

Ottawa Acting To Relieve Beef Shortage

OTTAWA, May 30 — (CP). — Wartime Prices and Trade Board officials said yesterday immediate action is being planned to relieve a beef shortage which has developed in Toronto, and that the expectation is a board announcement dealing with prices will be forthcoming within a few days.

Informed sources said it appears some Toronto butchers whose permitted prices under the price ceiling imposed by the board last year were higher than others, have been able to obtain beef, while those who were under a low ceiling have ben unable to buy at prices which would permit them to sell at a profit.

The entire beef cattle situation was affected by heavy shipments across the United States border this year during two quota periods in which cattle could be shipped at preferred duty rates, and this was believed to have left a sufficient shortage that farmers were able to take advantage of the best prices offered.

Toronto retail meat merchants yesterday protested to the board against what was described as "unexplained and unnecessary delay in dealing with the situation despite earlier promise of immediate settlement."

Price ceiling adjustments by the board to permit wider distribution of beef supplies among all butchers were considered possible.

Burns Fatal To Cavan Farmer

A well-known resident, Robert Clayton Hanbidge, of the 12th Concession, Cavan, and a staunch member of Fairmount United Church, died Friday as a result of severe burns received ten days ago when he apparently tried to light a fire. He was 58 years of age.

Son of the late John and Mary Hanbidge, Mr. Hanbidge was born and raised in Otonabee Township. But for the past 23 years he has been a friendly figure around the 12th Concession of Cavan. He was a farmer and had received his education at Stewart Hall and Keene schools.

The late Mr. Hanbidge took a keen interest in his church and was a member of the choir and had been secretary-treasurer of the Sunday school for ten years.

He is survived by his wife and a daughter Jean, and a son Roger, at home. There are also two brothers, William of Emily and J. Wasson Hanbidge of Peterborough.

The funeral service will take place on Monday at 2:30 p.m. from the late residence. The Rev. J. F. Everson of Springville and Fairmount United Church, will conduct the service. Interment will be in Little Lake Cemetery.

OBITUARY

MRS. ELIZABETH FEIR

After an illness of some month, Mrs. Elizabeth Feir, Lot 2, Concession 3, Smith Township, died Friday, in her 80th year. She had been a resident of this district all her life.

Daughter of the late Mr. and Mrs. Edward Shea, she was born in Cavan and lived near Omemee for a number of years, moving eight years ago to Smith. Her husband, the late John Feir, predeceased her 18 years ago. Mrs. Feir was a member of the Lakevale Presbyterian Church.

She is survived by three daughters, Mrs. Alexander Tully, of Mount Pleasant; Mrs. William Brown of Omemee, and Mrs. James Tully of Smith Township; also one brother, Thomas Shea of Cavan.

The funeral service will take place Sunday, at 3:30 p.m., from the Nisbett Funeral Home, 347 Charlotte street. The Rev. Sharp of Omemee will conduct the services and interment will be in Emily Cemetery.

FRIENDS...
Are our greatest asset And friends can't be pur chased. They must be earned.
Phone 5161
THOS. J. LANE and SON
FUNERAL DIRECTORS
243 Hunter St.

Throughout this vast Dominion, dealers and owners of our products, through mutual assistance and service, stand "Pledged to Conservation" and sacrifice for Victory.

OUTBOARD, MARINE & MANUFACTURING COMPANY OF CANADA, LIMITED
Builders of
JOHNSON · EVINRUDE · ELTO OUTBOARD MOTORS
The Johnson-Tremblay Centrifugal Fire Pumps; The Johnson Chore Horse Generators and Johnson Iron Horse Gasoline Engines
PETERBORO CANADA

Johnson Dealers:-
COPPING MARINE SALES
JOHNSTON'S TIRE BATTERY AND RADIO SERVICE

Evinrude-Elto Dealers:-
PETERBORO CANOE COMPANY LIMITED

MORE ABOUT—
Conscription

(Continued from Page 1)

in all the provinces. (At present only Quebec and Prince Edward Island send divorce cases to Parliament.) M. J. Coldwell, C.C.F. House Leader, termed the method in which Parliament has to pass on Divorce Bills "a tragedy and a farce."

At question time, Mr. Hanson referred to a letter from the Justice Minister to the secretary of the Quebec East Liberal Club. Reading from a published translation, he quoted the passage on conscription which Mr St. Laurent confirmed as "probably a correct translation of what I wrote."

Mr. Hanson asked if it was "a reflection of Government policy," and Mr. St. Laurent replied: "It stated to the secretary of the club my opinion of the situation and of the purpose of the Bill now before this House.'

Thorson Starts Something.

Mr. Thorson's reference to the voluntary system came later in the course of a rather heated debate on Canadian publicity in the United States.

Mr. Thorson aroused a barrage of cross-fire from Opposition groups when he stated that before the war Canada, like the United States, was an "isolationist" country.

There was a chorus of cries: "Speak for yourself" from Conservative and New Democracy members, and Mr. Thorson, when he could continue, said:

"I am perfectly free to say that I was one of those who believed it might be possible for North America to hold itself aloof from the quarrels of Europe."

"And let the Empire go to the dogs," said John R. MacNicol (Con. Toronto-Davenport).

"That view is one that cannot now be held by any thinking person," the Minister continued.

"And it never could be held by any thinking person," C. E. Johnston (N.D. Bow River) interjected.

Mr. Thorson said he had come to the view that no nation could stand alone and he had wholeheartedly supported Canada's entry into the war.

That action by Canada had been one of the strongest arguments against United States isolationist view and had been so recognized by American isolationists, in his opinion, said the War Services Minister.

This aspect of the debate was provoked by a suggestion from Brooke Claxton (Lib. Montreal-St. Lawrence-St. George), that a Canadian information bureau be set up in New York to tell the story of Canada's war effort and endeavor to remove misunderstandings on this point in the minds of Americans.

An American Question

Mr. Hanson said Americans were wondering "how in the world this country can have a total war effort if it does not practice total war."

He said there was without question a "feeling of frustration in the United States with respect to our war effort.

"They know that our industry is in production, they know that we have a good army overseas and a good army in training in Canada.

"Yet they know from their own experience and their own example that Canada has fallen down, according to their standards, in one particular feature.

"In the United States press the plebiscite was greeted as an overwhelming manifestation on the part of the Canadian electors in favor of total war and when they find that it does not mean total war there is a feeling of bewilderment to which they have given expresison.

"They will never truly appraise our effort in this war until that position is cleared up."

Mr. Thorson said he wondered if that feeling had been expressed as frequently in the United States "as it is expressed by certain persons in Canada."

To the accompaniment of a series of interruptions and jeers from the opposition, Mr. Thorson asked Mr. Hanson to compare the number of men raised by the draft with those raised by voluntary enlistment in Canada.

"I am prepared to say we are raising more men for our armed forces by our voluntary system than the United States is raising at present by its draft system," the Minister declared.

There were shouts of "by coercion" and "by backdoor methods" from Conservative ranks, and "what was the plebiscite for?"

Mr. Thorson said that the situation described by Mr. Hanson prevailed in the United States from a mistaken view of the facts.

"And much of that mistake is brought about by people of Canada who are decrying everything that is of a voluntary nature," the minister added.

Mr. Thorson said this whole question would be covered in the debate on the Mobilization Act amendment when, "in as cool a manner as possible, we can deal with the merits or demerits of compulsory service overseas."

He expressed the view that a good case could be made for maintenance of the voluntary system as the most effective way of raising men.

But the forthcoming debate, he said, would "go a long way toward dispelling the heat and frenzy that has grown up in many quarters—in some cases fomented in other cases as opinions honestly held."

On the question of publicity in the United States Mr. Thorson said those who had endeavored to use propaganda in that country had failed to improve relations. Canada had not attempted propaganda.

Now that the United States and Canada were united in a war effort the situation had changed and extension of Canadian information in that country was desirable.

He referred to the report that Charles Vining of Montreal had been commissioned to study the publicity situation in the United States and said he was hopeful that when the report was received Canada will be able to embark upon a system of publicity that would give no offence to that country.

CANADIAN DEPARTMENT STORES LIMITED

C.D.S.

STORE HOURS:
9 a.m. to 5.30 p.m., Wednesday 9 a.m. to 12.30 Noon, Saturday 9 a.m. to 9.30 p.m.
Dial 5721

JUNE FEATURES

Misses' Two-Piece Slack Suits
Buy them for your fun wardrobe . . . to wear all summer. Made of fine rayon alpaca weave in stripes and plain shades of blue, navy, rose, red, gold-color, black, brown, beige. Slacks have permanent crease . . tailored blouse top has button front and pleated sleeve. Sizes 12 to 20. Special, 2 pc. set 4.50
—Second Floor, C.D.S

Sport Shirts
Smart, cool, tuck-in cotton sport shirts for wear with slacks and skirts. Bright stripes of red, blue, navy on white. Sizes 12 to 20. Special, each .... .98
—Second Floor, C.D.S

Summer Skirts
Smart skirts of good quality spun rayon in flared and gore style with button side-fastening. Colors blue, grey, navy. Sizes 14 to 20. Special, each 1.39
—Second Floor, C.D.S

SPECIAL!
Children's Dresses
Grad styles in fine cotton prints with Peter Pan collars, flare skirts. Florals polka dots and stripes. Sizes 7 to 14x. Special, each 1.00
—Second Floor, C.D.S

SPECIAL!
House Dresses
Good quality floral and conventional print frocks in button front style with ric rac braid trim. Puff sleeves. Flare skirts with pleats and gores. Sizes 32 to 44. Special, each 1.09
—Second Floor, C.D.S

JUNE HOUSEWARES FEATURES

Adjustable Window Screens
Hardwood frames with green screen wire. 10 inches high, opens to 36 inches. Special, each .... .39

Bread Board and Knife Set
Clear maple board in natural finish with painted fruit design. Serrated edge, 12" knife. Special, set 1.69

4-String Corn Brooms
A good quality corn broom with plain wood handle. Strongly bound. Special, ea. .49
—Basement, C.D.S

Attractive Feltol Rugs
Modern designs in lovely colours are featured in these Feltol (felt base) rugs. Note the special prices!

6 x 9 feet. Each	3.95
7 ft. 6 in. x 9 feet. Each	4.95
9 x 9 feet. Each	5.95
9 x 10 ft. 6 in. Each	6.95
9 x 12 feet. Each	7.95

—Basement, C.D.S

CANADIAN DEPARTMENT STORES LIMITED

JUNE

Weather
Cool; Showery

Evening Examiner
Peterborough

FINAL
LAKESHORE AND CITY EDITION

VOL. LXXXV. No. 127 PETERBOROUGH, MONDAY, JUNE 1, 1942 ★★ PRICE THREE CENTS

1250 BOMBERS DESTROY GREAT CITY OF COLOGNE

By DREW MIDDLETON
Associated Press Staff Writer

LONDON, June 1—(AP)—Germany can be knocked out of the war by fall, crushed by huge fleets of British and American bombers, air experts predicted today as the German city of Cologne lay in flaming ruin under the most devastating air raid in history.

When the R.A.F. sent more than 1,000 bombers with the greatest weight of steel and explosives ever borne on wings into the Rhineland Saturday night, these sources declared, its fliers heralded not only an eventual invasion of Hitler's Europe but also the systematic destruction of his war machine, city by city, factory by factory.

More than 1,000 Canadian airmen—four squadrons of the Royal Canadian Air Force and hundreds of other Canadians in the R.A.F. — took part in the aerial smash. It was the 107th raid on Cologne, about the size of Toronto.

The R.C.A.F. bombing squadrons were commanded by Wing Commanders D. A. R. Bradshaw of London, Ont. Johnny Fulton of Winnipeg, Johnny Fauquier of Ottawa, and A.O.P. Clayton of Vancouver.

The Canadians, returning to their bases, agreed there had never been a blaze comparable with the one they had left behind them. Sqdn. Ldr. Len Fraser of Winnipeg, a veteran bomber, called the raid "a piece of cake."

Po L. G. Higginson of Montreal, captain of the first aircraft to return in his squadron, estimated the smoke column over Cologne at 8,000 feet, and Fauquier, who returned a little later, added another 2,000 feet to that figure. Still later reconnaissance showed smoke had risen to 15,000 feet.

Most of City Aflame.

Fauquier estimated that nearly seven-eighths of the city was in flames and declared "it didn't seem possible we could do any more damage than had already been."

Of such magnitude was the raid that only a masterwork of organization, with the bombers swarming over their targets at six-second intervals, made it possible.

Its paralyzing might was told in astronomical figures:

1250 BOMBERS
(Continued on Page 8, Col. 1)

Trap Bulk Of Rommel Tanks

Aussies Blast 3 Subs At Sydney

Jap Midgets Sneak In Sink Old Ferry Meet An Inferno

SYDNEY, Australia, June 1. — Japanese midget submarines apparently launched from a mother ship off the Australian coast, sneaked into famous Sydney Harbor last night and were greeted by a thunder of gunfire and depth charges which probably sank three of the tiny craft and thus averted damage to vital shipping.

The only achievement of the suicide raiders, believed similar to the midget undersea craft which figured in the attack on Pearl Harbor last December 7, was the sinking of an old steamship used as a ferry.

The raid, however, carried the war to Southern Australia for the first time, and gave the residents of Sydney — the largest city in this broad continent — an exciting night punctuated by the sounds of heavy gunfire.

The submarines which presumably slipped through a narrow shipping lane in the mile-wide harbor entrance, were spotted first at about 11 p.m. and two sudden gunshots from Allied defence batteries touched off a veritable inferno.

Searchlights sprang in action on all sides and their beams swept the harbor as more guns fired their salvoes.

One searchlight picked up the periscope and upper portion of the conning tower of one submarine, which was believed sent to the bottom by gunfire.

Bombs Laid Everywhere

Two other submersibles, Allied Headquarters said, were believed sunk by depth charges loosed by Allied naval vessels which combed the bay in all dicetions.

Twenty-one passenger aboard a ferry crossing the harbor when the shooting broke out had grandstand seats for the show.

AUSSIES BLAST
(Continued on Page 8, Column 1)

British AA's Pick Off Plum Over Libya Lines Downing Rommel's 2 O.C.-Get Interesting Diary

WITH THE BRITISH FORCES in The Libyan Desert, May 30—(Delayed).—Gen. Ludwig Cruewell, Commander of the German African Corps and second only to Field Marshal Edwin Rommel in the North African Command, was captured yesterday and found in possession of a dairy which showed he conferred with Hitler only a week before Rommel's latest attack.

Cruewell, 55, former Commander of Nazi tank formations in France and Yugoslavia, was taken prisoner when a reconnaissance plane in which he was a passenger was forced down by anti-aircraft fire in the centre of the British lines.

Earlier it had been thought that Lt.-Gen. Nehring had taken command of the Corps—there even was a rumor that he had succeeded Rommel—but it became apparent that he was sent to the desert only to fill in for Cruewell during the latter's home leave.

Cruewell, who became a full General last December, left the desert March 24 and returned May 24, just two days before the zero hour for the African Corps' new drive.

Cruewell probably is the most important General yet to fall into British hands.

"Captured Italian officers gave him a most deferential Fascist salute when he departed," said a British officer who escorted Cruewell to quarters assigned to him.

The tall ruddy-faced, grizzled officer with the grime of the desert struggle still on him faced newspaper cameras unabashed.

Asked what he thought about the Russian campaign, where he participated in the Kiev drive last Fall, he replied curtly, "I don't speak on military or political subjects."

British Pound Axis Units On All Sides

2 Narrow Pathways Through Mine Fields Huns Only Escape Hope

CAIRO, June 1 — (AP). — The bulk of Field-Marshal Edwin Rommel's two German tank divisions—the backbone of his Africa Corps—was reported trapped and attempting to escape British forces to-day with the Army of Lieut.-Gen. Neil Ritchie waging a fierce battle from all sides and from the air in effort to wipe them out.

The Germans' only hope, a British communique indicated, was to win a "battle of the gaps" by holding open two narrow passageways through British minefields to the west which the Germans had cleared and where they had concentrated anti-tank artillery to protect their route of escape.

British Headquarters announced that Gen. Ludwig Cruewell, in direct command of the Africa Corps under Rommel, had been captured. The 55-year-old former commander of an armored division in Yugoslavia was taken prisoner when his reconnaissance plane was shot down in the desert.

British informants said that the Germans, faced with the choice of using the minefield gaps to bring up supplies or to withdraw the tanks, apparently had chosen the latter course and that the offensive, begun five days ago, had turned into a furious battle by the Axis forces to escape encirclement.

R.A.F. Pound Oil, Water Lines.

The R.A.F., reporting the loss of 19 planes in continuous operations over the battle area in the last 24 hours, said its fighter and bomber attacks on the Axis mechanized forces were maintained "with outstanding effect."

The planes are concentrating on supply columns attempting to move oil and water to Rommel's forces, as well as engaging in actual combat with the tanks and armored cars.

"Many enemy transport vehicles were destroyed and damaged and although our fighter effort was directed principally against the enemy's land forces, several combats developed over the battle area," the R.A.F. communique said.

At least four Axis planes were shot down and others were "probably destroyed." Bombers blasted the Martuba airdrome and objectives in the El Tmimi area.

Other bombers ranged as far as Messina in Sicily. A heavy attack was pressed home last night at the Derna airport and "large fires were observed among the dispersed aircraft."

Rommel's Orders

CAIRO, June 1—(AP). — British authorities announced today that an order of the day by Field Marshal Erwin Rommel, dated May 26, ordering the offensive which British forces apparently have defeated in Libya has fallen into their hands.

"The armored army of Africa, in the course of great operations, moves today to a decisive attack against the British mobile forces in Libya," this order read.

Gigantic Wave Drowns Six Fishing In Erie

CLEVELAND, June 1.—(AP).— A huge wave catapulted shoreward along a 60 mile stretch of Lake Erie before dawn yesterday, caught holiday fishermen unawares, drowned seven persons, injured at least seven and cast numerous small boats against the beaches.

Variously described by eye-witnesses as from four to 20 feet high, with a second crest of smaller proportions, the wave struck from Bay Village on the west of Cleveland to the vicinity of Geneva on the east

The dead:

Mrs. Esther Allen, 48, and George H Forrler, 44, both of Berea, nearby. They were fishing from a pier at Bay Village.

Robert Michaels 14, of Cleveland, who had been fishing from a jetty here.

Merrill F. Riley, 50, of Cleveland, Merle Edward Diehl, 45, of Cortland, O.; Orlo Lenney, 29, and his wife Esther 25, also of Cortland. They were fishing from small boats offshore between Fairport harbor and Geneva.

Dr. J. J. Nassau, director of the observatory at Case School of Applied Science, said the wave probably was caused by the wind.

Describing the scene at which four were drowned, Edward Anderson, 26 and Joseph Lozar, 31, both of Cleveland, said they had been fishing from a boat all of Saturday night in choppy water and shifting winds. Fearful of a storm, they worked their 14-foot craft toward shore as they noticed a dark streak in the sky.

Their boat was picked up by the wave and flung past another, which capsized. They were able to reach two of the three occupants, but Riley was drowned before aid could reach him.

Stone Consulate

PUEBLA, Mexico, June 1.—(AP). —A large crowd stoned the building housing the closed German consulate and smashed most of its windows last night before police dispersed the demonstrators. Earlier 70,000 personas paraded in favor of the war against the Axis.

South Russia In Calm For New Blow

Soviet Air Raiders Wreck Scores As Hun Remass Tanks

By HENRY C. CASSIDY
Associated Press Staff Writer

MOSCOW, June 1.—(AP)—The three-week battles in the Crimea and the Ukraine which opened the Spring campaign on the eastern front have ended in a calm which finds new lines stabilized and both sides preparing for new and perhaps more violent outbreaks.

As the result of the early May offensives the Germans now are holding lines advanced to the Kerch Strait which separates them from the Caucasus, and the Russians are occupying deep wedges about Kharkov in the Ukraine.

The lull was signalled today by a Soviet communique which said there was nothing to report from the front.

Such action as there was to report during the week-end occurred on the Kalinin sector northwest of Moscow, not in the Kharkov zone, where the Red Army was reported taking the initiative in local operations, perhaps with the idea of beating the Germans to the punch for the second time this year.

Nazis Mass More Tanks

The Germans were reported, however, massing a vast concentration of tanks behind the southern front, and Russian reconnaissance pilot said that in one sector they saw an armored column which stretched throught streets of a city, on through the suburbs, and as far as the horizon.

During three days of attacks on such forces one force of Russian airmen reported destroying 50 tanks to add to a toll of more than 100 tanks and several hundred trucks smashed during the previous two weeks.

In another raid with a German airdrome as the target the Russians said 18 planes were destroyed and one new Focke-Wulf fighter shot down.

Germans Flock From Rhineland

LONDON, June 1—(CP Cable).—Hundreds of thousands of homeless people are being evacuated from the Rhineland following the great R.A.F. raid on Cologne, Reuters news agency reported today in a message from the German frontier.

Wealthy Germans in the industrial area were said to be anxiously trying to move to safer districts.

Although Britain's huge bombers stayed home last night, informed sources said they were held back solely by bad weather over the Continent. Despite the scale of the Cologne raid, they said, the Bomber Command was set to attack again had the weather been favorable.

Bombers Talking

WASHINGTON, June 1 (AP). — Bombers are talking to Germany now and their language needs no comment, State Secretary Cordell Hull observed today.

Asked at his press conference if he had anything to say about R.A.F. mass air raids, Hull replied he thought the bombers were speaking well for themselves, as they probably will continue to speak, louder and louder, as the war goes on.

US Soon to Double Bomb Show

Waiting On Nothing To Gain Air Superiority Says Gen. Arnoldi

LONDON, June 1.—(CP).—Lt.-Gen Henry H. Arnold, head of the United States Air Forces, announced to-day he had 'practically completed' conferences with British leaders aimed at developing 'the maximum impact of our combined air strength' of Germany.

Gen. Arnold, who arrived in Britain last week, declared:

"It is obvious no offensive against Nazi-occupied Europe can succeed without air superiority and we mean to have it."

He spoke at his first press conference since his arrival.

He praised Saturday nights mammtoh raid by the Royal Air Force on Cologne as a 'wonderful show' and said the sooner American planes could take their place side by side with the R.A.F. on similar raids 'the better it will be.

He avoided questions regarding when United States fliers would be flying from the British Isles, saying: 'I hope the first you hear about it will be when they arrive.'

He said the American Air Force in Europe would be a balanced unit of fighters, bombers and all other types of planes.

'In gaining air superiority in any theatre,' he went on, 'we havent time to wait for ideal airdromes, ideal aircraft or ideal conditions.

'Our enemies have demonstrated that they are willing to take their losses. We must be prepared to take our losses, too, but we are going to make them count.

Keep Americans Intact.

'It has been agreed that the best results will be achieved if American crews fly in American planes as American units except when emergency conditions dictate another course.

'Allocation of aircraft is being arranged wtih this principle in mind.

'The chief consideration of our conversations has been to ensure that increasing demands of American units of United Nations aircraft production do not impair the British air offensive now or in the future. I believe a mutually satisfactory balance has been struck.'

"We are determined to get every possible fighting plane into the fight," he continued.

"No combat planes are being kept back in the United States beyond the absolute minimum required for tactical training.

"Prime Minister Churchill and President Rosevelt have assured the people of our two countries time and again that we will hit the enemy hard and relentlessly until his military power is broken.

"The R.A.F. has recently been carrying out raids on a scale never before known in the history of warfare in pursuit of this policy."

He said he had sent a message congratulating Air Marshal A. T. Harris, chief of the R.A.F. bomber command, on the Cologne raid, and concluded:

"My visit has, I hope, hastened the day when our air arm shall join in an air offensive against the enemy which he cannot meet, defeat or survive."

In reply to questions he said it "has not been fully decided" whether to put the Eagle squadrons of the R.A.F., formerly of American volunteer fliers, into the American Air Force.

25 Huns Strike Back At Canterbury

CANTERBURY, England, June 1—(CP).—Three waves of German air raiders, totalling some 25 planes, attacked this ancient cathedral town early today with tons of high explosives and incendiaries.

Several historic buildings were wrecked by bombs or fire during the raid, which apparently was in reprisal for the R.A.F.'s devastating attack on Cologne Saturday night.

Among buildings hit were two churches, two schools, a hotel and a newspaper office. Many homes were wrecked or burned out.

(An authoritative source in London said the Canterbury Cathedral doubtless was one of the Germans' objectives, but added: "It is not proposed to assist the enemy by giving any information as to whether damage was caused or not.")

Scarcely any section of the town was missed by the bombers. Several large stores were wiped out in the business section, and at one time this whole area was a mass of flames. All the fires were under control by daylight.

Though many residents were left homeless they went about their work today as well as the emergency permitted. By mid-morning farmers were bringing stock into town—in many instances leading it over smoldering wreckage.

First official reports said 12 were known killed but that other bodies might be found.

The Archbishop of Canterbury, Dr. William Temple, was in the town during the raid but he was reported safe.

25 HUNS
(Continued on Page 2. Column 1)

Girl Cut Down In Boston Park

BOSTON, June 1—(AP).—A 'teen age girl, screaming as she fled before a knife-brandishing pursuer along a parkway path beside the Charles River Basin, fell and was slashed to death today, within view of horrified back bay ap artment dwellers.

Three Boston University students pursued and captured the killer.

Police said that the girl, Fidella Briand, 18, of suburban Woburn, was walking to her classes at the Fisher Business School when she was accosted by the man, armed with a foot-long butcher knife. The man gave his name to Patrolman James Leonard as Harry Adams, 28, of Somerville, a dish-washer in a Boston West-end restaurant.

Harold Breski, 21, and Henry Gates, 21, and Lyle Wilson, 19, pursued the man and the screaming young woman along the pathway outside a lagoon, but were too far behind to prevent the tragedy.

Gates and Breski said that just before they overtook the man, he

GIRL CUT DOWN
(Continued on Page 2, Column 2)

Diplomat's Liner Sights 3 Subs

JERSEY CITY, N.J., June 1 — (AP)—The Swedish diplomatic liner Drottningholm brought its first batch of 908 passengers, including diplomats, newspaper reporters and citizens of the American republics safely home from Europe today.

Ship's officers said that three Axis submarines were sighted on the 10-day trip from Lisbon, but that Capt. Sigfrid Ericsson, the skipper, did not tell the passengers for fear of alarming them. The ship's itinerary had been given in advance to all the belligerents.

Admiral William D. Leahy was the first to leave the ship, accompanying the body of his wife who died while he was United States ambassador to Vichy.

Of the 908 passengers, 169 were

DIPLOMAT'S LINER
(Continued on Page 2. Column 2)

Bulgar General Is Shot As Spy

BERLIN (from German broadcasts), June 1 (AP)—Gen. Vladimir Zinov, former Bulgarian Minister of the Interior, was executed by a firing squad today after a Sofia court martial had convicted him of espionage, said a Sofia dispatch broadcast by the Berlin radio.

"He was a tool of Bolshevism and its agents working under the protection of diplomatic unity," the radio said. It added that the General, at his death a reserve officer, "never could get over the failure of his May 1935, uprising," in which he was accused of plotting the death

BULGAR GENERAL
(Continued on Page 2, Column 1)

3 of 4 Canuck Squadrons Return Intact

Giant Halifaxes Devastate Cologne, Then Whip Night Fighters On Way Home

By ALAN RANDAL
Canadian Press Staff Writer

LONDON, June 1—(CP Cable). — While bomb - battered Cologne smouldered and Germany squealed and threatened reprisals for the gigantic week-end air attack, Canadians told jubiliantly of their hand in this devastating operation.

At least three All-Canadian squadrons, commanded by Wing Cmdr. Johnny Fulton, Kamloops, B.C.; Wing Cmdr. D. A. R. Bradshaw, London, Ont., and Wing Cmdr. Clayton, Vancouver, returned to their bases with every aircraft intact.

Part of 1,250 planes which Saturday night spread fire and destruction in the heart of the industrial Ruhr, the Canadian were bucked not only by the raid's success but also by the fact they were able to score victories over Nazi fighters while en route home.

"We are ready for anything anytime," was the general reaction among the Canadians as they settled down in their messes and talked about history's greatest raid.

It was PO. J. G. Middlemass of Wainwright, Alta., navigator of a four-engined Halifax, who told of destroying a JU-88 which attempted to stop the Canadians. Another crew shook off three enemy fighters.

Middlemass said the German attacked with machine guns and cannon, damaging the Halifax's tail turret, port wing flap and gasoline system. Both mid-turret and tail gunners replied and saw the enemy machine suddenly dive and explode on the ground. The Halifax's captain was able to land safely despite the fact all three landing wheels were punctured.

A Wellington captained by Sgt. Elmer Peters of Westville, N.S., outmanoeuvred three Germans. The crew was composed of Sgt. Jack Archibald, St. Brieux, Sask.; Sgt. Sam Zareikin, Montreal; Sgt. Jimmy Lowe, Kenogami Que.; Sgt. Bill Morgan, Vancouver, and Sgt. Tommy Murphy Castor, Alta.

"There was flak to be sure, and lots of it, but not as concentrated as usual," said Peters. "Saturday night Jerry just didn't know what to do. He just pointed his guns upward and let go."

En route home Lowe saw an enemy night fighter closing in and Paters had barely shaken off this plane when two more fighters had to be evaded.

3 OF 4 CANUCK
(Continued on Page 2, Column 1)

The Weather

Peterborough Temperatures:

Today:		
	Night low..54	Noon.....56
Yesterday:		
	Highest....60	Lowest....52
One Year Ago:		
	Highest....74	Lowest....55

Weather Forecast:

Lower Lake Region and Georgian Bay —Moderate to fresh winds; cloudy and cool to-day, with occasional showers.

Ottawa and Upper St. Lawrence Valleys — Moderate to fresh winds; cloudy and cool to-night and Tuesday, with light scattered showers.

Food Pinch Hitting Paris

Mob Kills 2 Policemen, Storms, Loots Food Store

VICHY, June 1.—(AP)—Growing seriousness of the food situation in occupied France was emphasized today by dispatches from Paris reporting that two policemen had been killed and a third wounded while attempting to halt a mob storming a food store.

Despite efforts of the police, the mob looted the store, tossing food to those outside.

Several arrests were made as a result of the incident, attributed to communist activity.

In another demonstration of violence in Paris a group of youths tumbled an equestrian statute of King Edward VII from its base

These outbreaks occurred while Pierre Laval, chief of the Vichy government, was in Paris conferring with industrial and labor leaders.

Following the conferences Laval issued a communique in which he called for greater efforts by France's workers and emphasized a need for stepping up production in industry and agriculture.

Italian Seawolves Laugh

Officers Enjoy Drowning Brazilians' Struggles

KEY WEST, Fla., June 1—(AP).—Four officers of a submarine believed Italians laughed from the conning tower of their vessel recently as they watched members of the crew of a torpedoed Brazilian merchantman struggle in the water near their blazing craft.

Two torpedoes thundered in rapid succession against the ship May 24 near Haiti. Six men died, two of them killed in the explosion and four in the rough sea attempting to reach lifeboats. Forty-five survivors reached land after 29 hours in lifeboats, and were brought to Key West.

The attacking submarine had the head of a long horned goat painted on its conning tower. In the goat's mouth was a red rose.

"I believe that submarine was Italian," said Chief Engineer Haroldo Nascimento. "Brazil has some submarines that were made by the Italians, and their lines are remarkably similar."

The laughing officers shouted inquiries as to identity and tonnage of the attacked ship. Capt. Jao Batista Gomes figured he believed the undersea craft was of recent construction. It was of average size and was freshly painted, he said.

RED FORCES STRIKE ON KALININ FRONT NORTHWEST OF MOSCOW

90,000 Hun Lost At Kharkov

Soviet Claims Victory Sapped Nazi Punch For Rostov

MOSCOW, June 1 —(AP)—The centre of action on the Russian front apparently had shifted from Kharkov to the Kalinin sector northwest of Moscow today where, for a second time this spring, the Red army reported beating the Germans to the punch.

The battle of Kharkov, which now has simmered down into relative quiet, was the first instance and the Russians announced it as a triumph.

Without denting their own reserve power, despite losses of 75,000 men, they declared they had forestalled a Nazi push on Rostov, drained German reserves and diverted 36 Nazi divisions which had been massed opposite that gateway city to the Caucasus. A Russian communique has put Nazi losses on the Kharkov front at 90,000 or more men captured and killed, 540 tanks and 200 planes destroyed.

On the Kalinin front, a communique said yesterday, the Germans tried to strengthen their positions by moving in large reserves but, striking first, the Red army seized "important enemy lines" and left about 1,100 Germans dead or wounded in repulsing counter attacks lasting three days.

An editorial in Red Star, the army newspaper, said the battle of Kharkov showed major revisions in the German tactics, with the Nazis' former reckless advances discarded in favor of cautious pressure.

It urged intensification of Soviet scouting to detect the enemy's plans and permit Russian forces to strike where an attack was least expected.

The sinking of three enemy ships, a transport and a trawler in the Gulf of Finland, and an 8,000-ton transport in the Black Sea, was announced in the Soviet information bureau war bulletin last midnight.

MORE ABOUT—

25 Huns

Continued from Page 1

Authorities said that the spirit of co-operation between the people and air raid services was remarkable and that many were unwilling to leave their homes though the houses often were ringed by fire.

The Berlin Version.

BERLIN (From German Broadcasts), June 1 — (AP). — German planes struck at Canterbury last night "in reprisal for the terror attack by the British air forces on the centre of the the city of Cologne," the German high command said today.

"Thousands of high explosive fire bombs" were dropped on the ancient city of southeast England, and pilots observed large fires after the low level attacks, the communique said.

The communique yesterday said "great damage" had been done at Cologne. Today, the air raid precaution services were praised.

"The air raid precaution services without thought of personal losses considerably limited the spreading of fires by noteworthy vigilance and prompt action," the communique said.

The Berlin radio said last night that 111 civilians were killed in the British raid on Cologne and it was stated that 'great damage' was done in the central part of the city, but the radio quoted German military quarters as claiming that only "about 70" planes took part.

MORE ABOUT—

Bulgar General

Continued from Page 1

of King Boris.

Two other defendants were convicted. The General's nephew, Evgeni Tchemirov, was sentenced to life at hard labor and one Theodor Prashov was sentenced to death. Three others were acquitted.

The BBC, broadcasting the story of Zinov's conviction, said it was "an indication of the fear felt by the Bulgarian government at the growing opposition of their anti-Russian position. Zinov was a firm opponent of King Boris' pro-German policy and an exponent of close collaboration with Yugoslavia."

BBC said 19 others were arrested with Zinov in April.

MORE ABOUT—

3 or 4 Canucks

Continued from Page 1

PO. John Higham of Assiniboia, Sask., said he found the light over the target almost dazzling and Flt. Sgt. Bob Austen, Toronto, said "the place was lit up like Broadway and our planes were buzzing around like flies."

Plenty of Company

"It was sure swell to meet so many pals over there," said PO. Fearless Fillmore of Nova Scotia.

Other Canadians in the raid included Sqdn. Ldr. Roscoe Turner, Nanaimo, B.C. Flt. Lt. Pat Pattison, Toronto; Sgt. C. P. L. Brown, Moose Jaw, Sask.; Sgt. Siggy Lee, Minnedosa, Man.; Sgt. J. Leblanc, Quebec; Sgt. Sid Poser, Duck Lake, Sask.; Sgt. F. Y. Craig, Vulcan, Alta.; Sgt. W. L. Platt, Toronto; Sgt. D. Jackson, Vancouver; Sgt. J. M. Fortin, Montreal;

PO. Jerry Bell, Victoria; PO. W. H. Swetman, Kapuskasing, Ont.; PO. R. L. Baltzer, Harrow, Ont.; Flt. Sgt. Ernie Burnett, Toronto; Flt. Sgt. D. J. Alley, Port Arthur, Ont.; Flt. Sgt. E. N. Jeffries, Montreal; Flt. Sgt. R. A. Gardener, Hanover, Ont.; Flt. Sgt. J. P. Dormer, Ottawa; Flt. Sgt. E. T. McGill, West Kildonan, Man., and Flt. Sgt. A. Smith, Toronto.

The only casualty in Bradshaw's squadron was "George," the automatice pilot of a Hampden captained by PO. W. C. Sanderson of Duff, Sask. "George" was hit by a bit of flak which is now Sanderson's souvenir.

Bradshaw's squadron, though one of the first to reach the target, found fires burning over a 30-square-mile area, Sgt. H. B. Gettey of Stettler, Alta., reported, adding the fires were much more intensive and much bigger than those at Rostock.

Canadians in this squadron who participated were Sgt. Syd Brown, North Bay, Ont.; Sgt. Lloyd Hammond, Paris, Ont.; Sgt. Lloyd Bailey, Windsor, Ont.

Waters Claim 6 In Weekend Toll Of Twelve

By The Canadian Press

Twelve fatal accidents were reported in Ontario during the week-end, six of them drownings.

William Smarz and Wilfred Chartrand, muckers in Lake Shore Mine at Kirkland Lake, were killed in a rock burst in the mine Saturday night. Another miner was released after rescuers worked an hour and 15 minutes.

Eugene Peltier of Chatham drowned Sunday in the Thames River while swimming with two companions. One of the swimmers went to the youth's aid but lost his hold on him as they neared shore.

Two boys drowned on their farm homes near Waterford. Six-year-old Albert Sonnenburg drowned Saturday when he fell into a cistern. Stephen Kaczor, 16, drowned in a puddle of water Sunday afternoon after he had suffered a fainting spell following a heart seizure.

Victim of a heart seizure, 15-year-old Howard Schaefer of Kitchener drowned in Bridgeport Lake not far from his home Saturday while swimming with companions.

Frances Parent drowned in Lake Reim near Kapuskasing on Friday night when the canoe in which she was riding capsized. A companion was rescued.

Nineteen-year-old David Cozen of Ottawa drowned on Sunday in the Power Canal at suburban Britannia Bay.

Roy Nelson of Haileybury was electrocuted on Saturday while working with a repair gang on a telephone line near Haileybury.

Injured in a cave-in on a construction project, John Hrabeck died in Welland Hospital on Sunday.

Alice Leach, 14, of Kingston, was killed on Sunday when she was struck by a Toronto-Montreal passenger train on a trestle at Kingston Mills.

Struck by one car and dragged 36 feet by another Marshall MacMaster of Scarborough died in hospital on Sunday a few minutes after he was admitted. The accident occurred on a Toronto street.

MORE ABOUT—

Diplomat's Liner

Continued from Page 1

U.S. diplomats, 185 Latin American diplomats and 573 were U.S. citizens. There were nationals of 33 countries as well as 19 stateless persons.

Ranking American diplomats aboard beside Leahy included Herbert Pell of Newport, R.I., former minister in Budapest; George Wadsworth of Buffalo, N.Y., former charge d'affaires in Rome, and Leland B. Morris of Philadelphia, former charge d'affaires in Berlin.

Newspapermen included Louis P. Lochner, chief of the former Associated Press Berlin Bureau; Alvin J. Steinkopf, Angus M. Theurmer and Ernest Fischer of the same bureau; Richard Massock, chief of the former Rome Bureau, and Max Harrelson of the Berne bureau.

MORE ABOUT—

Girl Cut Down

Continued from Page 1

threw the knife into the river. Police recovered the weapon.

The students said that their attention was drawn by screams resounding 75 yards across a lagoon and saw the man, knife in hand, chasing the girl along a narrow walk between the lagoon and river.

As they took up the chase, the man closed in on the girl, she stumbled, and the pair rolled momentarily from view into shrubbery on the path. Then the assailant appeared again, running.

After a 300-yard chase, the man sank to the ground gasping, and Gates and Breski said he pleaded, "Don't hit me."

TROUT IN THE RIVER

Alex Sollitt tried rasting for pickerel with live bait at the lower locks over the week-end and to his great surprise caught a 16-inch speckled trout. On former occasions, rare occasions, speckled trout have been caught at the locks. It would be less unusual if one caught a brown trout here, for the river has been heavily stocked with brown trout in recent years.

Child Welfare In Wartime Real Problem

COBOURG, June 1. — (ENS) — Problem of child welfare during war-time was the subject of an interesting address by Kenneth Hodgert, superintendent of the Children's Aid Society of Northumberland and Durham counties, at the weekly luncheon of Cobourg Rotary Club. The speaker was introduced by Joseph Patterson and the vote of thanks was moved by Reuben Freeman.

"War is an adult business; it always has been, and I think you will agree, a rather nasty business. But the children are in this war with the adults; you cannot keep them out of it. Hundreds of children, yes thousands of children have been bombed, starved, wounded and some killed. They are in this war whether we want it or not," said Mr. Hodgert.

"Our Canadian children are in this war, whether we want it or not and we are beginning to see many direct as well as indirect results of this war on children. Our Children's Aid Societies of Ontario, although they were not given as much work as they were prepared to take on, did a good job and are continuing to do a good job of looking after children who came to our shores from Great Britain. Children who were uprooted, leaving their homes and parents, and coming to a strange land to live with strange people and to be supervised by strange people—and I mean strange in a good many ways.

"A good many children in Canada have said good-bye to their fathers, some of them never to see them again, some of them for at least a long time. The mothers of a good many of these Canadian children are too busy to look after their children the way those children need, too busy to do the job that needs to be done so far as the children are concerned.

"There is need for day-care of young children of working mothers; there is need of lunches; supervised play centres; teachers; there is need for trained people to work in this field. As you know, not every person can look after a group of young children. It takes knowledge and skill and it takes some time to develop. Over two million children in our schools in Canada today—those are the boys and girls who bear the heavy responsibility of the future. Some of them within a few years will be in our armed forces—some will be taking their part in essential industry. Most of them will have the job of reconstruction. They must be prepared for that. We cannot afford to neglect or let down in any way on any service for children. Not when the war is over, but now. Now is the time for us to review, to consider, to revise our ideas, if necessary, and to be very definite and clear in what we are trying to do for and with children. What are we trying to do? What are our objectives? It is not enough that a child should have food, clothing and shelter for a number of years. These are important, but not as important as some other things. Think of these boys and girls in terms of a few years hence, when we may hand over to them the world we have made such a mess of, for them to build anew," he declared.

Educate The Children

"Some people have tried to shelter and protect children from this fact that we are at war. It cannot be done. But what must be done is to help these children of all ages—they need to know, these children of ours, what we are fighting for and need to know that in definite, clear-cut terms which they can understand. Not the glorification of war, most certainly not, but an understanding by these children of the cruel necessity of this war; not hatred, not intolerance but the fact that we are fighting for things in which we believe and for our way of life—that we are fighting against aggression, cruelty—these things must be told to our children in terms that they can understand. They cannot be left out and furthermore they should have every chance to take part in this war, there should be a chance to do salvage work, War Savings Stamps, Red Cross, working on farms—a long list. They have a part to play and a job to do. Let us take them into the work and into our confidence. This war is being fought for our children, so that our children, so that all children, not just of Canada but the world, can have a place, a world that is worth living in.

Must Think For Themselves

"What kind of individuals will they be? They have to be persons who can think for themselves—not just individuals who can do as they are told. Think of what that one objective means in terms of home training—in terms of community endeavor—in terms of school—in terms of every situation in which they are placed. The child, as I have just stated, has to be an individual who can think for himself—he has to be prepared for work, to be willing to have that knowledge or skill which will enable him to work. He has to be an individual who can work and play with other people—get along with other people—who can cooperate. He has to be an individual who is sensitive to the feelings of other people—not self-centre, but sensitive to the fact that other people live and work in the world with him.

"When our homes and schools are democratic in spirit and method, the products of those homes and schools are democratic in spirit, as well. When the home fails, all is lost, until we can substitute another home for that home which has failed. There is one lesson which the Children's Aid Societies have learned—there is nothing that can take the place of a home—there is nothing that can take the place of a good home.

Training and responsibility means arranging conditions in the home, in the school, in the community, for practice in doing worth-while things without constant supervision and direction, practice in initiative, practice in carrying through things started, practice in self-discipline. That kind of training takes time—it takes years and nothing can take its place. Hitler has given us an example of what education can do. True, it is not the kind of education you and I believe in, but an education for the things we think are completely wrong and misguided.

Effective home life is the best guarantee we have that the child will be a happy, healthy, creative adult. It is our job to preserve in the children of our country an ideal and lasting peace; an ideal of a world in which all people can live happily. Let us not lose sight of that ideal today. It is our job to foster in our children tolerance, thoughtfulness, consideration for others and the most important contribution of the home and family is to foster and develop a feeling of belonging.

A. E. Watkins Is Elected Head Bible Society

A. E. Watkins, representative of St. Paul's Presbyterian Church, was re-elected president of the local committee of the Bible Society at a well-attended annual meeting in th Y.M.C.A. on Sunday at 4:30 o'clock. The other officers re-elected with Mrs. E. V. Warne 1st vice-president, T. H Boddy, 2nd vice-president, G. H. Roper, secretary-treasurer, members of the executive committee, Miss M. Eastwood, J. F. Morrison, and A. E. Sanderson.

Plans for the city-wide canvass to be undertaken by the women of the churches of the city were discussed.

The local committee of the Bible Society is the official body representing the Upper Canada Bible Society, which is affiliated through the Canadian Bible Society with the British and Foreign Bible Society, with headquarters at Publishing House in London.

The stream of the Scriptures has been maintained since the start of the war and translations, revisions and new editions have continued to proceed from the Empire's Capital. Six new translations have been published during the year bringing the British Society's translations up to 747. World translations total 1,051. The total circulation for last year reached the remarkable total of over 11 million copies. The contributions received from the citizens will help to keep this important work at the highest possible level in these tragic times.

A suggestion was made by a member of the committee that a large number of younger people now earning who would not have the opportunity to give to the women canvassers on their call would welcome the opportunity to give to this most worthy and vital work. Contributions might be left at their places of residence to be given to the canvassers or made direct to the secretary-treasurer at the Y.M.C. A. All canvassers will carry the official collector's book and citizens are asked to make sure they are contributing to none other than accredited representatives of the Bible Society.

Lightning Stroke Destroys Big Barn

HARWOOD, June 1.—(ENS). — Fire destroyed the barn on the farm occupied by Mr. Elias Sherwin, and owned by Mr. Tedford of Norwood, during the electric storm on Sunday morning at 2 a.m. Many of the neighbors arrived at the scene of the fire but nothing could be done to save the barn.

MALTA'S WATER SUPPLY

Malta's water supply is wholly from springs. There are no rivers or lakes on the island.

Sodality Girls And L.O.L. Aid Red Cross

CAMPBELLFORD, June 1 (ENS) —The Campbellford and Seymour branch of the Red Cross benefited from two events in this vicinity during the week-end. In town the Blessed Virgin Sodality of St. Mary's church sponsored a Bingo in the Catholic Women's League rooms on Bridge street and as a result of this made their initial contribution to the Society amounting to approximately $14.00. Sodality President Helen Keating thanked all who had contributed to the success of the evening.

Coincidentally members of L.O.L. 1338 at Stanwood were holding a dance at their hall. They raised upwards of $12.50 for the Red Cross, but had a smaller crowd than they usually attract by virtue of the weather and other activities in the district. The Ellis family of Havelock provided the music and Charles Ellis and Robert Lisle presided for the square dance numbers. Master of Lodge Earl Brunton revealed that another affair of this type would probably be held for the Red Cross early in the fall.

I.O.D.E. Get $25

Nearly twenty-five dollars was raised at a bingo given under auspices of the Trent Valley Chapter I.O.D.E. on Saturday evening. It was the first affair of this character that the Junior Chapter has arranged and entire proceeds will be used to furnish supplies of wool and other materials which are being made into various articles for soldiers, sailors and airmen. Up to the present their activities have principally comprised vanishing teas, cards and draws on different items. The Regent, Miss Clara Lucy, expressed appreciation on behalf of the Branch to Mr. Hilton Beatty, who assisted with the conduct of the bingo, and to all others who contributed to its success.

Driver Is Given 7 Days In Jail

Pleading guilty before Magistrate O. A Langley, K.C. in police court this morning to a charge of drunken driving, Charles Dwyer, 25, of R.R. 11, Peterborough, was sentenced to seven days' imprisonment in the county jail.

Dwyer was arrested near the intersection of Armour Road and Park Hill Road Sunday night after the coupe in which he was driving had shot off Armour Road into the ditch at the east side of the road. The car had been travelling south at the time of the accident.

Constables Leo. Murphy and John Morrow who investigated, took Dwyer into custody on a change of driving while drunk. A case of empty beer bottles was found in the car.

This morning after pleading guilty Dwyer asked Magistrate Langley for a fine instead of a jail sentence so that he could get back to work, but the court informed him that there was no fine in such cases.

Two Youngsters Held On Theft Charge

Two youngsters, one 12 and the other 14, are under arrest at Oshawa, in connection with a couple of thefts that took place at Buckhorn last week. A club bag was taken from the car of Herb. Haynes, parked in front of the hall in which a dance was taking place. The same night the cottage of N. Pearson was broken into and a quantity of silverware taken.

The two youngsters were traced as far as Haultain and then back into town by Provincial Constable Price Morris, who recovered the stolen bag and most of the silverware, and the boys were afterward located in Oshawa.

On Thursday night two verandah chairs were stolen from the Lakeview House in Young's Point.

QUICKIES

"Since the Boss has been using Examiner Want Ads he's lousy, too—with money!"

Cheese, Produce and Livestock

WINNIPEG GRAIN.

WINNIPEG, June 1 — (CP). — The smallest trade in the first hour of any session for many months was reported today on the Winnipeg Grain Exchange. Chicago wheat was ⅞ lower.

One or two transactions were reported in October barley here, but coarse grain trading was dull.

Saturday's Quotations.

	Open	High	Low	Close	Prev. Close
Wheat—					
May	....	....	....	79½	79⅛
July	80⅝	80⅝	80⅝	80⅝	80⅝
Oats—					
May	....	....	....	51½	51⅛
July	...	...	....	51½	51⅛
Oct.	49⅛	49⅝	49½	49½	49⅛
Barley—					
May	...	....	....	64¾	64⅞
July	..	....	....	64¾	64¾
Oct.	63⅛	....	....	63½	63⅛

TORONTO LIVESTOCK

TORONTO, June 1 — (CP). — Cattle trade was active after a slow opening up to mid-session on the Livestock Market here. Prices were strong to 25 cents higher. Veal calves, Spring lambs and sheep were steady. No price was established for hogs. No cattle were unsold from last week.

Receipts reported by the Dominion Marketing Service were: Cattle, 2,700; calves, 1,230; hogs, 1,360; sheep and lambs, 180.

Good weighty steers sold at $11.35 to $12.75, with two at $13, butcher steers, $11 to $12.50; heifers, $10 to $12; butcher cows, $8 to $10.50; canners and cutters, $5 to $7.75; bulls mostly $9 to $10.50; fed calves $11.40 to $13.50; light stock calves, $11.50 to $12, with other stockers downward to $8.

Choice veal calves sold at $14 to $15, with common light downward to $9, and the bulk of sales $11 to $14.50.

Spring lambs sold at $11 to $14 each.

The few sheep offered sold at $5 to $8.

Hogs closed previously at $15.25 to $15 35 dressedweight at yards or plants.

BUFFALO LIVESTOCK

BUFFALO, N.Y., June 1—(AP)—Hogs, 1,400; good and choice, 180 to 250 lbs. $15; comparable weights trucked-ins $14.60 to $14.75; rough and weighty sows, $13.35 to $13.60; smooth medium weights to $14.

Cattle, 700; good yearling steers, $14.25; weights around 1,100 lb. $14; yearling heifers, $13.50, beef cows to $10.50; cutter and common, $8.85 to $9.65; strong weight sausage bulls to $11.75; lighter averages, $10.75 to $11.40.

Calves, 500; good and choice vealers, $15 to $15.50; common and medium, $10 to $13.50.

Sheep, 500; odd lots, 50 to 70 lb. native Springers, $14 to $15.50; no early action on shorn lambs; fat ewes, $6.50 to $7.

BACON-HOG PRICES

TORONTO, May 30 — (CP). — Dressedweight were up 15 cents at London from the last report received from there May 21, and prices were unchanged at other bacon-hog markets reporting early today.

Liveweight—Chatham, $10.75.

Dressedweight – Hamilton, $15. delivered; Brantford, $14.80 plus transportation; Hull, $14.75 plus transportation; Stratford, $14.65 plus transportation; Peterborough, $14.75 plus transportation; Barrie, $15; London, $15 delivered.

TORONTO CHEESE

TORONTO, June 1 — (CP). — Wholesale cheese quotations as reported by the Dominion Department of Agriculture follow: colored 21c lb.

TORONTO PRODUCE

TORONTO, June 1 — (CP). — Produce market prices here today, as reported by the Dominion Department of Agriculture follow:

Eggs.—A-large, 34c; A-medium, 33c; A-pullet, 28c; B, 28 to 29c; C, 26c.

Churning Cream, wholesale.—No. 1, lb. 36c f.o.b., 39c delivered; No. 2, lg. 33c f.o.b.; 36c delivered.

Butter, wholesale.—First grade solids, 34⅛ to 34⅝c; second grade solids, 33 to 34c; nominal asking price.

TORONTO POULTRY

TORONTO, June 1 — (CP). — The dressed poultry market has been fairly steady, the Dominion Department of Agriculture reports.

A small lot of Spring chicken arrived of 4½ lb. weight, for which 27 to 28c lb. was paid.

Dealers are quoting producers and country shippers, nominal:

Broilers.—Grade A milk-fed, 27c lb, B milk-fed, 26c; B, 24c.

Spring chicken, 4½ lbs. 27 to 28c.

Fowl.—Grade A, 5 lbs and up, 23c; 4 to 5 lbs. 22c; 3 to 4 lbs. 20c; B, 5 lbs, and up, 21c; 4 to 5 lbs. 20c; 3 to 4 lbs., 18c.

Old turkeys.—Hens, 23c; toms, 20c.

FRUITS AND VEGETABLES

TORONTO, June 1 — (CP). — Wholesale fruit and vegetable prices here today (supplied by White and Company) follow:

Radishes, 25 to 30c; parsnips, $1.75; spinach, 90c to $1; asparagus, No. 1, $1.50 to $1.65; outdoor rhubarb, 20 to 25c doz.; lettuce, 2 doz. case, $1.50 to $2.

Calif. Valencia oranges, $4.25 to $4.50; Florida grapefruit, Black Diamond, $5 to $5.25; Florida Valentine oranges, $4.50 to $4.75; Arizona grapefruit, $4 to $4.50; Washington Delicious apples, extra fancy, $3.50; Washington Winesap apples, extra fancy, $3.65 to $3.75; Calif. lemons, all sizes, $5.50; Argentine grapes, Elmiras, $4.50; Emperors, $5; 20-lb. boxes.

Maryland sweet potatoes, $2.25; Jersey sweet potatoes, $2 75; Texas yams, $2.75; Eatmore cranberries, $5 to $5 25.

Calif. cauliflower, $2.50; carrots, $5 to $5.25; Texas carrots, hamper, $2.75; Texas broccoli, $5; Texas new peas, $3.75; exas new beets, hamper, $3.25 to $3.50; Mississippi cabbage, large crates, $3.50; green peppers, 90c doz.; parsley, $3.75; celery, green or white, $4.75 to $5.25; Texas tomatoes, $3.50 to $3.75; Kentucky strawberries, Aromas, $6 to $6.25.

MONTREAL POULTRY

MONREAL, June 1 — (CP). — Poultry prices per pound today:—Chickens, milkfed, Grade A, 28 to 29c; B, 26 to 28c; fresh fowls, 20½ to 25c. Turkeys, 32 to 35c; Ducks, domestic, 28c; Brome Lake, 29c.

Reckless Driver Is Fined $25

Francis Traynor, Lindsay, pleaded guilty in police court this morning to a charge of reckless driving but after hearing some evidence Magistrate O. A. Langley remarked that the charge might perhaps have been better laid under the Highway Traffic Act instead of under the code.

However on the Lindsay man's plea of guilty a conviction was registered and Traynor was fined $25 and $3.25 costs.

The charge against him followed an accident at Rubidge and Charlotte streets in which a car driven by Traynor collided with a truck driven east on Charlotte street by Ken McCannan. Four persons were injured in the crash and the two vehicles were badly damaged.

After Traynor had pleaded guilty McCannan gave evidence as to the accident stating that Traynor had failed to stop at the stop sign on Rubidge street before entering the Charlotte street intersection and as a result there had been a collision with McCannan's truck.

"It looks as if this charge was laid because of what happened rather than because of what took place leading up to the accident," commented the Magistrate before fining Traynor $25 and costs.

Obituary

WILLIAM J. NURSE

A well-known resident of Fowler's Corners and district, William J. Nurse, R.R. No. 2, died after a long illness, Saturday, in his 82nd year.

Born in Ennismore Township, son of the late Mr. and Mrs. John Nurse, he has spent his entire life in the farming industry. His wife, Elizabeth Franks, predeceased him seven years ago. The late Mr. Nurse was a member of St. James' Anglican Church, Emily.

There remain to mourn him, one daughter Mrs. F. Johnston, a brother, Robert Nurse, of Fowler's Corners, and four sisters, Mrs. Thomas Franks of Peterborough; Mrs. George Nurse of Bridgenorth; Mrs. James Reid of Young's Point, and Mrs. J. Franks of Moosejaw, Sask.

The funeral took place Monday from the late residence at 4 p.m. under the direction of the Rev. Pooley of St. James' Anglican Church, Emily. Interment was made in Emily Cemetery.

Saturday Night Shoppers Get Wet

May vacated the premises leaving the taps running and water all over the place. Her performance Saturday night really rated five stars in the aquatic league, stalling until the folks got up town and in from the country, and then turning on the big nozzle.

Buses were packed with people and the streets packed with cars. About 10.30 or thereabouts, the motorists penalized themselves for their habit of flocking to the main stem when a red light held them up for two blocks.

A veteran taxi man folded at 11.15 after three or four entanglements in the main street traffic. He said he muffled the telephone and went to bed.

Most of the stores boomed with business from seven onward, and the first splash of rain shortly after nine drove folks into the shops or under their awnings. That was only a bit of preliminary range-finding, those first mammoth drops that splashed on the pavement. Half an hour later May went into her last act and dampened or drenched a lot of the folks washed out the remnant hopes of the neighbors from the country.

Rambling Reporter

THREE POINT LANDING.

A Westclox employee caught in the deluge on Saturday evening, was standing under Steadman's awning on Charlotte street, when he decided to rush to his car on the south side of Charlotte. There is a pronounced dip in the pavement in front of Loblaw's which was filled with water, and just as the runner hit the curb, he tripped and flopped face down into about eight inches of water. The other shoppers howled with laughter, and a girl in front of the hotel, piped up with "Did you bottom it, buddy," while the bedraggled gentleman continued to his car, in low gear. His wife sitting in the car was chuckling too —McG.

FIRST BANQUET

The 4th Field Battery RCA (RF) is having its first annual banquet in the Legion Hall June 15. The unit, rapidly growing with the recruiting drive on at present, will play host to a number of military guests throughout the district. The 4th Battery plans its third outdoor scheme, this time an artillery exercise, on June 14.

Axis Trying To Retreat S. Of Tobruk

Many Tanks Trapped R.A.F. Knocks Out 400 Vehicles, 48 Hrs.

CAIRO, Egypt, June 1.—(AP). — British Headquarters announced today that Axis forces, with which British troops have been locked in a furious tank battle for the last five days south of Tobruk, are trying to withdraw to the west.

The announcement also said that Gen. Ludwig Cruewell, one of the commanders of the German African army, had been taken prisoner when his reconnaissance plane was shot down over the desert.

Headquarters declared that the Axis' withdrawal effort had already 'partially succeeded,' but said a large portion of enemy's tanks and motor transport still was trapped east of the minefields guarding the British defence line stretching south from Ain El Gazala to Bir Hacheim, 50 miles distant.

These forces, part of a column which swept around Bir Hacheim last week and cut in behind the British lines, are being attacked relentlessly by British armored units and planes, the communique sad.

Escape by Minefield Gaps

The portion of the Axis forces that already have withdrawn to the west succeded in working its way through gaps in the minefields and have concentrated a considerable force of anti-tank artillery in an attempt to prevent British mechanized units from closing the gaps, the bulletin added.

British artillery and bombing planes were said to have the minefield gaps under continuous bombardment.

It appeared that the battle was entering a decisive phase, and British military leaders yesterday expressed cautious optimism over the outcome.

Field Marshal Edwin Rommel's armored forces were reported to have been badly battered, but it was not immediately clear whether the Axis withdrawal was necessitated by heavy losses or by inability to move up adequate gasoline and water supplies over extended communication lines.

An R.A.F. communique yesterday declared British planes had knocked out 400 enemy vehicles in the preceding 48 hours, in addition to uncounted numbers destroyed by the land forces.

British Headquarters said the general situation was "not unfavorable"—a statement to which Gen. Sir Claude Auchinleck added color by dispatching a jubilant message of congratulation to his troops.

"Well done, 8th Army," he told fighters, "stick to it. Hang on to him. Don't let him get away. Give him no rest. Good luck to you all."

Three Are Hurt, Hit By Cars

Three pedestrians were hit and knocked down by motor vehicles over the week-end but none was seriously injured.

Leon Leonard, 14, of 114 Hunter street east, ran out from behind parked cars on Hunter street just as Orrick Pollock, 416 Rogers street was driving east on Hunter street. Eye-witnesses say that the boy ran directly into the path of the car and the driver had no chance to avoid an accident. The boy was knocked to the pavement. He had to have three stitches put in a cut on his right arm and suffered bruises on his head and left arm.

Five-year-old Elizabeth White, 545 Gilmour street had her left leg and right arm bruised when she was struck and knocked down by a car driven by Ned Vitarelli, 541 Elm street. Vitarelli had been driving west on Charlotte street and was making a right hand turn into Park street. There was a line of south-bound cars on Park street waiting for the light to turn and the child ran out from between two of these cars in front of Vitarelli's machine. The driver tried to avoid hitting her but had no chance.

J. T. Miller, 221 George street, was knocked down but escaped injury when he stepped off the curb on George street Saturday night in front of a car driven by John Faiers, Reid street, that had been parked in front of John Brownlie's stand and was just pulling away from the curb.

LOAD AND UNLOAD

Recoil energy ejects the used cartridges and automatically reloads a rifle or machine gun.

Kidney Acids Rob Your Rest

Many people never seem to get a good night's rest. They turn and toss—lie awake and count sheep. Often they blame it on "nerves" when it may be their kidneys. Healthy kidneys filter poisons from the blood. If they are faulty and fail, poisons stay in the system and sleeplessness, headache, backache often follow. If you don't sleep well, try Dodd's Kidney Pills—for half a century the favorite remedy.

Dodd's Kidney Pills

Soldiers Hold Parade To George Street

Under leaden gray skies Sunday morning, large crowds watched hundreds of soldiers from the Training Centre, under the command of Lt.-Col. E. O. Keeler, M.C., V.D., along with the Second Battalion of the Prince of Wales Rangers, under the command of Lt.-Col. M. H. Park, parade smartly like veterans with the Prince of Wales Rangers Band under the direction of Captain W. H. Peryer, to George Street United Church where they received a warm welcome from Rev. H. L. Roberts.

A Better World

Captain, the Rev. T. W. Tyson, hurled a challenge at the khaki-clad men who filled three-quarters of the large church. He told them that before a better world could be built, based either on the Atlantic Charter or the five principles of the Christian Church, the spirit of evil abroad today must be defeated.

He defined patriotism as having two root meanings: (1) love of land, (2) love of home. In early history there were nothing but migratory tribes whose sole loyalty was to the clan. Out of this, he said, grew the desire to build cities and nations and so man's loyalty was and is to his home. His patriotism has been extended from the home to his country. When the country is invaded the home is threatened, and when the home is endangered, the country must have help.

Wanted Co-operation

"When the early people began to build cities, they wanted only to live and work together in a co-operative community. But confusion arose because some of the people didn't want to build a city on the principle of good will and they spread rumors and hate and intolerance."

Captain Tyson pointed out that a similar condition exists today. Two decades ago, the people of the world said they were weary of war and wanted peace, but, he said, that men of ill will across the sea spread false rumors and so there is the resultant conflict today.

Unity Essential

The closing words of the address reiterated the need of defeating these men of intolerance and hate, before a new and better world can be built, and stressed the fact that the citizens of Canada belong to Canada and not to any one province and that unity is essential.

"God is God and right must win. We will take up where we left off and build a new world like the house which was founded upon a rock," Captain Tyson concluded.

Nick The Licker

LOS ANGELES, June 1.—(AP).—It's a dog's life, says Nicodemus, but if it helps lick the Axis, Nicodemus, a two year old Dachshund, is doing his bit by licking war savings stamps. His master, Charles Gallenkamp, 11, trained him for the jobs, and says scores of his schoolmates are buying all stamps they can just to see Nick perform.

Their Majesties Inspect Ambulances

While the King looks on, Queen Elizabeth chats with an ambulance attendant during a recent inspection of ambulances for civil defence purposes in the quadrangle at Buckingham Palace.

Mrs. J. Goforth Passes, Aged 78

TORONTO, June 1.—Mrs. Rosalind Gorforth, 78, widow of Rev. Dr. Jonathan Goforth, who for 48 years shared her husband's missionary service in China and Manchuria, died here yesterday. She had been a resident of Toronto since their retirement in 1935, a year previous to the death of Dr. Goforth.

MRS. J. GOFORTH

Mrs. Gorforth won recognition as an evangelistic missionary in China. She was presented with a medal by the Chinese Government for her work on behalf of relief for the starving millions during the famine of 1920. An article, written by Mrs. Goforth, and translated and published in many languages, which made an appeal for the famine victims, resulted in a fund of $200,000, which she personally handled. Many adventures were encountered in her mission work in China. A miraculous escape was made during the Boxer Rebellion in 1900, and six times Dr. and Mrs. Goforth lost their home through fire, floods or bandits.

The year following their retirement Mrs. Goforth accompanied her husband on a tour of Canada, and attended many of the 400 meetings which he addressed. She was the author of a number of books.

Born in England, Mrs. Goforth was the daughter of the late John Bell-Smith, founder of the Royal Academy of Art in Canada. The late F. M. Bell-Smith, prominent Canadian artist, was a brother. The family came to Canada when Mrs. Goforth was a child, and for some years lived in Montreal before coming to Toronto. A a young woman she was active in the work of the Sackville Street Mission, where she met Dr. Goforth, then a college student. She went to China shortly after their marriage. She was a member of Knox Presbyterian Church.

Surviving are three daughters, Mrs. Van Gorder, wife of Dr. George Van Gorder of Boston; Mrs. Jeffrey, wife of Rev. D. I. Jeffrey, missionaries in French Indo-China; and Mrs. Moynam, wife of Rev. F. Moynam, of Toronto, and three sons, Paul Goforth of California, Lieutenant-Colonel Wallace Goforth of Ottawa, and Captain the Rev. J. F. Goforth, with the Canadian Army in England.

Drumhead Service Is Held At Cobourg

COBOURG, June 1.—(ENS). — Open-air drumhead service was held in Victoria Park at the shell bandstand yesterday afternoon, attended by a large crowd of local and out of town citizens. A parade was held from the armouries to the park in which local military units took part, headed by Major H. K. Walker, commanding officer of the 36th Battery (A.F.) The 14th and 22nd batteries were headed by Captain G. A. Dundas, along with 'A' Company of the 2nd Midland Regiment under Captain L. A. Anderson. Music was furnished by 2nd Midland Regimental Band, now stationed at Campbellford. The members of the Cobourg Legion also marched in the parade. Mayor John Burnet acted as chairman of the program in the park. The address was given by Major C. R. Spencer of Bowmanville.

Cobourg Briefs

About 425 excursionists came over on the car ferry on the occasion of the annual Decoration Day holiday in the United States on Saturday. A larger crowd came over on the ferry yesterday. The ferry is now on schedule and the scheduled days are now Monday, Thursday, Saturday and Sunday of each week for the balance of the summer.

A group of girls from Rochester, who came over on the car ferry on Sunday almost stole the show during the military parade to the open air service in the park. While the parade was passing the town hall, headed by the regimental band, the girls started to sing "There'll Always Be an England." Their efforts went over big.

Almost sixty per cent of the current taxes in Cobourg have been collected, according to E. A. Hircock, local tax collector. The total collected to date is $82,470.71 of the levy of $142,043.37.

St. Andrew's Presbyterian church choir went to Port Hope on Sunday for an exchange with the choir of St. Paul's Presbyterian church.

WATER CONTENT

Ten inches of snowfall equal one inch of rain in water content.

Omemee Couple 42 Years Wed, 4 Sons In Army

OMEMEE, June 1.—Mr. and Mrs. David Weir of Omemee, quietly observed the forty-second anniversary of their marriage on Saturday. Mr. and Mrs. Weir were married at Apsley by the late Rev. A. H. Foster.

Mrs. Weir was born near Apsley in Methuen township, and Mr. Weir at Lakehurst, in Harvey township. Following their marriage they lived on a farm near Lakehurst for 17 years and then they came to Omemee and settled on a farm one mile west of the village on No. 7 highway. Three years ago, Mr. and Mrs. Weir retired and moved to the village.

They have been very active in the work of the church and community, Mr. Weir being a clerk of the township of Emily for a number of years.

Mr. and Mrs Weir have nine children. Four boys are serving in the army. Sergt. Observer Fred in the R.C.A.F. serving overseas, Gunner Curton, a signaller serving overseas, Sergt. Harold of the Equipment Depot in Toronto, and Arthur R.C.A.F. of Manning Pool. The youngest son, Russel, it at home at present. He is anxious to enlist, and is hoping to be accepted in a month's time. There are three daughters, Mrs. Bibby and Mrs. McDonald of Toronto, Mrs. Sharpe, of Detroit, Michigan. One son, Bill, is living on the homestead. One daughter Myrtle, passed away in January, 1932

The Omemee and District Horticultural Society held it monthly meeting in Coronation Hall on Friday night. Mr. Butcher, of Peterborough, introduced the guest speaker, Stanley Harris of Peterborough, gave an interesting lecture on "Rural Beautification," illustrated by lantern slides. First, several slides were shown on 'rural school beautification' in Peterborough county. He spoke of the keen interest shown in these schools by teachers and pupils during 1941. Following these, pictures were shown of the parks in Peterborough, also a number of gardens owned by the residents of Peterborough. He spoke of the wonderful work being carried on by the Horticultural Society of the city. The meeting closed by singing 'God Save the King.'

Personals.

Mrs. Lansing of Lindsay, is visiting her friend, Mrs G. Overholt for a couple of weeks.

Mr. and Mrs. Percy Race and daughter Lillie visited friends at Port Hope on Thursday

Flags Presented At Port Hope

PORT HOPE, June 1.—(ENS)—On Sunday afternoon at 3 p.m. a well formed parade started from Central Public School headed by the color party carrying pack flags, followed by the Port Hope Citizens' band. The district commissioner, H. Van Everdinger and District Representative K. Baines, the Brownies of Pack No. 1 and Pack No. 2 with their leaders. The guides and the cubs followed by the Scouts and Scout Master H. Jordon.

At the St. Mark's Parish Hall, District Commissioner Van Everdinger took the salute after which the parade proceeded to the Town Hall where the service took place.

The service opened with the presentation of flags followed by the hymn "Holy, Holy, Holy" and prayer by Rev. W. O. Nugent. Dr. N. S. McKechnie read the lesson and "Onward Christian Soldiers" was joined in by the entire audience.

Rev. W. O. Nugent, minister of the Presbyterian church in Cobourg gave the sermon which he centered around the Brownie Cubs, Guides and Scouts "Promise" and the three words reverence, responsibility and reliability.

The service closed with the singing of the National Anthem after which the parade again marched back to Central School where the officer's were called together by District Commissioner Van Everdinger and given high praise for the outstanding way in which the groups marched.

FATHER ST. LAWRENCE

The St. Lawrence River exceeds the area of the five Great Lakes combined.

Serving Overseas

John H. Fenn, son of Mr. and Mrs. H. Fenn, 226 Edinburgh Street, is now serving with the Canadian Ordnance Corps in England.

Symbol Of Malta

Symbol of the undaunted British fortress island of Malta is the brave and undismayed Maltese woman who is shown calmly directing salvage operations amid the piled ruins of her home after one of the numerous Axis air raids.

Gas In Montreal Minus Coupons

MONREAL, June 1 — (CP). — A Standard reporter wrote that gasoline is being bought in Montreal without coupons.

A standard reported wrote that he had visited a group of service stations throughout the city, and that, while the majority of attendants assured him it was impossible to get gasoline without coupons, a few "told me of what they had heard from customers or helped me get a few extra gallons myself."

(G. Caron, Montreal oil controller, said that "rumors have been widespread about illegal sale of gasoline, but at least to our knowledge nothing tangible has ever come of it.")

The Standard reporter said one attendant told him he had good reason to believe books of counterfeit coupons were being sold at $5 each.

Show Of Minesweeper Comforts Delights Port Hope Audience

PORT HOPE, June 1 — (ENS). —On Saturday afternoon the committee of the minesweeper H.M.C.S. Port Hope, held an informal afternoon tea at the Town Hall, where each and every one could see what their generosity and co-operation could make possible.

The number of woollen articles, leather jerkins, radios, waste paper baskets, games, and books made a fine display. A rough estimate is that eighteen hundred dollars would be the value of the goods displayed.

The chairman of the committe J. B. Holland, with Mrs. Holland, received and with the rest of the committee did everything possible to make the donors of the gifts feel that it was a real Port Hope Day. One especially nice feature of the occasion was that the men of the committee, including His Worship Mayor Gifford, spent the entire Saturday afternoon and evening helping to make the exhibition a success.

Those pouring tea during the afternoon were Mrs. S. Gifford, the wives of the local clergymen, Mrs. P. A. C. Ketchum from T.C.S., and Mrs. J. Hozack, president of St. Mary's Altar Society, and representatives from each similar women's organization: Morrish Women's Institute, Welcome Red Cross unit and the lady members and wives of the committee all assisted.

Mrs. T. Murphy, who had charge of the perfect kitchen arrangements, was congratulated especially on the lovely cups of tea, which Mrs. Murphy claimed was kept to the ration amounts, and none was wasted.

Although this tea was not intended as a money-making affair, many left donations amounting to around $25.00, which will help to keep the ship for the duration.

The only thing needed the equipment are books, of which a great number are still required.

JUST COINING MONEY

LONDON—(CP).—Britain's Royal Mint is working double shifts to meet the wartime demand for extra currency.

A HEALTHY LIVER

When you keep the liver healthy and active, you practically ensure the regularity of the other filtering and excretory organs. Dr. Chase's Kidney-Liver Pills act directly on the liver through the means of bile salts, which they contain. They are quick as well as thorough in action, and help you to free yourself of torpid liver, biliousness and constipation, as well as chronic indigestion.

You can depend on Dr. Chase's Kidney-Liver Pills just as thousands of others have done for many years. Two or three doses a week help to keep you well by ensuring regularity of the digestive and filtering organs of the body. To be rid of pains, aches, and feelings of fatigue arouse the torpid liver by using Dr. Chase's Kidney-Liver Pills.

Dr. Chase's Kidney-Liver Pills

HOLD HIGH THE TORCH OF FREEDOM

Borrowing

TO SAVE MONEY

In our country's present war economy, *saving* is the favourite financial watchword.

Save to be able to pay taxes when due, save to buy Victory Bonds, save to buy things for cash, save to be ready for unforeseen expenses—and yet there may be times when *borrowing* is necessary.

You may be in circumstances where borrowing at the Bank will actually save you money by preventing losses. Or you may be in a position where borrowing is necessary, regardless of your desire to save.

If you need to borrow, bring your problem to our nearest branch manager, who will regard your business as strictly private and confidential.

BANK OF MONTREAL

"A Bank Where Small Accounts Are Welcome"

MODERN, EXPERIENCED BANKING SERVICE

. . . the Outcome of 124 Years' Successful Operation

Peterborough Branch: C. S. CUMMER, Manager

169

VACATION PLANNERS!

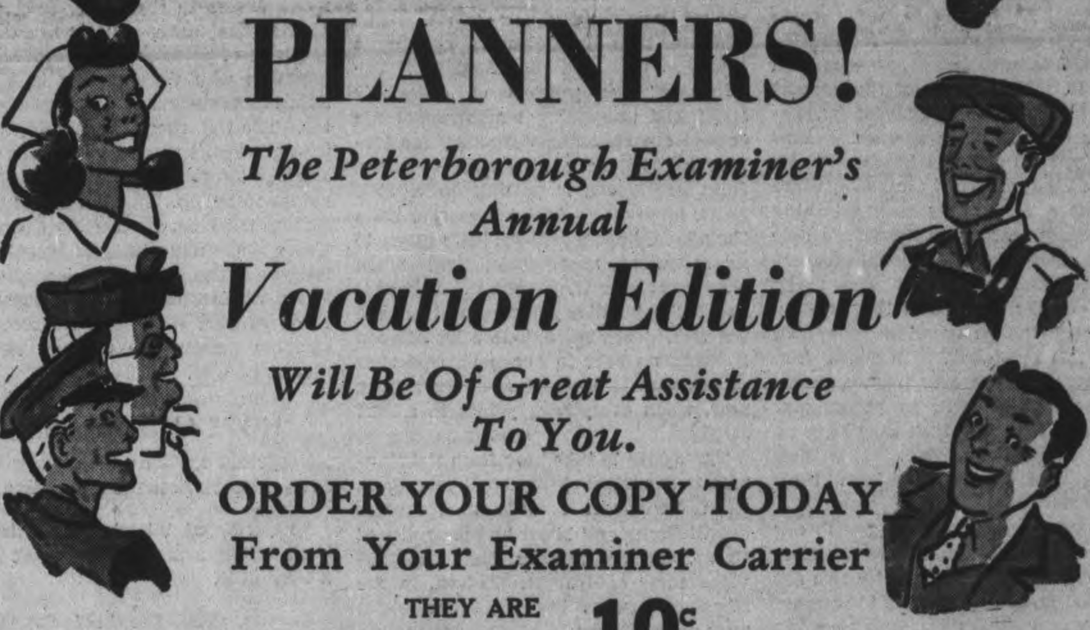

The Peterborough Examiner's Annual

Vacation Edition

Will Be Of Great Assistance To You.

ORDER YOUR COPY TODAY From Your Examiner Carrier

THEY ARE ONLY . . . 10c

The Peterborough Examiner Annual Vacation Edition, for the last four years, has sold for 10c a copy.

In order to acquaint the Examiner readers in Peterborough, and this means practically everyone, with the value and importance of this annual vacation guide and to impress on readers the beauty and possibilities of this wonderful holiday land, the edition has been distributed free to readers in Peterborough. This year, mounting costs make this practice impractical and impossible.

Believing that our readers realize the importance of the Examiner Annual Vacation Edition to this district, as a tourist producer and business stimulant, and believing also that you will again wish to read, enjoy and mail-away a copy as you have in the past, the Examiner propses to sell this edition to its carriers at 7c a copy and in turn the carriers will ask you to purchase it at 10c a copy. This will pay for their part in selling and distributing the edition and still place it in your hands at the regular price paid by other than city subscribers, in the past.

1942 is an important year for the tourist industry. The Examiner asks your full co-operation in helping meet unusual conditions. Buy one or more copies from your carrier when he calls and when you have read and enjoyed your copy, mail it to some interested tourist prospect in Canada or United States. It will help more than ever this year.

The 1942 edition is the finest edition we have ever published.

THE EXAMINER

The Examiner

The Peterborough Examiner, published each evening by Peterborough Examiner Limited. Office: Hunter and Water Streets; Peterborough, Ont. Subscription Rates: 18c per week in City of Peterborough delivered by carrier; $6.00 per year by mail to outside points.
Members Canadian Press, Audit Bureau of Circulation; Canadian Daily Newspaper Association; Empire Press Union; Ontario Provincial Dailies Association.
W. RUPERT DAVIES, President; H. L. GARNER, General Manager; G. WILSON CRAW, Managing Editor.

TELEPHONE 4641
Private Branch Exchange to All Departments.

MONDAY, JUNE 1, 1942

Youth And Parliament

A contemporary regrets the absence of young men in Parliament. This, it says, is supposed to be a young man's war, but the men who are directing it are not young. Very true, but in this respect Canada fits into an age-old pattern; old men make wars, young men fight them. Our contemporary also wonders if Parliament's present lack of prestige is not in some degree attributable to the fact that there are so few young men in the house? We doubt it. Canada, as a country, does not care for youth; it likes age, and the weight and experience which are supposed to be its accompaniments. If Canada has an elderly Parliament it is because she wants one.

We are inclined to place the responsibility for this situation upon Canadian youth itself. Our young people are not, on the whole, greatly interested in public affairs. Except for a small number of ardent Left supporters they have no burning desire to put their hands on the wheel of the ship of state. They would rather be passengers than pilots. True, when the need for an army arises, our youth responds, but an army is quite a different thing from a Parliament; it is in some respects easier to be a good captain than a good M.P. Our young men do not look upon politics as a desirable or possible career.

Is this perhaps because it is so hard to get into politics in this country? In Britain it has long been understood that a young man who wishes to enter the political field may do so by any one of a number of paths, if he chooses to fit himself for the life. A secretaryship to an already successful politician is the best of all stepping-stones. The novice is expected to make himself useful until it is possible to find a place for him, by which time he should know the political ropes.

But most of our Canadian M.P.'s enter the political field comparatively late in life with no special training for legislation and, it is to be feared, no very high idea of it. How many of the present members ever made a study of government or of political economy? How many ever read any new books on these subjects. What vision of Canada's future have they? How many know anything about economics? How many are able to distinguish between national prosperity and business prosperity? How many could, on demand, state the political doctrine of the party which they are supposed to represent? In short, how many of them have ever trained themselves, or been trained, as politicians? Let none of them say that they have no time for this sort of thing. It is their business, and surely they know their own business?

If there is something wrong with our Parliament it is because there is something wrong with ourselves. If we do not know enough, or care enough to demand first-rate representatives, it is time we changed our ways. And we shall only change our ways by doing some real thinking about government and what we expect from it. We cannot expect first-rate thinking in Parliament if there is none in the country as a whole. And as for youth—if it wants its chance, it must do this necessary thinking and so make its own chance. When thinking is to be done the competition is rarely overwhelming.

Mr. Coldwell Speaks Up

Mr. Coldwell, the C.C.F. leader, spoke up in the House of Commons on Thursday on behalf of conscientious objectors, who cannot, under the circumstances, speak for themselves. He said that the head of the war services board in Saskatchewan was "a gentleman who has only one point of view and that is... that every ablebodied man ought to be in uniform." Mr. Coldwell went on to say that the "alternative service" to which conscientious objectors in Saskatchewan were sent was more in the nature of punishment. "I say that no man should be given any opportunity to exercise sadistic propensities in time of war," said Mr. Coldwell at another point; "we are going to reap the whirlwind if we sow this kind of wind of cruelty in the present war. If we do this, wherein do we differ from Hitler or the Nazi regime?"

We do not know the rights and wrongs of the situation in Saskatchewan, but we do not think that Mr. Coldwell would have spoken in this pointed manner if he had not had some cause. The type of mind which wants every able-bodied man to don a uniform in wartime is well-known everywhere; much of the violent agitation for conscription comes from such sources. It is useless to argue with people who hold this view that a country which is all army is almost as much in danger as a country which has no army at all; it is useless to talk to them of the necessity of balancing the size of a nation's army against its production of equipment of that army; it is useless to talk to such people of the necessity of maintaining certain civilian services without which neither the army nor the country as a whole could operate. But it is most useless of all to argue with them about the rights of conscientious objectors. They insist that objectors are slackers, and nothing will convince them otherwise.

It takes great courage to be a conscientious objector; the plea of scruples of conscience is not any easy way to avoid military service. Not only during the war but for many years after it the objector must bear the stigma of one who would not fight for his country. Nor is it easy to plead conscientious objection; the tribunals which examine such pleas are strict and have no patience with cranks and windbags and shirkers. Fortunately for this country, the number of conscientious objectors within its boundaries is very small, but once these men have been verified as genuine objectors they should be treated decently, for the reasons which Mr. Coldwell states.

Britain has made a remarkably good job of the conscientious objector problem in this war. Her tribunals have, upon the whole, been models of fairness; men of intelligence, not usually connected with the army, have been induced to sit on them, and they have given fair hearings. If an objector thought that his trial was unfair, he has been permitted to appeal it. No governmental authority has the right to override a man's conscience, and we are glad that Mr. Coldwell has drawn attention to this fact. We are in a war for freedom, and our freedom means freedom to refrain from doing anything which we believe to be wrong, including fighting.

Battling John Barleycorn

Our Australian allies are engaged in a mighty civil war over beer at present. Beer is the great drink of the Antipodes, preferred by most of the population far above strong spirits or wines. But wherever beer flourishes its opponents flourish too and in Australia the "wowsers" (as persons of extremely strict and unbending temperament are called) are agitating vigorously for further restrictions on the sale of beer. John Barleycorn is putting up a stiff fight, however. Australians are, upon the whole, hearty fellows, little given to metaphysical speculation, and when they want beer they want it. If beer is bad for them they are prepared to take the risk. They have done a lot of good fighting on beer in the past, and they do not want to be deprived of their drink now, when everything points to a stiff struggle.

The desire to take beer from fighting-men is one without historical precedent. Even Xenophon records that it was drunk strong and bitter by the armies of Cyrus, and every army since has provided some equivalent. Indeed, in the Napoleonic wars the British victories were unhesitatingly attributed to the nutritive and heartening qualities of British beer. It is questionable whether this is the time to try the experiment of an unwilling teetotal army.

Of course, there is much to be said on the other side. One chaplain complains of drunken scenes on military pay-day. Surely the military police are able to deal with these? And of course, heavy drinking means hardship, though it is hard to convince a soldier who may have to repel an invasion any day that prudent saving is a good scheme.

We touch on this Australian situation because agitations against the sale of liquor have been heard in some quarters of this country. In wartime John Barleycorn always comes in for a few hard knocks, but somehow he survives. A barleycorn is, and has been for centuries, a symbol of immortality.

Death For Der Henker

At the time of writing it appears that Reinhart Heydrich is dead. The bomb which was placed in his automobile by an unknown Czech patriot injured the second-in-command of the Gestapo dangerously and the latest report, not completely verified, is that he has died of his injuries.

Is there a soul anywhere on this earth who will mourn? Certainly not among his comrades of the Gestapo; that organization is not celebrated for the tenderness of its feelings and secret police are rarely loved by their comrades. Will the Nazis regret the passing of Heydrich? Only as a useful tool, a merciless killer, a vicious beast to be released in any occupied country which became too troublesome. And there will be no mourning, no regret and no respect among the people of the United Nations. The cant which removes the dead from the reach of criticism cannot protect Heydrich. If the Hangman is really dead what honest heart will not rejoice therefore? An evil life has been snuffed out and the air of the whole world is sweeter. Many will regret that Heydrich, who sent so many men and women along the dark path, can travel it but once himself; it would be more fitting if he were chained to the prow of Charon's ferry and dragged, choking, back and forth across the Styx for a million years.

Himmler is in Czechoslovakia and many wretched Czechs will be slaughtered to avenge Heydrich. The Czech government in exile has adjured its people to stand firm and endure whatever trials may come upon them. But however many Czechs may be killed the victory will remain with them. They have shown that their spirit is unbroken and that they will seek every opportunity to kill their oppressors. Heydrich is the first. Who will be next? The twilight of the Nazi gods is well advanced; slowly and inexorably the night will close upon them and the night will be horrible, filled with slaughter, filled with wailing, as the world rids itself of pestilence.

The Riddle Of Eire

Both Britain and America say that information about the movements of American troops in Northern Ireland is leaking out to the Axis from Dublin. Once more this draws our attention to the melancholy condition in which Eire finds herself. Having won independence of Britain, for so long her hated master, Eire has been leaning over backward in this war in her attempts to maintain a dangerous neutrality.

Cynical though it may seen to say so, it is not possible for a country in the position of Eire to remain truly neutral in this war; either she is with Britain or against her. Self-interest shows the people of Eire that their only hope of survival lies in a British victory, but natural perversity and a desire to coddle any enemy of Britain's makes them flirt dangerously with Berlin.

America, however, has no ancient grudge to feed, and has done Ireland many favors in the past. During most of the nineteenth century the U.S. was the land of promise to the starved Irish peasants who were unable to wring a living from their own unfortunate country. The U.S. then, is not going to take it in good part when Eire endangers her soldiers by tattling their comings and goings to Berlin. In their desire to hurt Britain the Irish are hurting themselves. There are surely plenty of Murphys and Kellys in the American Expeditionary Force who will be bitterly angry with those cousins who, for no clearly discernible reason, are putting them in mortal danger.

NOTE AND COMMENT

Perpetual motion: trees grow out of doors; doors are made out of trees.

A news dispatch begins, "Italy is massing a strong army..." We don't believe a word of it.

Beefing about the beef shortage is now in order. It is certainly a meaty problem.

A Jewish plaintiff has won a case tried under Vichy law. The soul of French justice is not yet dead.

"Nazi Victory Over Russians Not So easy Now, Huns Admit," says a headline. Some Russians have to be annihilated again and again.

AROUND THE CORNER

Around the corner I have a friend,
In this great city that has no end;
Yet days go by and weeks rush on,
And ere I know it a year has gone.
And I never see my old friend's face,
For life is a swift and terrible race.
He knows I like him just as well
As in the days when I rang his bell
And he rang mine.
We were younger then;
And now we are busy, tired men—
Tired with playing a foolish game;
Tired with trying to make a name.
"Tomorrow," I say, "I'll call on Jim
Just to show I'm thinking of him."
But tomorrow comes—and tomorrow goes,
And the distance between us grows and grows.
Around the corner, yet miles away:
"Here's a telegram, sir,"
"Jim died today."
And that's what we get and deserve in the end,
Around the corner—a vanished friend.

—*Charles Hanson Towne.*

News and Views Of Interest To Ontario Farmer

By HON. DUNCAN MARSHALL

THE value of a soaking rain to farming was never better demonstrated than by that of May 14th and 15th. Its healing effects after light frosts and the thorough wetting of crops of all kinds placed the Ontario farmer at least ten days ahead of an ordinary year, and that gives him what the boy calls "a head start" for the whole year. Keeping ahead of your work depends so much on getting ahead and that is where the farmer is now. To be ready for the hay crop early is so important for the quality of the crop. As soon as the potatoes and field roots are planted and the corn, or like crops, drilled, the mower and haying implements should be put in order, so that on an hour's notice well sharpened mower knives can be humming through the hay.

◆ ◆ ◆

If alfalfa, or other clovers, is to be put in a silo, it should be cut early. When you see one alfalfa bloom in the field get out the mower and before you finish, if you have considerable crop, you will be wishing you had started earlier. Alfalfa ensilage is much better for early cutting, you then get your field completely cleared, and the alfalfa scarcely stops growing. It comes right along for a second crop days ahead of fields cut later and the production of your soil is both better and greater.

◆ ◆ ◆

Hay is cut much earlier in Ontario than it was some years ago. There was a time when some farmers waited until they had the maximum of bulk before cutting, and I recollect a farmer saying to me that he had cut too early one year and the cattle liked the green hay so well that it really lasted no time at all, and he remarked it would not happen again. Those were the days fo coarse timothy, almost ripened, and neither palatable nor nourishing, and that sort of feeding is no longer indulged in. We want today the choicest feed we can make from our hay meadows.

◆ ◆ ◆

Farmers should examine their alfalfa and clover fields carefully and endeavor to produce as much seed this year as they possibly can. Seeding fields to clovers and grassers this year was curtailed by lack of seed, and a great many more acres would have been "seeded down," as we say, this spring if the seed had been available, but seed merchants were unable to get anything like the supply they needed. There is a similar shortage in Britain and prices have become very high. All results point today to the value of new seeding and wartime farming is demanding rotations of clover to build up the soil. Small seeds are likely to be worth having next spring.

◆ ◆ ◆

ORDERS have been given the British dairy farmers to produce milk or quit farming. There is to be no let down in the production of milk in this war crisis, and if farmers refuse to continue to furnish the allotted milk requirements their farms will be taken from them and handed over to people who will do the job. There is going to be no mistake about what must be done. Farmers who recently quit milking cows must return to the business.

The new policy as set forth by J. L. Davies, Chief of the Ministry of Agriculture's milk production branch, has been made public to this effect. In future all dairy herds are to be regarded as an essential part of the farm. Farmers planning to turn over from dairying to other types of farming are to be stopped. In cases where they persist, they will be ejected by the county war agricultural committees and their herds and farms either run by the Government or handed over to other farmers willing to carry on milk production.

Farmers who have already turned over to other types of farming and have empty cow sheds will be asked to fill the empty stalls. If persuasive methods fail, committees have been instructed to use compulsory power.

Cows for filling the sheds will, it is understood, be obtained for the present from farms already overstocked in relation to the feeding resources of the farmer's land. Again persuasive methods will first be tried to get such farmers to hand over their cattle. But this will be followed by compulsory action if necessary. The first object in this plan is to increase the milk production for the winter of 1942-43, but the arrangements are to be made with 1945 and 1947 in view, so it will be a long term plan for the production of that most important food, milk, for the British people.

These milk orders carry with them important regulations with regard to the health of dairy cows. Strict watch is to be kept on herds where low yields are due to disease. It is planned that veterinary inspectors should visit such herds regularly and where the owner is not prepared to take effective steps to provide treatment, this will be compulsorily carried out on the War Agricultural Committee's instructions.

For some time there has been a considerable dispute between the British Ministry of Agriculture and the National Milk Board, also involving the National Farmers Union. It was feared this might impair the milk supply, and so the British Ministry issued these orders "conscripting" the cows.

◆ ◆ ◆

Extremely high prices for land in England seems to have fallen off recently though livestock prices seem to be increasing. An estate of 1415 acres at Wallingford sold recently for £61,000 which would work out to about $190 per acre. The estate included a modern Queen Anne style residence set in beautiful gardens and doubtless many buildings and cottages necessary to this amount of land. This estate lies on the southern bank of the Thames and is a very desirable stretch of land. The price is not much indication that British people fear investments in English soil. It is not as high as some earlier sales as the Government has been endeavoring to curtail anything like land speculation.

◆ ◆ ◆

Sweden is making an effort to at least partially solve the cattle feeding problem in that country. They had reached the stage where cattle were being slaughtered to avoid their starvation. They experimented with fodder cellulose, a product of the pulp mills, now to this they have added fodder yeast, another pulp mills product, and the mixture has proved fairly good. The tests have been successful enough to encourage a big Swedish Forest Products concern to begin the production of this fodder upon a commercial scale.

◆ ◆ ◆

The demand for beef in Canada seems to be such that when the quota to the U.S. was filled it did not disturb prices, in fact, fed calves went up to $12.50 and heavy steers at the time of writing are bringing $12.00 for tops, with fat cows selling as high as $10.00 and good veal calves bringing $15.00. There will doubtless be some careful consideration given to the present fat cattle market, and likely before this appears in print some decision will be made about where we go from here. Grass is good, and feed prospects are quite favorable. It is essential to feeding an army that we get this grass made into meat and milk. Farm labor is short and this is probably the critical year of the war.

—Christian Science Monitor.

•Crucial Phase Approaching

By KIRKE L. SIMPSON

THERE are indications that the approaching last quarter of the third year of the war may bring developments which will make it the crucial period of the struggle.

That is not to say that the war can be lost or won by either side in the next ninety days. No imaginable happening short of a successful revolt against Hitlerism in Germany could do that. Even optimists see no hope of a revolt in the Reich unless and until cumulative military defeats and the advancing shadow of impending starvation weigh down on the German people.

Within the next ninety days, however, there may be portents on which sound judgment can be based as to whether this is to be a long or a short war. From them could be predicated the nature, scope and direction of the Allied war effort.

As this potentially all-important three months star, war fronts are flaming with action. Battle is joined in Russia, in North Africa, in China, in the Western Atlantic, in the Mediterranean and in the air over Britain and the European Continent. Yet it still is far from certain whether these are more than preliminary skirmishes of the crucial campaign.

It seems fantastic to say that a battle in Russia in which at least 1,000,000 men are engaged might be merely a "local action," a tactical rather than a strategic engagement. Official Russian and German reports from the Kharkov region are so utterly at variance, however, that there is no possibility of reconciling them to get a true perspective on this monster battle.

It certainly does not yet mean that either the Russians or the Germans have committed themselves to an all-out offensive. It is still uncertain whether the preliminary German thrust in the Kerch Isthmus was designed as a distraction to cover Nazi preparations to move in the Eastern Mediterranean, or as a first step in a major effort to overrun the Caucasus and seize its oil treasures.

There are strong indications that Marshal Timoshenko was convinced it was against the Caucasus that Hitler was preparing to strike. His Kharkov offensive appeared intended to disrupt that Nazi design before it could be executed.

Timoshenko's success or failure cannot be measured alone in terms of territory lost or won. The extent to which he has exhausted the winter-gathered German resources for a major offensive on any front must remain an unknown and dominant facto in the war picture.

Among other possibilities underlying Russian strategy of the moment is always that of luring the foe into a major effort on the Eastern Front as the essential preliminary to the opening of an Anglo-American second front in the West.

There is no reasonable probability of a second-front attack until it is certain that Hitler is committed beyond recall to major offensive operations in Russia or elsewhere in the East. Russia's Western Allies are making ready, but biding their time. They have made no definite commitment yet beyond the British air offensive.

About all that can yet be said is that within the next three months may of the ifs, ands and buts of today over Nazi intentions and Allied preparations must disappear.

To The Editor . . .

AUDITOR PAID $40

Editor Examiner:

Sir,—In your edition of the Examiner of May 23rd in the report of the Cavan Council the expenditure states P. B. Seymour, auditor, $100. This should have read $40. Please insert this correction so the Cavan ratepayers will be properly informed.

P. B. SEYMOUR.

Ida, May 26.

EXACTLY

Plump Girl: My mother says I'm growing beautiful.

Brute (regarding her): You mean beautifully.

Hard To Believe How Time Flies

JUNE 1

1912 Council decides to make a grant of $300 toward financing a Dominion Day celebration here.

John Pressick is instantly killed at Cordova Mines when he falls 100 feet down a mine shaft.

The building permits for the last month reached a total of $92,550, a big increase over the same month last year.

Peterborough professional ball club is beaten 5 to 4 and 7 to 0 in a double-header with the Ottawa Senators.

1922 The Vima M of Peoria, Ill., the first large American boat to visit Peterborough this season passes over the liftlock.

It is expected that 225 troopers will go into training at a nine-day cavalry camp here.

Miss A. Lancaster is elected president of the Peterborough Women's Canadian Club.

Peterborough Central Leaguers, making eight errors in the field are beaten 4 to 2 in a game at Belleville.

1932 Board of Education passes a resolution regretting the lack of co-operation between the city council and the board.

The twelfth annual convention of the Ontario Society for the Prevention of Cruelty to Children opens here today.

The Utilities Commission decides to ask the Suburban Road Commission to have the road past the pumping station paved.

The Ontario Regional Conference of the Y's Men's Clubs of the province will be held in Peterborough, it is announced.

IN WAR TIME

1917 Major Harry Smith of Peterborough is mentioned by Sir Douglas Haig in despatches.

The ratepayers endorse the bylaw to provide for the issuing of debentures to pay for a new Hunter street bridge. The vote is 1620 to 86.

A. G. Stewart, a former resident of Peterborough, is dead at Victoria, B.C.

Dr. G. Stewart Cameron is elected vice-president of the Ontario Medical Association.

A Bible Message For Today . . . .

Talk no more so exceeding proudly; let not arrogancy come out of your mouth: for the Lord is a God of knowledge, and by him actions are weighed... He will keep the feet of his saints, and the wicked shall be silent in darkness; for by strength shall no man prevail.—I Sam. ii, 3, 9.

◆ ◆ ◆

Help, Lord; for the godly man ceaseth; for the faithful fail from among the children of men. They speak vanity every one with his neighbour; with flattering lips and with a double heart do they speak.

The Lord shall cut off all flattering lips, and the tongue that speaketh proud things: who have said, With our tongue will we prevail; our lips are our own: who is lord over us? For the oppression of the poor, for the sighing of the needy, now will I arise, saith the Lord; I will set him in safety from him that puffeth at him.—Ps. xii, 1-5.

◆ ◆ ◆

If any man hear, let him hear. He that leadeth into captivity shall go into captivity.—Rev. xiii, 9, 10.

In Step With "Total War Effort"

ALL usual services PLUS the many special services necessary in a world at war are provided by this Bank's branches throughout Canada and elsewhere.

The Branch most convenient to you will welcome your use of the Bank's services.

LOANS to assist in the Drive for Production and for necessary individual purposes.

CHECKING ACCOUNTS for the handling of payrolls and other requirements of War Industry, the Armed Forces and enlarged Government activities—as well as for the usual needs of business and individuals.

Make your Slogan—Thrift for Victory
Open a Savings Account

Buy WAR SAVINGS CERTIFICATES EVERY PAY DAY

The BANK of NOVA SCOTIA

Established 1832—Over a Century of Service

LAKEFIELD

Chinese Feast Features Club Session

LAKEFIELD, June 1 — (ENS).— An Oriental atmosphere prevailed in the Sunday School room of Regent Street United Church on Friday evening, when the Missionary and Service Club held a Chinese feast to raise funds for missions. Scarlet streamers on a snow-white background, vases of spirea, scarlet candles, and Chinese decorations gave the tables a festive air. Scarlet is the predominating color in China due to the age-old Chinese belief that it is the color for joy and good luck. The waitresses added to the scene by wearing quaint Chinese costumes.

Tables laden with curios from the Orient proved a great attraction.

The feast was opened by the singing of the Chinese National Anthem with Mrs. J. R. Hull at the piano. A Chinese menu wass erved, consisting of rice, chow-mein, dill pickles, and moon cakes.

Mrs. Jack Brown then gave a short talk on Chinese customs. Due to the fact that China is one of the oldest country in the world, it is also one of the most interesting. The president of the Circle, Mrs. Alexander Graham, spoke a few words of welcome to the guests and explained the purpose of the festival.

Mrs. Stanley Richardson took charge for the devotional period as follows: Hymn, "Jesus shall reign where'er the sun"; Scripture reading by Mrs. Douglas Davis; prayer by Mrs. S. A. Grylls; reading, Mrs. Charles Hunter; solo, Mrs. Dora MacMillan. Rev. George Kelly gave a very interesting review of the book, "The Keys of the Kingdom." This was also very appropriate, being the story of the adventures and adversities experienced by a broad-minded Scottish priest serving in China.

Mrs. MacMillan moved a vote of thanks to Rev. Mr. Kelly which was seconded by Mrs. Hunter.

Mrs. J. R. Hull favored the audience with a solo and the festival was brought to a successful close by the singing of the National Anthem.

Personals.

Sgt. Harry H. Hunter, son of Mr. and Mrs. Richard Hunter, has received his transfer from the Army Medical Corps to the Naval Medical Corps and reports for duty in Kingston on Monday. Previous to his departure his associates presented him with a silver cigarette case engraved with his initials.

Wellie Garbutt, who is in training at Niagara-on-the-Lake, spent the week-end in the village.

Mrs. Fred Crawford has returned from Nicholls Hospital, where she has been for some time.

Marmora Nurse Guest Of Honor

MARMORA, June 1—(ENS). — Miss Grace Prentice entertained at tea on Sunday afternoon in honor of Miss Reta Shannon, Reg.N., whose marriage to Mr. Dorien La Plante takes place on Saturday. Mrs. J. R. Reynolds poured tea. Out of town guests were Misses Olive Airhart, Jean Gladney and Elizabeth Gladney of Belleville, and Miss Margaret Shannon of Deloro. The bride-elect, who was the recipient of many pretty gifts, graciously thanked the hostess and her friends.

Tag Day for Navy League

Under supervision of Principal A. M. Fulton, B.Sc., students of Marmora High School held a tag day on Saturday in aid of funds for the Navy League of Canada. Proceeds amounted to $37.24.

Marmora Personals

Week-end guests included Mr. and Mrs. Jack Brady of Sudbury with Mr. and Mrs. James Brady. Miss Grace Prentice of Belleville, with her parents, Mr. and Mrs. E. C. Prentice; Miss Olive Airhart of Belleville, with friends; Frank Hulsman, R.C.A.F., Montreal, with his parents, Mr. and Mrs. J. Hulsman; Lorne Forestell, R.C.A.F., Trenton, with his family here; Mr. and Mrs. Clifford Gowley and family, Niagara Falls, N.Y., with Mr. and Mrs. Thomas Gawley; Miss Mary Crawford of Belleville, with her mother, Mrs. M. Crawford; Mr. Everett Nobes of Toronto with his parents, Mr. and Mrs. James Nobes.

Mr. and Mrs. Manley Post of Eldorado are visiting Mr. and Mrs. Clifford Chambers.

Mr. and Mrs. Lawrence Paquet and small daughter of Montreal are visiting Mr. and Mrs. J. A. Paquet at Deloro.

Mr. Clarence Gladney and daughters, Jean and Elizabeth of Belleville spent the week-end at their Crowe Lake cottage.

Bethany News

The Women's Insitute was very much elated at the success achieved in sponsoring the entertainment on Tuesday evening, put on by Rex Frost, Toronto, 'Cavacade of Europe.' Every available space was taken in the hall.

Mrs. Harry Byles, of Cavan, is the guest for a few days of Miss Helen Stark.

Mr. Wm. Davis, Sr., is visiting his daughter, Mrs. Harry Rogers, of Lindsay.

Mrs. Bert Ray and small daughter Beryl of Peterborough, were guests of Mrs. Reg. Palmer last week.

John Wake celebrated very quietly, with members of his family his 83rd birthday, on Monday.

Mr. and Mrs. Chas. Smith celebated very quietly on Monday, their 50th wedding anniversary.

RADIO AD-O GRAMS

1. Freshness is Assured
2. Try Often
3. We Re-line, Repair, Remodel
4. Much depends Upon Reputation
5. When We Do the Work
6. A Modern, Well-stocked Dispensary.

The winners will be announced over Radio Station CHEX every Monday night at 8 p.m.

14 Prizes Weekly

The "Radio Ad-O-Gram" page will appear in The Peterborough Examiner every Monday. In the spaces, in the heading of this page there appears phrases or phone numbers which have been taken from the advertisements appearing on this page. We call these phrases and phone numbers "Radio Ad-O-Grams."

TO QUALIFY FOR PRIZES

The reader must find among the advertisements appearing on this page, the ones from which the "Radio Ad-O-Grams" have been taken. In making up a solution, first write down the number of the "Radio Ad-O-Gram" as it appears in the heading. Then opposite the number, write the name and address of the Advertiser from whose advertisement it has been taken. Repeat this for each of the six "Radio Ad-O-Grams," listing them in order of number. To make your solution eligible for entry, attach to it a receipt or label showing that goods or service have been purchased from any one of the Advertisers on this page.

AWARDING OF PRIZES

From all correct and eligible solutions received during the week, 13 will be drawn and the prizes awarded to each respectively in the order in which they are drawn, 1st, $5.00; 2nd, Photo valued at $5.00; 3rd, $3.00; 4th, $2.00 and the next 10 will receive a Theatre ticket.

MEYERS STUDIOS, are awarding a special weekly Prize valued at $5.00. This is an 8 x 10 Black and White Portrait, nicely mounted in a folder. This Award will go to the winner of the second prize.

SPECIAL PRIZES. At the end of each 13-week period two special prizes will be awarded. These special prizes will be awarded to the two contestants who send in during the 13-week period the greatest number of correct answers, accompanied by the greatest number of receipts from the largest variety of advertisers on this page. The first prize will be a merchandise order of $20.00, and the second special prize will be a merchandise order of $10.00. The first 13-week period will be May 11 to Aug. 3.

DETAILS OF MAKING UP AND MAILING SOLUTIONS

Awards will be made in the form of merchandise orders, redeemable at any Advertiser on this page. State on your solution, at which of these "Radio Ad-O-Gram" establishments you wish to redeem your prize order. Address replies to The Radio Ad-O-Gram Editor, The Peterborough Examiner. Solution must be in this office not later than Saturday, 9 a.m.

OVER $1,100.00 IN PRIZES

Going out of business sale. Everything must go. We have lowered our prices so that you may have an opportunity to save. **Stan. McLeod** MEN'S WEAR George St.

"The Rexall Drug Store" Phone 8801 **McDERMID & JURY** The Rexall Drug Store 321 George Phone 8801

Buy War Savings Stamps with the money you save here on new and used auto parts. **Miller Auto Parts** 208 GEORGE N. PHONE 3650 VICTORY

SERVICE TOP-CUSHIONS For Air Force, Navy, Army. Special .... 1.00 **B. SWARTZ** 422 George St. N.

BE WISE ORDER YOUR COAL NOW! **PETERBORO FUEL and TRANSFER CO. LTD.** Phone 4629. Nights 6729

LAKEFIELD CONTESTANTS It is a pleasure for us to serve you and issue receipts so that you can enter the Examiner Contest. Ask for your prize order on us. **G. WARREN PAYNE**

Absolute Dependability **NORTHEY'S Drug Store** LAKEFIELD - PHONE 26

We are confident that you will find this a mighty fine place to shop for Men's Furnishings, Dry Goods, Millinery in season, Curtains, Ladies' Coats, Dresses and Blouses. **EARL HAMBLIN** NORWOOD

A GOOD STORE —and the only store in Hastings where you can get receipts to enter the contest. **J. M. BAKER** HASTINGS

MEN ONLY Buy Greb Work Boots Now. A fortunate purchase enables us to offer a SPECIAL in Greb Work Boots. We advise early shopping. **INGRAM'S Shoe Rebuild** 430 George St. Phone 6551

We are anxious to serve you and also anxious for you to win in this contest. Try often, this is the store to get your receipts. **A. LEESON & SON** HAVELOCK

Out of the high rent district —walk a few blocks and save a few dollars on new and second hand clothing and furniture. **RUSKIN & CO.** Aylmer Street off Charlotte

YOU'LL ALWAYS LOOK YOUR BEST with properly cleaned and pressed clothes. Give us a trial! **DEPENDABLE CLEANERS** The Original Cash and Carry 219 Hunter W. Phone 5631

PAYNE'S "Buy With Confidence" 362 George St. PHONE 8643 DRUG STORE

If you enjoy good food you will enjoy coming to **McKnight's Grocery** 694 Armour Rd. Phone 6134

Be sure of the best in smokes, visit our store where freshness is assured. **Centre Smoke Shop** George St. Next to Centre Theatre

We will be glad to suggest the correct way your hair should be cut. **MOORE'S BEAUTY SALON** 296 Charlotte Phone 3095

A toasted or plain piping hot hamburger makes and ideal lunch or snack before going home. Try **WIMPY'S INN** George and Sherbrooke

DON'T DELAY Bring your Furs here today. We reline, repair, remodel all fur pieces, reasonable, too. **FORBES & SAYERS** Dom. Bank Bldg. Phone 6230

"Sellers of Safety" **T. MARK & SON** General Insurance 360 Water Phone 5425

If you judge a wood firm by its customers, you will think mighty well of ours, because our trucks can be seen delivering wood to many of the best homes in Peterborough. **Curtin's Wood Yard** 449 Chamberlain Dial 8650

Specializing In Funeral Flowers **PETERBOROUGH FLORAL COMPANY** 436 Water Phone 6912

No need to spend anything here to have your tires or battery checked. We pride ourselves on the service we render. **WHITTINGTON'S SERVICE STATION** 395 Aylmer Phone 5465 16 Lansdowne E. Phone 8955 Port Hope Highway Phone 4011

Deft fingers of experienced operators in 3 "permanent waving" combined with thorough knowledge in beauty culture means greater satisfaction. **JEAN JONES** 232 Charlotte Phone 8543

CAPITOL—Today and Wed.—"It Started With Eve" Deanna Durbin, Charles Laughton THURSDAY, FRIDAY, SATURDAY Jack Benny and Carole Lombard "TO BE OR NOT TO BE"

SAVE ON ALL STAPLES **WHITESIDE GROCETERIA** 346 Charlotte Phone 5715

We're noted for our Better Permanent Waves. Phone 6542 **Daroe's Beauty Salon** 547 GEORGE ST.

THOROUGH CLEANING Every last spot is safely removed from your garments at Johnson's! Try our superior cleaning service next time! **JOHNSON'S** Cleaners and Dyers 627 Chamberlain Phone 9851

Style for Special Dates. Phone 5311 **Paris Beauty Salon** 184 HUNTER WEST

Select Your Druggist With Care! Much depends upon reputation, experience and skill when prescriptions are filled. At Nugent's is a fully qualified pharmacist. **NUGENT DRUG CO.** FRANK GREATRIX 386 George N. Phone 6824

Make up a party and visit our restaurant for good food and service. **CHURCHILL RESTAURANT** 394 GEORGE STREET

SUITS Regular to $35.00 made-to-measure. Wide selections to choose from .... 29.95 **BOARD & HUFFMAN** 188½ CHARLOTTE ST.

East City Contestants, we are glad to issue receipts. **EAST CITY BOWL** Tobaccos, Ice Cream, Drinks, etc. 65 HUNTER EAST

Bogue's English Herb Salts for sick headache, billiousness, indigestion, 49c. **W. S. BOGUE** DRUGGIST 419 George St. Phone 8723

Come in and see our wide selection of drapes set at reasonably low prices. **COMSTOCK'S** 300 George Street Phone 4683

PRIZE WINNERS

PRIZE-WINNERS RADIO-AD-O-GRAM CONTEST MAY 26TH, 1942

1. Josephine Heffernan, Norwood, Ontario .... $5.00 Merchandise
2. Mrs. W. R. Field, 215 Princess St., Peterborough. $3.00 Merchandise
2. Mrs. T Davies, 215 Barnardo Avenue, Peterboro . $2.00 Merchandise

CAPITOL THEATRE TICKETS

1. Mrs. Edith White, 592 Young Street, Peterborough
2. Mrs. R. L. Payne, 60 Murray Street
3. Jean Rutherford, 585 Rubidge Street
4. Mrs. Melville Richardson, R. R. No. 3, Keene
5. Anne Boyle, 572 Charlotte Street
6. Mrs. H. White, 579 George Street
7. Mrs. Grace Sharpe, McFarlane Avenue
8. Marcelle Hynes, 559 Rogers Street
9. Mrs. H. Agnew, R. R. No. 3, Peterborough
10. Olive Dainton, 180 Auburn Street.

Special Prize—Awarded by Meyers Studio—An 8 x 10 Black and White Portrait—Mrs H. Fredericks, 577 Bolivar Street.

Royal Doulton Figures 3.50 to $45.00 See our beautiful window display. **ELSIE BENNETT** GIFT SHOPPE 345 George Phone 7345

It Pays To Buy Quality We have it at all times. Phone your meat order now. **A. W. JONES** BUTCHER 97 Hunter E. Phone 5943

Billiards is a Healthful Recreation **PLAZA BILLIARDS** 178 Charlotte

Elliott's REXALL DRUG STORE You can rely on the Rexall Drug Store for purity of ingredients and accuracy in dispensing prescriptions. Phone orders given prompt service.

THIS WEEK ONLY SPECIAL — CARS AND TRUCKS GREASED .... 50c **CANADIAN AUTO SUPPLY CO.** 182-184 SIMCOE ST. DIAL 4893

HAMBURGERS and COFFEE Taste better here. They're really good. Open until 2 a.m. **WHITEWAY** W. G. Powell, Prop. Cor. Charlotte and Bethune Phone 8645

"Quality Work Lasts Longer" **TONY PEPE** CUSTOM TAILOR 181 Charlotte Greene Bldg. Phone 4295 Upstairs

"An apple a day will keep the doctor away." A phone call will bring our delivery truck to your door. **DeCARLONIS** 166 Charlotte - Phone 6392 416 George - Phone 8712

Special Prices On Permanents **Rosanne Beauty Salon** Kresge Bldg. Phone 8837

30c A ROLL FILMS EXPERTLY DEVELOPED AND PRINTED 30c A ROLL **MEYERS STUDIOS** 428 GEORGE N. PHONE 7743 "Largest Photographic Organization in the British Empire"

Thrill her with flowers! Choose from beautiful bouquets of assorted flowers, blooming plants, corsages. Stop in today! **GEO. SORENSON** 39 Argyle St. Phone 4462

CHOICE MEAT and Groceries at your door soon after you phone. **Gordon Hudson** South-End Butcher and Grocer Lock and Lansdowne Sts. Telephone 3533

If It Can Be Welded, We Can Do It. **PETERBOROUGH WELDING WORKS** 226 George Phone 3897

Let Us Advise You Oil PERMANENTS **La Salle Beauty Salon** 456 Sherbrooke

"A Complete Beauty Parlor Service" **Helen's Beauty Salon** 340 Charlotte Phone 4208

Your Business Is Appreciated **A. E. SAUNDERS** Superior Chain Store 13 Monaghan Rd. Phone 3713

SPARK PLUGS 44c Worth 80c Save Safely At **Canadian Tire Corp.** I. H. KEEFER, Prop. 342-344 Water Phone 8281 OPPOSITE MARKET

Nobody but the Bugs Know When We Do Our Work. **J. H. VANCE CO.** FUMIGATORS 773 Aylmer Phone 7835

LOOK YOUR BEST In these days of Committee Meetings and War Work, don't forget the effect of a new "hair-do" which makes you look your charming best. Phone for an appointment. **Madame Merriam** HAIRDRESSER 181 Charlotte Phone 4852

Careful, Courteous, Dependable Drivers **DRUMMOND TAXI** 421 Water Phone 7540

"Milk Aids Beauty" Experts Say **Moncrief's Dairy** 228 Charlotte Phone 5648 Farm Phone 5019

Drugs, Drug Sundries, Toilet Articles and Perfumes. **FULLER'S DRUG STORE** 236 McDonnel St. Phone 9235

We Have the Right Furniture at the Right Prices. **FINE'S FURNITURE TRADING STORE** 213 CHARLOTTE PHONE 2475

ROOFING Don't neglect a leaky roof; avoid costly damage to interior of your home. Call us if your residence or cottage needs roofing. We have a roof for every building. Estimates Free. **REHILL** Fuel and Builders' Supply 210 Wolfe St. Phone 5401

Jewellery Repairing Ring re-mounting and fine watch repairing a specialty. Expert workmanship and personal attention given at low cost. **BERT AUSTIN** Watchmaker and Jeweler 196 Charlotte. Phone 5451

Reflective Gifts MIRRORS From 3.98 up **Harold Coleman** "The House of Color Styling" 336 George St. Phone 9822 Rear Entrance on Market

W. PHILLIPS Presents a galaxy of pretty things for lovely children. CHILDREN'S WEAR 174 Hunter W.

There is a reason why we enjoy such a good business, learn it by coming here once. **Payne's Grill** 374 George Street

300 Smartly Styled BATHING SUITS "A style for every taste" **UPTOWN SILK SHOPPE** 404 GEORGE

MILLER'S DRUG STORE Feature A modern well-stocked dispensary. Two graduate druggists. Your prescription will be given prompt, accurate care. Phone 8734 Cor. Charlotte and Downie

Be sure and order a Hooper Cake for the next Birthday date in your family line-up. We'll decorate it with the lucky person's name. **T. H. HOOPER** Caterer and Confectioner 414 George N., 601 George, 327 George

It pays to renovate your shoes. We use the best materials and workmanship. **HOPKINS SHOE REBUILD** 292 Charlotte Phone 6323

WHY PAY MORE? Full Course Dinners 25c **NEWS LUNCH** 256 Charlotte St.

GOOD RECEPTION Is secured only through proper installation. We have the equipment and the experience, and guarantee all work. **BROWN'S Radio Service** 288 Charlotte Phone 4843

Smokers' Supplies Get Them Now **SUGAR BOWL** Sandwiches, Magazines, Candy 452 George Dial 3895

Delicate Silks and Fussy Dresses receive Special attention. **Cleanrite Cleaners** Keith (Shocky) Mein 173 Simcoe St. Phone 4382

SEVEN SCHOOLS ENTER PORT HOPE INTERCOLLEGIATE TRACK MEET

Mexican Soccer Stars Open U. S. Tour

A flash of action in the soccer game between Mexico's City's famous Atlante team and the Metropolitan (New York) All-Stars, which opened a U.S. tour for the Mexican team. The Mexican player in CENTRE has just headed the ball, which is blocked by Hynes, of All-Stars, at LEFT. Fabri Salcedo, RIGHT, scored two goals for the New Yorkers. A brilliant rally by the visitors evened the score to win. Diplomats from 19 Central and South American republics were among the fans.

Sammy Snead Captures P.G. Association Trophy

By GALE TALBOT
Associated Press Sport Writer

ATLANTIC CITY, June 1.—(AP). —Sammy Snead, they said, never would win a United States' national golf championship, because something always seemed to happen to him in the closing stages of a tournament when the galleries were running wild and the players' hearts were in their throats.

They were wrong. Sammy held the Professional Golfers' Association championship to-day and had $2,000 worth of war bonds in his pocket as he left for Washington to be inducted into the navy's physical training program.

The 30 year old Canadian open champion, after having suffered probably more major disappointments than any top flight golfer, finally came through with a 2 and 1 victory over Corp. Jim Turnesa in yesterday's 36-hole title match at the Seaview Club here.

It was a fighting victory, too. Sam stood three down at the half-way point. The crowd of 3,000 was vociferously pulling against his every shot and rooting for the swarthy little soldier from Fort Dix. And under those circumstances Snead went out to shoot some of the greatest home-stretch golf ever seen.

Crowd Cheered Turnesa.

A triumph for Turnesa undoubtly would have been more popular. The little guy with the nerves of steel and no business whatsoever in the finals of a P.G.A. championship, had captured the fancy of everybody. The crowd who had been cheering his every shot for two days as he scored upset victories over Ben Hogan and Byron Nelson, two of golfdom's greatest players. Yet Snead richly deserved his victory.

Snead's finish would have dazed any opponent. The 35th hole, where the match ended, was typical. Sam overdrove the 313-yarder by some 60 feet and then chipped into the hole for a birdie two.

Turnesa, 29 year old member of the numerous Turnesa golfing clan, also earned all of the superlatives lavished on him. He 'made' the tournament. Completely unheralded, the stock, dark little fellow completely upset the professionals' 'routine.' Odds of 50 to 1 could have been had against him at the start and there were no taker.

Gets Gehrig Bust

Ed Barrow, president of the New York Yankees, is shown admiring the bust of Lou Gehrig, presented to the club by Mrs. Gehrig and mounted by Barrow. The bust will eventually go to Cooperstown, cradle of baseball.

Lawn Bowling

A great many of our bowlers know that for many years now, Wednesday afternoon, throughout the summer months, has been a half holiday, and that being the case, the schedule committee never scheduled any particular games for Wednesday afternoon and evening, but this season it is all together different. The committee is well aware of the transportation problem, and all that it involves, and having that in mind they have prepared an extensive program for Wednesday 'home' bowling.

The program is not being arranged with the idea of stopping anyone from going away, if they so desire; that's their own affair, but it is being arranged so that the great majority of bowlers, who will be compelled to stay home owing to the gas rationing, etc., will have some place to go and spend the half-holiday, so on this coming Wednesday afternoon we intend running our first local open mixed tournament from 1.30 o'clock to 6.00 o'clock The draw is to be made off the blackboard and the fee is set at 25c—and then in the evening at 7.30 o'clock No. 2 group, of the men's section, will play scheduled games. We are hoping for a fine day and a goodly crowd. These Wednesday tournaments are being supervised by B. Chesler's committee.

We were not able to be out to the greens on Saturday evening, but we believe that the weather man halted all the fun after the first round had been completed. It had been a broken week for bowling and Saturday night seemed no exception.

Although the season has only begun we have already noticed many bowlers—old and new—breaking the rules. The one that seemed to be outstanding was where score boards, bowling bags and nets, ladies' handbags, dead bowls, etc., were all piled in the ditch and in fair territory. This is strictly against bowling rules. We might as well start out the season right and we feel sure it will help us all to enjoy the game in the way it is meant to be played.

Cricket Notes

The local cricket season at Nicholls Oval opened on Saturday, when the Peterborough - Whitaker team scored a win over their old friends and foes, the Picton R.A.F. This was the sixth meeting of the teams and the first local win, the final score being, P-W 62 for 6 wickets (innings declared closed), R.A.F. 33.

Scoring was slow and difficult owing to the dead condition of the pitch, long grass in the outfield and accurate bowling, but some good cricket was shown by both sides and the score probably represented double the actual total under normal conditions.

The local men batted first and lost Smith at 4, but then T. Williams joined Langhorne and the pair made the best stand of the afternoon, which produced 23 runs, when Williams was stumped for the day's high score of 20, including some fine strokes on the leg side. Later Wild and Langhorne added 14, and on Pagett (7) joining the latter, 19 more were added, taking the total to 62 for 6 and at 5.30 the innings was declared leaving Langhorne not out for an invaluable 16. He had batted throughout the two hour innings, put up a strong defence against some good bowling, and never looked like getting out.

Following is full score and analysis

Peterborough-Whitaker C.C.

G. Langhorne, not out	16
F. Smith, c Stakes, b Tabberor..	4
T. Williams, s Stakes, b Williams	20
G. Cobran, c Cox, b Williams ...	0
J. Wild, c Mills, b Ruck	10
F. Dyer, c Stakes, b Tabberor....	1
G. Monkman, b Tabberor	1
A. Pagett, not out	7

(Continued on Page 11)

Hoag Safe At Home On Hayne's Single

Myril Hoag, White Sox centrefielder, was safe at the plate in the eighth inning of the game between the Chicago White Sox and the Cleveland Indians in Cleveland. Hoag scored on Pitcher Joe Haynes' single despite the efforts of Catcher James Hegan to make the put-out. The umpire is Ed Rommel. White Sox won, 9-7.

SPORTS – DAY BY DAY

By FRED D. CRAIG

The first appearance of the De Laval team in the City League campaign tonight is creating a lot of interest among softball fans who are anxious to get a line on the new entry in the loop. The De Laval team is stacked up against the Plaza Billiards who blasted the Soldiers 11 to 5 Friday night and will be out for their second win in succession tonight. De Laval have been quietly rounding up a strong club and having been getting in all the practice possible so that they should be ready for the acid test tonight and give Plazas a real battle for the honors. It will be Bill Lewis on the firing line for De Laval against either Dave Wilson, or young Bob Crowe for the hockey squad. Crowe pitched smart ball for the Juveniles last season and if he makes his City League debut against De Laval tonight his work will be watched with interest. Altogether it shapes up like a colorful battle all around and the biggest crowd of the season will be in the stands. The game is called for 7 o'clock sharp.

* * * * * *

The girls' softball teams will be hard at work this week getting the final practices in before the season gets under way on Friday night. Some of the clubs have had a number of workouts already but the drills will be in earnest this week, particularly in the camps of the two old rivals, C.G.E. and Westclox who have been selected to meet each other in the opening game that will pry off the league season at the Bowl on Friday night. Nothing has been given out from either headquarters yet as to the probable lineups but both clubs have a number of last year's players available as a starter and the gaps will be filled in with new performers. Westclox have lost Elinor Craig and Marg Selkirk, two of their strong hitters of last season and Barb Williamson, one of last season's pitchers who is now in Ottawa and not available. However the Big Bens will probably turn up with a strong side and the same is true of the C.G.E. who should have little trouble in filling up any vacancies.

* * * * * *

Peterborough-Whitaker cricketers were at home Saturday to the Royal Air Force eleven from the Picton Bombing and Gunnery School and emerged victorious over the British players in unexpectedly easy style. The Peterborough team batted first and declared their inning closed when six wickets had fallen and the scoreboard showed a Peterborough total of 66 runs, with Williams and Langhorne the principal contributors. Then Frank Dyer, bowling with deadly accuracy took all the steam out of the Air Force batting by getting the first three wickets for the cost of only one run and the visitors, failing to rally after that bad start, were all out for 33 runs. The R.A.F. eleven included in its lineup here a former rugby football international in L.A.C. Davies who used to play for Wales, a first class county cricketer, P.O. Ruck, a former Kent player and a table tennis champion in the person of Cpl. Tabbenor. Incidentally A. Morris, Y.M.C.A. supervisor at the Picton Bombing and Gunnery School who accompanied the eleven Saturday said that the Y.M.C.A. was sponsoring all kinds of sport in the R.A.F. schools in Canada, including rugby, soccer, softball, cricket and table tennis.

* * * * * *

One thing seems reasonably certain in the American League race and that is that the Cleveland Indians have shot their bolt and no longer appear to be a serious threat for the New York Yanks. The Tribe has been falling back rapidly, with the result that the Yanks despite the fact that they have been getting little help from Joe DiMaggio who has been in his worst slump since joining the big show, have had little difficulty in opening up a wide lead. It looks now as if the chief opposition the McCarthyites have to fear is from the Boston Red Sox, who are in-and-outers despite their batting power and the Detroit Tigers who have been showing unexpected strength. In the games over the week-end Cleveland skidded badly again and although the Yanks did drop one-half of a Sunday double-header to the A's, Lou Boudreau's gang find themselves still further away from the top today. Elden Auker, who has been pitching great ball for the Brownies was a winner over Jim Bagby in the first game of a double-header with the Indians yesterday and Johnny Niggeling was too much for the Cleveland crowd in the second game.

* * * * * *

Boston Red Sox were the biggest gainers in either loop over the week-end, winning double-headers on Saturday and Sunday. Philadelphia were the victims on Saturday, losing both ends of the twin bill with Chase the winning Boston pitcher in the first game and Yank Terry carrying the mail in the second. Bobby Doerr came through with a homer to cinch the second battle. Sunday with Ingersoll's Lefty Judd on the mound the Red Sox smothered Washington Senators 11 to 1 in the first game and nosed out the Washington gang 4 to 3 in the second with relief pitcher Brown getting credit for the win. Phil Marchildon was the victim when the Yanks defeated the A's in the first game of a double bill 11 to 7, Donald being the winner, but Harris held the Yanks to four hits in the second game, one a homer by Joe Gordon and the Athletics won 4 to 2.

* * * * * *

In the National League yesterday Brooklyn took another pair from the Boston Braves, who fall all to pieces when facing the Flatbush Fusiliers. Curt Davis pitched the opener with the Bums winning 10 to 2. Dixie Walker had a homer with the bases full for Brooklyn and Pete Reiser also hit for the circuit for the Bums. Max West had a four-master for the Braves. Cincinnati Reds twice made the wrecked Pittsburg Pirates walk the plank. Bucky Walters held them to five hits in the first game which the Reds took 8 to 2 and Ray Starr pitched brilliant six-hit ball to shut the Corsairs out 6 to 0 in the nightcap. New York Giants also snapped off a double killing at the expense of the Phillies yesterday. The Giants grabbed off the first 5 to 2 with Lohrman holding Hans Lobert's gang to four hits while Carpenter was the winning pitcher in the second effort in which the Giants collected 7 to 1. Pollet delivered a masterly effort to shutout the Cubs as the Cards won 3 to 0. The game, however, cost St. Louis the services of their star rookie Stan Musial who was hurt.

* * * * * *

The professional golf stars staged quite a show before the championship of the P.G.A. was finally captured by Sammy Snead who came up with a sizzling final round to wrest the honors from Corp. Jim Turnesa, member of the famous golfing family of that name, Turnesa had disposed of Byron Nelson, Ben Hogan and Harold McSpaden and when the soldier went three up on the Canadian open champion in the first 18 holes of the final 36-hole round, it looked as if the service man was due for the highest honors in the P.G.A. event. But Snead finally found his strokes in the last 18 holes and playing superb golf squared the match at the 27th hole and went on to win 2 to 1. The gallery, popular as is Snead, was disappointed. They had been pulling for the soldier star whose work throughout the contest had been spectacular. But it just wasn't to be. Snead was too good when the pressure was on.

* * * * * *

Peterborough Golf and Country golfers, after several disappointments owing to weather finally managed to get a sweepstake event out of the way Saturday when Orley De Graw and M. Hardill were the first flight winners and Andy Rutter won the second flight event with Frank Jobbitt the runner up. The club hopes to be able to stage its official opening and dinner on Saturday. There was little doing at the Kawartha Club over the week-end. Bad weather Sunday washed out the program. However it was noticeable that some of the members are really saving gas. They came trundling out to the club house on bicycles.

* * * * * *

Sporting Chili Con Carne: Mel Ott, dynamic Giants' manager has equalled the National League runs-batted-in record of 1,582 held by Roger Hornsby..Etobicoke and Mimico-Brampton start the lacrosse season tonight and the three Creightons, Red, Jerry and Emmett are all playing with the former club....Joe DiMaggio had only one hit in eight times at bat yesterday. The Clipper is hitting at his lowest level since he joined the big show....For the first time in 24 years Indianapolis had no Memorial Day automobile race....The Leafs did not do so well over the week-end, winning only once in four starts. Beckman turned the trick when he shutout Buffalo 6 to 0....St. Louis Cards are in second place in the National League race, exactly six games behind the Brooklyn Dodgers. Boston, Giants and the Reds are all in a heap for the next three places...

Trinity College School Is Placed First

PORT HOPE, June 1.—(ENS)—The Ontario Athletic Commission District No. 5 intercollegiate track and field meet was held on Saturday at Port Hope.

There were contestants from Whitby, Brighton, Millbrook, Port Hope High School and Trinity College School, Port Hope. These events were scheduled to be held in the town park but owing to the recent heavy rains the track was ruled out and all track events were run on the Trinity College School track while the field events took place in the town park.

Trinity College School stood first with 76 points with Port Hope High School second with 49 points, Oshawa third with 12 points, Brighton 9 and Cobourg 8. There was one new district record made in senior high jump when Wheeler of T.C.S. jumped 5 feet 8 inches.

The results were:

Junior Events

100-yard dash time 11.2 seconds: 1, Lee, Oshawa; 2, Stokes, T.C.S.; 3, Sinnett, Port Hope.

220-yard dash, time 26.6 seconds: 1, Lee, Oshawa; 2, Fulford, T.C.S.; 3, Sinnett, Port Hope.

High jump, 4 feet, 8 inches: 1, Davidson, Brighton; 2, Butterfield, T.C.S.; 3, Millar, T.C.S.

Running broad, 16 feet, 7 inches: 1, Stokes, T.C.S.; 2, Lee, Oshawa; 3, Davidson, Brighton.

Shot put, 39 feet, 11 inches: Stokes, T.C.S.; Sinnett, Port Hope; 3, Inch Port Hope.

Pole Vault, 7 feet, 3½ inches: 1, Watt, Port Hope; 2, Dotzko, Port Hope; 3, Davidson, Brighton.

Hop, Step and Jump: 1, Datzzko, Port Hope; Huycke, Port Hope.

Intermediate Events

100-yard dash: time 10.8 seconds: 1, Gibbons, T.C.S.; 2, Rundall, Oshawa; 3, Porteous, Port Hope.

220-yard dash time 24.2 seconds: 1 Gibbons, T.C.S.; 2, Rundall, Oshawa; 3, Porteous, Port Hope.

440-yard dash, time 1 minute, 2 seconds: 1, Smith, Port Hope; 2, Morris, T.C.S.; 3, Greig, T.C.S.

880-yard dash, time, 2 minutes, 32.2 seconds: 1, Smith Port Hope; 2. Caldbrick, T.C.S.

Running broad jump, distance, 17 feet, 6 inches: 1, Fulford, Port Hope; 2, Rawlings, Cobourg; 3, Greig, T.C.S.

Shot Put, distance, 34 feet, 7 inches: 1, Rawlings, Cobourg; 2, Reid, T.C.S.; 3, Stringer, Brighton.

High jump, 5 feet, 1½ inches: 1, Keefler, T.C.S.; 2, Huycke, Port Hope; Pontyon, Port Hope.

Hop, step and jump, distance, 35 feet, 10½ inches: 1, Fulford, Port Hope; 2, Smith Port Hope; Caldbick, T.C.S.

Pole Vault, height, 9 feet, 1 inch: 1, Rawlings, Cobourg; 2, Downey, Port Hope; 3, Keefler, T.C.S.

The intermediate 880-yard relay race was won by T.C.S. in 2 minutes, 49 seconds.

Senior Results

100-yard dash, time, 10.6 seconds: 1, Hull, T.C.S.; 2, Minaker, Port Hope; 3 Holman, T.C.S.

220-yard dash, time, 24.8 seconds: 1, Hull, T.C.S.; 2, Laing, T.C.S.

440-yard dash, time, 1 minute: 1. Le Mesurier, T.C.S.; Day, T.C.S.

880-yard dash, time, 2 minutes, 22.2 seconds: 1 Wheeler, T.C.S.; 2, Strong T.C.S.

1 mile, time, 5 minutes, 45 seconds: 1, Stringer, Brighton.

Shot put, 35 feet, 3½ inches: 1, Jackson, T.C.S.; 2, Haller, T.C.S.; 3, Downey, Port Hope.

High jump: 5 feet 8 inches, a new district record, won by Wheeler, T.C.S.; 2, Huestis, T.C.S.

Runinng broad jump, distance 17 feet: 1, Laing, T.C.S.; 2, Hall, T.C.S.

Hop, step and jump, 39 feet, 4½ inches: 1, Wheeler, T.C.S.; 2, Downey Port Hope; 3 Strong, T.C.S.

Pole vault, 8 feet, 6 inches: 1, Downey, Port Hope; 2 Huestis, T.C.S.; 3, Laing T.C.S.

Girls' Events

Junior girls' 75-yard dash, 9.6 seconds: 1, Ethel Moncrief, Port Hope; 2, E. Foote, Port Hope.

Intermediate girls' high jump, 3 feet, 11½ inches: 1, Mary McMillan, Port Hope; 2, Ethel Moncrief, Port Hope.

Senior girls' high jump, 4 feet 1 inch: Grace Wanner, Port Hope.

In the individual winners Wheeler of T.C.S. won 3 events in seniors. Lee of Oshawa won 2 events in juniors and placed second in the running broad. Rawlings of Cobourg had two firsts in intermediates and one second. Stokes of T.C.S. had 2 firsts and 1 second in in junior section. Hull of T.C.S. had 2 firsts and one second in senior.

Former "A" Player Visits Mack

Connie Mack, manager of the Philadelphia Athletics, gets a visit from two of his former players at Shibe Park. At LEFT is Al Brancato and RIGHT, Sam Chapman, both wearing the uniform of Uncle Sam's navy men.

O. A. DeGraw Top Flight Winner

The men's section of the Peterborough Golf Club held their first Saturday afternoon sweepstake on Saturday. The turn out was good and the scores, considering the soft playing conditions and the rough which is very high were not too bad, in fact the rumor has been officially denied that a player got lost in it, it was only his clubs. (Greens committee please note).

First flight winners were, handicaps 19 and under—1st low net, O. A. DeGraw, 81-10—71; 2nd low net, M. Hardill 90-16—74.

Second flight winners, handicaps 20 and over—A. Rutter 95-20—75; F. Jobbitt 100-20—80.

New members event, low net—G. Putman 94-15—79.

High score on one hole— J. H. Vernor, 12 on the 11th.

Next Saturday, June 6, the official opening day and dinner will be held, this event due to bad weather, has had to be postponed twice but even so promises to be a big event. Many familiar faces will be missing, due to looking after sterner business, the war.

The sweepstakes will begin at 1.30 o'clock with special events and the dinner will be at 6.30 o'clock. Members are asked to keep this date in mind. The chairman of the green's committee has promised to have the rough cut this week so the players surely will have an easier time of it next time out.

Following were Saturday's scores:

	Gross	Hdcp.	Net
O. A. DeGraw	81	10	71
R. Abbott	82	7	75
M. Hardill	90	16	74
A. Rutter	95	20	75
D. Diplock	92	15	77
D. McIntyre	93	15	78
T. Gentles	88	10	78
E. Westbye	93	15	78
G. Putman	94	15	79
S. Payne	87	8	79
F. Jobbitt	100	20	80
R. Dobbin	101	20	81
C. Westbrooke	101	20	81
R. Bathgate	96	15	81
G. Munro	102	20	82
D. Falkner	100	16	84
O. Steer	102	18	84
C. Elliott	99	14	85
J. Jobe	118	32	8[illegible]
F. Strickland	102	14	88
J. Vernor	122	26	96

Meets his old

LUNENBURG, N.S., June 1.—(CP).—Arthur Carruthers, a Saskatchewan flier, got a welcome from an old friend when he made a forced landing on a farm here yesterday. He climbed out and whistled, and a horse came galloping up to him. The horse was 'Major,' who had been raised from a colt on the Carruthers farm in Saskatchewan and later shipped to Nova Scotia.

Modern Iroquis ?

BURLINGTON, Conn., June 1. —(AP).—'Memakidzenpup,' a sign on a cottage at Lake Garda, attracts little attention, because in Connecticut such Indian names as Pocotopaug, Wangumboag, and Wononskopomuc are common. However, it takes a keen eye to translate the cottage sign because it means "Me, ma, kids and pup."

HIS YEAR - - - - By Jack Sords

Complete Auto Service
Motor Repairs,
Body Bumping, Re-Painting
J. J. DUFFUS CO.
Telephone 5757

ENJOY GOOD FOOD
FULL COURSE DINNER
25c Up
Breakfast ...... 6 to 10 a.m.
Dinner ..... 11 a.m. to 8 p.m.
Open .. 6 a.m. to 2 a.m.
NEWS LUNCH
256 Charlotte St.

Quick Relief for
ACHING MUSCLES,
SORE, TIRED FEET
OLYMPENE
THE ANTISEPTIC LINIMENT

0-94

YANKEES AND DODGERS INCREASE LEADS IN HEAVY SCHEDULE

Detroit Tigers In 2nd Place, Red Sox Third

By AUSTIN BEALMEAR
Associated Press Sports Writer.

Major league baseball enjoys a well-earned rest to-day after the busiest week-end of the season, which brought disastir in double doses to many of the pennant contenders and success in the same quantities to those who could withstand the pressure of four games in two days.

A total of 392,280 paying fans swarmed to the ball parks to watch the bargain bills offered during the double holiday, 197,820 of them on Memorial Day and 194,460 on Sunday.

Here are some of the more important happenings witnessed'

New York Yankees stretched their American League lead to eight full games, although their eight-game winning streak was snapped by the Philadelphia Athletics in the second game of yesterday's double-header.

Brooklyn Dodgers boosted their lead in the National League to six games by stopping Boston Braves twice yesterday after dividing a pair with New York Giants the day before.

Cleveland Indians skidded into fourth place in the American League, while Detroit Tigers took over second place and Boston Red Sox moved up a notch to third.

St. Louis Cardinals replaced Boston Braves in second place in the National League by winning two out of three during the week-end while the Braves managed only an even split in four games.

Ties Hornsby's Record.

Mel Ott, playing his 17th year in the majors—all with the Giants—and his first as manager, tied Rogers Hornsby's National League record of 1,582 runs batted in by driving two runs across in yesterday's twin triumph over Philadelphia Phils. It took Hornsby 23 seasons to establish the mark. Babe Ruth's major league record is 2,209.

Max West of the Braves, who had hit only two home runs this season and both of them last week rapped four in two days.

As for the games themselves, two of yesterday's scheduled double-headers were cut in half by the weather, but five of the six played resulted in double victories.

The lone exception was at Philadelphia, where New York Yankees came from behind with a seven-run sixth-inning rally to whip the Athletics 11-7, then bumped into Luman Harris, who checked them with four hits to give Philadelphia a 4-2 decision in the afterpiece.

Elden Auker and Johnny Niggeling shared the pitching honors as St. Louis Browns stopped the Cleveland Indians, 5-4 and 8-3, with Don Gutteridge collecting six hits in eight trips to the plate.

Boston Red Sox crushed Buck Newsom and Washington Senators, 11-1, in the first game and took the second one 4-3 on pinch-hitter Lou Finney's two-run single.

Aging Ted Lyons pitched and batted Chicago White Sox to a 9-4 ten-inning triumph over Detroit Tigers, getting three hits in five appearances. The second game was halted in the third inning with no score.

A Grand Slam Homer.

Curt Davis pitched Brooklyn Dodgers to a 10-2 triumph over the Braves as Dixie Walker hit a grand-slam homer and Whitlow Wyatt tossed a six-hitter in the nightcap to make it unanimous, 3-1.

Bill Lohrman pitched the Giants to a 3-2 decision over the Phils in the first game, anl Bob Carpenter yielded only seven blows in the second game, won by the Giants, 7-1.

The flundering Pittsburg Pirates were no trouble for Cincinnati Reds, who won the opening game 8-2 on the five-hit pitching of Bucky Walters and scored a 3-0 shutout in the nightcap.

Howard Pollet pitched St. Louis to a 3-0 triumph over the Chicago Cubs. A scheduled second game got no farther than the last half of the first inning.

Both circuits played a full schedule of double-headers Saturday, with the American League drawing 105,795 customers and the National League 92,025. Largest crowd of the day was the 43,330 paid at New York's Yankee stadium where the world champions took two games from Washington Senators.

In the National League Brooklyn Dodgers got to Carl Hubbell for two runs in the ninth inning to trip the Giants 7-6 in the first game before 34,715. The New Yorkers slammed into Johnny Allen for six runs in the first inning of the nightcap and coasted to a 7-3 triumph for an even break.

Cards Whip Reds

Chicago Cubs swept a twin bill from Pittsburg's slumping Pirates 10-5 and 3-2. St. Louis Cards whipped Cincinnati Reds 10-5 in the nightcap after losing 3-2 in the opener to Johnny Vander Meer. Cincinnati suffered a severe blow in the second game when they lost the services of their star outfielder, Mike McCormick, for eight weeks. McCormick fractured his leg at the ankle while trying to beat a force play at second base.

Boston Braves beat the Phils twice 4-3 and 10-1. The Braves' Max West slammed out three homers and drove in seven runs in the two games.

In the American League the Yankees beat the Senators 5-1 in the opener on Charley Ruffing's six-hitter and took the night-cap 6-4. The Tigers and the White Sox split two games before 31,659. A seven-run splurge in the ninth inning of the second game gave Chicago a 12-5 decision over Detroit. In the opener four home runs, two by Pinky Higgins, brought the Tigers a 9-4 victory.

Philadelphia Athletics ended a seven-game losing streak by beating Boston Red Sox 5-4 in the second game after losing the first 10-6. Ted Williams hit his 15th homer of the season in the nightcap.

Cleveland split with the Browns as the winning runs crossed the plate with two out in the ninth inning of both games. Ken Keltner's double drove in Oris Hockett for a 5-4 Tribe victory in the opener. Lefty Al Hollingsworth, former National League, held Cleveland to four hits in the afterpiece for a 2-0 win over Rookie Red Embree.

Philly Moundsman In Uniform

Hugh Macahy, formerly of the Philadelphia Phillies, is now serving Uncle Sam in the U.S. army. He is shown taking the mound in uniform when he came to Shibe Park to participate in the Philadelphia-Pirates Service Fund game.

CO-OP DANCE
—AT—
CHEMONG PARK
Tuesday, June 2
9 p.m. E.D.T.
Music By
GALLOWAY'S ORCHESTRA
Admission
Gentlemen 40c - Ladies 25c

DANCING
Rye's Pavilion
TO-NIGHT
Jimmy Fry
And His Orchestra
Featuring
MAXINE BROWN
Admission
Gents 35c Ladies 25c
Including Dancing

Newark Lifts Wins To Seven Straight

By The Associated Press

Newark's Bears of the International League blasted their way to four triumphs during the Memorial Day week-end and now boast a winning streak of seven straight and a record of nine verdicts in the last ten games played.

During the spree which has lifted the Bears five games in front of Montreal, only five pitchers have gone the route, but when twirlers failed, the batters came through. Fourteen homers were hit during the past week.

Both pitchers and batters were hot yesterday as the Bears trimmed Rochester Red Wings twice, 6-4 and 11-2. In the first, Al Gerheauser allowed only six hits, while Bill Johnson and Bud Metheny hit homers.

Mel Queen's speed ball was hit for only five blows in the nightcap. Russ Derry contributed two homers and Metheny one to make his triumph even easier.

Montreal also won all four games of the big week-end. Royals squelched Syracuse 3-1 in yesterday's opener and then took the second, 4-3, when Les Burge and Gene Moore connected for four-masters with a mate on base each time.

Jersey City pulled into a third-place tie with Toronto by taking a pair from Buffalo, 11-5, and 2-0. Toronto, meanwhile, bowed twice to Baltimore, 2-1 and 7-5.

In their first victory, Jersey City picked on George Barley and Al Sierra for 16 hits and in the second Hugh East scattered five blows over as many innings for the shutout.

Sherry Robertson was the Oriole hero. His two-run homer accounted for the Baltimore runs in the first contest. He came to bat in the final frame of the nightcap with Toronto ahead, 5-4, and two mates on base. He clouted a round tripper for the decision.

In games Saturday the Bears defeated Jersey City 4-3 and 10-5, Montreal down Rochester 7-4 and 6-0, and the Orioles whipped Syracuse 7-3 and 8-7. Toronto and Buffalo split their holiday double-header, the Bisons taking the first game 15-4 but losing the nightcap 6-0.

Yesterday's Stars

By The Associated Press.

Elden Auker, John Nigeling and Don Gutteridge, Browns — Auker and Nigeling pitched double victory over Indians with help of Gutteridge's six hits in eight times at bat.

Bill Lohrman and Willard Marshall, Giants.—Former pitched four-hit ball in first game, and latter hit three-run homer in second to pace double victory over Phils.

Johnny Murphy, Yankees, and Luman Harris, Athletics.—Murphy checked A's in relief to save first game, and Harris tossed four-hitter in nightcap to break Yanks' eight-game winning streak.

Bucky Walters and Ray Starr, Reds.—Pitched their team to double triumph over Pirates on five and six hits, respectively.

Joe Cronin and Lou Finney, Red Sox.—Former hit three-run homer in first game and latter singled in typing and winning runs in second as Red Sox beat Senators twice.

Dixie Walker and Whitlow Wyatt, Dodgers.—Former hit grand-slam homer in opener and latter pitched six-hitter in night cap as Dodgers beat Braves twice.

Ted Lyons, White Sox.—Pitched 10-inning victory over Tigers and collected three hits, last of which set off five-run rally in 10th.

Howard Pollet, Cardinals.—Kept 10 hits far enough apart for shutout over Cubs.

HOT ENOUGH

In Death Valley, Calif., the temperature has gone 134 degrees above zero.

MOVIE TIME TABLE

Capitol — "Appointment for Love", 2.10, 4.35, 7.05, 9.30; "Miss Polly", 3.40, 6.00, 8.30.

Centre — "Skylark", 1.25, 4.15, 7.05, 9.55; "Desperate Cargo", 3.05, 5.55, 8.45.

Regent—"Lady For A Night", 3.45, 6.45, 9.55; "This Was Paris", 2.25, 5.25, 8.35.

EARNED THE GOODWILL

IPSWICH, England — (CP). — Opposition to appointment of a German-Jewish refugee as assistant medical officer and assistant school medical officer for Ipswich faded when it was disclosed the doctor had worked in a London hospital during heavy raids on the capital.

A's ACE . . . . . By Jack Sords

BASEBALL RECORD

INTERNATIONAL LEAGUE

	Won	Lost	Pct.
Newark	29	11	.725
Montreal	25	16	.610
Toronto	23	21	.523
Jersey City	23	21	.523
Buffalo	20	21	.488
Baltimore	19	22	.463
Syracuse	17	27	.386
Rochester	14	31	.311

Sunday Results

Baltimore 2-7, Toronto 1-5
Jersey City 11-2, Buffalo 5-0
Newark 6-11, Rochester 4-2
Montreal 3-4, Syracuse 1-3

Saturday Results

Buffalo 15-0, Toronto 4-6
Baltimore 3-8, Syracuse 1-7
Montreal 7-6, Rochester 4-0
Newark 4-10, Jersey City 0-3

AMERICAN LEAGUE

	Won	Lost	Pct.
New York	31	11	.738
Detroit	26	21	.553
Cleveland	24	21	.533
Boston	21	20	.512
St. Louis	21	24	.467
Philadelphia	19	29	.396
Washington	17	26	.395
Chicago	17	26	.395

Sunday Results

Boston 11-x4, Washington 1-5
New York 11-2, Philadelphia 7-4
St. Louis 5-8, Cleveland 4-3
zChicago 9, Detroit 4
z—Second game postponed.
x—Called end of eight innings.

Saturday Results

New York 5-6, Washington 1-4
Detroit 9-5, Chicago 4-12
Boston 10-4, Philadelphia 6-5
Cleveland 5-0, St. Louis 4-2

NATIONAL LEAGUE

	Won	Lost	Pct.
Brooklyn	32	13	.711
St. Louis	25	18	.581
Boston	24	22	.522
Cincinnati	22	22	.500
New York	22	23	.480
Chicago	21	24	.467
Pittsburg	19	27	.413
Philadelphia	14	30	.318

Sunday Results

Brooklyn 10-3, Boston 2-1
New York 3-7, Philadelphia 2-1
Cincinnati 8-3, Pittsburg 2-0
xSt. Louis 3, Chicago 0

Saturday Results

Chicago 10-3, Pittsburg 5-2
Brooklyn 7-3, New York 6-7
Cincinnati 3-5, St. Louis 2-10
Boston 10-4, Philadelphia 1-3

AMERICAN ASSOCIATION

	Won	Lost	Pct.
Milwaukee	25	14	.641
Kansas City	23	15	.605
Minneapolis	23	17	.575
Louisville	18	21	.462
Toledo	19	23	.452
Columbus	17	21	.447
St. Paul	17	21	.447
Indianapolis	15	25	.375

Sunday Results

Louisville 15-11, Indianapolis 1-3
Minneapolis 2-3, St. Paul 1-1
xColumbus 7, Toledo 2
xKansas City 6, Milwaukee 5
x—Second game postponed.

Saturday Results

Louisville 4-7, Indianapolis 3-2
Milwaukee 3-4, Kansas City 1-6
Toledo 2-0, Columbus 1-2
xMinneapolis 6, St. Paul 2
x—Second game postponed.

Major League Leaders

By The Associated Press

NATIONAL LEAGUE

Batting—Phelps, Pittsburg, .373.
Runs—Musial, St. Louis, 33.
Runs batted in —Mize, New York, 36.
Hits—Fernandez, Boston, 53.
Doublas—Joost, Cincinnati, 15.
Triples—Slaughter, St. Louis, 5.
Home runs—Camilli, Brooklyn, 8.
Stolen bases—Miller, Boston, 8.
Pitching—French, Brooklyn, 4-0.

AMERICAN LEAGUE

Batting—Gordon, New York, .380.
Runs—Williams, Boston, 46.
Runs batted in—Williams, Boston, 55.
Hits—Spence, Washington, 63.
Doubles—Kolloway, Chicago, 15.
Triples—Spence, Washington, 7.
Home runs—Williams, Boston, 15.
Stolen bases—Kuhel, Chicago, 10.
Pitching — Bonham, New York, 7-0.

The Sports Round-Up

By HUGH S. FULLERTON, JR.
Associated Press Sport Writer.

NEW YORK, June 1 (AP)—Study in contrasts—or is it?...Britain's wartime sport has become a week-end affair with players and fans engaged in war work through the week. Saturday two cup final soccer games drew 120,000 fans...In the United States baseball is going on a business-as-usual basis and not getting rich from week-day customers...Saturday and Sunday Major League doubleheaders drew 392,000 ...looks as if the athletes might as well save their efforts for occasions when the fans are willing and able to turn out...as further proof, five big horse tracks drew 170,000 fans Saturday...When Market Wise won the Suburban at Belmont, it was the first victory for Lou Tufano's stable in 27 races since the Widener at Hialeah.

Two of the first families of fistiana will be joined, appropriately enough, right on Jacobs Beach on June 28 when Pte. Adam Pianga of Camp Upton and Jean Monteith of Detroit will be married at St. Malachy's church on W. 49th St....Jean is the daughter of Promoter Scotty Monteith, once manager of Johnny Dundee, and Pte. Pianga is, of course, young Kid McCoy, the crack welterweight...Billy Soose the ex-middleweight champ, also is to be married soon—on June 14 to Peggy Unger of East Greenville, Pa., and Al Braverman was married here last week...All three are managed by Joe Gould, who claims with all these weddings he is being divorced from his stable.

WIPING OUT THE MEN

ZURICH — (CP). — The Swiss newspaper Landbote, commenting on the number of soldiers' death announcements in the German press declares, "should the battle of 1942 bring as many losses as the summer of 1941, Europe will be reduced chiefly to women, underfed children and helpless old men."

DANCING NIGHTLY
(Except Tuesday)
To
JIMMY YOKUM
at the
CHEMONG PAVILION
Admission 10c.
Dances 4 for 25c
For Sponsored Dances
Phone 6791

Regent
TO-DAY - TUES. - WED.
2 Exciting Features
Continuous Show
NOW IT CAN BE TOLD!
A woman's lips reveal secrets they never dared tell before!
Foreign correspondent slashes away the swastika to bare the real inside story of how Paris fell!
ANN DVORAK
BEN LYON
GRIFFITH JONES
THIS WAS PARIS
...This IS Excitement!
FEATURE NO. 2
"Lady For a Night" with Joan Blondell
To-night Is Foto-Nite – 2 Offers
1st $175.00; 2nd $125.00

TO-DAY TUESDAY and WED.
CENTRE
TWO—SMART REATUES—TWO
CLAUDETTE FALLS RIGHT ON HER...HEART!
CLAUDETTE COLBERT
RAY MILLAND
BRIAN AHERNE
in "SKYLARK"
A Paramount Picture with
Binnie Barnes . Walter Abel . A Mark Sandrich Production
AND SECOND HIT
"DESPERATE CARGO"
With Ralph Byrd and Carol Hughes
Plus! Canadian Universal Newsreel

SPECIAL GIFTS
WEDDING
BIRTHDAY
ANNIVERSARY
BRIDGE PARTIES
SULLIVAN'S
MUSIC
RECORDS
Popular
Classical
OPP. LOBLAW'S
179 CHARLOTTE ST.

CHEX Radio Broadcast

1430 ON YOUR DIAL

MONDAY, JUNE 1

6.00—C.P. News
6.10—Ivoriettes
6.15—Let's Swing and Sway
6.30—Album of Familiar Music
6.45—Waltz Time
7.00—C.P. News
7.07—Sportscast
7.30—Concert Hall
8.00—C.P. News
8.05—Music By . . .
8.15—Donald Novis Sings
8.30—Wade Lane's Home Folks
8.45—Barn Dance
9.00—Canadian Press News
9.05—Sammy Herman
9.15—Rome Trio
9.30—You Can't Do Business With Hitler
9.45—Book Review
10.00—Canadian Press News
10.05—War Commentary
10.15—Riding the Range
10.30—Make Believe Ballroom
11.00—News
11.10—Organettes
11.15—Sign Off

TUESDAY, JUNE 2

7.30—O Canada
7.35—Farm Fair
7.45—Morning Cheer
8.00—C.P. News
8.10—Your Hit Of The Day
8.15—Toast and Coffee
8.45—Morning Devotions
9.00—C.P. News
9.05—Tops in Pops
9.30—Here Comes The Band
[illegible]—Southland Singing
10.00—C.P. News
10.05—Rhythms In Black and White
10.15—Petite Musicale
10.30—Stars Over Hollywood
10.45—Between You and Me
11.00—C.P. News
11.10—Organettes
11.15—Port Hope Salute
11.45—Luncheon Music
12.00—News of Hollywood
12.15—Music Hall Varieties
12.30—C.P. News
12.40—Tropical Mood
12.45—Farm Folks Hour
1.00—C.P. News
1.05—Farm Folks Hour
1.30—Chapel Chimes
1.45—Talking Drums
2.00—C.P. News
2.05—Make Believe Ballroom
2.30—Presenting
3.00—C.P. News
3.05—Melody Matinee
3.30—Sincerely Yours
3.45—A to Z In Novelty
4.00—C.P. News
4.05—Melodies and Varied Moods
4.15—Marching To Victory
4.30—1430 Club
5.00—C.P. News
5.05—Lindsay Salute
5.45—Ted Steele

Major League Chiefs Decide On All-Star Games

Meeting in Chicago to discuss problems raised by the war emergency and to fix the time for the league's two all-star baseball games, Presidents William Harridge of the American League, LEFT, and Ford Frick of the National League, RIGHT, are shown with Baseball Commissioner K. M. Landis. First of the two all-star games will be played in New York's Polo Grounds on Monday, July 6, starting at 5.30 p.m., E.W.T. The second will be played in Cleveland the following night at 9 o'clock, E.W.T.

CAPITOL
A FAMOUS PLAYERS THEATRE
Today
CHARLES Boyer
MARGARET Sullavan
Appointment for Love
with
RITA JOHNSON
EUGENE PALLETTE
RUTH TERRY
REGINALD DENNY
Feature No. 2 "Miss Polly"
Zazu Pitts
Slim Summerville

Ready Sale Is Found For Poultry

Poultry sold freely on the produce market Saturday. Prices were firm at 28 to 35 cents for hens and chickens, with the bulk of the selling at 30 to 32 cents. Broilers brought the top prices at 35 cents, and roasters were 32 and 33 cents. Most of the hens went at 30 to 32 cents.

Eggs were steady and unchanged in price. The larger grades sold at 35 and 40 cents a dozen, and the rest scaled down to the pewees at 25 to 27 cents. Butter was 37 and 38 cents.

At the outdoor market farmers sold potatoes at $1.75 and $1.80 a bushel, some at 40 cents a peck. Maritime stock was $2 to $2.25. Herb Doig featured Chippewas from down near the sea at $2. Demand was active for table stock, and the seed varieties also went well.

The planting season is advancing rapidly, and greenhouse men reported that their supplies are getting near the end. Tomatoes were 75 cents a hundred, but the general price for seedling plants, flowers and vegtables, was 20 cents, some of them at two boxes for 35 cents. Growers offered thousands of tomato plants. One man from Brighton came up with a truck load of them, mostly in flats of one hundred.

Training For "Second Front"

Lads of the "Highland Regiment" are pictured, TOP, in commando dress during drill. Their faces are blacked, and their feet muffled in sacking. The Highland regiment to which they belong is formed of youngsters 18 years old, who join up for intensive training until the day they are old enough to join the regiments of their choice. The LOWER photograph shows men of the Royal Northumberland Fusiliers splashing ashore through the surf to gain a beachhead; practice for the "real thing."

MORE ABOUT—

Aussies Blast

Continued from Page 1

Residents of the city of approximately 1,300,000 were kept awake most of the night by the explosion of depth charges dropped in an attempt to ensure the destruction of any raiders which might be hiding on the bottom.

That the midget submarines were launched from a parent ship—probably somewhere in the Coral Sea—seemed a virtual certainty, for the tiny undersea craft have a short range and the nearest Japanese land bases are approximately 2,000 miles to the north of Sydney.

It was recalled that the midget submarines which figured in the Pearl Harbor attack were designed to carry only two men and had a range of not more than 300 miles. One of these craft was captured intact at Pearl Harbor and another was reported sunk.

The raid on Sydney was the first Japanese attack on a major Australian city, though several small communities in the north, such as Darwin, have been bombed from the air.

During the First Great War the German merchant raider Wolff laid mines off Australia and catapulted a plane which reconnoitred the coast near Melbourne. In the early months of the present conflict an unidentified vessel laid mines in Bass Strait betwen the Australian mainland and Tasmania.

MORE ABOUT—

1250 Bombers

Continued from Page 1

Three-fourths of Cologne was on fire and under a three-mile-high pall of smoke.

More than 1,000 bombers roared over their German targets in Cologne, and elsewhere in the Rhineland and the Ruhr Valley in a 90-minute procession of death and destruction.

Perhaps 1,250 planes in all, including the bombers' protective fighter escort, was the greatest aerial armada ever put into the skies at one time.

Six million pounds of bombs were dropped. Twice the number of planes and four times the weight of explosive and incendiary bombs that ever were dumped on Britain in a single night, even at the height of the German air assault, were used.

Six thousand airmen took part in the single, intricately co-ordinated air attack and it was estimated that 100,000 men in ground crews at home sent the planes off from scores of bases.

Even the Germans admitted "great damage" to Cologne, their fifth largest city, although the Berlin radio scoffed at the British announcement of the scope of the attack, quoting Nazi military sources as claiming only 'about 70" planes took part.

44 Planes Missing.

The British losses were 44 planes, picked off by 500 anti-aircraft guns and many night fighter squadrons.

On the basis of British reports that the R.A.F. used 1,250 planes in all this was a loss of less than 4 per cent—compared with the 10 per cent generally mentioned as the maximum losses which still would mark a raid as a success.

Only Berlin, Vienna, Hamburg and Munich surpass Cologne in size within greater Germany. Beside being an important manufacturing centre of 768,000 population in the heart of a great German industrial region, Cologne also is a great Rhine river port and the hub of rail lines connecting Germany and France.

Though one ponderous blow virtually had flattened a great German city, the raid's significance lay for British authorities in the vision it raised of more, and worse, to come for the enemy.

Prime Minister Churchill pictured the Cologne attack as part of a master strategy rather than an isolated achievement.

He told the fliers in a message of congratulation that their work was "proof of the growing power of the British bomber forces" and also "a herald of what Germany will receive, city by city, from now on.

And The Yanks Are Coming

The BBC told the German people it was but "the first step" and reminded them that "The Yanks are coming" to add their might to Britain's bombing strength.

Air sources said that the accomplishment, which the air ministry called "highly successful," was the work of British forces alone. Joined by American planes, they said, Allied air fleets may deliver blows three times as great.

Well-informed experts agreed that a succession of such raids, increasing in scale as United States air forces become available, might bring Germany to her knees by autumn.

This echoed a recent contention of Air Marshal A. T. Harris, chief of the R.A.F. bomber command, that "if I could send 1,000 bombers over air experts predicted, it would be the war by autumn."

Once the task of smashing German industry had been achieved, the air experts predicted, it wuold be relatively easy for Allied armies to invade the continent.

"The German army would be short of all types of equipment and its troops shaken by steady attacks on their homes." one commentator observed.

"Sooner or later, German industrial workers, especially those conscripted from Allied countries would rebel."

These sources said the aim probably would be at an average of 1,000 planes on each night of attack but that it would be necessary, at times, to send over 3,000 bombers — all great, four-engined weight-carriers.

Such a force could drop 10,000,000 pounds of high explosive and incendiary bombs. Some of the R.A.F.'s biggest, newest four-engined bombers each bear a greater load than a whole squadron of the smaller Blenheims.

Listed by them as targets for the future are Vienna, Chemnitz, Graz, Erfurt, Linz, Hindenburg, Gleiwitz and others—all industrial centres scattered across greater Germany from Upper Silesia to Austria.

Although Britons have learned to expect the Nazis to strike back swiftly and forcefully after such raids, the only counter-blow was a pre-dawn attack on Canterbury today.

A communique said there were some casualties and fires in the town, chiefly in shopping and residential districts, but there was no indication the assault was on a large scale.

Three German raiders were destroyed during the night and London, which had been bomb-free since July, 1941, was under a brief air alarm early today. No bombs were dropped.

British planes again were over Germany last night, according to a Berlin broadcast which said no bombs were dropped. They may have been reconnoitering to determine the effect of Saturday night's bombs, dropped in such swift profusion that the air ministry so far has issued no detailed reports of the damage.

OBITUARIES

WILLIAM J. SCOLLARD

ENNISMORE, June 1—The funeral of the late William J. Scollard, who passed away at his home in Ennismore was held on Tuesday morning from his late residence to St. Martin's Parish Church, the parish of which the deceased had been a faithful member during the seventy-seven years of his life.

Rev. V. J. Gillogly was celebrant of the solemn mass of requiem, assisted by Rev. C. J. Carroll of Norwood and Fev. G. Wolff of Peterborough. Also present in the sanctuary were His Excellency Rt. Rev. Denis O'Connor, Bishop of Peterborough; Rev. J. V. McAuley, Campbellford, and Rev. J. Finn, Peterborough.

The honorary pall-bearers were: P. G. Sullivan, William H. Crough, Thomas Cavanagh, William Harrington, T. H. G. Crough of Ennismore, and Michael L. Crough of Peterborough. Active bearers were Matt Foley, John O'Connor, Michael Cavanagh, Fergus Crough, Sam Killen and John F. Young.

In the death of Mr. Scollard St. Martin's parish loses one of its oldest and most ardent members and the example set by the deceased in his duties towards God and his church will long live in the memory of those who for so many years knelt with him in paying homage to his Creator. He was a member of St. Martin's Holy Name Society, also of the Altar Society of the parish and of the League of the Sacred Heart.

The community suffers the loss of a highly respected citizen who met old and young alike in an exceptionally cheerful manner, a character which endeared him to all and very particularly to the little children; but nowhere will the late Mr. Scollard's loss be more keenly felt than in his own home, that home within the confine of which he found perfect happiness and contentment. A kind and loving husband and father he lived his life for his home and family.

In conveying words of sympathy to the bereaved family, Rev. J. V. McAuley, who during the funeral service, delivered a very impressive sermon, eulogized the late Mr. Scollard's life as that of the good Christian, whose every day spent in this world was a preparation for that hour when he must meet his Creator. The deceased was a member of a family, one of whom the late Bishop Scollard of North Bay had been called to the service of God and that heritage of true faith which characterized the home of the parents of the late Mr. Scollard, was passed on by him to his own family, who will cherish the memory of a faithful and devoted father, whose happiest moments were spent when his children gathered around him for the family prayers. The great numbers who called at the home of the deceased to express their sympathy to the bereaved widow and family and to pay their last mark of respect to one whom in life they had learned to regard as a kindly friend and neighbor, was a final tribute to a life-long resident of this community.

Numerous spiritual and floral offerings were received, and present at the funeral other than the immediate family were friends from New York, Ottawa, Hamilton, Peterborough, Downeyville, Lakehurst, Douro, Otonabee, Smith and Ennismore, filling St. Martin's Church almost to capacity.

Rev. C. J. Carroll Rev. J. V. McAuley and Rev. V. J. Gillogly officiated at the graveside prayers.

The late Mr. Scollard is survived by his sorrowing widow; five sons, David and John of Brantford, Patrick J. of Hudson, Ont., William G. of Capreol and Leo of Ennismore; two daughters, Mrs. Angus Twomey of Smith, Anna, R.N. of New York. Two sisters, Mrs. P. J. Moloney and Elizabeth of Ottawa, all of whom were present at the funeral. The deceased is asiso survived by twenty

LAWRENCE H. BIDGOOD,

Lawrence H. Bidgood, aged 52, a well-known farmer of Geauga County died recently in the Woman's Hospital, Cleveland. His illness was of short duration, being only taken to the hospital a few days previous to his death.

Mr. Bidgood was born in Cavan Township on October 11, 1889, and went to the United States with his parents, the late Mr. and Mrs. John W. Bidgood, when he was two years old. When a young boy he went to Chester from Chardon, where the family had previously lived. He attended the Public Schools in Chardon and Chester.

He married Miss Katherine Goetz of Chester, who survives him, together with their children, Anne, Herbert, Lawrence, Edith, Clara, Phyllis, Donald and Phrania. A son Carl is deceased. He also leaves a brother William and a sister, Mrs. Edith Scott, both of Cleveland, and many friends.

He was a devoted husband and father, and sympathy is extended to the family in their bereavement.

Funeral services were held at the A. E. Brown Funeral Home with burial in Chester Cemetery, where his son, parents and brother are buried.

Quinte Conference Opens On Tuesday

LINDSAY, June 1.— The eighteenth session of the Bay of Quinte Conference of the United Church of Canada will open in Cambridge United Church, Lindsay, on June 2 and will continue until June 7. President of the conference is Rev. Dr. W. P. Fletcher, of Marmora, secretary is Rev. James E. Beckel, and treasurer is Rev. John E. Glover, of Hastings.

Conference will open on Tuesday afternoon with the holding of a communion service. Conference president will conduct the worship service and Rev. Dr. George Brown will preach. Rev. Dr. James Semple of Belleville will tell the conference how nearly a million dollars has been raised by the United Church toward wiping off the church deficit. Rev. Dr Richard Davidson of Toronto will address a special meeting for ministers only on Wednesday afternoon.

Hog Quotations In Peterborough

MONDAY, JUNE 1

Canada Packers quote:

Hogs—$14.75 plus transportation.
Sows—No. 1, 10½c; No. 2, 10c.
Calves—Top, 14c.
Butter.—No. 1 prints, 37c; No. 2, 36c; No. 1 solids, 35½c; No. 2, 34½c.
Eggs.—A-large, 27c; A-medium, 26c; B, 23c; C, 18c.
Cream.—No. 1, on truck, 36c; delivered, 37c.

The Quaker Oats Company quotes: Ontario Winter Wheat: No. 1, $1.13; No. 2, $1.12; No. 3, $1.11. Milling oats, 50c. Buckwheat, 72c delivered at mill.

Fishermen Get 31 Pickerel

CAMPBELLFORD, June 1 (ENS)—The high water which is serving to limit the fishing in some parts of the Trent River has apparently had little adverse effect on luck of those who frequent the water below Healey Falls. On Saturday a party of Americans from Medina, N.Y., headed by Fred Hinckley captured a load of pickerel that would be enough to make even a skeptic happy. They brought back a boat load of 31 after spending the greater part of the day on the water. Weights ran all the way from 3 to 7 pounds and Mr. Hinckley who headed back for Medina on Sunday, and has been a regular visitor at Cole's Point for several years, hopes to return for another bit of fishing early in July. They crossed the border at Lewiston with a full tank of gas and are not worried about the supply required for the return journey.

CONVOY-SAVERS AWARDED

LONDON—(CP).—Two destroyer lieuteant commanders, Guy Rolfe and Harold Unwin, have been awarded bars to their D.S.C.'s for sinking two enemy E-boats and destruction of a German bomber during a channel battle over a convoy which lost neither a ship nor a man.

The Peterborough Examiner
VOL. LXXXV, No. 127 PETERBOROUGH, MONDAY, JUNE 1, 1942

MAIN STREET TOPICS

LEAVES FOR RADIO INSTITUTE

Friends of Stroyan Leith, Jr., on Saturday presented him with a handsome present on the occasion of his leaving the C.G.E. to enter the Canadian Electronic Institute to take further courses in radio engineering and technique. Stroyan had for many years his own broadcasting station, VE3 ANE in the city and had communicated with many parts of the world through short-wave transmission. He is the son of Mr. and Mrs. Stroyan Leith, 617 Gilmour street.

CALLED UP AGAIN

Trainees who were called up under the National Mobilization Resources Act for military service more than 18 months ago, and whose medical category was too low are now being re-examined for military service. Fifteen men each day will report to the Armouries as they are called for a complete medical examination. In short it amounts to this: men who received their call and took their medical, but were never ordered to report for training are now being called for medical eaxmination by military doctors, and these military doctors don't fool. Of course the re-examination is not necessary in cases where the men have enlisted for active service before being called regardless of the category which was originally assigned them.

ENLISTMENTS STEADY

There has been an unprecedented spurt of enlisting in the city of Peterborough since the Prince of Wales Rangers left for Camp Niagara, and upwards of fifty men have been accepted. This morning two more left for Lansdowne Park, Ottawa. They are D. Lazure, 573 Walnut street, formerly employed at the C.P.C. and now with the Army Service Corps, and Harry Lewis, Havelock, formerly unemployed, now with the Ordnance Corps.

SMART SUMMER DRESS

Quite a number of soldiers were noticed on leave over the week-end dressed in the new walking out uniforms, with low cut collars, low oxfords, black sox. These uniforms resemble that of an officer rather closely and make the army boys even smarter looking than the air force fighters.

A BUSY SPORT

Eight recruits for active service were given medical tests this morning at the Training Centre after enlisting at the Armouries, and in the group was Jimmy Miller of Dufferin street. He was formerly employed as a postman but is now being attached to the orderly room staff, Prince of Wales Rangers, 2nd Battalion.

ROUTE MARCH TUESDAY

According to orders at the Prince of Wales Rangers, 2nd Battalion at the Armouries, the unit will route march down George Street on Tuesday evening at 8:15. There should be a first class turn out for this march, and unless the unit steps along smartly, the boys standing on the pavement may decide to join the 4th Battery, whose marching makes them one of the smartest units in this part of Ontario.

ON A HIKE

Taking advantage of the few hours of sunshine Saturday, a large crowd of Girl Guides gathered in Victoria Park, carrying their flags. They lined up in smart formation and then set out briskly in marching order, on a hike.

NO SUGAR FOR THEM

"Some people seem to have gone one step further than the government asked them in sugar rationing" N. Douros of the Churchill remarked to a reporter today. "They say they don't want any sugar at all, doing without it altogether. Most people take what they get and don't say anything about it, but these others they just are not having any sugar at all. May be that is the way people are; some do more than they are asked, and some do less."

WRONG DATE

The entertainment for Kiwanians in Young's Point, announced for Friday, will take place Wednesday, June 3. Kiwanians please note this change.

TO GET DEGREE

John McBride Singleton, new boys' work secretary of the Y.M.C.A. is among those who will receive their B.A. degree at the graduation exercises at Sir George Williams College, Montreal, on Tuesday.

FIRST COMMUNION

Children of the parish of the Sacred Heart received their first communion at the 8 o'clock mass Sunday morning. Parents and other relatives received with them, a custom which has been fostered by Rev. J. J. O'Brien.

ANNUAL MEETING

The annual meeting of the Peterborough Business Men's Association will be held tonight in the Chamber of Commerce beginning at 7:45 o'clock. All the members are asked to make a special effort to be around tonight.

GIRL PLEADS GUILTY

A 21-year-old girl arrested on Elm street, pleaded guilty to a charge of vagrancy in police court this morning and at the request of the crown was remanded for a week for sentence. It was intimated that some inquiries would be made into the mental condition of the girl.

CUSTOM'S RETURN

The total customs and excise receipts for the month of May, 1942. total $328.588.27. Checking back to last year the total was $528,427.12, showing a decrease in 1942 of $199,-836.85.

THEY WANTED ADJOURNMENTS

Half a dozen liquor charges were on the calendar at police court this morning but only one was disposed of on a plea of guilty with the usual result, a $10 fine. The others asked for adjournments and the cases had to go over. However Magistrate Langley announced that some of them would have to be proceeded with tomorrow.

IN NEED OF SMOKES

A letter has been received from Ira Peters, who left with the Stormont, Dundas and Glengarry Highlanders, and who has been overseas for more than nine months. He speaks highly of the kind treatment he has received in England. Pte. Peters describes living conditions as being pretty fair, with one exception, the lack of smokes. This soldier expressed the hope that perhaps some smoking material could be sent through a local tobacco fund, and his present address is: C53-226 Ira Peters, R.C.O.C. No. 1 Detachment, Canadian Army Overseas.

BATTERIES AMALGAMATE

Permission has been received from National Defence Headquarters by Lt.-Col. D. J. Lawrie, Commanding Officer of the 4th Field Brigade RCA (RF), for the amalgamation for training purposes of the 45th and 56th Field Batteries of Lindsay, to be known as the 45th-56th Battery, the latter as a unit becoming dormant for the duration. Permission for training purposes has also been sought to have the 14th and 22nd Batteries of Cobourg amalgamate, the latter becoming dormant.

MORE MARRIAGES

Eighty-five births in May. 41 marriages and 30 deaths, comprised the statistical report at the city hall. In 60 births, 27 marriages and 33 deaths.

MILK FOR BRITAIN

Pupils of the Warsaw Public School held a salvage collection and as a result of the drive and the money raised $10 has been contributed to the Milk for Britain fund. A fund which is today supplying the children of Britain with milk, so that the British Government will have all the more money available to purchase war supplies. The milk is shipped to Britain in powdered form.

Previously acknowlegded	$5,826.69
Warsaw Public School (per Mr. Hampden)	10.00
Total to date	$5,836.69

CARIBBEAN COAST

Venezuela has a coastline of 1,750 miles on the Caribbean Sea.

FARMERS — WOOL

The Government has fixed prices you MUST be paid for Ontario wool when graded, viz.: Main grades 30c to 33c; rejects and defective grades, 21c to 25c.

These prices are F.O.B. our warehouse. Ship or bring your wool to our Government registered warehouse.

PROMPT SETTLEMENT—EXPERT GRADING

G. Whitaker & Co. Ltd.

OFFICE, 192 HUNTER ST.

Warehouse, Simcoe St. (Rear of Dewart Milling Co.)

Business Hours—7.30 a.m. to 5.30 p.m.; Saturdays 7.30 a.m. to 12 Noon

'Phones—Office 5753; Warehouse 45

Graduation Exercises

Of the School of Nursing

THE NICHOLLS HOSPITAL

Will Be Held

TO-NIGHT, JUNE 1

At 8.30 P.M. in the

Collegiate Institute Auditorium

MR. B. K. SANDWELL, Editor of Saturday Night Will Address the Nurses

Music by Miss Orma Lacheur, Mrs. Eveline M. Foster, Mr. Martin B. Chenhall

THE PUBLIC ARE CORDIALLY INVITED TO ATTEND

Admission Free

Lily Lake Event To Give Aid To War Victims

The Lily Lake Women's Association is a group of ladies who have been very active in raising funds to help along various war charities, and in particular their efforts have materially assisted the Peterborough and District British War Victims Fund on a number of occasions.

This coming Wednesday a community auction sale is being held under their auspices at D. R. Wilson's farm, one mile west of Jackson Park, commencing at 1:30 p.m., when Gordon and W. J. Hancock will act as auctioneers to dispose of quilts, furniture, fruit, pickles, wood, chickens, maple syrup, towels, mirrors and dishes, etc. Many donations of new articles have been received for this event and there will be a draw made for a quilt, tickets for which have been on sale for some time, and all proceeds of this will come to the fund. Lunch will be served for 25 cents per person, and an attractive feature will be a table of farm products and home-made cooking for sale, with proceeds also for war purposes. This should prove to be an attractive centre to spend the Wednesday half-holiday.

The Peterborough Chapter, No. 161, Order of the Eastern Star, has made a direct contribution from its funds with a cheque for $11.00 per Mrs. H. Jocelyn, Worthy Matron, and Mrs. Al Heckman, Treasurer. This group has been making regular monthly contributions towards a mobile canteen in addition to the help they give to the victims of air raids in Britain through this fund.

Three Public School girls, Rosamond O'Keefe, Madeline O'Connor, and Doreen Whitmore, held a bazaar on Saturday at 247 Park Street, selling a variety of wares, such as home-made candy, cakes, canned goods, preserves and lemonade to raise the sum of $6.05, and they got satisfaction out of doing this work to help those in need, for they plan to repeat it in a short time; and all had previously worked to give help to the fund.

Two other girls, Patsy and Beverly Martyn, 582 Waterford Street, both of whom had worked for the fund, turned in $5.30 on this occasion as a result of a draw they held on a rug, this marking Patsy's sixth effort and Beverly's second. The draw was made by Mr. Dearborn, principal of Central School, and resulted in ticket 956 being the winner, which gave the prize to C. D. Munro, a member of the staff of that school.

Still another group of youngsters is heard from with help for air raid victims in Britain, when Mrs. Arthur Earnshaw, teacher at S.S. 1A, Burleigh, brought in $2.56 from the pupils at that school.

Less than $100 is now required to pass the $42,000 mark for the fund.

Previously acknowledged	$41,880.67
Peterborough Chapter 161, Order of Eastern Star, per Mrs. H. Jocelyn and Mrs. Heckman	11:00
Proceeds of bazaar at 247 Park Street by Rosamond O'Keefe, Madeline O'Connor and Doreen Whitmore	6.05
Proceeds of draw on rug sponsored by Patsy and Beverly Martyn, 582 Waterford Street	5.30
Pupils of S.S. 1A. Burleigh, per Mrs. Arthur Earnshaw, teacher	2.56
Total to date	$41,905.58

Back Home Again

Captain Bob Allin, of the Stormont, Dundas and Glengarry Hightlanders, as arrived in Peterborough after spending 11 months in advanced training in England. He will be posted to a regiment now taking preliminary training in Canada, bringing to them the knowledge an training he has received while in England. He is a son of John Allin, of Allin Ice Company, and is married. At the present time he is staying with Mr. and Mrs. R. G. Cottrell, the parents of his wife.

G. A. Gillespie Heads New Committee

OTTAWA, June 1 (CP) — Appointments of a Dependents' Advisory Committee at Peterborough, to serve dependents of the armed forces in the counties of Peterborough, Victoria, Northumberland, Hastings, Haliburton and Durham was announced today by National Defence headquarters.

The committee is to assist in administration of the Dependents' supplementary grants fund which has been established to aid families and dependents of members of the armed forces in meeting circumstances in which the standard allowances are not sufficient.

Chairman of the Peterborough Advisory Committee is G. A. Gillespie, former member of the Ontario Legislature and ex-Alderman for the city of Peterborough.

The other members are William Ford of Belleville; Mrs. Paige Rowell of Peterborough; J. E. Sullivan, Alderman of Peterborough; Mrs. Robina Templeton of Belleville; Mrs. Reginald H. Turner of Peterborough; and Peter Gordon Wallace of Peterborough, who represents the Canadian Legion.

Mrs. H .K. Fallis is secretary. The committee's office will be in the city office now occupied by the Community Chest.

Bonus Cheque Given To Aid Greek Relief

Louis Yeotes crossed the path of John E. McConkey, R.R. 3 Lakefield, in that conjunction of time and disposition known as the psychological moment.

Mr. McConkey had a cheque for four dollars that was burning his pocket. It was bonus money of some kind, and Mr. McConkey decided he was going to give it away to somebody who needed it.

And then he met Mr. Yeotes. "Honest I didn't know the man. I hate to say that, and I don't think I ever saw him before. He stops me, and says 'You're the very man I'm looking for. Here's a $4 bonus I got, and I don't know anybody who needs it worse than the Greeks. They need it far worse than I do. The papers say they're starving. I wish it was $4,000.'

Wasn't that fine?" Mr. Yeotes added. "I send the money to headquarters in Montreal, and our committee takes charge of any gifts and see that they reach our people somewhere. Any persons who have some money to spend in help are reminded that the Greek Relief Fund needs anything they can give. Just leave the money at the Royal Bank, corner of George and Hunter street, or I would be glad to receive it."

Everything On Wheels In The Canadian Army To Be Described In Series Of Pictures

Citizens who want to know the difference between a Lee Enfield and a Bofors will not miss an illuminating new series to commence on Tuesday. The series, entitled "Do You Know Your Army?" features illustrations and descriptive matter about everything on wheels, including guns.

Persons who follow this interesting series will be able to keep abreast of the army's new equipment, being turned out daily by ordnance factories throughout the Dominion.

They will know how the Canadian soldiers gets there, and the weapons he will use when he gets at the heart of Berlin or wherever he will hunt the Hun.

"Do You Know Your Army" will run in this newspaper three times a week and will include at least 50 separate pieces of equipment being used by Canada's modern fighting soldiers.

Don't miss "Do You Know Your Army?" if you want to know everything publishable about tanks, carriers, trucks, transports, and all the modern weapons from the famous Bren to the new Sten.

190,001 Gallons Of Rain Per Acre Fell On Farms During May

Eighteen days of rain in May set up a new record for the month of 6.94 inches, according to the local records, A. O. Phillips informed The Examiner today.

"That means seven inches of rain just for the purpose of a little estimating," Mr. Phillips said. "One inch over an acre of ground would total 27,143 gallons. Therefore the farms of Peterborough Country have received approximately 190,001 gallons of rain per acre last month. The man with 100 acres may try to realize that a grand total of 19,000,100 gallons of water fell on his farm during May."

Mr. Phillips looked into the moisture records for the last forty-two years, and found these facts:

Highest month's precipitation, July 1902, 8.65 inches. Second month in the rainfall quantities: July, 1938, 7.35 inches.

And close behind these record-holders in the period from 1900 up to the present was our own departing May with 6.94 inches.

Just forget the calendar bounds for a moment and Mr. Phillips points out that rain for the last 32 days was 7.77 inches. To the 6.94 inches for the 31 days of May, add .83 of an inch which well on April 30, and you come out drenched with the 7.77 figure. And as Mr. Phillips was talking to a reporter in the office this morning it was still raining, or, in quasi-official terms, precipitating.

The previous record for that month was May, 1912, with 6.82 inches.

And also in the weather facts for last month was the average daily maximum temperature of 66.2 degrees, and the minimum of 46.3 degrees.

Place Antelope Game Preserve

Elk, Himalayan Thar, Chukar partridges, wild turkeys and now fleet antelope. At least that is the venturesome plan being arranged by Charlie Kingan of the Peterborough Fish and Game Protective Association. The four first-named species have been successfully introduced to the Crown Game Preserve, but it is likely Mr. Kingan has gone out on a limb when he tries to introduce antelope to this part of the country.

Even D. J. Taylor, deputy-minister of Game and Fisheries, is a little bit skeptical about this venture, for in his letter he remarks, "I shall expect to hear of your negotiating for a shipment of elephants almost any time."

Another letter to the Department of Lands and Mines, Alberta, and replied to by D. E. Forsland, superintendent of game, indicates the belief that antelope would not survive being shipped east. He also states that it is almost impossible to obtain specimens without shooting them, because they are so fleet of foot. The only alternative would be to obtain some fawns from a zoological garden or a park, and ship them in individual crates, then raise them on the bottle.

Still Mr. Kingan believes the venture is worth a try, so he has instructed the superintendent of game to secure a pair of antelope, and ship them express collect. Mr. Kingan plans to import the antelope in a car along with cattle, having about one-third of the car boxed off to give protection to the antelope.

Four Hotelmen Face Charges

Charges against the proprietors or staff members of four of Peterborough's leading hotels of conspiring with some of the American engineers employed at Geneloo during the past winter to defraud the Dominion Government by enabling the engineers to recover more expense money than they were entitled to were read in police court this morning.

There were fourteen charges in all, laid by Corporal Karl Lockwood of the Cobourg deatchment of the Royal Canadian Mounted Police and the accused in all the cases elected summary trial and pleaded not guilty. They were defended by T. J. Carley, K.C. and J. F. Strickland, K.C. and the cases were all adjourned until the week after next.

One of the charges—they were all identical except for the names involved—was that the accused "unlawfully did conspire with J. Woodman by deceit, or falsehood or other fraudulent means, to wit, by giving false receipts for room rent, namely receipts for larger sums than were actually paid by the said J. Woodman, to defraud the Dominion of Canada or a department of the Government of the Dominion of Canada, to wit the Department of Munitions and Supply by enabling said J. Woodman to recover from the Dominion of Canada, to wit the Department of Munitions and Supply, the amounts shown by such false receipts, instead of the amounts actually paid, contrary to the provisions of the Criminal Code and Section 444 thereto."

Obituaries

MARY ANGELA PLUARD.

The death of Mary Angela Pluard, infant child of Mr. and Mrs. Frank Pluard, Jr., Rockfort, occurred Thursday The funeral service was held at the Bert Duffus Funeral ome on Saturday afternoon and interment was made in St. Peter's cemetery.

HARRIET ELIZA FAIR.

Harriet Eliza Gardner, wife of the late Robert C. Fair, died June 1, after a lengthy illness in Peterborough, at the age of 77

The late Mrs. Fair was born in Rednersville, Ont., but her girlhood was spent in Campbellford. At the age of eighteen she moved to Madoc an dshe was married here After a short time Mr. and Mrs. Fair move to Bancroft where they resided for thirty years, and they returned to Madoc in 1917 and have resided there ever since. Robert Fair predeacesd his wife in 1927.

An active worker in the church, Mrs. Fair worked in the Sunday school, the Women's Missionary Society and also the choir of Trinity United church, Madoc.

She leaves to mourn her passing two daughters, Mrs W. S.. Ludbrook, Peterborough, and Mrs. Thos. Jones of Timmins, also three granddaughters, Mrs. W. J. Galvin, of Ottawa, Mrs. W. J. Woodward of Peterborough, and Barbara Jones of Timmins. There is one sister, Mrs. R. H. Wickham of Madoc.

The remains wil rest at the Nesbitt Funeral Home, 347 Charlotte street, until 9.30 a.m. Tuesday, proceeding from there by motor to Madoc for the funeral service at Trinity United church, at 2 p.m. Interment will be in Lakevale cemetery, Madoc.

SOME TO THE CREEKS

Pluvial excess is causing alluvial loss is one way of saying that too much rain is washing away the valuable top soil on the farms with rolling land.

Help Britain's Needy Children

BRITAIN'S BABY BLITZ VICTIMS NEED MILK TO RESTORE HEALTHY BODIES.

WE ASK YOUR ASSISTANCE IN THIS WORTHY CAUSE.

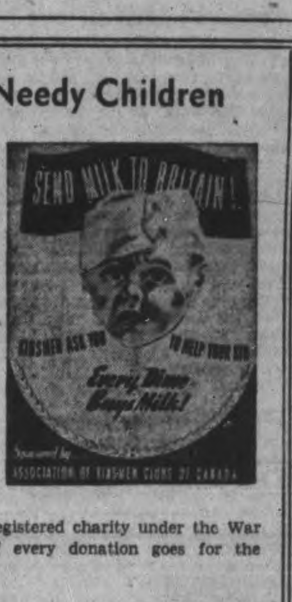

The Milk for Britain Fund is a registered charity under the War Services Act, and every cent of every donation goes for the purchase of milk.

Every dime you give means a quart of milk to some child who needs it. Give generously.

MILK FOR BRITAIN FUND

SEND DONATIONS TO ROYAL BANK, PETERBORO

Gets Commission

Another member of that fast-growing squadron of boys from this city who have been awarded a commission in the Royal Canadian Air Force is Pilot Officer Donald N. Hill, son of Mr. and Mrs. William S. H[illegible], 472 Monaghan Road. He stood high in his class, winning the commission on his work. (The Roy Studio Photo.)

Young Priest Is Assisted By 3 Relatives

Assisted by three relatives in the priesthood, Rev. Joseph Lynch of Otonabee, who was ordained Saturday morning at St. Augustine's Seminary, celebrated high mass for the first time Sunday morning at the Church of the Sacred Heart.

His assistants were his brother, Rev. P. J. Lynch, parish priest at Kearney, Ontario; and two uncles, Rev. Dean O'Leary of Saskatoon, and Rev. Dean M. J. O'Leary of Bracebridge. In its aspect of the relationship of the four principals of the Mass, the main event of the feast of the Holy Trinity was probably unique in the long history of the Catholic community of Peterborough.

The congregation which occupied the church to its capacity included the mother of Rev. Father Lynch and the other members of his family, with relatives and friends from other parishes. Rev. J. J. O'Brien, parish priest, congratulated the young celebrant of the Mass on the attainment of ordination after long preparation, and paid tribute to his parents, the late Thomas Lynch and Mrs. Lynch, on having raised up to the service of God two sons in the priesthood and one daughter in the sisterhood of St. Joseph. Mr. Lynch had been a stalwart member of the church of the Sacred Heart and supporter of St. Joseph's School, Otonabee, in which the young priest had begun his education, going on to St. Peter's School in the city.

Salvage Crops Problem Of Many Farmers

When May arrived full of agricultural promise after the phenomenal sunshine of April, farmers began thinking about a salvage campaign of raking their lands and barns for scrap iron and other materials for for the steel factories. But, now that May has gone they are concentrating on ways and means of salvaging the crops and what is left of a season whose fair aspects have been dimmed to a mere spark.

"How late can oats be sown?" was a question asked of F. C. Paterson this morning.

"One man told me he had planted oats about June 20, and had a splendid crop," said the enquirer. "Another friend of mine was farming in the United States back in '17 and '18. It rained like this, but he sowed oats on July 10 and had one of the best crops he ever gathered."

Mr. Paterson recalled an experiment of last summer when two fields were planted with oats as a nurse crop for clover. Elmer Milburn had one field and Gordon Hancock the other, and they had a feed crop practically until the frost came.

Taking the side of caution, Mr. Paterson said that oats were not usually sown after the first week n June, not later than the tenth of the month. Buckwheat is another late crop, but that seed is not as plentiful as in normal times.

At any rate today's question points the direction of farmers' altered planning, actually a salvaging of the hopes born of April and heavily diluted by the disappointment of May.

HOW TO GET A $100 LOAN WITHOUT ENDORSERS

Monthly payments to fit your own income

A quick, simple way to borrow for emergencies

WOULD a cash loan help you? If you have a job, you can borrow at Household Finance without fuss or bother—and at reasonable cost. You may repay your loan in monthly instalments which fit your own pocketbook.

Just this to do

All you do to apply for a Household Finance loan is to tell us how much you need and how you wish to repay.

You may choose the most convenient payment plan from the table below. Suppose you borrow $100 to be repaid at $9.46 a month. Twelve instalments of $9.46 each will repay your loan in full. You may prefer to repay sooner in order to reduce the cost. Six monthly instalments of $17.85 each—a total of $107.10—will also repay a $100 loan. The cost of your loan, in this case, is just $7.10. A $25 loan, repaid in six monthly instalments of $4.46 each costs only $1.76.

You need *no endorsers or guarantors* to borrow at Household—just the ability to repay in monthly instalments. This spares you the embarrassment of asking friends or fellow-workers to sign the loan papers with you. And at no time do we question friends or relatives about your credit.

Household Finance loans are usually made on furniture or car. But we consider character and regular income far more important than the value of your security. You can get your loan quickly—usually in 24 hours or even sooner if necessary. If you should get sick or lose your position while paying on your loan, Household will show you every consideration.

Let Household help you

People borrow at Household to pay taxes, insurance, medical, dental, hospital and funeral expenses, school fees, and overdue bills of many kinds. Household service helps men and women, both married and single, to take care of emergency expenses and work their way out of debt.

If you can make good use of a loan, see us at once. We are in business to make loans to folks with money problems. Phone or visit us without obligation.

FIND HERE THE CASH LOAN YOU NEED

	CHOOSE YOUR MONTHLY PAYMENT HERE						
	2 payments	4 payments	6 payments	8 payments	10 payments	12 payments	15 payments
$ 25	$12.88	$ 6.57	$ 4.46	$ 3.41	$ 2.78	$ 2.36	
50	25.75	13.13	8.93	6.83	5.57	4.73	
75	38.63	19.70	13.39	10.24	8.35	7.09	
100	51.50	26.26	17.85	13.65	11.13	9.46	$ 7.78
125	64.38	32.83	22.32	17.06	13.92	11.82	9.73
150	77.26	39.39	26.78	20.48	16.70	14.18	11.67
200	103.01	52.52	35.71	27.30	22.27	18.91	15.57
300	154.51	78.79	53.56	40.95	33.40	28.37	23.35
400	206.02	105.05	71.41	54.60	44.53	37.82	31.13
500	257.52	131.31	89.26	68.25	55.66	47.28	38.91

WE GUARANTEE the total amount figured by using this table to be the full amount you will pay, when payments are made on schedule. You will pay less if you prepay your loan in full or in part, since you pay charges only for the actual time you have the money. Payments include Household's charge of 2% per month on unpaid balances, which is authorized by the Small Loans Act, 1939.

B. E. HENDERSON, PRESIDENT

HOUSEHOLD FINANCE Corporation of Canada

Established in Canada 1928

M. E. Holt, Manager

Second Floor, Lansfield Block, 177 Charlotte St., Opposite Loblaws

PETERBOROUGH, ONT. Phone 5841

McQuire-Scott Nuptials At Bride's Parents' Home

The home of Dr. and Mrs. C. M. Scott, 343 Stewart street, was the scene on Saturday afternoon of a lovely wedding, when their only daughter, Ann Jean, became the bride of Ralph Douglas McQuire of Arvida, Quebec, son of Mr. and Mrs. Ralph Crysler McQuire of Port Colborne. The ceremony was performed by Rev. J. S. McKay of Toronto, an old friend of the family, and Dr E. W. Young of St Andrew's Church. The fireplace had been banked with great baskets of mauve and purple iris, brought by the groom's mother from Port Colborne, and bridal wreath and iris, brought by the bride's uncle, Dr. A. L. MacNabb. from Toronto. Mrs. W. B. Faith, B.A., of Ottawa, the bride's aunt, played the wedding music, and Mrs. Leonard Mackie sang 'Because,' during the signing of the register.

Given in marriage by her father, the bride was lovely in a long gown of white brocaded satin with bridal sleeves, a sweetheart neckline and a short train. Her circular fingertip veil of white embroidered tulle hung from a satin halo trimmed with a narrow band of white tulle ruching. She carried a bouquet of Joanna Hill roses and lily-of-the-valley. Miss Isabel Douglas of Montreal, attended the bride, wearing a gown of eylet-embroidered tea-rose organdie with a hat of pink tulle, and carried a bouquet of pink roses and forget-me-nots. The groom was attended by Mr. Jack McQuire.

After the ceremony the bride's mother received the guests in a gown of royal blue lace with a matching hat trimmed with dark red roses, and wearing a corsage of American Beauty roses. She was assisted by the groom's mother, who wore a gown with a pale pink lace bodice and a gathered skirt of pink jersey, a pink and black hat and a corsage of harmonizing flowers. The toast to the bride was proposed by Mrs. J. S. McKay, formerly of Neemuch, Central India, and a former editor of an Indian newspaper.

Following the reception, the bride and groom left on a short motor trip. For travelling the bride wore a navy blue pinstripe suit with matching hat and accessories. They will reside in Arvida, Quebec.

Mr. and Mrs. John E. Patte, Water street, are today celebrating their 32nd wedding anniversary.

◇ ◇ ◇

Miss Pearl Withers, daughter of Mr. and Mrs. E. Withers, 332 Park Hill Road, is celebrating her birthday today.

◇ ◇ ◇

Mrs. P. J. Oliver of Orillia, Ontario, has returned home after spending last w eek at the home of Mr. and Mrs. A. E. Barrie, Water street.

◇ ◇ ◇

Paul Meiklejohn, son of Mr. and Mrs. R. S. Meiklejohn, McDonnal stret, left for Toronto this morning, to report for duty with the R.C.A.F.

◇ ◇ ◇

Mrs. R. Shensel and daughter Marion, of Trenton, were guests of their aunt, Mrs. Maurice E. Ketcheson, and Mr. Ketcheson, on Sunday.

◇ ◇ ◇

Miss Leola Northey, who was formerly employed in the Barrie Building, has been accepted for service with the C.W.A. and left on Saturday for Kingston to begin her training. Before she left she was presented with a purse containing a sum of money.

◇ ◇ ◇

AC1 Roy A. Locke, R.C.A.F., St. Thomas, spent his week-end leave at the home of Mr. and Mrs. Douglas Mitchell, 544 Bethune street.

◇ ◇ ◇

Mrs. Robert MacNabb, of Ottawa, was a guest in the city on Saturday, when she attended the wedding of her granddaughter, Miss Jean Scott.

◇ ◇ ◇

Mr. and Mrs. H. F. McQuire of Toronto were visitors in the city when they attended the wedding of their grandson, Mr. Ralph McQuire, on Saturday.

◇ ◇ ◇

Mrs. Eccles, Sr., and Mrs. Harold Eccles of Toronto, who were in the city for the McQuire-Scott wedding, were the wek-end guests of Mr. and Mrs. G. A. Macdonald, Homewood avenue.

◇ ◇ ◇

During the months of June, July and August the circulation department of the Public Library will close at 8.30, instead of 9.00 p.m. every day except Saturday, when it will remain open until 9.00.

◇ ◇ ◇

Mr. and Mrs. Joseph Christie have announced the engagement of their only daughter, Mary Madeline, to Joseph Bencze, son of Mr. and Mrs. Bencze. The wedding will take place June 3 in the Church of the Sacred Heart.

◇ ◇ ◇

Prior to her leaving the C.G.E., Miss Agnes Kelbrick, whose marriage takes place next Saturday, was presented with an electric percolator by her associates in the Armature Department ,and with a set of breakfast dishes by the girls of the department.

◇ ◇ ◇

Mr. and Mrs. John Renshaw of Big Lake, Manitoulin Island, are attending the United Church Conference in Hamilton at McMaster University. Their daughters, Esther and Carol, are visiting their grandparents, Mr. and Mrs. A. Youngs of Peterborough.

◇ ◇ ◇

At the garden tea to be held by the Jeanette Scott Chapter, I.O.D.E., on Wednesday, June 3, the guests will be received by Mrs. W. Breyfogle Jr., hostess; Mrs. F. Hooper, honorary regent, and Mrs. W. Preston, Jr., regent. Tea will be poured by Mrs. Peter Westbye, Mrs. W. Cruthers, Mrs. M. Comstock, Mrs. Heiderman, Mrs. H. White, Mrs. R. Batten, Mrs. A. Weddell, and Mrs. W. Breyfogle, Sr.

◇ ◇ ◇

The following members of the Jeanette Scott Chapter, I.O.D.E. served in the canteen at the Training Centre on Sunday afternoon and evening: Mrs. Wilfred Preston, Jr.; Mrs. Caverly, Miss Jeannie Batten, Mrs. Alan Dryman, Miss Mary Medd, Miss Mary Widdess, Mrs. R. F. Nott, Mrs. Eric Westbye, Mrs. W. B. Gordon, Mrs. K. M. Robertson, Miss Betty Preston, Miss Violet Davidson, Mrs. Irene Rishor, Mrs. Ralph Honey, Mrs. J. Archibald, Miss Grace Comstock, Miss Aileen Morgan, Mrs. Gordon Dobbin, Miss Isabel Weddell, Mrs. John Thompson, Mrs. A. Girdwood, Miss Anne Heidemann.

◇ ◇ ◇

Out-of-town guests at the McQuire-Scott wedding, which took place on Saturday, were Mr. and Mrs R. C. McQuire, Miss Edth McQuire, Miss Eleanor McQuire and Mrs. Jack McQuire, of Port Colborne; Mrs. W. B. Faith of Ottawa; Mrs. Leonard Mackie, Pembroke; Dr. and Mrs. A. T. Mackie, Kingston, Miss Isobel Douglas, Montreal, Miss Irene Stewart, Rutlam, Central India; Miss Edith McDermid, Madoc; Miss Jean Stewart, Regina; Mr. and Mrs. G. E. Lillico, and Miss Dorothy Lillico, Forest Hill Village, Toronto; Mr. and Mrs. D. S. Maclennan, Lindsay; Mrs. Lillie Horn, Lindsay; Mrs. A. J. Campbell, Lindsay; Miss Alice Humphrey, Miss Janet Cochrane, Miss Edna Ashbury, Dr. and Mrs. A. L. MacNabb, Rev. Dr. and Mrs. J. S. MacKay, all of Toronto. The bride and groom were both graduates in 1940 of Queen's University, Kingston.

◇ ◇ ◇

Out of town guests at Cragg-Trebilcock wedding Saturday were Mr. Arthur Trebilcock, Mr. Bill Trebilcock, Mrs. Herbert Hutcheon, Mrs. Frank Trebilcock, Mr. and Mrs. Gordon Andison, Rev. and Mrs. C. E. Cragg, Miss Ruth Mackenzie, Dr. and Mrs. George Scott. Miss Frances Rainer and Miss Sue Dimock, all of Toronto; Miss Frances Millard of Brantford, Dr. and Mrs. Andrew Scott of London, Mrs. John Adam and Miss Margaret Trebilcock of Bowmanville, Mr. Donald Hubbell of Kensall, Mr. Warren Wilkins of Cobourg, Mr. John Fraser of Ottawa, Mr. Lawrence Leslie, Sault Ste. Marie, Mr. Harold Dunlop of Kingston.

◇ ◇ ◇

Range Pals Meet

The Range Pals met at the home of Miss Dorothy Price and Messrs. William and Fred Price, on Friday evening. During the business session the first sunshine parcel was packed to send to Miss Reta Butler. Members were chosen to write letters to members and friends on active service. The hostess was in charge of the games and contests which were enjoyed by the members. The next meeting will be held at the home of Misses Lorraine, Blanche and Marion Quinn.

◇ ◇ ◇

Afghans For Minesweepers

The members of St. Luke's Scout and Cub Mothers' Auxiliary are still knitting every week for sailors on the minesweepers and intend to continue this work, as the articles are so badly needed by the men at sea. Mrs. A. Choate, who attends to the sending of the afghans to the Toronto branch, received another letter thanking the auxiliary for another donation. In the past three weeks pleasant evenings were enjoyed at the homes of the following hostesses: Mrs. A. Choate, Mrs. C. Hamilton and Mrs. W. King. Anyone wishing to donate odds and ends of yarn for these afghans may leave them at the home of Mrs. W. E. Pollard, Marlene Apartments, Hunter Street East.

◇ ◇ ◇

Choir Entertains Soldiers

The choir of All Saints' church, under the direction of George Chandler, and with their rector, Rev. W. A. Filer, entertained the soldiers in the canteen at the Training Centre on Sunday evening. Numbers by the choir were "Sherpher of Souls," "Jerusalem," and "God, Soul of the World." Mr. Chandler sang a tenor solo, "Be Thou Faithful Unto Death." Rev. Mr. Filer said a prayer and Col. William Dray, War Services Secretary, who has recently returned from England, addressed the men, telling them of the fine work done by Canadian soldiers already in England and exhorting them to keep up the standards. Community hymn singing was enjoyed.

FAR FEWER RUNS

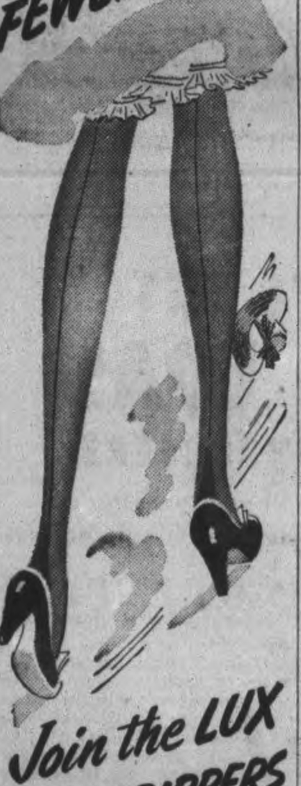

Join the LUX DAILY DIPPERS

Some girls can save *dollars* on stockings—and so can you! Simply join the Lux Daily Dippers and you'll find you can *prevent* runs.

Every night, dip your stockings in Lux as soon as you take them off. Lux keeps stocking threads e-l-a-s-t-i-c so that they *stretch* under strain instead of popping into runs. And it removes the perspiration acid which rots stocking threads, causes holes and runs if left in stockings overnight.

Save money and keep on wearing the nice stockings you still have. Join the Lux Daily Dippers now!

TONIGHT— dip your stockings in— LUX

A LEVER PRODUCT

DOES YOUR MIRROR SCREAM FOR CUTICURA ?

Use world-known medicinal Cuticura Soap and Ointment to deep cleanse the pores —help heal BLACKHEADS, RASHES, PIMPLES and other unsightly irritating blemishes.

TO-NIGHT AT 8.15

CHEX

Listen to DONALD NOVIS Sing

OLD FAMILIAR SONGS, OLD FAMILIAR TUNES

HAMILTON'S FURS

And

LYDA TELFORD SHOPPE

186 Charlotte St.

Personals and Social News

Needlecraft Pattern

363

by Laura Wheeler

Lovely linens make a lovely home. These motifs can be used on bed sets, towels and scarfs. The crocheted edging finishes them effectively. Pattern 363 contains a transfer pattern of a 7 x 18 and two 6½ x 15 inch motifs; materials required; directions for edging.

Pattern number ....

Size ....

My Name ....

....

Address ....

I enclosed 20c for postage

Entertain Teams After Cricket Match

After the cricket match on Saturday between the Peterborough-Whitaker Club and the Royal Air Force cricketers from Picton, members of both teams and officials were supper guests of the Club president, Mr. Gordon Monkman, at the Y.M.C.A. The host was supported at the head table by Group Captain Cox, D.F.C., Commanding Officer of the Picton Station, P.O. Ruck, Mr. C. V. Elliott, Mr. W. A. Brown and Mr. A. Morris, Y.M.C.A. superviser at the Picton camp.

After dinner, the Club president welcomed the visitors, and said that cricket was having a difficult time but that members of the Air Force stationed throughout the Dominion were being of great assistance.

Group Captain Cox, in response, said the Air Force was highly appreciative of the hospitable reception which they had always received here. He said that on leaving England he had been told he need not pack his cricket kit as there was no cricket in Canada, but he had received a pleasant surprise when a Manitoba team in Winnipeg completely overwhelmed his own Air Force team. There is now a pitch at Picton and the Air Force hopes for several visits from the Peterborough team.

A successful evening was passed with community singing and reminiscences. All the visitors were from the Old Country, and many parts of Great Britain were represented. There were men from Yorkshire, Lancashire, Essex, Kent, London, North and South Wales and other places.

Deloro Girl Weds Spr. J. B. Spring

MARMORA, June 1 (ENS) — A pretty wedding was solemnized at St. Paul's Anglican church on Saturday, May 30th, at 4 p.m., when Rural Dean A. B. Caldwell united in marriage Muriel Louise, daughter of Mrs. Jane Simmons and the late William Simmons of Deloro, and Sapper John Batchelor Spring, son of Mr. and Mrs. Frank Spring of Toronto.

The whole interior of the church was artistically decorated with flowers, which included iris, honeysuckle and potted geranium. The bride, given in marriage by her uncle, Mr. Lewis Phillips of Marmora, was charmingly gowned in white corded satin with matching veil and accessories and carried a bouquet of American Beauty roses. Her bridesmaid, Miss Marjorie Spring, sister of the groom, was attired in pale blue satin with matching hat and silver shoe, carrying pink roses. Little Joan Brown of Deloro as flower girl, looked sweet in pink organdie, carrying mixed flowers. The duties of best man were discharged by LAC Charles Spring, brother of the groom. Percy Gray and Wellington McInroy of Deloro officiated as ushers. Wedding music was played by the organist of the church, Mrs. L. R. Rundle, and during the signing of the register Mrs. Percy Gray sang "I love you truly." Following the ceremony the wedding supper was held at the home of the bride's mother, Mrs. Simmons received in blue and gold, wearing a corsage of red roses and fern. She was assisted by the groom's mother, who chose blue and white sheer and wore a corsage of pink roses and fern. The happy young couple, who were the recipients of many useful gifts, left later in the evening on their wedding trip.

Out of town guests were Mrs. F. Spring, AC Maurice Batchelor (cousin of the groom) and Miss Rees, Toronto; Mr. and Mrs. Batchelor, Lindsay; and Miss Ila Phillips, Frankford. Joining these as reception guests were Rural Dean A. B. Caldwell, Mr. and Mrs. Sylvester Phillips, Mr. and Mrs. Lewis Phillips, Mr. and Mrs. Elmer Phillips, Mrs. P. Gray and Mrs. L. R. Rundle.

FASHIONS

9100

This mother-to-be mode by Marian Martin, Pattern 9100, softly "minimizes" your figure. Drawstring waist is easily adjustable. A useful jacket.

Pattern 9100 may be ordered only in misses' and women's sizes 12, 14, 16, 18, 20, 30, 32, 34, 36, 38 40. Size 16 dress, requires 4¼ yards 39 inch fabric, ⅝ yard contract; jacket, 1⅝ yards 39 inch fabric.

Pattern Number ....

Size....................

My Name ....

Address ....

....

I enclose 20 cents in coins for postage

THE STARS SAY . . . .

By GENEVIEVE KEMBLE

For Tuesday, June 2

Thrilling and dynamic events, with much excitement and commotion, may be predicted from the predominant planetary aspects. There may be sudden or breathtaking upheavals of radical import for the future and its destiny and fortunes, and this may be attended by circumstances or occurrences that have a stabilizing, solidifying influence, promising security, endurance and substantial rewards and recognition for work well done, obligations assumed and investment well organized. Elders, superiors as well as strangers collaborate in this.

Those whose birthday it is may anticipate a year of thrilling, dramatic, devastating and radical adventures, all culminating in surprising progress and prosperity, affecting the whole future life. An element of the stable, crystallizing, enduring and solidifying accompanies this excitement, giving security and sound growth to all well-organized plans, and rewarding past effort and obligations richly and permanently. Elders and superiors co-operate.

A child born on this day should have many and diverse abilities and creative talents, with originality, ingenuity, and verve as well as stability, worth and sterling qualities making for rich success.

Springville

Mr. and Mrs. Finlay Clarke of Toronto spent the week-end with Mr. and Mrs. Fred Clarke. Mrs. Finlay Clarke is leaving this week to spend six weeks with her parents in Manitoba.

Miss Laura Neals spen the weekend in London.

Mr. and Mrs. Howard Brackenridge of Bailieboro spent Sunday with Mr. and Mrs. Allie Bidgood.

Margaret Burgess Honored

A very pretty shower was held on Thursday evening in honor of Margaret Burgess, who is to be married in June, by her friends and associates of the Laboratory of the Canadian General Electric Co., at the home of Miss Ivy Watkins, 230½ Rubidge Street. The decorations were very daintily arranged in pink and white, streamers leading to a large initiation wedding cake in the centre of the room made a very attractive setting. On cutting the cake the bride-to-be found many lovely gifts tied up inside the different layers. A contest arranged by Peggy Bassett and Dorothy Dummitt was enjoyed by all the guests, after which refreshments were served. Those attending the shower were: Margaret Burgess, Verna Hope, Vera Miller, Mabel Crozier, Mabel Dalmadge, Mary Fredenburg, Jane Heffernan, Winnie Cunningham, Peggy Bassett, Dorothy Dummitt, Helen Hetherington, Evelyn James, Nellie Batchelor, Nan Hall, Mrs. Watkins, Violet Watkins and Ivy Watkins.

'PHONES FOR WITNESSES

LIVERPOOL—(CP).—Mr. Justice Wrottesley doesn't believe in war workers, summoned as witnesses, wasting time in court. He ordered that telephone numbers of all witnesses be given and only when they are needed are they called away from their work.

"MIDDLE-AGE" WOMEN (38-52 yrs. old) HEED THIS ADVICE!!

If you're cross, restless, NERVOUS—suffer hot flashes, dizziness—caused by this period in a woman's life—try Lydia E. Pinkham's Vegetable Compound. Made *especially for women*. Hundreds of thousands remarkably helped. Follow label directions. Made in Canada.

IODE National War Service Reports Year of Progress

Goods and money donations approximating $885,000 were distributed at home and abroad by the I.O.D.E. through the Order's National War Service Committee during the past year, in addition to articles and financial contributions given for war purposes through other organizations Mrs. H. S. Agnes, of Toronto reported to delegates, members and friends of the Order meeting in Montreal.

Total expenses reported by the Order's chapters in handling their war service work amounted to less than 1 per cent of the value of contributions, or $8,000, Mrs. Angas announced.

Over 107 tons of new clothing, new blankets and quilts, field comforts and personal comforts valued at $344,519 were shipped through official channels to Great Britain, not including thousands of books and magazines. Mrs. W. R. Walton, Jr., reported. In addition garments, blankets and quilts valued at $58,698 had been shipped to Polish peoples deported to Russia, in the first quarter of the year. Most of these articles for Poland were new, but some reconditioned clothing of heavy warm quality were also sent.

One of the largest undertakings of the War Services Committee of the Order is in providing field comforts for sailors, soldiers, airmen, minesweepers and merchant marine, distributed in Canada and overseas; comforts sent to the British Red Cross for next-of-kin prisoners-of-war parcels, comforts and personal property for members of the Women's Auxiliary Territorial Services, for the Women's Auxiliary Air Force, members of Allied forces and Britain's fire fighters. Total of these gifts. Mrs. Angas announced, was $291,600 in the past twelve months valued on cost of material at $204,672.

Greatest single project of the War Service Committee is providing new clothing, bedding and gifts for bombed civilians. Work in this essential field has amounted during the year to over $215,000, with a total of 461,500 articles either made or purchased by members of the Order. Under the chairmanship of Lady Reading, this help has been distributed through the Women's Voluntary Services, with 2,000 distributing depots.

From I.O.D.E. War Funds alone, knitted comforts, ditty bags and cash donations to Navy League of Canada were in excess of $53,000. This sum does not include work done by the Chapter for Sea Cadets, Navy League hostels, canteens, maintenance of seamen's clubs, entetrainments, etc.

The camps' library committee set up to distribute recreational reading material, which the Government requested the Order to especially undertake, has sent out 550 tons of magazines and books for Canadian fighting forces, as well as 16,000 paper-covered books purchased from publishing houses in Britain for British prisoners of war, and for troops in England. The committee has also distributed 20,000 packs of cards, games, puzzles, radios, gramophones and furnishings, Mrs. John H. Chipman, of Toronto, convener of the committee, reported.

With the opening of air training stations across Canada where men come from all parts of the British Empire, the Netherlands, Norway, Poland and the United States, hospitality was extended by the Order. In reporting on those phases of the I.O.D.E. activities, Mrs. Irving Hall, of Toronto, reported that chapters have set aside $10,675 for entertainment purposes, while many hospitality houses and service clubs although not entirely financed by I.O.D.E. funds, are under the Order's management. Sick men are visited, with one chapter alone reporting 6,025 visits made, with many men taken into members' homes during convalescent periods.

Special tribute was paid by Mrs. Angas to Imperial Oil, Limited, which placed its service stations across Canada at the disposal of the Order for receiving gifts of clothing and books from the general public, amounting to 1,000 blankets and quilts and altogether over 10,000 articles of clothing, and in addition, tons of magazines and books.

Special projects of the I.O.D.E. during the year, included in the extensive war service committee report were the cigarette fund which centralized the work of distributing cigarettes at the request of authorities in England; jerkin linings for the hundreds of fur jackets made up by furriers across Canada. A total of 5,359 jerkins for seamen were sent out by the Order in the past twelve months.

SHIPS AND LIVES MUST BE CONSERVED

Notice to

PUBLIC EATING PLACES

(Hotels, Restaurants, Boarding Houses, Clubs, etc.)

We must face the fact that it is increasingly difficult and dangerous to bring in supplies of any kind from over the seas. The danger to ships and lives has increased. The need for cargo space to carry vital war supplies becomes more urgent.

New regulations require that Canadian homes reduce their consumption of tea by at least half, their consumption of coffee by at least one-fourth, and sugar to ½ lb. per person per week.

Every effort must be made by proprietors and operators of public eating places to bring the use of tea and coffee by their own establishments, into line with the spirit of the law. Evidence abounds that they will find a ready co-operation on the part of their customers.

IMPORTANT FEATURES OF THE NEW REGULATIONS ON

TEA AND COFFEE

TEA—No operator can use more than one tea bag or the equivalent amount of loose tea for one person at any serving.

COFFEE—Providing more than one cupful of coffee at a serving is forbidden.

Discontinuance of extra servings of tea or coffee, previously given without charge, does not necessitate reduction in price charged.

IMPORTANT FEATURES OF THE NEW REGULATIONS ON

SUGAR

No sugar container, or loose or wrapped sugar to be left on the table, counter, tray or saucer.

No sugar shall be served unless asked for by the customer.

Not more than three lumps or two teaspoonfuls of sugar for any beverage, or more than two teaspoonfuls for any dessert, cereal or other food, shall be served at any one sitting.

Perforated shakers for dispensing granulated or fruit sugar are forbidden.

No operator of an establishment may purchase, acquire or accumulate more than one month's normal supply of tea, coffee or sugar. (Exception: those in areas remote from supply.)

TCS 2

THE WARTIME PRICES AND TRADE BOARD

CARIBBEAN CRISIS

By EATON K. GOLDTHWAITE

MYSTERIOUS MESSAGE

CHAPTER XVIII

At dinner Talcott found himself seated at the chief engineer's table beside June Paterson. Two empty chairs were, he presumed, for MacDowell and Halsey. Professor Constantine, surrounded by books and pill bottles, was alone at a table by the stairs and apparently oblivious to his surroundings. Martha Swenson had made a new acquaintance and, it seemed, a conquest; the ship's physician was pouring his soul into her ear.

Talcott stowed away food and thought about his wireless message. From Lowell Byrd it was; three words only, "On the job," in response to his transcription of events. But it lifted a great burden from his mind and at the same time reminded him that he had work to do. How could he, isolated on this ship, accomplish anything within the four days allotted to him before he must face accuatsions in New York? Where could he begin?

By paying court to June Paterson? Hardly. She had become tantalizingly desirable; had changed completely since the stormy hours on Abas. He was not blind to her glances, the mounting color beneath her tranlucent skin, the lingering pressure of her hand on his arm. But what could he do? With prison and possibly death facing him, what could he offer her?

Halsey came down to dinner finally, and Talcott was immeasurably relieved. Halsey was pale and rather stiff, but his clear eyes and thoughtful manner told that whatever fight he had held with himself he must have won. He spoke quite civilly to Talcott, occupied the chair on June Paterson's left. Talcott, taking advantage of the break, excused himself to look after MacDowell. And as he left the dining salon he felt her disappointed eyes follow him.

MacDowell was doing as well as could be expected. "This always happens to me," he groaned. "I'll be like this until we get to New York. I dunno why I let 'em talk me into it."

"You should get out in the air. This place is like a shoebox."

"You're tellin' me. Air. Well, maybe later I'll try it. Tell the skipper of this tub to decide which direction he wants to go—"

Some instinct, sharpened to an incredible fineness in the past troublesome hours, warned Talcott. An out-of-place squeak, an almost inaudible scrape; whirling, he yanked open the door.

◆ ◆ ◆

A man was there, gripping the door jambs to remain upright. An incredibly ugly man. There was not a single hair to his head; he had no eyebrows, no eyelashes; he looked, horribly, like some thing that had just been born. Yet he must have been all of 50. A flush extended over the full surface of his baldness and his red-rimmed little eyes were beady with the fight of discovery.

"Well?' Talcott demanded.

"Excuse, please!"

"What the devil do you want?"

"My stateroom is the next — I make mistake—"

"Do you usually enter your stateroom on hands and knees?"

A fleeting, baleful stare was his answer. And they, key in hand, the hairless one groped to the adjoining door and let himself in.

Talcott watched long and thoughtfully. Certainly he had never seen this man before; impossible for memory to forget that ugly head. Yet something about him prodded memory. And the memory, whatever it might be, was not pleasant.

Perhaps it was of no consequence. Talcott shrugged and gave noncommittal answer to MacDowells moaned question. Briskly he set off along the corridor, trying to shake the vision of that ugly, thing-like head from his mind. Halfway to the companionway he had to hold up to allow a steward to bring an armload of linen from a locker.

On impluse he asked, "Who is that passenger with the completely bald head?"

The steward frowned. "Bald—Oh, him! That's Mr. Webber. He's a tailor in New York. His first vacation in twenty years, he said. We had him on the down trip. He stayed over in Saint Thomas— He was on B Deck coming down. Got changed down here because there was too much noise— He's a good tailor. Measuring me for a suit. Funny, ain't it? On his vacation and still working, see what I mean?"

And that was that. Bald-head had been on the down trip and his stateroom was different going back. Which might account for his being in front of the wrong door, but it wouldn't account for his trying to enter the room on hands and knees.

◆ ◆ ◆

Talcott moved forward. Mr. Webber could wait. More important business was at hand; the business of determining just what was in the "report" Struthers had given Halsey.

MacDowell had said that Halsey had stateroom K to himself. He went directly there and, receiving no response to his knock, tried the door. It was locked.

In anneyance he turned and in that moment another steward was coming from another cabin, bearing a tray. Quite casually, Talcott said, "Oh, steward! Mr. Halsey left an envelope for me. Will you let me in please?"

There could be nothing wrong. An aristocratic-looking gentleman in evening dress who was a little put out at finding a door locked. Unfortunate that one gentleman could be so forgetful of another; was that a banknote in the aristocratic gentleman's hand? It was.

The steward let him in and went whistling on his rounds.

Talcott moved swiftly, surveying the room. A regular bed here instead of bunks; Halsey's bag lay open and empty in the rack beneath the bed. An open wardrobe door swung gently with the motion of the ship, revealing neatly-hung suits. On the bureau were personal articles; military brushes, a strap-watch whose hands pointed to nine o'clock; film cartridges, a small camera, toilet articles.

Where was the most likely hiding place? Too bulky, that envelope, for Halsey to carry it with him. Talcott searched the bureau, found nothing; ran his hand over the clothing in the wardrobe, found nothing; pulled out the bags beneath the bed, found nothing.

He stood, scratching his head in vexation, and glared. It had to be somewhere. Beneath the pillow? No. Nor in the bed. Nor— Wait a minute!! On a table magazines were piled in disorder. Somehow they didn't seem to lie just right; there was a bulge in the midst of one that didn't belong there. Talcott crossed swiftly, shuffled the magazines, and the envelope was in his hands.

It was sealed, of course; gobs of red wax along the flap. He had no time for experiments in deception; with Halsey's nail file he ripped the length of the envelope, and then stared incredulously.

Paper, plain blank paper was in his hands. Not a mark defiled its white surface.

He was going through it again, juts to make sure, when he heard a noise at the door.

(To Be Continued)

With The Navy

Petty Officer Clifford O'Connor, now serving with the Royal Canadian Navy at Halifax, is the son of Mr. and Mrs. Frank O'Connor, 297 Sherbrooke Street.

Mr. and Mrs. Hancock Honored By Friends

GILMOUR, June 1 (ENS) — A pleasant evening was spent at the home of Mr. and Mrs. William Darling when their daughter, Mrs. Cecil Hancock and her husband, were honored by residents of S.S. No. 2 and friends.

A short impromptu program was conducted by Roland Scott and Mrs. Wallace Darling read an appreciation address.

The bride and groom responded in the usual manner for the many lovely gifts. Lunch was served by the ladies.

Rev. McLean, Mrs. Harry Blewett, Mrs. Ralph Scott, Mrs. Gratten Telford and Dorothy Clarke motored to Toronto on Thursday to attend the Women's convention of the Baptist church.

Messrs. J. Gordon and W. Clarence Mann attended the Goodwill Ayrshire sale at Toronto on Saturday.

Double Hookups

ORRISTODN, Pa., June 1 (AP). —A father and his son have applied for licences to marry two sisters. Robert Fleming, 64, whose first wife died in 1920 intends to wed Theresa Bozworth, 55. William Fleming, 42, also a painter, is engaged to Helen Bozworth, 45. They plan a double ceremony.

DOROTHY DIX

CHILDREN'S ATTITUDE TO LIFE DETERMINED BY PARENTS

Their Morale Can Be Developed Early; Unhappy Persons Are Cowards.

◆ ◆ ◆

A MOTHER asks: "Can you teach children a philosophy of life?" Surely. As a matter of fact, whether parents realize it or not, they determine their children's attitude toward life and set the pattern of the kind of men and women they will make. It is nonsense for parents to say that they do not influence their children and that they leave them free to make their own decisions. In the crisis of our fate we do not stop to argue about the wisdom or folly of our acts, nor are we motivated by some fine-spun ethical consideration. We do the way we do because of the prayers we learned at our mothers' knees and the ideals they instilled in us.

Before a child is six months old we can begin developing its morale and giving it a code to live by. If every time the little toddler falls and bumps his nose we pick him up and weep over him and pity him and "poor darling" him, and say "did the bad floor hurt mother's precious angel?" we can turn him into a whiner and a complainer who will go through the balance of his existence howling to high heaven over everything unpleasant that happens to him, and expecting to be sympathized with instead of blamed for his failures.

But if, on the other hand, when the baby comes a cropper Mother lets him rescue himself from his spill while she calls out cheerily: "You're not hurt. Jimmy is a brave boy. Jimmy doesn't cry," Jimmy will bite back the tears and come up laughing. And Jimmy will make the sort of man who can take life on the chin and whom no disaster can ever knock out.

If you will think of the most unhappy people of your acquaintance, you will realize that they are all cowards. It is not that they have had more misfortunes to bear than the balance of us for, God help us, none of us escape drinking our cup of bitter tea. We have all been through the weariness of toil. We have known pain and sickness. Death has robbed us of our loved ones. But if we had the brave attitude toward life, as Stevenson says, we did not let our sorrows spoil our whole lives. We rose above them and found happiness in the good things that were left us.

We can teach aur children to be strong or weak. We can make them sturdy oaks or clinging vines. We can teach them to stand on their own feet or be leaners whom some-one else will always have to support. One of the most pitiful sights in the world is the pampered child who is the prisoner of love and whose over-fond parents never let it have one moment of freedom, one breath of independence, one chance to develop any initiative.

A Foredoomed Failure

From the time he can walk somebody holds him by the hand. Somebody supervises his play. Somebody picks out the children he should know. Somebody protects him from making any mistakes, or getting into trouble.

And when this poor little manikin, who has never learned to take care of himself, goes out into a hard-boiled world where the race is to the swift and the battle to the strong, he is a foredoomed failure. That is why the children of the poor going up the ladder so often meet the children of the rich coming down.

We can teach children to accept life as it comes to them and make the best of their bargain. A friend once came to visit me, bringing with her a frail little child who was forbidden to eat ice cream of which she was passionately fond.

"Oh, well," I said, "if Annie can't have ice cream we won't have any more for dessert."

"Yes we will," replied the child's mother. "All her life Annie will have to see people having things she would like to have and that she cannot have, and she must learn not to envy them, or make herself unhappy about it."

Must Work For Success

Translate that spirit into automobiles and fine clothes and jewels and furs and social prestige and you would rob life of half of its disappointments and strivings and frustrations for women.

And, finally, we can teach children that as they sow they must reap. Make them face, from their infancy up, the cold, hard fact that there is no getting around that immutable law. If they want success, they must work for it. If they want health, they must keep their bodies fit. If they want the respect of those who know them they must deserve it. If they want to be loved, they must be lovable.

No miracle is going to hand the lazy loafer a fortune. No intervention of Providence is going to save the drunkard and the wastrel from wrecking his health. No tears of repentance, of regret, are going to wash clean the skirts of the girl who has dragged them through the gutter. Every one of us reap the harvest that we have sown.

So if you teach children to be brave, to be self-sufficient to make the best of the hand that Fate has dealt them and to watch their steps, you have given them a pretty good philosophy of life.

DOROTHY DIX.

(Released by Bell Syndicate, Inc.)

Harwood News

The committee of the Memorial Park met in the booth on Monday evening and plans were made for a field day in the summer, also to paint the booth and improve the park. The committee is R. E. Drope, chairman, J. N. Rosevear, George Rogers, J. Young, H. Zufelt, Earle Shearer, W. O. Harvie.

Misses Shirley Drope and Merla Kelly assisted with the music at Centenary anniversary service on Sunday.

Miss Nora Corkery and Miss F. McAuliffe of Buffalo are visiting relatives here.

Mr. and Mrs. Harbor and Margaret of Toronto visited here a few days with Mrs. George Hogg.

Mr. and Mrs. Mitchell and family of Peterborough spent the week-end with Mr. and Mrs. Wallace Bell and family.

Miss Florence Shearer Brampton, spent a few days with her parents. Mr. and Mrs. Earle Shearer.

Miss Jean Shearer, Peterborough, visited her parents, Mr. and Mrs. Frank Shearer, recently.

Mr. and Mrs. J. R. MacLean, Betty and Roy, Toronto, visited relatives here on Monday.

Mis Norma Payne, Warsaw, and Mr. and Mrs. Ray Hogg and family, Port Hope, spent a few days with Mr. and Mrs. Russel Johnson.

John Cowling, Mrs. Frank Down, and Mrs. Mouncey, Fenella, visited Mr. and Mrs. Roy White on Tuesday.

Mr. and Mrs. James Carruthers, Camborne, were guests of Mr. and Mrs. Hayden Buttars recently.

Miss Frances McLeod, Oshawa, spent the week-end with Reeve and Mrs. Charles Burrison.

Jim and Will Blastorah of Toronto were at their home over the week-end.

Cricket Notes

(Continued from Page 6)

Extras	3
Innings declared closed	62

T. Busby, B. Boothroyd, H. Howarth did not bat.

Bowling Analysis

	O	M	R	W
Tabberor	10	2	18	3
Holdenby	5	1	4	0
Williams	4	0	12	2
Davies	4	0	13	0
Ruck	5	0	12	1

Picton Royal Air Force

Group Capt. Cox, b Der	10
LAC Holdenby, b Dyer	0
LAC Grundy, c Monkman, b Dyer	0
LAC Williams, b Colbran	0
FO Ruck, c and b Colbran	9
FO Mills, b Colbran	1
LAC Davies, lbw, b Dyer	10
LAC Griffiths, b Colbran	0
AC Stakes, c and b Colbran	0
Sgt. Pollard, lbw, b Colbran	2
Corp. Tabberor, not out	0
Extras	1
Total	33

Bowling Analysis:

	O	M	R	W
F. Dyer	10	4	15	4
G. Colbran	9	2	17	6

PROMOTED TO GENERAL

LONDON—(CP).—Sir Ronald F. Adams, who directed the Dunkirk evacuation, has been promoted from Lt.-General to General.

On West Coast

Rifleman Lawrence Charlton, son of Mr. and Mrs. W. J. Charlton, R.R. 4, Peterborough, is serving with the Royal Rifles, and is now on the West Coast.

Young's Point Canvas Nets Red Cross $93

YOUNG'S POINT, June 1. — (ENS)—The canvassers for the Young's Point Red Cross Society have turned into Lakefield $93.35 on the campaign drive, with several pledges yet to come. Mrs. P. Stenner canvassed west of the village; Mr. Morris, north and the Douro district; Mr. Fred Young, the village; all three met with generous response from the community.

Personals

Misses Nellie and Carol Dixon of Toronto and Pte. Ted Beavis of Cobourg spent Monday with Mrs. Earl Dixon.

Mrs. Tom McKenna of Toronto and Mrs. F. G. Young and son Gerald of Peterborough have returned after spending a few days at the home of Mr and Mrs. W. Brooks.

Rev. N. D. Knox attended the Synod conference in Toronto this week.

Mr. and Mrs. Alex Nesbitt of Toronto spent Tuesday with Mr. and Mrs. R. Nicholson; Mrs. Nicholson returned to Toronto with them.

RELIGIOUS GESTAPO

LONDON—(CP). — The Nazis have instituted a "religious Gestapo" in the Netherlands, sending their agents into cloistered retreats to spy on priests and others who stay in these houses for a few days of religious contemplation.

Canadian Sport Snapshots

By CHARLES EDWARDS
Canadian Press Staff Writer.

WINNIPEG, June 1 — (CP). — Canada's wartime cry: "Sport must carry on to maintain civilian morale." Moose Jaw reviewed the process.

When baseball faded from the Saskatchewan city this year due to loss of players through enlistment, the remaining diamond veterans were inconsolable. Then the city took to softball in a big way and now the hardball athletes may be seen chasing around Ross Wells Park in what they called a "sissy game" not long ago.

The eight-team City League plays double-headers four nights a week and Moose Jaw Royals of the Saskatchewan Inter-City League are at home every Tuesday. Commercial and school leagues are numerous, and Moose Jaw claims it rivals any Canadian city in softball teams per population (20,496).

Incidentally:

Fight promoter Jack Price asked the one-time world heavyweight champion, Jim Jeffries, to referee the June 3 non-title bantam fight between champion Lou Salica and Keny Lindsay in Vancouver, Lindsay's home town. Jeffries replied he'd be delighted— for $1,500 and transportation from Berkeley Calif. P.S.—Jeffries will not officiate.... Like father, like daughter: Lionel (Big Train) Conacher's daughter starred in a recent Toronto schools track meet.

Scouting:

Manager Joe Ryan of Winnipeg Blue Bombers tells how the Dominion football champions obtained Art Stevenson, team captain and Western Interprovincial Union scoring leader last autumn. In 1937 Ryan read an article by Stanley Woodward, then president of the American Football Writers' Association, selecting a team from small colleces that Woodward said "would play to a standstill" any all-American team named that year. As quarterback Woodward chose Stevenson of Hastings College, Nebraska, who "can pass, kick and run and is a brainy field general." Ryan learned Stevenson was anxious to become a doctor and induced him to enroll in medicine at Manitoba University, where Art has now completed his fifth year.

Roll call:

Mickey Hennessy, Montreal flyweight who accompanied the Canadian Olympic team to Berlin in 1936 but was not permitted to fight because he was overweight when he got there, still hopes to fight in Germany. Mickey has enlisted in the Royal Canadian Navy....Tit for tat: Former United States gridders such as Fritz Hanson and Bob Fritz have enlisted in the Canadian forces; Bill Zuke Winnipegger who won football and boxing fame at North Dakota University, has been commissioned in the United States Army.

Torpedoed In Gulf

WASHINGTON, June 1—(AP).—The Navy announced to-day that a medium-sized United States merchant vessel has been torpedoed in the Gulf of Mexico and that survivors have been landed at a Gulf Coast port.

YOUR FAMILY'S FED WITH BETTER BREAD WHEN YOU BAKE WITH FLEISCHMANN'S FRESH YEAST!

—THAT'S WHAT 4 GENERATIONS of Canadian Homemakers say!

●For over 70 years Fleischmann's fresh Yeast has been a *favorite* with Canadian housewives because it can always be counted on to give bread that's "just right"—even-textured, light, delicious-tasting! So don't take chances. Don't risk bread that's doughy and indigestible. If *you* bake at home use *dependable* Fleischmann's fresh Yeast and shine on baking day! At your grocer's!

GET MORE VITAMINS — MORE PEP! Eat 2 cakes of FLEISCHMANN'S *fresh* Yeast every day. This yeast is an excellent natural source of the B Complex group of vitamins!

MADE IN CANADA

Don't Forget

MAXWELL HOUSE COFFEE

IS REALLY FRESH—ROASTER-FRESH

Maxwell House is sealed, *roaster-fresh*, in the Vita-Fresh vacuum tin. No air can get in—so no flavor can get out! Look what you get in the famous blue Maxwell House tin...

• More flavor. The Maxwell House blend contains highland-grown, extra-flavor coffees.

• *All* the flavor is brought out by a special roasting process that roasts every bean *evenly* all through.

• No waiting—Maxwell House is already precisely ground for both methods—Drip and Regular.

GOOD TO THE LAST DROP!

FOR HAPPIER BREAKFASTS

★ DELICIOUS FLAVOUR because of double baking.

★ REAL NOURISHMENT from wheat AND barley.

★ EASY DIGESTIBILITY because of the "Grape-Nuts" process.

★ CRISP, GOLDEN FLAKES quick to serve and eat.

GRAPE-NUTS FLAKES THE 4 STAR CEREAL SENSATION

PUT YOUR TEA AND COFFEE SAVINGS INTO THE FIGHT!

Buy 3 War Savings Stamps every time you save 1 lb. of tea

Buy 2 War Savings Stamps every time you save 1 lb. of coffee

Buy 1 War Savings Stamp every time you save 3 lbs. of sugar

(Above figures approximate)

SHIPS AND LIVES must be conserved . . . so Tea, Coffee, Sugar are now on the honour ration system in Canada.

Suppose all the housewives across the Dominion put the money they save on Tea, Coffee and Sugar into buying War Savings Stamps . . .

That would mean making this money do double duty.

Think how many planes, ships, tanks and guns that money would buy to stop submarine sinkings, to help win the war, to bring back peace!

And think how useful that money would be to you when the boys come home — $5.00 for every $4.00 you lend! Buy War Savings Stamps every day, every week. When the war is over, have something EXTRA to buy the things you've gone without today!

Buy as many War Savings Stamps as you can — every day, every week.

Saving is Serving

Buy them from any Bank, Post Office, Druggist, Grocer or other retail store.

National War Finance Committee

USE THE EXAMINER CLASSIFIED COLUMNS FOR QUICK RESULTS

Bring or Phone your Ad - Dial 4641 - to the Ad Taker Before 1 o'Clock Daily and on Saturday, 10 o'Clock. Rates Low as 1½c per word

Births Marriages Deaths

In Memoriam
Cards of Thanks

BORN

POMEROY.—Mr. and Mrs. Clarke Pomeroy of Bethany announce the birth of a baby boy on Sunday morning, May 31, 1942.

ENGAGEMENTS

Mr. and Mrs. Joseph Christie announce the engagement of their only daughter, Mary Madeleine, to Joseph Bencze, son of Mr. and Mrs. Bencze. Wedding to take place June 20, in Sacred Heart Church.

DIED

FAIR, Mrs. H. E.—On Monday, June 1, 1942, at Nicholls Hospital, Harriett Eliza Gardner, wife of the late Robert C. Fair and mother of Mrs. W. S. Ludbrook and Mrs. Thomas Jones. Resting at the Nisbett Funeral Home, 347 Charlotte street, until Tuesday morning at 9.30 a.m. Funeral service from Trinity United Church, Madoc, on Tuesday, June 2, at 2 p.m. Interment, Lakeview Cemetery, Madoc.

CARDS OF THANKS

Mr. George Graham and family wish to thank the attending doctor and nurses of Nicholls Hospital, the numerous friends who sent fruit and flowers, loaned cars and all others who contributed in any way for their kindness, consideration and sympathy during their recent sad bereavement.

FLORISTS

TURNBULL'S FLOWER SHOP Cut Flowers, Funeral Designs, Potted Plants Service at all hours 441 George St. Phone 7583—Nights 3257.

THE PETERBOROUGH FLORAL CO Flowers Delicately Arranged For All Occasions. 436 Water. Telephone 6912—Nights 6746

COMING EVENTS

First insertion, 20 words or less, minimum charge, 50c. Subsequent consecutive insertions, 40c per insertion. All over 20 words, 2c per extra word per insertion.

WORKERS AND UNEMPLOYED Social Games To-night, 8.15. Prizes: Butter, eggs, bacon, cheese, cash, bed linens, table linens, towels, chrome wear, radio lamps, Woolcotts, Esmonds, Falcon blankets, 8-day mantel clock, and other good prizes. 13th game, $35.00. Admission, 25c or 3 Cards 35c.

ANNUAL SPRING TEA, auspices Women's Association of Knox Church, at Mrs. A. Sparks, 218 Wolfe, Wednesday, June 3, from 3 to 6.

PRINCE OF WALES Home and School Association Annual Meeting and Election of Officers, Tuesday, June 2, 7.30. Program by Kindergarten.

SELWYN UNITED CHURCH. — Strawberry Social and Play, "The Bright Penny," Wednesday, June 17.

CO-OP DANCE, Tuesday, Chemong Park at 9 p.m. Music by Galloway's Orchestra. Admission 40c; Ladies 25c.

SOCIAL EVENING, K.O.C. HALL, Simcoe street, Tuesday, June 2. Thirty games; six special prizes. Come and bring your friends for an enjoyable evening.

"WHY BRITAIN HESITATES," Title for Public Lecture by Mr. J. S. Eason, Editor and Publisher of "The Periscope" (Toronto); in the Y.M.C.A. Assembly Room, Tuesday, June 2, at 8 o'clock. Collection to cover expenses.

PERSONALS

WILL THE LADY WHO TELEPHONED regarding House on Gilmour Street, Please call 4340 again.

"SLENDOR TABLETS" — HARMLESS and effective. Two weeks' supply, $1.00. At Elliott's, McDermid & Jury, and Payne's Drug Stores.

Piano Tuning

WILLIAM POTTER, PIANO TUNING (Formerly Heintzman) 220 King George. Dial 9462.

PIANO TUNING. ARTHUR COLLISON Dial 6763.

Custom Tailoring

DOES YOUR COAT OR SUIT NEED Altering? Have it done now Tony Pepe, Greene Building Dial 4295

3a Hairdressers 3a

MARY MARINO BEAUTY SALON—WE are again offering our $5.00 Oil Permanent for $3.50. We feature Personality Hair-styling. Dial 8663

SPECIALS — END PERMANENTS, $1.00 up. Oil Permanents, $2.50 up. Downer's. Dial 8874.

PARIS BEAUTY SALON — MORNING Specials: $3.00 Permanent $1.95, including Shampoo, also Hairstyle. Hair Reconditioned by Steamer Treatment, with Finger Wave, $1.25. 184 Hunter West. Telephone 5311. Opposite Bell Telephone.

SPECIALS — AT ROSANNE BEAUTY Salon — Shampoo and Set, 60c; Oil Permanents, $2.50 up. Suite 17-18, Kresge Building. Dial 8837.

LEWIS' BEAUTY SHOP. DIAL 4432 — Oil Permanents, $2.00 up. Ends $1.00 up.

Sell That Unnecessary Piece of Furniture Through a Classified Ad.

FOR SALE

4 Miscellaneous 4

SAVE MONEY ON NEW AND USED LUMBER Building Materials. THE PETERBOROUGH METAL CO. Telephone 8301 - 256 Simcoe Street

MOTORCYCLE, ROYAL ENFIELD, NEW tires, 80 miles per gallon. Apply Dr. C. W. Lyons, 58 Albert Street, Lindsay.

MOTORCYCLE. TELEPHONE 5390.

GAS RANGE. TELEPHONE 9422.

BUCKWHEAT. DIAL 8021.

HAY RAKE. TELEPHONE WARSAW 3 ring 32.

STOVE BURNER OR HEATER FOR Fuel Oil. 8026.

ICE-BOX, GOOD CONDITION. DIAL 3468.

STANDING ALFALFA HAY. A. CLYSdale, No. 2, Warsaw.

SINKS, VICTROLAS, SIDEBOARD, Engines. Telephone 4421.

1929 BUICK MASTER SIX, $75.00. Canvas Roof 2-Bed Trailer, $100.00. General Electric Radio, $10.00. 127 Hilliard.

FOUR-BURNER GAS RANGE, FULL-sized Bed, Dresser Washstand, Feather Bed, Toilet Set, Some Dishes, Victor Electric Radio Loudspeaker. 641 Water Street, after Six.

PAIR OF RED FOX FURS, PORTABLE Gramophone. Telephone 7335.

METAL SHEETS 3 Ft. x 5 Ft. - 3c Sq. Ft. WATER TANKS 500 Gals. Capacity Approx. THE PETERBORO METAL CO.

SET OF GOLF CLUBS, NEW. DIAL 5264.

CREAM METAL ICE-BOX, LIKE NEW. 25 Lbs. capacity. Telephone 6605.

LADIES! One of the Largest DRESS SALES EVER STAGED IN THIS DISTRICT Starts To-morrow AT BLACK'S GEORGE AT KING STREET Phone 6812

FOX WIRE, 18 AND 36 INCHES WIDE; Large Refrigerator. 813 Water Street.

SMALL BUILDINGS, SUITABLE FOR Dog Kennels or Tool Houses. 813 Water.

HEINTZMAN & COMPANY PIANO, with Bench, like new. Sacrifice for quick Sale. Parks' Studio, 208 Charlotte Street.

ONE OUTBOARD MOTOR, SET OF Stock and Pipe Dies, ½" to 2". 176 Lock.

PLAYER PIANO, WITH 40 ROLLS, cheap for cash. Parks' Studio, 208 Charlotte Street.

RED OPOSSUM JACKET, CLEANED, Reconditioned. 306 Brock.

FOUR-FOOT BED SPRINGS, SMALL Heater. Telephone 9493.

FOUR-SECTION FILING CABINET, Oak, with Steel Slides. 48 Lansdowne.

OIL LAMPS, SINGLE BED MATTRESS, Sliding Couch, Camp Bed and Mattress, Rockers, Tables, Large Rug, Quart Sealers, Walnut Table, Oval. 376 Stewart Street.

ELECTRIC MOTORS, NEW AND REconditioned, ¼ Horse-power and up. Belting, Pulleys, Shafting, Hangers The Peterborough Metal Company.

ONE LIGHT HALF-TON CAR TRAILER, One Super-Health Aluminum Set. 613 Union Street.

FOUR-BURNER GAS RANGE, IN GOOD condition. 509 King.

HEINTZMAN PIANO. 697 GEORGE Street.

CREAM PRAM. 20 VICTORIA AVENUE.

SIDE WALL TENT, 10 x 12, IN GOOD condition. Sell cheap. Apply 315 Bethune Street.

PLUMBING AND HEATING SUPPLIES Jacket Heaters, Boilers, Sinks, Basins, Toilets, Fittings, etc. Pipes Cut and Threaded to Measure. THE PETERBORO METAL CO. Telephone 8301 - 256 Simcoe Street

5 Dogs, Cats, Birds, Etc. 5

POLICE DOG, 18 MONTHS OLD, WELL marked. 629 Downie.

DOGS BOARDED HEDGLEY KENNELS Telephone 7038

6 Fuel 6

DRY MIXED WOOD AND MIXED Slabs and Kindling. Curtin's Woodyard. Dial 8650.

7 Livestock and Poultry 7

NICE PAIR PERCHERON MARES, 3-4 years; priced to sell. J. W. Grandy, Dial 5032.

12 PIGS, 6 WEEKS. VERNON OLVER, R. R. 4, Peterborough.

19 PIGS, 10 WEEKS OLD. 8 PIGS, 90 Lbs. each. Two Hereford Steer Calves 2½ months old. Telephone 5 ring 31, Warsaw.

FOR SALE

7 Livestock and Poultry 7

TWO SHORTHORN MILK COWS, JUST fresh. 19 ring 14, Keene.

NINE PIGS, SEVEN WEEKS OLD. Apply Frank Lackey, Fraserville. Telephone Bailieboro 3 ring 14.

Baby Chicks

BRAY CHICKS — A GOOD SUMMER Investment. With markets staying good most months you can't go wrong. Quickest delivery on light breed Chicks, Pullets. Next week there'll be L. S. x N. H. Pullets available. Bray Hatchery (Chicks on display), 364 Water. Dial 3834.

PURINA EMBRYO-FED BABY CHICKS, Blood-tested and Government-approved. Rocks, Leghorns, and New Hampshires. June prices now in effect. Telephone 5771, and place your order at Braund's Chick Hatchery, 718 George Street, Peterborough.

8 Real Estate 8

HOUSE, RED BRICK, 558 GILMOUR $6,000—$2,800 cash required; 7 Rooms, 2 fireplaces, garage; splendid lot. Owner 813 Water Street.

10 ACRES, ONE BUILDING 14 x 50 FT., 6 miles from City. 813 Water Street.

SEVEN-ROOMED HOUSE ON DUBLIN Street.

SIX-ROOM, THREE-HOUSE BRICK Terrace. Seven-Room Brick House, hot water heated, hardwood floors and trim. Apply 106 Lock.

Bungalow, 5 Rooms, 3-Piece Bath, Furnace, fireplace, hardwood floors, garage $3,600
Brick 7 Rooms, modern, fireplace, garage, good lot, immediate possession, West side $5,000
Double House, 3-piece bath each, extra lot; rented $60.00 month $4,500
2 Lots, Aberdeen Avenue, 58' x 110' each.
M. STOREY
374½ George. Telephone 6573

$4,000.00—Modern Home, Hardwood Up and Down, 9 Rooms, extra well decorated, garage. Bargain.
$2,100.00—6-Room Brick, full plumbing.
$4,200.00—Lovely South-end Home, hardwood up and down, 6 Rooms.
We have Clients wanting Modern Homes. List yours with
H. J. McCANNAN - JACK SINCLAIR
140 Simcoe Street 'Phone 4246

Sherbrooke, 6 Rms. Frame. Cash. $1,200
London St., 5 Rms. Cottage, 3-pc. bath $1,300
Parkhill, 6 Rms. Frame, sewer $1,800
Donegal, 6 Rms. Frame, $500 dn.. $2,000
Albert, 5 Rms Bungalow, Brick... $2,500
Frank St., N Rms., oak floors $2,500
Rubidge, 7 Rms. Brick modern.... $2,750
Near C.G.E. 4 Rms. New Bungalow $3,600
Romaine, 7 Rms. Modern Brick.. $4,200
J. A. GIBBS, 141 Hunter Stt. 3843.

10 Used Cars 10

1929 CHEVROLET COUPE, CHEAP. Apply between 7 and 9, 111 Rubidge.

1934 TERRAPLANE DELUXE COACH. Cash, or will take Trade. 48 Orpington Road.

1931 PLYMOUTH COUPE, GOOD TIRES, rumble seat. 239 Princess, between 6 and 7:30.

'38 HUDSON, CHEAP FOR CASH. 239 Westcott.

TO RENT

11 Miscellaneous 11

GOOD STORAGE. TELEPHONE 8007.

11x Apartments To Rent 11x

APARTMENT, PARTLY FURNISHED, Unfurnished, garage; Couples. 709 Water.

THREE-ROOMED APARTMENT. 496 Mark.

HOUSEKEEPING ROOM, CENTRAL; continuous hot water. Write Box 21, Examiner.

THREE - ROOM HEATED FLAT, Adults. 493 Cross Street, after 5.

PARTLY FURNISHED APARTMENT, all conveniences, two adults, with car, West. Telephone 8007.

12 Rooms 12

FURNISHED ROOM, WITH BOARD, Gentlemen, central. Dial 9194.

FURNISHED HOUSEKEEPING ROOM, with Kitchenette. 588 Aylmer.

LARGE, CLEAN, COMFORTABLY FURnished Front Bedroom, continuous hot water, use of telephone, convenient to Business section; Breakfast optional. Dial 5242.

THREE UNFURNISHED ROOMS, LANSdowne West. Telephone 9329.

FURNISHED ROOM, TWO MEN. 178 Aylmer.

ATTRACTIVE BED-SITTING - ROOM, Kitchenette. Telephone 7867.

TWO UNFURNISHED ROOMS, BALcony. 188 Dublin.

TWO ROOMS, KITCHEN, AND BEDroom Furnished. 14 Kirk Street.

GENTLEMEN, PRIVATE HOME, GARage. Telephone 5359, between 6 and 8.

LIGHT HOUSEKEEPING ROOMS, GAS. 417 Stewart.

THREE UNFURNISHED ROOMS. Apply 862 Water.

FURNISHED ROOM, ONE DOOR WEST of George. 156 Dublin.

DECORATED, UNFURNISHED; RUNning water; Lady or Gentleman. 176 McDonnel.

FURNISHED BEDROOM, CENTRAL. Dial 7645.

BED-SITTING-ROOM. 167 AYLMER.

LARGE, FURNISHED, LIGHT HOUSEkeeping Rooms, Two Girls. 592 Water Street

LARGE, FURNISHED BEDROOM, Single Beds, Gentlemen; Breakfast optional. 680 Water.

FURNISHED BED-SITTING-ROOM FOR Lady; Light Housekeeping. Telephone 4113.

TWO ROOMS, LIGHT HOUSEKEEPING, Unfurnished; no children. Telephone 7734.

13 Cottages for Rent or Sale 13

TO RENT — COTTAGES, FURNISHED, Chemong Lake. J. E. McConkey, 506 ring 3, Lakefield.

TO RENT — TWO FURNISHED COTtages, Chemong Lake, June 1st-October 31st, 50c Day. Write Box 294, Examiner.

ONE COTTAGE FOR SEASON, ONE FOR July, 7 miles from Peterborough. Apply to C. M. Moncur, Glen Gowerie Park, Bass Rock, Chemong Lake.

TO RENT

13 Cottages for Rent or Sale 13

TO RENT — NEW COTTAGE, ON Pigeon Lake. Telephone 4382.

14 Summer Resorts 14

WONDERFUL SPECKLED TROUT Fishing — No fooling! In "Land o' Lakes," East of Highway 41. Birch Lodge—all accommodaitons. Buckshot Lake, Plevna, Ont.

WANTED

15 Miscellaneous 15

CANOES AND ROW BOATS. HIGHEST Cash Prices Paid. Write Box 286, Examiner.

PRIVATE BOARDING HOUSE FOR Gentleman. Write Box 302, Examiner.

BUSINESS LADY WANTS HOUSEkeeping Rooms, Furnished, Partly Furnished, or Unfurnished. Write Box 297, Examiner.

POULTRY AND FEATHER TICKS. PAY Highest Prices. M. Gishman. Dial 8298.

LIVE POULTRY WANTED — MARKET Prices A Lantin Telephone 6297

STOVES, FURNITURE. ALF HUDSON Lakefield Telephone 65

LIVE POULTRY — PAY HIGHEST Prices M Florence Telephone 6823

IRON, RAGS, FEATHERS, BOTTLES, Paper. Petersiel, Bethune and Hunter Telephone 9403

WANTED — TO RENT, ABOUT 50 Acres, with water, for Pasture. Write Box 17, Examiner.

PIANO, GOOD CONDITION. WILL PAY cash. Write Box 18, Examiner.

TO BUY, GIRL'S BICYCLE. WRITE Box 16, Examiner.

ELECTRIC FAN. TELEPHONE 3367.

FURNISHED HOUSE, UNTIL SEPTEMber or longer. Details to Turnbull's Flower Shop, 441 George Street.

WANTED— PUNT, GOOD CONDITION, cheap. Telephone 4172.

WILL PAY $50.00 A MONTH FOR MOdern 6-Roomed House, in good locality. Telephone 4340.

SIX-ROOMED BRICK HOUSE, ON small piece of Ground, in or near the Village of Hastings. Give particulars, price, etc., Box 13, Examiner.

USED PORTABLE FORGE, IN GOOD condition. V. R. Hunter, Cavan.

CATTLE TO PASTURE. MRS. S. CARveth, Millbrook.

BARN, APPROXIMATELY 38 x 45. State price, Box 12, Examiner.

CALVES FOR VEALING. J. WHITE, Indian River.

USED 16-FOOT CANVAS-COVERED Canoe, good condition. Write Box 291, Examiner.

HIGHEST PRICES PAID FOR RAGS, Paper, Iron, and Metals. J. Burfield Dial 8368

STOVES AND FURNITURE WANTED Telephone 4115, Nights 6294.

FEATHERS AND FEATHER BEDS OF all descriptions. Highest Prices Paid. Send particulars to Queen City Feather Company, 23 Baldwin Street, Toronto.

LIVE POULTRY — MARKET PRICE M. Katz, 6823 560 Homewood.

16 Teachers Wanted 16

QUALIFIED TEACHER FOR S.S. NO. 6, Seymour. State qualifications and salary expected. Apply to James Goacher, Secretary-Treasurer, Campbellford.

EXPERIENCED PROTESTANT TEACHer, Section 4, Smith, near City commencing September 1. State salary and experience, Lorne McKee, Secretary, R. 4, Peterborough.

QUALIFIED PROTESTANT TEACHER for S. S. No. 1, Dummer. Duties to commence September 1st. Apply, stating salary expected, to David Nelson, Secretary, R. R. 1, Warsaw.

BEWDLEY — PROTESTANT TEACHER required for S. S. 15, Hamilton Township, Northumberland County. Musical ability preferred. Apply, stating qualifications and salary expected, to T. G. Cole, Bewdley, Ontario.

Classified Advertising Rates

ANNOUNCEMENTS

Birth — Engagement — Marriage — Death — Card of Thanks — Anniversary — First 50 words, 75c, each additional word 2c.

COMING EVENTS

20 words or less 50c first insertion. Over 20 words 2c per word extra per insertion, 10c less on second.

IN MEMORIAM

First 50 words 75c, each additional word 2c.

IMPORTANT

READ YOUR ADVERTISEMENT THE FIRST DAY IT APPEARS. THE EXAMINER WILL NOT BE RESPONSIBLE FOR MORE THAN ONE INCORRECT INSERTION

Cash With Order or Paid on Day of First Insertion

No. of Words	1	2	3	4	5	Monthly
5	35c	35c	35c	35c	38c	1.25
6	35c	35c	35c	36c	45c	1.50
7	35c	35c	35c	42c	53c	1.75
8	35c	35c	36c	48c	60c	2.00
9	35c	35c	41c	54c	68c	2.25
10	35c	35c	45c	60c	75c	2.50

(Number of Consecutive Insertion)

All advertisements 1½c per word per insertion, minimum charge 35c per insertion under 25 words.

CHARGE RATES

IF AD IS PAID WITHIN 5 DAYS OF FIRST INSERTION AD IS CHARGED AT RATE OF 2c PER WORD.

IF AD IS NOT PAID WITHIN 5 DAYS OF FIRST INSERTION AD IS CHARGED AT RATE OF 2½c PER WORD.

BOX NO. 10c EXTRA.

EACH INITIAL, SIGN, GROUP OF FIGURES AND ABBREVIATIONS COUNTS AS ONE WORD.

LEGAL, MUNICIPAL, GOVERNMENT AUCTION SALES

First insertion, per agate line 12c
Repeat insertions 6c.

WANTED

16 Teachers Wanted 16

TEACHER, S. S. NO. 13, HAMILTON Township Duties to commence September. Charles Davidson, Camborne, Ontario.

DURHAM COUNTY— QUALIFIED PROtestant Teacher for S. S. 11, Hope. Commence September First. Apply, stating qualifications and salary, to James Dixon, Campbellcroft, Route 2.

QUALIFIED PROTESTANT TEACHER for S. S. No. 7, Asphodel Duties to commence September 1st. Apply, stating salary expected, to Howard Gardner Secretary, R. R. No. 2, Norwood.

PROTESTANT TEACHER FOR S. S. NO. 5, Belmont. Apply, stating salary and qualifications to C. F. Steenburgh, Route 1 Havelock. Telephone 42-13, Havelock.

17 Help Wanted Male or Female 17

MAN OR WOMAN WANTED For Established Watkins Route. Steady Customers. Must be honest and reliable, have travel outfit or means of getting one. No capital or experience required. Write the J. R. Watkins Company, Dept. O-P-2A, Montreal, Que.

FAMILY OF THREE, MAN, WIFE, SON or Daughter, Good Cooks for Boys' Camp. References; excellent wages. G. R. Bailey, 108 Belsize Drive, Toronto.

18 Help Wanted, Female 18

GIRL TO ASSIST IN HOUSEWORK; NO Cooking. 813 Water Street.

GIRL, COMPANY FOR TWO CHILDren, part time. Dial 5427.

WOMAN FOR GENERAL HOUSEWORK, Elderly Coupe; live in. Telephone 4538.

WOMAN FOR HOUSEWORK, FULL time. Apply Evenings, 559 Reid.

TWO LADIES ARE URGENTLY NEEDed for Interesting Feminine, Remunerative Work in Oshawa. This is pleasant, non-factory work, especially adapted to Women of 35 to 45 years. The possibilities are excellent. Successful applicants will be trained in Oshawa to become our Professional Representatives. They will render great aid in maintaining Health among Oshawa Women—so necessary during these wartime conditions. Write us for further information. You will be under no obligation. A courteous representative of our well-known company will call on you. Box 14, Examiner.

HOUSEKEEPER FOR ELDERLY Couple, one a Semi-invalid; good salary. Practical Nursing experience will be a factor; good home. Write Box 301, Examiner.

NURSE-HOUSEKEEPER; OTHER HELP kept. Write Box 295, Examiner.

19 Help Wanted, Male 19

GARAGE HELPER, EXEMPT FROM Army. Telephone 7553.

MAN 45-55, TO WORK IN GROCERY Store; experience not necessary; references required. Apply E. F. Mason Stores, 429 George.

CARETAKER FOR ALL SAINTS' Church, to begin June 1. State experience and salary expected. Apply R. H. Collingwood, 337 Downie.

PLUMBER WANTED. STEADY JOB Apply Goodfellow's, Water Street.

19x Agents Wanted 19x

IF YOU ARE OVER 21 AND WANT Work, either Part-time or Full-time, register with D. Clendenning, Dept OC-P-2A, 2177 Masson Street, Montreal. Experience not essential — no obligation Opportunity assured

20 Employment Wanted 20

YOUNG MAN WANTS WORK BY DAY. Harold Lancaster, 8048.

21 Boarders Wanted 21

BOARD AND ROOM. 342 CHARLOTTE.

GENTLEMEN BOARDERS, CENTRAL. Dial 6671.

GENTLEMEN BOARDERS. 219 SIMCOE, Between George and Aylmer. Dial 3293.

TWO YOUNG GENTLEMEN, ROOM TOgether in private home. Write Box 15, Examiner.

WANTED

21 Boarders Wanted 21

TWO GENTLEMEN BOARDERS. 307 Townsend.

TWO MEN TO SHARE NICELY FURnished Room. 7 minutes' walk to Canadian General. Dial 9944.

GENTLEMEN BOARDERS. DIAL 8421.

GENTLEMEN BOARDERS, OPPOSITE C.G. Telephone 9810.

DOUBLE ROOM, WITH BOARD, THREE minutes' walk from General Electric. 171 Rubidge

GENTLEMEN BOARDERS. DIAL 3077.

ROOMERS OR BOARDERS. 672 Stewart.

GENTLEMAN PREFERRED, MODERN home. Telephone 6719.

ROOMS. APPLY 568 AYLMER. 7251.

GENTLEMEN, PRIVATE HOME. DIAL 8514.

WHO CAN DO IT

22b Painters & Decorators 22b

EFFICIENT, SMART STYLING for HOME DECORATION Interior and Exterior "Elastica Quality Goods" Telephone 9922 336 George Street HAROLD COLEMAN

FOR FREE ESTIMATES ON INTERIOR and Exterior Decorating — Coleman Brothers, Telephone 4485, 447 George (North of Brock)

PAINTING, PAPERHANGING DONE 4931.

PAINTING, INTERIOR AND EXTERIOR Dial 3965.

22f Miscellaneous 22f

TRACTOR CUSTOM WORK. TELEphone 4511.

TRACTOR, CUSTOM WORK IRVINE McIntosh. Dial 4043.

DUSTLESS FLOOR SANDING FLOORS Laid and Refinished Decorating William Higgins Dial 8887

DUSTLESS FLOOR SANDING, CHAMberlain Weatherstripipng and Caulking J H Vance 773 Aylmer 7835

PAINTING FLOORS, GARAGES, WALLS Washed, Cleaned. Dial 3211.

LAWN MOWERS SHARPENED $1.00 Guaranteed to Cut or Money Refunded. CHARLTON BROS. LAWN MOWER SERVICE Wolfe at Rubidge Streets TELEPHONE 6884

CHIMNEYS CLEANED FURNACES Vacuumed Telephone 3962

TRACTOR GASOLINE 16½c Tax Extra. Your Oil and Grease Requirements at the Lowest Prices REPAIRS WASHING MACHINES, REFRIGERATORS TIRES CARS Save your Tires. A slight Repair may mean months of extra Service. Guaranteed Work. DAWSON'S SERVICE STATION Corner of REID & McDONNEL Telephone 4754

SHINGLING. 634 UNION.

MASON WORK, CEMENT WORK, Stuccoing. Telephone 3384

22j Wood Cutting 22j

WOOD SAWED. 3702.

25x Dressmaking 25x

DRESSMAKING, ALL KINDS; ALTERations. Twenty years' experience. Mrs. Stirrett, 247 Park (next Campbell's Dairy).

LOANS

LOANS—Any One Of 233 Plans

CASH loans at Campbell's are made on your car, furniture or with co-signers. You have a wide choice of terms and get friendly, confidential, expert service.

Campbell Finance Corporation, Ltd. Subsidiary of Industrial Acceptance Corporation, Ltd 169 Charlotte Street (Above A. & P. Store) Phone 3520

LOST

TWO WHITE FERRETS, IN VICINITY of Brock and Murray Streets. Finder Telephone 6135

PAY ENVELOPE. REWARD $10.00. Notify Examiner.

CHILD'S BLUE AND WHITE BATHING Suit, between Burnham's Point and Hunter on Water. Write Box 11, Examiner.

SOLD IN ERROR AT RUMMAGE SALE, Water Street, Saturday, Beige and Black Bolero. Telephone 6390. Reward.

PROFESSIONAL

44 Lawyers 44

P D SCOLLARD, Barrister Solicitor Bank of Toronto Building Telephone 9939

JOHN A BRADSHAW — Barrister and Solicitor 360 Water Telephone 6284

JOHN O WELDON—Barrister, Solicitor, Notary 355 George Telephone 9230

W B GORDON Barrister, Solicitor 395 George Street Telephone 3577

HON G N GORDON K.C Law Office. 395-397 George Street Telephone 3577 Money to Loan

PECK KERR & McELDERRY—BARristers Solicitors Money to Loan Offices 415-417 Water Street Telephone 4681 E A Peck K C F D Kerr, K.C., V J McElderry, K.C. Walter H. Howell.

IMPORTANT CALLS

Police	3535
Fire Dept.	5711
Nicholls Hospital	4691
St. Joseph's Hospital	3561
Examiner	4641

PROFESSIONAL

44 Lawyers 44

JACOB LOW — Barrister etc Mortgage Loans Suite 1-2, 435 George Street (over Toronto Savings and Loan Co.) Telephone 7423 Nights 6214

ELLIOTT, PHILP & CHANDLER—Barristers, etc Money to Loan Offices Kresge Building Telephone 6675 A L Elliott K.C., M.P.P., W R Philp, B.A., R J Chandler, B.A.

Chiropractors

M C GOODWIN, CHIROPRACTOR and Physiotherapist, 108 Barrie Building, 312 George Telephone 8795 and 5865

Dentists

DR. CLIFF McKEE, KRESGE BUILDing. Open Evenings, except Wednesday and Saturday. Telephone 9734.

NOTICE

MONDAY, JUNE 1ST—O'TOOLE BROS. Real Estate and Insurance, are Moving their Office from 354 Water Street to 184 Charlotte Street, in the Bridgeway Building, Room 5.

CLASSIFIED ADS BRING QUICK RESULTS

NOTICE

NOTICE

TREASURER'S SALE OF LANDS FOR TAXES

Corporation of the City of Peterborough

TO WIT:

By Virtue of a Warrant issued by the Mayor of the City of Peterborough, bearing date the 2nd Day of April 1942, Sale of Lands in Arrears of Taxes in the City of Peterborough, will be held at the City Council Chamber, at the hour of Ten o'clock in the Forenoon, on the 4th Day of August, 1942, unless the Taxes and Costs are sooner paid. Notice is hereby given that the List of Lands for Sale of Arrears of Taxes is being published in the Ontario Gazette on the 2nd Day of May, 6th Day of June, and 4th Day of July 1942, and that copies of the said List may be had at my Office.

MORLEY E. SHAVER, City Treasurer.

Notice to Creditors

All Persons having any CLAIMS against the Estate of WILLIAM JAMES SKUCE, late of the City of Peterborough, in the County of Peterborough, Retired Farmer, Deceased, who died on or about the Thirtieth Day of March, A.D. 1942, are required to file Proof of Claim with the undersigned Solicitor for the Executrix on or before the 15th Day of June, 1942, after which date the Executrix of the Estate will proceed to distribute the Estate, having regard only to the Claims of which she shall then have had notice.

DATED at Peterborough, this 9th Day of May, A.D. 1942.

JAMES FORDYCE STRICKLAND, Peterborough, Ontario, 375 Water Street, Solicitor for WILMA BEATRICE FROST, Executrix.

AUCTION SALES

MILES' AUCTION ROOMS, 211 HUNter, Wednesday, June 3: Modern 9-Piece Oak Dining-Room Suite, Electric Washing Machine, like new, Library Table, Beds, Dressers, Chairs, Tables, Bedding, Toilet Set, Wicker Chairs, Single Brown Bed, Springs and Mattress.

QUICKIES

"Well, your Examiner Want Ad said 'draft deferred'!"

DAILY CROSSWORD

ACROSS
1. Herd of whales
4. Cut off
7. Bounder
10. Generally
13. Asian country
14. Angry
15. Soapy water
16. Pitcher
17. Measure of length
18. Metallic rock
21. Bitter vetch
22. Pierced
25. Diminishes
27. Part of "to be"
28. Preposition
30. Ova
31. Hair on animal's neck
33. Short for hobo
34. Therefore
36. Eagle's nest
37. Despots
39. Constellation
41. Morsel
42. Finish
45. Breaches
47. Knot in wood
48. Pertaining to birds
50. Long for
51. Makes everlasting
53. Half ems
54. Sorrow
55. Letter S

DOWN
1. Semblence
2. Cancel
3. Mediocre
4. Meadow
5. Conjunction
6. Greek letter
7. Scratched
8. Change
9. Those who dye
11. Force (Latin)
12. Land measure
18. Goddess of harvests
19. Sun god
20. Guido's highest note
23. Untidy
24. Ant
25. Network
26. Past
28. Keel-billed cuckoo
29. Golf implement
32. Salt of arsenic acid
35. Sphere
36. Insect
37. Ungulates
38. Sloth
39. Gaping
40. Kind of bird
43. Church parts
44. Garment
46. Weaken
47. Isthmus in Siam
49. Recent
50. Hint
52. Toward

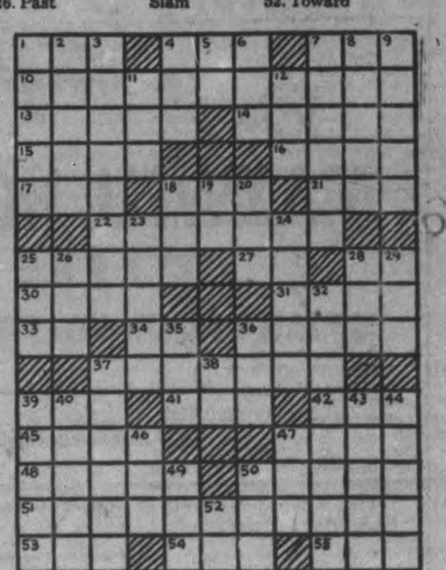

Saturday's Answer

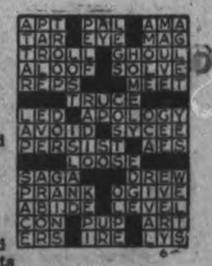

6-1

CRYPTOQUOTE—A cryptogram quotation

QARBCSQGAT GJ KAAU LAC [illegible] A[illegible]
GQ GJ KAAU LAC TATB—MNCOR

Saturday's Cryptoquote: TRAITORS ARE HATED EVEN BY THOSE THEY HAVE BENEFITED—TACITUS.

Distributed by King Features Syndicate, Inc.

ROOM AND BOARD

—By Gene Ahern

LI'L ABNER

—By Al Capp

HENRY

—By Carl Anderson

DONALD DUCK

—By Walt Disney

BLONDIE

—By Chic Young

SCOTT'S SCRAP BOOK

—By R. J. Scott

MUGGS AND SKEETER

—By Wally Bishop

Home Service

Home Course Gives Start in Fashion Art

Career Girls Gets Good Pay

Excitingly successful! That's how every young fashion artist feels when her first cheque comes in. And it doesn't take years of study to become proficient. You can begin to learn at home.

With the aid of charts, you are shown how to start your figure, draw the head. Draw a vertical line for body and legs, an oval for the head. Then draw horizontal lines for bust, shoulders, hips and waist, slanting them as the pose requires.

You easily draw the graceful poses of fashion figures when you know such simple rules as this one. Weight on one side of the vertical line is always balanced by weight on the other—in a letter "S" effect. On the side supporting the body, draw the hip high.

The main contours flow easily now and your garment should follow these contours faithfully. Be sure to play up the main features, for your aim is to sell the dress. And place its centre on the figure's centre.

Our 24-page instruction book shows in detail, with charts and illustrations, how to draw the fashion figure. Explains perspective, foreshortening, line and wash techniques, the drawing of fabrics and furs.

Career Girls Get Good Pay.

For your copy of FASHION DRAWING MADE EASY, send 15 cents in coins or stamps to Peterborough Examiner, Home Service. Be sure to write plainly your name, address, and the name of the booklet.

BARCLAY ON BRIDGE

WRITTEN FOR THE EXAMINER

By SHEPARD BARCLAY

"The Authority on Authorities"

HAVE YOU ANY MORE?

SUPPOSE you have bid two suits in their regular order, the higher one first and the lower one second. If your partner then makes a shift at that same level, from the second suit to the first one, without raising the bid, it should not be hard for you to decide whether to raise. If your hand is minimum—that is, no stronger than you absolutely required to make the bids you have already made—you should pass. A raise by you at such a time is unsound unless you have more values than you have so far shown.

North: ♠ J 5 2; ♥ 5 4 3; ♦ A Q 9; ♣ K Q 10 5

West: ♠ A 10 8 4; ♥ 10 8; ♦ 10 7 6 4; ♣ J 9 4

East: ♠ K; ♥ K J 6; ♦ K J 5 2; ♣ A 8 6 3 2

South: ♠ Q 9 7 6 3; ♥ A Q 9 7 2; ♦ 8 3; ♣ 7

(Dealer: South. East-West vulnerable.)

South	West	North	East
Pass	Pass	1 ♣	Pass
1 ♠	Pass	1 NT	Pass
2 ♥	Pass	2 ♠	Pass
2 ♠			

South's last bid on this deal was badly out of bounds. If he counted up his hand, he would find that he had hardly any more than enough to make the calls he had made. Unless his partner was able to bid 3-Spades instead of 2-Spades, on the third round, there would be only an extreme luck chance to make a game.

Actually, North had a hand so weak that it barely justified what he had done, his opening call of a minor suit followed by 1-No Trump, and then a mere preference.

After the diamond 4 was led, the opponents took three tricks with trumps and one each in the side suits, setting the contract three tricks. Even the 2-Spades bid by North would have been down if South had passed.

* * *

Tomorrow's Problem

North: ♠ 10 9 7 4; ♥ K 5; ♦ A J 6 5; ♣ Q 8 2

West: ♠ Q 3 2; ♥ A Q 9 8; ♦ 9 4 2; ♣ 9 5 3

East: ♠ A J 6 5; ♥ 7 3; ♦ K 10 8 7 3; ♣ A 10

South: ♠ K 8; ♥ J 10 6 4 2; ♦ Q; ♣ K J 7 6 4

(Dealer: North. Both sides vulnerable.)

If North opens this deal with a weak No Trump bid, South calls 2-Hearts, East doubles and all pass, what is the correct defense to defeat the contract?

Distributed by King Features Syndicate, Inc.

BRICK BRADFORD

—By William Ritt and Clarence Gray

Springville News

The teachers from Springville section, Miss Janet McIntosh, Jean Staples, Marjorie Galbraith and Duncan Seymour attended a picnic at Mount Julian on Monday. It was given by George Munroe, manual training instructor, at his cottage there.

Harold Cathcart, with a buyer from the United States, is shipping two car loads of cows to New Jersey.

Mr. and Mrs. Robert Grandy of Brooklyn and Mrs. George McCrobb of Noranda, Que., were guests on Tuesday of Mr. and Mrs. Joseph Grandy.

Miss Dorothy Cathcart has accepted a position in the C.G.E. office in Peterborough.

Mr. and Mrs. H. A. Horton and Gail of Ingersoll were week-end guests of Mr. and Mrs. Jack Whitfield.

Congratulations are extended to Clairmont Morgan, who passed his examinations at University of Toronto, with honor standing.

Mr. T. H. Blanchard, Peterborough, celebrated his birthday Sunday at the home of his daughter, Mrs. George Whitfield.

TILLIE THE TOILER

—By Russ Westover

Institute Aids Navy League

ROSENEATH, June 1—(ENS). — The meeting of the W.I. was held on Thursday afternoon, one week earlier than usual, so that final details regarding the district annual to be held at Roseneath on June 5 might be cleared up. The meeting was held in the Town Hall. Mrs. Harold George was hostess, and Mrs. Earl Waldie, president, was in the chair. The committee in charge of refreshments at the district annual was named as follows: Mrs. Harold Taylor, Mrs. Edgar Braithwaite, Mrs. Clark Sandercock, and Mrs. James Timlin.

It was decided to fill five ditty bags for the Navy League of Cobourg. This action was taken following the reading of a communication from Miss Muriel Hayden of Cobourg.

The society will apply to the Department for a short course in emergency knitting to be held in November. The project chosen to apply for at the annual was first choice. A speaker service on "Nutrition," and second, "On Wise Buying"

The question of observing the 35th anniversary of the organization of the society was discussed, and laid over until the next regular meeting.

A letter of thanks for socks was received and read from Pte. Hilton Pringle. Mrs. C. Grigg, leader of the local Girls' Club, gave a detailed statement on the results of Achievement Day held at Brighton. A contest and community singing followed the business session. A vote of thanks was tendered the hostess, who served refreshments at the close.

Carrying On

BOSTON, June 1—(AP). — Ethel Barrymore, starring here in the play "The Corn Is Green," will go on with the show to-day despite the death of her brother, John, in Hollywood last night.

Her press representative said she was "terribly cut up" at the news but that she would appear in to-days matinee and evening performances—the last scheduled for the show until fall.

Miss Barrymore gave no comment to the press on her brother's death. Her plans beyond to-night were not divulged.

Re-union On The Kharkov Front

Red army soldiers and the family of a collective farmer are shown chatting amid the ruins of the burned farmhouse in a village on the Kharkov front, according to the Russian caption. The Red army drive ousted the Nazis from the village, but they burned most of it before retreating.

Havelock-Belmont Red Cross Society Hold Tea

HAVELOCK, June 1—(ENS). — A highly successful event, in the form of a Musical Tea was held in the Town Hall on Wednesday afternoon, under the auspices of the Havelock-Belmont Red Cross Society. The hall was decorated with baskets of tulips, lilacs and flowering almond. A large table was attractively arranged with a lace cloth, silver rose bowls of lily-of-the-valley and tall white candles in silver holders, and at each end was a silver tea service, where tea was poured by Mesdames Chiles and Clarke.

Twenty small tea tables were neatly arranged about the hall, where the guests were seated during the musical program. The Red Cross president, T. P. Lancaster, was the chairman, and after a few introductory remarks, the curtain rose on a tableau, "The Rose of Heaven," which made its own appeal to the hearts of the audience. In the centre of the stage stood a Red Cross nurse, taken by Mrs. Frank McKay, while all about her, were British refugee mothers and children in suitable costumes. Mrs. J. W. Wilkinson sang the solo, "The Rose of No Man's Land." Mrs. C. Brice recited the poem, "Rose of Heaven," and all joined in singing "There'll Be Bluebirds Over the White Cliffs of Dover." Two Dutch refugee children, Jean and Joan Quinn, sang "My Sister and I," while Mrs. T. W. Quinn presided at the piano. Reeve E. W. Seeney, in his address, commended the ladies for all the war work they had accomplished in the past, and wished them continued success for the duration, however long or short it may be. Mrs. Donald Holdcroft gave a piano solo, "Falling Waters." A dance, "The Sailor's Horn Pipe" was given by Wallace and Wayne Young.

Rev. J. W. Wilkinson sang "Carry On," accompanied by Mrs. Wilkinson at the piano. Misses Jean and Joan Quinn sang, "Don't Sit Under the Apple Tree." An interesting monologue was given by Mrs. Agnes Harris, Windsor. Miss Jacqueline Puffer and John Anderson sang "Santa Lucia." Miss Margaret Johnson rendered a lovely vocal solo, "The Shrine of St. Cecelia," accompanied by Mrs. Harry Watson. The Norwood Red Cross president, Mr. Brecken, spoke briefly, after which delicious refreshments were served by the ladies to about 130 guests, and the receipts of this successful event were over $34.

Campbellford Airman Honored By Friends

CAMPBELLFORD, June 1 (ENS) —The home of Mr. and Mrs. Jack Dooher was the scene of a pleasant gathering last evening when a number of friends were on hand for a presentation to LAC Jack Potter. Jack, who recently transferred from Vancouver and is now on his way to an eastern point, married Helen Nicholson of this town in Vancouver a little over two months ago. Mrs. D. J. McArthur presented him with a handsome cigarette lighter on behalf of the gathering and extended best wishes. Refreshments were served and an enjoyable social time was had.

Complete Two Quilts

The Seymour West Group of St. Andrew's Ladies' Aid met on Wednesday afternoon at the home of Mrs. John Kelly where fifteen members completed work on two quilts. One of these was pieced and the second, on which some work was previously done, was bound. During the business period the president, Mrs. Fred McCulloch, led in a discussion which may result in the group sponsoring a social and tea some time in the early fall. They will meet next month at Mrs. Art Russell's.

Capt. D.R. Fowler Joins Pay Corps

MILLBROOK, June 1 (ENS).—Captain D. R. Fowler, who has been connected with the local militia for several years, is now enlisted for active service, his call taking him as paymaster for a Corps now stationed at Victoria, B.C. David left on Wednesday evening for his new post of duty, thus leaving a gap in former firm of Fowler and Pendrie. E. Large, of Peterborough, taking his place, and W. M. Theobald also assisting with the carrying on of this old-established business of the community.

Family Moves

Rev. A. Raeburn Gibson, who has been at his new charge of Chesley, in Western Ontario, for the past few weeks, returned to Millbrook on Thursday in order to move his family to their new home. Rev. Mr. and Mrs. Gibson, Ian and Rhoda, were dinner guests of Rev. A. L. and Mrs. Sisco at the Parsonage previous to their departure on Friday afternoon for Chesley. The intention had been to have Mrs. Gibson remain here with their son and daughter until the two latter completed their June examinations, but new restrictions affecting the distance moving vans may travel for a single trip, only one hundred miles within a given area, owing to war conditions affecting gas and tires, made the earlier move a necessity; the new ruling comes into effect by June 1.

Hostess Tea

Over one hundred and fifty guests attended the hostess tea held in the basement of St. Andrew's church on Wednesday from 4 to 6 p.m., with the Women's Association acting as hostess for the occasion, and nearly fifty dollar realized from the enjoyable social event.

In the receiving line were the president, Mrs. P. I. Bentley, and the minister's wife, Mrs. A. L. Sisco, and forty tables, daintily laid, and centred with bud vases of spring blossoms, were in use for the tea; hostesses were paired with two reponsible for three, or in some cases, four table for which they supplied the service.

At the hostess table, laid on the platform, and lovely with lace cloth, services of silver, and centred with a silver basket of red and gold tulips, were Mrs. H. A. Earle and Mrs. Sisco, who poured, Mrs. Maud Hetherington seeing to the task of keeping the tea pots filled.

Those taking part in the program included Mrs. W. E. Massey-Cooke, and Miss M. L. Collins, who were heard in piano duets; Mrs. W. H. Johnston and Miss Idell Rogers, who contributed vocal solos; Mrs. Gordon Muspratt, whose piano solo was warmly applauded as was also that of Miss E. L. Hetherington, the latter being the accompanist, and the program closing with the National Anthem. Hostess teas following include that of Grace Presbyterian church Ladies' Aid, on Wednesday, June 3, and of St. Thomas' Anglican church Women's Guild on Thursday, June 11, at the parish hall.

Circle Meets

Mrs. Henry W. Gray, president of the Golden Links Mission Circle, took the chair for the May meeting, held at the Parsonage on Thursday at 8 p.m., with a good attendance, and a keen interest in the work manifested. The committee on providing winter bouquets for sale in the fall, flowers for same to be grown during the summer, reported the work going on and the project to be carried through, in order to add to the Circle funds. Mary Dawson and Mrs. Cecil Hubbeard will write the monthly news letter to Margaret Luxon, and members will send cards and flowers to Mrs. E. J. Powell, a patient in Nicholls Hospital, Peterborough, and a faithful worker in the society.

Margaret Smith took up the chapter from the study book, "Life has no ceiling," and Jean Fisher led in the worship Litany, those taking part in the closing prayers including Mary Dawson, Mrs. E. Paulson, Lillian Foottit, Marian Seymour and E. L. Hetherington.

Mrs. A. L. Sisco assisted her daughter with the social hour at the close. Mrs. Gray's husband is now enlisted for overseas service, and they have closed their home on Anne street. Della Mae being with her parents for the present, and considering returning to her teaching profession at the fall term.

Mount Julian

Mr. and Mrs. William Clink, Mr. and Mrs. John Sneath, Mr. and Mrs. Summerville and Mr. and Mrs. Morley McKenzie, all of Toronto, have opened their respective cottages for the season.

Mrs. William Inson and son Bill, and daughter Margaret of Oshawa, have opened Viamede for the summer.

Mr. and Mrs. Jefferies are at their cottage on Stoney Lake.

Messrs. W. T. Northey, Ottis Northey and William Church have been collecting salvage for the Red Cross with their horses and wagons from all parts of the district to one main dump, thus saving in trucking service Mr. and Mrs. Theodore Wilson also did their bit in helping this work along.

Mrs. Theodore Wilson was hostess to the ladies of the Red Cross at her home on Thursday afternoon when a business meeting was held and woollen comforts packed for sending on to headquarters.

ATHENS' DEATH-RATE

BERNE—(CP).—Greeks are dying at the rate of about 250 daily in Athens, according to word reaching here.

Your Scrap Metal is Needed Now for VICTORY!

A CRITICAL SHORTAGE of scrap metal now exists in Canada's War Industry. Unless more scrap is forthcoming at once, war production will slow down and months, even *years* will be added to this fearful battle.

It is of the utmost importance that every pound of scrap metal on your farm starts moving now toward Canada's steel mills and foundries to make more war materials.

To help you get your scrap moving, this store will cooperate in every way possible. Canvass your farm from the attic to the farthest fence corner. Gather every bit of old metal into a conveniently located pile and drop a post card to this store telling us approximately how many pounds you have collected.

Your card will be turned over to a scrap dealer who prepares scrap for the mills. His truck will be routed past your farm to pick up your scrap soon and get it started toward the fighting front.

This store collects this information and passes it along as a patriotic service without commission or profit of any kind. Our work in this campaign and the cost of this advertising is our *contribution to victory.*

It is *your* patriotic duty to collect your scrap and notify this store at once.

A. C. CURTIS PHONE 8693 412 AYLMER ST.

W. F. CHALLICE PHONE 36-R MILLBROOK

GET IN THE SCRAP—HERE'S WHERE IT GOES

In Co-operation With The National Salvage Campaign

SALVAGE for VICTORY!

York Guildhall Fired By Nazi Bombs

A spectacular torch in the night is formed by the blazing Guildhall at York, following a Nazi reprisal raid for continental raids by the R.A.F.

Couple Mark Anniversary

FRASERVILLE, June 1 (ENS). —Relatives of Mr and Mrs S. Hogg gathered at the home of the latter's parents, Mr. and Mrs. R. Moncrief, on Sunday evening to honour them on the occasion of their 20th wedding anniversary.

An address was read by Mrs. Wm. McIlroy and a handsome lamp was presented by W. Moncrief Mr. Hogg spoke a few words of appreciation for the gift. L. Moncrief of Port Hope, also spoke and J. White of Ida led the bride and groom of twenty years into the room where a young bride, Miss Lila McIlroy of Keene, dressed in the dress and hat which the bride wore 20 years ago, with Miss Bernice White as groom, where a dainty lunch was enjoyed.

Those present included Mr and Mrs. A. Mitchell and family of Belleville, Mrs L. Moncrief of Omemee, Mr. and Mrs. Wm McIlroy and family of Keene, Mr. and Mrs. L Moncrief and family of Port Hope, Mr. and Mrs. J. White and family of Ida, Mr and Mrs. K. Syer and girls of Cavan, Mr. and Mrs. K. Moncrief and Greta, Mr. and Mrs. W. Moncrief and family, Mr. and Mrs S. Hogg, Elmer and Ed. and Mr. and Mrs. R. Moncrief

SHORTER IS BETTER

Joseph Stalin, the Russian dictator, was christened Joseph Vissarionvich Dzugashvili.

Flat Turndown On Tourist Gas

OTTAWA, June 1 (CP).—D. G Stevens, president of the North Bay Board of Trade, head of a four-man delegation from that city which interviewed Munitions Minister Howe Friday, said the delegation received a "flat turndown" from Mr. Howe in its request for upward revision of the twenty-gallon gasoline allowance for United States tourists in Canada.

The North Bay delegation contended that twenty gallons was not enough to allow motorists to reach the area and return with a safety margin of fuel, and that as a result tourist camp business in the district was practically at a standstill.

"Mr. Howe told us there was nothing he could do because the policy was pretty well dictated from Washington," Mr. Stevens said, adding he had been told it might not even be possible to continue the present twenty-gallon allowance.

Mr. Stevens said that tourist camp operators in the area around North Bay found themselves in a serious situation as a result of the twenty-gallon limit.

SENTENCED IN EIRE

DUBLIN—(CP).—Brena Behan charged with attempted murder after he was alleged to have fired two shots at detectives during an Easter Sunday parade, was sentenced to 1 4years in prison.

PAIGE ROWELL
Branch Manager
SAYS:

A Dominion "Family Income" plan is the modern method of guaranteeing income protection for "them", during the years of their greatest need.

This plan protects your family for half the outlay required by ordinary means.

With "Family Income" you KNOW your family is financially protected. The plan can be purchased in multiples of $1,000 or on our well-known "Budget Plan." Ask for details:

172 Hunter St.

THE DOMINION LIFE ASSURANCE COMPANY

THE CANADIAN DEPARTMENT STORES LIMITED

C.D.S. JUNE FEATURES

STORE HOURS:
9 a.m. to 5.30 p.m., Wednesday 9 a.m. to 12.30
Noon, Saturday 9 a.m. to 9.30 p.m.
Dial 5721

70 x 84" Plaid FLANNELETTE BLANKETS

They'll serve you long and well, for they're so well woven, so softly and thickly napped. This is a well-known make and a great favorite in hundreds of homes. Plaids in two-tone mauve, rose, blue, green and gold-color, with striped ends. Size about 70" x 84". Each **1.15**

81 x 96" Hemstitched Cotton Sheets

"Seconds" of a better quality line. Fine woven cotton yarns in this special offer of "seconds." Note too, the extra large size—the ones you find most comfortable for tuck-in. Finished with hemstitched hems. June Feature Special, each **2.39**

—Second Floor, C.D.S.

Hemstitched Pillow Cases

Every bed needs at least three pairs, so here we offer a neat, white cotton case with hemstitched hems. Sizes about 42 x 33 inches. Pair .... **.53**

50 x 68" Scotch Lace Cloths

An extremely pretty and practical cloth of allover ecru cotton lace. Washes well and wears well. Size about 50 x 68 inches. Each **1.25**

—Second Floor, C.D.S

"SMYRNA" REVERSIBLE RUGS

Newly styled—coloured to suit today's bedroom decorating schemes! All wool pile, woven reversible, and with self-toned wool fringe giving a good-looking finish. Lovely soft grounds of green, blue, rose. Approximate sizes 25" x 48". Regular Price, Each **3.59**

11 to 52 Yes— That's the SIZE Range in C.D.S. DRESSES

Simmons' Innerspring Mattresses

An innerspring mattress by Simmons with more than two hundred double cone shaped coil springs in the 4' 6" size interlaced with small helical spring wire for durability and comfort —covered in an attractive striped ticking with handles for turning. All standard sizes. Regular price, each **15.95**

STUDIO LOUNGES

Covered in combination cotton repp and velour these well made studio couches have an inner spring mattress. There's a back to support the cushions (and save the wallpaper) and walnut finished birch arms. Wardrobe box for bedding is an extra convenience. Opens to double or two single beds. Regular price, each **49.95**

Simmons' Bed Outfits

Inner-Spring Mattress and "No-Sag" Steel Spring. The handsome full panel bed is in "burl" walnut two-toned finish; high-riser steel cable spring. The Simmons' spring mattresses have highly tempered coil spring and are made of layer upon layer of fluffy cotton felt, roll edge ventilated and covered in a good-wearing, wide striped cotton ticking. Standard sizes. Reg. price, 3 pieces **35.95**

—Basement, C.D.S

THE CANADIAN DEPARTMENT STORES LIMITED

Another Fighting Bird—The Warhawk

Shown in flight is the U.S. army's newest fighter plane, the Curtiss Warhawk, successor to the Tomahawk and Kittyhawk, which are now in combat on widely-scattered fronts. This is the first army combat plane to be powered with the new American-built Rolls-Royce engine. No details on the plane's performance have been released.

Weather
Scattered showers

Evening Examiner
Peterborough

FINAL
LAKESHORE AND CITY EDITION

VOL. LXXXV, No. 128 PETERBOROUGH, TUESDAY, JUNE 2, 1942 ★★ PRICE THREE CENTS

1036 BOMBERS FLATTEN ARSENAL CITY OF ESSEN

LONDON, June 2 (CP)—The Royal Air Force turned the lethal, devastating might of 1,036 planes loose on Germany last night, almost all of them on the region of the Nazi arsenal city of Essen, Prime Minister Churchill announced today.

The second of the crushing raids which the R.A.F. has made against the sources of Hitler's military strength in three days struck at the home of the huge Krupp munitions works and Mr. Churchill prom'sed that more of even greater severity would follow "when we are joined, as we soon shall be, by the air force of the United States."

The Essen raid came after a pause of but one night, when bad weather held the R.A.F.'s great bomb-carrying air armada on the ground, after the mammoth attack by consideraby more than 1,000 British bombers on Cologne.

Again, British losses were relatively slight for an air offensive of such magnitude. Mr. Churchill said 35 bombers had failed to return.

These losses were nine fewer than the 44 of Saturday night—still far below the 10 per cent losses which military authorities generally agree can be afforded by a successful air smash.

On a basis of comparison with the Cologne attack, Essen probably was deluged under about 6,000,000 pounds of incendiary and explosive bombs poured down from planes manned by 6,000 fliers.

Canadians There Too

Canadian fliers again were at the controls of giant four-engined Stirlings, Lancasters, Halifaxes and lighter Wellingtons and Hampdens.

Some of these planes, among them craft which were back in action after having been over Cologne, can carry four tons of missiles.

He told the House of Commons that the raiders had sown numerous and widespread fires last night and that the two raids introduced "a new phase in the British air offensive against Germany" which will put the enemy to "an ordeal the like of which never has been experienced in any country in continuity, severity or magnitude."

He cautioned, however, not to expect all future raids to be "above the four-figure scale" in number of

1036 BOMBERS

(Continued on Page 8, Column 4)

Rommel Stabs East Again

Convoy Wins 5-Day Fight; Loses 6 Ships

Reach Russian Port After Battling U Boats, 100 Planes

LONDON, June 2 — (CP). — A large United Nations convoy carrying British and United States war supplies to Russia has reached a North Russian port after a running battle of five days and nights against German U-boats and well over 100 Nazi planes the Admiralty announced to-day.

With almost constant daylight now in the Far North waters, the Admiralty said this was the most difficult time of the year to push the convoys over that route.

But in spite of such conditions, the Admiralty indicated only six or seven Allied ships were sunk, calling the German claim of bagging 16 ships an "exaggeration of over 175 per cent."

(The Germans claimed last Friday that 17 ships totalling 114,000 tons had been sunk by attacks on the convoy during several days.)

"That our losses were not far higher than they were against this scale of air and underwater attack" the Admiralty declared, "was due to the gallant defence and magnifi-

CONVOY WINS

(Continued on Page 2, Column 5)

Hun Sea Coup Fails

CAIRO, June 2—(AP). — German armored forces, the cream of Field Marshal Erwin Rommel's Africa corps, which were trapped east of the Ain el Gazala-Bir Hacheim line, are "being ceaselessly harried and destroyed" by British troops and planes and are being "mopped up," the commander-in-chief announced today.

He also disclosed for the first time that the Axis had attempted to land troops from the sea behind the British line but that the enemy force was driven off by the Navy.

God At Our Hand Says Pole Hero Landing Wreck

By DREW MIDDLETON
Associated Press Staff Writer

WITH THE R.A.F. BOMBER COMMAND, June 2—(AP).—This is the story of a little Polish pilot hero and his British plane or what's left of it.

The Pole, with four other members of his crew wounded and unconscious, brought back his shattered Wellington "Wimpy" from the four-figure raid on the Rhineland.

The plane is in the repair shop and they're trying to figure out how it got home without a landing gear and with the bomb doors still open.

"Wimpy" squatted in the hangar in battered glory. Her interior was caked with blood, great tufts of grass clung to her scarred belly from her pancake landing and there was a big hole in her fuselage. But she's there.

In the rear gun-turret there was a hole you could put your foot through. A cannon shell from a Nazi night fighter had taken off the rear gunner's foot. But he managed to keep alive and, with tracer bullets streaming at him, he manager to return the fire.

I looked through the hole in the fuselage. There was a long trail of blood along the deck.

"This chap evidently tried to crawl back to the radio and resume his job," said a British pilot. "Rather good show, that."

There were 17 bullet holes in the front turret, six separate cannon shell holes in the underside of the fuselage.

The Polish pilot grinned when I asked him about it.

"I don't speak much English," he said. "But these men are so good. When they are hit they keep still. When I tell them I will get them back one of them says 'Hear, hear,' just like they do at public speakings.

"We got home all right, but I cannot get my wheels down to land. I got over the airfield once, twice and I hear them groaning back there.

"Then I say 'Okay Butch' and I bring her in. God He is at our right hand. I know."

We walked out into the sunlight. As far as I could see hugh four-motored bombers slumbered in the sun. Far out, a large flock of Spitfires went hunting.

Sole Peace Key Control Of Hun

LONDON, June 2—(CP). — The British Government is discussing post-war problems and exchanging views with the Dominions, the United States, Soviet Russia and other United Nations, Viscount Cranborne, Colonial Secretary, announced today in the House of Lords.

Lord Cranborne, who is also Government leader in the Upper House, said the discussions are at a "confidential stage," and the British cannot make a general declaration.

Of Russia, he said:—

"We are in close touch with Russia, which is playing a big part in the winning of the war and has an equally great part to play in winning the peace."

Labor Leader Lord Adison contended that unless sufficient agreement is obtained upon the main lines of action to be taken, the United Nations at the moment of victory might well be precipitated into confusion that would make resolute and definite action impossible upon measures essential to an enduring settlement.

"If we are to secure peace in the future there must be over a long term control of Germany, there must be destruction of the German military system and there will have to be long-term control of German education.

"Unless the German financial system of the future is controlled, it will be used for dissemination of discord among the United Nations and for destructive propaganda in every part of the world.

FDR Demands War On Balkans

Declares Bulgaria Hungaria, Rumania Hitler's Instruments

WASHINGTON, June 2—(AP).—President Roosevelt asked Congress today to declare war on Bulgaria, Hungary and Rumania.

The President, in a terse message to the House of Representatives, said that these three countries had declared war on the United States as "the instruments of Hitler."

They "are now engaged in military activities directed against the United Nations and are planning an extension of these activities," he added.

The message did not go to the Senate, since it was not in session.

Majority Leader John McCormack (Dem., Mass.) announced in the House that the resolutions declaring war would be acted on tomorrow. Action in the Senate is unlikely before Thursday.

Hitler Uneasy Over Gestapo

By DE WITT MACKENZIE,
Associated Press War Analyst

Small wonder Hitler's Chancellery is said to be swept with consternation at the attempted assassination of Reinhard Heydrich, Deputy Chief of the dread German Gestapo (Secret Police), in Czecho-Slovakia.

It would be difficult to exaggerate the significance of this event for it emphasizes the burning spirit of that invisible front of conquered peoples who are only waiting for their chance to turn and rend their oppressors. The great daring of this effort to exterminate power "Der Henker" (The Hangman) gives a measure of the determination of wearers of the Nazi yoke.

This defiance of an organization upon which the Fuehrer has depended so greatly to keep a tight rein both abroad and at home is reported to have resulted in arrests even in Berlin. Any weakening of

HITLER UNEASY

(Continued on Page 2, Column 5)

On Russian Steppes

BOSTON, June 2—(AP). — Maj. Charles G. Power, Canada's Minister of Defence for Air, says that Canadians are battling in every field in the world, including "the Steppes of Russia."

He did not elaborate on the statement as he addressed the Ancient and Honorable Artillery Company's 304th anniversary dinner meeting last night.

More than 1,000 Canadians participated in the Cologne air raid Saturday night he said.

Assure Farmer Gasoline Saturday Night

OTTAWA, June 2—(CP).— Officials of the Munitions and Supply Department to-day gave assurance to operators of rural gasoline stations that they may remain open on Saturday evenings even if they have not received personal notification to that effect from Oil Controller G. R. Cottrelle.

Last May 21 the Department said stations situated five miles or more from the limits of a city or town with a population of 5,000 or more could stay open Saturday evenings until nine p.m.

The concession to farmers only extends to the two-hour extension of gasoline station closing hours on Saturday. On other nights stations must close at seven o'clock as in urban areas.

The permission to rural stations to stay open Saturday night is described officially as "permissive but not mandatory."

"The step is being taken to help farmers," Munitions Minister Howe saiad last month.

"Faced with an acute shortage of labor, the farmers of Canada are finding their own time very precious. They cannot take time off from their fields and their other work to go to town to buy gasoline before seven o'clock."

6 Years For Tax Ducker

DETROIT, June 2—(AP)—Judge Ernest A. O'Brien today sentenced former Police Superintendent Fred W. Frahm to prison terms aggregating six years and fines totalling $5,000 on four counts of income tax evasion. Frahm had pleaded guilty to the charges.

Berlin Claims 3,000 Prisoners

Wrecked Nazi Tanks Dot Desert For Miles At Trap

LONDON, June 2 (CP)—Reuters in a dispatch from Cairo tonight reported that a considerable Axis force of all arms again is thrusting east behind the British Ain El Gazala-Bir Hacheim line.

In Berlin the German high command claimed today that a British force encircled in North Africa had been "annihilated" and 3,000 prisoners taken.

The strongly fortified British position was said to have been stormed by German and Italian troops. Among the prisoners, the communique said, was a brigadier.

CAIRO, June 2 — (AP). — A sudden shift in tactics by Field-Marshal Erwin Rommel indicated to-day he might be gambling on a desperate chance to keep his Libyan offensive alive even at the risk of a shattering blow to the backbone of his Axis forces.

Latest advices from the North African front say he has called a halt to the flight of his two armored divisions and is regrouping them.

Caught behind the British line south-west of Tobruk after skirting it, the Axis forces have been struggling since noon of May 30 to hold open two gaps through the British minefields and extricate their trapped forces from a costly pounding by British tanks, guns and planes.

Waiting Reinforcements.

Another possibility, however, is that Rommel hopes to sit tight until reinforcements can reach him and then try again to shove his drive into forward gear toward Tobruk.

Thus, on the seventh day since the Germans launched their offensive, the situation still is in flux in the heat and whirling sands of North Africa.

But British authorities said the advantage still is with them. They have stopped the Axis push short of Tobruk — which presumably the enemy must take this time before trying to smash farther eastward—and their 50-mile defence system

MAKES STAND

(Continued on Page 8, Column 7)

One On Rommel

CAIRO, June 2—(AP). — Germans had a good idea when they attacked in Libya last week. They brought along a big, mobile tank repair unit to keep their mechanical forces in order. But it didn't work.

British forces captured the unit.

Reds Stab Hard In North Keep Hun Upset

By HENRY C. CASSIDY
Associated Press Staff Writer

MOSCOW, June 2—(AP).— The Red army jabbed strongly at German lines at two points northwest of Moscow in conformity with the Soviet tactics of keeping the enemy back on his heels and preventing him from undertaking his own offensive, front-line reports said today.

The dispatches said the Russians attacked both in the Kalinin sector and in another northwest area, improving their positions and drawing the Germans into counter attacks.

No essential change in positions was reported; however.

Red Star said the Russians fought their way into an inhabited point on the Kalinin front, which extends northwest and west of Kalinin toward the Valdai hills and Rzhev and Veliki Luki. A factory which was part of the German firing system was reported captured and street battles for fortifications in the suburbs were said to be in progress.

In another battle the Germans were said to have launched six counter-attacks and lost more than 1,000 dead in an effort to take a hamlet the Russians had captured.

In yet a third engagement the Germans were declared to have lost 850 dead and 1,500 wounded in a 24-hour battle for a forest which provided cover for future operations.

Newsmen On Tour

WELLAND, Ont., June 2 (CP)—Newspapermen attending the spring meeting of the Ontario Provincial Daily Newspaper Association here today toured places of interest at Welland and Port Colborne. The meeting ended with a business session and a golf tournament.

Last night the newspapermen were guests of Mayor T. H. Lewis of Welland at a dinner here. A business session followed with President J. H. Shore of Port Colborne presiding.

Curtin Defies Japan To Attack

Says Tokyo's Program Hit Stalemate, Coup Beyond Capacity

MELBOURNE, June 2.—(CP)—Prime Minister John Curtin who has wearned Australia repeatedly of the danger of a Japanese invasion attempt, declared today that "Japan's war program at last has suffered stalemate."

"The enemy has found his most southerly adventure beyond his capacity to execute," the Prime Minister declared in launching the Commonwealth's second Liberty Loan.

"I defy the enemy to land large forces in Australia."

Mr. Curtin said he spoke in a spirit of confidence born of knowledge of how the war is proceeding.

"The thrusts the enemy made at our soil were repulsed," he said, "the enemy had come with bombing plans and inflicted damage but was driven off with losses. The enemy had sought to come here with immense naval strength to establish a spearhead but he found his most southerly venture beyond his capacity to execute."

Mr. Curtin declared the initiative no longer is "so decisively" with Japan.

"The problem of bringing together at one point of crucial responsibility the resources of a great number of countries widely spread geographically has been steadily grappled with and at last has been overcome," he said.

EXTRA!

LONDON — (CP Cable) — Four squadrons of the R.C.A.F. which blasted Cologne Saturday went back over Germany within 48 hours—joined this time by five other Canadian squadrons—to sow destruction over Essen last night. The nine with airmen in R.A.F. planes, meant that as in the Cologne raid, more than 1,000 Canadian youths were over enemy targets.

LONDON, June 2—(CP).—The BBC said it had confirmed in Ankara today that Germany has put 100,000,000 marks at the disposal of the Turkish Government for the purchase of war material in Germany.

"A technical mission now has left Turkey for Berlin to conclude the contracts," the BBC said, adding its own comment that it seems doubtful that Germany will be able to fulfill these undertaking because of transport and other difficulties.

BERLIN (From German Broadcasts), June 2 (AP)—The Berlin radio quoted dispatches from Cologne last night as saying that 139 civilians thus far had died as a result of the British raid, and that "the nightmare of Sunday still is weighing on the Cologne population."

"Far reaching measures were taken for those who have lost their homes," the West Deutsche Beobachter said, "and the homeless are showing much discipline although many have lost their entire property.

Nazi Kidnap Plot On Duce, Fizzles

NEW YORK, June 2 (AP)—Two NBC correspondents back from Europe today told of a Nazi-inspired plot to kidnap Mussolini and of a German plan to create "another Berlin" to fool British bombers.

David Colin, who was in Rome, and Paul Fisher, attached to the Berlin bureau, related their stories after reaching the United States from Lisbon on the liner Drottningholm.

Colin said that the Nazi plot was hatched in April to check open anti-Nazi talk among Fascist officials but failed because of a conscience-stricken conspirator. He added that the Germans also planned to assassinate Count Ciano, Mussolini's son-in-law.

Several underground organizations are operating in Italy, drawing much of their strength from University students, Colin declared.

Fisher said there was a persistent story in Germany that an entire "New Berlin" had been built at Nauen as a decoy for raiding Britons. In addition, he said, the aerial view of the German capital had been altered greatly by large-scale camouflage.

New anti-aircraft towers as high as a seven-storey building dot Berlin and its suburbs, the correspondent said, each being surmounted by powerful searchlights and guns.

'Libyan Push Gone Awry'—Churchill

260 Tanks Wrecked, Plans Captured, Nazis Fight On—Smoke Hides Cologne

LONDON, June 2—(CP).—Prime Minister Churchill in a House of Commons statement on Libya said today British forces had foreseen the drive launched by Nazi Field Marshal Erwin Rommel last week and were ready for it.

He said it was clear from captured documents that Rommel intended to defeat the British armored forces and capture Tobruk.

"It is clear we have every reason to be satisfied and more than satisfied with the course the battle so far has taken," the Prime Minister declared, "and we shall watch its further development with earnest attention.

Fierce fighting still is proceeding and will go on, but whatever may be the result there is not a shadow of doubt that Rommel's plans for his initial offensive have gone completely awry and cost him dear in men and material.

The text of Prime Minister Churchill's statement follows:

I though the House would wish to have some news of the important and very severe battle which has now been proceeding for a week in the Libyan Desert. Accordingly, I asked Gen. Auchinleck for a statement and I do not think I can do better than read out his actual words.

"On the evening of May 26 Gen. Rommel launched the German Africa Corps to the attack. He was at pains to explain in an order of the day issued to German and Italian troops in his pay, that in the course of great operations they were to carry through a decisive attack against our forces in Libya and that for this purpose he had made ready and equipped forces superior in number with perfected armament and powerful air force to give it support. In conclusion he hailed His Majesty the King of Italy and Emperor of Ethiopia, the Duce of the Roman Empire, the Fuehrer of Great Germany.

"We had foreseen this attack and were ready for it.

"From captured documents it was clear that Rommel's object was to defeat our armored forces and capture Tobruk.

"The main ingredients of his plan were: First, to capture our defended locality at Bir Hacheim held by our gallant allies, the Free French; secondly, to pass around by the south of Bir Hacheim the German Africa Corps comprising the 15th and 21st Armored Divisions, to be followed closely by the German 90th Light Division, the 20th Italian Mobile Corps, comprising the 132nd Ariete Armored Division, and the 101st Trieste Motorized Division; thirdly, to attack in strength our position running south from the coast at Ain El Gazala to Capuzzo Road.

"These were held by the South African and 50th British Divisions, the latter including battalians of the East Yorkshire Regiment, Green Howards and Durham Light Infantry.

"Air reconnaissance had clearly indicated enemy preparations for the attack and in consequence our air force opened a counter offensive on the 21st with heavy attacks against enemy forward airdromes.

Nazis Hit Back At Cost.

"These attacks were continued each night supplemented by low flying dawn and dusk attacks by the light bombers and fighters.

"The enemy paid us the compliment of trying to emulate our example on three nights prior to his final advance on the 27th.

"He failed to achieve any success and lost a number of aircraft to our fighters and anti-aircraft artillery.

"On the night of May 26-27, the German Africa Corps carried out its part of the plan and passed to the south of Bir Hacheim moving north with great rapidity toward Acroma and also toward the old battlefields of Ed Duda and Sidi Rezegh, which were actually reached by some of its most forward troops. These soon were driven off by our armored forces.

"Some Axis tanks actually reached the escarpment overlooking the coast road north of Acroma, but failed to interrupt communications between Tobruk and the South African troops holding out forward positions.

LIBYAN PUSH

(Continued on Page 2, Column 1)

The Weather

Peterborough Temperatures:

Today:		
	Night low..51	Noon.....61
Yesterday:		
	Highest....59	Lowest....54
One Year Ago:		
	Highest....81	Lowest....52

Weather Forecast:

Georgian Bay — Moderate winds; mostly cloudy to-day and Wednesday, with scattered showers and not much change in temperature.

Lower Lake Region—Moderate winds; cloudy to-day and Wednesday, with scattered showers and some fog; not much change in temperature.

The Duke Flies Home Again

Labor Unrest In Bahamas Cuts Windsor's U.S. Trip

WASHINGTON, June 2 (AP) — Duke of Windsor cut short his visit to the United States today to return to the Bahamas on "Urgent Business" less than 24 hours after his arrival for a series of conferences.

The British Press Service announced the Duke's decision to fly back to the Islands he governs, but gave no details of the business that calls him. Earlier a member of the Duke's official party said he understood there had been "some sort of labor disturbance" at Nassau, but that the situation was not serious.

The Duchess, who arrived in Washington with the Duke yesterday morning, is remaining at the British Embassy.

The Duke is understood to have been working on plans to make the Islands economically self-sufficient through cultivation of Sisal for rope making and other native products. He is said to be seeking greater use of both Bahama products and Bahama labor in the war effort.

Leave 20,000 Cologne Dead

54,000 Wounded—Raid Starts Move From Rhine

NEW YORK, June 2 (AP)—The record R.A.F. raid on Cologne killed "in the neighborhood of 20,000" persons, wounded 54,000, 20 per cent of them critically, and put in motion a mass migration from the Rhineland, the New York Times said today in a report credited to "private advices from competent neutral observers in Berlin."

Three-fifths of the inhabitants of Cologne — total population roughly 800,000—are being officially evacuated, mostly to the area of Munich, where they will be housed in emergency barracks erected in the last 24 hours, the newspaper said.

The entire populations of Aachen, Duesseldorf, Wuppertal, Mainz and other cities have started a mass migration from the Rhineland in fear of further bombardment, it added.

Special detachments of the German army sanitary forces were said to have been dispatched to the city to aid the local services in preventing the spread of disease.

MEN BELOW CATEGORY A-1 ARE DUE FOR COMPULSORY SERVICE

Mexico Joins Allies Against Axis

Declaration Of War Is Dated May 22, 27th Against Hitler

MEXICO CITY, June 2 —(AP)— Mexico took her place today as a full-fledged ally of the United Nations, casting her fortunes with the nine other Latin American republics linked in arms against the Axis.

Mexico's declaration of war as of May 22 was signed last night by President Manuel Avila Camacho without fanfare in his private residence. On May 22 the Mexican cabinet decided that full belligerency was the only answer to submarine attacks on Mexican shipping.

Mexico thus became the 27th United Nations ally and put before the Axis an unbroken stretch of hostile coast in two oceans from Panama to the furthest Arctic reaches of North America.

Even as Avila Camacho was signing the declaration authorized by a special session of Congress last week Mexico was taking her first steps against the enemy within—the large group of Axis nationals and their Mexican partisans.

Two persons were arrested for distributing Pacifist literature yesterday, a Japanese accused of expressing disapproval of Mexican belligerency was turned over to the police and a house-to-house census of foreigners was started in the capital.

MORE ABOUT—

Libyan Push

(Continued from Page 1)

"It is now known that on the same night the enemy attempted landings from the sea at this spot presumably with the object of joining up with these tanks, but the hostile craft were driven off by our naval forces acting in close co-operation with the Army.

"Long before they approached El Adem or Acroma Axis motorized troops were brought to action by the 1st and 7th British Armored Divisions ably seconded by the British Heavy Tank Brigades in the area.

Indian Brigade Overrun.

"The full brunt of the enemy's initial advance to the East was taken by the 3rd Indian Motor Brigade group which was overborne by the sheer weight of metal, but not until after it had inflicted heavy casualties on the enemy and seriously impeded his advance.

"In addition his columns were subjected to repeated attacks by our fighters and bombers.

"Meanwhile, the attack on Bir Hacheim by the Italian mobile corps had been beaten off by the Free French—or fighting French troops—with heavy loss and the northward advance of these forces seems to have been seriously delayed in consequence.

"The third part of the enemy's northern front of our main positions south of Ain El Gazala materialized on the 27th. This achieved little or nothing. Nevertheless they seem to have caused the enemy a number of casualties.

"The attempt to break through a defence on the coast road by the Ain Ed Gazala Inlet was easily stopped by the 1st South African Division.

"Throughout May 28-29-30 there was very heavy, continuous fighting between our armored divisions and brigades and the German Africa corps backed up by the Italian mobile corps. The battle swayed backwards and forwards over a wide area from Acroma in north to Bir Hacheim, 40 miles to the south; from El Adem outside Tobruk to our minefields 30 miles to the west.

"Our troops gave the enemy no rest and, finding himself running short of supplies and water, he had to make gaps in our mine fields, one along a general line on the Capuzzo road and another 10 miles to the south. These two gaps lay on either side of a defended area held by a brigade of infantry from the north of England.

"This brigade strongly resisted the enemy's attempt to pass his transport through their ranks and on May 28 Air Vice-Marshal Conyngham decided to direct the whole air force on to a low attack against the enemy's armor and motor transport in this region.

"Meantime, each night our night bombers were attacking the enemy's forward airfields and communications.

"By nightfall of May 31, the enemy succeeded in withdrawing many of his tanks and much transport into one or the other of the gaps which he then proceeded to protect from our attacks from east by bringing many of his anti-tank guns, with which he was well equipped, into action.

"A large number of his tanks and many transport vehicles, however, remain on the wrong side of the barrier. These are still being ceaselessly harried and destroyed by our troops vigorously aided by the fighters and bombers of our air force.

Big Gap in Vehicles

There has not been time yet to assess the damage inflicted on the enemy, but a conservative estimate gives the number of his tanks destroyed or captured at about 260 and there is no doubt at all that the number of his transport vehicles destroyed or captured is very large.

We have also had our losses and it is inevitable that in a battle of this kind between armored forces the casualties on both sides in tanks should be high.

Our recovery organization, however, is working very well and, whereas we had retained control of the battlefield and so can salvage our tanks, the enemy cannot recover many of his, which should be permanently lost to him.

Owing to three days of concentration of low attack consequent to the desperate attempts of enemy fighters to protect the land forces, our air losses have not been light, though in a number of instances our pilots returned safe, their aircraft being recovered.

In a further telegraph the commander in chief adds, "the skill, determination and pertinacity shown by Gen. Ritchie and his corps commanders, Lt.-Gens. Morrie and Gott throughout this difficult strenuous week of hard, continuous fighting has been of the highest order."

He further dwells upon the excellent performance of American tanks with which all users are well pleased. He says our new heavy anti-tank gun has done great execution.

From all the above it is clear we have every reason to be satisfied and more than satisfied with the course which the battle so far has taken, and that we should watch its further developments with earnest attention.

Smoke Hides Cologne Damage

I ought not to sit down without referring to the mammoth air raid delivered by the R.A.F. on the Cologne region during the night of May 30-31.

In this triumph of skill, daring and diligence against the enemy all previous records of night bombing have been doubled and excelled.

On that occasion no fewer than 1,130 British-manned aircraft operated across the sea. Results have been of a devastating character, but accurate photography so far has been hampered by the pall of smoke which hangs over the stricken area.

Last night also 1,036 machines of the R.A.F. visited the continent, nearly all of these operated in the Essen region. First reports received indicate numerous widespread conflagrations. From this second large raid 35 of our bombers are missing.

I do not wish it to be supposed all our raids in the immediate future will be above this four-figure scale.

The methods of attack will be continually varied, according to circumstances.

On the other hand these two great night bombing raids mark the introduction of a new phase in the British air offensive against Germany, and they will increase markedly in scale when we are joined, as we soon will be, in the air force of the United States.

As the year advances all German cities, harbors and centres of war production will be subjected to an ordeal the like of which never has been experienced by an country in continuity, severity or magnitude.

I am sure the house will wish to express its complements to Air Marshall Harris, officers, non-commissioned officers and men of the Bomber Command, including the efficient and devoted maintenance staff, upon the work they are doing and the results they achieved.

Congratulations upon these encouraging events also are due to the secretary of state for air, the chief of the air staff and the air ministry.

TIME TABLE CHANGES
Effective
Sunday, June 7, 1942
Full information from Agents
CANADIAN PACIFIC

Conant Orders Stern Check Upon Speeders

TORONTO, June 2.—A stepped-up police program against speeders, backed perhaps by a broad intimation to the courts that maximum penalties should be imposed, was hinted yesterday by Attorney-General Conant in a communication to the Ontario Motor League.

Directors of the league, last week, on the motion of John A. Tory, passed a resolution which urged that members of the league and owners of motor vehicles of all classes "strictly observe the new regulation, thus conserving the means of transport of each individual motor vehicle owner, and thereby in the aggregate contributing to the furtherance of Canada's war effort."

Back of the resolution, Attorney-General Conant was informed, lay the conviction of the directors that many motorists are flouting the 40-miles-per hour limit fixed by Ottawa under the authority of the War Measures Act. Mr. Tory, himself, laid evidence before the directors of cars and trucks exceeding the speed limit, in some specific cases by more than twenty miles per hour.

He advised the Attorney-General: "I believe that the only way to stop such driving is that those found exceeding the speed limit laid down as a war measure should be treated fairly severely."

Yesterday, in a letter to W. G. Robertson, general manager of the league, Mr. Conant declared it was the patriotic duty of every citizen to obey, as well as his legal obligation.

"We hear," he wrote, "rumors of further limits on gasoline rations and the possibility of reduction in units. The Oil Controller may feel that failure to observe the speed limit with consequent waste of gasoline is a matter to be considered in connection with gasoline rationing."

As soon as the figures for prosecutions in May are available, he added: "It is my intention to issue further instructions to Provincial Police and requests to municipal police to renew their efforts regarding the prosecution of those exceeding the forty miles speed limit."

Sets An Example

U.S. Secretary of Agriculture Claude R. Wickard, owns a big farm near Delhi, Ind., and believes in working it. He is shown helping with the corn that will be planted to feed his dairy herd and fatten his hogs. In so doing he is helping to meet the 1942 "food for freedom" goal set by his own department of agriculture.

Jap Mothership Abandons Midget Subs

MELBOURNE, June 2. — Army Minister Francis M. Forde warned Australians yesterday to expect further attacks on the coast as the Navy located and raised two hulls of three dwarf Japanese submarines which were sunk in Sydney Harbor on Sunday night by shells and depth charges.

Eye-witness accounts of the battering which the harbor defences gave the marauders, including those of ferryboat passengers who saw the upper part of the conning tower of one of them, left little doubt that the Japanese subs were destroyed after they had shipped past the narrow entrance of the harbor— less than a mile wide—and up the main channel toward its famed $50,000,000 bridge.

The submarines did little more than waste a torpedo in attacking a small harbor vessel of no military value. A hole was put in the vessel which went to the bottom in shallow water. The top deck and funnel still were visible yesterday.

Naval observers considered it almost certain that a mothership brought the submarines close to the Australian east coast, launched them and withdrew at high speed, abandoning them to their fate.

Sydney, with a war right at its front door for the first time had a night of wild excitement, especially along the waterfront where the concussion of the exploding depth charges shook homes from late evening until early morning.

HOOKER CONCAVE

The Hooker telescope on Mount Wilson, Calif., has a concave mirror 100 inches in diameter.

DAILY CROSSWORD

ACROSS

1. Remove, as a hat
5. Money drawer
9. Brass-wind instrument
10. Pungent vegetable
12. Permit
13. Tree
14. Hint
15. Allowance for waste
16. Feminine name
20. Herb
23. Talk
27. Song of praise
29. Incite
30. Values
31. Platform
32. Top of a hill
33. United into a whole
34. Combined with gas
36. Attempt
37. Strengthens
39. Desert in Asia
42. Precious stone
46. Manila hemp
48. Conscious
49. German god
50. Misrepresent
51. Careen
52. Raised

DOWN

1. Colorless
2. Eye
3. Transported by flying
4. Not many
5. Also
6. Organization
7. Prevaricator
8. Theater box
9. Ferry boat
11. Snare
17. Highest cards
18. Electrical unit
19. Mother
20. Kind of hood
21. Silly
22. Oil of rose petals
24. Treatise
25. Kind of moth
26. Full of reeds
28. Flowers
31. Faction
33. Writing implement
35. Sign of infinitive
38. Planting machine
39. Wander about aimlessly
40. Greek coin
41. Rumanian coins
43. Wan
44. Hot and dry
45. Sheltered side
47. Skill
48. Warp-yarn

Yesterday's Answer

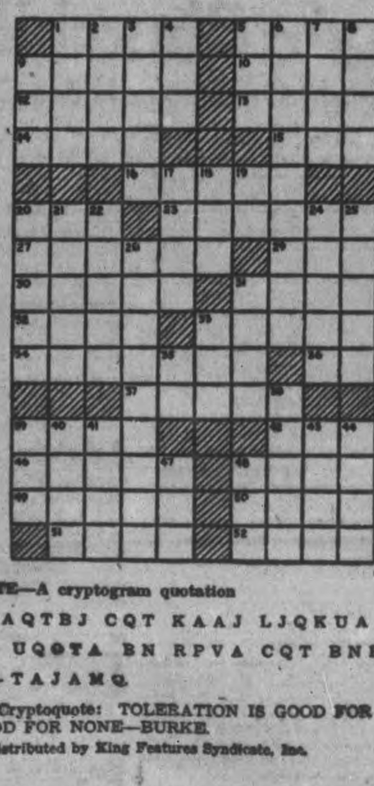

6-2

CRYPTOQUOTE—A cryptogram quotation

SCQR GAQTBJ CQT KAAJ LJQKUA RI ANNAMR UQOTA BN RPVA CQT BNRAI MLGAW—TAJAMQ

Yesterday's Cryptoquote: TOLERATION IS GOOD FOR ALL OR IT IS GOOD FOR NONE—BURKE.

Distributed by King Features Syndicate, Inc.

Feels Like Different Person Since Syntona Built Her Up

Was Subject to Severe Nervous Disorders, Lightheaded, Dizzy Spells and Headaches. Suffered With Stomach Pains, Gastritis and Acidity After Every Meal.

Nervousness and sleeplessness are among the most distressing of all symptoms of a rundown condition of the system. The causes are often so elusive that it is hard to get any one to understand that there is any real reason for complaint. To make matters more irksome, the sufferer must often listen to much useless advice from others who were never really sick in their whole lives, while some will even say that the condition is just imagination. But those who have experienced this condition know that it is very real, indeed. Syntona has proved to be a real blessing in many such cases. Here, for example, is the interesting experience of Mrs. Mary Cage, 8 Elgin Street, Hamilton, as reported only recently:

"Four years ago I had a nervous breakdown and ever since that I was subject to such nervous spells that I didn't know what I would do. I couldn't get my proper sleep. I frequently felt lightheaded and dizzy and I was always having headaches. Although I would have hunger pains, the least bit of food I ate soured in my stomach and caused gas, cramps, and belching. More often I couldn't keep food on my stomach at all. My tongue was coated and my skin was rough and sallow.

MRS. MARY CAGE

"From the first bottle of Syntona, I didn't have a single one of those nervous or dizzy spells up to the present time. By the time I had taken seven bottles I was feeling like a new woman. I was able to eat regular meals without all that stomach trouble. I slept well, and my whole system was improved. It is certainly a great relief and I will be glad to have others know. Whenever I feel that trouble coming on again I will surely try Syntona first."

Let this pure herbal medicine help you as it has hundreds of other local men and women. It is pleasant to take and quick to act. Syntona is sold and recommended in Peterborough at Elliott's Drug Store. —(Advt.)

School Board Separate Municipal Body

PORT HOPE, June 2 — (ENS).— The regular Council meeting was held in the Council Chamber on Monday evening. The full Council was present as well as many interested taxpayers as the High School question was scheduled to be discussed. Members of the committee chosen at the parents' meeting discussed with the Council the resignation of the Board, which upon the advise of D. H. Chisholm, K.C., town solicitor, was beyond the power of the Council, as when the School Board is elected it is supreme, according to the Act, and the Council had no authority to interfere in the workings of the Board.

The first by-law passed was to increase the auditor's salary from $350 to $400, also increases in the clerk's salary, the assistant clerk's, assessor, and tax collector effective from January.

Arrangements were made by the Council to meet the military representatives from Kingston with reference to the exchange of the old Drill Shed lot for another site.

A letter was received by council with an enclosure of $564.82 which represents 20 per cent of the Hotel Authority fees collected by the Liquor Control Board from the hotels in the town of Port Hope.

The street and bridge committee was authorized to purchase six drums of coldpatch for patching the streets.

The Nicholson File Co. was granted permission to hold a dance at the town hall, June 19, free of charge, for the purpose of raising funds to purchase life saving equipment.

The report of the street and bridge committee was received and the recommended hourly rate of pay for the town workmen be raised to 45 cents, was left over for two weeks.

Council's Action Is Held Inconsistent

Ald. Bradburn caused a round of laughter at the council meeting Monday night by quoting a finance committee recommendation as inconsistent with the action to refund $250 to the Kinsmen's Club.

"That A. E. Pammett be informed it is not the policy of this council to refund licenses, and therefore no refund can be made in his case," was the wording of the finance resolution, which was adopted.

The Kinsmen asked for refund of the $250 license for Conklin Brothers shows to appear here.

"But, this is different," Alderman Glover observed, and Alderman Cotton said: "We can make them a grant if we have to do it that way."

MORE ABOUT—

Convoy Wins

(Continued from Page 1)

cent handling of the heavily laden ships in the convoy no less than to the efforts of the escort.

"The officers and crews of both the convoy and the escorts have the satisfaction of knowning that they have delivered large and important reinforcements to Russia's equipment in her present struggle."

Escape First Assault.

The first attack was delivered the evening of May 25 by Heinkel torpedo-carrying planes and Junkers-88 dive bombers. These were beaten off with no loss, the Admiralty said.

But thereafter the German attacks were virtually uninterrupted until last Saturday, the Admiralty added.

Bombers, dive bombers and torpedo planes almost constantly flew into the assault.

The Admiralty said one Heinkel and two Junkers bombers were shot down, two more planes were probably destroyed and two others damaged.

A Hurricane plane catapulted from a ship destroyed the Heinkel and damaged another plane. The Admiralty pointed out that its catapulted planes have to land on the sea when their fuel is exhausted and the pilots must take their chance of being found later and picked up.

The pilot of this plane, Flying Officer Alastair Hay, R.A.F. was wounded but was picked up by one of the escorting ships.

MORE ABOUT—

Hitler Uneasy

Continued from Page 1

the authority of the Gestapo obviously creates a danger to Nazidom. From Hitler's standpoint there is an unforunate coincidence in the unprecedented British air raids, since these will give a mighty fillip to the fighting spirit of the occupied countries and already are reported to have caused a panicky state of nerves in Germany's Cologne and Essen territories.

Throughout Europe a host of the conquered folk have been waiting hopefully for Heydrich's death, and have cursed him as they waited. But still he clings to life, and it may be that a stern justice has decreed he shall live with his crippled back so that he may pay even more dearly for his sins.

Latest reports said 109 people have been executed by the Germans in Prague by way of reprisal and there is no indication that any of them was directly connected with the wounding of Heydrich.

QUICKIES

"Order an Examiner Want Ad, Miss Jones, I've lost my glasses again!"

Cheese, Produce and Livestock

WINNIPEG GRAIN.

WINNIPEG, June 2 — (CP). — Market news on Winnipeg Grain Exchange today was featured by large sales of Canadian wheat to the United Kingdom. There were no trades in the first half hour. Chicago wheat was up ½ per cent.

In the coarse grain pit, a few scattered trades in October oats and barley were reported, with routine dealings in rye.

Yesterday's Quotations.

	Open	High	Low	Close	Prev Close
Wheat—					
July	80⅝	80⅝	80⅝	80⅝	80⅝
Oats—					
July		..		51½	51½
Oct.	49¼	49¼	49⅞	49⅞	49½
Barley—					
July				64¾	64¾
Oct.	63⅛	63⅛	63	63⅛	63½

MONTREAL GRAIN

MONTREAL, June 2 — (CP). — Wheat, No. 1 Northern, 91c; No. 2, 88c; extra No. 3 C.W. oats, 63c; No. 2 feed barley, 80c; a bushel basis track.

Spring wheat flour.—First patents, $5.15 to $5.35; broken lots, $5.70 to $5.90; seconds; $4.50 to $4.70; in carlots per barrel, basis track, less 10 cents for cash.

Winter wheat flour. — Choice grades in carlots, $5.70 per barrel; broken lots, $6.

White corn flour.—A barrel, in bags delivered to the trade in carlots, $7.60; in broken lots, $7.90; less 10c for cash.

Bran, $29.25; shorts, $30.25; middlings, $33.25.

Brewers' dried grain, wholesale, $24 a ton; retail, $26 a ton.

Rolled oats, bag of 80 lbs., delivered to the trade, $3.25 to $3.35. Baled hay, No. 2, $27.50; a ton, f.o.m. Montreal; oats straw, $11.50.

BACON-HOG PRICES

TORONTO, June 2 — (CP). — Dressedweight were up 10 cents at Barrie, up 10 cents at Hull, and were unchanged at other bacon-hog markets reporting early today.

Liveweight—Chatham, $10.75.

Dressedweight – Hamilton $15 delivered; Brantford, $14.80 plus transportation; Hull, $14.85 plus transportation; Stratford, $14.65 plus transportation; Peterborough, $14.75 plus transportation; Barrie, $15.10.

TORONTO PRODUCE

TORONTO, June 2 — (CP). — Produce market prices here today as reported by the Dominion Department of Agriculture follow:

Eggs.—A-large, 34c; A-medium, 33c; A-pullet, 28c; B, 28 to 29c; C, 26c.

Churning Cream, wholesale.—No 1, lb. 36c f.o.b., 39c delivered; No. 2, lg. 33c f.o.b.; 36c delivered.

Butter, wholesale.—First grade solids, 34 to 34½c; second grade solids, 32½ to 33¾c.

TORONTO LIVESTOCK

TORONTO, June 2 — (CP). — Cattle men, packers and retailers of beef were somewhat puzzled to account for the fact that a brisk trade in cattle and advancing prices developed in the Union Stock Yards on the first trading day after the announcement of the new ceiling prices and policy of the Wartime Prices and Trade Board. The prices of steers, at from 12½ to 12¾ cents a pound, and of baby beef cattle prices at 13 cents a pound were stated to be equivalent to dressed beef prices of 22 cents, whereas the Toronto maximum ceiling is 19¼ cents.

One Toronto man with wide experience in the yards said: "It is logical to believe that a black market exists. They cannot buy at these prices briskly and sell at the ceiling, and so I think they must intend to sell at a dressed beef price of 23 or 24 cents. The ceiling at 19¼ cents would mean a loss none would take. The large packers continue to buy only for the army."

Cattle trade was active with prices strong on all grades up to mid-session on the Livestock Market here today. Veal calves and spring lambs were strong. Sheep were steady. No price was established for hogs. No cattle were unsold from yesterday.

Receipts reported by the Dominion Marketing Service were: Cattle, 70, calves, 760; hogs, 980, sheep and lambs, 40.

Weighty steers sold at $11 to $13; butcher steers, $11 to $12.50; heifers, $11 to $12.25; butcher cows, $8 to $10.50; bulls, $9 to $10.65; and fed calves, $11.75 to $14.

Choice veal calves sold at $14.50 to $15, with a few tops at $15.50 and common lights selling downward to $9.

Spring lambs sold at $13 to $15 each.

Sheep sold at $5 to $8.

Hogs closed previously at $15.25 to $15.35 dressedweight at yards or plants.

BUFFALO LIVESTOCK

BUFFALO, N.Y., June 2—(AP)— Hogs, 300; good and choice 190 to 230 lbs. $15; trucked-ins, 170 to 240 lb. $14.50 to $14.65; rough and weighty sows, $13.25 to $13.50.

Cattle, 150; odd-head beef cows, $10.50 to $11.00; cutter and common, $8.85 to $9.75; light and mediumweight sausage bulls, $10.50 to $11.25.

Calves, 150; good and choice vealers $15; common and medium, $10 to $13.50.

Sheep, 300; few 50 to 70 lb. native, $14 to $15.25; medium to good 65-lb. Southerns, $14.35.

MONTREAL POULTRY

MONTREAL, June 2 — (CP). — Poultry prices per pound today:— Chickens, milkfed, Grade A, 28 to 29c; B, 26 to 28c; fresh fowls, 20½ to 25c. Turkeys, 32 to 35c; Ducks, domestic, 28c; Brome Lake, 29c.

(1) CANADIAN INFANTRY TANK

Known in Great Britain as the Valentine, this tank, which is made in Canada is, officially, the Infantry Tank marked III A. It weighs about 16 tons, is a little less than 20 feet long and approximately six feet wide.

Armament consists of a cannon and a machine gun mounted in the revolving turret which surmounts the long body forward of the centre.

A crew of three men operates and fights this tank, which is at one and the same time a mobile fortress, machine gun post, advanced signal station and, if necessary, a military strong point.

Plan To Draft Aliens In Canada

New Calls To Be By Lot, Youths Under A1 Due For Summons

By JAMES McCOOK
Canadian Press Staff Writer

OTTAWA, June 2 (CP)—War Services Minister Thorson told the House of Commons last night that arrangements are being made to call up non-citizen residents of Canada in the age groups in which citizens are liable for compulsory service. They will be given military training or employment to aid the war effort.

Plans are also under way, said Mr. Thorson, for calling men in the compulsory training age groups who were rated below category A-1 in the medical examinations, with the likelihood that useful work will be found for them.

The minister reiterated that supplies of men in the present age groups liable for compulsory training—between 21 and 30—are running low and an extension of the age limit to 35 is probable soon.

The House continued debate on the War Appropriation Bill throughout the sitting, with war services department activities under review.

Mr. Thorson made a plea for moderation in remarks by members after Jean-Francois Pouliot (Lib. Temiscouata) had referred to an abusive letter he had received and T. L. Church (Con. Toronto-Broadview) had said there appeared to be a difference in the treatment meted out to British-born and foreign-born Canadians in the call-up for military service.

M. J. Coldwell, C.C.F. House Leader, said arrangements should be made for the establishment of a powerful shortwave radio transmitter for Canada to tell other parts of the world what the Dominion was doing, both in peace and war.

Nothing had been done to counteract Axis propaganda directed to South America except through British stations. A transmitter was available and he understood the

PLAN TO DRAFT
(Continued on Page 8, Column 2)

Havelock Teacher Resigns Position

HAVELOCK, June 2.—(ENS). — The June meeting of the school board was held on Monday evening with Chairman Smith presiding and Trustees Miller, Sarginson, Roche and Plunkett present. Communications were read and dealt with as follows: Inspector Copp, advising that the legislative grant be $1,877.21, with superannuation to be deducted, which is $181 less than last year. The resignation of assistant teacher, D. C. Drinkwater, who as been on the staff for past seven years, was accepted, on motion of Trustees Roche and Miller. The income tax forms were received and ordered to be filled in and returned. An announcement regarding salaries as recommended by the Ontario Secondary School Teachers' Federation, and a communication from the Minister of Education regarding the new program, which will include first aid, A.R.P., map reading, aircraft recognition, signals, field and wood craft, and other lines. For this teachers are required to take a short course at a Y.M.C.A. camp at Orillia during the summer to receive their basic training. High school students from the senior grades will be granted their certificates as early as possible, to help them secure good positions.

Inspector Copp advised the remodelling of seats and tables in the primary room and the purchase of additional kindergarten chairs.

Principal Goheen reported quite a number of senior pupils had secured employment but had signified their intention of coming back to school in September, and that the attendance would be about the same as last year.

Principal Sutherland's report showed the average attendance as follows: Room 1, average 90.14; Room 2, 84.33; Room 3, 87.10; Room 4, 88.86; Room 5 85.92 and an average of 87.25 for the school.

Caretaker Buchanan reported there was about 70 tons of coal left, enough to last until about Christmas, and on motion, the chairman was asked to order a small carload from Mr. Leask, and have half of it stored.

A letter was received from Caretaker Buchanan and the four lady teachers on public school staff, asking for an increase in salary, but the matter was laid over till June 15, when a full attendance of the board members would be requested.

Two applications for secretary-treasurer were received, but this also was laid over till next meeting.

On motion of Trustees Miller and Roche the board donated $15 to assist in the purchase of a pictograph machine and one coloured picture for each class room, for which the Home and School is donating $25. It was also decided to pay Dr. Thompson $5 for conducting the examinations in the first aid course.

On motion of Trustees Miller and Roche the following bills were ordered paid:

Mr. Rae Williams, 42c; Central Scientific Company, $14.21; electric lights, $22.49; A. C. Denike, $13.60; teacher and caretaker salaries, $957.32.

Meeting adjourned to meet again Monday, June 15.

Mobility Is Necessary In Air Raids

Transportation, public utilities, and rescue parties were the three subjects presented at Monday's A. R.P. lecture by Laurie Mitchell, Ross Dobbin, and Hubert Eastwood, with Capt. G. Monkman acting as chairman.

The transportation service was the first on the list and Mr. Mitchell explained that transportation must tie into nearly every branch of the service, and in getting organized it must have a large list of motor vehicles, of every type, trucks and buses as well as private automobiles. In the last war it will be remembered that in the early stages there was the famous taxicab army of Paris which transported soldiers to the Marne.

Plugging Highways.

"The enemy technique," he pointout, "is to try and drive civilians out into the roads and plug the highways. If there is a good transportation service, the people can be evacuated quickly, and this stoppage can be prevented. This service is open to women as well as men, and they are particularly useful during the daytime when the system must be kept running. It is one of the first organizations to be on the move when the alarm comes.

For the first-aid passenger cars and light delivery trucks (because of their greater flexibility) are used. These carry workers from casualty to first-aid posts and perhaps hospitals. Then there is the fire-fighting equipment which requires two cars and it is well to remember that these cars should stick together, because neither section can do a complete job without the other. There are also the Utilities, Police and Welfare services."

In closing, Mr. Mitchell stressed three things: That they want good, safe and sane drivers, and no speed demons. When the alarm sounds, to be sure and park the car at the curb. Lastly it is wise to park on one side of the road only. Don't park too closely to other cars, and when you park turn your wheels away from the curb so that you can get out easily.

Public Utilities.

The Public Utilities was handled by Ross Dobbin. His talk dealt particularly with the warden's work. He said there was a central control for th reporting of all incidents. When any damage is done to the Utility section, telephone the representative at central control and they forward it to the main Utilities office. The Utilities has always been prepared to handle any emergencies that might arise, night or day, and so this new procedure would not be so unusual. All this work will be handled by the regular staff of trained men augmented perhaps by a few volunteers.

He had maps of the various water sections to exhibit, and showed how they were used. Every repair truck has a set of blueprints, so that gas and water valves can be quickly located. But repairs must wait until daybreak; all they can do is shut off the system. This same group has control of the decontamination, and this will be handled by a group of specially trained men, engineers from the Canadian General Electric. When water is cut off, arrangements have been made to use oil and gasoline trucks and the Utilities are prepared to sterilize them in a hurry.

Rescue Parties Important.

A description of demolition and rsecue work fell to the lot of Hubert Eastwood. He only touched on the demolition work, explaining that this was the duty of general contractors and tradesmen, and would, in any case, not be carried out at night, but the day after.

"Rescue parties are a prime essential of A.R.P. work," he said. "In England rescue squads are full-time employees, and there are two classes. First, light rescue parties who, fully equipped, go out on the job first and they are to handle first aid only, and get the people out if they should be buried beneath debris. If they cannot remove the people at once they send back for the second group known as the heavy rescue party. This is the basis of the system to be used in Peterborough."

Quick Action.

Quick action is essential, and it is hoped to train men in this service simply to act as leaders, where necessary. They must be able to move quickly because the equipment is not able to be stored in any one place. There are sub-committees which act as liason offices and take charge of the equipment.

Mr. Eastwood issued a few warnings to be observed during an air raid.

"When wardens call in to report damage, take time to give accurate instructions, it will save time.

"Don't count on a cellar being bomb proof.

"Try not to be alone. It is good for morale to have someone with you, and also in case of an injury.

"Avoid confusion and hysteria, because these are the greatest hinderence to an efficient service.

"The average citizen should think out actions beforehand as far as possible so that he will avoid confusion at a crisis," he concluded.

A special appeal was made to those interested in A.R.P. work to attend the lecture next Sunday afternoon on "High Explosives and Incendiary Bombs" to be given by the Deputy Fire Marshal, Carl Caskey, at 2.30. The same lecture will be given on Monday, but Mr. Caskey will not be able to stay over.

Hun Beer Days Over

London, June 2 (CP).

GERMANS will have to do without their mugs of beer after this month, the British Broadcasting Corporation reported today, quoting a Berlin broadcast.

The BBC said the brewing of all malt beer after July 1 will be discontinued.

The Berlin broadcast also announced that wild berries are to be rationed.

TUNE IN
WGR
BUFFALO
550 KCS
"SONGS of BRITAIN"
6.15 P.M.—DAILY
Monday thru Friday

BAD BREATH is a friends-loser
Play safe. Use COLGATE'S TOOTH POWDER
SCIENTIFIC TESTS PROVE CONCLUSIVELY THAT IN 7 OUT OF 10 CASES COLGATE'S TOOTH POWDER INSTANTLY STOPS ORAL BAD BREATH!
"You see, Colgate's Tooth Powder has an active *penetrating* foam that gets into the tiny hidden crevices between your teeth . . . helps clean out decaying food particles and stop the stagnant saliva odours that cause much bad breath."
TIP TO SMOKERS!
Colgate's Tooth Powder is a grand way to guard against tobacco stain! It quickly helps remove dull, discolouring film . . . gets hard-to-clean teeth sparkling with all their natural whiteness and lustre.
SAVES YOU MONEY!
Just think, compared to other leading brands, a large tin of Colgate's will give you up to *30 more brushings*, a giant tin up to *46 more brushings*—for not a cent more!
COLGATE'S TOOTH POWDER
12½c, 25c, 40c
CLEANS YOUR BREATH AS IT CLEANS YOUR TEETH

12,000 Tons Down

London, June 2 (CP).

FOUR British submarines have sunk 12,000 tons of shipping in the Mediterranean and damaged two other ships, the Admiralty announced tonight.

The damaged ships were described as a medium-sized supply vessel "afterwards seen to have been beached in sinking condition" and a large supply ship "seriously damaged."

The number of ships sent to the bottom was not disclosed.

CAMPBELLFORD

Dog Question Again Before Town Council

CAMPBELLFORD, June 2 (ENS)—For the second time within three months Councillors aired the contentious question of surrounding local dogdom and after nearly thirty minutes of debate those, who two months ago had refused to support a by-law which would prevent the animals from running at large, still clung to their convictions. The question was opened early in the session when Rev. G. N. Maxwell addressed the meeting and declared that a stray animal "with feet nearly as big as a man" had ruined his bed of perennials which couldn't be replaced for less than five dollars. Nor was he lacking in confirmation of his contention that many dogs were still running at large despite an appeal made through the press two months ago that they be kept tethered until the gardening season was over. Assessor Harry Townsend indicated that he had received innumerable complaints from citizens, who apparently thought he should do something about it. The pastor pointed out that he himself was a dog-owner and felt it was something of an injustice that he should keep his own animal tied up while others ran at large.

The Mayor said "There is plenty of evidence that they are running at large...they have been in my own flower beds. I have always been of the opinion that it is something that should be controlled, and am glad to see that one citizen, who has a dog, is willing to keep it tied up." He handed the clerk a clipping from the Examiner disclosing how another municipality had handled the question recently with a by-law aimed at keeping the animals tied or in the custody of their owner or his agent while exercising.

The Reeve, who two months ago had opposed the 'tie them up' by-law which would have imposed a penalty on owners who permitted animals to run declared "As far as I am concerned you can do what you like about it. I haven't a dog."

"I brought in a resolution to have them tied up and it was defeated 5-2 so I'm not going to bring it up again," declared Councillor O'Sullivan. In response to the suggestion that the owners of offending animals be prosecuted Mr. O'Sullivan countered the damage was often done at night and nobody knew whose animal did it. "We have the power to write a by-law" he concluded. To this, however, Reeve Calver, chairman of Finance, reminded that it was easy enough to write a by-law, but to make it stick dog catcher would have to be employed and a suitable pound constructed—two questions of finance which a majority of council was still unwilling to admit, were warranted. Just as the problem was about shelved a small brown and white spaniel with wagging tail bounded down the open door-way into the council chamber. He made a complete circuit of the room with a friendly sniff at the feet of each councillor. Cracked the Mayor, "Two nights after the initial appeal was made I counted seven dogs on the corner (meanwhile the spaniel continued its investigations around the council chamber as several members grinned) we are not getting anywhere." The dog was ushered out by one of the spectators and the problem was shelved as attention turned to a report of Road and Bridge Chairman, P. H. MacMillan.

To Open Up Drain

The Deputy Reeve declared all roads had been given the necessary preliminary repairs and were ready to receive the surface treatment as soon as they were dry. He had gone into the question of the water course in the old Presbyterian Church sheds and on this question town councillor N. A. MacColl added his own report on the problem. The matter was discussed at length with members finally agreeing that the old water course through the sheds should be re-opened and a tile laid. Since the township of Seymour had been given the building it was felt they should be willing to assist in defraying the cost of the work.

Property Chairman Battisby said he had investigated the complaint of water falling from the roof of a town-owned building on Ranney street and washing out a portion of a garden on the McMullen property. The building had been there for a half a century it was revealed and the question was dropped with no action taken on Mr. McMullen's request that an eave trough be placed on the building.

On being questioned by Councillor O. Mason, Chief Constable Hardy admitted there had probably been 4 or 5 cases tried here recently which would come within the scope of the one-dollar-per-case fee assessed to outside municipalities who availed themselves of the local police court. So far as he knew none of them had paid the fee. His opinion that the cases could best be kept track of through the magistrate's office at Port Hope, was substantiated by Solicitor McColl.

Under the heading of new business council dealt with the request of D. Bowen, who for the last nine years has held the contract for garbage collection, for an increase in salary. He asked that his annual increment be raised from $870 to $1,000 beginning in July and gave increased maintenance and operational costs together with higher labor costs as his reasons.

"I've supported his getting the contract in the past, but if we are going to spend $1000 of the people's money I think we should advertise for tenders," said Councillor O'Sullivan. Supporting this view the deputy reeve added that in his opinion Mr. Bowen had been doing the work at a reasonable figure. "And we're geting a good job done too," put in the Reeve. On motion it was decided tenders would be called and dealt with at a special meeting after June 18.

The deputy reeve revealed that he had arranged to rent the town watering wagon to W. A. Hogle at $5 for the season and also brought in his report on the amount of chemical required for weed-spraying. He was given authority to purchase the required amount. The solicitor was authorized to prepare a by-law relating to the sale of a town property on Maple street to John Hicks and the by-law covering an agreement between W. and M. Green and C. Poulton re the acquisition by the town of a sewer and water service constructed some years ago by the Greens was also passed.

Harold Dalgleish addressed council on the question of purchasing 12 lots on Albert and York streets which he would use for pastureland. He expressed willingness to pay taxes for them based on a $300 assessment and thought the lots should be sold for from $25 to $30. The matter was referred to the paoperty committee and a motion to do this and at the same time permit Mr. Dalgleish to continue using the lots providing he kept weeds cut, was passed.

Insurance Is Necessary
Every four minutes, on an average, fire attacks some dwelling in Canada and the United States year in and year out.
It costs, on an average, less than 1 cent a day for each $1,000 of fire insurance on dwelling house property.
BE SURE and INSURE through
Davis-Thompson Co.
Insurance and General Agency
433 GEORGE ST. DIAL 4724

FASHIONS

Head of summer's hit parade is the two-piecer! Marian Martin has designed Pattern 9054, with its slimly panelled jacket, for mature figures. Optional bodice-top to skirt.

Pattern 9054 may be ordered only in women's sizes 34, 36, 38, 40, 42, 44 and 46. Size 36 requires 4 yards 35 inch fabric; ⅞ yard contrast for bodice top on skirt.

Pattern Number ....

Size..............................

My Name ....

Address ....

....

I enclose 20 cents in coins for postage

TWEED

10 Cattle Killed During Storm

TWEED, June 2 — (ENS). — During the severe electrical storms which passed over the district during the week-end, Arthur McCarey, farmer residing near Union Church, Townsihp of Madoc, had the misfortune to lose ten head of cattle. All were found lying underneath a tree where they had grouped for shelter.

During the month of May, 6.31 inches, being well above the monthly average of 1.75 inches of precipitation, occurred. However, it was just short of breaking the record of 1940.

Recruit Level Holds

Ottawa, June 2 (CP)

VOLUNTARY enlistments in the Canadian army are keeping up to the levels which prevailed during the winter when over 11,000 were taken on strength in January and more than 8,000 in February and March, Maj.-Gen. H. F. G. Letson, Adjutant-general, said at a press conference today.

While he declined to disclose exact figures for the month of May he said they indicated that recruiting is "being maintained."

DOROTHY DIX

GIRL TOLD NOT TO MARRY MAN SHE DOES NOT LOVE

It Takes Much Affection to Keep Wife Happy and Contended

Dear Dorothy Dix: I am tired of having to punch the time clock every morning and stand behind a counter all day and wearing myself out trying to sell things to women who are shopping instead of buying, and taking bawlings-out from the floor walker. I am going to marry so that I can take life easy. I am not in love with the man, but I like him well enough—at least I like him better than I do a job?

Do you think I will be happy?

A SALESGIRL

ANSWER: Frankly, no. Marriage should be a vocation, not an avocation. It takes a lot of love to keep any wife happy and contented and glad she married the man she did, and thinking that working to make him a comfortable home is the most interesting and exciting occupation in the world. And if you haven't got the love, you lack what it takes. Your marriage falls flat, and you wonder whatever made you do it.

I know that many girls marry for a home and to get husbands to support them. They think how wonderful it would be to lie abed of a morning instead of having to get in the kitchen and rush through a pickup breakfast and get down to the office on time. And how much pleasanter it would be to spend the afternoons at the movies than it would be to try to sell some fat old lady a do-funny hat. And what a blessed relief it would be to let somebody else have to wrestle with the bills.

But for very few women in the world is marriage a life of Sybaritic ease. For the great majority of wives marriage is an 18-hour job, with no holidays and Sundays off, instead of an 8-hour job, and it is far harder work than they have ever done before. It is getting up and getting breakfast, getting their husbands off to work and the children off to school, fixing the baby's bottle, washing dishes, making beds, sweeping floors, listening to the baby's squalls and the children's fights, going to market, cooking more meals, and sitting up after all the others have gone to bed to do the patching and darning.

There Is No Pay Envelope

And the work is done within four walls instead of in an office, where there is coming and going and seeing new people and something is happening all the time. And there is no pay envelope on Saturday night. And husbands say things to their wives that no employer would dare to say to a good stenographer or a first-class saleswoman.

All of these things are right and fine and worthwhile if you are doing them for a husband you love. That glorifies every sacrifice and turns making a home into the grandest career that a woman can follow. But if she doesn't love her husband, it changes the picture into the dullest and drabbest and hardest job a woman can have.

And think of the man's side of the matter a little. Don't you think that you are doing an awfully low-down, dishonest trick in marrying a man you do not love under false pretenses? You know well enough that you have made him believe that you love him, or else he would not be assuming your support for the balance of your life. He isn't marrying just to get a housekeeper. He can hire one at any employment agency for a tenth of what your upkeep would be, and he would be free to fire her if she didn't know how to cook, or got temperamental, or lost her good looks; whereas he will have to keep you, no matter how fat you get, or how hard you are to get along with.

No, he is marrying you because he loves you and because he believes you love him and that you will give him tenderness and sympathy and understanding and make him happy, and you are deliberately double-crossing him. Don't do it, for if you do your conscience at night will hurt you worse than your feet do now.

What Is A Proposal?

Dear Dorothy Dix—Would you consider "I love you" or "I can't live without you" a proposal? If not, what would you consider one?

PEG

ANSWER: Gracious, no. Far from it. Nothing that a man says to a woman in the sentimental line is to be considered a proposal unless it is coupled with a genuine bona-fide offer of marriage and a request for her to name the wedding day. All the balance is mere conversation with which to pass a pleasant hour, and the man understands that the girl will take it as such.

When a boy tells a girl that he loves her, or that he cannot live without her, or that she is the ONE he has been searching for all of his life, and where has she been that he has never met her before, it doesn't mean a thing in the world except that he is trying to make himself agreeable. He is handing her his line. For there is a tradition among men that all women want to be made love to, and that all that any man has to do to be a fascinator is just to dish out the soft talk.

And that isn't such a bad guess either, for girls are so hungry for flattery that they gobble up all the mushy stuff that is offered them without stopping to see whether it is a good old reliable brand, or some sort of a fake imitation that will give them an awful headache if they swallow it.

I am always getting letters from girls who write me that they know that boys are in love with them because they have dated them three times and kissed them goodnight. Or that they know that boys are in love with them, though they have never mentioned it, because they can read it in their eyes. Or that they know boys are in love with them because they have been going "steady" with them for years and years. And they feel that it is only shyness that keeps them from proposing. To which I say: Tut and nonsense, forget it. No man was ever yet so bashful that he didn't ask for the thing he wanted, and when he really desires a girl he ups and pops the question.

So when a boy tells you that he loves you, or that he can't live without you, just laugh it off and say: "Oh yeah!" instead of "yes."

Why Dress To Please?

Dear Miss Dix: We are a bunch of high school girls who wear slacks to be comfortable in, even if they do make us look sloppy, and we don't care whether the boys like us to dress that way or not. Why should we dress to please the boys?

HIGH SCHOOL GIRLS.

ANSWER: Not a reason in the world, dearies, unless you happen to be the kind of girls who like to have dates with boys who are proud to be seen out with girls who wear pretty frocks. If you would rather be comfortable than popular, go to it. It is your funeral.

(Released by The Bell Syndicate, Inc.)

Needlecraft Pattern

Crocheted hats are high style now. Take your choice—crochet this shell-stitch beret or the two-tone flower-decked snood. Both are in straw yarn. Pattern 365 contains directions for making beret and snood; illustrations of stitches; materials required.

Pattern number ....

Size ....

My Name ....

....

Address ....

I enclosed 20c for postage

Tomato Crop Will Be Late

COBOURG, June 2 — (ENS). — Crops in Northumberland county are being retarded to a considerable extent in low ground sections due to the continued wet weather. The situation has not reached a serious state yet but if the weather does not dry up considerably, the farmers may suffer heavy loss. Particularly affected are farmers who plant heavy tomato crops each year. This year they have experienced continued delays in getting their plants in, with the result that the crop will be that much later maturing.

Grain, hay and pasture crops on high land are progressing satisfactorily but in low areas where the farmers had not done their seeding, the wet weather has further prevented sowing. Some farmers are planning to abandon efforts to plant various grains and to put some sections into buckwheat instead. Wet weather has resulted in heavy hay and clover crops which are showing a tendency towards lodging. Orchards too are suffering from the rains on account of the fact that it has been impossible to cultivate some of them enough to permit passage of spraying equipment. Applescrabs have increased as a result.

Council Remits License Fee To Kinsmen Club

"It's for a good cause; give them the money," was Alderman Cotton's prompt action to a request from Ken S. Smylie of the Kinsmen Club for a refund of the $250 license fee they paid to the city for the Conklin carnival show permit.

"The money will be used for community chest purposes and war charities, especially in the purchase of milk for Britain," Mr. Smylie said.

Several members suggested return of part of the total, one of them $150.

"If this money simply went back to the Club I would say give us nothing," said Alderman Sands, a Kinsman worker. "Every cent will be used for milk for Britain."

"Given them the whole thing," Alderman Gordon suggested. "Kinsmen put in long hours last week down at the carnival show, and it seems to me they are doing a good work. He seconded the Cotton motion, and the other proposals were withdrawn.

"Close to the Vest."

"I'd shoot that right back to Picton; that's all it deserves," was the comment of Alderman Gordon on a resolution to limit to six months the period for which local municipalities would be required to pay for the maintenance of convalescent tuberculosis patients after their return from sanitoria.

The Ontario government assumed the entire cost of caring for these patients while in sanitoria, leaving to the municipality the cost of subsequent care. That, however, was not enough for Picton council. They demand that a time limit be placed on the municipal contribution, restricting payments to only six months. The council received the letter without any comment and with no support.

Shut Out Shows.

The two Ashburnham members moved to exclude carnival shows from property owned by the city, even when sponsored by local associations, but their resolution was left to the finance committee for cooler consideration.

Apparently Alderman Curtis, chairman of the parks committee, was given a grand telephonic razzing last week from the first arrival of Conklin wagons at King Edward Park.

The show people arrived here at 6 o'clock Sunday evening thinking they were going to Riverside, but it was saturated with water, and a quick decision had to be made by the chairman. He even offered a big field he owns over on the east boundary of the city, but it was too far from the hub of things, and hence the south end park got the nod.

"If we shut them out, they will only go across the border," said Mayor Hamilton. "We might as well keep them where we can have some control of them; not that I want to see them here."

"The only one who has to do any worrying about them is the chairman of the parks committee," said Alderman Gordon.

"And I had plenty last week," was Alderman Curtis' remark.

Alderman Sands explained that the first 20 per cent. of Conklin receipts went to the Dominion government. "We got 20 per cent. of what was left."

"There has been a lot of criticism about people being charged to get into a park of their own," was another Curtis observation

"I don't think you can bind future councils by such a resolution," said Alderman Gordon.

The several ideas put forth for a resolution as to policy in regard to carnival shows was finally left to the finance committee

MILLBROOK

Woman Breaks Arm In Tumble

MILLBROOK, June 2—(ENS).—Miss Maud Fee's many friends will be sorry to learn that she had the misfortune to fall in her own home on Saturday morning resulting in a fractured right arm, cuts, and other injuries. The accident occurred while Miss Fee was engaged in her usual household duties.

Her sister, Miss Irene Fee, is well known in her professional capacity as a masseuse in Peterborough, and is at present under medical care and confined to bed with a heart condition. The two sisters live together, and the sympathy of the community is extended to them in their unfortunate situation through illness and accident.

BUY FROM YOUR TOBACCONIST 465

Gala Party Ends Year For Club

YOUNG'S POINT, June 2—(ENS)—Fifty guests and members enjoyed a gala closing-out party of the Young's Point Social Club in St. Aidan's parish hall.

At intermission the men of the club served doughnuts and coffee. Mr. Morris, president of the club, expressed appreciation to the guests for helping to make the party such a success.

Mr. Morris announced that the club had a balance of $28.75 on hand to start with again next year. He also added that although the membership was away down last year, he hoped that with the shortage of gasoline that the smaller communities would come into their own, thus bringing up the club membership. Mr. Fred Young led club members in three cheers for Mr. Morris.

Jack Marshall of Peterborough was master of ceremonies for games, Virginia reels and round dances.

Mrs. Lindsay and daughter, Betty of Leaside are spending their vacation at the rectory with Rev. N. D. and Mrs. Knox.

Pte. Fred Coones of Barriefield spent the week-end at the home of Mrs. Duggan, Sr., and Corporal Douglas MacNaughton of London, was with his parents, Mr. and Mrs. N. MacNaughton.

DOCTORING WHISKY

LONDON—(CP). — Warning of the rising risk of whisky being "doctored" because of wartime shortages, the British Medical Journal declares "hooch"—ormethyl alcohol—may cause death in one to three days.

Keep that Schoolgirl Complexion
PALMOLIVE
SOOTHES AS IT GENTLY CLEANSES
RELAXES AND CALMS SENSITIVE SKIN
FRESHENS, DAINTIFIES YOU ALL OVER
The beauty soap made with costly Olive and Palm oils
PALMOLIVE

"Finest case of 'caffeine nerves' I ever produced . . . but she found it was too much tea and coffee and tried Postum. 30 days later she'd dropped the grouch and left me flat." *Mr. T. N. Coffee Nerves*
If you feel irritable, nervous and generally upset, you may be one of those who should not drink tea or coffee. Give Postum a 30-day trial. Contains absolutely no caffeine and has no effect on the nerves or heart. Tasty and economical too.
POSTUM
P182

ESTABLISHED 1877
Scarfe's
SURFACE SATISFACTION
Varnishes · Paints
Enamels · Wax
A FINISH FOR EVERY SURFACE
For Sale At Your Nearest Scarfe's Dealer

The Examiner

The Peterborough Examiner, published each evening by Peterborough Examiner Limited Office: Hunter and Water Streets, Peterborough, Ont
Subscription Rates: 18c per week in City of Peterborough delivered by carrier; $6.00 per year by mail to outside points
Members Canadian Press, Audit Bureau of Circulation; Canadian Daily Newspaper Association; Empire Press Union; Ontario Provincial Dailies Association
W. RUPERT DAVIES, President; H. L. GARNER, General Manager; G. WILSON CRAW, Managing Editor.

TELEPHONE 4641
Private Branch Exchange to All Departments.

TUESDAY, JUNE 2, 1942

C.W.V.S. And Overstimulation

On Thursday and Friday last there was a lively debate in the House of Commons regarding the status, or lack of status, of the Canadian Women's Voluntary Services. This organization was formed in June, 1941, and functioned effectively until Mr. Thorson informed its president in a letter dated April 27, 1942, that a division of the Department of War Services known as the division of women's voluntary services had been formed by order-in-council in October, 1941; for this reason he felt himself forced to terminate the registration of the C.W.V.S. under the War Charities Act.

* * *

In the course of the debate, which was initiated by Mr. Gordon Fraser, member for Peterborough West, some interesting facts emerged. For one thing, it was curious that Mr. Thorson, who formed his women's voluntary services division only a month after the C.W.V.S. had been registered under the War Charities Act, neglected to inform the latter body of the existence of his rival organization until the following April, when the C.W.V.S. was a going concern. His women's division was then willing to incorporate the C.W.V.S. into itself, under the guidance of two paid officials, a Mrs. West who was to receive $4,000 a year and expenses and an assistant, a Miss Held, who was to receive $3,000 a year and expenses.

* * *

Understandably the C.W.V.S. consider that their organization is being usurped, and as they have done good work without pay, they see no necessity for paid officials. Describing the work of the C.W.V.S. in Peterborough, Mr. Fraser said: "In Peterborough sixty-one typists gave 1,244 hours of service in connection with the mobilization of the Prince of Wales regiment. Our women volunteered to supervise the extra children that have been thrust upon the Children's Aid Society; they have attended classes in home nursing; they are driving cars; they go to the training centre in Peterborough three times a week; they do playground supervision work and welfare department work; they take part in the Red Cross and other community fund drives, and many other activities." This may serve as a pattern for C.W.V.S. work all over this province, and it is a work which has been of great service, direct and indirect, to our war effort.

* * *

Doubtless Mrs. West finds herself in a disagreeable position as a result of this mix-up, but it cannot be said that she expressed herself with remarkable tact when two representatives of the C. W. V. S., Miss Margaret Hyndman, K.C., and Mrs. Murdoch MacKenzie, went to Ottawa to see her. They reported her as saying (1) "That the government's plan is to have the women's war work done in communities by social agencies," which apparently rules out the C.W.V.S., and (2) "That no war work should be undertaken in a community until these social agencies who have their 'ear to the ground' as to the needs 'give the word go'," which would need considerable elaboration before it was possible to say what it meant. The final statement is (3) "That women should not be trained for emergencies now, nor should their free time be utilized for war work except such unspectacular and relatively unimportant jobs as salvage and price control enforcement. Nor should they be encouraged to organize their lives to have free time which can be so utilized." In Mrs. West's opinion too great excitement "overstimulates the will of the volunteer to serve."

* * *

The Parliamentary discussion of this matter, as reported in *Hansard*, is confused and lengthy, but if we interpret it aright the situation is this: Mr. Thorson wants his own women's organization with Mrs. West and Miss Held at the head of it, and he may have some excellent reasons for this; he certainly did not put them forward in the House, however. And there seems to be no explanation of why he let the C.W.V.S. get into the swing of its work before notifying it that that work must be altered and put under other control. And Mrs. West's idea seems to be to dampen the ardor of the women who have done good work until now, confining them to "relatively unimportant jobs" where there will be no "overstimulation" of their will to serve.

* * *

It seems curious that Miss Hyndman and Mrs. MacKenzie should have understood Mrs. West to say one thing when Mr. Thorson was able to produce a press report of what she said which differed very markedly. But the spirit of the press report is the same, and the sentence, "There is need in this country to make the seemingly uninteresting jobs seem important to our women," has the same patronizing note toward women's work. We do not think it wise of Mrs. West to treat her sex as though they were over-eager, not very clever children.

* * *

The rights and wrongs of the matter are not clear, and we think that they should be made clear as soon as possible. At present it looks as though the C. W. V. S. were being given a raw deal, and if this is not so it lies with Mr. Thorson to show it.

Coiffures For the Quintuplets

Last week those charming young Canadians, the Dionne quintuplets, were eight years old, and as a birthday treat they had their hair dressed. Now we do not intend to offer any comment on the taste or seemliness of artificial hairdressing for young children; we do not like it, but that is by the bye. What we do wish to comment upon is that an expert coiffeuse, a Miss Clara Ogilvie, was brought from New York to do the job. This seems to us very curious indeed. It is quite certain that no adult Canadian would be permitted to go to New York to have her hair dressed or his beard trimmed, but apparently a hairdresser can come up here to attend to our young fellow-citizens. There is something wrong some place.

The Dionne family has felt itself aggrieved ever since the birth of the quintuplets because the children have been wards of the King and their money has not been at the disposal of their parents. Was this hairdressing spree a parental idea? If not, whose idea was it? And is it an example of the kind of thing which would have gone on if the children had been left to the tender care of their parents, instead of enjoying the more austere protection of the Crown? And how exactly did Miss Ogilvie enter the country and return to New York, presumably with a tidy sum of Canadian money? Everything about the Quintuplets is interesting, and this is more interesting than usual.

A Cool Summer Ahead

The Smithsonian Institute of Washington has recently issued a world weather report, in which it predicts a series of cool summers and colder winters, reaching a climax in 1945. This is because the world is moving toward the climax of a cold cycle; such cycles of heat and cold come at intervals of 23 years.

This will be bad news for Hitler. He thought that the weather treated him badly last winter, which was the coldest which Russia had experienced for many years, but if he means to stop in that country for another winter he would do well to put his ear-muff factories into full production; next winter, and the one after that, will be *really* cold. It may even be necessry to arrange for as much fighting as possible to be done indoors.

And as for the cool summer, we think that the Institute must be quite right. We have had a few hot days, but June has come and we still feel the need of a fire most evenings. We are glad of the promise of better things after 1945.

The Cologne Raid

On Saturday night the German Reich learned something of what aerial warfare can really mean. During the Battle of Britain the Luftwaffe did its worst, destroying many British cities, and killing and wounding many civilians. But never at its peak did the Luftwaffe ever send such a force against a single city as the 1,250 planes which sailed against Cologne in order to drop 6,000,000 pounds of bombs. Six thousand airmen —a thousand of them Canadians—took part in the raid, and they were backed up by an organization of 100,000 men working at their bases. For ninety minutes Cologne was bombed, 44 planes were lost, and the city was left flaming so fiercely that the fire was visible 150 miles away on the Netherlands coast. Mr. Churchill called this raid "a herald of what Germany will receive city by city from now on."

The furious bombing of a great German industrial city is an end in itself, but an attack on this scale may be the forerunner of great events. Before the war the efficacy of aerial bombing in breaking civilian morale and in doing damage was impossible to estimate. Even the experience of the Spanish Civil War gave no trustworthy indication of what such bombing might do. After the battles of the Low Countries and of France we knew more about it. After the Battle of Britain our knowledge was considerably expanded; we knew then that bombing in sufficient force could reduce any city to a shell, and we also knew that it could have surprisingly little effect on the morale of the inhabitants.

But there is a psychological difference between the people of Britain and the people of the German Reich in this matter of bombing. The British expected it and knew that there was really very little that could be done to prevent it; theirs was a psychology not precisely of defeat but certainly of bitter hardship and struggle to endure. The Germans, on the contrary, have been endowed by their propaganda ministry with a psychology of victory, and they were promised by Goering that they would not be bombed. Now they are being bombed as no country was ever bombed before. Not even their dreadful sweep against Rotterdam can compare with what has happened at Cologne.

Now if, as Mr. Churchill has hinted, this is to happen to many German cities, the effect on German morale may well be disastrous. Air Marshal Harris said recently: "If I could send 1,000 bombers over Germany every night it would end the war by autumn." Possibly so. The Germans are not cowards, but their temperament is more brittle, because harder, than that of the British. If the reports of unrest and dissatisfaction within the Reich are true, a number of raids on a gigantic scale might upset the German applecart completely.

Whether they are intended to constitute an offensive in themselves, or whether they are preliminaries to a land expedition, giant raids such as that made on Cologne are of great service to the Allied cause. At least, they will weaken the Reich's already overtaxed industrial system and draw planes from the Russian front; at best they may break the German spirit and prepare the way for a capitulation.

NOTE AND COMMENT

Some people should realize that the good old days were neither good nor old while they were happening.

Ottawa will permit the manufacture of 150,000 bicycles this year, although this is far below the current demand. The trouble is going to be making the wheels go round.

The Manchester *Guardian* reports this gem from Italian shortwave radio: "The Englishman will soon be looked upon as a worm with more than one screw loose under its thatch."

"L'ENVOI"

(To the Men of the Merchant Service)

When the last dread call has sounded
and the Sea gives up her dead,
When we've lost our useless sextants,
and have jettisoned our lead,
When we stand before our Maker, out of
soundings, doubtfully,
Say! How shall we answer what is asked, we people of the Sea.

What have ye seen, My children, of My
wonders on the deep?
Have yet heard My wavelets whisper,
have ye seen My combers leap?
Have ye seen My guiding finger in the
whistling, stinging breeze?
Ah! My stalwart, sun-tanned seamen,
have ye seen Me in My seas?

Lo! our eyes were very blind, Lord, and
our hearing very dim,
We took our owner's vessels, and we
brought them back to him,
We heard not wavelets whispering, but
we saw Thy breakers roll,
And we cursed them loud and fiercely,
for they kept us from our goal!

Did ye see My glorious moonlight on the
waters which ye sailed?
Did ye see My bright stars gleaming as
the twilight gently paled?
Did ye see My wondrous sea-mist blanketing a sleeping sea?
Did ye see these things, My children, did
ye know that they were Me?

Yea! We saw Thy brilliant moonlight
low across the heaving wave
And we noted careful bearings of the
stars Thy goodness gave,
But we cursed Thy blinding sea-mist
which, menacing, wrapped us round,
For we knew not that in these things
Thine omnipotence was found.

And it may be the Creator, low and lovingly, will say:
Though ye knew not these My wonders
until this, My Judgment Day,
Go ye, sail the starry zenith, far beyond
your former ken,
For, though blind and deaf and heedless,
yet, My children, ye were Men!

—*(Late) A. Foster Baynes, B.I.S.N.*

John Barrymore Great Actor Dies

By SAMUEL MARCHBANKS

WHEN John Barrymore died last week thousands of people in America and in Britain felt a sense of personal loss; some loved and admired him as a great screen actor; some knew of him only as an eccentric and a clown whose goings-on did something to brighten a gloomy world; some revered him as a man who was once a great actor and who, had he chosen that path, could have been one of the great actors of all time. But Barrymore was too much involved in the melodrama of his own strange life to give his time to the theatre; the stage is a demanding mistress, brooking no rivals. Barrymore permitted too many rivals.

◆ ◆ ◆

There was a time when John Barrymore was the finest actor in America and potentially one of the great actors of the world, to be mentioned with Moissi, Stanislavsky and Lucien Guitry. Probably the peak of his career was reached in 1925, when he played "Hamlet" at the Haymarket Theatre in London. Then he had England and America at his feet; then Bernard Shaw hailed him as a worthy exponent of a great art; then Sargent asked to be allowed to sketch his head. Critics were enthusiastic over the combination which Barrymore represented of brilliant talent and astonishing personal beauty. Many playgoers still cherish the memory of His "Hamlet" and the promise which it gave of future greatness. But those who saw his lamentable performance as Mercutio in the unfortunate film version of "Romeo and Juliet" know how far short he fell of realizing that earlier promise.

◆ ◆ ◆

BARRYMORE came of a great theatrical family. His father, Maurice Barrymore, was one of the best actors and one of the handsomest men in the New York of his day; he came of those Barrymores who emigrated to the U.S. from England in the early years of the nineteenth century. On his mother's side Barrymore was a Drew, grandson of the great Mrs. Drew who made theatrical history with her performance as Mrs. Malaprop in "The Rivals." His uncle was John Drew, and his mother the lovely and charming Georgy Drew; his brother and sister, Lionel and Ethel, are well known. Film lovers will remember them all in a rather bad film called "Rasputin" which appeared some years ago.

◆ ◆ ◆

John had little inclination for the stage early in life. He wanted to be either an artist or a journalist for he drew and wrote well. It is odd that the artist whose work he admired most and upon whom he formed his own style was Gustave Dore, the French draughtsman famed for his macabre illustrations of the Bible, Dante and Cervantes. Later Barrymore showed a strong talent for the macabre in his acting. But soon the lure of the stage and the possibility of earning more there than he could as a freelance journalist was too strong, and he became an actor, achieving success rapidly.

◆ ◆ ◆

ONE of Barrymore's greatest assets, and also one of his severest handicaps, was his remarkable beauty. As a young man he had features which combined strength with delicacy, and a steep profile of extraordinary romantic loveliness. He was the perfect physical realization of Hamlet, Romeo, Peter Ibbetson and the scores of romantic lovers whom he played with immense popular success. He aged little in appearance; that is to say, his features did not take on the lineaments of experience; rather he retained the face of his youth, but with its outlines blurred and thickened by the illness which at last caused his death. It is not desirable for a man to keep a young head on aging shoulders. Poor Barrymore! Hollywood publicised him as "The Great Profile" and all many people could ever see of him was his good looks.

◆ ◆ ◆

But what an actor he could be when the mood was on him! How many film-goers remember him as the distraught French scientist in "Topaze"; how many recall his perfection of high-comedy playing in "The Man From Blankley's"? And how finely he played an aging matinee idol in "Dinner At Eight"! At his best Barrymore could make most other actors look like trained seals. He possessed distinction of imagination, that rarest of qualities in any artist, and he was a brilliantly gifted comedian. In tragedy he could be noble, but in the movies he was inclined to overdo it. It was as though he could never take the movies seriously; few first-rate actors can.

◆ ◆ ◆

The past ten years were hard ones for Barrymore and for those who admired him. Financial and marital difficulties overtook him and dragged him down. In his later years he was working for his creditors. And a lack of reticence which characterizes many actors became almost a vice in him; he seemed to glory in his predicaments and in the publicity which they brought him. Nor were the grape, the corn and the malt strangers to him. His last appearance on Broadway was in a pitiable farce called "My Dear Children" in which he played a character rather like himself and in which he delighted audiences with his extemporaneous witticisms. Judicious critics would have nothing to do with this piece of vulgar exhibitionism. Nor did his performances on the radio add to his reputation. The guying of the earlier Barrymore by the later Barrymore was amusing only to the moronic. Now that he is dead it is fitting that he should be remembered as the great artist which he once was rather than the sadly bemused man whom he later became.

THE GRIM REAPER

—New York World-Telegram.

• A Nazi Pyre for Coventry

By KIRKE L. SIMPSON

A FUNERAL PYRE befitting the British dead of Coventry has been lighted at last by their countrymen in the heart of the German Rhineland to assure them that they did not die in vain.

They waited long, those men, women and children who sleep in common graves in Britain's Midlands. Nazi airpower seemed the unchallenged master of even British skies that November night eighteen months ago when death rained down on them from above.

Yet this June day the smoking ruins of what once was Germany's great industrial city of Cologne, bomb blasted as no other city has ever been, give evidence of more than vengeance. They prove that the deadly right arm of Hitlerism, its air arm, has been matched and exceeded.

Cologne was Coventry over again, but trebled or quadrupled. A thousand British bombers freighted with gigantic missiles carried the ruthless war to Germany as against perhaps 500 Nazi ships which shattered Coventry.

And tomorrow, when American battle planes supplement Britain's mighty armada, it may be 2,000 or 3,000 ships a night that wing their way to stamp out Hitlerism in Germany, city by city. The terror Nazism loosed upon a peaceable and unready world is being slowly but certainly rolled back upon its author from the West as from the East.

For implicit in the Cologne bombing and frantic Nazi efforts to disguise its true proportions from the German people is the same lesson that can be read now on the Russian front and in Libya. The initiative, the power of surprise, has been wrenched from Hitler's grasp. He can no longer mass crushingly overwhelming power by air to deal swift and stunning blows on a chosen front before Allied strength to stem his victory tide can be rallied to meet him.

Twice now since the coming of spring in Europe the Germans and their Italian puppets have struck out to regain the mastery that the initiative gives in war. In the Eastern Crimea and then in Eastern Libya their offensive blows have been quickly muffled by Allied counter action.

The battles in Russia have simmered away to slow motion to leave Russian armies in the Kharkov-Krasnograd-Izyum bulge, not the Germans of reconquered Kerch Isthmus, masters of the strategic situation in the Ukraine. The door to the vital Caucasus appears still firmly closed in Hitler's face.

In Libya a Nazi-Fascist diversion attack has been sucked into a dangerous British trap, according to reports from Cairo, and is already seeking escape westward. A broad British counter-offensive is hinted at, although there is room for doubt that it will be launched in the near future.

Such a campaign would draw British forces away from the Eastern Mediterranean and might imperil Suez. It seems more important that Rommel's forces be shattered beyond all hope of early aggressive action than that he be driven out of the Libyan hump immediately.

However, surveying the situation on all three active fronts at the moment, from Cologne to Libya and to the Ukraine, one thing is becoming crystal clear: Hitler's failure to achieve air control in Libya and in Southern Russia, even though he transferred large aerial forces from Germany itself and his vast conquered area of the Continent, has thus far been his undoing. It is he, not the Allies, who seems to be suffering now from dispersion of air strength on too many tasks. And that would prove the beginning of the end for him.

• Spies Sent Goering Candy

BRITISH agents in disguise are active throughout France, according to Mlle. Pauline Corday, a Frenchwoman who recently reached New York after escaping from German-occupied France. Millions of Frenchmen laughed at the tale of their huge box of candy, sent to Air Marshal Hermann Wilhelm Goering. This had its origin when two impeccably dressed German officers entered a candy shop, demanded the biggest box of candy in the store and sent it to Goering at the Hotel Meurice.

Two hours later another German came rushing in to ask: "Who sent that candy to the marshal?" With the candy, it turned out, came a card reading: "Compliments of the British intelligence service."

As another instance of British activity, Mlle. Corday told of the Frenchwoman who slipped and fell on a Paris boulevard, whereupon two German officers rushed over to help her to her feet. She looked up and was startled to recognize one of the men as an Englishman she had known in England.

It took considerable control for her to keep from betraying him, but as she walked away she wondered if it were really the English friend. After 100 feet she turned to look back. At the same instant the man in German uniform turned and waved to her.—New York Herald-Tribune.

VENGEANCE

Two men who lived next door to each other but were not on very good terms, were exchanging uncomplimentary remarks across the garden fence. At last one of them said: "Now, look here, old man, if you don't stop annoying me, I'll buy my wife a new hat, and then you'll have to buy yours one, too."

AN OLD GAME

German scientists hope in a few years' time to reach the moon in a huge rocket. The landing party will infiltrate over the lunar border disguised as tourists before taking possession in the name of the Reich.

THE TIME IS AT HAND

HITLER has passed the peak of his possible strength. Ours continues to grow. One measure of our growth is that only five months ago it was illegal to send any of our Army except a few Regulars outside the Western Hemisphere, while today we have already transported 600,000 troops to battle stations, a good proportion of them outside the Hemisphere. Now Sir Stafford Cripps tells us that "the time is at hand when we must prepare ourselves to take the offensive in the decisive stages of the war." Churchill tells us we haven't yet topped the ridge that leads downhill to victory, but the ridge is in sight. Dr. Hu-shih, Chinese Ambassador to the United States, says "the tide of war has turned and victory over our common foe is in the not too distant future." And events are making good on Gen. Marshall's recent promise that American troops would soon be operating against the enemy. Eagerly. And even gleefully. That's the America which was almost buried under talk for 10 years.—New York Post.

Hard To Believe How Time Flies

JUNE 2

1912 The water is very high at Stoney Lake and considerable damage is done to property. Many of the wharves are under water.

Rev. A. J. Strike, former principal of the East City School has been called to a church in Montreal.

The Examiner in a front page editorial attacks the council for building concrete sidewalks across Central Park.

The 3rd Prince of Wales Dragoons, the 24th Field Battery and the 57th Regiment attend divine service at St. John's.

H. A. Yenney has been transferred as principal to the Queen Alexandra School and F. J. Voaden of St. Thomas succeeds Mr. Yenney at the South Central School.

1922 The Grand Trunk Belleville line is blocked for hours when a freight car is derailed near Birdsall's station.

Mrs. Annabella Regina Gallivan, wife of Dr. J. V. Gallivan of Peterborough dies in St. Michael's Hospital, Toronto.

A large amount of outside construction work has helped materially to relieve the unemployment situation here.

The price of butter has been dropping rapidly. Today the commodity sold at 28 and 30 cents a pound.

Bob Gifford has been elected president of the City Baseball League, succeeding Frank Convery who has resigned from the post.

1932 At the convention of the Ontario Society for the Prevention of Cruelty to Animals held here Archbishop Sweeny is re-elected president.

The first annual meeting of the Central Ontario Liberal Association will be held in Peterborough, it is announced by the officials.

Monsignor McColl presents diplomas and medals as nine nurses graduate from St. Joseph's Hospital.

Peterborough Orange Lodges are planning to erect a new hall on Brock street.

Peterborough intermediate lacrosse squad defeats Norwood by 20 to 5.

IN WAR TIME

1917 Ptes. J. Mullin, N. Watkins, G. H. Ford, L. L. Forsythe and Ed Hargrove are officially reported wounded.

Joseph Wearing has been notified that his brother Pte. Norman Wearing is missing.

Brig General J. W. Neill of the British Remount Depot and Lieut.-Col. G. V. Carruthers of the Canadian government are here buying artillery horses.

The finance committee decides to sell $90,000 worth of Hydro debentures to the Bank of Nova Scotia at 97.

The northern part of the ruined Quaker Oats warehouse is destroyed by dynamite.

Chandos residents make a presentation to Mr. and Mrs. D. C. Campbell who are coming to take charge of the House of Refuge.

A Bible Message For Today . . . .

Let no man deceive you with vain words .... For ye were sometimes darkness, but now are ye light in the Lord: walk as children of light.... Proving what is acceptable unto the Lord. And have no fellowship with the unfruitful works of darkness, but rather reprove them....

See then that ye walk circumspectly, not as fools, but as wise, redeeming the time, because the days are evil.—Eph. v, 6, 8, 10, 11, 15, 16.

◆ ◆ ◆

Ye are all the children of light, and the children of the day: we are not of the night, nor of darkness. Therefore let us not sleep, as do others, but let us watch and be sober. For they that sleep sleep in the night; and they that be drunken are drunken in the night.

But let us who are of the day, be sober, putting on the breastplate of faith and love; and for an helmet, the hope of salvation.—I Thess. v, 5-8.

A LEGACY OF ASHES

A rich peasant of Vila Boim, Portugal, knowing that "you can't take it with you," and mistrusting the use to which his relatives might put the sum in banknotes which he had saved, burned it all an hour before he died, leaving only, in a prominent position on the mantel-piece, the equivalent of a £10 note to pay for his funeral.—London Times.

SENSITIVE CHILD

"Claude is such a sensitive child that on no account must he be punished."

"But we must have discipline in the school, madam."

"Well, couldn't you punish one of the other little boys? Claude would be awfully frightened."

CONFUSED

In a big shop, on a hot day, a woman was seen to hold her dog up for a drink at one of the fountains. A shop-walker, advised of this, hurried to the scene.

"Madam," he expostulated, "this fountain is for the use of customers."

The shopper looked confused. "Oh, I'm sorry," she replied, "I thought it was for the employees."

Personals and Social News

Wed In Campbellford

Mr. and Mrs. Clarence Young, whose wedding took place in Campbellford. The bride was formerly Bessie Dorine Osborne, daughter of Mr. and Mrs. Frank Osborne, and the groom is the son of Mr. and Mrs. Harry Young.

Havelock Man Wed At Stratford, Lovely Ceremony

HAVELOCK, June 2—(ENS). — The marriage of Miss Olive Alicia Thompson, daughter of Mr. and Mrs. H. T. Thompson, Sprucedale Farms, Clinton, to LAC. Arthur Thompson, R.C.A.F., only son of Dr. and Mrs. S. A. Thompson, Havelock, was solemnized on Saturday in St. Paul's Anglican Church, Stratford, with Rev. J. R. Thompson, brother of the bride, officiating. The chancel was effectively arranged with tall standards of bridal wreath and lilacs, while the altar was decorated with carnations, larkspur and snapdragons.

The bride was presented in marriage by her father, as the organist, Mr. W. B. Rothwell, played the Bridal Chorus from Lehengrin, and Mendelssohn's Wedding March for the recessional. A trio, Messrs. Robert and Kenneth Conyard and James Walsh, sang "O Perfect Love." The bride wore a lovely gown of white slipper satin, fashioned with high shirred neckline and fitted midriff, and the full-gathered skirt ended in a fan. Her Juliet style veil was held with a coronet of white rosebuds, and she carried a bridal bouquet of Bettertime roses, with satin streamers knotted with sprays of lily-of-the-valley. The bridesmaids, Nursing Sister Jean M. Burt, Camp Niagara, and Nursing Sister Gertrude L. Hillock, Toronto, both of the Royal Canadian Medical Corps, wore their dress uniforms. Mr. Eric M. Carter, B.S.A., Mount Forest, was the best man, and Mr. Harry A. Thompson, Clinton, brother of the bride, and Mr. Maurice J. Hampton, Weston, were the ushers. The wedding reception was held in the Windsor Hotel; the bride's mother receiving in a gown of black sheer, with white accessories and wearing a corsage of Bettertime roses. The groom's mother, Mrs. S. A. Thompson, Havelock, wore a pink wool suit with beige accessories, and her corsage was Johanna Hill roses.

Out-of-town guests were present from Clinton, Havelock, Toronto, Nobel, Sarnia, Windsor, Oshawa, Granton, Wingham and Niagara Falls. The bridal couple are spending their honeymoon at Belmont Lake, after which they will reside in Montreal.

Pte. Norman Dwyer of the Prince of Wales Rangers, Camp Niagara, spent the week-end at his home here.

◆ ◆ ◆

The engagement has been announced of Bernice Irene, daughter of Mr. and Mrs. Arthur E. Carveth, to Elmer John (Jack) Harrison, second son of Mr. and Mrs. Ross Harrison, Smith. The wedding will take place June 27.

◆ ◆ ◆

Miss Lorna Lambe was in charge of arrangements for serving guests at the reception held after the Nurses' graduation.

◆ ◆ ◆

Mr. and Mrs. Harold Hudson of Detroit are visiting their daughter and son-in-law, Mr. and Mrs. G. Bigelow, Burnham Street.

◆ ◆ ◆

Mrs. Jean MacIntyre, 124 Park Street North, has received a cable telling of the safe arrival in England of her son, John A. MacIntyre, R.C.E.

◆ ◆ ◆

Gnr. Lawrence Johnston, stationed at Petawawa, spent the week-end at the home of his parents, Mr. and Mrs. James H. Johnston, Sherbrooke Street.

◆ ◆ ◆

LAC George Nimmons, R.C.A.F. youngest son of Mr. and Mrs. George Nimmons, Hunter Street West, has returned to Dartmouth, Nova Scotia, after spending his furlough with his wife and baby daughter Brenda.

◆ ◆ ◆

Pte. R. Nelson, Pte. E. Endecott and Pte. C. Bowes, all of the Prince of Wales Rangers, at Niagara-on-the-Lake, spent the week-end with Mrs. A. Nelson, 348 Stewart Street.

◆ ◆ ◆

Mrs. J. Dyle, of 41 Frank Street, has announced the engagement of her daughter, Eleanor Gretchen to Ordinary Seaman Robert E. Selby, Jr., son of Robert E. Selby, Sr. The wedding will take place on June 13 at 8:00 a.m.

◆ ◆ ◆

After the graduation exercises of the School of Nursing of Nicholls Hospital, which took place last night, Miss D. E. O'Brien, on behalf of the Nurses' Alumnae, presented each graduate with a year's membership in the Alumnae Association.

◆ ◆ ◆

Mr. and Mrs. M. W. Shearer of Buckhorn have announced the engagement of their only daughter, Viva Graham to Norman A. (Bill) Inch, son of Mr. and Mrs. A. F. Inch, 681 Aylmer Street. The wedding will take place in St. Matthew's Church, Buckhorn, on June 22.

◆ ◆ ◆

Pte. E. A. Silvester of the 13th Company, Canadian Provost Corps, Ottawa, Ontario, is spending a few days with his wife and family at 277 Armour Road, before returning to Ottawa after an extended trip to the Rockies in Alberta with other members of the Provost Corps.

◆ ◆ ◆

Owing to the lack of space, and the large size of the area to be covered, the Salvage Committee considers it wise to cancel all Wednesday collections in order to retain as much storage space as possible for the Thursday collection which takes in the area from Brock to Wolfe and from the River to Monaghan Road, exclusive of the business section.

◆ ◆ ◆

2nd Lieutenants C. E. Whatley and O. M. Fisher of O.T.C. Brockville, and Pte. A. H. Allen of Niagara-on-the-lake, spent the week-end with Mrs. C. E. Whatley and Mr. and Mrs. A. Allen, Westcott street.

◆ ◆ ◆

Among those present in the city for the funeral of the late Mr. Peter Milloy were Mr. and Mrs. Roy MacGregor, Miss Edith Foley, Miss Jerry Foley, Mr. John Boyle, all of Toronto; Mr. Frank Milloy, Mr. Earl Milloy, Mr. and Mrs. Joe Morrisey, Mr. and Mrs. Leo Harrington, Mr. Tom Lucas, Mrs. Teresa O'Connell, Joseph O'Connell, Patrick Shine and Mrs. Pat Milloy fo Downeyville; Mr. Ann Leahy, Mr. John Leahy, Martin Leahy, Michael Leahy, Mrs. Michael Ross of Douro.

◆ ◆ ◆

Among those present at the reception following the graduation of nurses were Mrs. Manley J. Brown, Mount Forest, Mr. and Mrs. J. Frank Gillespie, Mr. and Mrs. S. Wallis, Mr. and Mrs. W. R. Thompson, Mr. and Mrs. William J. G. Nesbitt, Mr. and Mrs. Wesley Brown, all of Peterborough; Mr. J. E. Lewis, Truax, Nova Scotia; Mr. G. Wainright, London, Ont.; Mr. and Mrs. W. H. Cook, Stirling; Mr. and Mrs. T. J. Dawley, Port Hope; Mr. and Mrs. H. F. Fallis, Napanee; Mr. and Mrs. H. T. Mathison, Havelock; Mr. and Mrs. Arnold Sanders, Yarker; and Mr. and Mrs. W. T. Wilson, Merrickville.

◆ ◆ ◆

Dafoe—Redden

HAVELOCK, June 2—(ENS). — A qnuiet but pretty wedding took place at the United Church Parsonage, Sringbrook, on Saturday, May 30, when Miss Myrtle Elizabeth Redden, daughter of Mr. and Mrs. Carman Redden, Stanwood, was united in marriage to Mr. Franklin Earle Dafoe, only son of Mr. and Mrs. Wallyn Dafoe, Belmont, with the Rev. Robert W. Young, B.A., B.D., officiating.

The bride was attired in a Churchill blue crepe dress, made in redingote style with white accessories. She was attended by her sister, Mrs. Morley Erwin, Stanwood, who chose a gown of rosewood crepe and white accessories. Mr. Morley Edwin acted as groomsman.

Mr. and Mrs. Dafoe left by train for a honeymoon trip to Toronto, and on their return will reside on the groom's farm in Belmont. Their many friends extend cngratulations for a long and happy married life.

Addition Personals On Pages 3 and 10

B. K. Sandwell Addresses Graduating Class Of Nicholls Hospital Nurses

The Collegiate Auditorium was the scene on Monday evening of the Graduation Exercises of the School of Nursing of Nicholls Hospital, when 14 young women graduated from the hospital as fully fledged professional nurses. The platform was beautifully decorated with baskets and bouquets of flowers, many of them gifts to the graduating class. The graduates themselves made a pretty picture in their white uniforms, each with a large bouquet of deep red roses.

The chairman for the evening was C. F. Kitney, Chairman of the Board of Trustees, who, in his opening remarks, gave a short outline of the founding of the Hospital. A pleasant musical prelude was provided by Martin B. Chenhall, A.R.C.O. and Mrs. Eveline M. Foster. Rev. C. C. Boyter of Park Street Baptist church said the dedicatory prayer. Miss Orma Lacheur sang to lovely solos, "I Attempt from Love's Sickness to Fly," and "A Bird's Cry."

The speaker of the evening, introduced by Mr. H. G. Walker, chairman of the Board of Education, was B. K. Sandwell, editor of Saturday Night. Mr. Sandwell spoke to the nurses on their responsibilities as citizens of the country, and as fully-fledged professional women with a responsibility not only toward their profession but toward society.

He told the nurses that since they were highly educated and trained people, a certain responsibility of leadership rested on their shoulders and that it was their duty to take an interest in the affairs of the community; because it was for them to decide, now, what kind of country Canada would be after the war, what changes would take place in our social and economic structure.

"The structure of society is in the melting-pot," said Mr. Sandwell, and went on to say that he believed that never again would there be in Canada, as there has been in the recent past, a lack of effective demand for trained nurses. Society will demand a better system; will see to it that those who require the services of a nurse will receive them, whether they are in a position to pay for them or not.

The speaker said that the world had changed since Mal thus propounded his theory of population, that people who possessed nothing and for whose services there was no demand had no right to exist.

We are now beginning to realize that society owes to the individual, not a living but equal opportunity to all to earn a living.

In closing Mr. Sandwell spoke to nurses on the importance of the arts, of culture, in regard to life. He told them that they might travel far away from Peterborough, away from the things and the people they knew, but that wherever they went, if they had a knowledge of the arts they would find a common basis on which to meet other people. He referred to a new book shortly to be on the book-stands, "The Pelican Book of Canadian Verse," and said that in it were quoted the works of three poets whose birthplace was Peterborough, and that one of them at least would appear in every anthology of Canadian poetry, Isabella Valancy Crawford.

After the address the diplomas and medals were presented to the graduating nurses by Miss Edith G. Young, superintendent of nursing and Mr. Kitney. The graduates were as follows: Bessie Ilene Beer, Bethany; Aileen Elizabeth Brown, Mount Forest; Margaret Ellen Cooke, Stirling; Alice Mary Dawley, Port Hope; Velma Yvonne Follis, Napanee; Jean Elizabeth Gillespie, Peterborough; Edith Jean Lewis, Truax, Saskatchewan; Mary Elizabeth Mathison, Havelock; Phyllis Ann Nesbitt, Peterborough; Frances Alberta Sanders, Norwood; Patricia Ann Thompson, Peterborough; Mary Louise Wainwright, Peterborough; Doreen Wallis, Peterborough; and Erva Rebecca Wilson, Merrickville.

Mrs. Joseph Detcher presented the graduates with thermometers on behalf of the Women's Auxiliary of Nicholls Hospital. A new prize, given for the first time this year, of $100 to be spent on a Post Graduate course, was presented to Miss Erva Rebecca Wilson on behalf of the Board of Trustees, who gave the prize, by Mr. E. B. Fowler. Prizes for general proficiency in the third year, donated by the Board of Trustees were presented by Dr. H. M. Yelland to Miss Erva Rebecca Wilson and Miss Aileen Elizabeth Brown. Prizes for highest marks in second year examinations, donated by the medical staff of the hospital, were presented to Miss Melva Constance Irwin of Gull Lake, Saskatchewan, and to Miss Willene Agnes Miller of Peterborough, by Dr. F. Neal. First year prizes for general efficiency, donated by the board of trustees, were presented to Miss Evelyn Maude Reid of Lakefield, and Miss Keith Elizabeth Cronkright of Marmora, Ontario, by Dr. E. A. Hammond.

After the exercises a pleasant reception was held in the Green Room at the Y.W.C.A., where coffee, sandwiches and cakes were served to a large number of friends and relations of the graduates. The Green Room was gay with flowers, and on the table at which the coffee was poured stood a magnificent basket of pale pink roses and blue larkspur. Coffee was poured by Mrs. F. Neal and Mrs. H. M. Yelland. Members of the graduate staff served the guests and members of the Nicholls Hospital Nurses Alumnae acted as ushers at the collegiate and at the Y.W.C.A. Receiving the guests were Mrs. C. F. Kitney, Miss E. G. Young, Mrs. J. Hornal, Miss Lottie Ball, and Mrs. Joseph Detcher and the graduating class.

Miss Orma Lacheur was presented with a beautiful bouquet of roses by Miss Catherine Turner, and the decoration of the collegiate platform was done by the Women's Auxiliary under direction of Mrs. W. R. L. Blackwell.

Helen M. Howson Bride Of Carlton M. Pitts

The marriage took place in Bensfort United Church on Saturday of Helen Marie, daughter of Mr. and Mrs. H. C. Howson of Balieboro, and Carlton M. Pitts, son of Mr. and Mrs. R. W. Pitts of Lindsay, with Rev. M. Rowland officiating. The church was decorated with spring flowers and ferns and Mrs. A. Pitts of Orillia played the wedding music. During the signing of the register Mr. Pitts sang "O Perfect Love."

The bride, who was given in marriage by her father, wore a gown of romance blue with beige accessories and a corsage of Talisman roses. She was attended by Miss Eleanor Morrison of Peterborough who wore a deep rose dress with a powder blue felt hat and a corsage of Bettertime roses. The best man was Carl Pitts, R.C.A.F., Toronto, and the ushers were Mr. Frank Pitts, brother of the groom and Mr. Bill Howson, brother of the bride.

After the ceremony a reception was held at the bride's home in Baillieboro, where the bride's mother received wearing a black and white crepe dress with a white straw hat and a corsage of red roses. The groom's mother, who also received, wore a dress of navy sheer with a corsage of red roses and a navy felt hat.

Later the bride and groom left on trip to the Rideau Lakes. For travelling the bride wore a beige suit with red accessories. On their return they will live at 63 Robinson avenue, Peterborough.

I.O.D.E. Has Aided Sailors In Nation-wide Effort

Mrs. W. N. Martin of Burnaby, British Columbia, gave the following report on the work of the Navy League committee, at the National conference of the I.O.D.E., being held this week in Montreal. Reports were also given on Empire study and Empire correspondence, and by the National finance committee, and distinguished visitors and hospitality committee, and by the educational secretary, Mrs. H. M. Detwiler.

With the aim of the Navy League committee of the I.O.D.E. one of assisting with comforts and encouragement for the men of the Navy and Merchant navy, Mrs. W. N. Martin, of Burnaby, B.C., convener, presented a detailed list of the committee's accomplishments during the year.

Every province contributed to the thousands of comforts, ditty bags, magazines, and other gifts that make the sailor's lot a happier one. St. John, alone, knitted 6,431 articles in addition to other seamen projects that included contributions to the maintenance of seamen's clubs. Over 1,500 ditty bags were filled by members in New Brunswick.

In Halifax, I.O.D.E. chapter provided volunteer workers for the merchant seamen's club canteen, in addition to large contributions of comforts, and comprehensive projects in other branches of the work.

Chapter in Quebec made donations for uniforms for cadets, and contributed to the summer camp at Hudson, beside handling in hundreds of comforts of all kinds, magazines, games and playing cards.

Prince Edward Island and British Columbia, the port and starboard provinces with a sea tradition, collected magazines, Christmas gifts, and contributed comforts in abundance. One chapter in B.C. donated 200,000 magazines.

Ontario prepared nearly 5,000 ditty bags, and raised $55,874 with which some $50,000 was spent on contents of ditty bags and knitted articles, as well as contributing to the maintenance of seamen's clubs and the training and entertaining of sea cadets.

St. Andrew's, Millbrook, Scene of Pretty Wedding

MILLBROOK, June 2.—(ENS)— St. Andrew's United Church was the scene of a pretty early summer wedding on Saturday, at 2:30 p.m., when Madeline McDowell of Peterborough, second daughter of Mr. and Mrs. M. McDowell, Millbrook, was united in marriage to William James Reginald, R.C.A.F., elder son of Mr. and Mrs. J. H. McKnight Millbrook, the Rev. A. L. Sisco, B.D., officiating.

The church was beautifully decorated for the occasion with baskets of lilacs, spirea and tulips, banked in front of the chancel, and on standards either side of the altar. The wedding music was played by Miss E. L. Hetherington, and during the signing of the register, Mrs. J. J. Campbell of Aylmer, an aunt of the bride, sang "I Love You Truly."

Given in marriage by her father, the bride looked lovely in her wedding dress of white embossed marquisette over satin, the fitted torso having long sleeves, and small satin buttons down the back to the waistline, sweetheart neckline, and the bouffant skirt falling gracefully into a short train. Her long veil was of embroidered tulle, and was arranged in coronet style, caught with orange blossoms; her slippers were of white satin. She wore the groom's gift, a triple strand of pearls, and carried a shower bouquet of red Hollywood roses, lily of the valley, and gypsophila.

Attending the bride were her two sisters, Misses Beatrice and Marjorie McDowell, who were gowned alike in silk net over taffeta, the former in pink and the latter turquoise blue; their dresses were made with fitted bodice, sweetheart neckline, short puffed sleeves, and long bouffant skirts, and they wore Juliet caps, and carried colonial nosegays of pink roses sweet peas, and lily of the valley. Silver sandals completed their costumes. The groom was attended by Ronald Kemp of Peterborough, and the ushers were Teddy McDowell and Donald McKnight, brothers of the bride and groom respectively. Included in the church ceremony was the administration of holy communion to the young couple, who went forward and knelt at the altar for this impressive part of the marriage ritual.

A reception followed at the home of the bride's parents, Main street south, attended by over sixty guests, Mrs. McDowell wearing a becoming ensemble of navy sheer with white trimming, matching hat, and a corsage of Hollywood pink roses; the groom's mother wore a coat dress in wood brown, floral patterned in green, matching hat, and corsage of Briarcliffe pink roses. The bride's table was centred with the handsome wedding cake flanked by tall pink and white candles burning in silver holders, and with pink Talisman roses in silver bowl, supplying the floral note. Tea was poured by Mrs. A. L. Sisco and Mrs. D. Hillier of Peterborough, and serving the guests were Misses Jean Burnham, Gladys Williamson, Mary Dawson, Betty Thornton, Mary Ridge, Dorothy Sisco, Rosemary and Anne Stinson.

Later, amid showers of confetti, Mr. and Mrs. McKnight left by motor on their wedding trip to points north, the latter travelling in a two-piece dress of turquoise blue crepe, beige picture hat, and matching accessories, and carrying her top coat of imported tweed. As the groom is still in training for the R.C.A.F. and goes shortly to Manning Pool, Toronto, Mrs. McKnight is continuing her position with the firm of Grafton's Lt., Peterborough, for the present. The gift of the firm to the young couple was a silver service and tray, and among the many other lovely gifts of which the bride and groom were recipients, was a silver casserole from intimate girl friends on the Grafton staff. The groom's gifts to the bridesmaids were gold an enamel compacts; to the best man and the ushers, leather wallets; the bride's personal gift to the groom was a Schaefer pen and pencil set.

Among friends from a distance who were guests at the wedding were: Mr. and Mrs. J. J. Campbell, Audrey and Donald of Aylmer; Mr. and Mrs. O. Graham, Toronto; Mr. and Mrs. K. W. Huntley, Barrie; Mr. and Mrs. W. E. Norman, Ruth and Barry, Orillia; from Grafton's, Misses Curtiss, Robinson, O'Toole, Gladys Green and R.S.M. H. Chate; Mr. and Mrs. D. Hillier and Wilton, Norma Stenson, Mr. and Mrs. Ronald Kemp, Misses Bryar Edmunds, Barbara and Dorothy Sisco, Mr. and Mrs. Eric McKinstry Mrs. E. McKinstry, Mrs. J. Robinson, and George Sedgwick, all of Peterborough.

National President

Mrs. W. B. Horkins, national president, Imperial Ord r of the Daughters of the Empire, who is presiding at the National annual meeting in Montreal this week.

SALLY'S SALLIES

Registered U. S. Patent Office

BEAUTIFUL
GIFTS
THAT LAST
See Them At
J. W. WATSON
George at Brock St.
G. E. ELECTRICAL APPLIANCES

Join the LUX DAILY DIPPERS

Don't sneak into yesterday's undies of a morning and hope for the best. You're risking popularity if you do!

Things worn next your skin absorb perspiration. Worn a second day, they develop unpleasant undie odor. Be sure of daintiness by dipping your undies in Lux every night, soon as you take them off.

Lux removes every hint of odor. It keeps daintiness safe—keeps delicate fabrics lovely as new. So start your daily dipping tonight!

TONIGHT— dip your undies in— LUX

A LEVER PRODUCT

New under-arm Cream Deodorant safely Stops Perspiration

1. Does not rot dresses or men's shirts. Does not irritate skin.
2. No waiting to dry. Can be used right after shaving.
3. Instantly stops perspiration for 1 to 3 days. Removes odor from perspiration.
4. A pure, white, greaseless, stainless vanishing cream.
5. Arrid has been awarded the Approval Seal of the American Institute of Laundering for being harmless to fabrics.

Arrid is the LARGEST SELLING DEODORANT. Try a jar today!

ARRID

39¢ a jar At all stores selling toilet goods (also in 15¢ and 59¢ jars)

Relieves distress from MONTHLY
FEMALE WEAKNESS
Lydia E. Pinkham's Vegetable Compound not only helps relieve monthly pain but also weak, nervous feelings—due to monthly functional disturbances. It helps build up resistance against distress of "difficult days." Made in Canada.

ANOTHER NAME FOR FLAVOR...

At your grocer's in 7- and 12-oz. packages—also in improved FILTER tea balls.

WHEN MATRON SPEAKS... WE LISTEN!

1. Matron knew I was feeling low. When I drooped in her lecture she fixed me with a hawklike eye. "Listless people are not encouraged here," she said coldly, "they learn to avoid internal sluggishness by eating POST'S Bran Flakes — the delicious cereal with three benefits."

2. I saw her go to the dietitian's office. "Post's Bran Flakes every day" she ordered "—as a cereal or in muffins. The recipe's on the package. Mind—I insist on POST'S. They contain enough bran for gentle action, provide useful amounts of iron and phosphorus and the flavor's delicious."

3. Not a single problem has anything on me now for alertness and energy. "Girls," I chirped at breakfast this morning, "What is the simply scrumptious tasting cereal that makes absolutely delicious bran muffins?" "POST'S Bran Flakes," they yelled in unison.

Eat them for 3 important benefits:
1. A natural regulator which helps prevent constipation due to lack of bulk in the diet.
2. Useful quantities of iron for the blood and phosphorus for the bones and teeth.
3. Crisp, golden flakes—full of delicious, taste-tempting flavor and so good for you, too.

POST'S Brand BRAN FLAKES WITH OTHER PARTS OF WHEAT 822

FOR DELICIOUS BRAN MUFFINS FOLLOW THE RECIPE ON THE PACKAGE — GET THE GIANT ECONOMY SIZE

PROMOTERS IN BRITAIN ARE NOT ANXIOUS TO SPONSOR FIGHTS

FORGETTING THE PAST — By Jack Sords

Even In Wartime Boxing Champ Needs His Bouts

By ALLAN NICKLESON
Canadian Press Staff Writer

LONDON, June 1 (CP) — Sport Shorts from Britain:

The fastest thing in Eire at the moment is Nannie Goosegog. The name doesn't exactly give the impression of speed but Nannie is the outstanding greyhound of the season and favorite at all the tracks. She is owned by Arthur Callinan, who calls all members of his kennel after Cork characters he remembers.

Nannie Goosegog is named after a little old woman who used to sell gooseberries back in Callinan's home town. She's such a fast footer she starts from scratch and sometimes gives away 14 yards.

Holder of the British lightweight championship, Sgt. Eric Boon of the R.A.F. doesn't agree with the boxing promoters' view that professional bouts will of necessity be curtailed through doubling of the entertainment tax. Promoters benerally hold the view that due to increased taxes they cannot afford big "cuts" to fighters and that therefore big-time boxing is dead.

Boon can't make the lightweight limit of 135 pounds but wants to undertake a series of fights against welterweight contenders for a percentage of the gate.

"Even if promoters are not eager to take a chance, I am," he says. "No champion can afford to be out of the ring for months on end. The little money I might make by an active program would satisfy me, and it would give the public entertainment as well."

You wouldn't expect a racehorse to walk 12 miles to the starting post—but this is England and war.

Most ponies at the recent Salisbury meet walked from five to 12 miles from their stables to the course, instead of travelling in peacetime's well-appointed vans. The horses showed no ill effects but many a groom complained of bunions.

Due to gas restrictions, no motor transport was available and only a few animals could be housed overnight on the course.

It's a sad blow but lawn tennis in Eire must do without that refreshing break for tea this summer because of the shortage of supplies ...W. C. Hoy, Chinese lawn tennis player who was well known at the English tournaments, is said to have escaped from Hong Kong and is playing exhibition matches in Chungking for China Relief Funds.

One of Britain's leading racing motorists, Lieut. John Peter Wakefield of the Fleet Air Arm, was killed on active service. In 1936 he beat Prince Birabongse of Thailand to win the 200-mile Campbell Circuit Race at Brooklands.

Nellie Hogg, former holder of nearly all Scottish swimming championships and records, died at Kinghorn while holidaying.

Loy, Hornblower Part In Court

RENO, Nev., June 2.—(AP).—Actress Myrna Loy, 36, was granted a divorce from Arthur Hornblow, 49, film producer, at a ten-minute hearing yesterday.

Miss Loy, who entered the films in 1925 charged Hornblow had treated her with extreme mental cruelty, causing her 'great unhappiness and injured her health.'

The hearing was private. Miss Loy wore a grey tweed suit and a quilted grey ensemble bag and hat to match. Her hair was done in a new 'Victory bob,' designed to conserve hair pins.

She was accompanied by Lois Reiners and Shirley Ramsey. Miss Reiners testified that Miss Loy had resided at a Nevada guest ranch for the last six weeks. Mrs. Ramsey, companion and friend, will accompany Miss Loy to New York.

Hornblow and Miss Loy were married at Ensenada, Mexico, June 27, 1936, and for several years were regarded as the film colony's most ideally married couple. They separated March 27.

Hot Lard Did It

PHILADELPHIA, June 2—(AP).—Two-year-old Marie Pyle put her foot in a drainpipe and couldn't get it out. That brought firemen, neighborhood air-raid wardens and friends of the family. They worked for two hours, chipping concrete away from the pipe. A neighbor heated some lard, poured it into the pipe and the child's shoe slid out easily.

Crosby Hurt

BEVERLY HILLS, Cal., June 2.—(AP).—Bing Crosby suffered a badly cut lip in an auto crash yesterday. Doctors said the injury would not impede his singing.

SPORTS — DAY BY DAY

By FRED D. CRAIG

The De Laval Club, newcomers to the City Softball League are having a tough time making their debut. For the second time rain yesterday prevented them from staging their initial appearance in the loop race. It had stopped raining before night but the field was in no condition to use and so the battle with the Plazas had to be postponed. League officials have shifted it to Thursday in the hope that the weather conditions will be more favorable by that time. Incidentally the game originally scheduled for Friday night between Plazas and the Juveniles has been postponed until later in order to give the Ladies' Softball League a clear night for its opening game which brings together the Westclox and C.G.E. teams at the Ashburnham Bowl Friday evening. The De Laval-Plaza Billiards game Thursday night will be the third attempt the De Laval outfit has made to get some action in a City League game and the league officials and the two clubs will be watching the weather closely.

* * * * * *

There is a decidedly important game scheduled for Wednesday evening when the Military Training Centre team and the Adam Hat Royals will meet at the Bowl at 7 o'clock in a City League game that will have a lot to say about the leadership of the loop. If Manager Parnell's Royals win out they will be well out in front. On the other hand a victory for the Soldiers would leave the Royals, Plazas and Military Training Centre all tied for top spot with two wins and a loss each. With so much at stake the two teams will have their strongest lineups out there and both will be battling every foot of the way for a win. The Soldiers will pin their faith on the left-handed pitching of Ken Fleming while the Royals will undoubtedly call upon smoke baller Bill Fraser to take the Soldiers under control. Fraser who has finished both games the Royals have played has been a mystery and has allowed only two hits and no runs. With Fleming and Fraser hooked up in a pitching duel the game tomorrow night should be one of the most interesting of the current campaign.

* * * * * *

Foxx Goes National

There were no games in the major leagues yesterday but the sale by the Boston Red Sox of first baseman Jimmy Foxx to the Chicago Cubs for an undisclosed sum has undoubtedly provided plenty of food for fan consumption. Double X has been one of the outstanding hitters in American League baseball for so long—he is now in his 18th season—that the fact that he is moving out of the loop altogether to don the uniform of a National League club has probably been a surprise to everyone. Foxx was not expected to start this season with the Red Sox but Flair who was groomed for the job went into the army, Lupien did not show enough and accordingly the veteran was still on the job when the season opened. He has been having only a fair season, however. Once in a while he has got hold of a ball and driven it out of the park but those occasions have been getting further apart and finally the Boston management has taken advantage of a chance to sell him to the Cubs.

* * * * * *

Foxx has been a great star in the American League ever since he joined Connie Mack's Athletics as a kid of 16. For four different seasons he led the league in home runs and only Babe Ruth has surpassed his record of 58 in one season. Twice he has headed the American League batters and three different years has been voted the most valuable player in the loop. No player in major league baseball today comes close to his lifetime record of 523 home runs. Mel Ott is the closest and the New York manager is a hundred homers behind the Foxx record. As late as least season Foxx made 19 home runs, had a batting average of .300 and drove in 105 runs and in his 18 seasons of baseball he has set up a lifetime batting average of .332. It may be that he will find conditions in the National League to his liking and that for some time to come he will continue powdering the old pill. At any rate there must be a lot of American League pitchers who are breathing a little easier. Foxx may be near the end of his tether but any player who has poled the ball out of the park 523 times and who has year after year driven in more than 100 runs a season is always a threat when he swings his war club up there at the plate.

* * * * * *

Br'er George Soup Campbell of the Oshawa Times-Gazette has the following: "There's not a great deal of sports activity going on in Central Ontario these days that is actually of keen interest to Oshawa sport fans but once in a while we hear of something that is worth passing along. For instance, down in Peterboruogh the baseball moguls are looking ahead. They've put temporary bleachers immediately in front of the old stands, at Riverside Park, where softball is played now. Somebody stole some of the lumber out of the old stands and this along with normal decay, has made the stands unsafe, hence the erection of bleachers for the use of the softball fans. After the war they expect to build a brand new grandstand at Riverside Park. Down in Kingston they started their baseball league the other night and it must have looked like an "Old Boys' Reunion" to the baseball fans. Among those in action this year are Jim Arneil, Mickey Compeau, Harold Buck, Jake Quinn, Stan Scrutton, Sonny Green (Belleville), Bob Elliott, Vinny McQuaide and Joe Corkey. If you remember hte Ponies or the C.O.B.L. of a decade or so ago, you'll easily remember those names."

* * * * * *

He's In Again

The story from Smiths Falls that the veteran Knotty Lee is going to manage and coach a junior ball club in that town will surprise no one. Knotty has been a resident of Smiths Falls, operating a hotel there for over a year and it just didn't measure up that the old-timer could keep out of baseball this summer. Lee would rather talk baseball than eat—and he's not a bad eater. The kids he has taken under his wing will learn a lot about the diamond pastime that they never have dreamed of for Knotty knows all the answers when it comes to ball. He is a colorful guy, with a fund of baseball stories and a rich store of baseball experience and we will make the prediction that there will be few dull moments this summer for those Smiths Falls kids when the old-timer is around—and he'll probably be around most of the time.

* * * * * *

The names of two rich young Americans appeared in the news the other day. One of them was C. V. (Sonny) Whitney, a young officer in Uncle Sam's air force, mentioned in a Collier's article as a liaison officer with the R.A.F. in India. He had been through the Burmese campaign. The other was J. H. (Jock) Vanderbilt who recently joined the U.S. navy as a bosun's mate, after rejecting the idea of a commission. The Whitney and Vandervilt names have been prominent in American racing history for a great many years. The cheques are down in earnest for these young sportsmen.

* * * * * *

Sporting Chili Con Carne: Red and Gerry Creighton were with the Etobicoke Indians when they defeated Mimico-Brampton 11 to 6 last night ....Red played between the posts and Gerry sank the first Indian goal.... Jimmy Foxx, sold to the Cubs, broke a rib in batting practice but he expects to get back into the game with his new club early next week....Toronto Maple Leafs won 5 to 4 over the Baltimore Orioles last night but the victory was costly. Frank Colman, hard-hitting Ontario boy who has been starring in the outfield injured an ankle and will be out of the game for some time....Last night's win was the eighth of the season for Bill Brandt ....Lou Gehrig died a year ago today. Pat Egan, defenseman of the Brooklyn Americans has been called up for active service. Egan saw plenty of fighting on the rearguard of the Amerks....Westclox and C.G.E. girls' teams are both practicing tonight. A full turnout is expected....Last season the City Softball League sailed along without hardly a postponement. This campaign has already seen a number of games washed out and the teams may have to play every night soon to catch up.

Death Writes Finis To Brilliant Acting Career

This is one of the few pictures showing John Barrymore, RIGHT, with his brother, Lionel, also a veteran screen star, and John's daughter, Diana. Diana's mother was John's first wife, the poetess, Michael Strange. Lionel was the only member of famous Barrymore family at the bedside when the end came after several hours of unconsciousness.

CARIBBEAN CRISIS

By EATON K. GOLDTHWAITE

JUNE ENLISTS

CHAPTER XIX

Someone was standing in the corridor; someone's hand was on the knob of the door. Talcott was in a terrible spot then. If this were Halsey returning, he would spend the rest of his shipboard days in the brig. If it were the steward, wondering why he took so long, he would be a little better off. But he would have to show the envelope to prove good faith and the steward, when Halsey's search began, would remember. Why, he thought agonizedly, couldn't I have said a magazine?

The fumbling at the knob stopped and knuckles sounded against the polished wood panel. That wouldn't be Halsey. "Who's there?" Talcott called.

"Constantine," the professor's voice quavered. "Didn't get a chance to speak to you in the dining room— Is your headache any better?".

Blessed relief! "Quite, thank you," trying to make his voice sound like Halsey's.

"May I come in?"

"Not just now. I'm dressing."

"Oh." Disappointment. Then, "All right. See you on deck."

Talcott waited, counting to 20 by hundreds, and with the envelope tucked under his arm, stepped nonchanantly to the corridor. The professor was gone and the steward was nowhere in sight. A short distance aft a couple blocked the passageway, discussing plans for the evening.

What to do with the envelope. Put it back? Halsey would immediately see the rip in the flap and would naturally assume that the true contents had been appropriated and blank paper substituted. No. Better to take the thing and heave it overboard. Unless— Could Struthers' report be written in invisible ink? Under ordinary circumstances such a thing would have smacked too much of fiction. Now, he wasn't so sure.

He couldn't hide it in his cabin. Search and discovery would leave him without a straw of defence. No. Find a hiding place, and soon. There wasn't much time—

He found it. In, of all places, the fire hose locker right beside the door to Halsey's stateroom. Only a snap-catch held its glass-enclosed front and Talcott, swinging out the ribbon-racked hose, placed the envelop behind.

He was pacing the deck when he saw a lone figure leaning over the rail, watching the moon. It was June Paterson and at his approach she glanced up and then hastily away. "Hello," she said dispiritedly.

"Hello yourself," he replied with forced joviality. "Where are the rest of our playmates?"

"If you mean Martha Swenson, she's with the doctor. Looking at the moon. Maybe you'd like to join her."

He tucked her hand under his arm. "Let's find a couple of chairs and look at the moon ourselves. That is, if you can stand my company."

She didn't answer that, but she accompanied him. Which in itself was an answer of sorts. Forward they found two unoccupied chairs, a little apart from the others.

"You like to sit beside me?" asked June, as they sat watching the moon's path on the water.

"I do."

"Are you sure you trust me?"

"More than I trust myself."

She sighed. "I'm terribly glad. Really, I'm not a bad person. I just have the unhappy faculty of hurting most the people I want to hurt the least."

"I suppose you refer to your spying on MacDowell and me back on Abas Island?"

Her heard trued quickly. "Spying? Do you mean the time I walked into MacDowell's room? I wasn't spying. You were so wrapped up in yourselves you didn't even hear me. And I was a little bit angry with you because you wouldn't take Leonard Halsey's suggestion."

"Halsey's?"

"Yes. It was he who told MacDowell to remind you of your rights of fighting extradition if you so desired. Didn't MacDowell tell you that?"

So that was how it was. MacDowell, still groggy from the blow on his head, had forgotten who gave him the idea. No wonder Halsey's attitude had changed. Halsey had been trying to help him, Halsey and the girl. Sighing he said, "I'm sorry, June. I owe both you and Halsey an apology. I'm pretty much mixed up."

"I'm not surprised. I've kept silent because you acted so—so darned formal and disapproving. It was your attitude that made me mad. But I couldn't help noticing what was happening to you. You're not a criminal. I don't know what's behind all this, or why. But I do know you."

◆ ◆ ◆

Suddenly he understood. Her petulance. Her seeming spoiledness. Her swift changes of mood. She, an old acquaintance and cousin of his best friend had been expecting fun, or at least a welcome. And how had he acted?

She was talking again; low, as if it were painful: "You forget that I grew up with Lowell. He was my ideal. Anything that he admired I admired, and your virtues and accomplishments were standard bywords. It was I who wormed you into our first blind date."

And he had doubted her! She was in effect confessing that she had fallen in love with him as a girl; that as a woman she had accepted him as a standard to be held above other men.

"You strong silent men! I shall be persistent. How much money are you supposed to have stolen?"

"I—I can't discuss it, June."

"Is it your pride? I shall further cast mine to the winds to tell you that I visited Saint Thomas with the sole purpose and intent of seeing you."

"Good heavens!"

"It's true. You can imagine my chagrin when I discovered how far Abas was from Saint Thomas. I had the notion that it was right next door. Do I bore you?"

"No, no!" Against his will, it came out in a tumbling rush. Everything. The frameup, his suspicions, his fears. No smallest item did he leave out, even to discovering that the "report" in Halsey's envelope was nothing but sheets of blank paper.

At its end she was silent; so silent that he learned over in annoyance, thinking she must have fallen asleep. But she was very much awake, and the flash in her eyes warned him to turn.

His room steward, the one he had asked about the grotesque baldheaded man, stood by his chair. "Mr. Talcott, sir? The gentleman, Mr. MacDowell, wishes to see you immediately. On the boat deck, sir. He said it was important."

The steward trotted away and Talcott climbed to his feet. June Paterson arose also, saying, "Now that we have completely bared our souls. I'd like to enlist on your side. I'm really very clever."

He looked at her thoughtfully, and suddenly gathering her in his arms, kissed her hard on the mouth. Nor did she try to pull away.

(To Be Continued)

With The Boy Scouts

Visit of British Scouts

Ideal weather conditions welcomed the arrival of the two British visitors to Peterborough, where they were greeted by some 375 cubs, scouts and officers on the Market Square.

A short parade was held along Simcoe street, down George, to the Capitol Theatre.

In the theatre the scouts, who more than filled the centre block of the ground floor seats, were joined by A.R.P. workers and others who swelled the crowd to about 900.

From the stage, Mr. Ottowell, president of the local association, spoke on behalf of the boy scouts of Peterborough; followed by an official welcome on behalf of the citizens by His Worship, Mayor Hamilton. District Commissioner John T. Hornsby introduced the boys, Stanley Newton of London, and John Bethel of Birkenhead, both of whom gave very interesting talks on work of scouts during air raids. At the close of the visitors' talks, Mr. Max Sloan spoke briefly on A.R.P. work in Peterborough.

The Sacred Heart group presented $25 to the visitors for the Chins Up Fund.

Assistant Commissioner E. Wolfe proposed a hearty vote of thanks to the visitors for the messages received.

The picture, "Men of Tomorrow," in which Stanley Newton is chief character and commentator, was shown, followed by a silent reel on the Victory Torch parade held in Riverside Park, and scenes around Peterborough.

Our thanks goes to Mr. Cauley, of the Capital Theatre and his staff for their splendid co-operation and to Mr. Cliff Sproule for the showing of the pictures and accompanying music.

Following this meeting, the Peterborough boys had an opportunity to speak to their visitors on the Market Square.

Annual Jamboree

After a week of wet weather the sun came out and gave the scouts, for the second day in succession, an opportunity to display their wares. Some 315 cubs, scouts and leaders gathered on the scout grounds north of Nassau. Boys from St. John's, Sacred Heart, St. Andrew's and Knights of Columbus had braved the threatening elements had a good time.

Visitors from Lakefield, Bobcaygeon and Picton came along for the day. The lack of officers, absent through work, did not deter operations as other officers from the visiting groups jumped in to fill the breach.

In the cub events the visiting Bobcaygeon cubs led with 92 points out of a possible 100. Sacred Heart and George Street tied with 85 points; All Saints' 84; St. George's 80; St. Andrew's 75; Murray Street 78; St. James' 71; St. Luke's 69; St. John's 66, Mark Street 30 for three events. In the various items were as follows, with the full points taken by groups numbered: Time Telling, Nos. 3, 4 and 5; Ball Throwing, Nos. 10 and 12; Leap Frog, nil; Knot Tying, Nos. 3, 12, 13, Bobcaygeon; The National Anthem, Nos. 3, 4, 12 Bobcaygeon; The Flag, Nos. 3, 4, 5; Message relay, No. 5; Skin the Snake, Nos. 3, 4, 8, Bobcaygeon.

Red Flower followed supper.

In the scout section, entries were scarce in one of the main items of interest, namely, first aid. In points, St. John's came out on top with 118, Sacred Heart, second, 106; Murray Street, 95.

Fire Lighting was won by All Saints'; St. Luke's being disqualified for using cedar fence rail; St. John's, 2nd; St. Andrew's, 3rd.

Tent Pitching—No. 1, 12 points; No. 4, 10; No. 6, 8; No. 2, 6; No. 8, 5 points.

First Aid—No. 14, 80 points; No. 4, 76; No. 1, 66.

Sack Race.—No. 14, first; No. 4 and 8, tied for second; No. 1, 3rd.

St. John's won the final tug of war from All Saints' and Sacred Heart.

In the Message Relay, Lakefield took top honors, with St. John's a close second. All other massages were judged fairly good.

Commissioner John T. Hornsby and Mr. Barry Ottewell were on parade all day. Mr. Smith, A.D.C. from Picton, took the salute at the march past.

At the request of the local association the ladies of St. John's Mothers' Auxiliary had a booth on the grounds, but owing towar restriction was only able to sell limited materials.

Their efforts were greately appreciated by the boys present.

Visiting officers from out of town Mr. J. McKercher of Lakefield; Mr. F. Whiteley, Jr., and M. D. Lewis and A. H. Nisbett of Bobcaygeon; A.D.C. Gordon Smith and S.M. David Campbell of Picton.

Scout Messengers Wanted

We are somewhat surprised at the lack of volunteers for A.R.P. messenger service and would urge that every boy near or over 16 years of age apply for this work. There are at least 12 scouts in uniform needed for the control headquarters,—and we feel that there are plenty of scouts to fill these jobs.

Boys are requested to get their application forms from Skipper Groombridge or phone Mr. L. A. Grant at 5893.

A special two-hour course will be arranged to met the requirements of the law. Don't wait. Do it now. Be prepared for all circumstances.

New Officers Appointed

St. John's Mothers' Auxiliary held its annual meeting and election of officers on Thursday last. Very successful reports were heard from every department, with two substantial donations being sent to the B.P. Chins Up Fund.

Mrs. H. Kelsey, the retiring president, spoke of the splendid support she had received from her officers during the three years in office, and thanked one and all for their co-operation.

The following officers were elected. Past President, Mrs. H. Kelsey; President, Mrs. G. Groombridge; Vice-President, Mrs. H. Robertson; Secretary, Mrs. N. Paterson; Treasurer, Mrs. Gray; Social Convenor, Mrs. Gilmour; Representative to War Services Council, Mrs. H. Kelsey; Neckerchief Convener, Mrs. W. A. Brown; Telephone Committee; Msdames C. Barton, Crocker and Gilmour.

St. John's

Mr. A. Hope visited the cub pack on Friday and assisted Akela G. Groombridge with game and story.

We are pleased to see the boys showing up as they are and would urge every boy to attend regularly.

In keeping with the requests of the Scout Association, the pack will continue its meetings right through the summer.

In And Out of Town

We were pleased to see Cpl. F. R. Pammett in town for the visit of the British scouts.

Word was received from Rover Bruce Forsythe and Ed. Pinn. Both are doing fine. Bruce is now LAC.

Our congratulations go to Rover Squire Warren Gamble, who has been successful in passing the Two-in-One course at Queen's during the past season. We are all pulling for your ultimate success. Good scouting, Warren.

—THE SKIPPER.

What a Life!

Beautiful girls usually storm
A handsome man in a uniform
But not this man—
till he learns, m'friend,
He has to perspire,
but needn't offend!

Bath tonight with LIFEBUOY
The ONE soap especially made to prevent "B.O." (Body Odor)

Sport Snapshots Across Canada

By SCOTT YOUNG
Canadian Press Staff Writer

TORONTO, June 2.—(CP)—Gordon Gelhaye's enlistment in the Winnipeg Light Infantry may take him out of football for a spell, but as long as there are dry spots under a grandstand for football fans to gather legends of his three years on western gridirons will be kept fresh.

Pte. Gelhaye weighs about 270 and naturally was easy to notice whether or not he was figuring directly in a play. He was a fast man, crushing tackler and a favorite with fans in the three cities in which he played —Edmonton, Calgary and Vancouver.

One of the best stories about him concerns an argument between players and officials during a game. Gelhaye stood in the middle of this wrangling group, silent and brooding. Finally he could stand it no longer. He stepped forward gently, knocking no more than two or three players sprawling, and bellowed: "Who's got the ball? Let's get going. You guys sound like a government. Everybody talks and talks and nobody does anything." The arugment was over.

Incidentally:

Loss of men to the armed forces has created a boom in women's paddling in the Montreal district... Grand Trunk and Chateauguay clubs are prepping war canoe crews... Latest football rumor is that the R.C.A.F. team everyone has been speculating about will be based in Toronto with a possibility Ottawa Rough Riders won't operate...Murray Armstrong and Don Metz provide much of the power for the army baseball team at Regina's training centre...Herb (Winnipeg Tribune) Manning reflected thusly after winning the Winnipeg Press Club golf touranment with a 32 handicap (and a fine game also, of course, heh, heh): "This department's putting is very strong, especially off the tee."

Complete Auto Service
Motor Repairs,
Body Bumping, Re-Painting
J. J. DUFFUS CO.
Telephone 5757

Call for

PHILIP MORRIS
ENGLISH BLEND CIGARETTES

LEAFS LOSE OUTFIELDER IN WHIPPING BALTIMORE ORIOLES 5 TO 4

Jersey Presses Club Plans For Night Ball

By The Associated Press.

While the Jersey City police studied the army's new edict on the New Jersey coastline dimout and couldn't be reached for comment, the management of the Little Giants went ahead with plans for to-night's double bill with Buffalo.

Earlier in the season the club was given permission to play its night games because Roosevelt stadium was shielded from the sea by a range of hills.

Recently, however, army and navy officials flew near Roosevelt stadium while an International League night contest was under way and reported that the reflected glow was the brightest spot along the coast.

It was planned to make another test last night but the scheduled contest with Buffalo was postponed because of the weather. Instead, a twin bill will be played to-night with the first starting at the twilight hour of 6:30 p.m.

Any ruling affecting Jersey City will apply to Newark, too.

The weatherman also rubbed out the Montreal appearance at Syracuse, but Toronto defeated Baltimore 5-4 in the Maryland city. Rochester and Newark were not scheduled.

Although held to six hits in their victory, the Leafs took full advantage of eight bases on balls. Three of the Toronto runs were forced in by wild Oriole hurlers who issued passes while the bases were loaded.

Toronto, however, suffered a loss while winning, Outfielder Frank Coleman tripping over second base and suffering a probable ankle fracture.

BASEBALL

INTERNATIONAL LEAGUE

	Won	Lost	Pct.
Newark	29	11	.725
Montreal	25	16	.610
Toronto	24	21	.533
Jersey City	23	21	.523
Buffalo	20	21	.488
Baltimore	19	23	.452
Syracuse	17	27	.386
Rochester	14	31	.311

Monday Results

Toronto 5, Baltimore 4
Buffalo at Jersey City—postponed.
Montreal at Syracuse—postponed.
Only games scheduled.

AMERICAN LEAGUE

	Won	Lost	Pct.
New York	31	11	.738
Detroit	26	21	.553
Cleveland	24	21	.533
Boston	21	20	.512
St. Louis	21	24	.467
Philadelphia	19	29	.396
Washington	17	26	.395
Chicago	17	26	.395

Monday Results

No games scheduled.

NATIONAL LEAGUE

	Won	Lost	Pct.
Brooklyn	32	13	.711
St. Louis	25	18	.581
Boston	24	22	.522
Cincinnati	22	22	.500
New York	22	23	.480
Chicago	21	24	.467
Pittsburg	19	27	.413
Philadelphia	14	30	.318

Monday Results

No games scheduled.

AMERICAN ASSOCIATION

	Won	Lost	Pct.
Milwaukee	25	14	.641
Kansas City	23	15	.605
Minneapolis	23	17	.575
Louisville	18	21	.462
Toledo	19	23	.452
Columbus	17	21	.447
St. Paul	17	21	.447
Indianapolis	15	25	.375

Monday Results

Minneapolis at St. Paul—postponed.
Only game scheduled.

Shocked Jimmy Sees New Loop As New Career

By BILL KING
Associated Press Sports Writer

BOSTON, June 2 (AP) — The faintest shrug of the shoulders was the only reaction Jimmy Foxx, one of baseball's greatest moderns, exhibited when he experienced the most surprising shock in his 18 Major League seasons—his sale to Chicago Cub by Boston Red Sox after seven other clubs had waived him out of the American League.

"Well, it should be a very interesting experience," Foxx said when informed of his sale by Dom DiMaggio, his roommate and admiring friend, on his arrival here from Philadelphia last night.

"Chicago is a great city and I'll like playing for my old friend, Jimmy Wilson, and with such others as Stan Hack, Bill Nicholson, who was brought up in Chestertown, Md., only eight miles from Sudlersville; my birthplace, and Dom Dallessandro, who was with the Red Sox when I first came here in 1936."

"I really don't know much about the National League, for I never thought I ever would be in it," Foxx continued, "in fact being traded anywhere was a matter that never occurred to me."

The veteran first baseman was so positive about his status as a Red Socker that he brought his 12-year-old son, James Emory, back with him for a brief visit. "Now we'll have to turn right around and head for Chicago, sonny," the father told his name-sake and oldest offspring.

Foxx has assured his new bosses he will report in Chicago tomorrow and will be ready to perform for them early next week.

"Fitz" Takes Up New Duties

"Fat" Freddie Fitzsimmons, former pitcher of the Brooklyn Dodgers, performed his new duties as coach for the Dodgers in their game with the Boston Braves at Boston. Fitzsimmons is here shagging balls hit to the outfield during batting practice.

Knotty Lee Back Coaching Smiths Falls

SMITHS FALLS, June 2.— Remember George (Knotty) Lee, the portly, silver-thatched baseball man, who has knocked around Canada and the United States as a working diamond mechanic for more than a quarter century? Well, Knotty's back in baseball again this year—as coach and manager of a Smiths Falls junior squadron.

Knotty's something of an institution in baseball. He's been connected with the professional game in various capacities for more than twenty-five year as player, scout and manager and has been a valued member of several big league clubs and such International loop squadrons as Baltimore Orioles and Toronto Maple Leafs.

He was one of the promoters of the Canadian-American Baseball League and managed Ogdensburg Colts for several seasons until the Colts dropped out of the loop.

Knotty finally settled down in Smiths Falls, where he operates a hotel. You can trace his baseball career through a series of group photographs of championship and near-championship clubs hanging on the walls of his inn.

Now a staid and sedate citizen with the cares of business hanging heavily on is broad shoulders, Knotty still finds time for baseball and yesterday he was out at the Canadian Pacific Recreation Grounds handing out sage advice to an odd thirty kids who turned out at the first rehearsal of the Smiths Falls junior baseball nine.

SUMMER GARDENS
PETERBOROUGH
Presents

IN PERSON
THE NEW OUTSTANDING
RHYTHMS
OF
FRANKIE MASTERS
AND HIS
FAMOUS ORCHESTRA
Tues., June 9
Tickets 1.00 Per Person

Colchis To Test Fairaris In The Peter Pan

NEW YORK, June 2.—Handicap features at the Belmont Park meeting are so numerous that two of them have been squeezed in for the Tuesday program, generally an "off day" at the fashionable track.

Headliners for today will be the $7,500 added Peter Pan Handicap of a mile and a furlong for 3-year-olds, and the $5,000 added Meadowbrook Steeplechase Handicap at the testing distance of 2½ miles.

Field Is Small

The flat feature drew a somewhat smaller field than had been generally expected, with eight passing through the entry box. This octet includes the two popular 3-year-olds, Robert Sterling Clark5s accomplished gelding, Clochis, and R. S. McLaughlin's much-travelled Canadian, Fairaris, however.

Fairaris, who won his last outing here, a mile and a sixteenth tests, by five lengths, will be stepping the mile and an eight route for the first time. The English refugee racer lost a photo for place back of Alsab in the Withers, and previous to that threatened the track record in a six-furlong dash. Today's race is an important test for the Canadian challenger for the 3-year-old crown.

The Peter Pan is a kind of consolation for Colchis who distinguished himself by deadheating the renowned Alsab in the Eastern Shore last fall, then beat Good Good's son in both the Chesapeake Trial and Chesapeake this spring. Colchis, being unsexed, is ineligible for the rich Belmont.

Fairaris, because of his successful public qualifier, is expected to be the second choice under 116 pounds, enjoying a concession of seven from the Virginia-bred, Maryland-foaled Colchis. Rounding out the field are the second flight, Colonel Teddy 115, King's Abbey 112, Air Current 112, Salto 105, Eternal Peace 102, and Trierarch, under a mere 100.

$7,975 to Victor

With all eight accepting, this third Peter Pan will net the winner a tidy $7,975. Four of the field—Salton, King's Abbey, Colonel Teddy and Trierarch are among the less important Belmont Stakes eligibles. A good showing by one of the quartet may find him in the starting field Army-Navy Day.

The Meadowbrook's 17th running failed rather disappointingly to attract either Bath or Cottsemore, who are generally reckoned the leading entertainers in the division, but 13 of the ablest available talent are one the promised field.

Remember When—

By The Canadian Press

Lou Gehrig, New York Yankees' great first baseman, died one year ago tonight after an unsuccessful two-year battle against a disease everyone but himself believed incurable. The disease, amotrophic lateral sclerosis, (a hardening of the spinal cord which caused muscles to shrivel), forced withdrawal of Gehrig from the Yankee lineup May 2, 1939.

Etobicoke Takes Combines 11-6

TORONTO, June 2 — (CP). — Etobicoke Indians scored a victory over the newly formed Mimico-Brampton Combines, 11-6, in the opening game of the Ontario Lacrosse Association's 1942 senior series here last night.

The Combines played the game under protest, claiming Etobicoke were using three players not properly qualified. They were Joe Murphy, Don Campbell, and Gordon Gair, with Mimico last season. Etobicoke claimed the Mimico club no longer exists since the merger with Brampton. The O.L.A. later will consider the protest.

Slugging Wizard Jimmie Foxx Sold To Chicago

By JUDSON BAILEY
Associated Press Sport Writer.

Another American Leaguer has found that the path of glory leads but to the National League.

Since Boston Braves provided a temporary haven for Babe Ruth in 1935 many waning stars in the junior circuit have found refuge in the National League——among them Al Simmons, Schoolboy Rowe, Johnny Allen, Fred (Dixie) Walker, Gerald Walker, Rollie Hemsley, Bill Werber Zeke Bonura, Debs Garms, Bump Hadley, Monte Pearson, and Ellsworth (Babe) Dahlgren.

Now Jimmie Foxx, one of the greatest right-handed sluggers in major league history, has been sold to Chicago Cubs by Boston Red Sox only a couple of weeks after the Cubs had given up Dahlgren because their first base job was being adequately handled by Glen Russell and Phil Cavaretta.

Foxx is the fourth prominent American Leaguer to be taken by a National League club this season and the other three have not as yet done anything to distinguish themselves in their new surroundings.

Cincinnati Reds, who had great success with Werber after buying him from Philadelphia Athletics, acquired Catcher Rollie Hemsley and Outfielder Gerald Walker during the winter with the expectation that this pair would restore the Reds to pennant contenders.

However, neither has been able to hold a regular job. At the end of last week Walker, who batted over .300 for several seasons in the American League, has a .190 average and Hemsley only .129.

Brooklyn Dodgers for whom Dixie Walker became a bright star, obtained Rowe from Detroit last month and have used him both as a relief pitcher and as a pinch hitter with indifferent results.

Double X may turn the trend again in favor of the transplanted junior leaguers. He told this writer a few days ago, "I feel as if I still could go out there and go a good job if I could play every day, but I can't get going when I'm in the lineup for two or three days and on the bench a couple.

"People have been saying I was through for seven years (since the Athletics traded him to the Red Sox) and one of the biggest kicks I have had in baseball was batting .349 at Boston in 1938."

The Foxx deal filled in a lull in the major leagues while clubs were travelling for another round of intersectional play starting to-day with the American League's western clubs invading the east and the eastern clubs of the National League moving west.

The Sports Round-Up

By HUGH S. FULLERTON, JR.
Associated Press Sport Writer.

NEW YORK, June 2 — (AP). — Footnote: Connie Ryan, the whiz kid who was supposed to do so much good for the Giants this year, has been optioned to Jersey City.

One-minute sports page:

Jimmy Frain, Tony Galento's manager, reports that Tony, who has been successively an iceman, bartender, saloon keeper, fighter, referee, umpire, song writer singer, and stage actor, now has branched out on a new career in the movies by making a short film....Cpl. Jim Turnesa, who almost won the P.G.A., explains his silence thus: "I come from a big family and was the next to the youngest boy. So I just got in the habit of not talking."....Manager Dusty Rhodes of the Charleston Sally League Club, livens up batting practice by having the public address system give out with swing music....Wonder what he uses for the pitchers?

Quote, unquote:

Rip Russell (after making his outfield debut for the Cubs in an Army-Navy benefit game): "We infielders always used to maintain that an outfielder should pay to get into a ball game. And doggoned if we weren't right. The very first time I played in the outfield in the big leagues. I have to pay to get into the park."

Service Dept.

Architect Lionel Levy, who has done such simple jobs for Mike Jacobs as planning the seating for 90,000 fans at a heavyweight fight, has been granted a captain's commission and sent to Norfolk to do construction work under Col. John Reed Kilpatrick, the Madison Square Garden boss.....Art Rose, the fight trainer, has just received a letter from his son Bill, a Royal Air Force flier, who reports bagging three German planes.

Cleaning the cuff:

The good old days are about to return to Yale....Report is that the two Heffelfinger boys of Minnesota, whose Uncle Pudge was quite a guy, are headed for duty at New Haven. They both excel at football, basketball baseball and hockey....The Chalky Wright-Harry Jeffra fight at Baltimore has been postponed from June 16 to the 19th because the promoter doesn't want to cut in on an Army show....W. W. Grenshaw, the California hoss owner, also has a financial interest in a few golf courses, so his racing colors are green, with crossed clubs in back.

Turnesa, Snead Given Leave In National Open

CHICAGO, June 2—(AP).—Cpl. Jim Turnesa and Sam Snead, the Canadian Open Champion, so thoroughly captured the fancy of golf followers in the Professional Golfers' Association tournament that the Hale America committee has asked the Government for assurance they will be available for the War-time National Open.

The committee feels the appearance of Snead, P.G.A. champion, and Turnesa, the surprising shotmaker he beat for the title, would bolster proceeds, which go to United States navy relief and United Service organizations.

Tom McMahon, president of the Chicago District Golf Association sponsoring the Hale America with the U.S.G.A. and P.G.A. June 18-21, believes both men will compete.

"Fort Dix, N.J., officials virtually assured us Corporal Turnesa would be given leave," McMahon said today. "And the navy seems willing to give Snead permission to play."

Snead is in Washington today preparing for his induction into the navy's physical training program.

The two players are in a group which automatically qualifies without entering a dozen 54-hole sectional eliminations this week-end to select a field of more than 100 for the four rounds of medal play at Ridgemoor Country Club.

Regent TO-DAY AND WEDNESDAY

TWO ALONE AGAINST HITLER'S HIDDEN HORDES ...While Paris Fell!
Out of the thundering drama of a world in flames... no more exciting adventure story than this!
ANN DVORAK BEN LYON GRIFFITH JONES
"THIS WAS PARIS"
HIT NO. 2—THE COMEDY DRAMA
"LADY FOR A NIGHT"
Starring Joan Blondell - John Wayne

CO-OP DANCE
—AT—
CHEMONG PARK
TO-NIGHT
9 p.m. E.D.T.
Music By
GALLOWAY'S ORCHESTRA
Admission
Gentlemen 40c - Ladies 25c

DANCING
Rye's Pavilion
TO-NIGHT
Jimmy Fry
And His Orchestra
Featuring
MAXINE BROWN
Admission
Gents 35c Ladies 25c
Including Dancing

Unconstitutional

WASHINGTON, June 2—(AP).—An Oklahoma statue authorizing the sterilization of habitual criminals was held unconstitutional yesterday by the Supreme Court on the ground that it classified stealing chickens as a crime and excluded embezzlement.

Justice William Douglas delivered the unanimous opinion, applying to an Oklahoma Court order for the sterilization of Jack T. Skinner, convicted once of stealing chickens and twice of robbery with firearms.

Still No Shadow Of Successor For Famed Lou Gehrig

By WHITNEY MARTIN.

NEW YORK June 2 — (AP). — It was just a year ago to-day that the big guy left us, and there isn't even the shadow of any one who might take his place on the horizon.

Nor will there ever be. Baseball produces only one Lou Gehrig, as it produces only one Ty Cobb, or Babe Ruth, or one of a few other individuals whose niche is peculiarly their own.

It took tragic illness, and finally death, to remove him from the shadow of the flamboyant Babe Ruth in which the Bronx iron man walked uncomplainingly during many of his glory years.

He's gone, but to the millions who saw him he's as fresh in the memory as yesterday. The true Yankee fan never will go to the vast grey stadium without half expecting to see old piano legs jog out to take his stand at first base, his easy carriage and massive frame symbolizing more than anything else the confidence and power of the champions.

For years he was just the No. 2 man. Ruth had caught the crowd's fancy. Not alone through his native ability but through his escapades, his huge pay cheques, and even his unique physique.

Lou Gehrig was just the old reliable who followed the Bambino in the batting order. The fans would roar acclaim as Ruth lifted one of his towering flies for a home run, and before the roar had faded Lou might more than match the blow. Yet it was so businesslike with him, so matter of fact, that it created only a vocal ripple. One was a Babe Ruth home run. The other just a home run.

We can see him yet, calmly talking in the dugout that fateful day when the sports world learned of the shadow that had fallen across his life. He must have known then it was the end, but he flashed those nice teeth in a smile and remarked philosophically:

"We must take the bitter with the sweet. If this is the end I can take it."

He could take it. He had been taking it years almost without end. Years that included days when it must have taken every ounce of will-power to force himself to get out there and protect that phenomenal consecutive-game streak.

They've made a movie of his life. A New York square has been named for him. Ball parks bear his name. Busts and plaques honor his memory.

All of which is nice, but quite unnecessary. The memory of Lou Gehrig will live without material reminder.

MOVIE TIME TABLE

Capitol — "Appointment for Love", 2.00, 4.25, 6.35, 9.35; "Miss Polly", 3.25, 5.50, 8.00.

Centre — "Skylark", 1.25, 4.15, 7.05, 9.55; "Desperate Cargo", 3.05, 5.55, 8.45.

Regent—"Lady For A Night", 3.45, 6.45, 9.55; "This Was Paris", 2.25, 5.25, 8.35.

Windsors In Washington

WASHINGTON, June 2 (AP).—The Duke of Windsor, Governor of the Bahamas, and his duchess arrived in Washington Monday for a business visit of undetermined duration.

In contrast to the elaborate reception they received last September, they arrived at Union Station practically unnoticed, and were whisked away immediately to the British Embassy.

The Duke and Duchess were luncheon guests of President Roosevelt at the White House. The White House described it as a small "family luncheon."

TO-DAY AND WEDNESDAY CENTRE

CLAUDETTE FALLS RIGHT ON HER...HEART!
CLAUDETTE COLBERT RAY MILLAND BRIAN AHERNE
in "SKYLARK"
A Paramount Picture with
Binnie Barnes . Walter Abel . A Mark Sandrich Production
AND SECOND HIT
"DESPERATE CARGO"
With Ralph Byrd and Carol Hughes
Plus! Canadian Universal Newsreel

End Of Supplies

LONDON, June 2 — (CP). — The British Broadcasting Corporation yesterday quoted its observer in Cairo as saying the Axis forces in Libya were withdrawing because "they had reached the end of their supply tether and were in a hurry to extricate themselves."

The observer said however, that the Axis forces were "by no means defeated."

116 Down In May

VALETTA, Malta, June 2—(CP).—One hundred and sixteen raiding Axis planes were shot down over this beleaguered island during May by ground and air forces.

DANCE TO THE MUSIC OF
RUSS CREIGHTON
AND HIS VARIETY BAND
AT THE OPENING OF THE
YACHT CLUB, LAKEFIELD
Thursday, June 4th
Admission: Ladies 35c, Gents 50c

CHEX Radio Broadcast

1430 ON YOUR DIAL

TUESDAY, JUNE 2

6.00—C.P. News
6.10—Ivoriettes
6.15—Old Timers
6.30—Laugh Parade
6.45—Songs by Victor Cremasco
7.00—C.P. News
7.07—Sportscast
7.15—Songs of the West
7.30—Secret Service Scouts
7.45—Vocal Varieties
8.00—C.P. News
8.05—Number Please
8.15—Barn Dance
8.30—Paradise Hawaiians
9.00—The Farmer Asks A Question
9.30—As You Like It
10.00—C.P. News
10.10—War Commentary
10.15—Riding the Range
10.30—Make Believe Ballroom
11.00—C.P. News
11.10—Organettes
11.15—God Save The King

WEDNESDAY, JUNE 3

7.30—O Canada
7.35—Farm Fair
7.45—Morning Cheer
8.00—Canadian Press News
8.10—Your Hit of the Day
8.15—Toast and Coffee
8.45—Morning Devotions
9.00—Canadian Press News
9.05—Tops in Pops
9.30—Here Comes the Band
9.45—Master Singers
10.00—C.P. News
10.05—Accordians
10.15—Petite Musicale
10.30—Stars Over Hollywood
10.45—Between You and Me
11.00—C.P. News
11.05—Organettes
11.15—Port Hope Salute
11.45—Parade of Bands
12.00—News of Hollywood
12.15—Musical Sketches
12.30—News
12.40—Summer Gardens
12.45—Farm Folks Hour
1.00—C.P. News
1.05—Farm Folks Hour
1.30—Song Shop
1.45—Talking Drums
2.00—C.P. News
2.05—Make Believe Ballroom
2.30—Presenting
3.00—Canadian Press News
3.05—Melody Matinee
3.30—Sincerely Yours
3.45—Irene Quinlan, Piano
4.00—Canadian Press News
4.05—Melodies in Varied Moods
4.15—Marching To Victory
4.30—Fourteen-Thirty Club
5.00—Canadian Press News
5.05—Lindsay Salute
5.45—Melody Parade

Tomorrow

Here is the most delightful pair of high society "transients" you've ever met. Their home is wherever their next week-end invitation comes from...and they usually stay a month! Join the fun! Everybody's invited!
NORMA SHEARER · MELVYN DOUGLAS
WE WERE DANCING
with GAIL PATRICK · LEE BOWMAN
MARJORIE MAIN · REGINALD OWEN
ALAN MOWBRAY · FLORENCE BATES
2nd Grand Hit!
"MR. AND MRS. NORTH"
Starring
GRACIE ALLEN, with
William Post, Jr. - Paul Kelly and Felix Bressart
Today Only
"Miss Polly"
"Appointment For Love"
and
A FAMOUS PLAYERS THEATRE
CAPITOL

Council Refuses Application For Wood Yard

The application of Irving Moldaver of Peterborough Metal and Waste Company, Simcoe and Bethune street, for permission to store wood and lumber on his property was refused by the council last night.

T. J. Carley, K.C., who presented the appeal to the council for Mr. Moldaver, said his client had been operating the scrap metal yard by permit for five years He had a license to deal in waste metals but not in lumber and wood. In the course of his business, particularly in the demolition of some buildings, he had acquired about 100,000 feet of lumber which he had piled on his property. On account of the scarcity of labor it was now impossible for him to remove the lumber.

"Mr. Moldaver applied to the council last year for a wood and lumber license," Mr. Carley said, "but it was not granted. Now action has been taken against him in court, and the case comes up on Wednesday."

Mayor Hamilton remarked to Mr. Carley: "We have been pretty decent to Mr. Moldaver," and said the request would be considered later

In general business toward the close of the session, Mayor Hamilton enquired of the council: "What are we going to do about Mr. Moldaver."

"Ask him to join the army." Ald-Curtis suggested.

"I think it is time to put the clamps on any one who has continued to defy the council," Alderman Bradburn saaid.

It was recalled that Mr. Moldaver had been refused a wood and lumber license because his property was centrally located and adjacent to Silverwood's Dairy and the Y.W.C.A., and was regarded as a fire hazard whih should not be approved. Mayor Hamilton reminded the council that in the beginning of the accumulation of wood on the property, G. A. Gillespie, then manager of Silverwood's, had objected that the material was a fire threat to the dairy plant, and the council had agreed with him.

Replying to a query by one of the aldermen, City Solicitor Huycke stated that the Fire Marshall "could come along and tell Mr. Moldaver to move the wood out of there."

WHERE OIL GOES

A destroyer cruising 2,000 miles at 15 knots consumes 1,700 barrels of oil.

Monday, June 8th

FARE and ONE-QUARTER
For Round Trip

Good going from noon, Friday, June 5th, until 2 P.M. Monday, June 8. Return: leave destination up to midnight Tuesday, June 9, 1942.

For fares and further information apply to any agent.

CANADIAN NATIONAL CANADIAN PACIFIC

MORE ABOUT—

Plan To Draft

Continued from Page 1

station could be operated for $150,000 a year.

Mr. Thorson said the shortwave station was still under consideration by the Government, but there was not complete agreement on the subject.

Early in the debate Tom Reid (Lib., New Westminster) protested that under the price ceiling policy, farmers were suffering from low prices established on agricultural products, and he received support from Mr. Hanson, who said the price ceiling should be the subject of a "good, wide-open discussion."

Mr. Hanson said the objective of price control was good, but prices had been frozen on an uneven structure and the primary producer had been the sufferer. Also supporting a debate on the price control policy, Mr. Coldwell said his group alone had urged a planned economic structure for Canada.

Finance Minister Ilsley will be in the House to-day when his Department comes under review in the continued war appropriation resolution debate in committee of the

Protest Press Releases.

Conservative House Leader Hanson said he had received letters protesting against the character of some of the press releases from the Public Information Bureau, which is part of the War Services Department.

He said he had learned that material was sent to the Information Bureau from various departments and the Bureau's director, G. H. Lash, had no authority to edit this material. his office being used only for distribution purposes.

Mr. Hanson said he thought Mr. Lash should have "some authority to put the 'can' on some of the stuff that is going out or ought to refer it back."

There were too many persons in the employ of the Government, and Mr. Hanson said he had the idea that the newspapers. if given a free hand, could do "a much better job with respect to public information than all thes liaison officers in the Departments. That is something worthy of consideration."

The Government thought it necessary to have men putting out "propaganda" but the public knew it was "propaganda' and discounted much of it.

Mr. Thorson said the bureau was not in competition with the daily press of Canada. While the association between the bureau and the daily newspapers was small, the service it was able to render weekly newspapers was much greater.

It had never been considered either possible or desirable that all agencies of publicity, public relations or public information should come together exclusively in one department under one administration.

In answer to Howard Green (Con. Vancouver South), the minister said that when all the available fit men had been called up apart from those granted postponements, the only remaining men were those engaged in war industry or agriculture. At certain times it might be essential to take none from war industry, but the situation might change.

Plan Call Up By Lot

Mr. Thorson said selection of men for compulsory training by lot was the fairest system but administrative arrangements took some time to complete. He did not know yet whether it would be possible to call men by lot in the July call-up.

Mr. Thorson said that while enemy aliens might not be made subject to the National War Service regulations, from the point of being included in the armed forces, they could become subject to the regulations for some kind of alternative service, just as Mennonites, Doukhobors and conscientious objectors were being employed at present.

Government policy was to make all residents, whether citizens of Canada or not, liable to the regulations. Categories of aliens included citizens of Allied countries, citizens of neutral countries, aliens who were stateless persons, and British subjects who were nationals and other British dominions, temporarily resident in Canada.

Draft conventions had been worked out with the United States relating to draft evaders and deserters. By arrangement with allied powers, Canada had authority to recruit Netherlanders, Belgians, Norwegians, Poles and Czechs.

In time, said Mr. Thorson, "residents of Canada who are not subject at present to the regulations will become subject to them, and called up in the course."

Other Jobs Available

The department was working on other amendments to the regulations to use "certain persons who are below category A-1, and therefore not fit for those services in the armed forces requiring men of high category." Such men might be used for some other activity "that may be in the national interest."

T. L. Church (Con. Toronto-Broad-view) said that in connection with mobilizing men for the army, the war services department "has been a flat failure right from the start.

"We have had recruiting on again, off again and on again. The aliens and conscientious objectors who are called up seem to be received into the army with kid gloves. The treatment they receive is different to those men ialled up two weeks ago."

Mr. Church said he had learned from some of the men called then that before they were in camp in the Toronto district 24 hours they had been told that unless they enlisted for active service overseas they would be moved out shortly to another place.

"Is there to be one law for the foreign-born and another law for the British-born in this country?" Mr. Church asked. "If these people come to this country and accept the freedom, rights and privileges of Canada, then when the enemy is at the front door, the back door and all the other doors of this country, are these people to be compelled to do their duty to the land of their adoption?"

Quite a number of Canadian newspapers did not report proceedings in the House and they could not be blamed. Some did not think the proceedings were worth reporting. but I will say that if the amount of money which has gone to publicity branch and the information bureau (of the war services department) had been spent on the press in getting proper writers, the results would have been very different.

"Our newspapers are interesting and entertaining; they have fulfilled a fine function in this war mostly at their own expense, and without cost to the government."

Mr. Pouliot said the savings of the Canadian people had been used to carry "a Totem pole...that thing called a Victory Torch which was sent to England with the first money that was obtained in the Victory Loan campaign last year. That money was used for the expenses of a trip in a bomber to carry this Totem pole. Mr. Churchill (Prime Minister Churchill) looked astounded when he received it at 10 Downing street. Things like that are no good."

The Censorship branch should "tell important military men who are in charge of the district of Quebec and Montreal to shut up and not to enter into any competition in eloquence as they do..."

Mr. Thorson said the point of exhaustion of men in the age groups from 24 to 30 years of age was close at hand in the Kingston, Ont., War Services division and would be near in at least two others in about a month.

Sunday Baseball Not Wanted Council Is Told

Anticipating its approach to Peterborough of "a movement to permit Sunday baseball," a deputation from the Peterborough Ministerial Association requested the Council last night to maintain this city's traditional observance of the Lord's Day. The members of the delegation were Adjutant Norman Buckley of the Salvation Army, Rev. E. W. Young of St. Andrew's Church, and Rev. W. A. Filer of All Saints' Church.

The Council, in a resolution by Alderman Cotton, seconded by Alderman Dutton, directed City Solicitor Huycke to enquire into the law relating to Sunday observance and to inform the Council of the regulations and their scope.

Adjutant Buckley said there was a widespread movement for the permission of Sunday baseball under the cloak of considerations ostensibly linked with the war. "I don't know how far it has gone in Peterborough. If you have not yet been approached, there is a possibility of your being approached in the near future. Sunday is a sacred day, and we have come here to register a protest against any permission of hardball and softball."

Rev. Dr. Young emphasized the positive phrase of the petition from the Ministerial Association, "to speak on behalf of the great institution of the Sabbath which is an asset to the community. The Sabbath stands for social, moral and spiritual values, and is part of the eternal law."

Christianity would soon expire without one holy day being set apart in the week. There were seven days in the week, and one day was necessary for the Christian religion. "We are here in behalf of the institution which lies at the very base of our life."

Having come from New Brunswick, Rev. Mr. Filer said Peterborough had impressed him by its noticeable cleanliness and the quiet of its Sabbath. "It is a pity that any one should have to emphasize the sacredness of the Lord's Day. You realize as a council that Christianity tenaciously holds to the sacredness of this day. Any entering of the wedge is likely to lead to the breaking down of morality and morale."

Alderman Bradburn enquired whether there were any organized sport in England.

Dr. Young replied that he came from Ireland. In the south there was play on Sunday, but in the north there was not.

Alderman Dutton commented that there was no organized sport on England's Sunday.

Later in the meeting, City Solicitor Huycke explained that the Lord's Day Act was directed against noisy gatherings on Sundays. "I think that is the difference between golf and baseball. The one is quiet and private, the other public and causes shouting and loud noice."

Mayor Hamilton jokingly asked: "Supposing we had a gallery following Alderman Glover and Sullivan about in a game of golf?"

"I assure you there would be nothing to root about that," Alderman Glover replied to the mayor's humor.

"It's a tough Act." Mr. Huycke said in reference to the restrictions on Sunday demeanor. "You are not allowed to buy ice cream and take it away. You must consume it where you buy it. The same applies to cigaretees. If you buy them in a restaurant, the law says you must smoke them there."

"Let us get the exact information." Alderman Cotton proposed, "so we will know where we are at."

He Just Flew A Bomber To England

A Canadian ferry pilot is pictured in his "Teddy Bear" flying suit after flying a bomber across the Atlantic to a British transatlantic terminal base of the R.C.A.F., which was formed 10 months ago to fly American-built bombers to England.

MORE ABOUT—

1036 Bombers

(Continued from Page 1)

planes, adding that "methods of attack will be continually varied according to circumstances."

Hardly before the last of the night bombers had rolled down on their home bases, the day shift of Britain's stepped-up offensive was in the clear air early today, streaking for the French coast.

Hun Strike At Ipswich.

Just as the Germans sought to repay for the desolation of Cologne with a retaliatory attack Sunday night on the ancient cathedral city of Canterbury, they asserted today that another old-world English town, Ipswich, had been the target of their night air blows.

Although the R.A.F.'s bombers, on which British authorities rely to paralyze Germany's industry city by city, encountered mist last night they were said to have hit hard at their targets in Essen and its environs.

United States observers were believed to have gone over again with the R.A.F.

They were preparing, presumably, for what Lt.-Gen. Henry Arnold, chief of the United States Army Air Force, yesterday called the hope of American fliers "very soon to fly and fight beside the R.A.F." In attacks which the Germans "cannot meet, defeat or survive."

British sources said that some of the bombers in the smashing attack on Essen with its huge Krupp works took part in the Cologne raid Saturday night.

These bombers, they said, had been "ready to go" Sunday night, but bad weather forced a one-night lull in the new offensive devoted to successive one-city knockout attacks.

Great Iron, Steel Centre

Essen is a manufacturing city noted chiefly for vital iron and steel works of the Krupp industries.

It lies on the Ruhr River in the Prussian Rhine province about 35 miles northeast of Cologne on the main line of a railway to Berlin. Railroads radiate from Essen to all the principal towns of the West Phalian iron and coal fields.

British bombers already had struck at the city repeatedly since bombing of the continent was begun on a relatively small scale in 1940.

Essen was occupied by the French for almost seven years after the first Great War armistice. Its population in 1933 was 654,538.

Rattlers Spread

PORT COLBORNE, Ont., June 1 (CP).—Rattlesnakes have invaded the Sugar Loaf section west of here. Stanley Bremner killed a rattlesnake, too young to have any rattles, and children were warned to look out for the reptiles.

Selwyn War Workers Complete 102 Quilts

SELWYN, June 2 (ENS).—The Selwyn War Workers met on Wednesday in the hall for their monthly meeting and day of sewing. In the day's work they finished seven quilts. Since they have organized, a little over a year ago, they have made and shipped 102 quilts.

Six pair of socks and one scarf were turned in by the convener of wool, and Mrs. Wilfred Nichols and Mrs. Stuart Sanderson each donated one quilt-top.

The ladies realized $6.60 in the waist-measuring contest, which amount will go towards the buying of yarn and other supplies.

There was an attendance of 17 members present, and everyone heartily enjoyed a pot-luck dinner at the noon hour.

Harwood News

The Y.P.U. of Bethesda Church will be held on Thursday at the home of Mr. and Mrs. Garnet Isaac.

The Y.P.U. will have charge of the service at Bethesda church on Sunday at 7:30 p.m. Miss Dorothy Lean, B.A., will be the special speaker.

Miss Helen Moyer has resigned as principal of Harwood school and has accepted a position in Hamilton school. Miss Marjorie Massey, junior room teacher, has accepted a position in Toronto.

Miss Isabel Rutherford of Colborne has been engaged as principal and Miss Marjorie Wemp of Stella, Amherst Islands, has been accepted as junior room teacher.

Mr. and Mrs. Roy White and family spent Sunday with Mr. and Mrs. Earle Nelson, Dartford.

Mrs. R. E. Drope, Shirley Drope and Miss Moyer attended the Women's Institute mothre and daughter banquet at Baltimore on Thursday.

Mr. and Mrs. Walter Johnson spent the past week in Peterborough.

Miss Gwendolyn Varcoe of Roseneath has been engaged for S.S. No. 17 school.

Mr. and Mrs. Arthur Richardson, Oshawa, spent the week-end with her parents, Lance Corporal and Mrs. Tuck.

Mrs. Thomas Bates is visiting her mother, Mrs. Regan and other relatives at Ancaster.

Mr. and Mrs. Cowper, Helen and Myra, spent Sunday with Mr. and Mrs. R. E. Drope.

Obituary

MRS. CATHERINE FITZGERALD

The funeral of Catherine Fitzgerald, widow of the late Michael Fitzgerald, took place on Saturday morning from the residence, 33 Armour Road at Downer's Corners to the Church of the Immaculate Conception where requiem high mass was sung by the pastor, Monsignor F. J. O'Sullivan. He also delivered an appropriate address to the large gathering of relatives and friends present to assist at the services and during his address paid tribute to the life of a Christian mother who reared her family in fear and love of God.

Mrs. Fitzgerald was a life-long resident of the county and possessed of a quiet and kindly disposition had become a friend of everyone as was evidenced by the hundreds of people who attended the funeral and called at the home to extend their sympathy to her bereaved family. The floral and numerous spiritual tokens presented gave further evidence of good will and esteem enjoyed by deceased and her bereaved children.

Interment was made in St. Peter's Cemetery beside her husband who predeceased her sixteen years ago. services being conducted by the Rev. James Walsh.

Pallbearers were: Thomas Ryan, John Ryan, John Doherty, John Fitzgerald and Leo Fitzgerald.

FRUITS AND VEGETABLES

TORONTO, June 2 — (CP). — Wholesale fruits and vegetables remained unchanged today.

Cologne Raiders Lined Up As For Movies

By DREW MIDDLETON

With the R.A.F. Bomber Command, June 2 (AP)—.... "Listen, brother, there's not a damned thing left in Cologne."

It was a 21-year-old Texan. Bud Cardinal of Fort Worth, speaking, and Bud ought to know, for he was one of the first R.A.F. airmen to fly over the now-ruined German Rhineland city in Saturday night's 1,250-plane raid.

"You had to line up as though it was a movie," he elaborated. "We went in plane by plane, and when the boys really got swinging you couldn't see the explosions of the bombs because the fire down there was so big."

Bud, who came out of Texas to join what he called "the Royal Texas Air Force" in Canada, was among the 6,000-odd English, Scottish, Australian, Canadian and Barbado airmen who wheeled the big bombers over Cologne and its industrial environs.

Jock, a 19-year-old Scottish veteran—Cologne was his eighteenth big raid—said the huge Hohenzollern Bridge across the Rhine "must have been blown to hits. Nothing could stand in what we gave them."

All the pilots agreed that the R.A.F. tactic of sending in bombers to drop incendiaries first had outlined the targets in flames and made the job easier for those who came later with the 3,000 tons of explosive.

"There's a guy named Charlie Honeychurch from Brooklyn, who was in on the raid," said Cardinal. "He isn't around just now, but he says his ship came in slow, let go, then turned off. He said the bursting bombs looked like about a thousand big guns firing."

Cardinal, who was a second-string guard at Southern Methodist University in 1938-39, took this correspondent over to meet Leonard Johnson said sourly: "Don't ask me, I never reached Cologne. One of my motors conked out and I had to turn back. A hell of a note; I've been over five times on big raids, but I missed the brass ring."

Both Cardinal and Johnson agreed that "the British are good."

"They get you down some times because they're so anxious to be correct," said Johnson. "But after the way they organized this raid and carried it out, I take off my hat to them."

"They got guts, too," Cardinal put in. "Though they don't go around hollering about it.

"A kid in my plane got a machine-gun bullet through his leg Saturday night. We didn't know about it until he collapsed getting out of the plane.

"The British learned this business the hard way and the right way. And say, these mass raids are the thing."

Hog Quotations In Peterborough

TUESDAY, JUNE 2

Canada Packers quote:

Hogs—$14.75 plus transportation.

Sows—No. 1, 10½c; No. 2, 10c.

Calves—Top, 14c.

Butter.—No. 1 prints, 37c; No. 2, 36c; No. 1 solids, 35½c; No. 2, 34½c.

Eggs.—A-large, 27c; A-medium, 25c; B, 23c; C, 18c.

Cream.—No. 1, on truck, 36c; delivered, 37c.

The Quaker Oats Company quotes: Ontario Winter Wheat: No. 1, $1.13; No. 2, $1.12; No. 3, $1.11. Milling oats, 50c. Buckwheat, 72c delivered at mill.

MORE ABOUT—

Makes Stand

(Continued from Page 1)

from Ain El Gazala, on the coast, inland to Bir Macheim still is a barrier.

On the other hand the Nazis who had swept around the southern anchor of the line, found themselves hemmed inside, except for the two gaps in the minefields 15 miles apart. and pounded by British fire from all sides.

For miles around Knightsbridge, where desert trails cross east of the gaps, wrecked and abandoned Nazi war machines lay on the British-held battlefield waiting for British salvage crews to reclaim them.

Air Transports Outdo Burma Rd.

By J. F. SANDERSON
Canadian Press Staff Writer

WASHINGTON, June 2—(CP).—The United States is using big transport planes to fly war supplies from India to China and is believed to be delivering more tonnage than moved over the Burma Road, now closed by Japanese forces.

The planes—the fleet consists of a score or more—make two round trips a day between India and China in an effort to assist Gen. Chiang Kai-Shek in stopping the present Japanese offensive in China.

Chungking said Chinese regulars and guerillas in Anhwei province are striking at the Japanese in a vast series of attacks extending from 20 miles from Nanking, seat of the Japanese-sponsored Chinese Government, on the Yangtze more than 175 miles airline inland.

In their first quick surge, a Chinese communique said, the attackers were particularly successful in occupying a number of points in the outer defence area of Anking, in southwestern Anhwei, while forces moving against Hofei, in the centre of the province 70 miles from the Langtze, had reached the suburbs.

The broad series of actions started May 25, the war bulletin said, and the attacks are continuing. Objectives include Chusien, about 20 miles northwest of Nanking, Chuantsia, Tingyuan, Hofei, Tscahien, Wuwei, Anking and Wangkiang, the latter near the southwest border of Onwhei.

Yesterday's communique charged that the Japanese used poison gas to force the Chinese to abandon Kinwha and Lanchi 10 miles to the northwest.

Cottesloe News

Mrs. O. Campbell of Nassau is with her daughter, Mrs. J. S. Kidd and Mr. Kidd.

Mr. and Mrs. Ted Morris of Toronto, were week-end guests at the Barr home.

Mr. and Mrs. Albert Webster, Mae, Thomas and George, and Mr. and Mrs. Charles McMillan attended the wedding on Saturday of the former's youngest son, Armand, at the home of Mr. and Mrs. Golden Andrews.

Master Elton Blakley spent the week-end with his grandparents at Havelock.

Little Miss Doris Brown of Norwood is visiting her aunt, Mrs. John Gallagher.

Mr. and Mrs. Howard Patterson and family spent Sunday with Mr. and Mrs. Harry Morgan, and attended anniversary services at Norwood Presbyterian church. Gunner Patterson of Petawawa was home for the week-end.

Mr. and Mrs. William Hamilton of McCracken's Landing called at the Webster home on Saturday evening.

Tests Concrete For Oil Line To Foil U-Boats

POTTSTOWN, Pa., June 3. — (AP).—Simon Lake disclosed yesterday that he is at work on another invention — deisgned, ironically, to offset the menace of his most famous creation, the submarine

The 75-year-old inventor came here to perfect a new type of concrete pipe, able to withstand terrific internal pressure, which could be used in cross-country lines to carry oil and gasoline to any part of the nation.

Lake believes his brain-child would save thousands of tons of steel in the construction of pipelines such as that now being considered by Congress to relieve the Eastern States gasoline shortage, due largely to submarine-torpedoing of tanker.

Details of Lake's newest invention have not been made public because they are considered of military significance. However, it can he said that it is being tested by a large commercial producer.

Lake, who dreamed of the submarine as a major merchant carrier, rather than an instrument of destruction, still is convinced that huge cargo undersea boats would be the answer to the nation's shipping problem.

"The only way to combat the submarine is with another submarine," he said, "and a cargo submersible would be the answer."

"A military submarine would differ greatly from a huge cargo-carrying submarine, and there still are many ways that a military submarine can be improved."

UPTOWN SILK SHOPPE

Wed. Morning SPECIALS

BARGAIN COUNTER REMNANTS

DRILL SHORTS, CULOTTES, BLOOMERS, SWEATERS

TERRA CLOTH SLACKS
Regular to 1.00
Wed. a.m. only 49c

HOSE, GLOVES, PURSES

KNEE HIGH SILK HOSE
Reg. value 79c. Dark shades
WHITE MESH GLOVES
With Cuffs
PURSES—Patent Leather and some reproduction leather.
Reg. value 1.00. Out they go Wed. a.m. Only 19c

350 YARDS DRESS FABRICS

Surprise Counter of DIMITY and BATISTE VOILES; COTTON PRINTS and BROADCLOTHS, etc. 36" wide. Reg. price 39c, for 25c

Uptown SILK SHOPPE
404 George St. N. Phone 3619

PATTENICK'S

Wed. Morning Specials

Boys' Polo Sweaters

Waffle knit. Popular patterns. Turn-down collars, short sleeves. Sizes 6 to 14 years. Wednesday Morning Only. Each 49c

Boys' WhoopeeLongs

Made of good quality navy drills. Self supporting Lastex waist bands. Sizes 6 to 16 years. Wednesday Morning only. Pair 59c

REXOLEUM MATS

Several good colors and patterns in these long wearing mats. Conveniently sized for numerous uses around the house and porch. Wednesday Morning Only. Each 14c

PATTENICK'S

Just POP your dishes into Rinso suds — they'll come out sparkling

IT'S wonderful, this way to do dishes—so *fast*, so easy! No greasy smears left on china and glass—no horrid dishpan scum to clean up afterwards!

Just pop your china, silverware, glass into thick, rich Rinso suds and in just a second they're clean and sparkling! Rinso saves hours of work every week—saves your hands, too. Gentle *and* safe, Rinso helps to keep them smooth and white. Start using it today—get the GIANT package for extra economy.

A LEVER PRODUCT

Rinso

RINSO DISSOLVES GREASE

The Peterborough Examiner

VOL. LXXXV, No. 128 — PETERBOROUGH, TUESDAY, JUNE 2, 1942 — PAGE 9

MAIN STREET TOPICS

A LONG TRIP.

For some time there has been a growing shortage in this city of sewing machine and regular needles. Some of the stores have been unable to have their orders filled for three months. But temporarily at least, there has been succour from where you might least expect it, England. Quite a supply has been imported and it is hoped to secure more.

ILLEGAL POSSESSION

Pleading guilty in police court this morning to illegal possession of beer Michael McMahon was fined $25 and costs by Magistrate O. A. Langley, K.C. The youth was arrested early Monday morning.

GETS A BREAK

Declaring that the accused had been behaving himself for a long time and he would like to see him get a break Inspector J. F. Reid suggested a two weeks' adjournment when a local man faced a drunk charge in police court this morning. The inspector's request was granted.

A MISTAKE IN DATE

He thought it was Saturday he came up, Inspector Reid explained in police court this morning when the name of a defendant charged with being drunk was called and there was no answer. The accused had appeared Monday and the case was adjourned until today. Magistrate Langley sent it over until Saturday when there was no appearance, instructing the police to warn the accused that he had better be on hand then.

TRICKLE OF RELIEF

May relief costs amounted to $1,200.67, including $690.35 for provisions, $114.91 for milk, $110.71 for fuel and $163.54 for rent.

MANY GARDENS

The community gardens are nearly all taken, A. G. Metheral reports. It looked for a while that the city's acres next to Queen Mary Hospital were going to be abandoned this season, but first a few people decided to do some hoeing, and then more applied for lots, and now only a few are left. If you are interested, and want to do some producing in this year of universal need, all you have to do is to apply at the city hall and they will tell you what to do.

CLOSE STREET STRIPS

Intention of the council to close a four foot strip of Albert street and also a slice of Hilliard street will be advertised in four weekly issues of the Examiner. The Hilliard street adjustment will merely confirm what has been virtually squatters' rights to property on the south side where houses encroached on the street right of way through some old error in laying the lines of that street. The Albert street project means moving the south fence four feet toward the street line all the way from Park street to Monaghan Road.

MISCHIEVIOUS.

It doesn't always pay to leave the baby alone, as one mother found out. Leaving the baby sitting contentedly in the carriage outside, the mother went into the post office for a few minutes. When the baby tired of watching the traffic, it began to pull at the packages and before long got hold of a tube of tooth paste. In a matter of seconds the top came off, and when the baby finished, a lot of tooth paste had been spread around.

ADDED TO COMMITTEE

Alderman Gordon was appointed to the fire and light committee by a resolution at the council meeting Monday night by Alderman Sullivan, chairman of that committee, and Alderman Mark, and Alderman Mark. "His experience of six years gone by should be a great held to us," Alderman Sullivan said.

SUNDAY CONCERTS

The first band concert of the season by the Salvation Army Band will be given Sunday evening in Victoria Park beginning at 8.30 o'clock, Alderman Curtis informed the council Monday night. Further engagements will be announced later. The Prince of Wales Rangers' Band will play in Victoria Park Sunday June 14 also in the evening.

MARRIAGE FEES

Forty-nine marriage licenses issued in May netted $245 to the city treasury. Total receipts from licenses were $1,442. City Clerk Outram reported to the council Monday night. Four applications for mothers' allowance and four old age pensions were approved by the local board and referred to Toronto for final decision. Four babies were born to unmarried parents.

A.R.P. Workers To Hear Caskey

The local Civil Defence Committee (A.R.P.) have succeeded in securing Carl A. Caskey, the Deputy Fire Marshal for Ontario, to give the lecture next Sunday on "High Explosive and Incendiary Bombs." Those who heard Mr. Caskey during the first basic course will remember the very fine lecture which he delivered, and the local committee, through the kindness of the Board of Education, have chosen the auditorium of the local Collegiate Institute for the place of this lecture. Those who attended the second and third basic courses and those attending the present basic courses are especially urged to attend next Sunday afternoon, as Mr. Caskey will probably be only able to stay for the one lecture. The lecture will be illustrated with sound films and will start at 2:30 o'clock next Sunday afternoon, June 7, at the Collegiate Institute, with the main door off McDonnel Street.

Citizens generally are invited to attend and it is expected that all interested in A.R.P. work who have not heard Mr. Caskey speak will be out in force to hear what will probably be one of the finest lectures of the whole basic course of A.R.P. work.

Changing Street Name Held Up By Council

Changes in street names, proposed by the Board of Works, was held up by the Council Monday night on Alderman Dutton's information that other duplications existed.

The first group, previously considered, included Short street, King Edward, Hopkins, Albertus and Gordon Avenues. Others discovered in the meantime include Cameron avenue and Cameron street, one in North Monaghan; Frederick, College, Crescent; Stewart street in the city and another street of the same name in Smith township; Lansdowne street and aLnsdowne avenue; Bell street and Bell avenue, Benson avenue and Benson street.

"We might as well try to make it a complete job while we are at it," Alderman Dutton, board chairman, said, as the clause in the report was set back for the additions.

DOCTORS ON CALL.

The Peterborough Doctors are observing Wednesday Afternoon as a Half-Holiday throughout the year. Those on call on Wednesday Afternoon and Evening of this week are: Dr. Moir, Dr. Dobson.

LOANS

$50 for $3.58 (Total Cost)
$100 for $7.10 (Total Cost)
when repaid in six monthly instalments

Cash Loan You Get	4 paymts	6 paymts	10 paymts	12 paymts	15 paymts
$25	$ 6.57	$ 4.46	$ 2.78	$ 2.38	
50	13.13	8.93	5.57	4.73	
75	19.70	13.39	8.35	7.09	
100	26.26	17.85	11.13	9.46	$ 7.78
125	32.83	22.32	13.92	11.82	9.72
150	39.39	26.78	16.70	14.18	11.67
200	52.52	35.71	22.27	18.91	15.57
300	78.70	53.56	33.40	28.37	23.35
500	131.31	89.26	55.66	47.28	38.91

See other loans and payment plans in table. You can get a loan quickly on your own signature. No endorsers needed. No credit inquiries are made of friends or relatives. Payments in the table include all charges at the rate of 2% monthly as authorized by the Small Loans Act, 1939.

HOUSEHOLD FINANCE
Corporation of Canada
Established in Canada 1928
PETERBOROUGH, ONT.
Second Floor, Lansfield Block
177 Charlotte St., Opp. Loblaws
M. E. Holt, Manager — Phone 5841

OBITUARY

MRS. GEORGE GRAHAM.

The death of Mrs George Graham (nee Ruby Avery), who passed away Friday after a long illness, is mourned by a host of friends. Of a kindly disposition she was loved by all, always ready to lend a helping hand to those in need, and to give a word of cheer to the downhearted. Her earlier years were spent near Bridgenorth and later moved to the city with her parents.

Left to mourn the loss of a loving wife and mother, are her husband and two sons, Jack and Raymore; her parents, Mr. and Mrs. Thomas Avery, and two brothers, Charles and Robert (Bob) of this city. The funeral was largely attended on Sunday. Rev. C. C Boyter of Park Street, conducted the service. Mrs C. Telford and Mrs. Hepburn softly sang, 'Safe in Arms of Jesus,' one of her favourite hymns. She was a member of Park Street church.

Many floral tributes showed the high esteem in which she was held by her friends. Out-of-town friends who attended the funeral were Mr. and Mrs. Robert Clark and son Robert, and Mr. and Mrs. George Hadly of Lindsay, Mrs. Arthur Russel and Miss Helen Russel of Woodville, also Mr. Clifford Russel Bobcaygeon.

Found Dead In Tub

NEW YORK, June 2.—(AP).—Dr. Eugene Clark, assistant medical examiner, ordered an autopsy yesterday on the body of Samuel G. Ordway, 55, secretary-treasurer of the International Telephone and Telegraph Company, who was found dead Sunday in the bathtub of his apartment.

JEANETTE SCOTT CHAPTER
I. O. D. E.
GARDEN PARTY AND FASHION SHOW
which was to be held at the home of Mrs. W. A. Breyfogle, 563 Weller street, will be held at the Y.W.C.A.
WEDNESDAY, JUNE 3
3 to 6

Lasswade School Makes $58 For War Victims

Just about four weeks ago, two pupils of School Section No. 4, Chandos, through their teacher, J. G. Reynolds, turned in a nice sum of money to the Peterborough and District British War Victims' Fund, which they had raised by selling tickets for a draw on a pig, and since then with help of the ladies in the district, they have again been hard at work, with the result that in to-day's list for the fund, there is recorded in four items, the splendid total of $58.70 as further help for the victims of air raids over Britain.

First a box social, bazaar and concert was held in the school at Lasswade, assisted by the ladies, and the music teacher, Mrs. G. Kilborn, which netted the fine sum of $39.30; then a cake which was donated by Mrs. H. Woodbeck was made the subject for a draw which produced another $4.50. The third item was also the result of a draw on a cake which had been donated by Miss Ruby Lane, and this produced the sum of $3.65.

The final part of this contribution was the result of the girls in the making of a quilt, tickets for which had been sold for a draw on it by Russell Woodbeck, Wally Reynolds and Morley McColl, too add the further amount of $11.25, which combined with the other three foregoing items made a total of $58.70, which again was sent in by Mr. Reynolds, the teacher in this school.

This marks a splendid effort for a district that is none too thickly populated, and much credit is due to the scholars.

Two personal donations are listed, both coming from persons who have previously supported the fund on quite a number of occasions. A number of letters have arrived in the city from the old cathedral city of Norwich, which was the object of one of the recent attacks designed to destroy old ancient landmarks in Britain, and all tell of the wanton destruction of no military value caused, but apparently the Cathedral, Castle, Town Hall and the ancient Guildhall were not badly damaged, the only mention of damage to either of these historic places being the breaking of the glass in a stained glass window over the clock in the cathedral, and one letter spoke of a large number of people being buried in one day in a common grave. Most damaged seemed to have been done to private property and charitable institutions, with three churches being destroyed and others damaged. One characteristic phrase in one of these letters clearly shows how they are taking it, which is as follows. "It appears our R.A.F. has put paid to Hitler's Baltic bases, and this is much."

To help these people is just what the War Victims' Fund of this city and district is trying to do, and just how well it is being done is expressed in terms of the total amount which has been raised to date, which follows herewith.

Previously acknowledged	$41,905.58
Proceeds Box Social in S.S. No. 4, Chandos, by Ladies of Lasswade, and Mrs. G. Kilborn, music supervisor	39.30
Proceeds of Draw on cake donated by Mrs. H. Woodbeck, Lasswade	4.50
Proceeds of Draw on cake, donated by Miss R. Lane, Lasswade	3.65
Proceeds of Draw on quilt made by Girls of S.S. No. 4 Chandos, tickets sold by Russell Woodbeck, Wally Reynolds, and Morley McColl	11.25
E. H.	1.00
A Friend (M.A.L.)	5.00
Total to date	$41,970.28

Nicholls Hospital Graduating Class Nurses Get Diplomas

The fourteen young women who received graduation diplomas from Nicholls Hospital at the graduation exercises on Monday evening. Reading from LEFT to RIGHT—Back Row: Miss V. Y. Fallis of Napanee, Miss E. R. Wilson of Merrickville, Miss A. M. Dawley of Port Hope, Miss J. E. Gillespie of Peterborough, Miss E. J. Lewis of Truax, Saskatchewan, Miss M. E. Cooke of Stirling, Miss B. T. Beer of Bethany. Front Row: Miss M. L. Wainwright of Peterborough, Miss F. A. Sanders of Norwood, Miss P. A. Thompson of Peterborough, Miss M. E. Mathison of Havelock, Miss A. E. Brown of Mount Forest, Miss Doreen Wallis of Peterborough, and Miss P. A. Nesbitt of Peterborough. (The Roy Studio Photo.)

Business Men's Association Discuss Bus Services

Members of the Peterborough Business Men's Association wrestled with problems arising out of wartime demands, when they convened for their annual meeting at the Chamber of Commerce on Monday evening.

Topping the list as far as the downtown area is concerned was the problem of providing adequate transportation facilities to carry workers from war industries, and the solution to this problem seemed to be, to reserve all busses for factory use between the hours of five and six o'clock at night. Frank Mitchell, of Peterborough Bus Lines explained the various transportation problems which faces him today, and he added that Peterborough city is fortunate in having some of the finest rolling stock in Ontario, busses that compare favorably with the best in Detroit.

The final decision was to attempt to educate the shopping public to do their shopping at times when it will permit free use of the city busses by the men and women in industry. The merchants at the meeting agreed they would cooperate in this regard, and Mr. Mitchell said the Bus Company would attempt to give the move leadership in the form of several advertisements.

The report of the nominating committee was submitted by Jack Lewis, and approved by the meeting, and the Board of Directors are as follows: Herb Routley, William Moorehead, Gordon Shier, Jack Primeau, Don Loucks, W. J. Garner, Charles Kingan, E. C. Braund, J. G. Lewis I. H. Keefer, S. S. Head, Fred Cripps, Ron Knox, D. J. Fitzgerald.

From this Board of Directors will be named the executive officers for the year. At the meeting Denis Fitzgerald occupied the chair. One point that was kicked back and forth by the members was the question of cashing cheques, and while some seemed opposed to it others admitted they were quite willing to cash the industrial workers' cheques because it brought them extra business. It was mooted that perhaps one of the banks could be kept open until seven o'clock on Friday nights, but no person seemed anxious to make the motion and the discussion died with a decision of no action.

Peterborough District Girl Guides Hold Field Day

The Guides and Brownies of the Peterborough and Ashburnham Districts held their first Field Day at Nicholls Oval on Saturday. The afternoon's program began with a parade of all companies and packs from Victoria Park to the Oval where Mrs. John Allen, Divisional Commissoiner from Cobourg, took the salute at the main entrance gate, followed by an inspection. The field events and company competitions were keenly contested and when results were tabulated, the 4th Salvation Army was easily the winner with the total of 90 points, followed by the 1st St. Andrew's Company with a total of 65 points. A beautiful trophy, donated by the two local associations and the Catholic Women's League, was presented by the Divisional Commissioner, Mrs. Allen, to Mrs. W. Jones, Captain of the 4th Company. This cup will be competed for annually in the future.

The judges for the events were Mrs. Allen, Mrs. R. Whalon, District Commissioner for the Peterborough District, Mrs. H. M. Dunkerley, District Commissioner for the Ashburnham District, Mrs. J. Radcliffe, Ranger Captain, Mrs. Powell, Mrs. D. Whittaker and Mrs. H. C. Sootheran, Mrs. S. Shields and Mrs. G. R. Langley acted as scorekeepers and a committee of Guiders headed by Miss Alicia Langley arranged and ran the events. Local association members provided transportation for equipment and Miss M. Stevenson and Mrs. F. W. Sullivan in particular, devoted much energy and time behind scenes to make the day a success.

The following were winners of individual events in the Field Day:—

Three-legged race. Guides, A. Howson and B. Lawrie, P. Bowen and A. Overend, N. Sootheran and M. Jobbitt; Brownies, P. White and P. Moore, C. Corner and Anne Samis, A. Curtis and S. Proud.

Tie race, Guides, M. Braund and L. Parrott, N. Sootheran and M. Jobbitt, M. Crowe and S. Simmons; Brownies, P. White and R. Whitaker, C. Corner and A. Samis. C. Craig and J. Graham.

Distance pacing, M. Rogers, N. Eastwood and M. Masters; Brownies, C. Butcher, P. Moore and S. Bagnall.

Time judging, M. Butcher, B. Whitworth and Jean Rutherford.

Guide race, (a) C. Butcher, J. Stewart, M. Braund; (b) N. Smith, N. Sootheran and M. Jobbitt.

Following the races and competitions, displays of Guide and Brownie work were presented by each unit as follows: First Aid display, 2nd Ashburnham Company; Tent erection, 5th Ashburnham Company; Physical health display, Sunbeam Brownie Pack; folk dance, 1st Peterborough Brownie Pack; History of the Union Jack, 1st Peterborough Company; Pyramid and Gym display, 4th Peterborough Company.

The evening's program which included a flag ceremony and campfire sing-song were postponed because of rain and mosquitoes. However this coming Friday all Guides and Brownies will assemble at Nicholls Oval at 7:30 p.m. and proceed from there to the canal for a swim and campfire sing-song.

The splendid turn-out of Guides, Brownies, local association members and friends decided that such a Field Day be made an annual event.

Seasonal Prices For Farmer Suggested To Donald Gordon

Organized farmers took to the air last night in a highly significant address by their representative, Herb H. Hannam, president of the Canadian Federation of Agriculture, to Donald Gordon, chairman of the Federal Prices and Trade Board, in a discussion of the system of economic control as it affects farmers.

Mr. Gordon will reply by radio from Ottawa Monday, June 15. In the meantime he will receive the opinions and comments of probably hundreds of farm gorups who listened to Mr. Hannam through the medium of the Radio Farm Forums.

At the home of Stanley Jones on the Norwood Road, twenty-five or thirty farmers comprised one of the Forum assemblies. F. C. Paterson attended tre meeting. After Mr. Hannam concluded his address the members discussed his topics and drafted a statement embodying their opinions whih they requested Mr. Paterson to forward to Mr. Gordon to-day. His reply will deal with the Hannam presentment and a digest of the views received from the Farm Radio Forums.

Mr. Hannam told the chairman of War Prices and Trade Board that the farmers as a body endorse the principle of economic control. From that assent he proceeded to review farm objections to its application. Farm prices were 'frozen' last fall at their lowest level, when the cattle, fed on grass, were ready for market at prices which might have been acceptable for that reason, but not for winter costs.

He suggested seasonal prices which would take account of naturally fluctuating costs before it had advanced to the stage

The war overtook farm recovery it reached in other industries, and a hardening process set in under control before the farmers had received the developing benefits to which they were entitled by the improved conditions.

Mr. Hannam emphasized the point of lack of parity as between farm incomes and expenses, which farmers were expecting and should have received to place them on an economic basis corresponding with urban workers and industries.

Cost of farm labor had utterly crimped incomes, and in that respect farmers were at a disadvantage in obtaining the industrial help they needed.

Mr. Hannam also told Mr. Gordon that farmers were dissatisfied with the organization of the Control Board in its oversight of adequate rural representation in its personnel.

These were a few of the points which Mr. Hannam outlined with an agricultural radio audience of many thousands who listened to the first stage of this conversation by air and then set about drawing up their own ideas of the debate to be sent on to Mr. Gordon.

LOCALIZED INFECTION OFTEN CAUSE OF NEURITIS

Neuritis is an inflammation of one or more nerves, which may be the result of some constitutional disease, an infection, exposure to cold or an injury. It is often traced to a localized infection, such as infected teeth, tonsils, gall bladder, appendix, large bowel, or other parts of the body.

RADIONIC EXAMINATION

by the Radioclast, will detect the cause of Neuritis or other diseases of the body. Radionic treatment will eliminate infections in any part of the body. No permanent relief of this painful ailment can be had unless the infection or any other cause is removed.

Phone for appointment and find out the cause of your ailment.

GEORGE T. SHARPE, D.C., D.D.T.
CHIROPRACTOR and ELECTRO THERAPIST
177 Charlotte — Opposite Loblaw's — Phone 9010

$3,072 Received For Spitfire Fund

The Canadian Police second Spitfire fund received a big boost Monday, Inspector James F. Reid, Dominion treasurer, reported today in announcing the receipt of four cheques totalling $3,072.62.

The largest was from the London, Ont., police department which sent in a donation of $2,435.56. Strathroy police subscribed $32.56, a resident of Bogota, Columbia, S.A. donated $110 and the British Columbia provincial police $449.62.

"That brings the total to date to date to $17,176.87," said Inspector Reid, "and as the cost of a Spitfire is $22,300.06 we are just $5,123.19 short of our objective. The money for the second Spitfire is coming in much faster than for the first plane which is now in service against the enemy, flown by a former R.C.M.P. officer."

Robert Flitton Is Missing In Middle East

His many friends in Peterborough will be sorry to learn that Pilot Officer Robert D. Flitton is reported missing from air operations in the Middle East.

Pilot Officre Flitton, was born in Peterborough and attended school here. His father, Ralph Flitton, was connected with the William Hamilton Company for many years, later moving to Montreal where Robert completed his education at the West Hill school.

He enlisted with the R.C.A.F. in 1940 and after completing his training and receiving his wings was sent overseas where he was attached to a R.A.F. squadron which was sent to the Middle East on duty.

25 Men Needed To Aid Salvage

Scrap — that is a fighting word, and that is why the Salvage Committee wants all the scrap rubber, metal, rags, newspapers magazines, miscellaneous paper and bottles they can accumulate out of this city. It could mean the difference between winning and losing the war.

Collection of the above materials in the fourth district in the city will take place on Thursday next. This comprises both sides of Brock Street south to the north side of Wolfe and all the streets running north and south and east and west in between. The western boundary is the new houses in the West-end and No. 28 Highway. The exception will be the business sections of George and Water Streets and of Hunter, Simcoe and Charlotte Streets. A special collection day will be announced for the business section.

Many men and women are required to handle the salvage. On Thursday night if 25 men presented themselves at the Salvage Depot on Reid Street in their old clothes at six o'clock, they would all be given a wartime job to do.

Bottles, newspapers, rubber, rags, magazine and miscellaneous paper will be collected, commencing at 8 o'clock in the morning, all the metal commencing at 6 o'clock in the evening. If No. 4 district can make as good a showing and they should as the other districts, it will wind up a record-breaking month of salvage collection.

Plan To Boost Potato Output

OTTAWA, June 2 — (CP). — Arrangement to increase the Canadian production of potatoes for sale in the United States were announced by the Agriculture Department yesterday.

A second arrangement provides for increased output of hog products through a co-ordinated program.

The Department said the Government had approved of the two joint arrangements which were recommended by the Joint Economic Committees of Canada and the United States. The arrangements have also met the opproval of the United States Government.

"The potato plan provides for taking such steps as may be appropriate to increase Canadian potato production for sale in the United States either as table stock in the event of a short United States crop, or for manufacture into starch for lend-lease shipment if the crop is large," the Department said.

"The second arrangement deals with measures to be taken to increase the output of hog products through a more closely co-ordinated program and a paralleling of policies in the two countries."

Two Speakers Heard At Rotary Luncheon

Peterborough Rotarians at their luncheon Monday, heard from a Czechoslovakian who is now playing a prominent part in Canadian business and from a Peterborough man who as a member of the mercantile marine has seen a lot of action all over the seven seas.

The guest speaker was A. Cetoka the assistant general manager of the Bata Shoe Company of Frankford, Ont., who was born in Czechoslovakia and told the club many interesting things about conditions in that country and in Europen generally.

Boatswain James Paisley of the Mercantile Marine, who was the guest of Rotarian John Smith was called upon and addressed the club briefly.

It was announced that plans for the annual Rotary Carnival at the end of the month have been working out nicely and that the event promises to be one of the most successful on record.

Building Permits Drop To $103,034

Building permits for five months amount to only one-sixth of the total valuation for the same period last year,—$103,034 as against $679,727.

Thirty-nine permits were issued through City Engineer Parsons' office last month amounting to $344,920. Six of them were for dwellings aggregating $24,000. Six garages added $1,175, and twenty-seven miscellaneous buildings $9,745.

In May last year 54 permits represented $110,991 of building value.

We Close at 1 o'Clock
WEDNESDAY
During June, July and August
(Last Delivery 11 a.m.)
Sunrise Bakery
Charlotte St.
Phone 3830

FARMERS — WOOL

The Government has fixed prices you MUST be paid for Ontario wool when graded, viz.: Main grades 30c to 33c; rejects and defective grades, 21c to 25c.

These prices are F.O.B. our warehouse. Ship or bring your wool to our Government registered warehouse.

PROMPT SETTLEMENT—EXPERT GRADING

G. Whitaker & Co. Ltd.
OFFICE, 192 HUNTER ST.
Warehouse, Simcoe St. (Rear of Dewart Milling Co.)
Business Hours—7.30 a.m. to 5.30 p.m.;
Saturdays 7.30 a.m. to 12 Noon
'Phones—Office 5753; Warehouse 4562

SALVAGE COLLECTION

NO. 4 DISTRICT

Thursday Next, June 4th

The District comprises both sides of Brock Street and all the Streets running East and West and North and South down to the North side of Wolfe Street, West as far as the new houses in the West end and No. 28 Highway.

Citizens so far have made a grand job of turning in the salvage materials asked for and we know it will continue in the other districts in the city.

If the newspapers and magazines are tied up well and the paper containers knocked down and the miscellaneous paper made as easy for handling as possible it will help in speeding up the collection and packing.

Both men and women in their working clothes could help out in the great Wartime effort if they were at the Salvage Depot on Reid Street, in the old Wm. Hamilton Building, day or evening this coming Thursday.

WARTIME SALVAGE COMMITTEE.

USE THE EXAMINER CLASSIFIED COLUMNS FOR QUICK RESULTS

Bring or Phone your Ad - Dial 4641 - to the Ad Taker Before 1 o'Clock Daily and on Saturday, 10 o'Clock. Rates Low as 1½c per word

Births Marriages Deaths

In Memoriam
Cards of Thanks

BORN

MURDUFF.—At Nicholls Hospital, Friday, May 29, 1942, to Mr. and Mrs. Wilfrid Murduff, a son.

TURNEY.—Mr. and Mrs. Harold Turney wish to announce the birth of their son, Lloyd Johnston, at Nicholls Hospital, on Monday, June 1, 1942.

STENNER.—On Saturday, May 30, 1942, to Mr. and Mrs. George Stenner, Lakefield, a sister for Gordie and Terry.

BENNEWITH.—Mr. and Mrs. L. H. Bennewith (nee Myrtle Brooks) wish to announce the gift of a son on May 30, 1942, at Nicholls Hospital (Paul, Leonard).

McCULLOUGH.—To Mr. and Mrs. Murray McCullough (nee Ruth Dawson) of Cavan, on Friday, May 29, 1942, at Nicholls Hospital, a son.

HARRIS.—To Pte. and Mrs. Adam Harris, 608 Chamberlain street, at Nicholls Hospital, on Saturday, May 30, a daughter, Gaye Loraine.

ENGAGEMENTS

The engagement has been announced of Blanche Rita, youngest daughter of Mrs. E. Boucher and the late Mr. Boucher, to George Leonard, youngest son of Mrs. T. Johnston and the late Mr. Johnston of South Monaghan. The wedding to take place at the Sacred Heart Church, June 20.

Mrs. J. Doyle of 41 Frank street, City, wishes to announce the engagement of her youngest daughter, Eleanor Gretchen, to Ordinary Seaman Robert E. Selby, Jr., son of Robert E. Selby, Sr., of Peterborough. The wedding to take place at the 8 o'clock Mass at the Church of the Sacred Heart, June 13.

Mr. and Mrs. Arthur E. Carveth, R.R. No. 4 Peterborough, announce the engagement of their only daughter, Bernice Irene, to Elmer John (Jack), second son of Mr. and Mrs. Ross Harrison, Smith. The marriage to take place June 27th.

Mr. and Mrs. M. W. Shearer, Buckhorn, announce the engagement of their only daughter, Viva Graham, to Norman A. (Bill), son of Mr. and Mrs. A. F. Inch, 681 Aylmer street. Marriage to take place at St. Mathew's Anglican Church, Buckhorn, June 22.

DIED

DAVIDSON, Mrs. Henry V. — In Belmont Township, on Monday, June 1, 1942, Mary Martha Corneil, beloved wife of the late Henry V. Davidson, in her 84th year. Resting at her late residence, Delmonte Farm, Belmont Township, for funeral service on Wednesday, June 3, 1942, at 2 p.m. Interment, Pine Grove Cemetery, Havelock.

IN MEMORIAM

TATE.—In loving memory of my dear husband and dad, William Lawrence Tate, who passed away on June 2, 1941.

Gone is the face we loved so dear,
Silent is the voice we loved to hear,
Too far away for sight or speech
But not too far for thought to reach.
Sweet to remember him who once was here,
And who though absent is just as dear.
—Lovingly remembered by his Wife and Son and Daughters.

BLODGETT.—In loving memory of a dear wife and mother, Mrs. James A. Blodgett, who passed away two years ago, June 3, 1940.

What would we give her hand to clasp,
Her patient face to see,
To hear her voice, to see her smile,
As in the days that used to be.
But some sweet day we'll meet again
Beyond the toil and strife,
And clasp each other's hand once more,
In heaven, that happy life.
—Ever remembered by Husband and Family.

CARDS OF THANKS

The family of the late Mr. E. A. Wicker wish to thank the staff of Nicholls Hospital, Rev. Rowland and Rev. McArthur, and all others for their kindness and consideration during our recent sad bereavement.

FLORISTS

TURNBULL'S FLOWER SHOP
Cut Flowers. Funeral Designs. Potted Plants. Service at all hours. 441 George St. Phone 7583—Nights 3257

THE PETERBOROUGH FLORAL CO.
Flowers Delicately Arranged
For All Occasions
436 Water Telephone 6912—Nights 6746

Coming Events

STORMONT, DUNDAS & GLENGARRY Highlanders' Women's Auxiliary will hold their June Meetings, Wednesdays, June 3 and 17, at the Armouries.

ANNUAL SPRING TEA, auspices Women's Association of Knox Church, at Mrs. A. Sparks, 218 Wolfe, Wednesday, June 3, from 3 to 6.

SOCIAL EVENING, K.O.C HALL, Simcoe street, Tuesday, June 2. Thirty games; six special prizes. Come and bring your friends for an enjoyable evening.

COMING EVENTS

First insertion 20 words or less, minimum charge, 50c. Subsequent consecutive insertions, 40c per insertion. All over 20 words, 2c per extra word per insertion.

CAMP SHOWER, Y.W.C.A., Thursday, June 4, 4 to 6 p.m.—Camp Inglestane opens June 27. Register early.

"WHY BRITAIN HESITATES," Title for Public Lecture by Mr. J. S. Eason, Editor and Publisher of "The Periscope" (Toronto); in the Y.M.C.A. Assembly Room, Tuesday, June 2, at 8 o'clock. Collection to cover expenses.

SONG RECITAL by Helen Glover, assisted by Alicia Langley, Olga and Margaret Westbye, Y.W.C.A., Wednesday evening at eight-fifteen. The public in invited. Silver collection.

HOSPITAL WOMEN'S AUXILIARY Penny Sale; Final draw, headquarters, 380 George; 9 p.m., Tuesday, June 2.

I.O.D.E. Jeanette Scott Chapter Garden Party and Fashion Show, Wednesday, June 3, at the home of Mrs. W. Breyfogle, Weller street, 4 to 6. Admission, 25c. Fashion Show by Barries Ltd. and Robert Fair.

PERSONALS

MEN, WOMEN OVER 40. FEEL OLD, worn, weak? Want normal pep, vim, vitality? Try stimulants, tonics in Ostrex Tonic Tablets. Introductory size only 35c. For sale at all good drug stores everywhere.

WORTH $50.00, COSTS ONLY 50c. BEST I ever used. That's what one user said about "LLOYD'S CORN AND CALLOUS SALVE." 50c at Elliott's, McDermid & Jury, and Payne's Drug Stores.

Piano Tuning

WILLIAM POTTER. PIANO TUNING (Formerly Heintzman), 220 King George. Dial 9462.

PIANO TUNING. ARTHUR COLLISON Dial 6765.

Custom Tailoring

DOES YOUR COAT OR SUIT NEED Altering? Have it done now. Tony Pepe, Greene Building. Dial 4295.

3a Hairdressers 3a

MARY MARINO BEAUTY SALON—WE are again offering our $5.00 Oil Permanent for $3.50. We feature Personality Hair-styling. Dial 8663

SPECIALS — END PERMANENTS, $1.00 up. Oil Permanents, $2.50 up. Downer's. Dial 8874

PARIS BEAUTY SALON — MORNING Specials: $3.00 Permanent $1.95, including Shampoo, also Hairstyle. Hair Reconditioned by Steamer Treatment, with Finger Wave, $1.25. 184 Hunter West. Telephone 5311. Opposite Bell Telephone.

SPECIALS — AT ROSANNE BEAUTY Salon — Shampoo and Set, 60c; Oil Permanents, $2.50 up. Suite 17-18, Kresge Building. Dial 8837.

LEWIS' BEAUTY SHOP, DIAL 4432 — Oil Permanents, $2.00 up. Ends $1.00 up.

FOR SALE

4 Miscellaneous 4

SAVE MONEY ON NEW AND USED LUMBER
Building Materials.
THE PETERBOROUGH METAL CO.
Telephone 8301 - 256 Simcoe Street

MOTORCYCLE. TELEPHONE 5390.

BUCKWHEAT. DIAL 8021.

HAY RAKE. TELEPHONE WARSAW 3 ring 32.

STOVE BURNER OR HEATER FOR Fuel Oil. 8026.

ICE-BOX, GOOD CONDITION. DIAL 3468.

STANDING ALFALFA HAY. A. CLYSdale, No. 2, Warsaw.

SINKS, VICTROLAS, SIDEBOARD, Engines. Telephone 4421.

1929 BUICK MASTER SIX, $75.00. Canvas Roof 2-Bed Trailer, $100.00. General Electric Radio, $10.00. 127 Hilliard.

FOUR-BURNER GAS RANGE, FULL-sized Bed, Dresser Washstand, Feather Bed, Toilet Set, Some Dishes, Victor Electric Radio Loudspeaker. 641 Water Street, after Six.

PAIR OF RED FOX FURS, PORTABLE Gramophone. Telephone 7335.

METAL SHEETS
3 Ft. x 5 Ft. - 3c Sq. Ft.
WATER TANKS
500 Gals. Capacity Approx.
THE PETERBORO METAL CO.

SET OF GOLF CLUBS, NEW. DIAL 5264.

FOX WIRE, 18 AND 36 INCHES WIDE; Large Refrigerator. 813 Water Street.

SMALL BUILDINGS, SUITABLE FOR Dog Kennels or Tool Houses. 813 Water.

HEINTZMAN & COMPANY PIANO, with Bench, like new. Sacrifice for quick Sale. Parks' Studio, 208 Charlotte Street.

ONE OUTBOARD MOTOR, SET OF Stock and Pipe Dies, ½" to 2". 176 Lock.

PLAYER PIANO, WITH 40 ROLLS, cheap for cash. Parks' Studio, 208 Charlotte Street.

RED OPOSSUM JACKET, CLEANED, Reconditioned. 306 Brock.

FOUR-FOOT BED SPRINGS, SMALL Heater. Telephone 9493.

SHEETING LUMBER, 2 x 4'S, CERTIFIED Seed Potatoes and Table Potatoes. H. F. Doig. 7814.

BARN, 30 x 30, NEW STEEL ROOF; also Frame Stable 20 x 30. Open Tender. Terms: Cash. Apply Harry Campbell, Bailieboro.

ICE-BOX, MAN'S SUIT, SIZE 38. 409 Bethune.

FOR SALE

4 Miscellaneous 4

FOUR-SECTION FILING CABINET, Oak, with Steel Slides. 48 Lansdowne.

OIL LAMPS, SINGLE BED MATTRESS, Sliding Couch, Camp Bed and Mattress, Rockers, Tables, Large Rug, Quart Sealers, Walnut Table, Oval. 376 Stewart Street.

WEDNESDAY FISH SPECIAL!
FRESH CAUGHT WHITE FISH 25c Lb.
SLICED BABY HALIBUT, 25c Lb.
PLAICE, 15c Lb.
BRAUND'S
Charlotte Street
Telephone 5739.

SMALL ICE-BOX. DIAL 8869.

VIOLIN, FULL SIZE, WITH CASE, practically new. 150 Hart Avenue.

WHITE PRAM, GREY PRAM, PLAY Pen, Folding Camp Cot with Mattress. 468 Park Street. Telephone 6498.

OAK BED AND SPRINGS. 533 PATterson.

BUILDING, 30 x 40, FOR WRECKING. H. Viner, Lakefield.

TWO ICE-BOXES. 430 WATER Street.

ELECTRIC REFRIGERATION EQUIPMENT
For Milk Cooling, Farms, Grocers, Butchers, Hotels, etc.
Ask for Free Estimate To-day. Terms if desired.
JOHNSTON'S
George at McDonnel
Telephone 4697.

WHITE FLANNEL COAT, SIZE 14, Swagger style, good condition, $4.00. 176 Charlotte, Apartment 6.

20 ACRES HAY, 12½ ACRES OATS, 6 Acres Wheat. Frank H. Patterson. 5259.

HIGH SPEED DRILLS
Jobber's straight shank, 1/16" to ½", letter size A to Z, wire gauge 1 to 60. Sold by dozen or in sets, one of each size. Send for list.
Tarshis & Sons, Ltd.
450 McGILL ST., MONTREAL.
Est. 1898.

BARGAIN IN USED PORTABLE TYPEwriter, good condition. Write Box 23, Examiner, giving telephone number.

ELECTRIC MOTORS, NEW AND REconditioned, ¼ Horse-power and up. Belting, Pulleys, Shafting, Hangers. The Peterborough Metal Company.

HEINTZMAN PIANO. 697 GEORGE Street.

CREAM PRAM. 20 VICTORIA AVENUE.

PLUMBING AND HEATING SUPPLIES
Jacket Heaters, Boilers, Sinks, Basins, Toilets, Fittings, etc.
Pipes Cut and Threaded to Measure.
THE PETERBORO METAL CO.
Telephone 8301 - 256 Simcoe Street

5 Dogs, Cats, Birds, Etc. 5

GOOD CATTLE DOG. TELEPHONE 4027.

GOOD SINGERS, ALSO STANDING Cage. 227 George.

POLICE DOG, 18 MONTHS OLD, WELL marked. 629 Downie.

DOGS BOARDED. HEDGLEY KENNELS Telephone 1038.

6 Fuel 6

DRY MIXED WOOD AND MIXED Slabs and Kindling. Curtin's Woodyard. Dial 8650.

7 Livestock and Poultry 7

NICE PAIR PERCHERON MARES, 3-4 years; priced to sell. J. W. Grandy, Dial 5032.

12 PIGS, 6 WEEKS. VERNON OLVER, R. R. 4, Peterborough.

19 PIGS, 10 WEEKS OLD. 8 PIGS, 90 Lbs. each. Two Hereford Steer Calves 2½ months old. Telephone 5 ring 31, Warsaw.

Baby Chicks

PURINA EMBRYO-FED BABY CHICKS, Blood-tested and Government-approved. Rocks, Leghorns, and New Hampshires. June prices now in effect. Telephone 5771, and place your order at Braund's Chick Hatchery, 718 George Street, Peterborough.

8 Real Estate 8

LOT, 50 x 200, NEAR CANADIAN GENeral. Telephone 3421.

THREE LOTS, CLOSE TO C.G.E. WRITE Box 24, Examiner.

100-ACRE FARM, INCLUDING HOUSE and Barns; East Half 19th Lot, 7th Concession, Otonabee. Harry Short, Keene.

Brick, 6 Rooms, 3-Piece Bath, Furnace, hardwood floors, garage $3,000
Bungalow, 5 Rooms, modern $3,500
Bungalow, 6 Rooms, Sunroom, modern, barn, garage, 4 Acres Land $5,600
Brick, 7 Rooms, 3-piece bath, furnace, hardwood floors, new roof, central ... $3,800
M. STOREY
374½ George. Telephone 6573.

100-ACRE FARM; INCLUDING HOUSE and Barns, East Half 19th Lot, 7th Concession, Otonabee. Harry Short, Keene.

HOUSE, RED BRICK, 558 GILMOUR $6,000—$2,800 cash required; 7 Rooms, 2 fireplaces, garage; splendid lot. Owner 813 Water Street.

10 ACRES, ONE BUILDING 14 x 30 FT., 6 miles from City. 813 Water Street.

SEVEN-ROOMED HOUSE ON DUBLIN Street.

SIX-ROOM, THREE-HOUSE BRICK Terrace. Seven-Room Brick House, hot water heated, hardwood floors and trim. Apply 106 Lock.

$4,000.00—Modern Home, Hardwood Up and Down, 9 Rooms, extra well decorated, garage. Bargain.
$2,100.00—6-Room Brick, full plumbing.
$4,200.00—Lovely South-end Home, hardwood up and down, 6 Rooms.
We have Clients wanting Modern Homes. List yours with
H. J. McCANNAN - JACK SINCLAIR
140 Simcoe Street 'Phone 4246.

FOR SALE

8 Real Estate 8

Sherbrooke, 6 Rms. Frame. Cash. $1,200
London St., 5 Rms. Cottage, 3-pc. bath $1,800
Parkhill, 6 Rms. Frame, sewer ... $1,800
Donegal, 6 Rms. Frame, $500 dn.. $3,000
Albert, 5 Rms Bungalow, Brick... $2,500
Frank St., N Rms., oak floors ... $2,500
Rubidge, 7 Rms. Brick modern ... $2,750
Near C.G.E. 4 Rms. New Bungalow $3,600
Romaine, 7 Rms. Modern Brick .. $4,200
J. A. GIBBS, 141 Hunter St. 3843.

10 Used Cars 10

1929 CHEVROLET COUPE, CHEAP. APply between 7 and 9, 111 Rubidge.

1934 TERRAPLANE DELUXE COACH. Cash, or will take Trade. 48 Orpington Road.

1931 PLYMOUTH COUPE, GOOD TIRES, rumble seat. 239 Princess, between 6 and 7:30.

'36 HUDSON, CHEAP FOR CASH. 239 Westcott

TO RENT

11 Miscellaneous 11

GOOD STORAGE. TELEPHONE 8007.

11x Apartments To Rent 11x

LOWER APARTMENT. 106 MURRAY Street.

APARTMENT, PARTLY FURNISHED, Unfurnished, garage; Couples. 709 Water.

THREE-ROOMED APARTMENT. 496 Mark.

THREE - ROOM HEATED FLAT, Adults. 493 Cross Street, after 5.

11xx Houses To Rent 11xx

SEVEN-ROOMED HOUSE, NORTH-END. Telephone 6069.

SEVEN-ROOMED BRICK HOUSE, 4 miles from City. Dial 4055.

12 Rooms 12

TWO LARGE ROOMS, NORTH-END, quiet lady. 9945.

COMFORTABLE FURNISHED ROOMS, Gentlemen. 466 Sherbrooke Street.

TWO HEATED, FURNISHED, HOUSEkeeping Rooms. 159 Rubidge. Telephone 6884.

FURNISHED ROOM, WITH BOARD, Gentlemen, central. Dial 9194.

FURNISHED HOUSEKEEPING ROOM, with Kitchenette. 588 Aylmer.

LARGE, CLEAN, COMFORTABLY FURnished Front Bedroom, continuous hot water, use of telephone, convenient to Business section; Breakfast optional. Dial 5242.

THREE UNFURNISHED ROOMS, LANSdowne West. Telephone 9329.

FURNISHED ROOM, TWO MEN. 178 Aylmer.

TWO UNFURNISHED ROOMS, BALcony. 138 Dublin.

TWO ROOMS, KITCHEN, AND BEDroom Furnished. 14 Kirk Street.

LIGHT HOUSEKEEPING ROOMS, GAS. 417 Stewart.

BED-SITTING-ROOM. 167 AYLMER.

TWO ROOMS, LIGHT HOUSEKEEPING, Unfurnished; no children. Telephone 7734.

13 Cottages for Rent or Sale 13

COTTAGES FOR RENT ON STURGEON Lake. Apply A. Feeley, 731 Donegal Street. Telephone 6904.

TO RENT — FURNISHED COTTAGE, in Chemong Park, on shore of Lake. Write Box 25, Examiner.

TO RENT, PARTLY FURNISHED FARMhouse for use as Cottage, on Chemong Lake. Write Box 26, Examiner.

TO RENT — 5-ROOMED FURNISHED Cottage, Screened Verandah, 14 miles from Peterborough, on Buckhorn Lake, including ice, wood, and boat. Michael Harrington, Ennismore. Telephone 6 ring 6.

TO RENT — COTTAGES, FURNISHED, Chemong Lake. J. E. McConkey, 506 ring 3, Lakefield.

ONE COTTAGE FOR SEASON, ONE FOR July, 7 miles from Peterborough. Apply to C. M. Moncur, Glen Gowerie Park, Bass Rock, Chemong Lake.

TO RENT — NEW COTTAGE, ON Pigeon Lake. Telephone 4382.

WANTED

15 Miscellaneous 15

PIANO ACCORDION, 48 OR 120 BASS, for cash. Write Box 27, Examiner.

ROOM AND BOARD FOR LADY AND Daughter of Three, immediately. Dial 9863.

CATTLE TO PASTURE, GOOD RUNning water. Apply H. D. Hooten, Cavan, Ontario.

WILL THE LADY WHO TELEPHONED regarding House on Gilmour Street, Please call 4340 again.

POULTRY AND FEATHER TICKS. PAY Highest Prices. M. Gishman. Dial 8298.

LIVE POULTRY WANTED — MARKET Prices. A. Lantin. Telephone 6297

STOVES, FURNITURE. ALF HUDSON, Lakefield. Telephone 65

LIVE POULTRY — PAY HIGHEST Prices. M. Florence. Telephone 6823

IRON, RAGS, FEATHERS, BOTTLES, Paper. Petersiel, Bethune and Hunter. Telephone 9403

WANTED — TO RENT, ABOUT 50 Acres, with water, for Pasture. Write Box 17, Examiner.

PIANO, GOOD CONDITION, WILL PAY cash. Write Box 18, Examiner.

TO BUY, GIRL'S BICYCLE. WRITE Box 16, Examiner.

ELECTRIC FAN. TELEPHONE 3367.

FURNISHED HOUSE, UNTIL SEPTEMber or longer. Details to Turnbull's Flower Shop, 441 George Street.

WANTED— PUNT, GOOD CONDITION, cheap. Telephone 4172.

WILL PAY $50.00 A MONTH FOR MOdern 6-Roomed House, in good locality. Telephone 4340.

WANTED — TO BUY, 7-ROOMED House, modern, $4,500 cash. Write Box 32, Examiner.

MAN AND 6-YEAR-OLD SON DESIRE Board, South-end. Dial 3224, To-night.

WANTED

15 Miscellaneous 15

WICKER FURNITURE, IN GOOD CONdition. Telephone 4345.

SIX-ROOMED BRICK HOUSE, ON small piece of Ground, in or near the Village of Hastings. Give particulars, price, etc., Box 13, Examiner.

USED PORTABLE FORGE, IN GOOD condition. V. R. Hunter, Cavan.

CATTLE TO PASTURE. MRS. S. CARveth, Millbrook.

BARN, APPROXIMATELY 38 x 45. State price, Box 12, Examiner.

CALVES FOR VEALING. J. WHITE, Indian River.

HOUSEKEEPING ROOM, CENTRAL; continuous hot water. Write Box 21, Examiner.

HIGHEST PRICES PAID FOR RAGS, Paper, Iron, and Metals. J. Burfield. Dial 8368.

STOVES AND FURNITURE WANTED Telephone 4115, Nights 6294.

LIVE POULTRY — MARKET PRICE. M. Katz. 6823. 560 Homewood.

16 Teachers Wanted 16

EXPERIENCED PROTESTANT TEACHer, Section 4, Smith, near City commencing September 1. State salary and experience, Lorne McKee, Secretary, R. 4, Peterborough.

QUALIFIED PROTESTANT TEACHER for S. S. No. 1, Dummer. Duties to commence September 1st. Apply, stating salary expected, to David Nelson, Secretary, R. R. 1, Warsaw.

BEWDLEY — PROTESTANT TEACHER required for S. S. 15, Hamilton Township, Northumberland County. Musical ability preferred. Apply, stating qualifications and salary expected, to T. G. Cole, Bewdley, Ontario.

TEACHER, S. S. NO. 13, HAMILTON Township. Duties to commence September. Charles Davidson, Camborne, Ontario.

QUALIFIED PROTESTANT TEACHER for S. S. No. 7, Asphodel. Duties to commence September 1st. Apply, stating salary expected, to Howard Gardner, Secretary, R. R. No. 2, Norwood.

17 Help Wanted Male or Female 17

CAPABLE MARRIED COUPLE FOR Warm Work, modern home, two adults. Testimonials essential. Write Box 31, Examiner.

FAMILY OF THREE, MAN, WIFE, SON or Daughter, Good Cooks for Boys' Camp. References; excellent wages. G. R. Bailey, 106 Belsize Drive, Toronto.

18 Help Wanted, Female 18

MAID FOR KITCHEN WORK. APPLY Dietitian, Nichols Hospital.

EXPERIENCED WAITRESSES; MUST be neat; good wages. Write Box 29, Examiner.

WOMAN FOR HOUSEWORK, TWO Days Weekly. Dial 9625.

MAID, FULL OR PART TIME. CALL between 2 and 5 Wednesday, 304 Margaret Avenue.

YOUNG GIRL OR WOMAN TO LOOK after Small Home and One Child. Write Box 22, Examiner.

GIRL TO ASSIST IN HOUSEWORK; NO Cooking. 813 Water Street.

GIRL, COMPANY FOR TWO CHILDren, part time. Dial 5427.

WOMAN FOR GENERAL HOUSEWORK, Elderly Coupe; live in. Telephone 4538.

WOMAN FOR HOUSEWORK, FULL time. Apply Evenings, 559 Reid.

TWO LADIES ARE URGENTLY NEEDed for Interesting Feminine, Remunerative Work in Oshawa. This is pleasant, non-factory work, especially adapted to Women of 35 to 45 years. The possibilities are excellent. Successful applicants will be trained in Oshawa to become our Professional Representatives. They will render great aid in maintaining Health among Oshawa Women—so necessary during these wartime conditions. Write us for further information. You will be under no obligation. A courteous representative of our well-known company will call on you. Box 14, Examiner.

HOUSEKEEPER FOR ELDERLY Couple, one a Semi-invalid; good salary. Practical Nursing experience will be a factor; good home. Write Box 301, Examiner.

19 Help Wanted, Male 19

MAN REQUIRED TO HELP IN KITchen. Apply Superintendent, Nicholls Hospital.

GARAGE HELPER, EXEMPT FROM Army. Telephone 7553.

MAN 45-55, TO WORK IN GROCERY Store; experience not necessary; references required. Apply E. F. Mason Stores, 429 George.

PLUMBER WANTED. STEADY JOB. Apply Goodfellow's, Water Street.

20 Employment Wanted 20

CAPABLE YOUNG MAN, EXEMPTED from Military Service, desires Light Work. Write Box 28, Examiner.

YOUNG MAN WANTS WORK BY DAY. Harold Lancaster, 8048.

21 Boarders Wanted 21

BOARD AND ROOM. 342 CHARLOTTE.

GENTLEMEN BOARDERS, CENTRAL. Dial 6671.

GENTLEMEN BOARDERS, 219 SIMCOE, Between George and Aylmer. Dial 3293.

TWO YOUNG GENTLEMEN, ROOM TOgether in private home. Write Box 15, Examiner.

ROOMERS 568 AYLMER. TELEPHONE 7251.

TWO BOARDERS SHARE ROOM NEAR Canadian General. Dial 7325.

BOARDERS. 356 STEWART.

GENTLEMEN BOARDERS. DIAL 3007.

BOARDERS, GENTLEMEN PREFERred. 129 Hazlitt.

BOARDERS, MEN ONLY. APPLY 64 James Street.

TWO GENTLEMEN, WALKING DISTance to C.G.E. 445 Park North.

TWO GENTLEMEN BOARDERS. 307 Townsend.

TWO MEN TO SHARE NICELY FURnished Room, 7 minutes' walk to Canadian General. Dial 9944.

GENTLEMEN BOARDERS. DIAL 8421.

GENTLEMEN BOARDERS, OPPOSITE C.G. Telephone 9810.

WANTED

21 Boarders Wanted 21

ROOMERS OR BOARDERS. 672 Stewart.

GENTLEMAN PREFERRED, MODERN home. Telephone 6719.

WHO CAN DO IT

22b Painters & Decorators 22b

EFFICIENT, SMART STYLING for HOME DECORATION
Interior and Exterior
"Elastica Quality Goods"
Telephone 9922. 336 George Street
HAROLD COLEMAN

FOR FREE ESTIMATES ON INTERIOR and Exterior Decorating — Coleman Brothers, Telephone 4485, 447 George (North of Brock).

HOUSE PAINTING, PAPER HANGING, and all types of Exterior and Interior Decorating. Telephone Kellar the Decorator, 4091.

22f Miscellaneous 22f

TRACTOR CUSTOM WORK. TELEphone 4511.

TRACTOR, CUSTOM WORK. IRVINE McIntosh. Dial 4043.

DUSTLESS FLOOR SANDING. FLOORS Laid and Refinished. Decorating. William Higgins. Dial 8887.

DUSTLESS FLOOR SANDING, CHAMberlain Weatherstripping and Caulking. J. H. Vance. 773 Aylmer. 7835

PAINTING FLOORS, GARAGES, WALLS Washed, Cleaned. Dial 3211.

CHIMNEYS CLEANED. FURNACES Vacuumed. Telephone 3962

TRACTOR GASOLINE 16½c
Tax Extra.
Your Oil and Grease Requirements at the Lowest Prices
REPAIRS
WASHING MACHINES, REFRIGERATORS
TIRES CARS
Save your Tires. A slight Repair may mean months of extra Service. Guaranteed Work.
DAWSON'S SERVICE STATION
Corner of REID & McDONNEL
Telephone 4754

SHINGLING. 634 UNION.

MASON WORK, CEMENT WORK, Stuccoing. Telephone 3384.

22j Wood Cutting 22j

WOOD SAWED. 3702.

25x Dressmaking 25x

DRESSMAKING, ALL KINDS; ALTERations. Twenty years' experience. Mrs. Stirrett, 247 Park (next Campbell's Dairy).

LOANS

LOANS ON NEW AND OLD HOMES
5% and 5½% Interest. Repayable Monthly, Quarterly, and Half-Yearly. We will find and arrange to finance a Home for you. Call and see us—
O'TOOLE BROS.
Real Estate and Insurance
354 Water St. Dial 9447 Resid. 3111

Personal Loans
To your personal satisfaction on automobiles, furniture, or with co-signers. Friendly, confidential service.
Campbell Finance Corporation, Ltd.
Subsidiary of Industrial Acceptance Corporation Ltd.
169 Charlotte Street
(Above A. & P. Store) Phone 3520

LOST

TWO WHITE FERRETS, IN VICINITY of Brock and Murray Streets. Finder Telephone 6135.

PURSE, CONTAINING VALUABLE PApers, on Stationery Counter in Woolworth Store. Please return same to above-mentioned Store.

PAY ENVELOPE. REWARD $10.00. Notify Examiner.

SOLD IN ERROR AT RUMMAGE SALE, Water Street, Saturday, Beige and Black Bolero. Telephone 6390. Reward.

PROFESSIONAL

44 Lawyers 44

P. D. SCOLLARD, Barrister, Solicitor. Bank of Toronto Building. Telephone 9939

JOHN A. BRADSHAW — Barrister and Solicitor. 360 Water. Telephone 4684

JOHN O. WELDON—Barrister, Solicitor, Notary. 355 George. Telephone 9230.

HON. G. N. GORDON, K.C.
Law Office, 395-397 George Street
Telephone 3577 Money to Loan

PECK, KERR & McELDERRY—BARristers, Solicitors. Money to Loan. Offices: 415-417 Water Street. Telephone 4681. E. A. Peck, K.C., F. D. Kerr, K.C., V. J. McElderry, K.C. Walter H. Howell

JACOB LOW — Barrister etc. Mortgage Loans. Suite 1-2, 435 George Street (over Toronto Savings and Loan Co.) Telephone 7423. Nights 6214

ELLIOTT, PHILP & CHANDLER—Barristers, etc. Money to Loan. Offices, Kresge Building. Telephone 6675. A. L. Elliott, K.C., M.P.P., W. R. Philp, B.A., R. J. Chandler, B.A.

Chiropractors

M. C. GOODWIN, CHIROPRACTOR and Physiotherapist, 108 Barrie Building, 312 George. Telephone 8795 and 5865

Dentists

DR. CLIFF McKEE, KRESGE BUILDing. Open Evenings, except Wednesday and Saturday. Telephone 9734.

Sell That Unnecessary Piece of Furniture Through a Classified Ad.

NOTICE

Notice to Creditors

IN THE MATTER OF THE ESTATE OF LOUISA WALKER, Late of the City of Peterborough, in the County of Peterborough, Widow, Deceased.

NOTICE IS HEREBY GIVEN, That all Creditors and others having CLAIMS against the Estate of LOUISA WALKER, late of the City of Peterborough, in the County of Peterborough, Widow, Deceased, who died on or about the 22nd Day of April, 1942, are required to file same with G. N. Gordon, 395-397 George Street, Peterborough, on or before the 23rd Day of June, 1942, when the Executor will proceed to distribute the Assets of the said Deceased to any person or persons of whose Claim notice shall have been received at the time of such distribution.

DATED, this 2nd Day of June, 1942.
G. N. GORDON, K.C.,
Solicitor for the Executor,
FRED COLLINS WALKER.

TENDERS FOR TWO-SCHOOL ROOM.

SEALED TENDERS, addressed to Secretary of Section, Miss Luise Jackson, Bailieboro, Ontario. Plans and specifications can be had from Mr. Harry Campbell, Bailieboro, Ontario. All Tenders must be received by June 12th, 1942.

Home and School News Association

QUEEN MARY SCHOOL

The June meeting of the Queen Mary Home and School Association was held on Monday evening, when the members were treated to two delightful features, a talk by Miss Anne Jamieson, household economics teacher in the public schools of the city, and a colored film, "Gardens from Spring to Fall," presented by Mr. Butcher of the Horticultural Society.

Miss Jamieson outlined the course in Household Economics and stressed the need of an assistant in order to do it full justice. She gave a vivid description of the three routines of a day's work, and how the children were divided into three groups and these rotated, so that each girl had a turn at each duty. She explained the aims and ideals of this course as well.

A really splendid display of work done by the girls for the Red Cross was shown. The articles were attractive and well-made. These young girls deserve much credit for their work, as does Miss Jamieson for directing them.

Mr. Butcher spoke of the work of the Junior Horticultural Society, and delighted his audience with his colored film. He told something of the flowers and gardens shown.

Mr. Steer expressed the appreciation of the Association to the two speakers of the evening. Mrs. C. H. Crowe was in the chair and Miss Walton's and Miss Deyell's classes won the awards for attendance of parents.

⋄ ⋄ ⋄

CENTRAL SCHOOL

Central Home and School Association held its regular meeting in the Kindergarten on Monday evening with the new president, Mrs. L. Raper, in the chair. Mrs. A. Sollitt read the treasurer's report. The meeting was favored with a solo by Master Leonard Cooper, "Nymphs and Shepherds," and "There'll Always Be An England." Mrs. Glover was at the piano.

Mrs. Martyn spent considerable time finding out facts concerning the buying of ice-cream and soft drinks for the school picnic. Mrs. Smith and Mrs. Newell gave a cash donation for this purpose. Finally arrangements were made for the picnic, which will be held on June 18. Ice cream, cake and sandwiches will be served.

The attendance prize was won by Mr. Dearborn's room. Mrs. Norman Buckley, the guest speaker, gave a splendid talk on "Loyalty and Religious Training in the Home."

Mrs. E. Outram performed the pleasant task of presenting Mrs. L. Leeming with her past president's pin. Mrs. Martyn and her committee served refreshments and a pleasant half-hour was enjoyed.

Nobes—Quackenbush

MARMORA, June 1.—(ENS)—At St. Paul's rectory, Marmora, on Monday at 2 p.m., the wedding was solemnized of Marjorie Mabel Quackenbush, daughter of Mr. and Mrs. Thomas Quackenbush of Marmora and Private Arthur Orval Nobes of Valcartier, Quebec, son of Mr. and Mrs. James Nobes of Marmora. The ceremony was performed by Rural Dean A. B. Caldwell. The attendants were Betty Kennedy and Everett Nobes of Toronto, brother of the groom.

⋄ ⋄ ⋄

Webster—Andrews

NORWOOD, June 2.—(ENS)—Christ Church Rectory, Norwood, was the scene of a very pretty wedding on Saturday morning, when Edith Mary, eldest daughter of Mr. and Mrs. Golden Andrews of Asphodel and Armond Webster, son of Mr. and Mrs. Albert Webster were united in marriage by the Rev. R. E. Lemon.

The bride wore a frock of dusty rose crepe, with off-the-face hat to match and navy accessories. With this she wore a corsage of sweetheart roses. She was attended by her sister, Miss Rita Andrews, who wore a two-toned navy crepe frock with navy accessories and a corsage of Talisman roses. The groom was supported by his brother, Mr. George Webster.

Following the ceremony a reception was held at the home of the bride's parents, where the bride's mother received frocked in navy blue crepe with a corsage of red roses. She was assisted by the groom's mother who wore a figured navy sheer and corsage of pink roses.

The dining room was attractively decorated with pink and white, and wedding bells. At high noon, the bride led the guests who numbered about fifty to the tables where an abundant dinner was served.

Later the happy couple left for a trip to Western Ontario. On their return they will reside at 482 Wellington street, Peterborough.

NOTICE

Notice to Creditors

All Persons having any CLAIMS against the Estate of NORMAN ANDREW, late of the City of Peterborough, in the County of Peterborough, Implement Agent, Deceased, who died on or about the Twenty-fourth Day of March, A.D. 1942 are required to file Proof of Claim with the undersigned Solicitor for the Executrix on or before the 10th Day of June, 1942, after which date the Executrix of the Estate will proceed to distribute the Estate, having regard only to the Claims of which she shall then have had notice.

DATED at Peterborough, this 12th Day of May, A.D. 1942.
JAMES FORDYCE STRICKLAND,
Peterborough, Ontario,
375 Water Street,
Solicitor for LILLIAN MURIEL ANDREW, Executrix.

Notice to Creditors

IN THE MATTER OF THE ESTATE OF ALFRED SIDNEY WATLEY, Late of the Township of Dummer, in the County of Peterborough, Farmer, Deceased.

NOTICE IS HEREBY GIVEN, That all Creditors and others having CLAIMS against the Estate of the said ALFRED SIDNEY WATLEY, who died on or about the Second Day of March, A.D. 1942, are required to send to the undersigned Solicitors for the Executrices of the said Estate, on or before the 13th Day of June, 1942, their names, addresses, and full particulars of their Claims duly verified, and that after such last mentioned date the said Executrices will proceed to distribute the Assets of the said Estate among the parties entitled thereto, having regard only to the Claims of which they shall then have received notice.

DATED at Peterborough, this 11th Day of May, A.D. 1942.
VERA IRENE SIDEY and
RETA IOLA WRIGHT,
Executrices,
By CARLEY & STANDISH,
No. 8 Bank of Commerce Block,
Peterborough, Ontario,
Their Solicitors herein.

Notice to Creditors

IN THE ESTATE OF HARRIETT SELINA DAWSON, Deceased

All Persons having CLAIMS against the Estate of H. S. DAWSON, Spinster, who died on or about September 17, 1941, are hereby notified to send particulars of same to the undersigned on or before June 15th, 1942, after which date the Estate will be distributed with regard only to the Claims of which the undersigned shall have notice, and the undersigned will not be liable to any person of whose Claims they shall not then have notice.

DATED at Peterborough, This 26th Day of May, 1942.
ED. DAWSON,
JOS. JACKSON,
Executors,
Bailieboro, South Monaghan, Ont.

AUCTION SALES

MILES' AUCTION ROOMS, 211 HUNter, Wednesday, June 3: Modern 9-Piece Oak Dining-Room Suite, Electric Washing Machine, like new, Library Table, Beds, Dressers, Chairs, Tables, Bedding, Toilet Set, Wicker Chairs, Single Brown Bed, Springs and Mattress.

THE STARS SAY . . . .

By GENEVIEVE KEMBLE

For Wednesday, June 3

Although there may be very definite promise of promotion, preferement, favors or other tokens of esteem from superiors, employers or those able to advance the ambitions and high objectives yet these may be attended by several adverse indications of treachery, fraud, misrepresentation and other undercurrent machinations to be guarded again. Also the money factor will probably not be encouraging and calls for particular fortifications. Be cautious with all writings and speech.

Those whose birthday it is may be assured of attaining many of their objectives and cherished ambitions, with elders, superiors, employers or others in place and power. Nevertheless there are signs of financial danger through fraud, duplicity, misrepresentation, with much subtlety and trickery to be armed for. Speech, writings, travel, agencies and communications all combine to arouse to sagacity, vigilance and well-considered action and manipulation.

A child born on this day while possessing many talents and intellectual as well as personal traits to recommend it and further its high ambitions, yet may be subject to financial losses through fraud and misrepresentation. It may suffer through lax speech or writings.

Ministers Arrange Radio Schedule

The June meeting of the Ministerial Association was held in the Y.M.C.A. on Monday. The following members were in attendance; Adj. Norman Buckley, president; Revs. H. N. Bracken, F. W. Craik, Fred Horton, Edgar C. Moore, W. A. Filer, William McArthur, H. J. Mahoney, E. W. Young and M. C. MacLean. Several matters of interest were discussed and a schedule arranged for the morning devotions to be given during the summer months over radio station CHEX.

PINE SEEDS EDIBLE

The seeds of the long-leaf pine are edible and are improved by roasting.

ROOM AND BOARD
—By Gene Ahern

SCOTT'S SCRAP BOOK
—By R. J. Scott

Home Service

Gay, Romantic Games Make Party a Hit

Hearts Tell Fortune

Tossing hearts around! At your party it's fun! For the hearts are cardboard hearts, each bearing a romantic fortune like "Soon Wed." "Rival." "Love."

It's easy to prepare this version of Card-Toss Fortunes. Have ready an ordinary hat—or you may make a big one of cardboard.

Rules are for each guest to stand on a certain spot and try to see how many of 10 heart-fortunes he can toss into the hat. The hearts that land reveal his fate for the next 12 months!

Now, for a real blush-and-giggle game, play "Blarney." Each person writes and signs a compliment for "It," who sits in the centre. Then "It" must read the compliments aloud and guess who wrote them.

Was it Tom or Joe who said that "It" has the skin you love to touch? Poor "It," she's scarlet.

Many other hilarious games, for all kinds of parties, are in our 32-page booklet. Has icebreakers, fortune-telling stunts, brain teasers to make your parties the talk of the town.

Hearts Tell Fortune.

For your copy of PARTY GAMES FOR ALL OCCASIONS, send 15c in coins or stamps to Peterborough Examiner Home Service. Be sure to write plainly your name, address, and the name of booklet.

BARCLAY ON BRIDGE

WRITTEN FOR THE EXAMINER

By SHEPARD BARCLAY

"The Authority on Authorities"

DON'T BE A ROBOT

SIGNALS TO your partner, with high cards and low cards, are very fine and necessary to help direct a strong defense. They are not absolute commands at any time, however. On many an occasion the partner of a signaler knows something, from seeing his own hand, which is more important to the side than anything his partner knows. In such a case, he must do what he knows is best, disregarding his partner's discard.

♠ 10 9 7 4
♥ K 5
♦ A J 6 5
♣ Q 8 2

♠ Q 3 2
♥ A Q 9 8
♦ 9 4 2
♣ 9 5 3

N
W E
S

♠ A J 6 5
♥ 7 3
♦ K 10 8 7 3
♣ A 10

♠ K 8
♥ J 10 6 4 2
♦ Q
♣ K J 7 6 4

(Dealer: North. Both sides vulnerable.)

North	East	South	West
1 NT	Pass	2 ♥	Pass
Pass	Dbl		

When West passed his partner's double on this deal, it was obviously because he thought he could beat the contract to the extent of more points than his own side could make if he bid. He was right, especially since he knew North as one of those players who will bid a very weak No Trump, but East spilled the applecart beyond repair.

After the spade A won the 3, which was led, East decided that an effort to obtain a third round ruff of a club would be the best defense, and therefore laid down the club A. Knowing what he did, and that his partner could probably win the first round of trumps, he should have disregarded the club 3 which his partner played, and should have led another club. He slavishly followed the discouraging signal, however, and led the heart 7. West won with the A and returned his club 9, expecting his partner to ruff, but instead East had another club and the contract was made, although West took two more trump tricks.

If East had led his club 10 to the third trick, West would have won the first trump round with the heart A, and returned his third club for the ruff, which would have caused defeat of the contract, giving the pair a good instead of a bad result.

• • •

Tomorrow's Problem

♠ None
♥ A K 7
♦ A 5 3 2
♣ A K Q 9 8 4

♠ K 9 7
♥ 10 8 5 3
♦ K 9 8 7
♣ 7 2

N
W E
S

♠ A J 10 8 3 2
♥ 9 6
♦ 4
♣ J 10 6 5

♠ Q 8 6 4
♥ Q J 4 2
♦ Q J 10 6
♣ 3

(Dealer: East. East-West vulnerable.)

Why is it unsound for North and South to try to make a slam in hearts on this deal in preference to clubs?

Distributed by King Features Syndicate, Inc.

More Women Fliers

LONDON, June 2 — (CP). — Another score of American women fliers, hand-picked by Flt.-Captain Jacqueline Cochrane, are expected to arrive in Britain soon to join the Air Transport Auxiliary, flying the planes from factories to R.A.F. fields.

The A.T.A. disclosed that one out of every nine women in the organization now is an American and that the latest American recruits were selected from among 300 who applied.

BEATS ITS ECHO

A bullet leaving a rifle travels at twice the speed of sound.

LI'L ABNER
—By Al Capp

HENRY
—By Carl Anderson

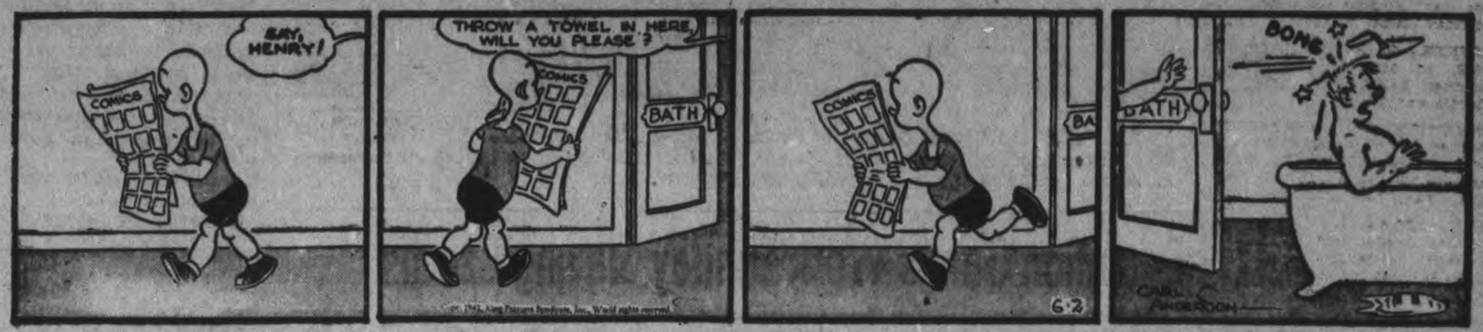

DONALD DUCK
—By Walt Disney

BLONDIE
—By Chic Young

MUGGS AND SKEETER
—By Wally Bishop

BRICK BRADFORD
—By William Ritt and Clarence Gray

TILLIE THE TOILER
—By Russ Westover

Rockburst Kills 2 Muckers At Lake Shore

KIRKLAND LAKE, Ont., June 2. —(CP). — A coroner's nquest was awaited to-day into the death of two men in a rockburst "of medium intensity" — the first in 10 months—at Lake Shore mine.

William Smarz, 42, and Wilfred C. Chartrand, 30, both muckers, were killed in the blast which dislodged tons of rock and muck at 9.56 p.m. Saturday night. Two fellow workers Victor Young, 29 and Charles Rox, 37, escaped — but Young was buried alive for 75 minutes before the 30-man rescue crew could free him.

Rox was thrown clear by the blast on the 4,000 foot level, which involved a space of between 49 and 50 feet. Within two hours after Young was released and taken on a stretcher to hospital, Smarz body was recovered but the rescue crew was not able to bring up Chartrand's body until late yesterday. Date for the official inquest has not been set by Coroner Dr. R. W. McBain.

Both Young and Rox viewed their escape philosophically. Rox, veteran of several bursts, said: 'A man must face these things. If they get you, that's all there is to it.'

It was Young's first experience but he told interviewers from his hospital cot yesterday that he was going back to the mine 'just as soon as they let me ou of here.'

Sure He's Going Back

"Am I going back to work again," Young said echoing his interviewer's question. "Sure am. What's a rockburst to a miner."

At the same time, he said with a wry grin that he wouldn't want to go through the experience again. It was too hard on the wind he explained.

"Charley Rox and I were working just above where Smarz and Chartrand were," he related. "Charley was just pulling steel. We had been putting in a few pop shots. I heard the crack when the burst let go and I saw Rox getting out fast. He must have seen the ground move or something.

"I wasn't quick enough and it got me. I was caught and covered in seconds. I was doubled up, jack-knife fashion, and I couldn't move a muscle.

There was so much around me I couldn't even move my fingers, they feel a bit numb yet. Luckily there was a little space between my mouth and arms which were doubled across my face and the air feeding the machines was still blowing. That gave me air.

When the gang came to get him, they turned off the air and "that felt bad for a minute." He shouted for them to turn it on "and after that it was easy."

Smarz a Pole formerly employed at Noranda, Que., and Chartrand, who came here from Holtyre, Ont., had just started work in Lakeshore last week but officials said they were experienced miners.

Paris Under Two Years Of Nazi Rule

Les Halles, the Covent Garden of Paris, was formerly full of vegetables, fruits and all sorts of eatables of agricultural France.

Today, after two years of Nazi occupation, hand carts are lying by the curbs, empty, porters idle.

Execution Gangs Work Sunday Slaying Czechs

LONDON, June 2 (CP). — Nazi firing squads in the old Czecht capital of Prague executed 20 more persons Sunday in connection with the Gestapo's sweeping reprisals for the attack last Wednesday upon Gestapo leader Reinhard Heydrich.

This was the first time that Hitler's firing squads had done their work on Sunday.

Those executed, the Prague radio announced, included two high officials of the Ministry of Agriculture of the protectorate of Bohemia and Moravia.

Sunday's executions made a total of 82 since the attack on Heydrich last Wednesday.

The Germans were reported working on the theory that parachutists dropped from foreign planes had a hand in the attempted assassination of Heydrich.

Czech circles in London, who maintain close underground connections with their dismembered homeland, said the question had been raised in Gestapo circles that parachutists might have been the actual attackers and that Czech citizens participated only by sheltering the conspirators.

The German-controlled radio in Prague stated flatly that foreign saboteurs had landed by parachute in Bohemia and Moravia.

It said some of those executed "had been convicted of having sheltered agents who had landed in the protectorate from airplanes by parachute in order to perpetrate acts of sabotage."

(R.A.F. planes were over old Czecho-Slovakia on the nights of April 25 and May 5, when: The Air Minister announced in London the target of the raiders was the huge Skoda munitions works at Pilsen).

10 Women On List.

Ten women were among 44 executed Saturday by the Germans in ruthless reprisal for the attack upon Heydrich, the Gestapo's second ir command, who was critically wounded.

Of these, the Prague radio said 32 were sentenced to death in Prague and 12 in Brunn "because they had either hidden persons known to have participated in activities directed against the Reich or else had publicly approved of the attempt on the life of Reich Protector Heydrich."

In addition, four other Czechs were sentenced to death on charges of engaging in black market operations, the German radio said.

All of these executed were accused of either failing to register with the police or harboring or aaiding unregistered persons accused of anti-German activities.

The Prague announcement followed a broadcast by Dr. Emil Hacha, puppet president of the protectorate, who blamed former President Eduard Benes, who now is in exile in London, for the shooting of Heydrich.

The executions Saturday were carried out in Prague and Brunn, said the announcement from the former Czech capital. The youngest victim was 10 years old; the others included two former officers of the Czech army and a public prosecutor. The State confiscated the victims property.

Last Corregidor Message Full Of Tragedy

WASHINGTON, June 2 (AP).— A poignant series of radio messages from Corregidor describing the final hour before the surrender of the Philippine fortress under shelling "too much for guys to take" was made public Sunday by the United States War Department.

Irving Strobing of Brooklyn, N.Y., tapped out the massages May 5 while shells were exploding and rifles were being smashed to keep them from the Japanese. They were recorded as received, presumably at Honolulu, and the unedited file was read on an army radio program.

Strobing presumably was a soldier in the Signal Corps.

"They are not near yet," said the first message. "We are waiting for God only knows what. How about a chocolate soda?"

Broken by pauses, the other messages followed:

"Not many. Not near yet. Lots of heavy fighting going on. We've only got about one hour and twenty minutes before . . .

"We may have to give up by noon. We don't know yet. They are throwing men and shells at us and we may not be able to stand it. They have been shelling us faster than you can count . . . .

"We've got about 55 minutes and I feel sick at my stomach. I am really low down. They are around now smashing rifles. They bring in the wounded every minute. We will be waiting for you guys to help. That is the only thing I guess that can be done.

"General Wainwright is a right guy and we are willing to go on for him, but shells were dropping all night, faster than hell. Damage terrific. Too much for guys to take. Enemy heavy cross-shelling and bombing. They have got us all around and from skies.

"From here it looks as if firing ceased on both sides. Men here all feeling bad, because of terrific nervous strain of the siege. Corregidor used to be a nice place, but it's haunted now. Withstood a terrific pounding.

"Just made broadcast to Manila to arrange meeting for surrender. Talk made by General (Lewis C.) Beebe. I can't say much. Can't think at all. I can hardly think. Say, I have sixty pesos you can have for this week-end.

"The jig is up. Every one is bawling like a baby. They are piling dead and wounded in our tunnel. Arm's weak from pounding key, long hours, no rest, short rations, tired. . . .

"I know now how a mouse feels. Caught in a trap waiting for guys to come along and finish it up. Got a treat. Can pineapple. Opening it with Signal Corps knife.

"My name, Irving Strobing. Get this to my mother, Mrs. Minnie Strobing, 605 Barbey street, Brooklyn, N.Y. They are to get along O.K. Get in touch with them as soon as possible. Message. My love to Pa, Joe, Sue, Mac, Garry, Joy and Paul. Also to all family and friends. God bless 'em all. Hope they be there when I come home. Tell Joe wherever he is going give 'em hell for us. My love you all. God bless you and keep you. Love. Sign my name and tell my mother how you heard from me."

Women Gunsmiths

Women gunsmiths are shown stacking automatic rifles in their racks after overhauling them at an army ordnance department arsenal in Washington. The U.S. Government have found these girls to be excellent artificers and complete dependence is placed upon their work.

Greater Duties Urged For IODE

MONTREAL, June 2 — (CP) — Members of the Imperial Order Daughters of the Empire, in annual meeting here, were told today that they "must assume greater responsibilities and exert every possible effort in order to meet the challenge of the times."

Mrs. L. B. Smart of Toronto, National secretary, reading the report of the National executive committee, said:—

Mrs. Smart's report, read to delegates representing 40,000 I.O.D.E. members across Canada on the third day of the meeting, announced that Lady Tweedsmuir had consented to act as representative of the Order in England in response to an invitation by the National executive.

Mrs. Smart commended the increased interest which Junior Chapters throughout the Dominion are taking in the work of the Order. All departments of the I.O.D.E. had received support from the younger branch, with particular emphasis on educational work, child welfare and Empire study.

2,000 Mi. Swoop Hits Solomons

ALLIED HEADQUARTERS, Australia, June 2 (CP).—Allied bombers blasted Japanese bases in Timor, northeastern New Guinea, and the Solomon Islands in a series of week-end raids which started large fires and wrecked docks and airdromes.

Many direct hits on airdromes' runways and wharves were scored by an Allied air formation which swept over Lae, New Guinea, just before dawn yesterday, a communique declared.

Apparently, the Japanese were caught napping, for the bulletin reported that only one enemy fighter rose in an attempt to intercept the raiders.

The previous night Allied planes struck at the airdrome at Kupang, capital of Netherlands Timor, and the harbor of Dili, capital of the Portuguese half of the Japanese-occupied island.

Friday night Allied fliers made a 2,000-mile round trip flight to raid the Japanese seaplane base at Tulagi in the Solomon Islands, setting fires which they said were visible 80 miles away. Other Allied raiders bombed Tanamoga and Gaavutu in the Solomons the same night.

Mrs. Nurse Is Hostess To Lakevale Aid

FOWLERS CORNERS, June 2.—(ENS).— Mrs. Kenneth Nurse entertained the members of Lakevale Ladies' Aid Society at her home for the regular May meeting, when it was decided to hold a cold meat supper on Wednesday evening, June 10, at the church

Mrs M. Moncrieff presided for the meeting when the Scripture reading and commentary were given by Mrs. Eva Deyell.

Mrs. Harry Fowler gave a reading on 'Florence Nightingale' and later sang a solo, 'The Rose of No Man's Land,' accompanied at the piano by Miss Mildred Fowler Mrs Ken Nurse also read a poem

The ladies will hold a quilting in the church in the near future. Mrs. Moncrieff and Mrs. E. Deyell will be a committee to be in charge of the program for the cold meat supper.

At the conclusion of the meeting, a pot luck supper was served.

CANADIAN DEPARTMENT STORES

C.D.S. WEDNESDAY MORNING SPECIALS

STORE CLOSES AT 12.30 NOON
NO C.O.D. PHONE ORDERS

Women's Novelty Slippers

Medium cuban heel slippers of simulated leather in an assortment of colors—blue, green, brown, black and red. Sizes 3 to 8. Half Day Special, Pair .... .69

—Main Floor, C.D.S

Odds and Ends Clearance of Women's Summer Shoes

In the lot are all white and brown and white leather pumps, ties and stepins in broken size range. Half Day Special, Pair 2.19

—Main Floor, C.D.S

CANADIAN DEPARTMENT STORES

ALL CLEAR AHEAD!

OVER shining rails Canada rushes war material needed to bring victory. Herbert Dancy does his bit to keep them rolling swiftly . . . safely. Sustaining breakfast of Kellogg's Corn Flakes helps give him needed food energy. "Kellogg's is a thrifty breakfast," he says, "helps me buy more War Savings Certificates." Order several packages of Kellogg's today!

Sheep Killed By Roving Dogs

DOURO, June 2.—(ENS)—Three flocks of sheep belonging to Martin Coughlin, Frank D. Leahy and Daniel Delaney were almost entirely destroyed by marauding dogs recently. The dogs were followed and killed by Olan and Robert Leahy on Sunday morning.

Presentations

Prior to his marriage the Holy Name Society presented William Towns, who was secretary for over twenty years, with a handsome picture and a missal.

Mr. and Mrs. William Hayes, daughter Teresa and sons, Joseph and John, attended the wedding of Mrs. Haye's brother, Fergus O'Grady to Miss McNamara of Cobourg, which took place in Cobourg on Saturday.

Personals

Mr. and Mrs. Allen Hayes and son Leonard, also Mr. and Mrs. Thomas Cavanagh of Peterborough visited Jerry Hayes at the Woodstock Redemptorist Seminary over the week-end.

Miss Florence Allen of Detroit is visiting Mr. and Mrs. Joseph Allen; Mr. and Mrs. Ray Carlow and family spent Sunday with her mother, Mrs. Edward Houlihan of Downeyville.

Mrs. John Sweeney was called to Peterborough during the week owing to the illness of her mother, Mrs. John Fitzgerald.

Mr. and Mrs. Frank Leahy and family attended the Ludlow-Fitzgerald wedding in Peterborough on Saturday.

Mrs. Thomas Forsythe left for Toronto on Saturday where she attended the ordination of her cousin, Rev. Father Harding, of Toronto.

Mr. and Mrs. John Ryan and family and Mr. and Mrs. Daniel Dyer attended the funeral of Mrs. Michael Fitzgerald of Peterborough on Saturday.

John Moher, son of Mr. and Mrs. Albert Moher, has gone to Aurora where he is employed on the Christian brothers farm.

Fenella News

Mrs. Levi Jewell of Dartford spent the week-end at the home of her son and family, Mr. and Mrs. Gordon Jewell.

Mr. and Mrs. Clarence Douglas and family of Cobourg and Mr. and Mrs. Francis Miner and son of Toronto visited on Sunday at the home of Mr. and Mrs. Marcus Lonsberry.

Mr. and Mrs. Kemp and daughter of Toronto were holiday guests at the home of Mr. and Mrs. Murray McFiggin.

Mr. and Mrs. William Sandercock visited on Sunday with Mrs. J. Timlin, Mr. and Mrs. Leo Timlin, and attended Centenary anniversary service.

Pte. Kenneth Adams of Hamilton and his bride are visiting with his grandmother, Mrs. Maggie Adams and Miss Ruby Adams.

Mr. and Mrs. Gordon Jewell and family visited on Sunday with Mr. and Mrs. Roy White and family of Harwood.

Mr. and Mrs. Cecil Childs, Toronto, Mrs. Lillie Sampson of Port Hope, spent the week-end with the latter's son and family, Mr. and Mrs. Charles Childs.

Miss Ruth Knox of Toronto spent the holiday with her parents, Mr. and Mrs. James Knox.

Mr. and Mrs. Phineas Warner of Toronto visited friends in the community on Sunday.

Mr. and Mrs. Virgil Oliver of Hastings were Monday evening visitors at the home of Mr. and Mrs. Gordon Jewell.

Russia Tickled

MOSCOW, June 2—(AP). —News of the mass bombing of Cologne caused evident satisfaction in Soviet circles today.

Pravda published the London announcement of the raid with unusual prominence under a two-column headline: "More than 1,000 English bombers over Cologne. Ten thousand bombs in 90 minutes."

Christie Grahams help "feed the troops"

When the boys get together, you can rely on Christie Grahams to help satisfy those hearty camp appetites. Christie's have the true "Graham" flavor that folks like. They taste grand spread with cheese, jam or what have you; or just served plain with desserts or beverages.

For Energy with Economy

Eat **Christie's Graham Wafers**

Is $5 enough to buy a worthwhile amount of life assurance protection? It most certainly is! At age 25, for example, $5 monthly will buy a policy for $3,030.

The Budget Plan, which features premiums as low as $5 a month, enables you to obtain immediately the life assurance protection that will mean so much to you and your family. Have you $5 in the bank? If so you can afford this vital protection. Get details by sending the coupon.

Your life assurance dollars are invested in Victory Bonds

NORTH AMERICAN LIFE

HEAD OFFICE: 112 King Street, W., Toronto, Ont.

Without obligation please send me information about your Special Budget Policy, together with free Vest Pocket Budgeting Booklet.

Name ____________

Address ____________ 211

D. V. KETCHESON, Branch Manager
ROYAL BANK BUILDING

Even before wartime shortages forced the restriction of telephone installations, thousands of telephone users helped us by accepting party lines instead of the individual line service they asked for.

To all who have thus helped to conserve scarce materials, we say "Thank you."

So that you and your party line "partner" may continue to enjoy the best possible service, try at all times to use your telephone in a neighbourly co-operative spirit . . . follow these simple rules:

Listen . . . and if the line is in use, hang up promptly and gently.

Avoid long talks; clear the line for the next call—yours or that of the other party of the line.

When you finish your talk, hang up promptly. A receiver "off the hook" blocks the line for both parties.

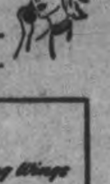

Practice "Wartime Telephone Tactics" on all calls.

WARTIME TELEPHONE TACTICS

- BE SURE you have the right number, consult the directory.
- SPEAK distinctly, directly into the mouthpiece.
- ANSWER promptly when the bell rings.
- BE BRIEF. Clear your line for the next call.
- USE OFF-PEAK hours for Long Distance calls: before 9.30 a.m., 1-2 p.m., 5-7 p.m., after 9 p.m.

These things may look trifling, but on 6,500,000 daily telephone calls, they are very important.

On Active Service — Giving Wings to Words

M. H. RIDDLE
Manager.

Weather
Showery; Warmer

Evening Examiner
Peterborough

FINAL
LAKESHORE AND CITY EDITION

VOL. LXXXV, No. [illegible]29 — PETERBOROUGH, WEDNESDAY, JUNE 3 1942 — ★★ — PRICE THREE CENTS

R.A.F. RETURNS TO ESSEN FOR CLEAN-UP BOMBING

British Coup Nabs Rommel's Base

U.K. To Ration Its Coal 840 Lbs. Year

Order Electricity Also Cut Down Starting September 1

LONDON, June 3 (CP) — The government has decided to assume full control of Britain's coal mines and to inaugurate thorough fuel rationing, it was announced today.

Rationing of coal, coke and fuel is tentatively scheduled to begin July 1, with each person receiving seven and a half hundredweight of coal a year (840 lbs., since the British hundredweight is 112 lbs.)

Rationing of electricity will begin with the first quarter meter reading after Sept. 1. A special additional coal allowance will also be made for each household.

Household coal rations will be based on a formula which includes the locality and the number of rooms and residents.

Original rationing proposals met with such opposition that they were withdrawn. Parliament is to be given the opportunity to debate the new scheme, which was announced in a white paper.

The coal industry will be organized as a national service and the organization now established will continue pending final decision by parliament.

This was interpreted to mean government control of the mines will continue into peace time unless parliament decides otherwise.

A national coal board will be established with a controller in each region, advised by a regional board.

The government has also decided not to withdraw any more men from the army to mine coal but in the future some men may be sent to the mines instead of to the army when not needed in their present work.

US House Votes War On Balkans

WASHINGTON, June 3.—(AP).—Without a dissenting voice, the House of Representatives to-day voted war against Bulgaria and proceeded immediately to a separate vote on declarations against Hungary and Rumania.

The resolution passed and sent to the Senate said:

"Declaring that a state of war exists between the government of Bulgaria and the government and the people of the United States and making provision to prosecute the same

"Whereas the Government of Bulgaria has formally declared war against the government and the people of the United States, therefore be it resolved by the Senate and House of Representatives of the United States of America in Congress assembled, that the state of war between the United States and the government of Bulgaria which has thus been thrust upon the United States is hereby form-

U.S. HOUSE VOTES
(Continued on Page 2, Column 4)

Joy In Russia

MOSCOW, June 3—(AP). — Britain's 1,000 - plane bombings of Germany this week have aroused unprecedented enthusiasm in Soviet Russia for the feats of her ally.

"The Soviet people together with the freedom-loving peoples of the world welcome with a feeling of deep satisfaction the successes of the British Air Force of the great aerial operations it has started," said Red Star, newspaper of the Russian army.

Serum Discovery Wards Off Influenza Year

By J. E. HOLDSWORTH
Canadian Press Correspondent

SYDNEY, June 3 —(CP Cable)— Australian army medical officers said today they believe a discovery of world-wide importance has been made by Dr. F. M. Burnet, authority on virus diseases at Melbourne Hospital.

This is a serum, easily administrable by spraying nose and throat, which is believed to prevent an attack of true influenza for a year. The only discomforts of treatment are the mild symptoms of an ordinary cold, which pass in a few days.

In order to test the treatment 120 soldiers in Victoria voluntarily underwent the treatment. Now thousands of militia have been inoculated with good results.

It is emphasized that the treatment prevents only true influenza, not ordinary colds, sinus, or ordinary nose and throat ailments.

The treatment so far has been limited to Victoria, but if experiments succeed it will be administered to the army throughout Australia.

Dr. Burnet prepared the vaccine from the main viruses known to cause influenza. He diminishes the virulence of the virus by an undisclosed special process, obtaining attentuated influenza virus. This is introduced into the body by spraying the nose and throat, which are the normal channels of influenza infection.

Kalinin Attacks Cost Nazis 950

MOSCOW, June 3.—(AP)—Engagements punctuating the stand-to on the southern and Kalinin fronts were officially reported today to have cost the Germans 950 killed.

The Soviet information bureau said Soviet troops repulsed several counter attacks on the Kalinin front, northwest of Moscow, destroyed three German tanks and four guns, blew up an ammunition dump wiped out 650 Germans and took some prisoners.

Red Army artillerymen were declared to have killed 300 Germans,

KALININ ATTACKS
(Continued on Page 2, Column 8)

Italian Chiefs Bow To Hun Kick To Duce

Protest Undignified Subordination "Hurting The Army"

MOSCOW, June 3—(AP).—A Tass dispatch from Geneva reported today that a letter complaining against the "undignified" subordination of the Italian general staff to the German command has been written to King Victor Emmanuel by Field-Marshal Pietro Badoglio and is being widely circulated among high Italian officers.

Marshal Badoglio was chief of the Italian general staff for 15 years before his resignation was announced December 6, 1940, during the Italian-Greek war.

(Little has been heard of the Marshal since his resignation but a report in Berne, Switzerland, to the New York Times last April said Badoglio was known in Rome as the "official opponent" of Mussolini.)

Tass' report quoted Badoglio's letter as expressing regret at the present situation of the Italian general staff.

Badoglio was said to have pointed out that as a result of what he called the "co-operation" between the Axis armed forces, Italian staff officers virtually were denied the possibility of planning independents their operations on the Mediterranean fronts.

It was said that, according to Badoglio, many Italian high officers share his opinion that such a state of affairs may lead to the "degeneration of the Italian army."

That Marshal Badoglio still was in the good graces of King Victor Emmanuel was indicated in a New York Times dispatch from Berne, last April 28 reporting that the monarch had conferred with the marshal and other leaders after Hitler's Reichstag speech.

Canterbury Again

BERLIN, (From German Broadcasts), June 3 (AP)—The German high command reported today that the English cathedral city of Canterbury was raided again last night.

The Germans declared their planes dropped heavy calibre bombs and 10,000 incendiary missiles on Canterbury.

Not Publishing

LONDON, June 3—(CP)— The B.B.C. reported from Berne today that since Saturday night's raid on Cologne no copies of the great Cologne newspaper "Koelnische Zeitung" have reached Switzerland.

"In Essen," the B.B.C. dispatch added, "Goering runs a newspaper, the 'Essener National Zeitung,' but yesterdays' issue also failed to turn up in Switzerland."

U.S. Drafts Bill For 500 New Warships

WASHINGTON, June 3 (AP) — An $8,300,000,000 measure authorizing construction of approximately 500 fighting ships—a gigantic program which would come close to doubling the size of the United States fleet—was drafted today by Chairman Carl Vinson of the House of Representatives Naval Committee.

Vinson said that he would introduce the bill, calling for the largest naval construction program ever authorized at one time, today, and said that "the two-ocean navy probably would be finished in the next 24 months."

The bill would call for 500,000 tons of aircraft carriers, 500,000 tons of cruisers of both the light and heavy type, 900,000 tons of destroyers and destroyer escort vessels, and 899 small vessels for patrol work, mine-laying and tending duty.

The new ships would be in addition to those already authorized for construction. In its last official disclosure of strength in October of last year, the Navy reported 346 fighting ships in service and 347 building.

The House appropriations committee sent to the floor today a supplemental navy marine corps and coast guard supply bill calling for $654,999,740 in direct appropriations and $1,037,500,000 in contract authorization, of which $887,500,000 was earmarked for submarine construction.

Just how many submersibles this would provide for has not been announced officially but semi-official estimates are that it will add upwards of 100 long-range undersea raiders to the fleet.

Units Astride Main Supply Line

Move Offsets Nazis Widening Of Gap Along Main Front

By EDWARD KENNEDY
Associated Press Staff Writer

CAIRO, June 3—(AP).—British headquarters said today their desert forces had circled 30 miles to the rear of Field Marshal Erwin Rommel's African Corps and seized one of the main strongholds guarding its vital line of supply, but reported that the Nazi Commander had won control of a nine-mile-wide shortcut through the British main front.

A sandstorm which screened the Libyan battle zone in a brown haze apparently masked the consolidating move in which Rommel pulled his forces together in the nine-mile area between gaps previously opened through the British minefield along the Ain El Gazala-Bir Hacheim line.

There was no immediate indication whether he hoped to muster sufficient power for a new blow across the wreckage-strewn sand flats toward Tobruk or would continue his previous withdrawal.

However, the newly-won British position astride his supply line cut deep into his chances of replacing lost or battered equipment.

Two Gaps in Line

There already were two gaps in the British front area, one along the Trigh Capuzzo track and another about 15 miles south, when Rommel's tanks, artillery and motorized infantry pulled back from penetrations farther east.

Apparently they attacked British forces holding the area between the gaps, drove them out, and established a wider control of the gaps which Rommel's forces could use either for withdrawal west of the British minefields or as a short cut for supplies.

Military commentators characterized the development as the start of a new phase in the fight, but said there were no indications yet what course Rommel would take—a new thrust toward Tobruk or continued withdrawal.

These sources said there still was considerable fighting between Knightsbridge and the German "island" in the British main line.

A Child's "Crime"

LONDON, June 3—(CP)— The B.B.C. reported today that a 10-year-old French girl, Suzanne Chiappe, has been sentenced by a German court at Metz, Alsace-Lorraine, to 25 months' forced labor. The girl's "crime" was "that she had given French prisoners of war shelter and food, and then showed them the road to the French frontier."

30,000 Bombers Due To Blast Nazis Monthly

LONDON, June 3.—(CP)—A British commentator declared today that air raids on Germany "will get bigger" and asserted that a total of 30,000 planes bombing Germany each month is "not a fantastic figure."

He said the objectives of the terrific raids on Cologne and the Ruhr had been "substantailly secured."

"We will repeat the dose and the dose will get bigger," he added.

The commentator disclosed that upwards of 1,000 fighters swept over France and escorted shipping Monday between the raid by 1,130 planes on Cologne Saturday night and the 1,036-plane raid on Essen Monday night.

He said the R.A.F. has the organization to send 2,000 or more bombers, when available, over Germany against one or two targets in the future on each night suitable for raiding.

250 Raiders a Day.

The Air Ministry announced today that British planes made more than 7,700 daylight sweeps over occupied France in one recent month — an average of about 250 planes a day.

In the first five months of 1942, it said the equivalent of 15 full German fighter squadrons was destroyed in day sweeps by the fighter command over enemy-occupied land. That figure, it pointed out, excluded German aircraft destroyed in the protection of coastal shipping as well as enemy losses at night.

The day sweeps, the Air Ministry News Service said, had the effect of a "second front" in the west "where nearly 50 per cent of the total German fighter force is retained to meet the joint offensive of the fighter and bomber commands."

30,000 BOMBERS
(Continued on Page 2, Column 3)

Canucks Find Flak Heavier Rake Krupp Works Anew Despite Smoke From Ruins

Berlin Claims Krupps Missed For Duisburg
Say Only 200 Dead At Cologne
Rush A.A. Guns Into Bomb-Blasted Essen

LONDON, June 3—(CP Cable).—For the third time in 72 hours, British and Canadian air squadrons flung their might against the industrial Ruhr last night, blasting again at the munitions centre of Essen and targets in surrounding areas.

Fourteen bombers are missing. Compared with the 35 lost in the Essen raid the previous night and the 44 which did not return from Saturday night's blasting of Cologne this figure would indicate some 400 bombers participated in last night's operation.

Berlin Belittles Damage.

The German high command today sought to create the impression that Duisburg, rather than the Krupp arms centre of Essen was the main target of last nights R.A.F.-R.C.A.F. attacks. Duisburg is a few miles south-west of Essen.

The official report of the raids said: "The British Air Force undertook harassing attacks against several places in Western Germany. Considerable damage....was caused, especially in Duisburg.".

The Germans also claimed that only 200 persons were killed in Cologne in Saturday night's raid by 1,250 British and Canadian bombers, attributing to "British propaganda" reports that 20,000 were killed in the Rhineland city.

Nazi defences were stronger than those of the previous night at Essen and last Saturday night at Cologne. Canadian fliers who flew in all three raids reported on landing from their latest trip over Germany.

PO. D. G. Morris of St. John's, Nfld., piloting a Halifax bomber, was forced to jettison his bombs west of Essen when attacked by a Messerschmitt. Morris sent his bomber diving from a height of 17,000 feet down to 2,000 feet before eluding his attacker.

Heavy flak through the fuselage of a second Halifax bomber came close to Flt.-Sgt. R. V. Albright of Woodstock, N.B. who escaped injury. Fifteen holes were counted in a third Canadian-piloted bomber on its return.

"It was heavier flak than we got at Cologne and on our earlier Essen raid," said PO. P. E. M. Leith of Toronto.

When the British and Canadian pilots reached the German armament centre, home of the Krupp Works, they found smoke still rising from stricken areas, attesting anew to the severity of the bombing the previous night of the city of blast furnaces, factories and railway networks.

The authorities said the results of the follow-up attack are believed to have been satisfactory despite the smoke which made observation difficult. Weather conditions were good.

Meanwhile two German planes gave London its first night alert in seven months, scattering a few incendiaries in the suburbs. Authorities said they caused no damage. It was the first time since last November 1 that bombs had fallen in the capital.

A smaller number of other Nazi aircraft attacked points in South-east England. Four of the raiders were destroyed, three over Britain and one over its base in Holland.

With daylight, the round-the-clock air assault continued, and fighters and bombers swarmed across the Dover Strait toward German-occupied territory.

The Air Ministry news service said night fighters and bombers, which

R.A.F. RETURNS
(Continued on Page 12, Column 5)

CommandoChief Mountbatten Arrives In U.S.

WASHINGTON, June 3 — (AP).— The arrival in the United States of Lord Louis Mountbatten, British Chief of Combined Operations, was announced to-day by the British Information Service.

It said Lord Mountbatten had come for "a short visit during which he will consult with representatives of United States fighting services."

As Chief of Combined Operations, Lord Mountbatten also heads the British commandos.

Lord Louis Mountbatten, a cousin of the King, went to the United States last summer to take command of the aircraft carried Illustrious, then undergoing repairs in an American shipyard. He was recalled for unannounced duties in the fall.

On April 13 these duties were made clear to th public: Lord Louis was the new Chief of Combined Operations with the acting rank of Vice-Admiral and the honorary ranks of Lieutenant-General and Air Marshal—in other words, Chief of the Commandos.

At the start of the war he commanded the destroyer Kelly. It was damaged by mines in the North Sea but he brought it safely to port. Later it was sunk under him in the Mediterranean.

Another destroyer under his command, the Javelin, received two torpedo hits in a night action in the English Channel.

His father, the late Prince Louis of Battenberg, was First Sea Lord of the Admiralty before public opinion led to his retirement in the last war—he was a German-born naturalized citizen of Britain.

New Air Training Signing Delayed

OTTAWA, June 3 — (CP) — A last-minute postponement of the signing of the new British Commonwealth Air Training Plan agreement was made early this afternoon.

The agreement was to have been signed at three o'clock this afternoon, but it is understood some details required further consideration and the affair has been postponed indefinitely perhaps until to-morrow or the end of the week.

It is understood the broad lines of the agreement have already been settled, but that some of the financial or other phases of the arrangement have not been settled.

Adolf Takes No Chances on His Generals

Even Highhest, Best Known Doff Gun, Sw ord Before Entering Dictator's Presence

By LOUIS P. LOCHNER
Associated Press Staff Writer

NEW YORK, June 3—(AP).—It's revolvers down and belts off for any general or field marshal who wants to see Hitler at his G.H.Q. in East Prussia, or in the Berlin Chancellory, or anywhere else.

No matter how well an army, navy or air force leader may known Der Fuehrer, no matter how completely in his confidence he may believe himself to be, the Dictator takes no chances.

Hence, before anybody can come into his presence, he must park his pistol, his military belt, or his sabre in an ante-room.

The erstwhile corporal of the First Great War loves the game of war more than he loves anything else. He wants to out-Napoleon Napoleon.

When in his Reichstag speech of April 26 he praised the German troops for having accomplished during the previous winter what the forces of the great Corsican could not achieve. He in fact told the world that he had already outstripped Napoleon.

Filled as he is with military ambition, he can tolerate no other gods beside himself. The late Colonel-General von Fritsch, the father of the present German army, had to resign because he dared criticize Hitler's acquiescence in Field-Marshal Werner von Blomberg's marital mes-alliance in 1938.

General Beck, chief of the German general staff, became "ill" just before the outbreak of the present war. He opposed Hitler's policy of frightfulness.

General Halder, the present chief of general staff, has been promoted only to Colonel-General, while a dozen of his colleagues were made Field-Marshals, simply because—so the rumor goes—he is forever warning the Dictator that this or that contemplated move involves more risks than the undertaking is worth.

Field Marshal von Brauchitsch, who always gave the impression of being in the pink of condition, "resigned" shortly before Christmas because of heart trouble. He now is reported imprisoned. His resignatian coincided with the discovery that the army was nowise prepared for the severe winter in Russia. There can be little doubt that he warned Hitler in time.

General Blaskowitz, widely publicized as the Hero of Warsaw, has gone into the discard. He objected to the brutal methods of the S.S. (Elite Guard) in occupied Poland.

Field-Marshal von Rundstedt appears to have been in the doghouse for some months following the autumn offensive in Russia. He seems to have quarrelled with Hitler over the degree to which the German army should retreat before going into winter quarters.

Von Rundstedt proved indispensable, however, and suddenly appeared in the news again this spring.

Always a Corporal.

Adolf Hitler to the generals of the old imperial will ever remain the First Great War corporal. True to their oath as soldiers they obey Der Fuehrer as the commander-in-chief of all Germany's military forces. But they often wince at his decisions and, when strictly among themselves, criticize both his strategic plans and their moral implications.

Take the keynote speech which Hitler delivered to the assembled military top leaders in his Berchtesgaden mountain retreat a few days before the invasion of Poland began. It caused no end of shaking of heads and whispers of dismay.

One officer sitting in the rear of the large room where the officers' corps was assembled scribbled the text of this brief but blood-curdling address in shorthand on the cuff of his shirt. Some day I expect to be able to publish that text.

In it Hitler puts himself on record as favoring the total war front in which women and children can be as little exempted as can civilian populations generally if caught between sections of the retreating didn't mind being called Ghengis Khan or Attila the Hun; history recorded these names as those of great doers. He urged the generals to be tough.

ADOLF TAKES
(Continued on Page 2, Column 1)

The Weather

Peterborough Temperatures:

Today:
Night low...55 Noon.....67

Yesterday:
Highest....64 Lowest....51

One Year Ago:
Highest....84 Lowest....50

Weather Forecast:

Thursday, with scattered thundershowers and slightly higher temperature.

Lower Lake Region— Moderate winds; partly cloudy to-day and Thursday with scattered thundershowers and slightly higher temperature.

Ottawa and Upper St. Lawrence Valleys — Light to moderate winds;

New Nazi Encircling Tale

Berlin Says Russians On Centre Front Crushed

BERLIN (From German Broadcasts), June 3 — (AP).— The German high command claimed to-day that Russian groups allegedly encircled by the Germans on the Central Front (west of Moscow) have been crushed by the Nazis with a loss of more than 1,500 Russian dead and 2,000 prisoners.

In a northern sector of the front, the high command said, there was fierce fighting in the swamp region of Volkhovo, a city on the Moscow-Leningrad railroad 80 miles south-east of Leningrad.

The Germans claimed their attacks cut important enemy supply lines but gave no specific location. Russian counter-attacks were broken and, with the help of the dive-bombers, 32 Russian tanks were reported destroyed.

In one section alone, the Germans said, 400 Russian bodies were found on the battle ground after a German division repulsed a surprise attack.

Widen Hold On Madagascar

British Take Town South Of Big Naval Base

VICHY, June 3 — (AP).—British forces on Madagascar have occupied the town of Androvorano, 25 miles south of the British-occupied naval base of Diego Suarez, it was announced to-day.

Vichy sources said troop movements had been resumed on Madagascar, about a month after British forces captured the naval base at the northern end of the huge island.

The report was the first indication in Vichy that the British forces again were advancing southward, although reports reached here yesterday of resumed activity accompanied by increased air action by both sides.

There was no fighting mentioned in the reported occupation, although details still were lacking and there was a possibility of military resistance.

It was the first definite report of British progress since the capture of Diego Suarez.

LABORERS KILLED AND STORES LOOTED IN NASSAU LABOR RIOTS

Bahama Riot Gives Duke Test

2 Killed As Laborers Loot Stores In Wage Protest

NASSAU, Bahamas, June 3 — (AP).—The Duke of Windsor today faced serious problems growing out of riots that cost two lives and extensive property damage in this island colony of which he is royal governor.

The Duke, the island's governor, was summoned from Washington after bloodshed and the looting of fashionable stores followed a demonstration of unskilled laborers on an American project against wages.

The Duke found business in the colony at a standstill. Two rioters were killed and others wounded by gunfire, and some casualties were reported among police and British

BAHAMA RIOT
(Continued on Page 12, Column 4)

MORE ABOUT—

Adolf Takes

Continued from Page 1

The Polish campaign proceeded with a fierceness and brutality unequalled hitherto, but Hitler was not satisfied. He wanted the soldiers and their officers not only to fight battles, but also to make short shrift of the Polish population.

The army balked at this. So Hitler sent his uncompromising SS. men to Poland to "clean up." They did—and countless are the stories told me by German officers themselves of acts of inhumanity committed by the Black Guards.

General von Blaskowitz, on behalf of the army, protested against these methods. He has been in disgrace ever since.

Here's how a German boy who was drafted at the very beginning of the Hitler compulsory service program stated the feeling towards the SS. Guard to me when on furlough after the Polish campaign (the boy fell in France the following spring):

"We'd fight and fight with hell popping 'round about us, until we thought we were ready to take a certain town or other locality. Suddenly there was a halt. At first we couldn't understand the reason — everything seemed to be going favorably. Well, we learned soon enough by experience: The SS. troops were due to arrive to take part in the final skirmish and to share in the glory. It certainly made us sore."

Another point of friction between Hitler and the old-line generals has been the Nazi fight on the church. The old-Prussian officer was used to going to church on Sundays and seeing army chaplains about him on the battlefield.

On December 23, 1940, I attended a Christmas celebration in the Berlin garrison. The colonel in charge had the soldiers sing all the traditional Christian Christmas songs like "Stille Nacht" and "Adeste Fideles."

To my somewhat surprised comment that this was rather unusual he said:

"I'm not going to let anybody interfere with our celebrating Christmas in the good old Christian way. Others may decide to revive old pagan German customs for Yuletide; so long as I head this garrison it's a Christian Christmas for us —and I think the soldiers prefer it."

I for one certainly saw and heard them singing with deep emotion and reverence.

In Hitlers' entourage there is one officer who wields a tremendous influence. He is General Jodel, the Fuehrer's personal aide and liaison office to the high command. He is one of the youngest Generals. "Hitler listens to whoever Jodels" is a wisecrack one often hears ("J" is pronounced like "Y" in German.)

Presumbably like Foreign Minister Ribbentrop he is an ideal "yes-man," who feels intuitively what his master want to hear and then presents these ideas in such a way that the Fuehrer sees his own views reflected but thinks his understudy is so clever as to have arrived at the same conclusions as he himself.

One hears again and again that the Generals' Corps is fed up and ready to throw the entire Nazi outfit out.

Such rumors, I believe, are too much the result of wishful thinking "Hitler listen sto whoever Jodels" disagree with Der Fuehrer, he remembers his oath of allegiance. And he also remembers that in imperial Germany and later in the short-lived republic, too, it was part of the creed of an officer that he must never become mixed up in politics. To remove the Nazis would be a political act of the first magnitude.

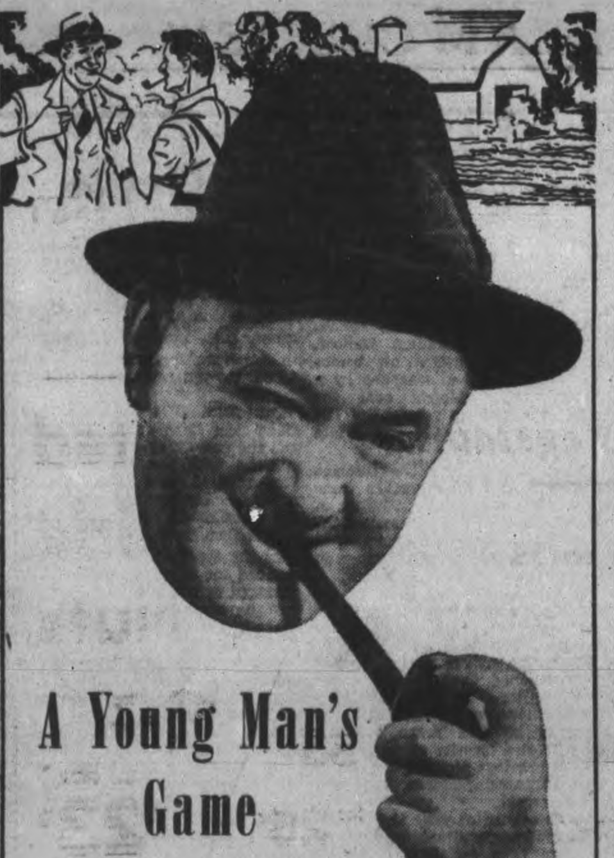

A Young Man's Game

"They tell me it is a young man's game," said Hank Sawyer, hired man to the highest bidder. "They won't take me."

Mr. Picobac extended his handy Picobac pouch, filled to the brim with the sweetest-smelling tobacco in the world—to noses that know their Canadian Burley.

"Have a mild . . . cool . . . sweet smoke, Hank," said he consolingly.

"I can hit a crow with a rifle — on the wing; I've done it," said Hank, helping himself.

"Lucky shot," said Mr. Picobac kindly. "Look—could you figure the elevation of a gun ranged at four miles? No; nor me, neither, and we're too old to learn now."

"Too old nothin'! Speak for yourself," said Hank, puffing at his pipe in rare enjoyment, "*I* ain't."

"It DOES taste good in a pipe!"
HANDY POCKET POUCH - 15c
½-LB. "LOK-TOP" CAN - 65c
also packed in pocket cans

Picobac
GROWN IN SUNNY, SOUTHERN ONTARIO

Labor Question Vexes Seymour Council

CAMPBELLFORD, June 3 (ENS) —The township of Seymour council had its first intimation of what the steel priorities mean when they met for their regular session here on Monday afternoon. The matter came up when a report on bridge repairs was being considered during the latter part of the meeting. Secretary Wesley Stephens reported that he had been in conversation with Engineer Button on the question of repairing the bridge on cross road No. 1 West of Campbellford, which the entire council viewed during their annual road inspection last month. It was revealed that although the township had a small quantity of steel available they lacked a sufficient amount to repair the bridge, which was regarded as in a "dangerous condition." Although there is a certain amount of scrap steel in possession of local hydro electric plants Mr. Stephens said he had made enquiries about it and learned that they could only sell it to a licensed junk dealer who in turn could not turn it over to the municipality unless they produced a priority permit. If Ottawa is unwilling to give the township a priority rating on the steel members agreed they would have to repair the bridge with wooden spans.

Disscuss Wage Rates

Dealing further with the question of road repairs Supt. D. T. Petherick said that the past couple of weeks had been too wet to do any work and added further that he wasn't sure that the township wage scale (30 cents an hour) would provide him with sufficient man power. "You can't be sure of them even after you do get them," he said in answer to a question by Reeve Ross. To ensure an operator for their road maintainer however, the council agreed to boost the hourly rate paid to Ted Iliffe from 40 to 50 cents an hour. He addressed the council and told them he would not consider the position at last year's rate.

School attendance officer G. W. Anderson gave his report for the month of April declaring that May reports had not yet reached him. Attendance in 11 of 12 schools in the township during that month had averaged 221 with 247 on the roll. A total of 15 pupils were taken out of school during the month—11 for home help and 4 on employment certificates. Both May and June reports will be tabled at the July meeting said Mr. Anderson.

Increased Wages

The clerk read a circular letter from the Department of Municipal Affairs requesting the cooperation of the council in emphasizing the imminent fuel shortage during the coming winter and this was received and filed. A by-law appointing Robert McCulloch as weed inspector in place of James Waters (assessor) was passed. Trey increased the hourly rate paid the inspector from 25 to 30 cents an hour but after discussion left unchanged the 5 cents per mile allowed for travelling on tours of inspection.

The following accounts were passed: George Fisher, labor, $7.65; Roy Brown, labor, $1.00; W. McDonald, fuel and labor, $2.20; D. Petherick, supt. and supplies, $29.60; Canada Ingot Iron Co., $226.31; Dominion Road Machinery, $31.40; Mason Bros. supplies, $93.58; Ted Iliffe, labor, $90.40; Reg. Hay, labor, $67.80; James Waters, Court of Revision, $4.00; Alex. Milne, relief account, $3.00; Dunk's Grocery, relief account, $12.66; Counties Treasurer Charity, $168.73; Arden Haig, labor $2.80; W. Stephens freight, $1.27; Herald Office, printing, $14.25; J. P. Archer, insurance $175.00; Albert Stephens, sheep killed, $18.00; A. D. Bennett, account $6.00; G. W. Anderson, school attendance officer, $5.00.

MORE ABOUT—

30,000 Bombers

Continued from Page 1

It added that fighter command losses "bear no comparison to the enormous casualties the luftwaffe suffered in the Battle of Britain."

Answering a suggestion that the aircraft engaged in sweeps might be used more usefully in other theatres of war, the Air Ministry News Service said that "if the fighter sweeps were to be abandoned or had been abandoned months ago, it would not help add one single squadron to any of our overseas fighter forces."

The obstacle in reinforcement of fighter strength on distant fronts is entirely a matter of transport and does not lie in any shortage of aircraft or pilots, the service added.

DOES INDIGESTION WALLOP YOU BELOW THE BELT?

Help Your Forgotten "28" For The Kind Of Relief That Helps Make You Rarin' To Go

More than half of your digestion is done below the belt—in your 28 feet of bowels. So when indigestion strikes, try something that helps digestion in the stomach AND below the belt.

What you may need is Carter's Little Liver Pills to give needed help to that "forgotten 28 feet" of bowels.

Take one Carter's Little Liver Pill before and one after meals. Take them according to directions. They help wake up a larger flow of the 3 main digestive juices in your stomach AND bowels—help you digest what you have eaten in Nature's own way.

Then most folks get the kind of relief that makes you feel better from your head to your toes. Just be sure you get the genuine Carter's Little Liver Pills from your druggist—25¢.

EXTRA!

LONDON—(CP).—It was reported today by the British Broadcasting Corporation that the Italian Consulate at Cologne was hit in Saturday night's air raid on that German industrial city.

LONDON—(CP). — A dispatch from Richard Dimbleby, BBC observer in the Western Desert, said today there is good reason to believe that Mussolini may have gone to Libya. He says that according to information in the desert Mussolini is there to see his armies and inspect the forward areas.

Name Rev. Black New Quinte ConferenceHead

LINDSAY, Ont., June 3—(CP).—Rev. J. Johnstone Black, minister of the Cambridge Street United Church, Lindsay, was elected president of the Bay of Quinte Conference of the United Church of Canada at the opening session of the conference in Lindsay last night.

Other officers elected were: Secretary, Rev. J. E. Beckel of Stirling; Treasurer, Rev. J. E. Glover of Hastings; Conference statician and press representative, Rev. Andrew MaLaughlin of Toronto.

Registration of ministers and laymen attending the conference totalled 380, an increase of 25 representatives over last year.

The retiring president, Rev. Dr. Fletcher, told the conference that only three students were ready for ordination into the ministry.

"This is lamentable," he stated, "as there will be an urgent need for leaders in the Church after the war."

He urged the representatives to use their influence in persuading young men to offer themselves for the Christian ministry

Secretary Beckel reported that there had been no resignations of ministers during the past year. Ten ministers have joined the active service, he said.

MORE ABOUT—

U.S. House Votes

Continued from Page 1

ally declared; and the President is hereby authorized and directed to employ the entire naval and military forces of the United States and the resources of the government to carry on war against the government of Bulgaria; and to bring the conflict to a successful termination, all of the resources of the country are hereby pledged by the Congress of the United States."

A. P. Stinson Wins Cody Scholarship

TORONTO, June 3 — (CP). — Scholarship awards by the Senate of the University of Toronto were announced yesterday.

Miss I. Oldreive of St. Thomas, Ont., had been awarded the Governor-General's Silver Medal for English in the pass course.

A. P. Stinson son of Mr. and Mrs. Arthur Stinson, is the 1942 winner of the Regents' Gold Medal from Victoria College in Modern History, and the Maurice Cody Memorial Prize in Modern History.

R. A. Kennedy of Cumberland, Ont., won the Governor-General's Medal from Trinity College, and the Prince of Wales Prize in Philosophy.

Increase In Salary Is Refused Firemen

"Having secured complete and authoritative information of the salaries paid members of fire departments in eight other cities of size and condition comparable with Peterborough, and having ascertained that the salaries paid to members of the Peterborough fire department compare favorably with those paid in those eight other cities, we recommend that no action be taken on the request from members of the department for an increase in their salary scale"

The recommendation from the fire and light committee was adopted by the council Monday night without comment.

Britons Take Offensive, Go 30 Miles

R.A.F. Playing Havoc With Rommel's Long Supply Lines

CAIRO, June 3 —(AP)—British troops have occupied an Axis strong point about 30 miles west of the main British positions in the Libyan desert, British headquarters announced today.

A headquarters communique also reported that Axis forces, meanwhile, occupied an area between gaps in the British minefield which they had forced earlier in their new offensive.

The captured strong point was Rotunda Segnali, a long-established Axis supply base, and the penetration indicated that the British forces had shifted to the offensive, swinging for a knockout against the battered Axis forces as the wildest of all the see-saw battles of Libya stretched into its second week.

Rotunda Segnali is 44 miles west of Knightsbridge, the desert trail crossing which now lies east of the centre of fighting. The war bulletin said a considerable part of the action yesterday was in the area of Knightsbridge.

Vital advantages lay with the British troops, lunging back against an Axis offensive which thus far has been a costly failure.

Chief among these were domination of the skies, possession of the battlefield and superiority of weapons proved in a week of fighting in the blistering heat of North Africa.

At a cost of perhaps half their striking power, all the Nazis could show for a week-long offensive were two gaps in Britain's 50-mile line extending inland from the coast at Ain El Gazala to Bir Hacheim, the desert anchor.

The gaps were being used by Field Marshal Erwin Rommel for escape hatches. The R.A.F., in a superb display of land-air co-ordination, joined its bombs with the firepower of the mechanized land forces.

Although the British forces, too, were suffering considerable losses, they had greater initial strength and the retreating enemy was leav-

BRITONS TAKE
(Continued on Page 12, Column 5)

Obituary

MRS. GEORGE S. GREGORY

A resident of Peterborough for over thirty-six years, Mrs. George Gregory died after an illness of two weeks, Tuesday, at her home, 489 Elm street, at the age of 74.

A daughter of the late William Olley and Elizabeth Jones, she was born in Forrest Gate, England, and she later came to Peterborough from London, England, and was a staunch member of St. John's Anglican church.

She leaves to mourn her passing her husband, George S. Gregory, two daughters, Mrs. H. Hotston, Mrs. Elden Minshuw, of Niagara Falls, and a son, Laurie D. Gregory of Waterloo, Ont.

The funeral will take place Friday at 2 p.m. from the residence at 489 Elm street. Canon W. P. Robertson will conduct the service and interment will be in Little Lake cemetery.

$131 For Red Cross

GORE'S LANDING, June 3 — (ENS). — In the recent Red Cross drive for funds, the village of Gore's Landing subscribed $131.50. This was over $30.00 more than was collected in the last Red Cross appeal, which amounated to about $100.

QUICKIES

I still say Examiner Want Ads are better!"

Cheese, Produce and Livestock

MONTREAL PRODUCE

MONTREAL, June 3 — (CP). — Produce market prices here today, as reported by the Dominion Department of Agriculture, follow:

Eggs.—Graded shipment selling: A-large, 31½c; A-medium, 29½c; B, 28c; C, 22½ to 23c. Receipts: 1,503 boxes.

Butter.—First grade creamery prints, jobbing price, 35½ to 36½c; first grade solids, jobbing price, 35 to 36c; current receipts, Quebec No. 1 pasteurized, 34¼c; No. 2, 33¼c; wholesale, Quebec No. 1 pasteurized, 34½c; No. 2, 34c. Receipts: 1,062 boxes.

Cheese.—Current receipt, Western and Quebec, white, 19⅝c f.o.b. Montreal; wholesale, Western and Quebec white 20c first grade f.a.s. Montreal. Receipts: 2,170 boxes.

Potatoes.—Quebec Whites, No 1, $1.70 to $1.75; No. 2, $1.35 to $1.60; N.B. Mountain No. 1, $1.80 to $1.85; P.E.I. Mountain, $1.80 to $1.90; whites, $1.80 to $1.85; South Carolina, White, new, 100-lb. bags, $4.25.

MONTREAL GRAIN

MONTREAL, June 3 — (CP). — Wheat, No. 1 Northern, 91c; No. 2, 88c; extra No. 3 C.W. oats, 63c; No. 2 feed barley, 80c; a bushel basis track.

Spring wheat flour.—First patents, $5.15 to $5.35; broken lots, $5.70 to $5.90; seconds, $4.50 to $4 70; in carlots per barrel, basis track, less 10 cents for cash.

Winter wheat flour — Choice grades in carlots, $5.70 per barrel; broken lots, $6.

White corn flour.—A barrel, in bags delivered to the trade in carlots, $7.60; in broken lots, $7.90; less 10c for cash.

Bran, $29.25; shorts, $30.25; middlings, $33.25.

Brewers' dried grain, wholesale, $24 a ton; retail, $26 a ton.

Rolled oats, bag of 80 lbs., delivered to the trade, $3.25 to $3.35. Baled hay, No. 2, $27.50; a ton, f.o.m. Montreal; oats straw, $11.50.

TORONTO LIVESTOCK

Lead Toronto livestock ... .

TORONTO, June 3 — (CP). — Cattle trade was slow up to mid-session on the Livestock Market here today. Prices were steady on steers and heifers with butcher cows weaker. Veal calves were firm and sheep and lambs steady. No cattle were unsold from yesterday. No price was established for hogs.

Receipts reported by the Dominion Marketing Service were: Cattle, 470; calves, 600; hogs, 950; sheep and lambs, 130.

Weighty steers sold at $12.50 to $13; butcher streers, $11 to $12.50; heifers, $11 to $12.40; butcher cows costly $8 to $10; bulls, $9 to $10.25; fed calves, $12 to $13.50.

Choice veal calves sold at $14 to $14.50 with a few tops at $15 50 for choice, with common lights selling downward to $9.

Spring lambs traded at $10 to $15 each.

Sheep sold at $5 to $8 cwt.

Hogs closed previously at $15.25 to $15.35 dressedweight at yards or plants.

Representative Sales

Weighty Steers — 9, 1102 lbs. $12.75; 5, 140, $12.50; 12, 1052, $12.25; 4, 1112, $11.50.

Light Steers—5, 960 lbs. $12.25; 5, 930, $12; 5, 850, $11.75; 11, 870, $11.25; 4, 800, $11.

Heifers—14, 930 lbs. $12.25; 6, 900, $12; 10, 852, $11.75; 6, 730, $11; 4, 805, $10.50.

Cows—4, 1160 lbs. $10.50; 3, 1080, $10; 4, 1130, $9.85; 6, 1260, $9.75; 8, 1220, $9.50; 2, 1110, $9.25; 9, 1160, $9; 2, 910, $8.50; 4, 1220, $8.

Bulls—2, 1570 lbs. $10.65; 4, 1450, $10; 5, 420, $9.75.

Stockers—7, 580 lbs. $11.25; 11, 680, $9.90.

Spring Lambs—7 at $15; 4, at $14; 9 at $13.25; 2, at $13.

Fed Calves—12, 730 lbs. $14; 5, 720, $13.50; 2, 870, $13.25; 4, 680, $13; 2, 690, $12.75; 2, 560, $12; 11, 680, $11.75.

Veal Calves—2, 255 lbs., $15.50; 4, 222, $15.25; 76, 213, $15; 7, 181, $14.75; 6, 181, $14.50; 66, 152, $14; 3, 210, $13.50; 83, 167, $13; 6, 140, $12.50; 3, 207, $12.25.

Sheep—2, 135 lbs. $8; 7, 174, $7.50; 2, 115, $7; 2 125, $6.

WINNIPEG GRAIN.

WINNIPEG, June 3 — (CP). — Trading was dull at the opening of the Winnipeg Grain Exchange today. There were minor mill purchases, and indication of export business, but there was no confirmation.

In the coarse grain pit, light trade in oats, and a few local operations were reported.

Yesterday's Quotations.

	Open	High	Low	Close	Prev Close
Wheat—					
July	80⅝	80⅝	80⅝	80⅝	80⅝
Oats—					
July		..		51½	51½
Oct.	48⅞	49¾	48	48¾	49⅞
Barley—					
July				64¾	64¾
Oct.	63½	63½	63	63	63½

BACON-HOG PRICES

TORONTO, June 3 — (CP). — Dressedweight were down five cents and Brantford and prices were unchanged at other bacon-hog markets reporting today.

Liveweight—Chatham, $10.75.

Dressedweight - Hamilton $15 delivered; Brantford, $14.75 plus transportation; Hull, $14.85 plus transportation; Stratford, $14.65 plus transportation; Peterborough, $14.75 plus transportation; Barrie, $15.10.

MONTREAL POULTRY

MONTREAL, June 3 — (CP). — Poultry prices per pound today:— Chickens, milkfed, Grade A, 28 to 29c; B, 26 to 28c; fresh fowls, 20½ to 25c. Turkeys, 32 to 35c; Ducks, domestic, 28c; Brome Lake, 29c.

BUFFALO LIVESTOCK

BUFFALO, N.Y., June 3—(AP)— Hogs, 300; good and choice 180 to 240 lb. $14.75; trucked-ins 170 to 240 lb. $14.40 to $14.50; rough and weighty sows $13 to $13.35.

Cattle, 150; beef cows around $10.50; cutter and common, $8.85 to $9.75; strong-weight sausage bulls, $11.50; lighter averages, $10.25 to $11.25.

Calves, 1,100; good and choice vealers, $15; common and medium $10 to $13.50.

Sheep, 200; not enough lambs here to test market; medium to good 60 to 70 lb. springers quoted $14 to $15.25.

Coal Contracts Are Awarded

The council's action on the request of Fleming Place residents for some improvements to their roadway and neighborhood was the adoption of this motion from the Board of Works: "That the City Engineer and City Solicitor be requested to submit a complete report dealing with the request of the Fleming Place residents, and also that they investigate and report on the assessments of Fleming Place."

Another resolution permits North Monaghan council to construct a sewer on Fradette avenue to the point on the plan as shown to the Engineer, and that this sewer connect with the city's sewer system."

Joseph Vasey was sold for $100 a lot on Patterson street as approved by the property committee.

The offer of Geo. W. Hawkes of $50 each for two lots on Armour Road was accepted; and Ross Payne pays $175 for a city lot on Aberdeen avenue.

Coal Contracts

Coal contracts were let as follows: For the relief office, 14 tons, stove coal at $15.45, from Sanitary Ice Supply.

Rest Room—10 tons nut at $15.45, from Sanitary Ice Supply.

Quen Mary Hospital—40 tons lump at $9.30; 4 tons pea at $15, J. E. A. Fitzgerald Company.

Police Station—25 tons Pocohontas at $12.50, 3 tons nut at $16.25, from McCarthy & Johnston.

Fire Hall—60 tons nut slack at $8.95 from J. E. A. Fitzgerald Co.

City Buildings—50 tons stoker at $9.60 from McCarthy & Johnston.

The report of the special committee on purchases included the comment that a new form of tender was supplied by City Clerk Outram to all the coal dealers in the city, setting out accurately specifications of the coal required and requested information from bidders as to analysis of the coal and other details. One of the tenders was not considered because it was received after the time advertised for receiving tenders. Two other tenders were not considered because the information required regarding analysis and other details were not supplied on the form."

Alderman Bradburn said he understood that the time provided for preparing tenders and getting analysis information from coal companies was only nine days, and that letters would have to be sent to the United States to obtain the data the council demanded this year.

Alderman Sullivan remarked that he understood the facts regarding coal analysis were available through Toronto.

"It might be wise next year to mail a copy of the specifications to each fuel dealer before hand so that there will be ample time for those who wish to submit tenders," Alderman Sullivan suggested.

Cat Sleeps Quietly Above Busy Street

One poor little brown and white cat caused considerable excitement on George street Tuesday. Several passers-by heard a frightened meow floating on the breeze and after looking around finally discovered the animal clinging precariously to a ledge above Kent's Shoe Store. How it got there no one was able to tell, and how to get it off seemed to be another unknown factor.

The manager of the store called the Fire Department to come and do a rescue act, but met with a flat refusal. Then the Humane Society was contacted. They were very interested but expressed regret that they could do nothing to help, because the last time they attempted to render assistance their man fell off the ladder and broke an arm.

During these conversations the cat, as cats will, curled up and ignoring the hubub went off to sleep.

An hour later the animal was still peacefully enjoying a nap when a step ladder was produced. Just when everything seemed to be O.K. it was found the ladder wouldn't reach. As a last resort Jim White of Kent's went up to the first floor apartment above the Bank of Nova Scotia, and by leaning out of the window at one end of the ledge and coaxing the cat with soft "Here Pussy's," the animal left his perch at the far end and as it approached the window it was seized by the scruff of the neck, and deposited down on the street in very short time.

WITH WARTIME BOARD

W. E. Foley, of the Wartime Prices and Trade Board announced today that Harry G. Puffer of Lindsay had been added to the local staff as an investigator. Mr. Puffer is a brother of Police Sgt. Gordon Puffer and has 30 years experience as a business man in Lindsay. He will work for the most part in that district, as this is covered by the Peterborough office.

Canada's War Plants Aid In Big Raids

Gardiner Defends Shift From Farms As Necessary Move

By JAMES McCOOK
Canadian Press Staff Writer

OTTAWA, June 3.—(CP)—Movement of workers from farms of Canada into the Dominion's war industries was a factor in the mighty raids delivered upon the German cities of Cologne and Essen, says Agriculture Minister Gardiner.

Mr. Gardiner told the House of Commons last night that because men and women had transferred from farms to industrial work in Canada it was possible to send 1,000 planes over Essen Monday night and more than 1,200 over Cologne last Saturday night.

Answering protests from some members that men should not have been allowed to leave agriculture for other jobs, Mr. Gardiner said it was essential to build up the military equipment of Britain and the rest of the empire after the outbreak of war.

In spite of complaints of shortages of farm labor, production had increased notably. Prices for farm products were better than they had been since 1930, and certain markets were available for certain well-defined lines of production.

Mr. Gardiner spoke in continued debate on the war appropriation bill. Consideration of the bill will be continued today.

When Tuesday's sitting started, national war services department matters were under discussion. War Services Minister Thorson said the number of single men and childless widowers aged 21 to 30 who are available for compulsory service was reaching exhaustion in two administrative divisions, Quebec and Vancouver.

When agricultural matters came under review, Mr. Gardiner said he though the existing potato acreage in Canada would supply all available markets including the possible needs of the United States.

When price ceiling regulations in relation to farm products were being discussed, Mr. Gardiner said he had supported the price-ceiling policy. He said when setting of ceiling prices had interfered with farmers' returns, on the basis of "floors" which had been placed under such prices, the agriculture department had usually succeeded in having them rearranged.

He added "the one set of products in Canada that did have a floor put

CANADA'S WAR
(Continued on Page 12, Column 2)

Penny Sale Draw Is Made

Members of the Hospital Women's Auxiliary are to be congratulated on the outstanding success of the Penny Sale which concluded on Tuesday evening when draws were made at headquarters for prize winners as listed below. Those who have won prizes, please call at headquarters between the hours of two and five o'clock or phone 8364.

1. Floor Lamp	3912
2. Set of Dishes	3821
3. Entree Dish	12392
4. Silver Flatware	3285
5. Silver Platter	A2898
6. Suit of Clothes	A5931
7. Overnight Bag	12204
8. Picture	A3496
9. Electric Clock	A2928
10. Wall Lamp	2205
11. Bedroom Chair	A3863
12. Mirror	A6617
13. Hassock	A3978
14. Battery	A2828
16. Pyrex Set	A636
17. 5-lbs. Laura Secords	12351
18. Electric Iron	A4848
19. Coffee Table	A3031
20. Elizabeth Arden Set	5030
21. Vase	5124
22. Electric Tea Kettle	A3074
23. Purse	6646
24. Card Table	12216
25. Roller Skates	4068
26. Lady's Travelling Bag	A1591
27. Quilt	3513
28. 5-lbs. Butter	A5145
29. Heinz Hamper	3754
30. Gent's Sweater	4053
31. Carpet Sweeper	A3918
32. Cigarettes	A3134
33. Kitchen Stool	1448
34. Sweater and Skirt	13215
35. Flash Light	3895
36. Permanent Wave	A4271
37. Rug	A3863
38. 5-lbs. Butter	A2670
39. Overseas Box	13,138
40. Doll	3496
41. Clothes Hamper	A3391
42. Blanket	A4076
43. Housecoast	9419
44. Flour	A1920
45. Bicycle	A5267
48. Hamper of Groceries	A2335
15. Ham	3085

MORE ABOUT—

Kalinin Attacks

Continued from Page 1

knocked nine Nazi batteries out of action and destroyed an ammunition dump on the southern front.

Ukrainian guerillas mined a railway ahead of a Rumanian troop train and more than 300 of the invaders were killed by blasting of the cars and rifle-fire which cut down those who jumped off, the information bureau said.

2nd Battalion Midland Unit Wants Recruits

KINGSTON, June 3.—From all points in Canada come encouraging reports about recruiting in the Reserve Army and Military District No. 3 is no exception.

In the past, the Reserve Army's chief role was to supply reinforcements for the Active Army but now, by Act of Parliament, it is also required to perform "an operational role in the defence of Canada whenever required."

Located in this district, which has its headquarters in Kingston, are several regiments which, at the present time, are recruiting up to full war strength.

To date the results have been excellent. Some of the units, like the 2nd Battalion Midland Regiment (R.F.) commanded by Lieut.-Colonel A. H. Bounsall, with headquarters at Millbrook, still have room for patriotic Canadians who would like to join, who feel it is their duty to do so.

Dates Back to 1866

Citizens who enlist in the Midland Regiment immediately associate themselves with a unit that dates back in origin to 1866. It's present identity is the result of a reorganization that took place in 1936, amalgamating the Northumberland Regiment and the Durham Regiment.

Soon after the period of reorganization the unit welcomed Col. Bounsall as its new commanding officer, an officer whose Great War record and rapid rise in rank from trooper to his present position, fitted him as it did few others, to lead a regiment so closely identified with Canadian history.

With the Cavalry

Col. Bounsall began his military career as a trooper in the Prince of Wales Canadian Dragoons in 1913. Following this he served as a private in the 102nd Infantry Battalion, C.E.F. in the Great War, was wounded twice and in 1918 invalided home.

In 1921, following the reorganization of the Canadian Militia, he joined the Durham Regiment and on April 4th, 1921, was appointed lieutenant. In 1935 he was appointed Brigade Major in the 9th Infantry Brigade. In 1937 Col. Bounsall took over his new command in the Midland Regiment and on July 23rd, 1940 received authorization to organize the 2nd Battalion Midland Regiment (R.F.).

The name Midland, selected for the name of the unit, with chosen as a tribute to the Midland Battalion which was represented by units from this district in the Northwest Rebellion of 1885 and which won much distinction in that campaign.

In the present war, the 1st Battalion Midland Regiment (A.F.) has gained much favorable notice and was one of the few regiments from which guard detachments were drawn during the precautionary period just prior to the declaration of war. In this respect they established an enviable reputation for smartness and efficiency while on duty.

"It has always been the object of this unit to warrant the confidence of all parents in the habits of their sons will form in its service, namely, sober industry," are the words of Colonel Bounsall, and they should allay all fears that parents might have about sanctioning with approval their sons service in the armed forces of the country.

1st Battalion Mobilized

In July, 1940, the guard detachments were absorbed in the mobilization of the 1st Battalion. During the guard periods the unit won the unique nickname "The Mad Midlands", which has stuck to this day.

Since then the unit has performed valuable duty in the Niagara district. At the present the 1st Battalion of the Midlands are somewhere in Western Canada, under the command of Lieut.-Colonel J. C. Gamey, who came back from overseas to lead the regiment.

Before the new policy concerning Canada's Reserve Army came into effect, they were permitted to enlist men eligible for Active Service but under the new policy, enlistment will be restricted to men between the ages of 17 and 19, those

(Continued on Page 6)

ANTICOSTI'S SIZE

Anticosti Island, largest in the St. Lawrence, is twice the size of Long Island, N.Y.

A Help to Those Who Are Past Middle Age

When men and women get past middle age their energy and activity, in many instances, begin to decline, and their general vitality is on the wane.

Little ailments and sicknesses seem harder to shake off than formerly, and, here and there, evidences of a breakdown begin to appear.

Now is the time those wishing to help maintain their health and vigour should take a course of Milburn's Health and Nerve Pills.

They help tone up and invigorate the patient by their tonic action on the system.

Price 50c a box, 65 pills, at all drug counters.

Look for our trade mark a "Red Heart" on the package.

The T. Milburn Co., Limited, Toronto. Ont.

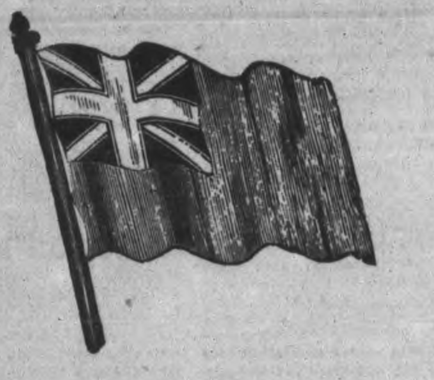

You Can Do This To Help - - - WIN the WAR

KEEP YOUR PREMISES SAFE from fire and save life, property and crops, all of which are important for the war effort.

This is **YOUR DUTY** and privilege as loyal citizens. Therefore, let us all co-operate in this all out Farm Fire Prevention Scheme—"Every fire helps the **COMMON** enemy. Let us help **OUR OWN FIGHTING FORCES.**

Rebuilding is lost effort even if it were possible—which is doubtful, due to shortage of materials and labour.

Make your present buildings safe by using every possible means to prevent fire loss. Above all be **CAREFUL.**

This appeal published in YOUR interests and those of the Farmers' Mutual Insurance Company's Provincial Loss Reduction Campaign by:

THE FARMERS' UNION MUTUAL FIRE INSURANCE COMPANY

10 William Street South - Lindsay, Ontario

Bruce McNevin, M.P., President — H. H. McFadden, Sec'y-Treas.

Council's Hand Forced In Buying Lots

COBOURG, June 3.—(ENS)—By-law authorizing the parks commission to purchase the expropriated Lavis lots at the beach, has been given its two readings by the council and will be immediately sent to Toronto for the approval of the Ontario Municipal Board. If the Board approves of the by-law, which provides for the issuance of $4,000 in debentures the council will then proceed to give the by-law its third reading and pass it. The time is limited as the court of appeal set June 30 as the final date by which the business can be settled. For two years the town council fought the purchase of the Lavis lots for park purposes but the Commission went ahead and commenced expropriation proceedings. After an appeal had been filed by the owner, John Lavis, the expropriation price was set at $4,000. The council made it plain that its hand was being forced by the fact that council legal authorities and the Municipal World had advised that the council could be forced to supply the money for the purchase of the lots by the parks commission.

"It is not a matter of whether any individual councillor believes the debenture by-law should be passed or not," said Mayor Burnet, "it is a matter of having to do it."

Issue Debentures

The debenture by-law calls for the issue of $4,000 worth of debentures at the rate of 2¾ per cent. Of this amount $3,500 will be applied to the purchase of the lots, and $500 will be to pay legal expenses already incurred. The debentures will be issued in amounts of $100 and will be entirely repaid at the end of five years.

"Personally I am not in favor of large corporations taking lands and properties from private owners," said Reeve Dodge. "But we find ourselves as a council, on advice of counsel, expropriating this land and I don't see any way out. I'm voting for it under force," he said.

It was pointed out that the parks board can legally demand up to one mill for their annual expenditures. One mill on the Cobourg assessment, which exceeds $3,000,000 is over $3,000.

The Board has told the council that it is not necessary to actually sell the $4,000 worth of debentures, for two years. In two years the parks board members estimate the sum of $4,000 can be applied back on the debt and remove the necessity for selling the debentures.

This would be done by Board raising its budget the $1,000 which it is getting this year. The maximum allowed by law, in Cobourg case amounting to more than $3,000 and immediately applying $2,000 of this back on the debenture each years for two years. In the meantime the debenture stock would remain in the bank as collateral for a loan of $4,000 for the immediate purchase of the Lavis property and pay all expenses incurred.

Whether this would be as economical as going ahead and selling the debentures at the very favorable rate of 2¾ per cent was questioned by council. Bank interest on the $4,000 loan would probably exceed 4 per cent, it was stated.

Obituary

EDWARD TUGMAN MORTON.

CAMPBELLFORD, June 3. — (ENS).—Full Masonic honors were accorded Edward Tugman Morton, 79, former Campbellford business man, whose last rites took place here on Tuesday afternoon. The deceased, who was born in Huntingdon township and came to this town as a boy with his parents, died at his home in Toronto following an illness which extended over the past four months. Mr. Morton was a son of the late Mr. and Mrs. Mark Morton and following a youthful apprenticeship conducted a hardware business here for more than thirty years. He took a keen interest in the affairs of the town, having been a member of the Board of Education for 13 years. He was a charter member of the I.O.O.F. and a member of the Masonic Lodge, A.F. & A.M. No. 168 for nearly half a century. Mr. Morton retired 19 years ago and on selling his business moved to Toronto, where he has lived since then. He was a member of the Eglinton United church and the funeral service was conducted at Myers' Funeral Home in Toronto by Rev. W. J. Johnston at 9 o'clock Monday morning.

Surviving besides his widow, the former Ada J. Massie, 72 Albertus avenue, Toronto, are one daughter, Mrs. A. R. Walker, London, Ontario, and one son, Dr. Percy W. Morton, of Toronto. The committal service was held at Mount Pleasant cemetery, Campbellford, and Rev. J. O. Raison of St. Andrew's Presbyterian church, assisted members of the Masonic Order who were in charge.

Bearers were Messrs. Sam Clegg, C. H. Davidson, A. J. Armour, H. Coxwell, Frank Heagle, W. J. H. Dunk.

2 Of 4 Recaptured

BURNABY, B.C., June 3—(CP). —Two of four men who escaped from Oakalla prison farm yesterday after slugging two guards unconscious, were back in custody today while police of the lower mainland pressed a search for their two companions.

Frank Little, 17, and Earl William Waddell, 18, were picked up about a mile from the prison eight hours after they made the break with Albert Musfelt, 19, and Charles Lavelee, 27.

UPSET BIG RIVER

During a great earthquake in 1811 the Mississippi River temporarily flowed north.

With The Highlanders

Lieut Fred Lander, son of Mrs William Lander of Plainville, who is serving overseas with the Stormont, Dundas and Glengarry Highlanders. Lieut. Lander's wife and three children reside at Brighton.

Women Launch Extensive War Program

CAMPBELLFORD, June 3 (ENS) —A large quota of work to cover both army, navy and civilian needs was tabled before members of the Campbellford and Seymour branch of the Red Cross Society, which met for its regular meeting here Tuesday afternoon. According to the complete list presented to members, the quota includes 70 pairs of gloves, 25 alternative caps, 40 sleeveless sweaters and 50 ribbed helmets for the army; 80 turtleneck sweaters, 80 pairs plain heavy socks, 50 turtleneck tuckins, 60 pairs mitts (whole), 200 pairs seamen's socks, 150 pairs seamen's 18-inch grey socks, for the navy; 5 boys' sweaters 6-8 years, 5 boys' suits 1-4 years, 10 girls' sweaters 6-8 years, 5 girls' sweaters 10-12 years.

The secretary reported that on June 1 the local branch had sent a large consignment to headquarters which included 60 areo caps, 8 turtle neck sweaters, 5 pairs socks, 15 pairs mitts, 5 coats, 5 jumpers, 5 blouses, 5 cardigans, 5 bloomers, 5 cakes soap. Civilians—3 blouses, 4 years; 3 blouses, 6 years; 1 shirt, 10 years; 2 caps, 20 sheets, 50 surgical towels, 23 large quilts, 3 cot quilts. Thanks was expressed on behalf of the branch to all of those who contributed in any way to the success of the Red Cross tea held at the home of Mrs. J. R. Allan, Ranney street, last week. It was announced that the proceeds would amount to more than $30. At the present time, members are selling tickets on a number of articles including a sterling silver dish, quilts, and a cord of wood, in an effort to raise money for currently needed supplies.

Three quilts as well as a considerable amount of sewing were completed at the meeting when members were asked to contact as many people as possible who would be willing to assist with the knitting quota. It was revealed that collection boxes would be sent out to all members in the near future and these will be collected by members of the Junior Red Cross at regular intervals.

Improvement Shown In Quality Cheese

CAMPBELLFORD, June 3 (ENS) —Whatever may have been the opinion of cheese a month ago officials can now breath a sigh of relief at the rapidly improving grades being delivered to the local warehouse. Eight factories delivered cheese which scored 94 points here last week. Only three factories got into this class in the same week one year ago. There were however 19 lots or a total of 1,361 cases graded as compared to only 886 for the corresponding week in 1941.

According to District Dairy Instructor J. A. Murray, factories in the southern part of Northumberland County are showing the same decided increase in production as has been seen in other parts of the county. Early last week patrons of Roger Factory in Murray Township were delivering 19,000 pounds of milk, Blake Moran leading with 850 pounds of milk and Chas. Hannah next with 750 pounds. At the same time Wooler patrons were shipping 17,000 pounds and here Henry McColl was the leading producer with 826 pounds and C. Dawson came next with 576 pounds.

Cobourg Briefs

Cobourg Lawn Bowling Club, men's section, have elected their skips for the season and at a meeting to be held this week will draw up the rinks. Gas rations and the rubber shortage are expected to result in a large membership in the club and more tournaments at home.

Total collections in the Red Cross campaign to date amount to between $8,500 and $9,000 it was announced from the campaign headquarters last night This total is for both Cobourg and Hamilton township. Campaign officials have expressed themselves as being very gratified with the results to date.

Renovations are going on at a number of Cobourg stores. Rall's store is having a new front installed and the premises to which the Selrite Store is moving is being painted and renovated inside to accommodate the new tenant.

Mrs. M. Hawkins Heads Canadian Club

PORT HOPE, June 3.—(ENS)—The annual meeting of the Port Hope Women's Canadian Club was held on Tuesday night at Seaton Hall with the president, Mrs. J. A. V. Fraser, in the chair.

The report of the last annual meeting was read by the secretary, Mrs. B. Hancock and Miss Fraser making a few remarks on the success of the past year, after which Mrs. Hancock read a resume of the past year's activities which included eight meetings with five executive meetings.

As well as arranging for these eight lectures, five executive meetings were held and 59 members paid up.

Miss Eaton in her treasurer's report gave a balance of $22.61, fees $60, stock $15.05, interest 15 cents with a total of $97.83; total payments $56.91, leaving a balance of $40.92.

Mrs. Snider took the chair for the election of officers which were as follows:

Honorary president, Mrs. M. Wotherspoon, Mrs. J. A. V. Fraser; president, Mrs. M. A. Hawkins; 1st vice-president, Mrs. E. M Thurber; 2nd vice-president, Mrs. H. M. Ryan; treasurer, Miss K. Eaton; secretary, Mrs. B. J. Hancock; press secretary, Miss Tuer; executive, Mrs. D. A. Shay, Mrs. H. Mitchell, Mrs. Foote, Mrs. Snider, Miss K. Barnes, Mrs. J. Moore.

The program arranged for this meeting was an account of a diary written by Mr. Barlow Cumberland on the history of the West Indies and a collection of slides which he had taken from pictures collected on a trip in 1909. This was given at this meeting by Mr. Cumberland's daughter, Mrs. Wotherspoon in a most interesting and instructive manner.

At the close of the showing of the slides the executive served delicious refreshments.

Seymour Reviews 2 Assessment Appeals

CAMPBELLFORD, June 3. — (ENS). — Two assessment appeals were tabled before the Seymour Court of Revision which met in the clerk's office on Monday afternoon, with Reeve W. J. Ross presiding. Mrs. Kate Althouse requested a downward scaling on a cottage owned by her at Healey Falls and assessed at $300, but the assessment was sustained.

James MacDowall based his request on surer grounds and succeeded in convincing members of the court that the land on his farm was assessed too highly. In his opinion the assessment should have been lowered from $3,000 to $2,500, but the court compromised by slicing $200 from it. They lowered the buildings which MacDowall claimed had been built to sell the farm, from $800 to $600. Several corrections were made in the roll with Assessor James Waters as the appellant.

Joseph H. Dufton Dies In Cobourg

COBOURG, June 3.— (ENS). — Joseph H Dufton, star athlete of Cobourg in past years, died here on Tuesday night after an illness extending for two years. He was born in Toronto but had lived in Cobourg for the past 10 years, and was a very popular young man in town. Before coming to Cobourg he attended school at Woodbridge and after coming here graduated in 1935. During his High school career he was an outstanding athlete, taking a prominent part in basketball and rugby. While a student at high school he won the Ravensdale Cup, awarded to the best all 'round boy. After leaving school he played on the Grads basketball team, the Cobourg Rugby Club and also was a valuable player on the Cobourg baseball team.

He was married four years ago to Dorothy M. Nicholls of Cobourg, who survives along with a son, George, age 3 years. He is also survived by his parents, Mr. and Mrs. F. F. Dufton, of Cobourg; three sisters, Audrey, Bonnie and Jeanne of Cobourg; and two brothers, Russell of the officers' training school, Brockville, and Sergeant George Dufton, overseas. He will be buried on Thursday in Cobourg Union cemetery and the pallbearers will be Lieut. R. Lucas, Bombardier W. Mitchell, Wilbur Thomas, Sam Stevenson, William Woods and A. E McGuire. The service will be jointly conducted by Rev W. F. Woodger of Trinity United church and Rev. R. L. Seaborn of St. Peter's Anglican church.

THAT'S MY BABY!

PROUD of their work are men like Harry Good who build trim, powerful Corvettes in Canada's roaring shipyards. Vital work this! "Can't afford a morning let-down on this job," says Harry, "so I always start the day with a sustaining breakfast of Kellogg's Corn Flakes with milk and sugar." Kellogg's will help you stand wartime pace, too. Order several packages from your grocer today!

F & G MARKETS – E. C. BRAUND STORES

VALUES OF FINER FOODS

NABISCO SHREDDED WHEAT 2 Pkgs. 23c

CARNATION MILK Tall Tins 3 for 25c

Grape Nut Flakes 2 Pkgs. 17c

3 Bars 17c

NESCAFE - 4-oz. Tin 59c

NEW ONTARIO CHEESE 1-lb. 27c

GLENWOOD SAUCE - - Bottle 10c

LINCOLN BRAND CHERRIES - - 2 16-oz. Tins 35c

AYLMER PORK & BEANS - 20-oz. Tins 2 for 17c

VELVEETA CREAM CHEESE 8 oz. Pkg. 19c

ILLUMINATION BRAND PEACHES 2 Tins 25c

Bullion Cubes 12-Cube Tin 35c

Gives the WHITEST Wash

Giant size . . 46c

Lge. pkg. . . . 24c

MIRACLE WHIP SALAD DRESSING 8 oz. Jar 19c

JEWEL BRAND SHORTENING lb 19c

FRENCH'S PREPARED MUSTARD 6-oz. Jar 9c, 9-oz. Jar 12c

AYLMER MIXED Vegetable Juice 3 10-oz. Tins 25c

LIPTON NOODLE SOUP 2 Pkgs. 25c

CHRISTIE'S White or Brown BREAD FRESH DAILY 10c Loaf

Fruit and Vegetables

FRESH Green Beans 2 lb 25c

CALIFORNIA Oranges Doz. Medium Size 25c Large Size 33c

RIPE Tomatoes - 2 lb 35c

Asparagus 3 for 25c

Toasted Prairie Nuts

Large Pkg. and Glass

ALL FOR 23c

HEINZ—Standard Baby Foods - 3 for 25c

HEINZ Junior Foods - 2 for 19c

FREE! Leave Your Name For Your Free Tin at Any of Our Stores

FRESH MEATS

BOLOGNA – Sliced - lb. 18c

SLICED Meat and Cheese LOAF lb. 29c

BEEF WE CAN STILL GIVE YOU YOUR FAVOURITE CUT

FRESH FISH

FRESH CAUGHT TURBOT FILLETS - - lb. 23c

FRESH CAUGHT HADDOCK FILLETS - - lb. 25c

CLEANED and SCALED FRESH PICKEREL - - lb. 27c

FRY'S PURE BREAKFAST COCOA - - ½-lb. Tin 19c 1-lb. Tin 31c

HEINZ — A Special Buy! While They Last! KETCHUP - 5 oz. Bottle 7c

Not More than 6 to 1 Customer

F & G MARKETS : E. C. BRAUND

There is a Store in Your Neighborhood

The Examiner

The Peterborough Examiner, published each evening by Peterborough Examiner Limited. Office: Hunter and Water Streets, Peterborough, Ont.
Subscription Rates: 18c per week in City of Peterborough delivered by carrier; $6.00 per year by mail to outside points.
Members Canadian Press, Audit Bureau of Circulation; Canadian Daily Newspaper Association; Empire Press Union; Ontario Provincial Dailies Association.
W. RUPERT DAVIES, President; H. L. GARNER, General Manager; G. WILSON CRAW, Managing Editor.

TELEPHONE 4641
Private Branch Exchange to All Departments.

WEDNESDAY, JUNE 3, 1942

Mexico Declares War

All three countries of North America are now united in the war against the Axis. Although no great anxiety was felt about possible Axis infiltration in Mexico it is more comfortable to have that country with us than potentially against us.

During the last war the situation was very different, and, when the U.S. entered the war in 1917 her relations with Latin America and Mexico especially were anything but amiable. The incident of Vera Cruz was fresh in the minds of the Mexicans, and so was the expedition made in pursuit of Pancho Villa by a part of the U.S. army under Pershing. Mexico was so antipathetic to the States, in fact, that Germany offered her an alliance, promising the return of lands in Texas, Arizona and New Mexico which had been taken from her.

Some time ago the nine countries of Central America and the Caribbean declared war, and the entry of Mexico means that all lands above South America are now in the conflict. In South America only Chile and Argentine maintain diplomatic relations with the Axis. The likelihood of Axis infiltration in this hemisphere grows less and less as the bonds between the American countries grow stronger and stronger.

Improving Riverside Park

For some time it has been felt that the city of Peterborough should do something to improve Riverside Park. As a usual thing this park is used for baseball, but as this has been set aside for the duration of the war this seems to be an excellent opportunity to get the work done.

The park, which is low-lying, is subject to floods during the spring and needs shoring and filling. There is usually some work going on about the city which produces clay, rock and such useful refuse as old blocks of paving and cement from the sidewalks. This refuse has to be dumped somewhere, and it might be a good idea to dump it in Riverside Park where it would do some good.

There is one objection to this policy. It is not generally known that the park is based on a sawdust fill, and is therefore soft and porous. It may be that no amount of shoring and filling would improve the situation. But there would be no harm done if the city engineer were to look into the situation and report on it to the Council, who could then decide what to do. If it is possible to improve the park permanently and economically, by all means let us do so.

A Dump For The City

The old city dumping ground at the foot of Charlotte Street has been closed because it is a fire hazard, and Peterborough is left without a dump. Now a dump is a necessity in such a city as this. Garbage and ashes are removed in the course of the regular sanitary service of the city, but there are many things which do not come under these headings and which cannot be put in an incinerator. Such rubbish as boughs of trees and old paint-pails, for instance, are neither garbage nor salvage, and there ought to be some place to put them.

There was a time when the perplexed citizen filled the back of his car with such junk as this and, driving deep into the country, dropped it in some lonely spot with the stealth of a murderer concealing the body of his victim. But of late the townships have protested against this practice; they do not want their countryside used as a dump and we cannot say that we blame them. But what are we to do?

Can the Council not find some pit, ravine or gully near the town which may be used as a city dump? In Utopia, where all things are perfect, such unlovely appurtenances will not be needed, but here in Peterborough we must have them unless each householder is to establish his own dump in his own back yard.

Action In Libya

Although the situation has been lively in Libya for a week it is still impossible to tell whether the Axis drive was intended to be a feeler, an inflated skirmish or a full-scale offensive against Egypt. Perhaps Rommel wished only to capture Tobruk. But it seems more likely that his plan was to seize the naval base at Alexandria and press on to the Suez Canal. A successful move of this nature would cripple Britain in the Middle East and clear the way for a German drive against the Caucasus oil fields from the south.

In any case, the first round has gone to Britain. The Axis forces have had a sound drubbing. Rommel has hurried to the rear to strengthen his forces and organize them for a stand of some kind, and General Ludwig Cruewell, the commander of the German African Corps, is a prisoner in British hands. Not a bad week's work!

Probably Rommel has something else up his sleeve. He is a first-rate tactician and there are powerful rumors that Hitler is pressing him hard; the African Corps has been strongly reinforced and although the first round has gone to the British we may see a violent struggle in Libya yet. But as yet the African situation is clouded.

Kingston Regiment Mobilizes

The Princess of Wales' Own Regiment of Kingston has received orders to mobilize, and it will be brought to full war strength at once with Lieutenant-Colonel F. K. Ludlow, M.C., as acting officer commanding.

The P.W.O.R. was formed in January of 1863, but this is the first occasion upon which it has been called to active service. It has, however, provided many hundreds of men for the active army and has long been highly regarded as a training ground for officers and men. Now its members will have to apply for enlistment in the active army and if they are accepted they will at once be taken on strength. Those who are not considered suitable for active service will remain as a nucleus about which a new reserve unit will be formed.

So far as is known at present the P.W.O.R. (Active) will be put on home duty and will be recruited from the present reserve battalion.

Thus another reserve unit is called to meet the country's necessity, and our admiration is increased for these organizations which have done so much excellent work in preparing men and officers for efficient active service.

The "No Children" Rule

The housing situation in many Canadian towns is an extremely pressing one now, and its complication is increased by the number of landlords who will not rent to people with children. Now everybody knows that children are often noisy, destructive and tiresome, but they are also necessary and it seems unfair to discriminate against them. After all, the most crabbed landlord was once an innocent prattler himself and the likelihood is that there were times when his prattle was very loud and annoying to the neighbors. Let him reflect upon this when he is tempted to turn the children from his door.

The most ingenious stunt that we have heard of so far for overcoming this "No Children" rule was practised by a woman in Galt. Looking over a flat she replied, when the owner asked her if she had any children, "They're all up in the cemetery," and closed the deal. The landlord soon learned that, although the children were indeed in the cemetery, they were anything but angels; in fact, they were not even dead, but merely playing among the graves while their mother hunted a home for them. The landlord served notice at once, but as he cannot evict them for three months they have thus a fair amount of time in which to find another flat. We decorate this unknown mother with our special invisible medal for ingenuity.

The government cannot force landlords to rent to people with children, but we think that landlords might consider the difficulties of the situation and make exceptions to their rule. It is the duty of the parents to see that the children are reasonably quiet and well-behaved and if they are stricter in this matter, and the landlords a little more lenient, a difficult situation may be eased.

Defeat In Burma

While we are jubilant about the large and highly successful raid on Cologne, let us not forget that we have suffered a severe and humiliating defeat in Burma. The humiliation does not spring from any failure on the part of the British troops under the command of General Alexander; it comes rather from the fact that those troops were promised help which never came and were left to make an ignominious and wasting retreat under the most terrible conditions. The story was the old one; our troops were powerless without proper support in the air, and they were never given this necessary help.

Perhaps, viewed from the godlike eminence of high strategy, the Burma defeat was necessary and excusable, and the loss of that country will be made up later in the war. But the men who have to fight these bitter losing battles cannot see them from a remote and theoretical standpoint; they see them face to face, hour by hour, for weeks at a time, as they make their way through the jungle paths and over the precipitous mountains. The applause and admiration which the press and their countrymen lavish upon their feat is unheard by them, nor, if they could hear it, would it be of any solace to them. They would gladly sacrifice the heroics for enough planes to allow them to make one decent stand. Some remnants of the British forces have escaped from Burma with their lives, and the story of their escape is a tale of great valor. For this reason we may call Burma a glorious defeat, if we like the empty phrase; but a defeat it was, and wars are not won by defeats, glorious or inglorious.

A great cry of Why? is aroused by this defeat in Burma. Why did we not know that the Burmese were disaffected and were ready to ambush and slaughter our men? Why was the military situation in Burma not better understood? Why was help in the air, which had been promised, so little when it came? Doubtless there was no casualness, no lack of accurate information, no downright stupidity?

Never in this war have we felt the lack of courage and endurance in soldiers from any part of the Empire, but we have often felt the lack of equipment for them to fight with and proper organization to see that they did not fight in vain. Too little and too late was the story in Burma and no amount of heroism can change it. Is it to be the last in our series of defeats?

NOTE AND COMMENT

"Heydrich Still Expected To Die" says a headline. Hope springs eternal.

Present tea-rationing may see a change in the favorite summer drink of iced tea; more people will be taking it with lemon and no tea.

Schools do not take full advantage of radio," says an educator. Some people think the best way to take advantage of a radio is to sneak up when it isn't looking and turn it off.

In cartoons Japanese are invariably shown with big teeth. But even with this equipment it is possible for them to bite off more than they can chew.

"Wrens will wear bell-bottomed trousers and short reefer jackets," says a fashion note. Well why not? Robins have been wearing red waistcoats for years and nobody has taken any notice.

German trains, we hear, will no longer carry dining cars. The government frowns upon the desire to travel and when this is combined with an impudent urge to eat the situation becomes insupportable.

Himmler is still looking for the Czech who shot, but did not kill, Reinhart Heydrich. If he is found it might be a good idea to give him some lessons in marksmanship.

The German High Command, it is reported, has tried a "psychological attack" on the Kharkov front. They sent a mass charge of Germans against the Russians, firing wildly and uttering frightful cries. A thousand of the psychologists were left dead on the field.

A man in Sunderland, England, has been fined for wasting food; he locked his wife out of the house and allowed some tarts to burn in the oven. King Alfred was scolded when he burned the cakes but at least he kept out of the hands of the police.

The *Farmers' Advocate* says: "Young chicks it seems go about determined to pick-up parasites and infection. In the good old days the mother hen must have warned them against lukemia coccidiosis, pullorum, laryngo-tracheitis and what-not."

"REMEMBERING"

I received a letter
Just the other day,
The letter said:
"My dearest,—
There isn't much to say.
The peach trees are in bloom;
Perfume from their petals
Is drifting through the room.
We have such pretty tulips,
Our pride and our delight,
Which are a lovely sight.
We're pruning all the shade trees
To let the sun shine through,
And planning out the garden
The way you used to do.
We wish you were at home again,
It seems like many years."
I laid away the letter,
My eyes were willed with tears.

Montreal. —M. B. Keith.

Heydrich The Hangman

By SONIA TOMARA
(The Montreal Star)

FOR a long time Prague had been silent. No information had come from unhappy Czechoslovakia. Hitler's first victim. We heard about the fight of Cerbian chetniks, about the suffering of Norwegian teachers and abduction of Polish girls into Germany, the shooting of hostages in France. Czech friends asked me: "Why don't you write about us?" And when I said: "Give me some news of your people," they agreed that there was none. It might have almost been surmised that Czechoslovakia was happy, since the saying that that "happy people have no history."

All of a sudden news has broken out in Prague. The patience of the Czech people has given way. An attempt has been committed against Reinhard Heydrich, one of the highest and most powerful Nazis, at the moment when he was going back to Berlin, after eight months passed in Bohemia. Berlin was pleased with his work. In eight months he had brought Czechoslovakia into line, "gleichgeschaltet" ("evened up") the Czechs with the Germans. It was rumored that Heydrich might get a new assignment in Holland, where some resistance to the New Order was manifested.

"WORKED" IN NORWAY

Heydrich had come to Prague on September 26, two days before the day of St. Wenceslas, the saint of the town. The slim, feminine looking, 37-year-old Nazi, with a pale face and gray-green eyes, had worked all summer in Norway, bringing the Norwegians into line. A fearful reputation surrounded him. The Czechs, who had heard on the radio the previous evening that Heydrich would replace Baron von Neurath, their "protector," shuddered. Was not Heydrich Heinrich Himmler's right hand man?

He had made a swift career in the service of the Gestapo. In his teens he was active in patriotic organizations, and had later joined the German Navy. At the age of 27 he entered the Nazi party in Munich and after a few months was admitted to the black-coated Schutz-Staffel (S. S.) A year later Himmler made him his A.D.C., and as the head of the Bavarian political police Heydrich took an active part in the 1934 Roehm purge.

When he arrived in Prague and took up his quarters as "protector" in the ancient Hradchani castle, on the top of the hill overlooking the city, the German war machine was dissatisfied with the output of Czech industry. The war factories were lagging. Mysterious signs appeared on the walls: a roughly drawn turtle and the letters V and P. V stood for victory, of course, and P for "pomalu," meaning in Czech, "just a little." The turtle and the P reminded the Czechs that they should impede Germany's war effort by slowing down work.

Unable to force the Czechs to do what he wanted, Neurath had written: "Czech authorities are not doing their duty toward Germany." Karl H. Frank, Neurath's deputy, had said: "The Czech people and particularly the intelligentsia cannot be taught anything....To this hostile clique we shall one day present our accounts." Throughout the summer of 1941, when German armies were advancing into Russia, Czech trains were derailed. Petrol tanks were blown up. Machine parts disappeared. Factories were burnt. Arms were produced that did not fit into the German pattern.

It was Heydrich's job to take measures against the harmers of the Reich. He did. He brought with him 62 picked S.S. men, who went to work at once. In the night of St. Wenceslas loads of prisoners were brought to the Gestapo headquarters, in the Petschek house, in the suburb of Bubenic. September 28 a notice appeared in the papers announcing that General Alois Elias, the Czech Premier, had been arrested.

NEW COURTS SET UP

That same day new summary courts were set up in Prague and Brno in the Gestapo headquarters. The persons brought before these courts had no right of defence, but were just to listen to the verdict. The first night six men were shot in Prague, 22 were executed September 29. October 1 death by hanging was introduced. In the 20 days between October 11 and October 31, 1,396 people were judged by the special courts and 312 persons were executed by hanging or shooting.

Among the victims of the first days were six generals and 14 staff officers. Heydrich's terror struck at all classes, though. In the list of the people executed figure 10 journalists, 1 railroad employees, 18 business men, three engineers, seven teachers, three physicians, nine clerks, 31 butchers and two barbers....Forty per cent of the victims were farmers and factory workers, executed for slow work or food hoarding. Thirteen per cent Jews. The families were informed over the radio or in the press.

DRASTIC GERMANIZATION

Returning to the policy of Prince Bismarck, the Iron Chancellor, Heydrich proceeded to a drastic Germanization of the Czech people. The intransigent intelligentsia had been successfully eliminated. The rest of the population could be made into Germans with time. This would swell the volume of the Herenvolk. All the Czech universities had been closed in the autumn of 1939. The number of Czech secondary schools was now rapidly reduced. Many of them were turned into hospitals for the German wounded. Some of the workers and peasants had to enter German schools. The use of Czech language was discouraged; many Czech theatres were closed. The process of Germanization was to be helped by the transfer into Germany of some 300,000 Czech workers and the colonization of Bohemia and Moravia with settlers from the German west and from the Italian Tyrol.

This colonization was done in such a way as to break up the Czech population into islets surrounted by Teutons. A German Doktor, the leader of the cultoral policy in the protectorate, wrote: "The public use of the Czech language must disappear, and it will continue to be spoken only in the privacy of homes."

While Czechoslovakia lived without history, sabotage and slow-down work continued, it was learned from very reliable European sources. The Gestapo continued to work at Bubenec, and the Polish camp of Osviecim was reported filled with young men from Bohemia. Heydrich returned to Prague last Sunday from his tour through France, Belgium and Holland, and Monday noon he announced to the Prague press that compulsory service would be introduced for Czech youth.

It was not clear yet whether the Czechs would be incorporated into the German Army or sent with labor battalions into Russia. In any case, the measure was intended to prevent a "green army" of deserters from gathering in the Carpathian forests, as had happened in the first world war.

Heydrich's latest decree and the new wave of terrorism his Gestapo have unleashed on Prague must have brought the patience of the Czechs to the point of exhaustion. Whether the hangman lives or not, the punishment of the Czechs for the attempt is bound to be ruthless. So the vicious circle of reprisals and hatred will keep turning as it does in other Nazi-dominated countries.

IRISH CONFETTI

—New York World-Telegram.

• Lumping the Bad Eggs

By KIRKE L. SIMPSON

FORTHCOMING American war declarations against a trio of Axis puppets, Bulgaria, Rumania and Hungary, take on more than a legalistic significance in the light of the timing of the President's request for Congressional action.

Those three States, dragooned into action by Hitler to aid his war plans, have been ignored in Washington for months. But now the White House deems it expedient to put them in the same basket with the Axis proper as declared enemies of the United States. Mr. Roosevelt explained that they are preparing to expand their activities against the United Nations.

Two of the three States, Rumania and Hungary, have sent token forces against Russia. However, if Hitler's summer campaign plan includes Turkey in his orbit, Bulgaria must be vitally involved. A Nazi march eastward against the Suez pivot of the United Nations' battle line must go through or around Turkey from a Bulgarian jump-off. Germany would need urgently the all-out help of the vassal States either to awe Turkey into submission or to beat down her resistance if she chose to fight.

And with the United States at war with those States, Turkey obviously would be as eligible for American lease-lend aid as Russia, Britain or China, provided she did resist. The Washington war declarations would clear the way in a legal sense for that, and might go far to determine Turkey's course if Hitler turned in that direction.

WILL AFFECT TURKEY

Many European observers predict Turkish involvement despite the untrustworthy non-aggression pact with Germany. The fact that the British forces appear to be frustrating the renewed Axis drive in Libya is calculated to stiffen Turkish resistance to Berlin intrigue in any case, and an American declaration against Turkey's Nazi-ruled neighbors is bound to help also.

There are many other possibilities latent in the timing of the President's move. Not least among them is its further American war support for Russia. Rumor has credited Hitler with strenuous winter efforts to obtain additional manpower from Rumania and Hungary for his Russian campaign, and to draw Bulgaria also into that campaign. The American declarations would place this country at war with all Russia's actual or potential foes while Russia is not at war with Japan.

The reasonable deduction from that curious situation is that an ultimate and perhaps not remote Russian quid--pro-quo war declaration against Japan could result, its timing dependent upon what happens within the next two or three months on the Russian west front.

The fact that the President's request for war declarations was made just after the British aerial attack on Essen is also probably significant. Both Bulgaria and Rumania are within long range Allied bombing attack from across the Mediterranean.

It is no more than 700 miles airline from Egypt to Rumanian oil fields from which comes the bulk of German war fuel. The Washington war declarations will make those oil fields a potential target for American bombers as well as British.

STORED INFORMATION

Two Canadian soldiers stopped a Civil Servant in London. They pointed to an impressive building and asked what it was. He told them it was the Ministry of Information.

"I thought the Ministry must be about that size," said one, "to store up all the information they never give away."

$3,300 FOR A TOMBSTONE

An Alberta woman had left instructions in her will that a tombstone costing $3,300 should be erected on her grave, but the Supreme Court decided that the instructions need not be carried out. It was contended that under present conditions so lavish an expenditure would be contrary to public policy and Mr. Justice Tweedie agreed.—Vancouver Province.

Hard To Believe How Time Flies

JUNE 3

1912 Peterborough summer fair closes with a patriotic demonstration in honor of the King's birthday.

G. W. Hatton offers to sell six acres of his property on Monaghan Road for a new school site at $10,000.

Citizens complain to the council that gas from the Simcoe street gas plant is a general nuisance.

Water is four feet over the top of the street railway wharf and the street railway loop is flooded.

Outfielder Swartz, Shortstop Babe Tully and Catcher Brode of the Peterborough ball club have been released.

1922 Only nine veterans of 1866 are left to gather to celebrate the anniversary of the battle of Ridgeway.

The building permits issued so far this year total $299,130, considerably more than for the same period a year ago.

The highest price paid for cheese on the Campbellford Board today was 16 3-8 cents and only 105 out of 586 boxes were sold.

A memorial tablet is unveiled in the local office of the Bank of Commerce. It will commemorate former employees of the office who served in the great war.

Peterborough engineers visit Ranney Falls and inspect the power plant there.

1932 The officers of the Canadian Raybestos Company announce that two new buildings will be erected here.

Harry Evans after 29 years in the city's service has tendered his resignation as street commissioner.

Mayor Roland Denne announces that a Central Relief Association is to be formed in Peterborough.

A granite memorial tablet and flagstaff situated outside the cemetery chapel are donated to the Canadian Legion by the 57th Chapter of the I.O.D.E.

Jack Dane knocks out Joe Donovan of Buffalo, N.Y., in the fourth round of the feature bout of a boxing show at the Brock Street Rink.

IN WAR TIME

1917 A. D. Hone, A. J. Scaft, A. J. Hargrove and A. J. Sproatt of Peterborough have enlisted in the Cobourg Heavy Battery.

The barns and outbuildings of Frank Walsh, near Keene, are totally destroyed by fire.

A mass meeting has been called for the market square to discuss the high cost of living.

Canadian Order of Foresters attend divine service at the Salvation Army Temple.

The Examiner announces that J. W. Flavelle, formerly of Peterborough, has been knighted.

A Bible Message For Today . . . .

Return unto thy rest, O my soul; for the Lord hath dealt bountifully with thee. For thou hast delivered my soul from death, mine eyes from tears, and my feet from falling. I will walk before the Lord in the land of the living.

What shall I render unto the Lord for all his benefits toward me? I will take the cup of salvation, and call upon the name of the Lord.—Ps. cxvi, 7-9, 12, 13.

◆ ◆ ◆

O bless our God, ye people, and make the voice of his praise to be heard: which holdeth our soul in life, and suffereth not our feet to be moved.—Ps. lxvi, 8, 9.

For More Reasons Than Ever

Conserve Your Resources—
Plan for the Days Ahead—

V

Your Investments should have protection and careful supervision. — Let us look after your Securities and Property for you.

You might find it helpful to receive your investment income in equal instalments spread over the year. — This we could arrange to suit your requirements.

Your Will should name a safe and experienced Executor — The Royal Trust Company. — Let us help you plan your Will.

You are invited to consult us at any time without obligation.

Invaluable service for men on active service.

THE ROYAL TRUST COMPANY
CORPORATE SECURITY — PERSONAL SERVICE
66 King Street, West, Toronto
Assets Under Administration $725,000,000

89-Year-Old Farmer Plows 40 Acres

DOWNEYVILLE June 3—(ENS).—The village blacksmith, Timothy Dorgan, has just built and completed a fine blacksmith shop and garage to replace the one recently destroyed by fire. It is a cement building, large and roomy. The neighbors all helped. They drew gravel, stone and lumber, dug out the cellar, and helped to shingle. The shop now is working again, and all are glad to have the shop open.

On Friday William O'Brien celebrated his 89th birthday and is hale and hearty. He lives at his farm just east of the village with his daughter, Mrs. Michael Garvey. He plowed, cultivated, and sowed about 40 acres of a crop and put it all in himself. As it was impossible to get help, Mr. O'Brien thought he would put it in himself rather than have the farm go idle. He has his own car and drives to town or wherever he wishes to go.

Personals.

Dr. and Mrs. Stanz Lucas of Detroit, Mich., are spending the week as guests of the former's mother, Mrs. John Lucas.

Ralph O'Neill of Hamilton spent the week-end the guest of his parents, Mr. and Mrs. William O'Neill.

Miss Ethel Gooselin, Reg. N. has returned home after spending a couple of weeks the guest of her sisters in Rochester, N.Y.

Neil Powers has returned to his home in Lindsay after spending a few days with his niece, Mrs. Thomas Morrissey.

Mrs. Albert Collins of Calgary, Alta., is at present visiting her brothers and sisters here after an absence of 25 years. She said a great many changes have taken place in the last quarter of a century. So many places around her old home and in all parts of the parish are idle with no one working the land or living on the places. She is visiting her brothers Thomas and Bill Murtha and sisters Mrs. P. J. Collins and Mrs. Timothy Dorgan, all of Emily.

Fraserville News

The many friends of Donald Snelgrove regret very much to learn he had his leg amputated on Saturday at Nicholls Hospital, owing to an infected knee.

Mr. and Mrs. A. Clarke were Sunday visitors to the home of their son, Mr. George Clarke, Millbrook.

Miss Joyce Atchison of South Monaghan has been spending a few days with her grandparents, Mr. and Mrs. R. Holden.

Rev. M. Rowland is attending Bay of Quinte Conference in Lindsay this week.

Friends of Mr. Wilbert Lunn are sorry to hearn he is confined to bed due to a hurt in the leg.

Mr. and Mrs. H. Ouellette and Lenore of Millbrook visited relatives here on Sunday.

From Buckhorn

Pte. Leonard Ireland is the son of Mr. and Mrs. George Ireland of Buckhorn, and is now on active service with the Canadian Army.

(The Roy Studio Photos.)

ALERT

• Smart folk chew Feen-a-mint when they need a laxative. It's delightfully mint-flavoured. Acts gently yet effectively. Won't upset the stomach or interfere with sleep when taken at bedtime. Get a package at any drug counter.

12-41

Feen-a-mint

Brothers Attend Investiture At Buckingham Palace

When Pilot Officer S. F. Beadman, CENTRE, was awarded the D.F.C. at the hands of His Majesty, his two brothers, Sergt. G. A. Beadman and Pilot Officer L. S. Beadman, were on hand. The three brothers are pictured leaving Buckingham Palace following the investiture.

East Durham WI Re-elects Mrs. Ira Lowe

MOUNT PLEASANT, June 3 — (ENS). — The 42nd district annual of East Durham Women's Institute was held in the United Church, Mount Pleasant, on Friday, with Mrs. Clarence Hayes, Mrs. F. E. Birdsall and Miss Jean M. Scott as guest speakers. All eight branches of the district were represented with a total delegation of 65 in attendance. The meeting opened with the district president, Mrs. Ira Lowe, presiding.

Mrs. W. H. Lowes offered the opening prayer in the absence of Rev. W. E. Honey, who had been called to Toronto. Mrs. N. Fee gave the address of welcome. Mrs. R. S. Staples of Cavan replied, thanking Mrs. Fee for her gracious welcome.

The president, Mrs. Lowe, in giving her report of the year's work, spoke briefly of the developments in district work from the beginning to this, the 42nd annual; of the faithful work that some of the members who are still living to-day had given. She extended a warm welcome to all present, and thanked the branches for the splendid co-operation she had received during the year, also the hospitality shown her during visits to the branches.

During the year Mrs. Lowe had visited all the branches attended the convention in Toronto in November and had attended meetings of the Durham County Federation of Agriculture, held at Orono, Port Hope, Blackstock and Newcastle as one of the county lady directors.

Mrs. H. J. Armstrong gave the financial report of the year, which showed receipts of $134.67, expenditures $109.67, with a balance of $25.00. The combined report of the branches given for the year ending May 31, 1942: Receipts $1,426.99, expenditures $1,139.26, with a balance of $287.73.

The president stated that three members were removed by death during the year, and asked the members to stand for two minutes of silent prayer in reverence and honor to the memory of Mrs. William Langdon, Miss Edith Haskill, both of the Morrish branch, and Mrs. J. W. Dawson of the Bailieboro branch, and H. J. Armstrong, husband of the secretary. Miss June Shield played softly "Blest be the tie that binds" at the conclusion.

War Activities.

The reports of the activities of the different branches all included war activities, some specialized in quilts, some Red Cross work, all included knitting, donations to the various war funds, salvage collections etc. These reports were given by the secretaries:

Cavan—Receipts $96.92, balance $14.45; Mrs. M. Byers.

Morrish—Receipts $327.03, balance $31.13; Mrs. L. Knapp.

Bethany— Receipts $100.06, balance $34.98; Mrs. A. H. Monk.

Mount Pleasant—Receipts $176.33, balance $98.23; Mrs. J. Lawson.

Elizabethville — Receipts $39.10, balance $9.48; Mrs. T. G. Sowden.

Millbrook—Receipts $149.21, balance $10.12; Mrs. W. Hilton.

Garden Hill — Receipts $143.04, balance $35.00; Mrs. R. W. Gardiner. (No report sent of activities.)

Bailieboro—Receipts $395.30, balance $54.25; Mrs. O. Williamson.

Women As A Citizen

Mrs. Clarence Hayes, of the W.I. branch of Department of Agriculture, Toronto, was the guest speaker, using as her topic "Women As A Citizen." She spoke of woman's responsibility to herself. Some women try to do too much and by so doing straining their mental fitness as well as their physical fitness. She urged that women's first duty was to herself, take things in reason, and not breakdown the mental and physical fitness, becauce women who do this cannot be any help in winning the war from the cemetery, the hospital or from a mental institution.

Women should stimulate themselves with good reading, thinking women are needed. Read and study economical buying, legislation and problems of reconstruction.

Mrs. Hayes explained the co-operative program for 1942-3 and the meeting decided on holding a one-day conference on "Nutrition" with three conferences in the district held at Cavan, Millbrook and Morrish.

A district rally was also decided on to be held in late summer or early fall in Millbrook with an invitation to Miss Clarke, superintendent to attend.

A motion was carried to ask each branch to contribute 5 cents a member to the district funds. This concluded the morning session and the meeting adjourned for luncheon which was served in the W.I. hall by the local branch.

Mrs. T. G. Sowden, Federation representative, reported at the opening of the afternoon session.

Mrs. C. Deyell of Janetville, district president, was present and brought greetings from her district. Mrs. Johnston, past president of Janetville branch also spoke to the delegates and brought greetings from her branch.

Miss Jean Scott, home economics coach for Durham county, outlined the work of the junior girls for the current year. She announced the date of achievement day as July 24 and invited as many as possible to attend when all garments made will be on display.

Wilma Armstrong and Ruby Fallis, two Millbrook girls, have received their scholarship of six years' training under the leadership of Mrs. W. H. Armstrong. Martha Belch and Wilma Armstrong attended the girls' experience held in Kemptville Agricultural College this year.

Conveners of standing committees gave a summarized report of the reports received from the branches.

Mrs. Hayes presided for the election, which resulted as follows:

President, Mrs. Ira Lowe, Ida; 1st vice-president, Mrs. William Armstrong, Millbrook; 2nd vice-president, Mrs. W. E. Nickle, Port Hope; 3rd vice-president, Mrs. T. G. Sowden, Port Hope; secretary-treasurer, Mrs. William Hilton, Millbrook; Federated representative, Miss H. Staples, Bethany; alternative, Mrs. H. J. Armstrong, Millbrook; district delegate, Mrs. C. Quantrill, Port Hope; alternate, Mrs. W. H. Armstrong, Millbrook; auditors, Mrs. W. Armstrong, Mrs. J. Byam, Millbrook; agriculture and Canadian industries, Mrs. C. Beighton, Port Hope; citizenship, Mrs. N. Fee, Omemee; historical research, Mrs. W. E. Lewis, Port Hope; home economics, Mrs. W. Price, Bethany; social welfare, Mrs. W. A. Caldwell, Campbellcroft; publicity, Mrs. Charles Smith, Cavan; war work, Mrs. H. Keegan, Millbrook.

Mrs. W. E. Lewis, Port Hope, district delegate, gave a full report of the convention held in Toronto. She said that "the Women's Institute is like a golden thread going through our homes and communities, women are sincere in their purpose, and are doing much in their homes. We should hold our heads high, buy wisely, make good homes, make friends; we cannot live alone. We must work for peace, think peace, and pray for peace. We must be good citizens before we can make good citizens of others. We are proud of our laws, our beauty spots. We must be ready to meet peace when it comes, with healthy bodies, clear minds."

Each Institute was asked to prepare a scrap book with pictures of the boys who have gone overseas, the churches, homes and historic buildings.

Miss June Shields favored the meeting with a solo, "Blessed Jesus" in a very pleasing voice.

The meeting voted to have printed programs for the coming year, the executive will be in charge of drafting same, also appointing a nominating committee.

Cavan branch extended an invitation to the district to hold their next annual there.

Delegates in attendance included: Mrs. W. E. Lewis, Mrs. C. Beighton, Miss L. Knapp, Mrs. W. E. Nichols of Morrish; Mrs. T. G. Sowden, Mrs. C. A. Quantirl, Miss Vivian Mercer, Mrs. V. Peacock, of Elizabethville; Mrs. O. Williamson, Mrs. C. F. Fletcher, Mrs. W. W. Alldred, Mrs. H. Gaynor, of Bailieboro; Mrs. W. A. Cardwell of Garden Hill; Mrs. Chas. Deyell, Mrs. S. E. Bradburn, Mrs. W. J. Hanna, Mrs. Hilton Johnston of Janetville; Mrs. F. E. Birdsall, of Birdsall; Mrs. M. E. Byam, Mrs. W. A. Richards, Mrs. M. Richards, Mrs. Geo. Freelove, Mrs. M. W. Ball, Mrs. G. O. Fallis, Mrs. D. Olan, Mrs. W. H. Armstrong, Mrs. Thos. Harkness, Mrs. J. W. Hilton, Mrs. R. H. Blakely, Mrs. Maud Armstrong, of Millbrook Miss Jean Scott, Mrs. C. Hayes, of Toronto; Miss L. Thompson, Miss A. Sisson, Mrs. R. Palmer, Mrs. R. W. Price, Mrs. O. Thorndyke, Miss H. Staples, Mrs. A. H. Monk, Mrs. C Armstrong, Bethany; Mrs. Wm. Howden, Mrs. A. Byers, Mrs. R. S. Staples, Mrs. H. Keegan, Mrs. Chas. Smith, Mrs. M. Byers, Mrs. M. Smith of Cavan; Miss M. Jones, Mrs. N. Fee, Mrs. Graham, Mrs. A. Elliott, Mrs. V. Jones, Mrs. A. Rutherford, Mrs. J. Eggleston, Mrs. E. Paragreen, Miss A. Graham, Mrs. A. Gardiner, Mrs. J. Lawson, Mrs. G. Shield, Mrs. H. Tully, Mrs. I. Lowe, Mrs. C. Best, Mrs. J. Windrem, Miss June Shields, Mrs. T. C. Morden and Mrs. W. H. Lowes, of Mount Pleasant.

ROCK THAT BENDS

Rock so soft that it bends like wood is found not far from Brazil's deposits of diamonds, valued for their hardness.

With Artillery

Scion of one of the district's old and highly respected families, Gunner Jack Bertram is now serving with the Royal Canadian Artillery. His family formerly lived in Smith township near Jackson Park, but Mrs. Bertram now lives on Monaghan Road.

(The Roy Studio Photos.)

Turn on the charm!

How? With a skin made newly radiant and youthful-looking! Feed your skin a beauty-diet which supplies life-giving Vitamins A and D. Vita-Ray Vitamin Cream brings a rich supply directly to your skin, thus stimulating skin cells to new activity. Get a jar and see your skin grow younger-looking and lovelier day by day!

Vita-Ray

Vitamin ALL-PURPOSE CREAM

.... $1.75 a jar

G. Tamblyn Ltd., 337 George

School Trustees Raise 8 Salaries Hear Plea For Set Pay Schedule

LAKEFIELD, June 3 (ENS) — Trustees of both the High and Public Schools were handing out raises Monday night—the High School board hedged a bit but after an hour's discussion agreed on a single $100 boost—the Public School fathers were more generous, in fact they gave everybody raises except themselves and the board secretary.

Trustee B. Q. Dench of the High School section threw the delaying factor into the debate on raising D. L. Minshall, science and agriculture teacher, by a declaration he was against it—"if the teachers hadn't had a raise the first of the year, I'd say yes," said Mr. Dench, "but under the circumstances—No."

Principal J. F. Harvey in a defence of Mr. Minshall and his teaching qualities asked what the board would do in the present scarcity of teachers, if Mr. Minshall should leave and no one with experience be obtainable.

"Get along like the rest of the country has to do under war circumstances—just do the best we could," replied Mr. Dench.

Rather taken aback by this stand Mr. Harvey deplored the effect of such a policy on the standing of the school. He admitted a woman teacher might be obtained for as low as $1200 but in the past women science teachers had not proven satisfactory—it was a subject requiring much skill and one that there was a great call for in the army just now—the result being that teachers in that subject were exceedingly hard to find.

"Agriculture is now well established in the school," said the principal "and showing good results and with the other teachers of the staff not asking raises the matter of $100 should not be allowed to cost the village a good teacher to the detriment of the school and pupils."

A Set Salary Schedule

It was at this point Mr. Harvey suggested the board establish a system of minimum and maximum salaries with a set yearly increase for the staff. By such a system he claimed the board would escape all trouble of debate over salaries and attempting to keep teachers—permanency on a staff being a great asset to progress in any school.

On the Peterborough Public school staff teachers start at $900 with an annual increase of $100 toll $1800 is reached, vice principals going to $2100, principals starting at $2700 going to $3000. On the High School teachers begin at $1800, advancing by $100 to $2700, specialists starting at $2100 going to $3000.

No comment was made by the

(Continued on Page 13)

AWAY GO CORNS
Removed by Cress Corn Salve
SATISFACTION OR MONEY BACK
The first application of Cress Corn Salve quickly removes soreness. Shortly, you remove painful corn, callous or ingrown toe-nail. No cutting, or bulging pad. Safe, simple to use. Get Cress Corn Salve at any drug counter, today, and enjoy guaranteed relief, this time.

DAVIS PRINTING COMP

ON THE AIR
For News of People, Places and Personalities
Listen in to MRS. H. M. AITKEN
Each Morning at 10.30, Over CFRB, Monday Through Friday

LET US MAKE Enlargements FROM YOUR FAVORITE NEGATIVE
To Size 5" x 7" Mounted in ARTISTIC FRAME As Illustrated 75¢
Colored, 1.15 Complete

TAMBLYN
HONORS THE JUNIOR MEMBER

We are talking about the Baby in the home, and while in point of age, it is true he or she is the Junior member—still in relation to importance, they are the PERSONAGE in the Home, and as such must be granted every consideration. True, the Baby does not express any wishes, but without doubt he does appreciate the Best in Food—comforts and accessories. You do know that he loves and thrives on Good Foods, feels better after the use of Delicate Soap—a Soft Wash Cloth—Baby Oil—Baby Powder—he also likes his nice Nursing Bottle, and it is even said he cries for Castoria. A great many of the baby's needs and comforts can be acquired in your Tamblyn Drug Store, so we suggest a visit, as there you will find the latest in requirements for your Baby, and at such economical prices as prevail in this list of

Suggestions and Bargains for the Balance of the Week

Smooth Shaving Cream — Special 19c

HORLICK'S MALTED MILK — The NUTRITIOUS FOOD DRINK For All Ages — 48c—97c 3.49

DURATION Leg-do Sheer Liquid Stockings 45 — A new sensational leg tint — won't rub off — spot or prevent tanning. No mixing — simply open and apply.

OVALTINE — For Children Who Lack Appetite — 38c 58c—98c

TAMBLYN TISSUES 200's — 2 for 19c

MENNEN Antiseptic BORATED POWDER — Soothing, comforting—and most important, it's antiseptic. Helps protect baby's skin against germs. 29c

PHILLIPS' MILK of MAGNESIA — Mildly Laxative and Corrective — 39c, 2 for 75¢

PABLUM — Pre-Cooked For Infant Feeding — 45c

New Cream Deodorant safely STOPS under-arm PERSPIRATION
1. Does not rot dresses or men's shirts. Does not irritate skin.
2. No waiting to dry—can be used right after shaving.
3. Stops perspiration for 1 to 3 days.
ARRID 39¢ and 59¢ a jar

NO DULL DRAB HAIR — When You Use This Amazing 4 Purpose Rinse
In one, simple, quick operation, LOVALON will do all of these 4 important things for your hair.
1. Gives lustrous highlights.
2. Rinses away shampoo film.
3. Tints the hair as it rinses.
4. Helps keep hair neatly in place.
LOVALON does not permanently dye or bleach. It is a pure, odorless hair rinse, in 12 different shades. Try LOVALON.
5 rinses for 35¢

BABY NEEDS

JOHNSON'S BABY POWDER, 28¢, 55¢
MENNEN BABY OIL ...... 59¢, 1.19
BABY'S OWN COUGH SYRUP— ...... Reg. 23c, 18¢—Reg. 39c, 29¢
OINTMENTS in tube. Reg. 25c .. 19¢ (Zinc, Sulphur, Borated, Carbolated)
CASTOR OIL— ...... Reg. 25c, 19¢—Reg. 40c, 33¢
AROMATIC CASCARA— ...... Reg. 25c, 19¢—Reg. 50c, 37¢
PETROLEUM JELLY—About 5½ oz.— .. Yellow, jar 11¢—White, jar 16¢
CASTORIA .... 33¢, 63¢
BORACIC ACID— ...... Reg. 15c, 11¢—Reg. 25c, 19¢
SENNA LEAVES. Reg. 25c .... 19¢
SANTAX SYRUP OF FIGS— ...... Reg. 25c, 19¢—Reg. 50c, 37¢
BABY'S OWN TABLETS .... 23¢
LACTOGEN .... 79¢, 1.89
STEEDMAN'S POWDERS ... 25¢, 69¢
CUTICURA SOAP .... 23¢
CUTICURA SOAP AND BABY OIL, 98¢
BABY'S OWN SOAP ...... 3 for 29¢
INFANTS DELIGHT SOAP— ...... 7¢—2 for 13¢
AYERST COD LIVER OIL .. 55¢, 1.29
SQUIBB COD LIVER OIL— ...... 55¢, 1.10, 1.97
J. & J. ABSORBENT COTTON— ...... 12¢, 20¢, 35¢, 55¢, 1.00
MOTHER'S FRIEND ..... 50¢, 1.00
Q TIPS .... 35¢, 65¢
CHILDREN'S TOOTH BRUSHES .... 9¢

Dorothy Gray QUICK FRESHENING Hot Weather Cologne — Deliciously cooling. Like a frosty drink for your sticky-hot skin! Use Dorothy Gray Hot Weather Cologne after baths, sun-bathing, and whenever you're "ready to wilt." Refreshing summer perfume. Big Oversize Bottle 1.05

57 Heinz STRAINED FOODS — BEST FOR BABY'S DIET — 3 for 25c

MILK of MAGNESIA — Large 32-oz. Bottle — Special 43c

JOHNSON'S BABY OIL — Soothing and Healing — 60c and 1.10

SPECIAL NOXZEMA SKIN CREAM — Large 10-oz. Jar — For Limited Time 98c — Excellent for Sunburn and Dry Skin

Tooth Preparations
Pepsodent Tooth Paste— .... 29¢, 45¢
Ipana Tooth Paste, 29¢, 49¢
Colgate Tooth Paste, 25¢, 40¢
Lyon's Tooth Powder— .... 28¢, 45¢
Pebeco Tooth Powder— .... 19¢, 29¢
Listerine Tooth Powder — large and small—both for .. 39¢
Dr. West Tooth Brushes— .... 33¢, 50¢
Prophylactic Tooth Brushes 25¢
Double .... 45¢
Tek Tooth Brushes ...... 29¢
Twin Pack .... 49¢

SOAPS and CLEANERS

Lux 10c-23c	Johnson's Floor Wax ...35c-59c-98c
Lux Toilet Soap .... 2 for 13c	Johnson's Glo-Coat 59c-98c
Princess Flakes .... 2 for 29c	Kirk's Castile .... 5 for 23c
P & G Soap .... 5 for 23c	Javex .... 15c Plus 2c for Bottle Returnable
Old Dutch .... 2 for 19c	Palmolive Soap .... 4 for 25c
Boracic and Cold Cream Soap .... 3 for 23c	Camay Soap .... 4 for 25c
Castile, large bar about 1½ lb. ..29c	Lifebuoy Soap 7c
British Lemon Oil. Reg. 25c 18c	Old English Wax, 1 lb. 49c, 2 lbs. 89c
Rinso 24c-50c	Saniflush 29c
Sunlight Soap 7c	Manyflowers Soap .... 2 for 7c

REDEEM YOUR P. & G. COUPONS HERE
Chipso, lge. .... 23c — Ivory Soap, lge. 9c
Ivory Snow, lge. .... 23c — Oxydol, lge. 24c

Hotweather Feet
Cress Corn Salve .... 50¢
Santax Foot Powder. Reg. 25c .... 19¢
Tamblyn Corn Remedy. Reg. 25c .... 19¢
Blue-Jay Corn or Bunion Pads .... 25¢
Johnson's Corn or Bunion Pads .... 20¢
Dr. Scholl's Zino Pads— .... 25¢, 35¢
Blue-Jay Moleskin Adhesive .... 25¢
Olympene .... 50¢, 1.00
Absorbine Jr. ..... 98¢, 1.95

VASELINE TRADE MARK WHITE PETROLEUM JELLY 15¢ AND 25¢ HANDIEST THING IN THE HOUSE

STA-WAY Prevents Mosquito Bites — Be sure and include it in your holiday list. 39c

PALM BEACH — Cleans Whitens and Preserves WHITE SHOES 25c

For Thrifty Shoppers, A Big Economical Package — Modess — 30 PADS FOR 59c

BRUSH-TOP SPOT REMOVER — Pocket Size With Vacutop 15c

SHU-MILK — Cleans and Whitens — Reg. 25c 19c

Check Perspiration Odor THE SURE WAY ODO-RO-NO CREAM • Non-Greasy • Stainless 39c — ODO-RO-NO ICE, 39¢ — Odo-Ro-No Liquid, 39¢, 65¢

PEROXIDE TOOTH PASTE Special 19c

Black Leaf 40 Kills Many Insects ON FLOWERS • FRUITS VEGETABLES & SHRUBS 1 oz. 39c-5 oz. 1.15 16 oz. 2.55

PHONE 9901 Free Delivery Anywhere in the City. G. TAMBLYN LTD. 339 GEORGE ST.

WILLIAMS LUXURY Shaving Cream 33c and 49c

Rigo Nursers 10c 3 for 25¢

ST. PETER'S BOYS PLAY EXTRA INNINGS TO DEFEAT THE KNIGHTS

Scottish Paste O'Keefe's 4 to 0

TORONTO, June 3—The acquisition of Scottish and Ulster to public park soccer is beginning to tell. Close to 2,500 crowded the touchlines at Greenwood Park last night to see Scottish display superb form in defeating O'Keefe's, 4-0, in a Section "A" game. Tom Holland's luckless O'Keefe team was never in the picture and trotted off a well-beaten outfit.

The Scots led 2-0 at the half on goals by Paterson on a pass from Henson at the thirty-minute mark, and Henson from Paterson close to the "breather."

Scottish started the second half still on the offensive and it wasn't long before they were three up when Paterson, on a solo effort, netted easily. Shortly afterward State, on a brilliant move from the left, fired another past Miller, to give the Scots a fairly easy victory.

Scottish—Seymour, Spicer, Pope. Dandie, Wadlow, E. Donald, Bowles, Johnston, Paterson, N. Donald, State; sub., Henson.

O'Keefe's—Miller, Quinn, Hughes, Bell, Henshaw, Nicholson, Peden, Mueller, Noble, Lonegan Didsbury.

East End displayed some of the might that has made them famous in years gone by when they trounced the game No. 1 I.T.S. eleven by a 9-0 score at Pears Park in a Section "B" game.

The Airmen, who continue to display fine sportsmanship in spite of numerous reverses, were no match for the more talented East Enders and were never in the picture. East End scored four in the first half by Stephenson and Stephens, who got two apiece. The second half was much a repetition, with Carl Hart's boys scoring almost at will.

Stephens and Stephenson notched another two each and Booth scored one. The R.C.A.F. boys had few scoring chances, but those they had failed, due to overanxiousness around the net.

East End — Robinson, Rowarth, Bennett, Joynes, Segriff, Goldie, Fisher, Stephens, Graydon, Booth, Brickstock, Moloneaux.

No. 1 I.T.S.—Fonesca Seldman, Sigardson, Whitney, Laing, Woodrow, Barclay, Laughlin, McKillop, Stephenson; sub, McLeod.

Sport Snapshots Across Canada

By SCOTT YOUNG
Canadian Press Staff Writer

TORONTO, June 3 — (CP). — Life's most embarrassing moment: The hustling young catcher had made quite an impression with the crowd. He was peppery, fast around the plate, had a good throw to second. At a crucial point in the game a batter popped a high foul back of the plate. Our hero sprang into action, whipped off his mask ...but horror of horrors, threw away his mitt, too!

P.S.—The batter got another chance. It happened in the Stratford, Ont., Junior baseball league's opening game.

Alex McTavish of Calgary pens an interesting variation of one of the best "Ain't Nature [illegible] and?" stories in correspondence [illegible]h Hal (Vancouver Sun) Strai[illegible] He tells of taking a frog awa[illegible]om a water snake to use as bai[illegible] giving the snake a shot of rye in exchange. Last stanza:

About an hour later
A splash beside the log,
There was my friend the water snake
Bringing another frog.

Quite a Coincidence Dept.:

Recent enlistment in the Ordnance Corps Ottawa: Vince German, Regina Rangers' star centre. You may recall that Ken (Montreal Canadiens) Reardon and Jack (Boston Bruins) McGill recently enlisted in the Ordnance Corps, also at Ottawa.

Pitcher's Problem

A letter to sports editor J. P. (Toronto Telegram) Fitzgerald tells a story on Lefty Judd, the Ingersoll, Ont., pitcher now with Boston Red Sox: One day while still an amateur Lefty walked into the plate and stood beside the team manager. He was puzzled, wanted definite identification of right field. "When I am in here it is out there," he said, gesturing toward right field. "But when I am out there"...pointing to the mound.."It is over there," waving at left field. The manager's reply was not recorded.

Bruce (North Bay Nugget) McLeod: "Night baseball has been placed under a ban in New York. Lights at the Stadium show out to sea and could be sighted by an enemy U-boat, officials say. Worse than that, the sub could probably get the range by listening to Manager (Leo the Lip) Durocher."

Incidentally:

Bob (Calgary Herald) Mamimi writes that 36 members of Calgary Bronks teams of 1935-40 have enlisted in Canadian or United States armed services...Two, Don MacQueen and Bud Weaver, have been killed in action with the R.C.A.F. ....Baz (Montreal) OMeara pooh-poohs popular belief that Olympic Games promoted sweetness and light....He suggests international athletic competitions between the United Nations, Axis athletes to be banned for 25 years....Frankie Eddolls, Toronto Maple Leaf hockey ivory, is with Montreal Shamrocks in the Quebec Senior Lacrosse League....George (Knotty) Lee, baseball player, scout and manager with Toronto and Baltimore in the International, and Ogdensbury,N.Y., in the Canadian-American League, is back in flannels again...He's managing a Junior team at Smith's Falls, Ont.

Baz (Montreal Star) O'Meara reports a conversation with Tommy Gorman which had an interesting professional hockey angle: Nebulous possibility that the American and National Hockey Leagues will become allied temporarily as a wartime measure to eliminate passport difficulties....It probably would be something like a throwback to the days when the N.H.L. was in two intersectional games, presumably, until a post-season playoff.

Indications are that duck-hunting will be good this season....Freddy Wood, top-notch Vancouver golf professional, has helped his game by modifying his old style of trying to drive every green....He's using more irons and bearing down on his short game....Bill (Winnipeg Tribune) Frayne tells this one: In a Northern League baseball game at Winnipeg the first base umpire called a runner out, then reversed his decision when the first baseman dropped the ball....A voice growled from the stands: "Make up your mind, Maguire." Maguire, an umpire who wasn't working but was sitting in the stands near the growler, slumped deeper in his seat and muttered: "How can a guy win?"

JUNE BARGAINS IN USED CARS

1940 CHEVROLET
Opera seat coupe. Dark green, Good tires. Good Motor. Good buy.

1941 OLDSMOBILE COACH
All new tires, motor and upholstering in first class condition.

1940 OLDSMOBILE
4-door Sedan. Good tires. Motor in A-1 shape. A splendid family car.

1940 OLDSMOBILE
Special Deluxe Coach in new car condition.

1940 CHEVROLET
Standard coach. Upholstering, tires and motor good.

1938 CHEVROLET
4-door Sedan. A real buy at a low figure. Good condition throughout. Tires A-1.

1935 CHEVROLET SEDAN
A low priced buy, tires and motor in splendid condition.

All cars equipped with A-1 Tires, Heaters and Defrosters

USED TRUCKS

1938 Maple Leaf Heavy Duty Truck. Cab and chassis. Priced extremely reasonable.

1937 Maple Leaf Heavy Duty Truck. Stake.

A number of reconditioned Panels and Pick-ups. Priced right for a quick sale.

BUY NOW
If You Want to Be Sure of Transportation For the Duration

J.K.HUGHES
CHEVROLET-OLDSMOBILE
340 Water St. Phone 3533

Dopey Tries Freedom

ATLANTA, June 3 (AP).—Thirsty (for a drink of whisky) and hungry (for a cigaret), dopey was back in his own cage today. Dopey is the pet canary of Mrs. Clint W. Hager. Dopey's penchant for drinking whisky from cocktail glass and chewing crumbs of cigaret tobacco have made him famous. Tuesday Dopey refused to return from his customary constitutional in the Hager backyard, later frew away. But yesterday he was found, perched on the back seat of a neighbour's automobile.

Muzzle Loaders To Go

VICTORIA, June 3 — (CP). — Two of the original four muzzle-loading round-shot guns placed on Vancouver Island facing the Strait of Juan de Fuca when the British were fighting the Russians in the Crimea, eventually may be melted down and in the form of new armaments find their way to Russia, now an ally of Britain.

Sold To Cubs

Jimmy Foxx, one of baseball's greatest right-handed sluggers, has been sold outright by the Boston Red Sox to Chicago Cubs

One Big Inning Beats St. John's

All Saints came from behind to hand St. John's a 14 to 12 defeat in a Church League Juvenile game Tuesday night.

St. John's set up what looked like a commanding lead and at the end of the fifth they were in front by 12 to 4. Hinton had been pitching effective ball for the St. John's team and the game looked to be over. However, he weakened in the sixth and the All Saints' team scored ten runs to win the argument.

All Saints.—Chambers 2b, Hill 3b, Frank lf, Detlor ss, Ellis, cf, Outram c, Jones p, Edgar 1b, Filer rf.

St. John's.—Hinton p, Beatty 3b, Dundas 2b, Nichols cf, Scott c, White rf, Lech 1b; Ryett lf, Rush ss.

Lawn Bowling

By HERB MARTIN.

Playing on greens that were damp and heavy, and really unfit for play, all of Tuesday night's games were played according to schedule.

Maybe it is because we have had 'hit and run' bowling that few substitutes were needed. The boys want to come out and get in the game and play on their own rinks. Anyway the man in charge of the blackboard had an easy time of it.

There were a few highlights during the night's play, including a seven end by W. Jeffries over Dr. Long's rink, and another seven end by B. Chesler over R. Downey's rink, an extra end game, the first of the season, between R. Payne's rink and T. McMillan's rink; a close finish between G. Gimblett and H. Freeman, and another close finish between Nels. Routley and C. Renaud The other games were a little one-sided, but it all helped to make up an interesting evening for both the bowlers and the spectators.

To-night, weather permitting, No. 2 group play their schedule games.

In the ladies' section the games played were all close and anything could happen right up until the last end.

Tuesday, June 2nd.

J. McBride	L Raper
	H. Tudhope
S. Cann	V. H. Northrop
G. Coleman, Sr.	G Coleman, Jr.
Skip 11	Skip 22
R Herman	F. Reed
F. Kelcey	H. Girven
D. Hill	F Dearborn
B. Chesler	H. Darling
Skip 21	Skip 17
A. Maunder	J Price
H. Zacks	T Doughty
R Hopkins	Judge S. Smoke
F. Freeman	G Gimblett
Skip 14	Skip 16
W. F. Turner	J. Aikin
H. Wilson	G. Tremaine
S. Briggs	E. Coleman
R. Hendry	J. Harrison
Skip 24	Skip 10
J. B. Clarke	S. Taylor
L. O'Connor	J. A. Gibbs
V. Tully	J Cullen
W. Jeffries	Dr. Long
Skip 20	Skip 16
L. M. Heath	A. Black
W. Cathcart	J. Arnott
G. Snowden	H. Clegg
T. McMillan	W Ashby
Skip 19	Skip 22
S. Wildman	
G. Spence	H. Outram
H G. Walker	Norm. Routly
C Renaud	Nels Routley
Skip 18	Skip 21
A. H. Mowry	D. B. Callan
C. Mowry	H. Beatty
L. Foftus	J. Baird
E L. Sackville	E. Wall
Skip 11	Skip 20
F. Dawe	H. Thompson
E. Ross	N. Killingbeck
J. Detcher	R. J. Martin
R. Burns	C. Williamson
Skip 20	Skip 13

Ladies' Section.

Mrs. W Downer	Miss J. Walker
Mrs. G. Snowden	Mrs G. Spence
Mrs N. Killingbeck	Mrs L. Renaud
Mrs W. Hepburn	Mrs J. Arnold
Skip 14	Skip 9
Mrs. B. McLean	Mrs. R. Payne
Mrs. W. Kay	Mrs. P. Sexsmith
Mrs. F. Dawe	Mrs. W. Robson
Mrs. H. Wilson	Mrs. J Coursey
Skip 8	Skip 11
Mrs. R French	Miss A. Johnson
Mrs. G. Nimmons	Mrs L. Riley
Miss E Murphy	Mrs. C. Williamson
Mrs. J. Kingsbury	Mrs. S. Deyman
Skip 8	Skip 6

GOOD OLD PIMPERNEL

A BRITISH PORT—(CP).—On the walls of the tiny wardroom of H.M.S. Pimpernel are more than 150 signatures, each is a receipt for life, the name of a person saved from death in the Atlantic by this convoy corvette.

SPORTS – DAY BY DAY

By FRED D. CRAIG

The City Softball loop hopes to resume operations this evening at the Ashburnham Bowl when the Military Training Centre team and the Adam Hat Royals are billed for an important battle that will have a lot to say about the league leadership. At present the Royals with a win, a tie and no defeats are at the top of the heap while the Soldiers and the Plazas are tied for second place with a win and a loss. If the Royals come through with a victory tonight thy would be in front with two wins and no losses and the Soldiers would drop to third place with a win and two losses. On the other hand a win for the boys from the camp would leave things nicely knotted up. The Soldiers with Southpaw Ken Fleming on the mound are likely to give the Royals plenty of opposition and fireballer Bill Fraser who has gone nicely in both his previous appearances on the hill top for the Hatters in a relief capacity will get a real test. It looms up like a keen tussle and with any kind of weather should draw the biggest crowd of the season.

* * * * * *

Tomorrow night there will be another battle along the City League front. De Laval, the latest addition to the loop, will make another attempt to get into a game. They are billed to meet Plaza Billiards at the Bowl at 7 o'clock Thursday night and this time they are hopeful they will really get going. The De Laval team has been getting considerable practice but they haven't had the slightest luck in staging their scheduled fixtures, rain interfering twice. The new club has succeeded in lining up a good team and Manager Griffin and his players are confident that they will be able to dish out plenty of opposition. The Plaza team, the hockey gang, will be out gunning for their second win and promise to be at full strength for this important fixture with De Laval. Manager Jim Ellis has not announced his pitching selection but it will be either Bob Crowe, Juvenile star of last year or Dave Wilson who shot down the Soldiers last week.

* * * * * *

Friday night still another big game looms up and this time it will be the girls who will take the centre of the stage. The Ladies' Softball League will open its schedule that night with a battle at the Bowl between Westclox and C.G.E., perpetual rivals who usually stage a peppery contest every time they battle each other. While there will be new faces on both line-ups a lot of the former favorites will be back and Friday night's game promises to be a fitting start to what is confidently expected will be the best season for the girls' loop in several years. Arrangements are being made for suitable opening ceremonies and the new campaign will be fittingly ushered in. The brand of ball played by the girls has always been popular and there will undoubtedly be a big crowd on hand Friday to see the old rivals tangle in the starting game of another season.

* * * * * *

Bums Massacre Pirates

Brooklyn Dodgers show no signs of slowing up in the National League race and yesterday afternoon they came up with one of their biggest scores of the season to massacre the Pittsburg Pirates. The Bums scored in all but two innings and when the last polling subdivision had been heard from they had won by a score of 17 to 2 over the luckless Corsairs, fattening their batting averages to the tune of 20 safe hits. Rookie Lester Webber, last year with Seattle, did the firing for the winners, holding the Pirates to five hits. Pete Reiser who evidently has his eyes on the National League batting championship again this season had a field day. He not only cuffed a homer but came through with three doubles and a single in five trips to the plate, a performance that would be a week's job for Joe DiMaggio, the way the Yankee Clipper is going these days. New York Giants with Hal Schumacher pitching steady ball handed Big Bill Lee of the Cubs his third defeat of the season as against seven wins, the Giants winning 5 to 1.

* * * * * *

But the best played game yesterday was the battle between the Philadelphia Phils and Cincinnati Reds which the Phils finally won by 1 to 0 after ten innings. It was a real pitcher's battle between the veteran Cy Johnston and Elmer Riddle, last year's sensation and this year's bust. Each of them allowed but five hits but the Phillies finally pushed over a run in the tenth and that was enough to take the pastime. Meanwhile in the only American League game of the afternoon the Cleveland Indians picked up a bit of their slipping power to hand the Boston Red Sox a 7 to 2 trimming. Charlie Wagner was the losing Boston pitcher and the veteran curve-baller Mel Harder went the route for the winners, holding the Red Sox to six hits. They were shut out with only three blows until the ninth when hits by Campbell, Pesky and Pete Fox and a long fly by Ted Williams drove in two runs. Jeff Heath and Les Fleming hit homers for the Indians.

* * * * * *

Ten years ago today Jimmy Foxx, then starring with the Philadelphia Athletics and now the property of the Chicago Cubs was leading the American League in about every important batting department. The figures show that Double X was tops in runs scored with 47, led the league in batting with a .410 mark, was high man in runs battle in with 55, had made more hits than anybody else in the league and was out in front with home runs with 18 while Babe Ruth was second with 14. Incidentally Ted Williams who leads both loops at the present time in homers has poled out 15, three behind the Foxx mark on the same date ten years ago.

* * * * * *

Tigers Are Second

By defeating the Philadelphia Athletics 3 to 0 last night the Detroit Tigers climbed into second place in the American League race with the Cleveland Indians third and Boston Red Sox fourth. Virgil Trucks, former Buffalo Bison, kept six A hits well scattered in earning his shutout while the Tigers did some timely hitting off the delivery of Bob Harris to score single runs in the fourth, fifth and sixth inning. One would have been enough. At Washington young Early Wynn continued his good pitching by holding the St. Louis Browns to four hits and the Senators won 4 to 1. Wynn would have had a shutout if George McQuinn had not busted a homer out of the park with none on the bases. In the only night game in the National League St. Louis Cardinals defeated the Boston Braves 4 to 3. The Braves made a last-inning rally scoring two in the ninth but the Cards managed to shoot them down before the score was tied.

* * * * * *

Sporting Chili Con Carne: George Street won the Church Juvenile League game scheduled for the Oval last night when the St. James team failed to put in an appearance....Catcher Birdie Tebbetts of the Detroit Tigers has applied for enlistment with the United States Army air corps ....Boston fans staged a demonstration against Manager Joe Cronin yesterday for selling Jimmy Foxx to the Cubs....At that it is hard to see how the deal will benefit the Red Sox if they haven't anybody but Lupien to play first base....Joe Gordon has hit safely in 18 consecutive games for the Yanks and Buddy Hassett has come through in 18 games in a row.... Westclox girls will practice Thursday evening and a full turn out is expected in view of Friday night's league opener with C.G.E....The Yanks in first place have played only 32 games while the Detroit Tigers, runners-up have completed 39....Fairaris equalled the Belmont Park record for a mile and a furlong in winning the Peter Pan Handicap yesterday....Fifty former members of the Calgary Bronchos football team have enlisted either in the Canadian or United States armies....The only run scored by the Cubs against Prince Hal Schumacher yesterday was a homer by Rookie Rip Russell.

Twice In a Row

HARTFORD, Conn., June 3 (AP) —Mrs. M. J. Knowles was carried by firemen down a ladder from her third-floor bedroom during a fire in her home. She went back to bed when they said the blaze was out. A few hours later, the fire rekindled, the firemen came back—and carried her down the ladder again.

He Got a Bargain

BROOKFIELD, Mo., June 3 (AP) —If John Walsh leaves his car unlocked and easily accessible to thieves, here's why: police recovered his stolen motor car, and found it filled with gasoline, and containing two new tires and tubes, which were not in the machine when it was stolen.

PEAK SEASON By Jack Sords

The Sports Round-Up

By HUGH S. FULLERTON, JR
Associated Press Sport Writer.

NEW YORK, June 3.—(AP)—The United States Golf Association, which drew a lot of criticism for its hasty cancellation of the open and amateur championships, seems to be making a great comeback with the hale America open tournament..The sectional qualifying rounds this week-end will take in virtually all the top-ranking pros and amateur available and the ones who don't have to qualify will play exhibitions anyway...About the only important names we can think of that will be missing are Sam Snead, Pork Oliver, Bud Ward, Willie Turnesa, Charlie Yates and Johnny Fisher, who will be too busy with their army and navy duties...

Last Straw

When Jack Dunn, who is a pretty good college ball player besides being travelling secretary of the Baltimore Orioles, was playing for Princeton against the soldier team at Fort Monmouth, N.J., the other day, he fouled one into the stands...The spectator who got the ball hesitated about throwing it back, and a soldier shouted from the field: "Please return all balls, and we will give them to the Phillies."...The fan tossed it back.

Sportsmention

Les Steers, who was breaking high-jump records for the University of Oregon last year, now is performing for O.S.C...it isn't Oregon's old enemy, Oregon State College, but the Oregon Shipbuilding Corporation and Les is helping to break records building Liberty ships... Denny Galehouse, the Browns' pitcher, is taking a mail order law course...Leland (Bunky) Morris of Syracuse U., pitched three ball games this spring without a victory or defeat on his record; one was a 15-ining tie, another was all square when he was taken out and the third was a relief job...

Some Phone, Eh?

Eddie Collins tells one about the time Tom Yawkey telephoned from Alaska to ask how the Red Sox were doing. They were a run behind in the ninth, and Yawkey listened to a ball-by-ball description until Jimmy Foxx fanned with a man on base. Then he hung up the phone in disgust, and it wasn't until two weeks later that he learned Joe Cronin had socked the next pitch for a game-winning homer.

Beavers Triumph Over Royal Grill

PORT HOPE, June 3.—In a five-innings Town League game Beavers handed the Royal Grill an 11 to 4 defeat. The Grillers took an early lead, but Beavers staged a five-run rally in the third and cinched the argument with another big inning in the fifth. The summary:

		R.	H.	E.
Beavers	105 05—11	9	1	
Royal Grill	201 01— 4	7	2	

Batteries.—Beavers: Wood and Mann. Royal Grill: Rafter, F. Foote and Rowcliffe.

Home run: E. Hewson. 3-base hits: Edwardson, Macleod. 2-base hits: F. Foote, 2. Base on balls: Rafter 9, Foote 1, Woods, 1. Struck out: Rafter 4, Foote 0, Woods 4. Left on bases: Beavers 6, Grill 5. Hit by pitcher: Rafter. Winning pitcher: Woods.

Future game—Thursday: Rascals at Royal Grill.

The Cobourg Dyeing Company withdrew their entry and the league will continue with three teams.

2nd Battalion

(Continued from Page 3)

under 18 to be enlisted as boys; men between the ages of 19 and 35 with medical category lower than "B"; men who have been granted or would be entitled to postponement of compulsory military training under the N.R.M. Act; men over 35 and up to 50 years of age; personnel of C.O.T.C.'s, all categories of military age, until their graduation, and married men between the ages of 30 and 35 with medical category higher than "C".

Upon enlisting with a Reserve Unit the recruit is expected to train to a total number of 40 days. The periods of training are spaced as follows: 15 days in camp; 10 days on outdoor training, including exercises of one or two days' duration and 45 evenings at local armouries.

Officers, N.C.O.'s and specialists will be authorized to train for an additional 45 evenings or a total of 55 days.

Experience has shown that the training of men depends largely upon the efficiency of officers and N.C.O.'s and for this reason all training staffs will be given refresher courses.

Opportunities in the Reserve Army for promotions are considered to be good but it all depends on the individuals own qualifications and initiative.

Other officers responsible for the administration of the 2nd Battalion Midland Regiment (R) besides Lieut.-Colonel Bounsall are: Major P. H. Jobb, V.D., 2nd in command; Captain F. G. Stinson, acting adjutant; Lieutenant J. J. L. Hay, quartermaster; Captain W. W. Wade, medical officer and Major C. R. Spencer, V.D., chaplain.

Saints Score Two In 9th To Take Game

St Peter's and Knights of Columbus had to play an extra innings last night in a Catholic League game before the Saints finally won 12 to 11 by scoring two runs in the ninth.

In spite of the soggy ground, the game was about the best so far this year in the Catholic League. The play was as close as the score indicates and the game see-sawed.

Baldwin, for the losers, pulled off the finest catch of the evening, Running from deep left central, he covered a lot of ground to nab off a long fly over his shoulder that was labelled for a homer. More interest was added by the fact that the batting team had three on bases and were one down in runs. A home run would have netted them the game in the seventh frame instead of having to struggle till the ninth. Rehill in left field for the losers also went a long way to make a shoe-string catch. A double play from Prete to Devine at second helped to retire the side.

Fr. Wolfe was a powerhouse at bat with two triples and a double. Reilly shone at bat for the vanquished with four in six trips, followed by E. Wolfe and Baldwin with three apiece in the same number. Cavanagh, having three in six and Condon with three in six attempts, were the other two ball slayers for the victorious St. Peters.

St. Peter's—Rev. Father Wolfe, 3b; Condon, 1b; Conroy, lf; Prete, ss; Perdue, c; Herr, cf; Cavanagh, p; Wade, rf; Devine, 2b.

Knights—Galvin Bennett, Murphy, Wolfe, Reilly, Anthony, Mills, Clementi, Baldwin.

By innings:		R.	H.	E.
St Peter's	142 011 102—12	16	5	
Knights	002 044 001—11	16	5	

Umpires—F Garvey and R. Garvey.

Durationized
GUARANTEED
USED CARS and TRUCKS
THOROUGHLY CONDITIONED—EXCELLENT TIRES

Packard Custom Sedan - 950.00
Buick Spec. Sedan - - 1400.00
Plymouth Sedan - - - - - 690.00
Pontiac Stan. Coupe - - - 990.00
Pontiac DeL. Sedan - - - 890.00
Buick Special Sedan - - - - 875.00
Ford De Luxe Tudor - - -680.00
Pontiac Sedan - - - - - - - 190.00
Chrysler Royal Sedan - - 775.00
Chevrolet De L. Coach - 825.00
Ford Stan. Sedan - - - - 975.00
Ford DeL. 5 Ps. Con. Cpe 650.00
Essex Coupe - - - - - - - 135.00
Chrysler 4 Cyl. Sedan - - - 125.00
Chev. ½ Ton Pick-up - - 425.00
G.M.C. ½ Ton Pan. Deliv. 550.00
Chev. 1½ Ton Stake Truck 250.00
Maple Leaf L.W. Base Dual Axle - - - - - - - - 775.00

J. J. DUFFUS CO.
DIAL 5757

PITTSBURG PIRATES FUMBLE 10th STRAIGHT, LOSING TO DODGERS

Brooks Smack 20 Hits For 17 to 2 Score

By JUDSON BAILEY
Associated Press Sport Writer.

If there ever are times that Frank (Onkel Franz) Frisch yearns to return to radio announcing to-day must be one of them.

Pittsburg Pirates, who started the season in splendor, have become more futile and pathetic than even Philadelphia Phils, who haven't been out of the National League cellar since the first day of the campaign.

Pittsburg has lost 10 straight games and 16 of its last 18, and yesterday was humiliated by the worst thrashing of the season in the senior circuit — 17-2 by Brooklyn Dodgers.

The Dodgers yesterday made 20 hits—including five in succession by Pete Reiser—while Rookie Les Webber was checking Pittsburg on five.

There were two other five-hit pitching performances in the National League yesterday — thrown against each other by old Si Johnson and young Elmer Riddle in a 10-inning duel which the Phils took from Cincinnati Reds 1-0.

Over the regulation route Riddle, who has won only one game this season and been defeated six times, allowed three hits while Johnson was equally effective through giving five. Then in the 10th the Phils pushed across the lone run on two singles, an error and a long fly by Tommy Livingston.

Hal Schumacher, who hadn't won a game since April 23, kept nine hits scattered at Chicago and New York Giants nailed the Cubs 5-1 with a 13-hit attack in which Willard Marshall Mel Ott, and Johnny Mize each got three blows and Schumacher himself two.

Cards Take Braves.

John Beazley, young relief hurler for St. Louis Cardinals, did a spectacular job to save a 4-3 decision over Boston Braves for Morton Cooper. Cooper weakened in the ninth and permitted Sibby Sisti to triple a pair of runs home with only one out. Beazley trudged in from the bull pen to retire the side.

Mel Harder stepped into the breach for Cleveland Indians at Boston by holding the Red Sockers to six hits and winning 7-2. The Tribe had been in a sticky slump, losing three straight games and nine of their last 14 and it was Harder who accounted for one of Cleveland's two victories during this downspin. Yesterday he had the help of a 14-hit offensive by his teammates, including homers by Jeff Heath and Les Fleming. Harder held the Sox scoreless till the ninth.

Two great pitching performances were turned in under the lights with Earl Wynn, the Washington youngster, stopping St. Louis Browns 4-1, and Virgil (Fire) Trucks of the Tigers applying the first coat of whitewash to the Athletics this season, 3-0.

Wynn was touched for only five hits, one of which was George McQuinn's homer, and cracked out a double to aid his own cause. The payoff blow however, was Bobby Estalella's fifth-inning single with the bases loaded that drove in a pair of runs.

Trucks allowed the Athletics only one blow the first five innings and kept five others well enough scattered in the later innings to gain the shutout.

MOVIE TIME TABLE

Capitol—"We Were Dancing", 3.30, 6.25, 9.25; "Mr. and Mrs. North", 2.20, 5.15, 8.15.

Centre — "Skylark", 1.25, 4.15, 7.05, 9.55; "Desperate Cargo", 3.05, 5.55, 8.45.

Regent—"Lady For A Night", 3.45, 6.45, 9.55; "This Was Paris", 2.25, 5.25, 8.35.

DANCING NIGHTLY
To
Jimmy Yokom
At The
Chemong Pavilion
Admission 10c
Dances 4 for 25c
For Sponsored Dances
Phone 6791

DANCE TO
Russ Creighton
AND HIS VARIETY BAND
At
The Legion Hall
PETERBOROUGH
Thursday, June 4
Admission: Gents 50c, Ladies 35c
DON'T MISS THE FUN

DANCING
Rye's Pavilion
TO-NIGHT
Jimmy Fry
And His Orchestra
Featuring
MAXINE BROWN
Admission
Gents 35c Ladies 25c
Including Dancing

Fairaris Equals Track Record Taking Peter Pan

NEW YORK, June 3 — (CP). — R. S. McLaughlin's English-bred war baby Fairaris, a disappointing third to Alsab, the three-year-old champion, in the Withers Mile, bounced back into the spotlight yesterday by equalling Belmont Park's record of 1:48 2-5 for a mile and a furlong in winning the third running of the Peter Pan Handicap.

The speedy three-year-old son of Fair Trial out of the Friar Marcus mare Nunnery, in chalking up his third triumph in four starts at Belmont this season, galloped to a length and a half victory over Warren Wright's Col. Teddy. Another English-bred colt, Louis B. Mayer's King Abbey, took third, a half-length behind Col. Teddy.

He Ruled Choice.

Fairaris who as a two-year-old won $4,355 in five races, earned his biggest purse yet $7,795. The chestnut colt, a $4.50-for-$2 choice in the betting, carried 116 pounds and was well ridden by Jockey Beverly Thompson.

Fairaris went to the front soon after the start, opened up several lengths of daylight, but was under pressure to stave off the game Colonel Teddy in the stretch. The latter, fourth early in the race, gained slowly but steadily to beat out King's Abbey for place. The Mayer colt broke slowly reached contention after a half-mile and easily beat off the others.

The McLaughlin-owned colt's previous victories at Belmont had been the six-furlong Voter Handicap, in which he beat such good sprinters as Dispose, Swing and Sway, and Birch Rod, and the Filigrane Purse for $2,500 last Wednesday. The Filigrane was a mile and a sixteenth affair for three-year-olds which Fairaris won by six lengths over Eternal Peace.

Sizzling Speed.

Fairaris, wearing the silks of the Parkwood Stable, Oshawa, Ontario, ran the first six furlongs of the Peter Pan in 1:09 3-5, which was two-fifths of a second faster than the track mark while his mile in 1:35 flat equalled Jack High's stanward, but these intermediate times do not go into the records.

The Ontario three-year-old has been nominated for two rich stake races at Aqueduct race track which opens next Monday. He's scheduled to run in the $5,000-added Shevlin Stakes for three-year-olds June 10 over a mile and a sixteenth distance. On June 20 he'll take a crack at the richest stake race of his career, the $25,000 Dwyer Stakes which closed with 69 nominations including Alsab, Devil Diver, Shut Out, Sun Again, and several other good colts.

"Big Jawn" Scores For The Giants

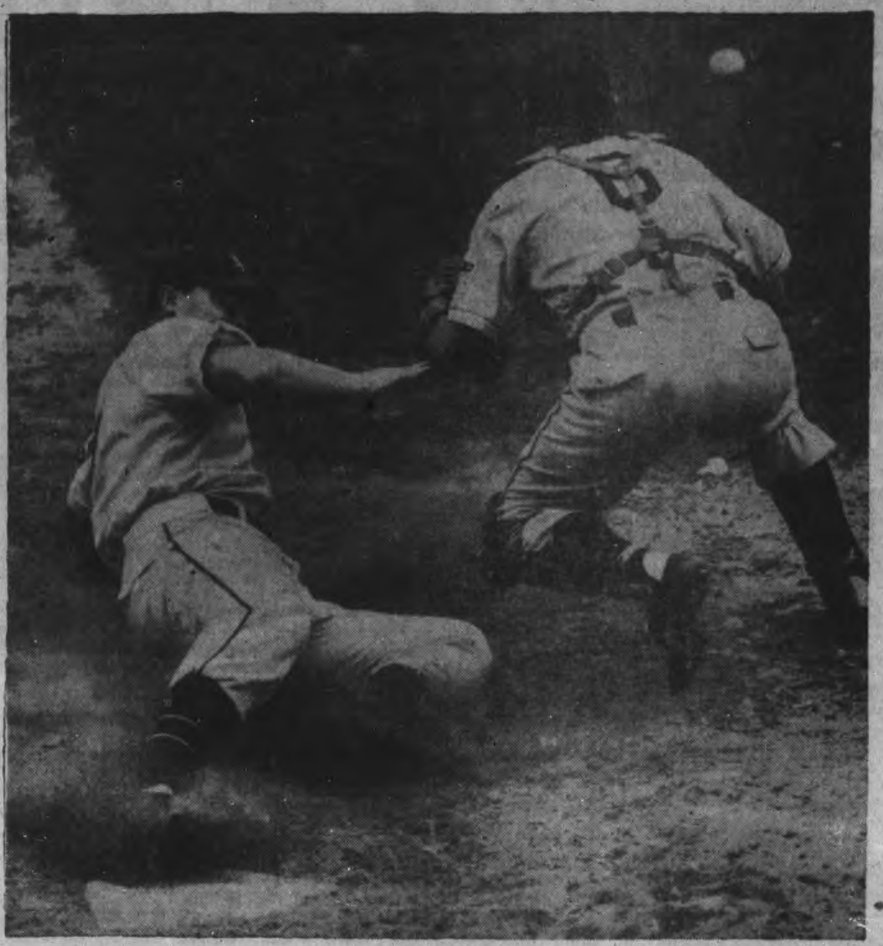

Johnny Mize of the New York Giants is shown sliding across home plate in a cloud of dust as Catcher Livingston waits for the throw from the Phils' left fielder, Dan Litwhiler. The ball went past Catcher Livingston and was fielded by Pitcher Hughes who backed up home on the throw-in. Big "Jawn" scored on a single by Giant Catcher Gus Mancuso. The Giants defeated the Philadelphia Phils by a score of 3-2 in the first game of a twin bill.

Medwick Slugs Way Back Dodgers' Grace

NEW YORK, June 3 — (AP). — Joe (Muscles) Medwick has won his way back into the good graces of Brooklyn Dodgers by that .322 batting average he was sporting up till yesterday.

The official family of the National League champions was decidedly cool toward the veteran slugger in the spring, and it was freely forecast that Medwick not only would not be a regular for Brooklyn this season, he probably would not even be with the club.

Leo Was Mad at Him.

The fellow who was a star outfielder for St. Louis Cardinals for eight years before being traded to the Dodgers in 1940 apparently had not recovered from his beaning by Bob Bowman soon after coming to Brooklyn.

The fact that he batted .318 last season was obscured in the South by his helplessness against right-handed pitchers generally and side-armers specifically. He was overweight, and there was a noticeable restraint in his relations with Manager Leo Durocher, who for many years had been his most intimate friend in or out of baseball, even when they were on different clubs.

They didn't pal together and when Medwick showed signs of his old form the manager said he should look better. Once Durocher made a not-too-vague declaration that "I have a good friend on this ball club who is not going to be in the line-up unless he starts showing something."

Medwick refused to be ruffled. "Leo is just doing his duty and acting for what he considers the best interests of the team," he said.

Helped His Average.

Medwick was in his familiar left-field position when the season opened, but for a few days he had to share the work with Augie Galan. Then Dolf Camilli got hurt and Galan had to fill in at first base, and before Camilli returned Galan became seriously ill with influenza.

Thus by force of circumstances, Medwick remained a regular and circumstances have helped swell his batting average, too.

Because most of the Dodgers' leading hitters are left-handed batters — Dolph Camilli, Pete Reiser, Arky Vaughan, and Dixie Walker—opponents have been using southpaws against them at every opportunity. This persistent policy has made the batting average of Camilli, last year's league leader in home runs and runs batted in, fade to almost .200.

But it has helped the right-handed Medwick attain an eleven-game batting streak and given him ne wconfidence at the plate. He has had to face few, if any, side-armers this season, but he no longer flinches at every head-high pitch by a right-hander and as long as the other National League clubs keep feeding the Dodgers on southpaws, he is sure to be a vital force at the plate. In addition he has slimmed down to playing weight, and made many spectacular fielding plays.

COVERED BY OCEANS

The Indian Ocean covers 20,000,000 square miles; the Atlantic, approximately 41,000,000 and the Pacific nearly 69,000,000.

BASEBALL RECORD

INTERNATIONAL LEAGUE

	Won	Lost	Pct.
Newark	29	11	.725
Montreal	26	17	.605
Toronto	24	21	.533
Jersey City	23	21	.523
Buffalo	20	21	.488
Baltimore	19	23	.452
Syracuse	18	29	.383
Rochester	14	31	.311

Tuesday Results

Syracuse 4-2, Montreal 2-4.
Toronto at Baltimore—Postponed.
Rochester at Newark—Postponed.
Buffalo at Jersey City (2).—Postponed.

NATIONAL LEAGUE

	Won	Lost	Pct.
Brooklyn	33	13	.717
St. Louis	26	18	.591
Boston	25	23	.521
New York	24	23	.511
Cincinnati	22	23	.489
Chicago	21	25	.457
Pittsburg	19	28	.404
Philadelphia	15	32	.319

Tuesday Results

Brooklyn 17, Pittsburg 2
New York 5, Chicago 1
xPhiladelphia 1, Cincinnati 0
St. Louis 4, Boston 3

AMERICAN LEAGUE

	Won	Lost	Pct.
New York	31	11	.738
Detroit	27	22	.551
Cleveland	25	21	.543
Boston	23	21	.523
St. Louis	23	25	.479
Chicago	18	26	.409
Washington	18	27	.400
Philadelphia	19	31	.380

Tuesday Results

Cleveland 7, Boston 2
Washington 4, St. Louis 1
Detroit 3, Philadelphia 0
Chicago at New York—Postponed

AMERICAN ASSOCIATION

	Won	Lost	Pct.
Milwaukee	25	14	.641
Kansas City	23	15	.605
Minneapolis	23	18	.561
Toledo	20	23	.465
Louisville	18	21	.462
Columbus	17	21	.447
St. Paul	17	21	.447
Indianapolis	15	25	.375

Tuesday Results

Louisville 5-4, Minneapolis 4-5
Indianapolis 3-4, St. Paul 1-3
Kansas City 2-3, Toledo 1-0
Milwaukee 7, Columbus 3

Yesterday's Stars

By The Associated Press

Pete Reiser Dodgers—Made five consecutive hits for perfect day at bat in showing way to victory over Pirates.

Virgil Trucks, Tigers — Mound rookie handed Athletics first blanking of season, 3-0.

Bobby Estalella and Earl Wynn, Senators—Former cracked fifth-inning single with bases loaded; latter pitched five-hit game and also smacked a double.

John Beazley, Cardinals — With two runs already in, the tying run on third and only one out in ninth he came in as relief hurler to save 4-3 decision for Mort Cooper.

Montreal Royals Split Twin Bill With Syracuse In International

By The Associated Press

Bobby Adams, just another infielder when he reported to Syracuse Chiefs this Spring, has made his presence known by his brilliant fielding and timely hitting.

The International League recruit was with Columbia of the South Atlantic League, another Cincinnati Red Farm, in 1941, where he batted .348—second for players participating in 100 games or more. He led the league with 195 hits, good for 271 total bases, also tops for the league. Included among his blows were 46 doubles, nine triples and four home runs.

As Syracuse and Montreal split a doubleheader in the only games played yesterday, Adams walloped a homer in each game to bring his total in that classification to three for the season.

Each score was 4-2, with the Chiefs winning the first contest behind the five-hit hurling of Cuban Tom DeLacruz and the Royals taking the second with Chet Kehn also tossing a five-hitter.

Wildness on the part of the pitchers marked both games. In the first game Ed Albosta, who relieved Starter Max Macon for Montreal in the fifth with none out, issued two bases on balls which resulted in the Chief's margin of victory.

In the second, Nate Andrews of the Chiefs gave up four passes in the initial frame, with Royals scoring twice.

Major Baseball League Leaders

By The Associated Press

American League

Batting—Gordon, New York, .360
Runs—Williams, Boston, 46
Runs batted in—Williams, Boston 56
Hits—Spence, Washington, 65
Doubles—Kolloway, Chicago, and Higgins, Detroit, 15
Triples—Spence, Washington, 7
Home Runs—Williams, Boston, 15
Stolen Bases—Kuhel, Chicago, 10
Pitching—Bonham, New York, 7-0

National League

Batting—Phelps, Pittsburg, .373
Runs—Ott, New York, 36
Runs batted in—Mize, New York, 36
Hits—Fernandez Boston and Reiser, Brooklyn, 53
Doubles—Reiser, Brooklyn, 16
Triples—Slaughter St. Louis, 5
Home runs—Camilli, Brooklyn, 8
Stolen bases—Miller, Boston, 8
Pitching—French, Brooklyn, 4-0

PERIOD OF PSALMS

Some of the Psalms are supposed to have been written as long ago as 900 B.C., others as recently as the Second Century B.C.

Oldest Paper Gone

LONDON, June 3—(CP). — The oldest surviving daily newspaper in the Western world, the 287-year-old Oprechte Haarlemsche Courant, has gone out of existence as a result of German measures for "co-operation" of the Netherlands Preus, it was learned today. The Courant, published in Haarlem, was merged on May 2 with the Haarlemsch Dagblad under the new name Haarlemsche Courant, which now is the only daily appearing in Haarlem.

Track Beats Ban Prayers In Vain

CAMDEN, N.J., June 3—(AP). — Promoters of the Garden State track say they're already under the wire in the Park's first race—one against the Government's Saturday deadline halting construction unessential to the war effort.

"We could hold a race meeting right now if we wanted to," said Publicity Director Jimmy Loftus. "You might say the numbers are up and we're waiting for the red light to make it official."

Backers of the $1,500,000 park were lucky. The weather has been perfect with hardly a heavy drew to slow up outdoor work, despite prayer for rain by a church group which hoped a cloudburst or something equally potent would stop the job.

Thus, apparently, all the management has to worry about now is getting horses—and customers—to the plant for the 49-day meeting opening July 18.

Negotiations are under way for special train and bus service. No schedules have been announced, however, and wartime demands on transportation may make that matter such a headache a cloudburst two weeks ago would have seemed trivial in comparison.

It is understood the churchmen who prayed for rain "or anything else" to prevent the track's opening would settle gladly for a transportation tie-up in lieu of the rain that didn't fall.

DANCE TO THE MUSIC OF
RUSS CREIGHTON
AND HIS VARIETY BAND
AT THE OPENING OF THE
YACHT CLUB, LAKEFIELD
Thursday, June 4th
Admission: Ladies 35c, Gents 50c

SPECIAL GIFTS
WEDDING
BIRTHDAY
ANNIVERSARY
BRIDGE PARTIES
SULLIVAN'S
MUSIC
RECORDS
Popular
Classical
OPP. LOBLAW'S 179 CHARLOTTE ST.

CHEX Radio Broadcast

1430 ON YOUR DIAL

WEDNESDAY, JUNE 3

6.00—Canadian Press News
6.10—Ivoriettes
6.15—Let's Swing and Sway
6.30—Album of Familiar Music
6.45—Waltz Time
7.00—Canadian Press News
7.07—Sportscast
7.15—Old Tyme Party
7.30—Fashions in Music
7.45—Police Headquarters
8.00—Canadian Press News
8.05—Music By
8.30—Symphony of Melody
9.00—Department of Munitions and Supply
9.30—Jimmy Fry Orch.
10.00—Canadian Press News
10.05—War Commentary
10.15—Riding the Range
10.30—Make Believe Ballroom
11.00—News
11.10—Organettes
11.15—God Save The King

THURSDAY, JUNE 4

7.30—O Canada
7.35—Farm Fair
7.45—Morning Cheer
8.00—Canadian Press News
8.10—Hit of the Day
8.15—Toast and Coffee
8.45—Morning Devotions
9.00—Canadian Press News
9.05—Tops In Pops
9.30—Here Comes the Band
9.45—Southland Singing
10.00—Canadian Press News
10.05—Rhythms In Black and White
10.15—Petite Musicale
10.30—Stars Over Hollywood
10.45—Coming Events.
11.00—Canadian Press News
11.10—Organettes
11.15—Port Hope Salute
11.45—Luncheon Music
12.00—News of Hollywood
12.15—Music Hall Varieties
12.30—National News
12.40—Summer Garden.
12.45—Farm Folks Hour
1.00—Canadian Press News
1.05—Farm Folks Hour
1.30—Chapel Chimes
1.45—Talking Drums
2.00—Canadian Press News
2.05—Make Believe Ballroom
2.30—Presenting
3.00—Canadian Press News
3.05—Melody Matinee
3.30—Sincerely Yours
3.45—Velma McLellan, Piano
4.00—Canadian Press News
4.05—Melodies In Varied Moods
4.15—Marching To Victory
4.30—Fourteen-Thirty Club
5.00—Canadian Press News
5.05—Lindsay Salute
5.45—Ted Steele

DANCE
FRIDAY and SATURDAY
June 5th & 6th
Ladies, 40c
Gents, 60c
OZZIE WILLIAMS
With Your Favorite Music
at the
SUMMER GARDENS
PETERBOROUGH

NEW Centre
Last Times To-day!
CLAUDETTE COLBERT
Ray Milland - Brian Aherne
in "SKYLARK"
AND FEATURE NO. 2
"DESPERATE CARGO"
Extra! Latest News Events
TO-MORROW-FRI.-SAT.
2 Ace-Hit Features
GLORIA JEAN
—in—
"The Under-Pup"
With Robert Cummings
And on the Same Program
"TORPEDO BOAT"
With Richard Arlen - Jean Parker
Plus! Colored Comic Cartoon

NORMA SHEARER · MELVYN DOUGLAS
WE WERE DANCING
with GAIL PATRICK · LEE BOWMAN
MARJORIE MAIN · REGINALD OWEN
ALAN MOWBRAY · FLORENCE BATES
Today
CAPITOL
A FAMOUS PLAYERS THEATRE
Feature No. 2
Gracie Allen
—in—
"Mr. and Mrs. North"

On Tuesday, June 9th at the Summer Gardens, we are presenting for one night only "Frankie Masters" and his orchestra, featuring Phyllis Myles, the charming radio songstress.
Admission $1.00 Per Person

Regent
TO-DAY - FRI. - SAT.
2 Ace Hits—Music Comedy and Action

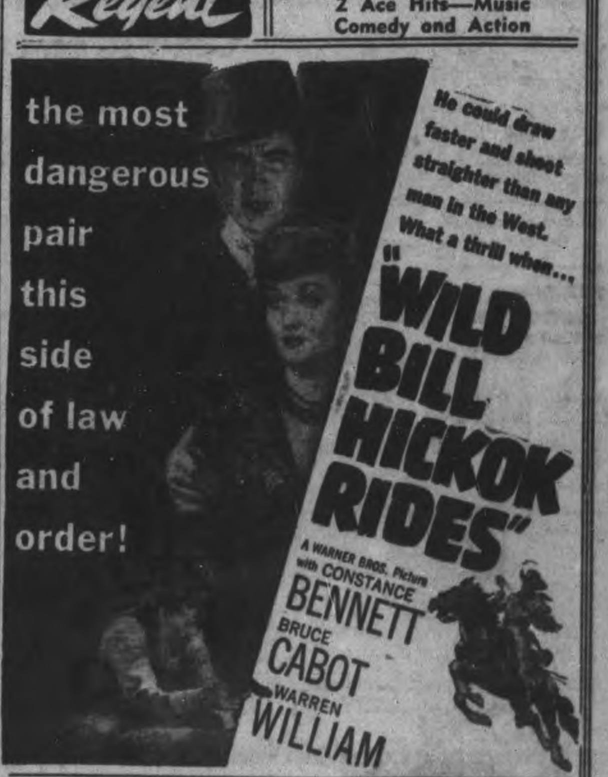

HIT NO. 2—THE MUSICAL COMEDY
"SWING IT SOLDIER"
Ken Murray - Francis Langford - Don Wilson
TO-NIGHT ONLY
"THIS WAS PARIS" and "LADY FOR A NIGHT"

Store-Wide SALE!

Certified JUNE SALES

Clearance of Jewellery
Worth to 1.75 Each

Special group of odd lines of good looking costume jewellry including Pins, Bracelets, Necklets, etc. SHOP EARLY FOR CHOICE AT THIS DRASTIC REDUCTION .... each **.59**

3 BIG DAYS AT HALL'S

Just look at this page brimmed full of exciting bargains on timely needs! Every Department shares in this special event and you'll find many, many more bargains that aren't advertised. Plan to be a value-wise, thrifty shopper with the bargain-wise crowds that will be shopping at HALL'S the next three days!

Shop Thursday - Friday - Saturday For Bargains

73 Late Spring Hats
Worth Up To 5.95

Out They Go! **.99**

Regular 1.98 Value In
COTTON PRINT HOUSECOATS

Misses' and Women's Sizes 14 to 20 **1.39** Drastically Reduced For Quick Clearance

Choice of colorful cotton prints in floral, stripe and check combinations and allover designs. Well made, roomy wrap-around style skirt with tie at waistline. All with short puffed sleeves. At this price they are sensational value!

Rayon Taffeta Umbrellas

Sturdily constructed umbrellas in plain colors with narrow bordered patterns, or allover designs on ground shades of Navy, Maroon, Brown, Black and Green . . . EXTRA SPECIAL VALUE **1.98**

Sheer Cotton Blouses

Such dainty creations in fine white cotton sheer, also embroidered eyelet. Frosty white in a good selection of short sleeve styles. Sizes 12 to 20. SPECIAL FEATURE **2.98**

Table Oilcloth Seconds

Super savings on attractively colored patterns in this 45-inch table oilcloth. Ideal for home or cottage use, for bathroom curtains, for pantries. Choice of several patterns. SALE PRICE, YARD .... **.39**

Useful Brown Terry Towels

Timely savings on sturdy natural color towels with choice of bright color combinations in the striped centres. 18 x 36 inch size, you'll want them for use at the beach and cottage. Each only .... **.35**

Porcelain Tea Pots

Family size tea pots in highly glazed blue, yellow or green pottery. Easy pouring spout. Share this value-sensation at this low price .... **.59**

Fine Quality English China
Cups and Saucers

Neat Styles Effectively Decorated **.59**

Low price indeed on these fine imported cups and saucers. Choice of neat styles with colorful floral or novelty patterns as decoration. Buy them for home use, for showers, for the cottage!

Seconds In Full Fashioned
BEMBERG CHIFFON HOSE

Sheer, clear ringless hose that fit neatly and look well. Bemberg and rayon mixture legs with fine cotton garter welts and reinforcements through the feet. Good Summer shades and sizes 9 to 10½. Splendid wearing for business and general everyday wear! EXTRA SPECIAL VALUE, PAIR .... **.69**

Terry Knee-Hi Hose

That fit perfectly and are so smart with sport togs, for school wear, for bicycling. Novelty weaves with terry stripes. Colors include red, navy, rose, rust, beige. Sizes 8½ to 10½. SPECIAL VALUE . . . PAIR .... **.39**

Women's - Kiddies' Ankle Sox

A selection of fine cotton, lisle mixtures and rayon mixtures in these cool, comfortable socks. Plain colors, effective stripes, striped tops. Mostly with 'Lastex' band at top. Sizes 5½ to 10½. Buy several pair at this low price. PAIR .... **.19**

Strathweave Knitting Wool
Worth at Least 4.50 a Pound

For Sweaters, Socks and Kiddies' Wearables lb **2.98**

A lovely quality 4-ply yarn that makes up beautifully. Colors include light and dark green, gold, dark red, blue and turquoise. Specially purchased and marked exceptionally close to bring you a value-sensation!

Big Thirsty Bath Towels
At a Certified Bargain Price

Thrifty housewives will appreciate the bargain offered on these towels and will take this grand chance to buy for home and cottage use. 22 x 42 inch size, thick, closely looped white terry with choice of multi-colored stripes, or effective one color checks. Anticipate your needs, then plan to be on hand first thing to-morrow for your share of tis special 'buy.' EACH ONLY . . **.43**

Special! Dri-Rite Tea Towels
Splendid Wearing Absorbent Quality

Generous Size Exceptional Value Each **.25**

You'll like the quality, the fact they are quick drying, the size 16 x 32 inches hemmed ready for use. Multi colored stripes or checks all in tubfast colors. BUY SEVERAL AT THIS BARGAIN PRICE! ....

SENSATIONAL BARGAINS IN LARGE FLANNELE TTE BLANKETS

White With Colored Borders

Sleep in comfort on chilly nights at the cottage. Good weight white flannelette with choice of Blue, Rose, Green, Gold or Mauve striped borders. Double whipped, size 70 x 84 inches. SPECIAL SALE PRICE, PAIR ONLY **2.98**

Plaid Flannelettes

"Outstandingly good value in these well napped blankets that can be used for bed throws as well as for sheets. 70 x 84 inch size, singly whipped and in tubfast shades of Blue, Rose, Green, Gold and Mauve. SPECIAL SALE PRICE, PAIR **3.29**

Grey With Colored Borders

More exciting savings on warm blankets for chilly nights. Light grey shade with choice of color stripe borders. 70 x 84 inch size, singly whipped and well napped. SPECIAL SALE PRICE, PAIR **2.98**

Polishing Mitts

Soft, napped mitts suitable for dusting, for polishing the car and general household work. Various colors, some slightly soiled. All one size .... 2 for **.5**

Water Tumblers

Standard size, neat shape clear glass tumblers for home or cottage use. At this low price you will want to buy them in half-dozen lots. EXTRA SPECIAL, EACH ONLY ...... **.5**

Spray Outfits

An outfit actually worth .59! A sturdy spray gun complete with a bottle of spray liquid for flies, bugs, vermin, etc. Get one of these handy outfits to-morrow . . . Only ...... **.29**

Cool Savings on Crisp Summer Curtains!

Bring Summer sunshine into your rooms with these fresh, crisp looking dotted marquisette curtains. Full frill sides, valance and tie backs. Choice of white with black or rose coloured dots . . . solid white or ivory with self colored dots. They're 40 inches wide and 2¼ yards long. Just grand for Bedrooms, Kitchens, Bathrooms, etc. EXTRA SPECIAL VALUE AT ONLY, pair **1.98**

SPECIAL VALUE!
Curtain Muslins

Odd clearing lines of curtain marquisette with various size tufted dots. White grounds with gold, red, black dots, also some plain white. 38 to 42 inches wide. LOW SALE PRICE, YARD .... **.25**

SAVE ON THESE
Lace Curtains

Good looking Scotch lace curtains in attractive allover patterns finished with tailored edges. Light ecru shade only. 36 inches wide and standard length, 2¼ yards . . . PAIR, ONLY **1.25**

SECONDS IN OIL FINISHED
Window Shades

Excellent value in splendid shades mounted on reliable spring rollers. White, cream or green in standard size 37 x 72 inches. Complete with nails and brackets. . . . Each **1.00**

Certified Bargain Value In
Chinese Hand Crocheted Cotton Goves

So dainty and cool looking for wear with all your Summer togs. Choice of several effective patterns, trim, comfortable pull-on styles. Frosty white in sizes 6 to 8. EXTRA SPECIAL VALUE AT THIS ABSURDLY LOW PRICE. Pair .... **.39**

NEW SPUN RAYON

Sale Priced

Yard **.59**

Gay Stripes and Allovers For Your Summer Dresses

Just received these fresh looking materials that make such cool and easily tubbed dresses! Effective stripes in various color combinations or one color, along with striking allover patterns on white grounds, makes it easy for you to plan a whole summer's wardrobe at small cost. 36 inches wide and an exciting value at this price!

Odd Lines In Bias Cut
Rayon Satin Slips

Super Savings You Won't Want To Miss **1.00** Buy Your Summer Needs At Savings

A timely special on well made, nice fitting slips of lustrous rayon satin. In the lot are white and tearose, tailored and some lace trimmed styles. Broken sizes in the lot from 32 to 42. HURRY! AT THIS PRICE THEY WILL BE A QUICK SELLOUT!

Special Value In Cool
Rayon Mesh Summer Panties

Brief style panties for Summer comfort. Open weave mesh in pink or white with elastic at waist. Small, medium and large sizes. Get your Summer needs NOW! . . . PAIR, ONLY . **.39**

Comfortable Felt Mattresses
At a Certified Budget Price

For that spare room or for beds at the cottage, you'll appreciate the value offered on these mattresses. Well filled with clean, even layers of cotton, and covered with attractive striped tickings. 4' and 4'6" sizes. EXTRA SPECIAL VALUE. Only **5.95**

Sturdy Folding Porch Chairs
With Shaped Wood Slat Backs

A comfortable chair, sturdily constructed and adjustable to three positions. Natural colored varnished hardwood frame with bright striped awning seat and comfortable wood slat backs. SPECIAL PRICE **1.29**

DIAL 5761

RICHARD HALL LIMITED

Visit the Store For More Bargains

KODAK SAFETY FILM

MAIN STREET TOPICS

SALVAGE COLLECION

The collection of salvage in the fourth district will be made tomorrow, Thursday. The district comprises both sides of Brock street and all streets running north and south and east and west down to the north side of Wolfe street with the exception of the business sections of Water and George streets and Hunter, Simcoe and Charlotte streets, for which there will be a special collection later. Men and women can help at the depot on Reid street. Give the committee another big salvage collection tomorrow.

RIBUTE IN FLOWERS

Mark Anthony in his speech to the mob, in Shakespeare's Julius Caesar said, "The evil that men do lives after them, the good is oft interred with their bones." One glance at the beautiful flower bed along the goose pond on Water street makes one remember the efforts at city beautification which dominated the life of the late Alderman Walter Stocker, and this serves to contradict the Shakespearean quotation, as the floral beauty lives on year after year, a picturesque though silent tribute to a man who loved beautiful things.

RIVER IS DROPPING

Fishermen will learn with delight that the level of the Otonabee River is dropping rapidly and if it goes down about two feet in the river bed south of the lower locks, the pickerel fishing should be good. Those who fish in the afternoon have had poor luck, as the pickerel are usually in the channel at this time, and move into the shore to feed in the evening.

HAIL THE PEONIES

Ashburnham residents who travel daily up and down Hunter street are eagerly awaiting the flush of bloom on a large bed of peonies, which were planted a few years ago in front of Dr. Baker's home. The flowers are on the curb section between the sidewalk and the roadbed, and make a striking picture when they burst into bloom.

JUNE BEAUTY

Spirea, commonly known as bridal wreath, is clothing the city in a blossom pattern of beauty that tells everyone the door of summer is opening. The heavy rains of the last few days have pushed down the bushes and crushed off much of the blossoms, but still there is sufficient bloom to make the general picture one to evoke favorable comment.

WATER LEVEL LOWER

In reference to a news brief in The Examiner's column "Days Gone By," Tuesday, regarding unduly high water flooding the docks of Stoney Lake thirty years ago, information from the lake district today afforded the fact of reassurance to owners of summer cottages that the water today is 3½ feet lower than in 1912. Improved conditions of water control account for the change. A. O. Phillips, weather recorder, reports rain in May, 1912, was 6.82 inches, while the volume from April 30 to May 31, 1942 the rainfall totalled 7.77 inches.

FACES TWO CHARGES.

Percy Little, arrested last night on a charge of assaulting a wo'an and oc'asioning actual bodily harm and also of consuming liquor while on the black list, appeared before Magistrate Langley in police court this morning, and at the request of the Crown was remanded until next week.

DEFENDANT ILL.

A charge under the War Time Regulations of driving an automobile faster than 40 miles an hour was to have been heard in police court this morning but the defendant, a Belleville man, wa reported as being ill and the case was adjourned f.. a week. The charge was laid by Provincial Constable Archie Grayling of Havelock.

Youth Charged With Robbery In County Court

Prior to taking off for an evening that was recalled this morning in the sessions of the county court, Harold Redmond, witness for the Crown, took a shot of gin and Jamaica rum, a sixteen year old boy's priming for whatever the night would bring into his way.

He was called in the action against another much older youth, Joseph Fontaine, indicted by the Grand Jury's true bill of breaking and entering Barricks store at Lock street and Braidwood avenue early Sunday, January 4, 1942.

Redman told Crown Attorney V. J. McElderry he lived at 704 Water street and had quit school two years ago. At the beginning of the year he was employed at the Louis Billiards shining shoes and racking balls.

After the rum-gin began taking effect, "and I was feeling prettv good," Redmond went down to Rye's pavilion He met Joe Fontaine several times there, and then much later some one suggested cracking a window at the store up the street to get cigarettes.

Redmond admitted that he had both money and cigarettes in his pockets.

"I don't know who brought up the subject of getting cigarettes. I know I didn't," witness said, and know I didn't," witness saiad, and the two boys did not mention it to any other person. "I can't swear who broke the store window I think we both rit it I got in and got a couple of cartons of cigarettes."

Then somebody was coming along the street so Redmond crawled back through the window, dropped the cigarettes in the rush and began picking up some of the packages out of the snow. Just then someone who knew him and his nickname, 'Buddy,' spoke to him. He stood up and statred away, running two miles.

At 2.12 a.m. Sunday Redmond was picked up by Police Constable A. Menzies, who had been notified of the 'break-in' by radio from the police station, as he cruised about on duty.

W. J. A. Fair, defense counsel, suggested to witness that he was intoxicated that night, 'pretty drunk.'

"I wont say how drunk I was," the youth answered

Mr. Fair pointed out that the youth had money and cigarettes in his possession and yet he set off with Fontaine to break into a store, as alleged, on a brightly lighted street in which traffic is rather heavy

"And I suppose you could hear the crash of splintering glass two or three blocks away, Mr. Fair suggested to the witness.

No evidence was offered for the defence, and Mr. McElderry began to address the jury at twelve o'clock. Judge D. B. Coleman, of Whitby, is presiding.

LOANS

$50 for $3.58 (Total Cost)
$100 for $7.10 (Total Cost)
when repaid in six monthly instalments

Cash Loan You Get	Choose a monthly payment plan: 4 paymts	6 paymts	10 paymts	12 paymts	15 paymts
$25	$ 6.57	$ 4.46	$ 2.78	$ 2.36	
50	13.13	8.93	5.57	4.73	
75	19.70	13.39	8.35	7.09	
100	26.26	17.85	11.13	9.46	$ 7.78
125	32.83	22.32	13.92	11.82	9.73
150	39.39	26.78	16.70	14.18	11.67
200	52.52	35.71	22.27	18.91	15.57
300	78.79	53.56	33.40	28.37	23.35
500	131.31	89.26	55.66	47.28	38.91

See other loans and payment plans in table. You can get a loan quickly on your own signature. No endorsers needed. No credit inquiries are made of friends or relatives. Payments in the table include all charges at the rate of 2% monthly as authorised by the Small Loans Act, 1939.

HOUSEHOLD FINANCE
Corporation of Canada
Established in Canada 1928
PETERBOROUGH, ONT.
Second Floor, Lansfield Block
177 Charlotte St., Opp. Loblaws
M. E. Holt, Manager Phone 5841

The Peterborough Examiner

VOL. LXXXV, No. 129 PETERBOROUGH, WEDNESDAY, JUNE 3, 1942

Rev. Dr. A.T. Barr Nominated For Moderator

MONTREAL, June 3 —(CP)—Two hundred and ten commisioners from the forty-six Presbyteries of the Presbyterian Church in Canada will open the sixty-eighth annual General Assembly of that body in Knox Crescent Church here at the opening session tonight.

Composed of an equal number of ministers and elders, and representing the Presbyterian Church throughout Canada and Newfoundland, the General Assembly will meet here for more than a week in deliberation upon the Church's business.

Right Rev. J. B. Skene of Central Presbyterian Church, Vancouver, Moderator for the past year, will constitute the highest Presbyterian court Wednesday evening, and after preaching the retiring sermon, call for the election of his successor.

Seven men have been nominated for the office of Moderator by the Presbyteries of the Church, but these nominations must be made on the floor of assembly to be valid.

Professor D. J. Fraser, former principal of the Presbyterian College, Montreal, is a nominee of a number of Presbyteries. Other nominations include: Rev. Dr. Norman A. MacLeod, Brockville, Ont.; Rev. W. M. MacKay, synodical missionary for Northern Ontario and Manitoba; Rev. Dr. J. B. MacLean, Huntingdon, Que.; Rev. Dr. A. T. Barr, St. John's, Newfoundland; Rev. Dr. H. M. Paulin, Windsor, Ont.; Rev. Dr. Allan R. Reid, clerk of the Synod of Montreal and Ottawa. Dr. Reid has already signified his intention of declining the office, and it is probable that last-minute nominations will be confined to two or three names.

Reports of standing boards and committees will be given, and the Church's work for the future planned.

In connection with the General Assembly, graduates of the Presbyterian College from all parts of Canada are meeting here to celebrate the seventy-fifth anniversary of the Presbyterian Theological Seminary. Chief speaker at the alumni reunion is Rev. Dr. John A. MacKay, president of Princeton Theological Seminary.

Professor John Hughes, head of the department of education at McGill University, and a member of the Senate of Presbyterian College, addressed the graduates today. A reunion luncheon was held in the Faculty Club, with the Alumni Association president. Rev. John MacQueen of Lachine, in the chair.

Now Quartermaster

Lieut. Homer Borland has been named Quartermaster of the Prince of Wales Rangers, 1st Battalion, at Camp Niagara. He joined the unit more than two years ago, and came up through the ranks to a comm on rank, then carried on when the Rangers mobilized for active service last March. (The Roy Studio Photos.)

Business Men Help With Salvage

Peterborough and district are becoming much more salvage minded as shown by the efforts of A. V. Curtis and W. F. Challice of Millbrook and employees in their newly appointed salvage pick-ups. The country people phone or write when they have had a clean-out and when they are delivering machinery out that way they pick up the salvage on the return trip.

All this work is voluntary and it has been under way about a week. Some evenings they make a special effort and send out two trucks, manned by their own men, to do the job. To date the results have been gratifying and there have already been several tons of material collected and it is still going strong.

Lumber Yard Case Dismissed

Although the city clerk, the city assessor, the city engineer and the city solicitor were all lined up in behalf of the prosecution, a charge under the City Building By-law against Samuel Moldaver of the Peterborough Metal Company of establishing a lumber or wood yard at 256 Simcoe street, without a permit, was dismissed by Magistrate O. A. Langley, K.C., in police court this morning.

In a similar charge against Irwin Moldaver, City Solicitor Huckye offered no evidence and the case was dismissed.

Samuel Moldaver was charged with committing the offence on May 20, 1942, but in his judgment Magistrate Langley declared that the evidence showed that the lumber yard had been established years before that date and the charge should have been laid within six months of the time when it was first established.

City Assessor W. J. Henry testified that the property in question was assessed against the Peterborough Metal Company and Samuel and Irwin Moldaver

City Clerk E. A. Outram produced the original by-law and a certified copy which was put in as an exhibit. The witness said that the Peterborough Metal Company had applied for a permit in August, 1940 and had been refused by the council.

City Engineer R. H. Parsons told of inspecting the premises as building inspector on various occasions and said there was a large amount of lumber piled on the property. Thtre was considerable lumber there on the date on which the charge There was considerable lumber there had been laid, he said.

To T. J Carley, K.C., who appeared for the accused, the City Engineer salad that the property had been used as a lumber yard for a number of years, as far back as 1939

Mr. Carley did not call any defence evidence.

City Solicitor Huycke, who prosecuted, argued that it was a continuing offence, but Mr. Carley contended that the prosecution was too late under the Summary Convictions' Act which set a period of six months.

Magistrate Langley took the same view of the matter The offence had been committed when the lumber yard was first established, he said, and the charge should have been laid within six months of that time.

Growth Of Grass Forces Plowing Before Seeding

The drip of rain sounds again in the Ontario crop report for last week.

The ground is too wet for cultivation in Victoria and seeding is probably only 50 per cent. completed. Grass has now reached such growth that plowing will be necessary on many fields.

Crops are "looking very well" after the heavy rains in Prince Edward. Everyone is busy putting in tomatoes and corn. All crops in Northumberland are making wonderful growth; but in some places spring grain on low land is yellowing. There will be an increased acreage of buckwheat.

Many Hastings fields are too wet to work, especially to get corn sown. Fall wheat is good and rye headed out. Thursday saw 4,499 cheese marketed at Belleville, a record for one week in May. Demand for weaning pigs is good at $6 to $7 each.

Ontario County says work was held up again last week by wet weather. Spring grain on some low farms has not made good growth, and in some instances has killed out considerably.

Peterborough reports pigs selling at $14 and 15 a pair. In North York hundreds of acres of grain are turning yellow from too much moisture; even some of the hay fields are starting to go back. "The planting of corn, potatoes and mangels continues to be held up."

Throughout the Eastern counties a common note is sounded: delayed work and excessive rain.

Lennox-Addington reports spring crop "never looked better."

Frontenac says hay meadows are making rapid growth and a "very heavy yield is expected."

Grenville.—The past week has been very favorable for finishing up the seding operations. Probably they got a peek at the sun.

Lanark.—Very little seeding this week due to last weeks' rains.

Leeds.—Dairy cattle are in good demand. Grass and meadows show wonderful growth. Oats for green feed, buckwheat and millet will have to substitute for some acreage intended for spring grain.

Prescott-Russell.—"Many farmers are getting interested in Sudan grass. Alfalfa and soup pea growing areas are going to be much larger than usual.

Civic Donations Boost Fund Above $42,000

The Peterborough and District British War Victims Fund has passed the $42,000 mark, another milestone in the steady flow of help which has for almost eighteen months been going to Britain, to tell them how much the residents of this city and district appreciate the way they have stood up against a ruthless foe, and to give them help in their time of need.

Today's list of donations largely concern those who are in the civic service, and was touched off by a donation which came as a result of a box being made at the sub-station of the Utilities on Aylmer street, which would only admit of a dime at a time being placed in it.

This was passed around on paydays, although Ross Dobbin endeavoured with his usual geniality to tell the secretary of the fund that it was a swear box, but knowing him fairly well, that just didn't soak in. Then the box at the Utilities Office on Simcoe street, which has been a regular contribution to the fund since they were placed in circulation added another $3.10 when it was collected to take its part in the day's returns.

Miss Florence Johnston of the city clerk's office then came into the picture heading a movement among the city hall employees, including the police station, which materially boosted the fund to the extent of $21.75, and both Miss Johnston and the City Engineer made a personal donation in addition to the collective effort of the group.

Recently, a farewell dinner was given Roy E. Cutting by prominent citizens who had been associated with the former manager of the Quaker Oats plant in a business or social way, and from this City Clerk A. E. Outram forwarded the surplus of funds which amounted to $8.35, although there is a strong suspicion that the manager of one of the large retail stores on George street, who loves to boast of the big fish he catches, had quite something to do with his.

A short while ago, a penny box was asked for, to be placed in the sergeants' mess of the Prince of Wales Rangers, and these lads went to town with it, for in this short period there was $5.43 deposited when opened on Tuesday to allow the men in this branch of the King's service to participate in this day's good deeds.

Two more personal donations are listed, one of them from a donor whose name of "E. M. F." has many times appeared in the report for the fund.

Coincident with this civic day for the fund, comes a letter to His Worship, Mayor James Hamilton, from the Lord Mayor of London, enclosing receipt No. 87061 for the 17th donation of £500 cabled him on May 5, from which the following excerpts are quoted verbatim: "I should like to saw how grateful I am to you for this practical expression of sympathy for those who have recently been so badly blitzed in our provincial cities, and I shall be glad if my sincere thanks can be conveyed to all contributors. The constant support of Peterborough is very encouraging to me, and by reason of their gifts, I have been able to bring comfort and relief to many distressed people."

Previously acknowledged	$41,970.28
Box for employees' dimes at Utilities sub-station on Aylmer street	10.40
Box at Utilities Office on Simcoe street	3.10
Surplus from citizens' dinner given in farewell to Mr. R. E. Cutting, per City Clerk Outram	8.35
R. H. Parsons	5.00
City Hall employees with an assist from City Police	21.75
Miss F. Johnston	2.00
Members of sergeants' mess of Prince of Wales Rangers	5.43
A Friend	2.00
E. M. F.	1.00
Total to date	$42,029.31

IRISES GALORE

The Brooklyn Botanic Garden contains 2,474 irises in 362 varieties.

With The R.C.A.F.

A.C.1 Karn E. Clysdale, youngest son of Mr. and Mrs. John N. Clysdale of Warsaw, who is now serving with the R.C.A.F. at Moncton, New Brunswick.

Youths Injured When Car Hits Hydro Pole

Three youths were injured, one seriously enough to require hospital treatment; a Hydro pole was shattered, and an automobile badly damaged in an accident on Water street, a short distance north of Dublin street at 4.45 o'clock this morning.

Jack Eano, 189 Brock street, was driving a car south on Water street with Royal Clark, 51 Maria street, and his brother Gunner Leslie Clark, C.F.A., Petawawa, as passengers. The boys were returning from a farewell party tendered to Gunner Clark.

Near the south end of the fence alohng the Goose Pond the car suddenly shot to the side of the road, struck and broke a Hydro pole, then crashed into a fence post and finally swung back on to the street again, where it came to rest facing in a northwesterly direction. The car was very badly damaged.

Eano, who sustained a bad cut on the head in the crash, was knocked unconscious. He was taken to St. Joseph's Hospital in a police car by Constable John Stevenson.

Gunner Clark sustained bruises on his head, shoulder and knee and suffered shock, and his brother also sustained bruises and shock. They were taken to the home of their sister.

COFFEE IN EUROPE

The Turks introduced coffee to Europe around 1683.

Sorters Needed To Aid In Salvage Drive

The meeting of the War Services Council, Monday evening, brought to a close a year of splendid work. Election of officers was postponed until June 15, and a nominating committee composed of Mrs. Alfred Armstrong, Miss Mabel Patterson and Mrs. Floyd Curtis, was appointed to handle the selection of new officers for nomination, as all present officers wished to be relieved of their positions "because of the heavy work involved."

A number of appeals were read from different organizations requesting financial assistance and it was felt that the treasury could not stand such a continued drain. It was decided that they were to cease making donations to other organizations, other than those dealing directly with the soldiers, or some neutral organization such as the Red Cross or the British War Victims, and that a certain sum of money to be used for war work be set aside monthly to be given to the organization sending in the largest average amount of daily help.

It was reported that the salvage collection of last Thursday was exceedingly heavy. There were 30 tons of paper and 11,500 bottles. It was emphasized that the need for sorters on Thursday is very great.

The monthly report for salvage collection was as follows: Rags 4,053 pounds, satinette 3,371 pounds, mattresses 317 pounds. The total number of cases containing bottles was 46. Mixed paper 1,805 pounds, odd rubber 220 pounds, stove plate 5,800 pounds, tin 1,100 pounds, tires 4,540 pounds, rubber tubes 582 pounds, rubber boots 560 pounds, rubbers 1,180 pounds, corregated paper 5,600 pounds, scrap paper 20,930 pounds, mixed rubber 4,155 pounds, steel 5,680 pounds, newspaper 50,510 pounds, and there is a bale waiting to be sent to England, but it will be held until after the new election of officers.

The total receipts to date are $1,844.56.

Dispersements for the month of May, $488.64.

Balance on hand, $1,355.92.

WE PLAN

on being away from the city on June 5th, 6th, 8th and 9th and our office will be closed on those days.

M. C. GOODWIN
CHIROPRACTOR AND PHYSIOTHERAPIST
Lady Attendant 108 Barrie Bldg.
Phones 8795 and 5865

Military Training Is Good Way To Keep Men In Fit Condition

Physical fitness, the one thing that the married man over 35, hopes to have but rarely attains, can be reached by joining one of the reserve units, and training two nights a week. Most men reaching this age, discover that a few inches is being added to the waistline, and a bald spot appears on the head, and they find, too, that they hesitate to don a bathing suit and cavort on the beaches as they did a decade before.

The wise boys learned long ago, that a two-night weekly diet of drill with a rifle, route marching, and the other training received in the reserve army, is the answer to their prayers. Not only do they banish the superfluous fat, but their entire body and system gets a toning up, that makes life worth living. If a man is beginning to reach the stage of being unpleasingly plump he can supplement the military training with a few setting up exercises, night and morning on the days which he does not attend military drill, and thus hasten the day when he can look at his figure and call it boyish.

Altogether too many men have always looked on the military life as something foreign to them, something to be shunned, when actually military training particularly in times such as we are living in now, should be as much a part of one's program as meals and rest. Moreover the man who joins the reserve army, not only becomes physically fit, and trained to the point where he can be of value to his country in time of invasion, but he gets paid for the hours he puts in at the Armouries.

On Tuesday evening 260 all ranks marched down George street led by the Prince of Wales Rangers band, and they looked smart. A few of the raw recruits seemed to be having trouble getting their arms and feet to work in military rythm but on the whole the marching was good, and the men are making fine progress in their training.

The regrettable part of the whole picture is that with the time already taken on recruiting there should be twice 235 now signed with the Rangers, and the 4th Field Battery should be up to strength.

The battery parades for training this evening (Wednesday) and recruits will be made welcome. Training nights are Monday and Wednesday. The Rangers parade for training every Tuesday and Thursday, and if you haven't joined either of these units yet, just ask yourself the question "Why haven't I joined."

Rev. Walter S. Crone
SPEAKS
TONIGHT
8 P.M. IN
BETHANY TABERNACLE
"PETERBOROUGH'S FIFTH COLUMNIST"

FARMERS — WOOL

The Government has fixed prices you MUST be paid for Ontario wool when graded, viz.: Main grades 30c to 33c; rejects and defective grades, 21c to 25c.
These prices are F.O.B. our warehouse. Ship or bring your wool to our Government registered warehouse.
PROMPT SETTLEMENT—EXPERT GRADING

G. Whitaker & Co. Ltd.
OFFICE, 192 HUNTER ST.
Warehouse, Simcoe St. (Rear of Dewart Milling Co.)
Business Hours—7.30 a.m. to 5.30 p.m.;
Saturdays 7.30 a.m. to 12 Noon
'Phones—Office 5753; Warehouse 4562

Notice To Bicycle Owners

A new Policy for Bicyclists may be secured; insuring you against the perils of Fire, Theft, and Collision.

Property Damage and Public Liability Claims up to $5,000.00 would be included in this policy, as well as Personal Accident and Medical Expense up to $200.00.

This worth-while Policy will only cost you $10.00 per annum.

For further information call:—

CHAS. J. RAY
418 WATER STREET. PHONE 4142

FIRST INSTALMENT
1942 TAXES
IS NOW DUE AND PAYABLE AT THE
COLLECTOR'S OFFICE
CITY BUILDINGS

Prompt Payment Is Necessary to Avoid Penalty For Late Payment.

An additional charge of 3 per cent. of the amount of the First Instalment will be added if not paid on or before June 8th, 1942.

Make Cheques Payable to City of Peterborough

Pre-School Examination

The School Medical Officer will be at the schools on the following date, for the purpose of examining children who are to begin school in September. Parents of such children are urged to take them to the nearest school on one of the dates mentioned.

Central School	June 15, 22, 9.00-12.00 a.m.
Queen Mary	June 9, 16, 23, 9.00-12.00 a.m.
King George	June 10, 17, 24, 9.00-10.30 a.m.
Queen Alexandra	June 10, 17, 24 10.30-12.00 a.m.
Prince of Wales	June 11, 18, 25, 9.00-12.00 a.m.
King Edward	June 12, 19, 26, 9.00-12.00 a.m.

WALKWEL SHOE STORE
Is "All-Out" For—
WHITE

New Summer Whites Two Tones and All-White in the Group, High and Cuban Heels
Sizes 4 to 9
Widths AAA to C

Styles in Our Selection For All Your Everyday and Dressy Occasions

WALKWEL SHOE STORE
On George St. - Opp. Woolworth's

Rainfall Breaks Previous Record During May

GORE'S LANDING, June 3 — (ENS). — Another deluge of rain brought the total rainfall for the month of May to 7.21 inches, establishing a record. Over the week-end the water in Rice Lake was getting lower, much to the satisfaction of tourist campers around the lake, where high water had destroyed the piers and tilted boathouses.

Pickerel have started to bite. One fishing party brought in six fine ones and another boat had 11 pickerel on Sunday.

Miss Joan Harris obtained third place in the 12-years-and-under class in piano at the musical festival held at Colborne. Many people from this vicinity attended the festival and much interest has been shown in the work of the pupils throughout the township.

Clarke Thackeray and his uncle, Alexander West of Peterborough, were visitors at the White House on Sunday.

Ray Pomeroy, Norval, spent the week-end with his father, Sydney Pomeroy.

Paul Harris, Toronto, visited his parents, Mr. and Mrs. William Harris.

Mr. and Mrs. Armstrong and family, Toronto, opened their cottage at the Grove over the week-end.

Mr. and Mrs. Charles Nicholls, Jane and Charles, Jr. of Cobourg, spent Sunday at their cottage.

Mr. and Mrs. Mahaffy, Toronto, were at their cottage over the week-end.

What a Life!

Gladys and Mae
are identical twins,
But when there's a man,
why it's Mae always wins!
She's sweet as a rose,
has oodles of friends.
They both must *perspire*,
but Gladys *offends*.

Bath tonight with LIFEBUOY
FROM HEAD TO TOE —IT STOPS B.O.

R.A.F. Batters Axis Tanks On Libya War Front

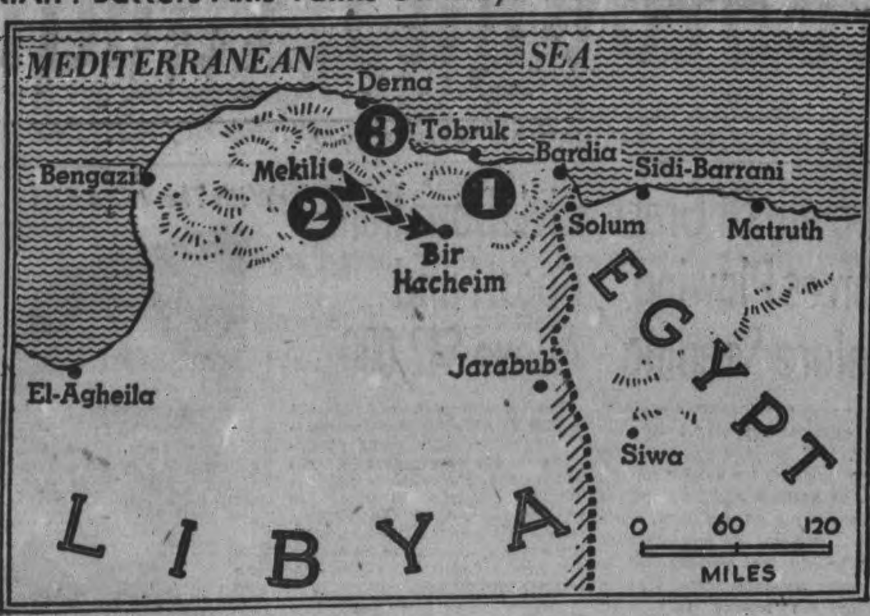

This map shows the latest developments in the Libyan theatre of war. R.A.F. planes are blasting Axis tank columns thrusting eastward through Libya. Objective of new Axis thrust is the southernmost British base at Bir Hacheim, 40 miles southwest of Tobruk (1).) Main Nazi tank forces are coming from the vicinity of Mekili (2). R.A.F. attacked Axis rear areas at Tmimi and Martuba (3).

Canterbury Pens Its Reply In Altar Dust

By VIRGIL M. PINKLEY

CANTERBURY, June 3—Charred timbers and shattered stained glass littered the entrance to the Kentish War Memorial today, and inside near the altar was a plaque bearing the legend:

"Remember those who died for freedom and honor, and see ye to it that they shall not have died in vain."

In the dust and rubble on the altar somebody had scrawled with his finger:

"We shall."

It was Canterbury's answer to a German "vengeance" bombing of this historic town of 25,000, seat of the Church of England and its "mother church,' 'the venerable Canterbury Cathedral, familiar to countless pilgrims from around the world.

Early Monday, while a pall of smoke still hung heavy over devastated Cologne, some twenty-five German planes jabbed three times, sharply but viciously, at Canterbury, rich in the treasures of the Church and of history but devoid of military objectives.

Buildings which had figured in centuries of British lore were wrecked by bombs or gutted by flames. Regarding the cathedral as the main target of the German bombers, Britons decided to refrain from giving them the satisfaction of knowing whether it was damaged.

Two Churches Destroyed

Two churches were bombed or blasted into gaunt skeletons. Two schools were hit. A newspaper office was wrecked. Many homes were blown down or burned out. For a time one section of Canterbury was a mass of flames visible for many miles. Here and there were gaping craters were explosives had hit.

The first wave of bombers showered the town with flares to set up their targets. Then subsequent flight proceeded to dive bomb the town, wiping out in addition to the historical shrines, several business premises and large stores.

The bombs had to hit homes, schools, churches, colleges, hotels, pubs, cafes, antique shops and business houses. There simply isn't anything else in Canterbury for them to hit.

There were relatively few casualties. The first flares gave the warning, and most of the people were able to reach shelter.

Dr. Temple Sees Ruins

The newly installed Archbishop of Canterbury, Dr. William Temple, was unhurt, and Tuesday he tramped through the debris-laden streets on a tour of inspection.

I narrowly missed the casualty roll. As I walked amidst the rubble a delayed action bomb exploded. It sent debris flying like shrapnel over a wide area, and one piece gave me a nasty whack in the stomach and across the knees.

Air raid precautions crews were cleaning up, and hundreds of fire hoses twisted serpent-like along the streets and sidewalks. Women, children and elderly men, some wearing bandages, were helping. Groups of firefighters, ambulance workers and emergency kitchens from nearby towns functioned swiftly and efficiently.

Among the Queen's Messengers convoys furnishing emergency relief were six trucks parked in the old cattle markets which bore interlocked British and American flags and the signs, "To the people of Kent, England, from the people of Kent, Michigan."

Soon Controlled Fires

The firefighters from neighboring communities had sped in during the raid, and within half an hour had a flames under control, though it was hours before the last of them were put out.

The shopping district was hardest hit. One church burned to the ground. While the bombers were still overhead, the spire crashed with a roar. Not far away a school was left in a hollow shell. When the students arrived for classes they were sent home.

Though the beauty of Canterbury has been marred, perhaps irreparably, and many of the fine Georgian houses are in ruins, the people were carrying on. I heard no word of complaint. In fact, I encountered a vicar who observed:

"If this is the worst those rascals can do, then we haven't much to worry about. Now we know for ourselves the type of 'kultur' the Germans provided for Bath, York, Rotterdam, Belgrade, Warsaw and other cities."

Soviet Cavalry Play Vital Role In Advance

Written for The Canadian Press
By BRIG.-GEN. H. S. SEWELL

LONDON, June 3.—(CP)—Russian communiques of the last seven months have made frequent mention of the good work done by their cavalry. When the counter-offensive opened last October, it was the mounted arm which played such an important part in turning the Nazi position at Rostov, and later they earned distinction in the fighting of the Moscow front.

When winter closed down and the plains of Russia were covered with snow, the use of horsemen in co-operation with ski troops was mentioned in almost every advance made by the Red armies. With the coming of Spring, cavalry activity increased, and they now are leading the offensive which is being directed by Marshal Timoshenko, Russia's most distinguished cavalryman.

Russia is the only country which has a great force of cavalry. All the western European powers reduced the numbers of their mounted troops during and after the First Great War.

In 1939 the cavalry strength of Germany was 2½ divisions, of France and Italy three divisions each, and of Britain four regular regiments and one Yeomanry division. Russia at that time had 32 horse divisions and two independent brigades, and Poland had 15 brigades. The present strength of the Russian cavalry is said to be even greater. Germany also may have increased the numbers of her mounted men, but it is not possible for Germany even to approach the Red Army's strength in this arm, which by now may well be from 35 to 40 divisions.

Latest in Equipment

Cavalry is considered an important offensive weapon in the Red army and is well equipped to carry out that role. The retention of this arm of the Russian forces has not been for any reason of sentiment or tradition; the Russian staff are too realistic to be influenced by such reasons. They have modernized their mobile forces in the way best suited for fighting in the vast areas with poor communications in which they have to operate.

In Russia during the spring thaw, no force can move anywhere off the roads except the cavalry; raids are few, and in the snow they have shown how they can work with fast-moving ski troops. In summer, horses can, to a great extent, live off the land, and they are not dependent on supplies from the rear as is a tank, which cannot move without gasoline.

But we have no knowledge of the present organization of the Russian cavalry division. The Soviet cavalry training manual for 1933 laid down the strength of a division as 20 squadrons, 10 batteries of artillery, three strong tank units, armored cars, signals and engineers, a total of 3,701 men, 3,533 horses and 42 fighting machines.

Machine guns are carried on light carts drawn by four horses and every eight men in a squadron are equipped with a light machine gun or a grenade thrower. This was the organization of nine years ago and it will have been kept up to date in weapons and equipment, particularly in tank fighting equipment.

Cavalry on foot can carry out all the functions of infantry, and their mobility when mounted usually enables them to choose the direction from which to make their attack. They are able to cover great distances with a minimum of fatigue. The rider is at advantage in this respect compared with the foot soldier and he travels almost as fast, and much more comfortably, over broken ground, than the truck-borne infantryman.

The disadvantage of mounted men in the dismounted action is that one man in every four must normally stay with the horses, and the horses are a target for hostile aircraft. This handicap however will not be so great in the wooded parts of Russia, where cover from the air can be obtained.

Senate Leader

Senator James H. King has been appointed to the King Cabinet as minister without portfolio. He will be the government leader in the Senate filling the post formerly held by the late Senator Raoul Dandurand.

PEANUT CROPS

China and India are the world's leading producers of peanuts.

Friends Honored Mullen Brothers

FAIRVIEW, June 3 —(ENS)—A most enjoyable evening was spent at the home of Mr. and Mrs. George E. Mullen on Saturday when over seventy-five friends and neighbors gathered to honor three of their sons, Gordon, Roy and Lorne, who are all in the armed forces.

Roy and Gordon were present but Lorne who is stationed at Halifax was unable to be present.

Carman Bell expressed the sentiments of the gathering and Bert Nicholls and Mr. Godfrey presented Roy and Gordon with lovely gentlemen's companions in leather cases with zipper fasteners, and Mrs. Mullen received Lorne's gift a lovely wrist watch.

The young men expressed their sincere appreciation for the lovely gifts.

Lorne is stationed with the Royal Canadian Navy at Halifax. Gordon is with the Ordnance Corps at Ottawa and Roy with the Royal Artillery at Petawawa.

The evening was spent in playing cards and lunch was served bringing a very pleasant evening to a close.

HEADACHE AFTER HEADACHE

Now She's Free From Them

A woman writes:—"I would like everyone who suffers from headaches to try Kruschen Salts. Before taking Kruschen I was hardly ever free from a headache. But since I have been taking it regularly I have hardly had a headache, for which I am very thankful, for headaches can make one feel quite ill. I have been taking that small dose of Kruschen every morning in a glass of warm water, before my breakfast, and I feel so well."—(Mrs.) A. E. D.

Headaches can often be traced to a disordered stomach and to the unsuspected retention in the system of stagnating waste material which poisons the blood. Remove these poisons — prevent them forming again—and you're not likely to have to worry any more. And that is just how Kruschen brings lasting relief from headaches. Kruschen Salts aid Nature to cleanse your body completely of all clogging waste matter. Start on "the little daily dose" of Kruschen tomorrow.

Kruschen is a British product, obtainable at all drug stores, 25c. and 75c.

Cavan News

Sunday visitors were: Mr. and Mrs Clifford Williamson and daughter Joan of Peterborough with Mr. and Mrs. Wilfred Reynolds; Mr. and Mrs. W. Sutton and two nieces, Doris and Dolores, also Lorne Fallis and Norman Dunlop of Peterborough, with Mr. and Mrs. Edgar Fallis; Mrs. E. Fallis and Max with Mrs. D. Vance, at Bethany. Miss Nan Fallis with Miss Audrey Wood; Mr. Robert aCthcart of the R.C.-A.F., at Manning Pool, with his sister, Mrs. Donald Tinney.

Taboo On Kapoh

OTTAWA, June 3—(CP).—Kapok must not be used in making life-belts or other life-saving equipment for pleasure craft or for cushions, quilts, comforters, or other non-essential purposes, the Department of Munitions and Supply said yesterday.

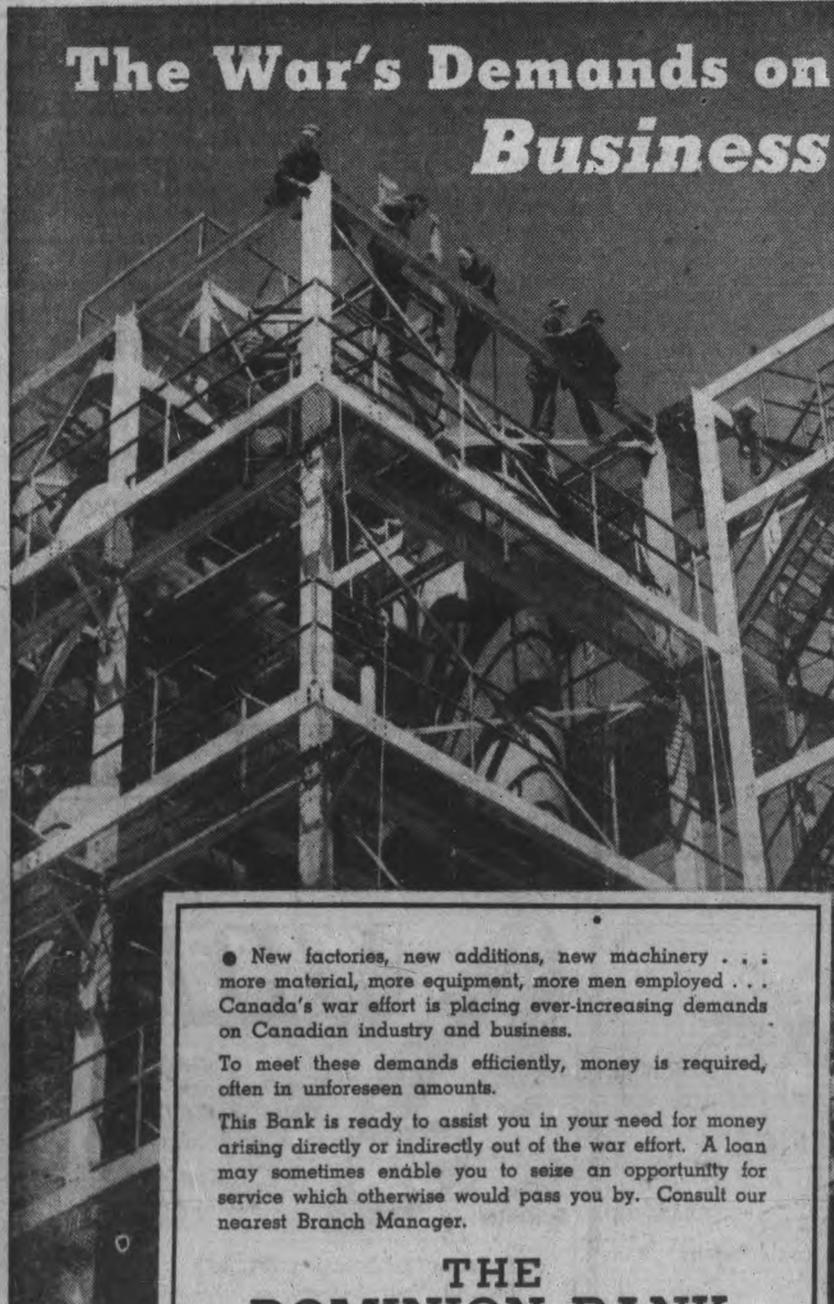

Duchess Inspects W.L.A.

The Duchess of Gloucester, whose husband is at present in the Middle East, is pictured inspecting the guard of honor during a recent visit to units of the Women's Land Army.

ORDER Your Coal NOW!

Four Ways You Can Co-operate With Your Coal Dealer

1. Plan your fuel orders well in advance of your needs. Start taking delivery of your next season's supply as soon as possible.
2. Buy in large quantities—never less than a ton.
3. Arrange for someone to receive delivery at the time your dealer may suggest.
4. Be patient, your coal dealer is very busy and will serve you as quickly as possible.

This will help to save tires, gasoline, oil and mechanical equipment. It will also assure you of your coal supply.

It Is Not Hoarding To Buy Your Coal Early

McG Stewart
Coal Administrator

J. E. A. Fitzgerald
253 Hunter St. W. Phone 3531

W. J. Nelson
71 Ware St. Phone 7243

McCarthy & Johnston
111 Hunter St. E. Phone 6524

Rehill Fuel & Builders Supply
210 Wolfe St. Phone 5401

Peterborough Fuel & Transfer Co. Ltd.
134 Aylmer Phone 4629

H. B. Taylor & Son
160 Aylmer Phone 4165

Hitler To Toss All On Coup In Russia But Caucasus By Turko-Iran Pincer

By LOUIS P. LOCHNER
Associated Press Staff Writer

NEW YORK, June 3.—(AP).—Some time in June—possibly even as late as July—Hitler plans to give the command for a general offensive on the entire Russian front. More than that, he hopes to march through Turkey and Iran in order to execute one of his famous pincer movements.

This information came to me on the last day of my stay in Lisbon from a German source so well in the know of things that I cannot doubt its veracity.

The recent see-saw struggle on the southern Russian front, my informant pointed out, is merely a preparatory action, a cleaning of the boards for the major action that is impending.

Unless the United Nations spoil Hitler's game by really erecting a second front in the west quickly and efficiently, thereby compelling Hitler to take large contingents of his troops and air force away from Russia, that is what is scheduled to happen.

The German dictator intends to 'finish' Russia by a dramatic general assault along the whole line from every possible angle. He is willing to put all his eggs in one basket and concentrate on this one military problem.

New Bag Of Tricks.

Hitler will, as usual, attempt to confound his enemies by surprise—surprise both as to the time of striking and as to new weapons designed during the long winter of comparative inactivity at the front.

"We have a whole new bag of tricks," my informant boasted.

Once Russia is smashed and prostrate—so Hitler still seems to think—the Western world will be grateful to him for having removed the "curse of communism from the earth" and will come to terms with him.

But to defeat Russia, he must have the oil of the Caucasus. And he can best take the caucasus by a pincer movement. In other words one section of his gigantic army must approach the Caucasus by way of Turkey and Iran.

"Iran is practically ours already," my informant asserted. "England has had to take most of her troops out of there and hurry them down to India. There isn't any love for the Russian troops stationed there."

Fearing that he had probably already gone too far, he would not comment on Turkey. The name of one German person slipped out, however, as booked to leave for Turkey shortly. This man often precedes the troops.

Turkey's position has long been a matter of doubt. One must not forget that the German representative in Turkey is wily Ambassador Franz von Papen, for whom diplomatic intrigue is duck soup. Despite innumerable rumors of his early retirement—probably usually started by the Nazis themselves to confound the enemy—Papen has been quietly at work softening up the Turks.

The Old Red Boogey

It was interesting for us during the internment at Bad Nauheim to follow the accounts in the daily German press of the trial in Turkey of Von Papen's would-be assassins. It was obvious that the German public was being prepared for a government assertion that Russian agents were trying to undermine the Turkish state and endanger her neutrality.

From this, one may deduce that if Turkey decides to cast her lot with the Axis, the day may come when Turkey will invoke German assistance to "protect" her from Bolshevism; if she decided to oppose a German march-through, Foreign Minister Joachim von Ribbentrop may some Sunday morning at daybreak in June or July summon the few remaining foreign correspondents in Berlin to the Wilhelmstrasse to inform them that the German army now was on its way through Turkey to save the Ottoman state from Russian Communism, the British Secret Service and "American Jewish Intrigue."

It is now almost half a year since we last attended the press conferences in the Wilhelmstrasse. At one of our last meetings there the spokesman was positive in asserting that relations between Turkey and Germany were excellent.

The Berlin correspondent for the Turkish news agency told me shortly before I was interned that he was instructed to comment on the German news "in a family manner." The instructions came from Ankara.

Building Barges in Greece.

But Germany is taking no chances. One of our repatriates on the Drottningholm who came from Greece reported that Germany was feverishly at work on the Greek islands in the Ionian Sea building barges with which to effect landings in the Dardanelles. Some 4,000 German workers, he estimated, were engaged in this construction project, besides all necessary native Greek help.

The Port of Piraeus he also reported, was teeming with activity again, and all sorts of construction is under way. When I visited it a year ago, following in the wake of conquering German armies, it was a scene of death and destruction.

The curtain of silence which the Axis have dropped over Greece is thick and impervious. It is therefore hard to verify this repatriate's story.

It seems decidedly to make sense, however.

Ex-C.I.L. Head Dies

VICTORIA, June 3—(CP).—Robert Harvey Lyons, 63, Montreal manager of Canadian Industries, Limited, from 1911 to 1921 and manager for C.I.L., at James Island, B.C., from 1921 to 1935 when he retired died here yesterday.

Directed Raid On Cologne

From this desk Air Marshal T. A. Harris, chief of the bomber command, directed the great raid on Cologne. Air Marshal Harris has promised that a thousand R.A.F. planes will visit Germany every night in the future, weather permitting. The raid on Cologne was the largest raid of the war.

Claim 1,000 Raiders Hitting Nightly Could Knock Out Nazis By Fall

LONDON, June 3 — (CP). — The R.A.F. now has sent more than 1,000 planes to Germany on a single night's raiding—and 1,000 planes a night over Germany, according to Air Marshal A. T. Harris, chief of the bomber command, would mean the end of the war by fall.

Analysing the gigantic task of organization that such a development would entail, the air correspondent of the "Observer" pointed out that to maintain this average of 1,000 planes, no fewer than 3,000 would have to be sent out on some occasions since weather conditions would reduce the numbers on other nights.

"On nights when 3,000 aircraft were being sent to Germany," said the writer, "assuming that two squadrons would operate from one airdrome more than 120 airdromes would be needed. That problem could be met.

"Four engined bombers such as Wellingtons and Whitleys carry five. Thus the 3,000 bombers would carry a total of 18,000 including pilots and crews.

"To operate heavy bombers, a ground staff of at least 20 is required directly or indirectly for each man sent into the air. Hence, to prepare for 'heavy' nights a staff of between 360,000 and 400,000 would have to be on duty.

"During the summer, when darkness lasts only a few hours the sending away of 3,000 bombers would be a colossal task for the control officers at the airdromes.

Timing Must Be Right

"Even more difficult would be the the Lancaster, Stirling and Halifax carry a crew of seven, twin-engined preliminary timing by the bomber command to see that they arrived over their targets at the right time.

"When we first started using big four-engined bombers the proportion sent out any night was small. Gradually, as more and more have been turned out by our factories, the proportion has increased.

"It is not permissible to give the exact bomb-carrying capacity of the Lancaster, Stirling and Halifax, but it has been disclosed that one Stirling, for instance, can carry as great a bomb load as a whole squadron of Blenheims.

"The number of bombers sent over Germany is not so important as the tonnage of bombs they can drop. If one machine and one crew can carry as much destruction as two could a few months ago, so much the better. Two twin-engined bombers require an operating crew of 10 and a ground maintenance staff of 10, whereas one four-engined machine requires only seven men in the air and a like number on the ground.

"Allowing for the present proportion of four-engined machines to twin-engined, the average bomb-load would be just under two tons per machine. On that basis 3,000 bombers could drop about 5,500 tons of high explosives and incendiaries on German in one night.

"The effect of such a quantity of bombs can be imagined when it is borne in mind that the heaviest weight dropped by the enemy on this country on even the worst nights was not much over 600 tons. However, it may be some time yet before the bomber command can drop such a load even with the eventual help of American bombers and crews operating from this country."

FARMERS' UNION CONTRIBUTES TO BRITISH AID FUND

10, Downing Street,
Whitehall.

12 July, 1941.

My dear Sir,

I am much touched by the action of the members of the Mutual Fire Underwriters' Association of Ontario and its Member Companies in sending me so handsome a donation for the relief of those in this country who have suffered from enemy action. Would you please express my grateful thanks to all those who have so generously contributed to this gift?

I will consider how best to allocate this sum in accordance with the wishes of the donors, and will communicate with you again.

Yours v. faithfully,
Winston S. Churchill

The Secretary-Treasurer,
Mutual Fire Underwriters' Association
of Ontario.

Raiding Days Over

Raiding days are over for this Italian 79 bomber, and the crew members who were rescued and made prisoners. TOP PHOTO shows the bomber as it crashed into the water during a raid on a Mediterranean port. CENTRE shows crew as they took to their rubber boats. BOTTOM photo shows men in Middle East prison camp where they will spend the remainder of the war.

ZELLER'S
RETAILERS TO THRIFTY CANADIANS

"BUYS" that fit into Thrift Budgets!

The kind of things you need for every-day living ... indoors and outdoors

Lace Curtains

1.49 Pr.
Crisp, cool and pretty Curtains of strongly-woven Cotton Lace. Lovely patterns, including Tuscan weaves. Double-tailored edges, 36 ins. wide by 2¼ yards long. Bisque shade. Zeller-priced!

1.79 Pr.
CURTAINS of splendid quality Artsilk-&-Cotton mixture. Filet and Tuscan weaves. Attractive patterns, with woven borders and double tailored edges. 36 ins. by 2¼ yds. Colours: Honey, Bronze, Desert. Zeller-priced!

1.98 Pr.
ART SILK and COTTON CURTAINS—With tailored edges and double border, in Filet weave. Double tailored edges in Tuscan weave. Bisque shade. Zeller-priced.

Smart Style HATS 1.98
Cocoa-nut Straw Hats with matching or contrasting ribbon trim. Sport or dressy for every occasion.

ARTSILK AND COTTON CURTAINS—Bronze filet weaves. Pair . **2.95**

WINDOW SHADES 79c Each
Ready to hang; complete with roller and brackets. Cream, green, white. Size 3 by 6 ft. Cloth.

42-IN. CURTAINING in dainty easy to laundry marquisette. Your choice of cream, ecru, rose, blue, green, peach, white with blue. Yd. **19c**

Curtaining
38 and 42 ins. Wide
29c Yd.
At this modest price. Marquisette curtaining, novelty patterns in various colors. 38 and 42 in. wide.

DRAPERY—Floral Roughtex; 36 ins. wide in allover patterns. Background colours, cream, blue, wine and coral. Yard **69c**

For Outdoor Comfort!

ARM CHAIR 1.69
Perk up your porch or lawn with sturdy, comfortable lounging chairs for hours of ease. See these sling-seat folding chairs, moderately priced.

MEN'S RAYON
SHIRTS and SHORTS
Tailored trim with "Lastex" waist, the shirts in sizes 34 to 42; the shorts in sizes 32 to 40. Each **59c**

For Town! For Country! For Leisure Hours!

CAMP STOOLS—Folding style. Sturdy wood frame striped canvas seat. Zeller-priced! **39c**
CAMP CHAIRS—Easy to fold. Well constructed and good looking. Much comfort for little cost! **49c**
PORCH ROCKER—Comfy, colourful and easy to fold. Wood frame. Striped canvas seat and back. Zeller-priced! **1.79**

Candy "Buys" 25c lb.
- Toasted Marshmallows
- Cello-wrapped Crystal Fruit Bonbons
- Assorted Fruit Jellies

DAINTY DELIGHTS 29c lb.
Delicious and fresh maple centres, rolled in chocolate and cocoa-nut.

Daggett and Ramsdell 69c
Six ounce large size jar of cold or cleansing cream. Special offer. Regular 1.00 size.

SILK-LIKE LIQUID SILK
Stockings 15c - 25c
Be practical and cool by applying this liquid, which gives a natural sheer appearance to the legs. Two shades, medium and light.

9-OZ. TUMBLERS: Graceful tall shapes, decorated with florals, colourful stripes, gay polka dots, pretty "Scottie" Dog. At **10c**

REFRESHMENT SETS
- SIX TUMBLERS
- CHROME-PLATED RACK

As useful as it is decorative: this handy 6-Glass Refreshment Set in handsome rack. Tumblers decorated with colourful patterns.

Priced for the Thrifty

Variety of Pretty Patterns

79c Set

Homemakers AIDS

GLASBAKE "FLAMEPROOF"
SAUCEPANS—Deep Saucepans! Shallow Saucepans! With heat-resistant plastic handles. At **1.98**

- TEAPOTS: of Flameproof Glasbake. Six-cup size. Zeller-priced! **1.98**
- COFFEE-MAKERS: of Flameproof Glasbake; six-cup size. Zeller-priced! **2.29**
- METAL TRAYS: good looking and ever-so-handy! Lithographed with gay colours and patterns. Popular size: 10 by 14. Zeller-priced **25c**

"BROWN BETTY" TEAPOTS — Brown earthenware. 8-cup size. Zeller priced **59c**

PLANT STANDS— Three-footed pedestal style in natural laquer or walnut **89c**

WOVEN COTTON MATS in yellow, pink, mauve and blue. Size 24 x 45 .... **1.00**

WOVEN STRAW PORCH MATS—Oval shape. 18 x 36 .... **25c**

Children's Summer Togs

- TODDLERS' BONNETS! CAPS! Pique Bonnets with open-out crown; white, pink, blue, maize. Bonnets of pretty Prints. Eton Caps of pique, white or blue. Zeller-priced! **29c**
- PRETTY BONNETS of fine quality pique, with off-the-face brim. Poke Bonnets of flocked organdy, with large brim. Print Bonnets with large brims. Zeller-priced **35c**

KIDDIES' TODDLER SUITS in slub cotton. Solid colour pants, white tops. Attractive trims. Sizes 1, 2, 3 **79c**

COVERT CLOTH
OVERALLS
In sizes 2, 4 and 6. Bib top, two pockets in colours of blue and maroon **69c**

KIDDIES' SUN SUITS 29c lb.
Cotton print sun suits in novelty patterns, polka dots, stripes and floral patterns. Sizes 1 to 6. Bib front, pocket trim and elastic back.

POLKA DOT DRESSES
Sizes 2, 4 and 6
69c
Kiddies cotton dresses with ric-rac trim and white Peter Pan collar. Tie belt, two handy pockets.

CHILDREN'S ANKLETS — Cotton, Simulated mesh. Colours assorted. Sizes 5½ to 8½. Pair **14c**

LADIES' SLIPS
Made of satin striped suede taffeta, bias cut, bra-top, in sizes 32 to 40 .... **59c**

PANTIES
Of heavy quality velva suede cuff pantie, duro gusset for extra comfort. Sizes medium and large **55c**

SUMMER CAPS
Eight-piece style with leather sweat band in novelty patterns. Sizes 6⅞ to 7⅝ **29c**

SUMMER TIES
Stripes, checks, novelty and allover patterns in the newest summer shades and color combinations **25c**

LADIES' ANKLETS
Ribbed cotton anklets, colors red, white, blue and yellow. Sizes 8½ to 10½. Pair **29c**

PLAY SUITS
Sizes 7 to 14
Plain top with matching shorts, complete with cabana shirt, Mexican design **1.59**

To Avoid Bus Congestion Shop from 9:00 to 11:30, 1.30 to 4.30

ZELLER'S LIMITED

Personals and Social News

McQuire-Scott Wedding

Mr. and Mrs. Ralph D. McQuire, whose marriage was solemnized on Saturday afternoon at the bride's home. Mrs. McQuire was formerly Miss Anna Jean Scott, daughter of Dr. and Mrs. Charles M. Scott, and the groom is the son of Mr. and Mrs. R. C. McQuire of Port Colborne, Ontario. They will live in Arvida, Quebec. (The Roy Studio Photo.)

Miss Theresa Corbett, R.C.A.F. (W.D.), Toronto, spent the week-end with her mother, Mrs. Mary Corbett, 499 Aylmer street.

◇ ◇ ◇

Gnr. Leslie E. G. Clarke, Petawawa, is at present spending a furlough with his parents, Mr. and Mrs. George W. Clarke.

◇ ◇ ◇

Miss Viola J. Clarke, daughter of Mr. and Mrs. George W. Clarke, 51 Maria street, will graduate today from the School of Nursing, St. Joseph's Hospital, Hamilton.

◇ ◇ ◇

An interesting musical event will take place tonight in the recreation room at the Y.W.C.A. when Miss Olga Westbye, Miss Helen Glover, and Miss Margaret Westbye, from the studio of Dorothy Allan Park, will present a program of solos and trios.

◇ ◇ ◇

Owing to the wet condition of the course, no golf competition was held at the regular luncheon of the Ladies' section of the Peterborough Golf and Country Club on Tuesday. Two table of bridge were played and the winners of the War Savings Stamps was Miss Maud Rush.

◇ ◇ ◇

Mr. and Mrs. Hurtubise and Mr. Deowne Hurtubise are in Toronto attending the graduation exercises of their daughter, Madonna, at Convocation Hall. Miss Hurtubise is receiving a diploma in Public Health Nursing from the School of Nursing, University of Toronto.

◇ ◇ ◇

Mrs. E. Boucher has announced the engagement of her youngest daughter, Blanche Rita, to George Leonard, youngest son of Mrs. T. Johnston and the late Mr. Johnston, South Monaghan. The wedding will take place in Sacred Heart Church, June 20.

◇ ◇ ◇

Guests from Lindsay at the Meehan-McAuliffe wedding on Tuesday morning were: Mrs. Meehan, mother of the groom, and his sisters, Misses Kathleen and Eleanor Meehan, Mr. and Mrs. H. Meehan, Mr. and Mrs. Charles Meehan and Lloyd O'Keefe

A.W. Edna Borland and A.W. Dorothy Kennedy, R.C.A.F. (W.D.) spent the week-end in the city at the former's home.

Mrs. J. Watson, Mark street, was hostess at a pleasant card party held under the auspices of St. Luke's choir on Tuesday evening, at which Mrs. Benneworth and Mrs. J. Lang were prize-winners.

◇ ◇ ◇

Gnr. Leslie E. G. Clarke of Petawawa, is spending his furlough with his parents, Mr. and Mrs. George W. Clarke, Maria street.

◇ ◇ ◇

Miss Viola J. Clarke graduated last Wednesday from St. Joseph's Hospital, Hamilton. Miss Clarke is the daughter of Mr. and Mrs. W. Clarke, 51 Maria street.

◇ ◇ ◇

Friends of Mrs. H. J. Masterson, 264 King Street, will be sorry to learn that shortly ter arriving at the home of her sister, Mrs. William Ingram, Campbellford, to spend the holiday week-end, she was taken seriously ill and removed to the Campbellford hospital. She is progressing favorably.

◇ ◇ ◇

Miss Laura Davidson and Miss M. Hamilton will preside at the tea-table for the Y.W.C.A. Camp shower on Thursday afternoon. Many registrations are already in for the school girls' camp. Girls 9 to 12 have a special camp program, June 27 to July 4. The camp for girls, 12 to 16, is during July, but seniors will also be welcome.

◇ ◇ ◇

Dispense With Refreshments

At the June meeting of the Major Bennett Chapter, I.O.D.E., held at the home of Mrs. H. Tewsley, Benson avenue, it was decided to dispense with refreshments for the duration of the war. It was also decided that meetings would start promptly at 8:00 p.m. The chapter will help with arrangements for the picnic for the blind to be held in the near future. Mrs. George Barnes gave a very interesting talk on the life of Major George Bennett, for whom the chapter is named. Miss Lillian Robson was appointed to convene the committee for the annual picnic to be held at the home of Mrs. R. E. Clarke, Chemong, on June 24.

◇ ◇ ◇

War Service Council

At the meeting of the Civic War Service Council on Monday evening it was decided to hold another meeting on June 15, for the election of officers. Miss Mabel Patterson, Mrs. F. Curtis and Mrs. A. Armstrong were appointed to the nominating committee. A bale containing about $400 worth of goods which were left over when the sewing rooms were closed was shipped to Mrs. George Willyams in Wales. The bale contained clothing, slippers, quilts and 200 cakes of soap.

◇ ◇ ◇

Gift For Army Girl

Before leaving for Ste. Anne de Bellevue, to begin a month's military training, Florence Weese, C.W.A.C., was entertained at the home of Mrs. William L. Miller, Aylmer street. During the evening the guest of honor was presented with a fine Parker pen and pencil set. Among those present were: Mrs. Gordon Perry, Mrs. Sidney Pammett, Mrs. Kenyon Choate, Mrs. Grant Carroll, Mrs. A. Batten and Misses Jean Hair, Sally Metcalfe, Jean Kerr, Margaret Kerr, Lillian Carroll, Marion Whitmore, Eleanor Peters, Florence Weese, Elaine Kellogg, Norma Arkles, Dot Hanrahan. Those unable to attend who contributed to the gift were Mrs. Roy Dainard, Mrs. Hoffmann, Evelyn LaPointe, Mrs. Jack Reid and Miss Dorothy Weese.

◇ ◇ ◇

Auxiliary To Legion Meets

Zone representative, Mrs. M. Mackie, of Colborne, Ontario, was a visitor at the regular meeting of the Ladies' Auxiliary to the Canadian Legion on Monday, June 1, and questions were asked from the floor. Mrs. Mackie said she hoped that Comrade Houghton of Peterborough would be elected. The zone rally is to be held in Cobourg on June 24 and as transportation is not very certain, the Peterborough branch is not sure whether or not they will have a representative there. The president, Comrade G. Porter welcomed the guest, and after the business session a social hour was enjoyed, and members played bingo.

◇ ◇ ◇

Meehan—McAuliffe

The Immaculate Conception Church was the scene of a quiet wedding Tuesday morning, June 2 when Rt. Rev. Monsignor O'Sullivan united in the holy bonds of matrimony Mary M. McAuliffe, Reg.N., daughter of William C. and Mrs. McAuliffe, Mark street, and James J. Meehan of Owen Sound, formerly of Lindsay.

Margaret McAuliffe, Reg.N., was bridesmaid for her sister, while Lloyd O'Keefe of Lindsay assisted the groom. Mrs. D. Campanaro sang the "Ave Maria" and other hymns during the Mass, with Miss B. Flynn as organist.

After the ceremony, breakfast was served at Hooper's Palm Rooms to the immediate relatives, having as their guests, Rt. Rev. Mons. O'Sullivan, Rev. V. J. Corkery, and Rev. James Houlihan. Following a short honeymoon Mr. and Mrs. Meehan will reside in Owen Sound, where Mr. Meehan manages the Centre Theatre.

◇ ◇ ◇

Murray Street Mission Circle

Reports of the annual convention of the Women's Baptist Home and Foreign Missionary Societies of Ontario West were brought to the meeting of the Women's Mission Circle of Murray Street Church, on Tuesday afternoon. The members who attended the convention, which was held last week in Temple Baptist Church, Toronto, were Mrs. W. H. Kidd, Mrs. J. H. Sutcliffe, and Mrs. A. Haddow and Mrs. H. H. Graham.

The meeting was conducted by the president, Mrs. W. H. Kidd, and Mrs. A. Haddow, formerly of Bolivia, led the devotional exercises. Plans were made for the annual picnic, to be held on the church lawn on Tuesday, July 7. Members were reminded that the 140th annual meeting of the Peterborough Association of Baptist Churches will be held in Murray Street Church on June 17, with morning, afternoon and evening sessions. Rev. J. H. Sutcliffe pronounced the benediction.

◇ ◇ ◇

St. David's Society Meets

The St. David's Welsh Society held its regular meeting on Monday evening at the home of the president, Mrs. G. Pakenham. Members were asked to make some talent money during the preceding month and this was turned in at this meeting. Quite a substantial sum has been raised in this way by members to help in the society's war work. It was unanimously decided to donate another $10 to the Peterborough British War Victims' Fund.

Plans were also made for the society to attend in a body the showing of the picture, "How Green Was My Valley," which is expected in Peterborough next week. It was also suggested that the society have a picnic probably on one of the regular boat excursions; plans for this will be formed later. Following the business session dainty refreshments were served by the hostess and committee. The meeting closed with the singing of "The King."

◇ ◇ ◇

Rev. J. H. Sutcliffe Guest Speaker

The George Street W.A. met in the church parlor on Tuesday afternoon for their June meeting, with the president, Mrs. W. G. Harris, presiding. After the repeating of the Lord's Prayer in unison, Mrs. C. H. Fulford took charge of the devotional period, assisted by Mrs. McDonald, who read the Scripture, and Mrs. E. Brown giving the prayer.

Rev. J. H. Sutcliffe, the guest speaker, gave a most inspiring message on "Prayer." Mrs. A. R. Bennett sang "The Prayer Perfect," accompanied by Mrs. W. D. Taylor. A v[illegible] of thanks to the [illegible] was ex-

FASHIONS

Graceful, neat lines and easy making are combined in Pattern 9000 by Marian Martin. It has just four main pattern parts, including the sleeves. See the lovely curve of the seams. Pockets are optional.

Pattern 9000 may be ordered only in misses' and women's sizes 16, 18, 20, 34, 36, 38, 40, 42. Size 16 requires 3⅝ yards 35 inch fabric.

Pattern Number ....

Size..............................

My Name ....

Address ....

....

I enclose 20 cents in coins for postage

Kathleen Neal Is Wed To Mr. M. Harrington

DOWNEYVILLE, June 3 (ENS)—St. Mary's Rectory, Lindsay, was the scene of a very pretty but quiet wedding Saturday morning, when Kathleen Neal, only daughter of Mr. and Mrs. G. L. Neal was united in marriage to Mr. Michael Harington, son of Mr. and Mrs. Patrick Harrington, both of Lindsay.

The bride wore a turquoise blue redingote dress with a carmel and beige hat, and matching accessories, with a corsage of white carnations and sweet peas. She was attended by Miss Helen McMullen, R.N., of Toronto, wearing a beige printed frock, with brown hat and matching accessories, and a corsage of yellow carnations. Mr. James Fitzpatrick of Lindsay attended the groom.

After the ceremony a reception was held at the home of the bride's parents for the immediate families. Later in the day Mr. Harrington and his bride left on a motor trip to Toronto and Brantford; the bride travelling in a printed silk jersey dress with black and white accessories.

On their return they will reside on the groom's farm at Downeyville. The groom's many friends here in Downeyville wish them many years of wedded life. The groom was a former resident of Downeyville, and all are glad to welcome him back.

Year of Increased Work At Nicholl's Hospital Reported by Miss E. Young

The following is a condensation of the report given by Miss Edith Young, superintendent of nurses at Nicholls Hospital on the graduation exercises of the school of nursing on Monday evening.

The curriculum of the school includes 740 hours of formal teaching comprising lectures by the physicians and surgeons of this city, the superintendent of nursing, the instructress of nursing, supervisors of surgical and medical departments and of the operating room, laboratory technician and dietitian. In addition, lectures on religious education have been introduced during the past year, given by the ministerial association. Lectures are also given to ward aides and orderlies.

Each student in the latter part of her second year or the beginning of her third year has an affiliation period of 12 weeks in the Hospital for Sick Children, Toronto. It is hoped that as soon as feasible, affiliation with the local public health departments will make it possible for the students to gain experience in public health nursing.

Several changes in staff personnel have occurred during the year. Mrs. Leeson, who had been superintendent of the hospital and School of Nursing for twenty years resigned, and Mr. John Hornal was appointed general superintendent of the hospital. Miss Campbell, operating room supervisor resigned and her post was taken over by Miss Dorothy Fiske, graduate of the school and post-graduate of surgery, Toronto General Hospital. Miss Eleanor Worobetz, a graduate of St. Paul's Hospital, Saskatoon, was appointed supervisor of the surgical department, replacing Miss Everson, who resigned to be married. Miss Mary Pickens was granted one year's leave of absence and her place was filled by Miss A. Knox. Miss Sadie Trotter resigned to enter military service, post graduate courses in public health, children's diseases, care of new-born infants, hospital administration have been taken by members of the staff at various hospitals.

The year has been an exceptionally busy one for the hospital, and war has brought to nursing, as to other professions, additional problems. Not long ago there were more nurses than there were positions for them; now there is almost an impending crisis, due to shortage of trained nurses. New fields of service have opened up and renewed opportunities in private nursing and in industry have presented themselves.

The Canadian Nurses' Association has made the following recommendations in regard to maintaining the stability of the profession and of meeting its needs in this critical time: (1) that conditions fundamental to the welfare of student nurses be improved. (2) That development of particular post-graduate courses to meet the new demand on the nursing profession, and that short courses should be established in university schools of nursing for which credit should be given when the course is completed. (3) That the status and salary of general duty nurses be improved. (4) That married and retired nurses be called to active service and that some methed be arranged for bridging the gap for those who have been away from service for some length of time.

The financial responsibility for the education of student nurses still remains with the hospital and thinking people ask how long this will continue. The purpose of nursing is that of promoting health, preventing disease and caring for any public service is considered to be the financial responsibility of the state, nursing should be included in that program.

It will be necessary to make more general use of the ward aides and voluntary nursing auxiliaries. The requirements for voluntary nursing are as follows: (1) Basic course as established by the Civilian Defence Committe, (2) Home Nursing (Red Cross or St. John's Ambulance), (3) St. John's Ambulance. Following this basic preparation, the applicants are required to have 20 hours lecture followed by 60 hours of practice in the wards under supervision of the graduate nurse. Nicholls Hospital hopes to arrange as soon as possible for the above course.

From the nursing angle, two developments have somewhat lessened the burdens of the nurses at the hospital. One is the individual curtaining of public and semi-private wards, eliminating the waste of time and energy through the use of portable screens. This was made possible through the help of the Women's Auxiliary. The central service room has removed from the wards many time-consuming jobs for the nursing staff, as well as reducing the equipment desired.

Bridesmaid Assists Couple To Mark Diamond Wedding

OMEMEE, June 4—ENS)—Out-of-town guests who attended the reception held Saturday in honor of Mr. and Mrs. Richard Poast on their 60th wedding anniversary were: Mr. and Mrs. P. H. Coad of Saskatoon, Sask., and their daughter, Mrs. A. J. Johnston, of Chicago, Ill; Mr. and Mrs. M. Lethangue and three sons of Ballyduff; Mr. and Mrs. Duncan Poast and daughter of London; Mrs D. Balfour A. J. Campbell, Mrs. T. A. Mills, Mrs. T. H. Stinson, Mrs. K. Griffin, Dr. H B. and Mrs. Irvine, all of Lindsay; Mr. and Mrs. Austin Poast and daughter of Peterborough; Mrs. J. Bushnell of Ottawa; Mr. and Mrs. S. Stinson and daughter, Mrs. H. Davidson, of Janetville; Rev E. W. and Mrs. Rowland of Peterborough; Mrs. Musgrove of Peterborough; Mr. and Mrs. Carmen Seymour and family, of Ida; Mr. and Mrs. W. Seymour and girls of Fairmount; Mr. and Mrs. Percy Seymour and family of Cavan; Mr. Edith Seymour, of Cavan; Duncan Seymour of Hamilton; Mrs. Alfred Pugh, of Melita, Manitoba; Hon. Dr. and Lady James, Chicago, Ill., and Miss Mary Bannon of Peterborough.

Mr. and Mrs. Poast receeived cablegrams from the King and Queen and from a grandson, Roy Leard, with the R.C.A.F. overseas, also telegrams from Saskatoon, Calgary, Newburgh, N.Y., and Timmins.

Letters were received from Sir Robert Falconer of Toronto, ex-president of the University of Toronto, from Hon. Albert Matthews, Lieutenant-Governor of Ontario, and from ministers who were at one time stationed in this vicinity, namely: Rev. Watch of Toronto, Rev. Blanchard of Mallorytown, Rev. and Mrs. Roung of Saskatoon, Rev. and Mrs. Young of Saskatoon, and Rev Walker of Stirling.

Receiving with the happy couple was Mrs. Letitia Bannon, the bridesmaiad of 60 years ago.

Rev. F. W. Pooley and Mr. W. G. Stephenson attended the Synod in Toronto last week. Mr. Stephenson was nominated a member of the executive committee.

Visitors at the parsonage during the week were Mr. and Mrs. Snoddon and Mrs. Sophia Brethour of Sunderland, and Mrs Annie Baird of Uxbridge.

Mrs. Lulu Moncrief has returned to her home for the summer.

Mr. and Mrs. H. G. Evans of Stratford, visited with the formers sister, Mrs. Patterson, over the week-end.

National President

Mrs. W. B. Horkins, national president, Imperial Order of the Daughters of the Empire, who is presiding at the National annual meeting in Montreal this week.

Needlecraft Pattern

by Laura Wheeler

Everyone will admire these chubby animals and you'll enjoy embroidering them on clothes and nursery accessories. They're done so quickly! Pattern 244 contains a transfer pattern of 12 motifs averaging 4½ x 4¾ inches; materials required; ill. of stitches.

Pattern number ....

Size ....

My Name ....

....

Address ....

I enclosed 20c for postage

Mission Circle Holds June Meeting

The regular meeting of the Helen Roger Mission Circle was held on Monday at the home of Mrs. C. F. Stewart, Albert street. The meeting opened with a prayer, and hymn played by Mrs. R. Goodfellow, and a prayer written by a Chinese student, and read by Mrs. H. Clegg. During the short business period it was decided to dispense with refreshment for the duration of the war. Members brought articles to be packed in the bale.

Mrs. Clegg conducted the impressive worship service, opening with the call to prayer and a hymn, followed by scripture reading by Mrs. T. Welburn and Mrs. A. Moore. Mrs. Clegg read a litany for the Christian Church in China and a response was read by the members. Prayer by Mrs. W. Dale closed the service.

The last chapter of the study book, entitled "The Tide Comes In," was reviewed and Mrs. John Donaldson gave an interesting talk on old and new China, quoting from Reader's Digest and Maclean's Magazine on the way in which the remarkable Chinese have met their difficulties. A group of four representing a Travel Club illustrated the chapter, Mrs. H. Clegg, a business woman, Mrs. D. Gourlay, an agriculturist, Mrs. V. Zufelt, a member of the teaching staff of a western university, and Mrs. G. Morrison, a woman graduate in theology. The meeting closed with the Lord's Prayer and light refreshments were served by the hostess.

Cragg-Trebilcock Wedding

Dr. and Mrs. E. A. Cragg, whose marriage was solemnized at St. Andrew's Church on Saturday. The bride was formerly Miss Florence Scott Trebilcock, daughter of the late Mr. and Mrs. Paul E. Trebilcock and niece of Miss Elizabeth Scott, Hunter Street. The groom is "Ted" Cragg, son of Dr. and Mrs. C. C. Cragg. Dr. and Mrs. Cragg will live in Kingston. (The Roy Studio Photo.)

pressed by Mrs. H. F. Foote and Mrs. P. Hetherington.

Many letters of thanks for flowers and letters of sympathy were read by Mrs. C. W. McGee. For the visiting committee, Mrs. S. Armstrong reported 32 calls, and Mrs. J. Spencer 21 for membership. Miss Mary Elliott gave a report of the splendid work being done by the salvage committee.

◇ ◇ ◇

St. Andrew's W.A. Meets

Various reports were presented Tuesday afternoon at the regular meeting of the Women's Association of St. Andrew's Church. Mrs. Paige Rowell, president, was in the chair. The devotional period was taken by Mrs. H. Tremain and Mrs. E. W. Young. Mrs. J. Cridland, guest speaker, gave a very interesting talk on the formation of the British Women's Voluntary Services and stressed the responsibility of Canadian women in war time. Letters were read by Mrs. B. F. McNeely, the corresponding secretary and it was announced that a high tea would be held on the church lawn on June 24. Mrs. G. A. Gillespie reported for the War Services Council and Mrs. C. B. Waite for the Red Cross group.

◇ ◇ ◇

Guest From West Honored

Mr. and Mrs. H. J. Ford, Norwood, entertained the immediate families in honor of their uncle and aunt, Mr. and Mrs. G. W. Buck of Calgary, Alta., on Saturday evening. Mrs. Buck was formerly Miss M. Davis, B.A., of Calgary. The living room was attractive with bowls of peonies and snowballs. The dining room table was arranged with a lace cloth centred with a silver bowl of spring flowers and lighted with white tapers.

Mrs. W. J. Scott of Peterborough presided over the silver tea service, Mrs. Leo Cann of Port Hope cut the ices and Miss Evelyn Scott of Peterborough had charge of the tea room.

◇ ◇ ◇

Wicks—Sands

The wedding of Martha Sloan Sands, second daughter of Mr. and Mrs. S. Sands, 100 Gladstone avenue to Paul Bramwell Wicks, son of Rev. and Mrs. F. Wicks of Coe Hill, Ontario, took place quietly at the bride's home on Sunday. The ceremony was performed by the groom's father, Rev. F. Wicks and the attendants were Miss Agnes Sands, sister of the bride, and Mr. Lorne Wicks, brother of the groom. The bride wore an ensemble of sunswept blue in cool mist crepe, with matching hat and accessories and a corsage of pink Talisman roses. Miss Sands wore a printed silk and white accessories and a corsage of red Talisman roses. After a reception the bride and groom left on a trip to Toronto.

◇ ◇ ◇

Bride Honored

BENSFORT, June 33—(ENS).—Miss Helen Howson of Peterborough, formerly of Bensfort, was married to Mr. Carlton Pitts of Lindsay in Bensfort United Church on Saturday at 3 p.m.

Prior to her marriage Mrs. Frank Morrison entertained in honor of Helen at a kitchen shower. The house was prettily decorated with flowers and the living room in pink and white combination.

Her friends in the community held a miscellaneous shower in

(Continued on Page 14)

$11.50

THE WHITE WAY TO FOOT COMFORT

Why suffer through the summer when you may be so blissfully happy—and smart, too—in Dr. Locke Shoes. Every style in our white collection is based on lasts developed by the great doctor and carefully fitted by skilled shoe men.

Dr. Locke Shoes

X-RAY FITTING

R. NEILL LIMITED

350-354 George St.

Child's Breath May Warn Of Something Wrong

Few things tell Mother so clearly that her child is "out of order" as bad breath. Don't wait until your child comes down sick before doing something. Get a package of Children's Own Tablets today from your druggist. These are the little, easy to take, tablets more and more mothers are turning to for the needs of youngsters from runabout age to 15 years. They give such quick help — yet are mild, gentle and do not upset a child's system as do many of the old-fashioned laxatives. Made by the makers of Baby's Own Tablets—your guarantee of a reliable product. Only 25¢ at your druggist. Liberal trial sample FREE to Mothers. Address Dr. Williams Medicine Co., Brockville, Ontario.

APPOINTMENTS ANY TIME

Owing to so many of our customers having to wait for appointments, we have taken on two more experienced operators. We hope that this arrangement will meet your approval.

CONSULT US TO-DAY.

JEAN JONES "Your Hairdresser"

232 Charlotte St. Phone 8543

I work hard-

SO I EAT

GRAPE-NUTS

AN Energy FOOD

• Work and more work—that's the wartime tempo. Grape-Nuts for breakfast supply carbohydrates to help keep up your energy; iron for the blood; phosphorus for bones and teeth. They have a grand nut-like flavor. Ready to serve and easy to digest. Get some today.

14 TO 16 SERVINGS PER PACKAGE

G252

CARIBBEAN CRISIS ....

By EATON K. GOLDTHWAITE

ESCAPE AND MURDER.
CHAPTER XX.

Talcott paced the length of the deserted boat deck again and turned in anger. "Macdowell," he called harshly.

From the depths of gloom by the davits beyond the funnel came a scrape of sound, and a hollow voice answered "Here."

"Still hanging your head. What's so infernally important that you couldn't tell me in the cabin, that you had to send that steward just when I—" He was in the darkness then, groping. "MacDowell. Where the devil—"

A dipping shudden came into the ship's movement; a forward pitch into a deep trough of waves. And with it his answer, a crushing blow sweeping in a wide arc from behind. It glanced from the side of his head with enough force to hurt but not enough to cripple. Had his assailant been less solidly poised when the vessel's sudden dip came, Talcott's skull would have been smashed like a paper carton.

He gasped with pain and turned, grappling blindly. Another blow dropped him to his knees. Strong, wiry arms wound about him and he felt a solid, straining chest against his face. He held himself limp and the other dragged him to the rail. And when the attacker's arms slackened to lift him up, Talcott suddenly straightened his legs, driving the other back and against a davit.

The counter attack had been a complete surprise. Pressing for the advantage of time, Talcott moved in too hurriedly and another smacking blow from the leaded leather sent needles of pain through his shoulder. Grimly he grasped at a wrist, caught it firmly, moved in, and quickly pivoted. A choking arm wound about his neck. He balanced, extended his right leg, and with all his strength heaved at the wrist.

With a cry of rage and frustration the other sailed over his head.

Another dipping shudden, akin to the one that had saved him first, sent Talcott sprawling face downwards and rolled him under a lifeboat. The unprotected deck edge was perilously near; his groping right hand found no support but air. His left arm was doubled beneath him and thus he lay, struggling to hold fast. Had his assailant followed in then, Talcott would have been lost; the merest shove from a foot would have sent him overboard. But the other had had enough; his running feet sounded a telegraph on the steel plates of the deck.

Slowly, painfully, Talcott freed his left arm. His groping left hand found a cleat, and he was free.

The boat deck was empty. Forward the lights of the wireless shack and the tiny glow of the binnacle on the bridge; they couldn't have heard because of the wind. The assailant had run forward, but he would scarcely run up there; officers didn't take too kindly to interruptions in their work. He must have gone down the stairs.

Talcott was at the foot of the stairs when the shocked scrutiny of a pair of old ladies brought him to an abrupt halt. Shrugging, he brushed himself and smoothed his rumpled clothing.

Inside the cocktail lounge he saw Halsey and June Paterson playing bridge with Martin Swenson and the ship's doctor. He avoided the door and moved around to the other side, passing the huddled figure of Professor Constantine, asleep in a chair.

Passengers were there, leaning against the rail, conversing or looking at the water. A steward came past, bearing a blanket. Talcott stopped his. "Did you see a man run by here?" he asked.

Conversation at the rail was suddenly hushed "No, sir can't say as I did" the steward answered.

Talcott became suddenly aware of the fixed stares. "Must've been mistaken" he grunted and unhurriedly wallked by the gauntlet of eyes.

He was in C deck corridor when abrupt suspicion caused him to stop before the door of the ugly bald-head who called himself Webber. Pressing his ear against the polished wood he was rewarded with a deep regular snore.

No man who had been through what the attacker had been through could snore like that. Baffled he entered his own cabin.

He switched on the light. MacDowell was apparently asleep; a blanket covered him to his chin and his face was turned to the wall. Talcott glared in the mirror. A nasty red welt showed in front of his ear; his face was smudged with soot his collar was torn and his once-immaculate jacket was wrinkled and grimy.

A towel end and powder repaired the damage to his face; the collar he removed and with it the jacket. The shirt too was beyond hope and he peeled it off and thus far disrobed decided to complete the job and take a shower.

Strange how soundly MacDowell slept. Lucky for MacDowell; in this condition sleep was the only thing that could help him.

◇ ◇ ◇

Halcott had found his robe and was at the door when footsteps sounded in the corridor. Moved by and stopped before Webber's door. A loud double knock. The pitch of the snoring changed imperceptibly. The double knock was repeated and the snoring ceased. "Yes?" in Webber's voice.

"A wireless message for you sir."

"Oh. It's my wife I guess. About the business— Just a moment—" The click of a light switch; faint scrape of the door and footsteps sounded again in the corridor.

Talcott opened his door and peered out. The room steward was walking away. Strange, he could have sworn that Webber's voice sounded from outside the door. It had sounded as if the steward was on the inside. But there was the steward, turning into the companionway at the end of the corridor. He could have been mistaken.

In the exhilarating needles of the shower his body relaxed, but his mind leaped to double speed. Things had been happening fast; almost too fast. First, Webber the hairless, caught flat-footed eavesdropping. Was he just curious about his neighbors or did he fit in the picture somewhere? Talcott wished he could remember that vaguely familiar face. Too ugly to be forgotten; yet it remained in a haze, defying recognition and remembrance.

Then there was the business of the blank paper. Had Halsey played cagey, substituting the real report and turning it over to the purser for safekeeping? It didn't seem likely, not in the new light thrown on Halsey by June Paterson. What, then, was Struthers up to?

And the attack. He had gone to the boat deck supposedly in response to a summons from MacDowell. Well, MacDowell would have to answer that one. Grimly he towelled himself, drew on his robe and crossed to his stateroom.

MacDowell hadn't moved. With swiftly indrawn breath Talcott leaped to the bunk and snatched away the blanket.

A spreading brown-red stain was creeping away from a sticky slot in the detective's back.

(To Be Continued)

OIL TRANSPORT

One average-size ocean tanker carries as much oil as 200 railway tank cars.

Of Interest to Women

R.C.A.F. Calls This Playsuit a Uniform

The sports uniform of the R.C.A.F. (Women's Division) is light, practical and attractive, as these photographs of a shapely, young airwoman demonstrate. They show her at attention (LEFT) and ready for a game of softball. The uniform is in a soft grey-blue shade, the shorts of fine cotton twill and the pullover of knitted cotton.

DOROTHY DIX

WOMEN HAVE NO LIFE PLAN BEYOND THEIR WEDDING DAY

It Is Their Fault If They Are Lonely After Children Leave

Taking them by and large, women appear to have no plan of life for themselves that goes farther than their wedding day. After that they leave everything to luck and let Nature take its course. If their marriages turn out prosperously, fine and dandy. If they are failures, well, it is just too bad, but they live along in sodden misery, or else get a divorce.

Of course, there are exceptions to every rule, but it is a fact that the average married woman seems to take no interest whatever in her own future, or to make the slightest effort to safeguard it. She is ambitious enough about her husband and children, and she lies awake at night devising schemes for their betterment and for their protection against the vicissitudes of fortune, but she doesn't lift a finger, or give a thought to securing her own happiness. She acts as though what happens in her marriage is just Fate, and there is nothing she can do about it.

This strange quirk in feminine phychology is illustrated by the attitude that women take toward the three major calamities they most dread—losing their husbands' love, being left lonely when their children leave home, and having no way to make a living if their husbands should die or be disabled. These misfortunes hang over them like a pall that darkens their days and wets their pillows with tears but they do nothing to attempt to dispel it.

Every wife knows, for instance, that the recipe for keeping a man—who was enough in love with her to assume her board bill and shopping ticket for life—still in love with her is as simple and unfailing as the rule for making cup cake. She knows that she has only to feed the brute, make him comfortable and make her home-brewed flattery so strong it will make other women's weak and tasteless, and the trick is done.

But do wives cash in on this knowledge? Look about you and you will see that the great majority of them make no effort whatever to keep themselves glamorous in their husbands' eyes. They don't bother to dress up for them. They don't try to be entertaining and amusing. They vent their temper and their nerves and their frustrations on them, and they say things to them that make you wonder that wife-murder isn't a more common crime than it is. Practically any wife can keep her husband if she will take the trouble to do so.

Second Dread Is Loneliness

The second dread of women is being left lonely when their children grow up and go about the business of life for themselves. The sound of their wailing is to be heard in the land everywhere you go, and the sanatoriums and doctors' offices are filled with women who have had mysterious nervous breakdowns just after Clarice married, or John got a job in a distant city.

Well, if a woman is lonesome when her children leave her, it is her own fault, because she didn't keep close to her husband, and establish a comradeship with him that was so intimate and dear and all-sufficing that it made other society unnecessary to her.

As soon as the first baby was born she practically ditched her husband and he soon found out that he no longer existed for her as a man. He was just a robot that wrote checks to pay for the things the children wanted. And a wife can't go back and pick up her husband's love where she laid it down. Generally some other woman has gotten it. Anyway, it is lost to her.

Every woman knows that at most the average mother has her children for only about twenty years. Then, if they are any good, they fly the net. This being true, she could save herself a lot of grief if she would do a little figuring and see that it is a better investment to hold on to a husband whom she will have for the long pull, instead of putting her all in the children whom she will have so short a time.

Can't Compete In Business

And there is the final dread that every domestic woman, except the wives of millionaires, has of what would happen to her if her husband died and left her without money. She has just been a housekeeper and home-maker and baby-tender. She can't compete in the business world with pretty girls just out of commercial schools, and she grows cold with fear as she thinks of her helpless situation.

It doesn't occur to her that from the very day of her marriage she should make a profession of domesticity and make herself such an expert cook or seamstress or child specialist that she would be able to support herself if the necessity should arise. If she does, she will always have a money-making trade to her hand, for it is the homely things for which we always have need for which we are always willing to pay. More women have gotten rich keeping boarding houses and running millinery shops than ever have in writing books, or acting in the movies.

What a pity that women don't realize that marriage isn't the end of life for them. It is only the beginning. They have a future for which they should prepare themselves.

(Bell Syndicate, Inc.)

NEW EVENING FABRIC

By *ALICE ALDEN*

EVENING CLOTHES in fresh washable fabrics are one of this season's happier inspirations. The model pictured ABOVE was designed by Louella Ballerino for Brenda Marshall. It is made of soft chambray in a lovely sea foam green. The dress has a tiered skirt, fitted bodice and large squared collar of embroidered white pique.

Trustees

Continued from Page 5

members to this suggestion by the principal.

Chairman J. W. Ridpath stated he believed education counted now more than ever in a child's life, character being formed or bent according to the teacher, and commenting on the number of good teachers that had been lost in the past.

Trustee Erskine stated that those that had left had not applied to the board for more money nor given the members a chance to meet their demands—bringing the remark from Mr. Harvey that if the board had a set schedule of salaries things like that would not likely happen.

Mr. Dench stated that it had been the policy in the past for the demands to be pretty much met in whole.

B. Q. Dench took the chair as the board went into committee of the whole with J. W. Ridpath moving and F. L. Erskine seconding a raise of $100 for Mr. Minshall to start September 1, Trustee B. F. Blake voting in favor.

It was announced that Miss Eileen Waterman, B.A., of Springfield, Ontario, will replace John Aymer for the duration to handle mathematics. Her first school, Miss Waterman comes highly recommended by Prof. Lougheed of the Ontario College of Education. She commences at a salary f $1500.

Mr. Harvey stated that two more girls had left for the Oakville Fruit Camp during last week and two more would go this week.

Trustee B. F. Blake suggested a summer caretaker for the grounds and garden, the regular caretaker, C. L. Bickell, having his hands full with other school duties. Both Chairman Ridpath and Principal Harvey agreed, having special praise for the work Mr. Bickell was doing.

F. L. Erskine moved and B. F. Blake seconded a motion that B. Q. Dench take charge of finding a man to hoe the garden and keep the grass cut, the both jobs to be done at least once a week for the summer term.

Accounts were passed as follows—Dominion Seed House, seeds, $12.11; T. C. Yonge, plants, $11.10; V. McManus, ploughing school garden, $2; E. H. Northey, labratory supplies, $9.95; F. L. Erskine, supplies, $13.24; Total $48.40.

Seven Raises Passed Around

Public School trustees confronted with a united plea by five teachers for a $100 increase to meet the war-boosted cost of living debated briefly and met the request, hand-teacher, but with no extra room and all rooms just about filled there appeared no way around the problem.

40 Enough for One Teacher

Mr. Sloan believed forty pupils per teacher was about the limit with which a teacher could do justice and listed the number of pupils in classes as follows—Miss Elsie Kidd, kindergarden-primer 30, Miss Bertina Beavis 32, Miss Aileen Young 46 (room full), Miss Mureitta Jory 47 (full room), H. G. Parkin 52, E. G. Sloan 45.

With many newcomers in the village and all houses filled it was expected there would be a considerable

ing out in addition $25 to the music teacher H. C. Renaud, $50 to the caretaker, Charles Bickell, and $50 to the Principal, E. G. Sloan.

The teachers in their written request stated that with board in the village costing $8 per week their bill ran into $416 a year, over half of their salary, and with retiring allowances and other deductions they could hardly break even, let alone cover up for any past expenditures on their education. They pointed out most factories now paid the cost of living bonus, and mentioned the fact that the caretaker received more than four of them. The school average was low they said, the figure for other schools running over $1100.

Chairman Frank Erskine went the rounds of the board asking their opinions, and Trustee E. H. Northey stated the teachers had had one raise this year and suggested seeing what the estimates were before making an additional call on the taxpayers.

Trustee Roy Bullock stated the principal had had $100 raise in February, Mr. Parkin $65, Miss Kidd $50 and the rest $25, and agreed with Mr. Northey that another $100 now seemed a bit steep—though he admitted the cost of living had advanced considerably.

Gordon Scriver took the stand that in the interest of the village's children the money should not stand in the way of keeping a good teaching staff, but wondered if a raise could be legally granted.

Chairman Erskine stated he believed that the wage and bonus law did not apply to teachers' salaries. Mr. Scriver said he favored cutting down on property expenditures if possible to give the teachers a raise.

Trustee Mel Kingston proposed finding out what other schools paid, then admitted he believed the staff was not getting enough money under the circumstances.

F. L. Erskine said the question of the taxpayers' pocketbook should be considered in the matter, but wanted to see the teachers getting enough to keep a proper staff.

"If you give it to one give it to them all," said E. H. Northey, "and that includes the principal who is not in the list." Mr. Northey didn't take kindly to the teachers' point that some of them received less than the caretaker—observing that the caretaker worked from 6.30 a.m. to 6.30 p.m. while the teachers were on the job considerably shorter time.

Staff Doing Good Work

Principal Sloan, stating while he was not asking a raise he believed the staff merited one, all doing satisfactory work and their request being worthy of serious consideration.

The upshot of the debate saw Trustee Gordon Scriver move with E. H. Northey supporting, in favor of the increase. Members backed it unanimously then added the principal, music teacher and caretaker for good measure.

Tuesday, June 9, was named the evening for the board to inspect the school regarding painting of the washroom partition, plastering a ceiling, brick-pointing and several other repair jobs.

The rather serious problem of overcrowding jumped into the limelight when F. L. Erskine suggested doing away with the kindergarden thus splitting the classes more evenly and easing the burden on some teachers too hard pressed to do their best work.

Principal Sloan admitted while closing the tiny tots class and shutting off beginners till the age of 6, it would only ease the problem for a very few years and still leave the school with some 240 pupils or an average of 40 to each teacher.

The solution seemed to be another

number of new pupils in the fall, and as a result the question of dropping the kindergarden and raising the starting age to 6 will be considered further at the next meeting.

Accounts were passed as follows: Bell Telephone Co. $2.80; T. C. Yonge, dustowels $12.50; Copp-Clarke Co., book, 24c; E. G. Sloan, plants, $3.75; F. L. Erskine, supplies $12.79; Total $32.06.

EXPLOSIVE PRESSURE

The explosive pressure in a modern rifle is more than 19 tons per square inch.

USE THE EXAMINER CLASSIFIED COLUMNS FOR QUICK RESULTS

Bring or Phone your Ad - Dial 4641 - to the Ad Taker Before 1 o'Clock Daily and on Saturday, 10 o'Clock. Rates Low as 1½c per word

Births Marriages Deaths

In Memoriam
Cards of Thanks

BORN

WHITNELL.—Mr. and Mrs. Daniel Whitnell wish to announce the birth of a daughter at Nicholls Hospital, on Tuesday, June 2.

DIED

GREGORY, Mrs. G. S.—On Tuesday, June 2, 1942, at her late residence, Alice Maude Olley, beloved wife of George Samuel Gregory, in her 75th year. Funeral service on Friday, June 5, at 2 p.m. from the residence, 489 Elm street. Canon W. P. Robertson officiating. Interment, Little Lake Cemetery.

CARDS OF THANKS

Mr. and Mrs. Franklin Johnston and family of Fowler's Corners, wish to thank the nurses and attending doctors, and all the kind friends and neighbors who contributed in anyway for their kindness, consideration and sympathy during the illness and loss of a dear father.

The family of the late Mrs. Catharine Fitzgerald wish to sincerely thank the clergy of the Church of the Immaculate Conception, the attending doctor, the Social and Athletic Club, and employees of the Peterborough Lock Company, friends and neighbors for their spiritual and floral offerings during their recent sad bereavement.

FLORISTS

TURNBULL'S FLOWER SHOP Cut Flowers, Funeral Designs, Potted Plants Service at all hours 441 George St. Phone 7583—Nights 3257

THE PETERBOROUGH FLORAL CO Flowers Delicately Arranged For All Occasions 436 Water Telephone 6912—Nights 6746

COMING EVENTS

First insertion 20 words or less, minimum charge, 50c Subsequent consecutive insertions, 40c per insertion All over 20 words, 2c per extra word per insertion.

SONG RECITAL, Helen Glover, To-night, 8.15; Y.W.C.A., Recreation Room. Silver collection.

GRENFELL GARDEN PARTY, June 5, at Mrs. G. R. Langley's, 239 Burnham street. Admission 25c.

THERE WILL BE A MEETING of the Ratepayers of S.S. No. 2 North Monaghan, in Confederation School at 8 o'clock on Friday, June 5, for the purpose of building an addition to Confederation School.

BINGO at the Legion Hall To-night, at 8 p.m. Eggs and bacon, chickens, hams. Cash prizes on six games. Admission 25c, extra card, 10c.

PERSONALS

PICCADILLY DANCE HALL IS AVAILable for Rent for Weddings, Bridge Parties, or Afternoon Teas. All conveniences. Music supplied. Lunches could be served. Telephone 6861 for particulars

BANISH INDIGESTION, ENJOY MEALS again. "WILDER'S STOMACH POWDER" brings longed-for relief from digestive pain, and hyperacidity. 50c and $1.00, at Bogue's, Finn's, Lynch's, and Tamblyn's Drug Stores.

"SLENDOR TABLETS" — HARMLESS and effective. Two weeks' supply $1.00, at Elliott's, McDermid & Jury, and Payne's Drug Stores.

MEN, WOMEN OVER 40, FEEL OLD, worn, weak? Want normal pep, vim, vitality? Try stimulants, tonics in Ostrex Tonic Tablets. Introductory size only 35c. For sale at all good drug stores everywhere.

Piano Tuning

WILLIAM POTTER, PIANO TUNING (Formerly Heintzman). 220 King George. Dial 9462.

PIANO TUNING. ARTHUR COLLISON Dial 6765.

Custom Tailoring

DOES YOUR COAT OR SUIT NEED Altering? Have it done now Tony Pepe, Greene Building Dial 4296

3a Hairdressers 3a

MARY MARINO BEAUTY SALON—WE are again offering our $5.00 Oil Permanent for $3.50. We feature Personality Hair-styling Dial 5663

SPECIALS — END PERMANENTS $1.00 up. Oil Permanents, $2.50 up. Downer's Dial 8874.

PARIS BEAUTY SALON — MORNING Specials: $3.00 Permanent $1.95, including Shampoo, also Hairstyle. Hair Reconditioned by Steamer Treatment, with Finger Wave, $1.25. 184 Hunter West. Telephone 5311. Opposite Bell Telephone.

SPECIALS — AT ROSANNE BEAUTY Salon — Shampoo and Set, 60c; Oil Permanents $2.50 up. Suite 17-18, Kresge Building Dial 8837

LEWIS' BEAUTY SHOP. DIAL 4432 — Oil Permanents, $2.00 up. Ends $1.00 up.

FOR SALE

4 Miscellaneous 4

SINKS, VICTROLAS, SIDEBOARD, Engines. Telephone 4421.

1929 BUICK MASTER SIX, $75.00. Canvas Roof 2-Bed Trailer, $100.00. General Electric Radio, $10.00. 127 Hilliard.

PAIR OF RED FOX FURS, PORTABLE Gramophone. Telephone 7335.

SMALL BUILDINGS, SUITABLE FOR Dog Kennels or Tool Houses. 813 Water

FOR SALE

4 Miscellaneous 4

COAL AND WOOD RANGE, $15. 465 King Street.

WESTINGHOUSE RADIO, IN GOOD condition. Apply 236 Perry.

FOUR-BURNER GAS STOVE, IN GOOD condition. Also Steel Ice-Box. 520 Chamberlain Street.

COMMERCIAL ELECTRIC REFRIGERator, 5 ft. 9" high, 4 ft. wide, 2 ft. 3" deep. Suitable for Farm use—6 cans, or Hotel. Can be seen at 465 King Street.

SAVE MONEY ON NEW AND USED LUMBER Building Materials. THE PETERBOROUGH METAL CO. Telephone 8301 - 256 Simcoe Street

MOTORCYCLE. TELEPHONE 5390.

BUCKWHEAT. DIAL 8021.

HAY RAKE. TELEPHONE WARSAW 3 ring 32.

ICE-BOX, GOOD CONDITION. DIAL 3468.

STANDING ALFALFA HAY. A. CLYSdale, No 2, Warsaw.

FOX WIRE 18 AND 36 INCHES WIDE; Large Refrigerator. 813 Water Street.

SEWING MACHINES

ONE USED SINGER PORTABLE ELECTRIC; new machine guarantee $45.00

ONE USED SINGER PORTABLE ELECTRIC; good condition $35.00

ONE PORTABLE ELECTRIC $15.00

USED TREADLES....$4.50 and up

SINGER SEWING MACHINE CO. 293 GEORGE STREET Phone 8425

HEINTZMAN & COMPANY PIANO, with Bench, like new. Sacrifice for quick Sale. Parks' Studio, 208 Charlotte Street.

ONE OUTBOARD MOTOR, SET OF Stock and Pipe Dies, ½" to 2". 176 Lock.

PLAYER PIANO, WITH 40 ROLLS, cheap for cash. Parks' Studio, 208 Charlotte Street.

RED OPOSSUM JACKET, CLEANED, Reconditioned. 306 Brock.

SHEETING LUMBER, 2 x 4'S, CERTIfied Seed Potatoes and Table Potatoes. H. F. Doig. 7814.

BARN, 50 x 30, NEW STEEL ROOF; also Frame Stable 20 x 30. Open Tender. Terms: Cash. Apply Harry Campbell Bailieboro.

ICE-BOX, MAN'S SUIT, SIZE 38. 409 Bethune.

LADIES!

One of the Largest DRESS SALES EVER STAGED IN THIS DISTRICT IS NOW ON AT BLACK'S GEORGE AT KING STREET Phone 6812

LAWN MOWER. DIAL 5438.

CHILD'S TRICYCLE, GOOD CONDItion. Dial 5270.

DINETTE SUITE, WALNUT FINISH. 459 Hunter.

HOUSE DRESSES, SPRING COAT. Teelphone 9428.

CHILD'S LARGE-SIZED C.C.M. TRIcycle. 540 Charlotte Street.

COMMERCIAL REFRIGERATOR, slightly used, ice capacity 10 cubic feet, 2½ feet thick, 6 feet high, 5 feet front; 3 glass doors in top, 3 panel doors in bottom; ash panel frame; Paris make. 1932 Pontiac Half-ton Panel Truck, good tires, A1 condition. Write Box 36, Examiner.

OIL LAMPS, SINGLE BED MATTRESS, Sliding Couch, Camp Bed and Mattress, Rockers, Tables, Large Rug, Quart Sealers, Walnut Table, Oval. 376 Stewart Street.

VIOLIN, FULL SIZE, WITH CASE, practically new. 150 Hart Avenue.

WHITE PRAM, GREY PRAM, PLAY Pen, Folding Camp Cot with Mattress. 468 Park Street. Telephone 6498.

OAK BED AND SPRINGS. 533 PATterson.

BUILDING, 30 x 40, FOR WRECKING. H. Viner, Lakefield.

TWO ICE-BOXES. 430 WATER Street.

ELECTRIC REFRIGERATION EQUIPMENT For Milk Cooling, Farms, Grocers, Butchers, Hotels, etc. Ask for Free Estimate To-day. Terms if desired. JOHNSTON'S George at McDonnel Telephone 4697.

WHITE FLANNEL COAT, SIZE 14, Swagger style, good condition, $4.00 176 Charlotte. Apartment 6.

20 ACRES HAY, 12½ ACRES OATS, 6 Acres Wheat. Frank H. Patterson. 5259.

FOR SALE

4 Miscellaneous 4

BARGAIN IN USED PORTABLE TYPEwriter, good condition. Write Box 23, Examiner, giving telephone number.

ELECTRIC MOTORS, NEW AND REconditioned, ¼ Horse-power and up Belting, Pulleys, Shafting, Hangers The Peterborough Metal Company

HEINTZMAN PIANO. 697 GEORGE Street.

PLUMBING AND HEATING SUPPLIES Jacket Heaters, Boilers, Sinks, Basins, Toilets, Fittings, etc. Pipes Cut and Threaded to Measure. THE PETERBORO METAL CO. Telephone 8301 - 256 Simcoe Street

Swap and Barter

SEVEN-TUBE PHILCO MANTEL RADIO for Portable Gramophone. Telephone 7596.

5 Dogs, Cats, Birds, Etc. 5

BABY BUDGIES. CAN BE TAUGHT TO talk. Peterborough Pet Shop.

GOOD CATTLE DOG. TELEPHONE 4027.

GOOD SINGERS, ALSO STANDING Cage. 227 George.

POLICE DOG, 18 MONTHS OLD, WELL marked. 639 Downie.

DOGS BOARDED HEDGLEY KENNELS Telephone 7038

6 Fuel 6

DRY MIXED WOOD AND MIXED Slabs and Kindling. Curtin's Woodyard Dial 8650

7 Livestock and Poultry 7

GOOD DRIVING MARE. CIRCLE D Riding Stables. Telephone 3910.

TWO COWS, ONE FRESHENED, ONE to freshen soon, 4 and 5 years old. Dial 3053.

NICE PAIR PERCHERON MARES, 3-4 years; priced to sell. J. W. Grandy, Dial 5032.

12 PIGS, 6 WEEKS. VERNON OLVER, R. R. 4, Peterborough.

19 PIGS, 10 WEEKS OLD. 8 PIGS, 90 Lbs. each. Two Hereford Steer Calves 2½ months old. Telephone 5 ring 31, Warsaw.

Baby Chicks

PULLETS READY NEXT WEEK — L.S. x N.H. Immediate delivery light breed Chicks, Pullets. Tell us in advance what you want to catch the good markets, or to add to your flocks. Bray Hatchery (Chicks on display), 364 Water. Dial 3834.

PURINA EMBRYO-FED BABY CHICKS, Blood-tested and Government-approved. Rocks, Leghorns, and New Hampshires. June prices now in effect. Telephone 5771, and place your order at Braund's Chick Hatchery, 718 George Street, Peterborough.

8 Real Estate 8

LOT, 50 x 300, EAST CITY, $100. TELEphone 9934.

LOT, 50 x 200, NEAR CANADIAN GENeral. Telephone 3421.

THREE LOTS, CLOSE TO C.G.E. WRITE Box 24, Examiner.

100-ACRE FARM, INCLUDING HOUSE and Barns, East Half 19th Lot, 7th Concession, Otonabee. Harry Short, Keene.

Brick, 6 Rooms, 3-Piece Bath, Furnace, hardwood floors, garage $3,000
Bungalow, 5 Rooms, modern $3,500
Bungalow, 6 Rooms, Sunroom, modern, barn, garage, 4 Acres Land $5,600
Brick, 7 Rooms, 3-piece bath, furnace, hardwood floors, new roof, central $3,800
M. STOREY 374½ George. Telephone 6573.

100-ACRE FARM, INCLUDING HOUSE and Barns, East Half 19th Lot, 7th Concession, Otonabee. Harry Short, Keene.

HOUSE, RED BRICK, 558 GILMOUR $6,000—$2,800 cash required; 7 Rooms, 2 fireplaces, garage; splendid lot. Owner 813 Water Street.

10 ACRES, ONE BUILDING 14 x 50 FT., 6 miles from City. 813 Water Street.

$4,000.00—Modern Home, Hardwood Up and Down, 9 Rooms, extra well decorated, garage. Bargain.
$2,100.00—6-Room Brick, full plumbing.
$4,200.00—Lovely South-end Home, hardwood up and down, 6 Rooms.
We have Clients wanting Modern Homes. List yours with H. J. McCANNAN - JACK SINCLAIR 140 Simcoe Street 'Phone 4246

SUMMER HOTEL FOR SALE, UNLIcensed. Write Box 35, Examiner.

7-Room, All-Modern Brick House, West side. Possession now. A good buy $5,000
6-Room Brick, central $5,000
6-Room Brick Bungalow, light, furnace, garage, edge of City. Bargain $2,200
7-Room Frame, East City, full plumbing $2,100
P. E. RUTHERFORD 146 Hunter Street. Dial 3602

BRIGHT, COMFORTABLE 5 - ROOM Cottage, full plumbing, central. Apply Owner, Telephone 4946.

Sherbrooke, 6 Rms. Frame. Cash $1,200
London St. 5 Rms. Cottage, 3-pc. bath $1,800
Parkhill, 6 Rms. Frame, sewer ... $1,800
Donegal, 6 Rms. Frame, $500 dn. $2,000
Albert, 5 Rms Bungalow, Brick ... $2,500
Frank St., N Rms., oak floors ... $2,500
Rubidge, 7 Rms. Brick modern ... $2,750
Near C.G.E. 4 Rms. New Bungalow $3,600
Romaine, 7 Rms. Modern Brick ... $4,200
J. A. GIBBS, 141 Hunter Stt. 3843.

9 Business Opportunities 9

BLACKSMITH BUSINESS — A REAL money-maker, large clientele, reasonable; sickness cause for selling. P. Frayne, 35 Bloor Street, Oshawa.

10 Used Cars 10

'34 FORD COACH, CHEAP FOR CASH. 421 Water.

'26 CHEVROLET CAR, GOOD TIRES. 231 Princess, between 7 and 8.

1934 CHEVROLET COACH, 4 NEW tires, new battery, perfect mechanical condition. Bargain for immediate Sale. Telephone 3695.

TO RENT

11 Miscellaneous 11

STORAGE SPACE IN LOFT. CLEAN, Dry, preferably medium-sized articles. Dial 4376

GOOD STORAGE. TELEPHONE 8007.

TO RENT

11x Apartments To Rent 11x

FURNISHED APARTMENT TO COUPLE without Children. 366 Water Street.

New Apartment

New 5-Room Apartment in The Roy Studio Building. Immediate possession. Adults only. May be inspected Evenings only, 7 to 9. The Roy Studio, 140 Hunter Street.

APARTMENT, PARTLY FURNISHED, Unfurnished, garage; Couples. 709 Water.

THREE-ROOMED APARTMENT. 496 Mark.

11xx Houses To Rent 11xx

SEVEN-ROOMED HOUSE, NORTH-END. Telephone 6069.

SEVEN-ROOMED BRICK HOUSE, 4 miles from City. Dial 4055.

12 Rooms 12

ROOM, FURNISHED, UNFURNISHED. 5313.

ROOMS, PARTLY FURNISHED. 592 Aylmer, between 3 and 5 Afternoons, after 8:30 Evenings.

TWO LARGE ROOMS, NORTH-END, quiet lady. 9945.

COMFORTABLE FURNISHED ROOMS, Gentlemen. 466 Sherbrooke Street.

FURNISHED ROOM, WITH BOARD, Gentlemen, central. Dial 9194.

FURNISHED ROOMS, LIGHT HOUSEkeeping, adults. 417 Stewart.

TWO FURNISHED, LIGHT HOUSEkeeping Rooms. 186 Dublin.

TWO FURNISHED HOUSEKEEPING Rooms, all conveniences. Apply 51 Edgewater Boulevard.

THREE UNFURNISHED, HEATED Rooms, with Balcony, near Westclox; adults. Write Box 33, Examiner

FURNISHED HOUSEKEEPING ROOM, with Kitchenette. 588 Aylmer.

LARGE, CLEAN, COMFORTABLY FURnished Front Bedroom, continuous hot water, use of telephone, convenient to Business section; Breakfast optional. Dial 5242.

THREE UNFURNISHED ROOMS, LANSdowne West. Telephone 9329.

FURNISHED ROOM, TWO MEN. 178 Aylmer.

TWO UNFURNISHED ROOMS, BALcony. 188 Dublin.

13 Cottages for Rent or Sale 13

TO RENT— FURNISHED COTTAGE ON Clear Lake, boat and wood supplied, $45.00 monthly, $15.00 weekly. Dial 3023.

FOR SALE — 5-ROOM COTTAGE AT Fife's Bay, partly Furnished, with 2 boats. 50% cash, balance convenient terms. Telephone 6278.

COTTAGES FOR RENT ON STURGEON Lake. Apply A. Feeley, 731 Donegal Street. Telephone 6904.

TO RENT — FURNISHED COTTAGE, in Chemong Park, on shore of Lake. Write Box 25, Examiner.

TO RENT, PARTLY FURNISHED FARMhouse for use as Cottage, on Chemong Lake. Write Box 26, Examiner.

TO RENT — 5-ROOMED FURNISHED Cottage, Screened Verandah, 14 miles from Peterborough, on Buckhorn Lake, including ice, wood, and boat. Michael Harrington, Ennismore, Telephone 6 ring 6.

TO RENT — COTTAGES, FURNISHED, Chemong Lake. J. E. McConkey, 506 ring 3, Lakefield.

14 Summer Resorts 14

THURSTONIA HOTEL, STURGEON Lake— Excellent Meals, Marshall Mattresses, Dancing, Tennis, Fishing; also Comfortably Furnished Cottages. Moderate Rates Booklet. Percy Skitch, Thurstonia Park.

WANTED

15 Miscellaneous 15

PIANO ACCORDION, 48 OR 120 BASS, for cash Write Box 27, Examiner.

ROOM AND BOARD FOR LADY AND Daughter of Three, immediately. Dial 9663.

CATTLE TO PASTURE, GOOD RUNning water. Apply H. D. Hooten, Cavan, Ontario.

POULTRY AND FEATHER TICKS. PAY Highest Prices. M. Gishman. Dial 8298.

LIVE POULTRY WANTED— MARKET Prices A. Lantin Telephone 6297

STOVES, FURNITURE. ALF HUDSON Lakefield Telephone 65

LIVE POULTRY — PAY HIGHEST Prices M Florence Telephone 6823

IRON, RAGS, FEATHERS, BOTTLES, Paper. Petersiel, Bethune and Hunter Telephone 9403

WANTED — TO RENT, ABOUT 50 Acres, with water, for Pasture. Write Box 17, Examiner.

PIANO, GOOD CONDITION. WILL PAY cash. Write Box 18, Examiner.

TO BUY, GIRL'S BICYCLE. WRITE Box 16, Examiner.

ELECTRIC FAN. TELEPHONE 3367.

FURNISHED HOUSE, UNTIL SEPTEMber or longer. Details to Turnbull's Flower Shop, 441 George Street.

WANTED— PUNT, GOOD CONDITION, cheap. Telephone 4172.

WILL PAY $50.00 A MONTH FOR MOdern 6-Roomed House, in good locality. Telephone 4340.

HOME TO BOARD SMALL BABY. Write Box 37, Examiner.

NINE-PIECE USED DINING-ROOM Suite. Write Box 38, Examiner.

USED BICYCLE AND WASHING MAchine, good condition. Telephone 4535.

C. G. FOREMAN, GUN CARRIAGE DEpartment Wants Room and Board, private home, convenient to work, $10.00. Write Box 34, Examiner.

WANTED — CAR, WITH 19-INCH wheels, of good appearance; condition of tires unimportant. Write Box 39, Examiner.

WANTED — TO BUY, 7-ROOMED House, modern, $4,500 cash. Write Box 32, Examiner.

MAN AND 6-YEAR-OLD SON DESIRE Board, South-end. Dial 3224, To-night.

WICKER FURNITURE, IN GOOD CONdition. Telephone 4345.

WANTED

15 Miscellaneous 15

SIX-ROOMED BRICK HOUSE, ON small piece of Ground, in or near the Village of Hastings. Give particulars, price, etc. Box 13, Examiner.

USED PORTABLE FORGE, IN GOOD condition. V. R. Hunter, Cavan.

CATTLE TO PASTURE. MRS. S. CARveth, Millbrook.

BARN, APPROXIMATELY 38 x 45. State price, Box 12, Examiner.

STOVE BURNER OR HEATER FOR Fuel Oil. 8026.

CALVES FOR VEALING. J. WHITE, Indian River.

HOUSEKEEPING ROOM, CENTRAL; continuous hot water. Write Box 21, Examiner.

HIGHEST PRICES PAID FOR RAGS, Paper, Iron, and Metals. J. Burfield Dial 8368.

STOVES AND FURNITURE WANTED Telephone 4115. Nights 6294.

LIVE POULTRY — MARKET PRICE M. Katz, 6823. 560 Homewood.

16 Teachers Wanted 16

EXPERIENCED PROTESTANT TEACHer, Section 4, Smith, near City commencing September 1. State salary and experience, Lorne McKee, Secretary, R. 4, Peterborough.

ASPHODEL — PROTESTANT TEACHER for S. S. No. 1, Asphodel, Peterborough County. State experience, qualifications, and salary expected. Duties to commence September 1st. Apply to Mrs. M. E. S. Wilson, Secretary-Treasurer, R. R. No. 3, Hastings, Ontario.

QUALIFIED PROTESTANT TEACHER for S. S. No. 1, Dummer. Duties to commence September 1st. Apply, stating salary expected, to David Nelson, Secretary, R R. 1, Warsaw.

BEWDLEY — PROTESTANT TEACHER required for S. S. 15, Hamilton Township, Northumberland County. Musical ability preferred. Apply, stating qualifications and salary expected, to T. G. Cole, Bewdley, Ontario.

17 Help Wanted Male or Female 17

RETAIL FAMOUS AND WELL-KNOWN Jito Products at leisure or full time. Very attractive offer and a real opportunity for increased revenue. No Risk. Thirty-Day Trial. Ask for Free Details and Catalogue: Jito, 1435 Montcalm, Montreal.

CAPABLE MARRIED COUPLE FOR Farm Work, modern home, two adults. Testimonials essential. Write Box 31, Examiner.

18 Help Wanted, Female 18

WAITRESSES WANTED. WRITE PARK Hotel, Burleigh Falls.

GIRL TO MIND CHILDREN EVENINGS, Reid-McDonnel District. Telephone 8821.

EXPERIENCED BOOKKEEPER. STATE qualifications and salary expected, Box 41, Examiner.

IMMEDIATELY, GIRLS OR YOUNG Married Women for Work in Egg Room; must be smart. Apply Peterborough District Co-Op. Service.

MAID FOR KITCHEN WORK. APPLY Dietitian, Nichols Hospital.

EXPERIENCED WAITRESSES; MUST be neat; good wages. Write Box 29, Examiner.

WOMAN FOR HOUSEWORK, TWO Days Weekly. Dial 9825.

YOUNG GIRL OR WOMAN TO LOOK after Small Home and One Child. Write Box 22, Examiner.

GIRL TO ASSIST IN HOUSEWORK; NO Cooking. 813 Water Street

GIRL, COMPANY FOR TWO CHILDren, part time. Dial 5427.

WOMAN FOR HOUSEWORK, FULL time. Apply Evenings, 559 Reid.

19 Help Wanted, Male 19

OPPORTUNITY — A RELIABLE MAN required to look after Established Business in Peterborough. Write Box 42, Examiner.

WANTED — GENERAL BLACKSMITH, year round, employment to good Man. Apply J. N. O'Neill & Son, Georgetown, Ontario.

WANTED—MIDDLE-AGED MAN. MUST be reliable Worker, accustomed to handling cash. Apply in person to J. J. Fleming, Grand Hotel, Thursday P.M.

MAN REQUIRED TO HELP IN KITchen. Apply Superintendent, Nicholls Hospital.

GARAGE HELPER, EXEMPT FROM Army. Telephone 7553.

MAN 45-55, TO WORK IN GROCERY Store; experience not necessary; references required. Apply E. F. Mason Stores, 429 George.

20 Employment Wanted 20

CAPABLE YOUNG MAN, EXEMPTED from Military Service, desires Light Work. Write Box 28, Examiner.

YOUNG MAN WANTS WORK BY DAY. Harold Lancaster, 8048.

21 Boarders Wanted 21

BOARD AND ROOM. 342 CHARLOTTE.

GENTLEMEN BOARDERS, CENTRAL. Dial 0671.

GENTLEMEN BOARDERS. 219 SIMCOE, Between George and Aylmer. Dial 3293.

ROOMERS 568 AYLMER. TELEPHONE 7251.

TWO BOARDERS SHARE ROOM NEAR Canadian General. Dial 7325.

GENTLEMEN BOARDERS. DIAL 3007.

TWO GENTLEMEN TO SHARE ROOM. Dial 3036.

TWO GENTLEMEN, GOOD HOME, good Board 5848.

BOARDERS OR TWO MEN TO ROOM together. Telephone 4314.

TWO GENTLEMEN SHARE ROOM, SEparate beds, 10 minutes Westclox and Quaker. 538 Armour Road. Dial 8250.

BOARDERS, GENTLEMEN PREFERred. 129 Hazlitt.

BOARDERS, MEN ONLY. APPLY 64 James Street.

TWO GENTLEMEN, WALKING DISTance to C.G.E. 445 Park North.

TWO GENTLEMEN BOARDERS. 307 Townsend.

TWO MEN TO SHARE NICELY FURnished Room, 7 minutes' walk to Canadian General. Dial 9044.

GENTLEMEN BOARDERS. DIAL 8421.

WANTED

21 Boarders Wanted 21

GENTLEMEN BOARDERS, OPPOSITE C.G. Telephone 9810.

WHO CAN DO IT

22b Painters & Decorators 22b

EFFICIENT, SMART STYLING for HOME DECORATION Interior and Exterior "Elastica Quality Goods" Telephone 9922 336 George Street HAROLD COLEMAN

FOR FREE ESTIMATES ON INTERIOR and Exterior Decorating — Coleman Brothers, Telephone 4485, 447 George (North of Brock).

PAINTING 634 UNION.

HOUSE PAINTING, PAPER HANGING, and all types of Exterior and Interior Decorating. Telephone Kellar the Decorator, 4091.

22f Miscellaneous 22f

TRACTOR, CUSTOM WORK IRVINE McIntosh Dial 4043.

DUSTLESS FLOOR SANDING FLOORS Laid and Refinished Decorating William Higgins Dial 8887

DUSTLESS FLOOR SANDING CHAMberlain Weatherstriping and Caulking J H Vance 773 Aylmer 7835

LAWN MOWERS SHARPENED $1.00 Guaranteed to Cut or Money Refunded. CHARLTON BROS. LAWN MOWER SERVICE Wolfe at Rubidge Streets TELEPHONE 6884

PAINTING FLOORS, GARAGES, WALLS Washed, Cleaned. Dial 3211.

CHIMNEYS CLEANED FURNACES Vacuumed Telephone 3962

TRACTOR GASOLINE 16½c Tax Extra. Your Oil and Grease Requirements at the Lowest Prices REPAIRS WASHING MACHINES, REFRIGERATORS TIRES CARS Save your Tires. A slight Repair may mean months of extra Service Guaranteed Work. DAWSON'S SERVICE STATION Corner of REID & McDONNEL Telephone 4754

SHINGLING. 634 UNION.

MASON WORK, CEMENT WORK, Stuccoing. Telephone 3384

22j Wood Cutting 22j

WOOD SAWED. 3702.

25x Dressmaking 25x

DRESSMAKING, ALL KINDS; ALTERations. Twenty years' experience. Mrs. Stirrett, 247 Park (next Campbell's Dairy).

LOANS

LOANS $20 TO $1,000

YOU can get cash on any recognized security and repayment plan, at Campbell's. Quick, confidential, and friendly service.

Campbell Finance Corporation, Ltd. Subsidiary of Industrial Acceptance Corporation, Ltd 169 Charlotte Street (Above A. & P. Store) Phone 3520

LOST

BLACK WALLET. REWARD. DIAL 3159.

MAN'S BROWN MOROCCO BILLFOLD. Please Telephone 8014.

TWO WHITE FERRETS, IN VICINITY of Brock and Murray Streets. Finder Telephone 6135

PAY ENVELOPE. REWARD $10.00. Notify Examiner.

Bride Honored

(Continued from Page 12)

Centreville Hall, where Helen received many pretty and useful gifts. Mr. Everett Wood was chairman for the evening. Miss Florence Beebe read the accompanying address, to which Helen graciously replied. Mr. Gomer Robinson gave a reading, and Eileen Gainor and Betty Joan Howson sang a duet.

Mrs. H. Howson was At Home Saturday evening to a large number of friends, following the wedding in the afternoon. Lovely gifts of silver, fine china, linen, etc., were displayed also a substantial cheque from the bride's uncle. Mrs. Reginald Perrin and Mrs. Everett Wood assisted with the service of dainty refreshments from a table lovely with lace cloth. The wedding cake had its traditional place of honor in the centre, banked with sprays of lily-of-the-valley. Betty Joan, the little daughter of the house, attended the door.

I.O.D.E. Aids New Canadians

The following is the report of the committee on immigration and Canadianization given before a meeting of the National Convention of the I.O.D.E. today by Mrs. Creelman of Montreal.

Thousands of pairs of shoes, layettes, items of clothing of all kinds and many comforts were distributed in the past year among Canada's new Canadians by immigration and Canadianization committee of the Imperial Order Daughters of the Empire, according to a report before the national meeting being held by the Order in Montreal this week, presented by Mrs. Creelman, of Montreal.

"My report is offered as a basis for better understanding of some of the more important aspects of immigration," Mrs. Creelman said, in speaking of the "extreme necessity of peopling our great open spaces with British and Scandinavian stock." Newcomers to Canada during the year numbered 9,329, of which approximately 9,000 came from the United States and Britain, while the remaining 329 were in very small groups representing 27 different nationalities. Numbers of these are highly skilled technicians, some of whom brought capital to Canada to establish new industries, Mrs. Creelman stated, and many who came already had relatives living here.

Assimilation work among new Canadians is a vital part of the Order's work, and during the year meant many visits paid, thousands of magazines distributed, classes held to teach English to adults, parties given for children, with clothing distributed for the many needy families struggling to become established.

PROFESSIONAL

44 Lawyers 44

P D SCOLLARD Barrister Solicitor Bank of Toronto Building Telephone 9939

JOHN A BRADSHAW — Barrister and Solicitor 360 Water Telephone 9284

JOHN O WELDON—Barrister, Solicitor Notary 355 George Telephone 9230

W B GORDON Barrister, Solicitor 395 George Street. Telephone 3577

HON G N GORDON K.C Law Office, 395-397 George Street Telephone 3577 Money to Loan

PECK KERR & McELDERRY—BARristers Solicitors Money to Loan Offices: 415-417 Water Street Telephone 4681 E A Peck K.C P D Kerr K.C., V J McElderry K.C Walter H Howell

JACOB LOW — Barrister etc Mortgage Loans Suite 1-2 435 George Street (over Toronto Savings and Loan Co.) Telephone 7423 Nights 6214

ELLIOTT, PHILP & CHANDLER—Barristers etc. Money to Loan Offices Kresge Building Telephone 6675 A L Elliott K.C., M.P.P., W R Philp B.A., R J Chandler, B.A.

Chiropractors

M C GOODWIN, CHIROPRACTOR and Physiotherapist, 108 Barrie Building, 312 George Telephone 8795 and 5865

Dentists

DR. CLIFF McKEE, KRESGE BUILDing. Open Evenings, except Wednesday and Saturday. Telephone 9734.

Edith Velma Reeds Of Omemee Weds W. C. Stiles

OMEMEE, June 3 (ENS)—Christ Anglican Church, Omemee, was the scene of a lovely wedding on Monday afternoon at 2.30 o'clock, when Edith Velma, daughter of Mr. and Mrs. Walter Reeds, Omemee, was united in marriage to Dr. William Clarence Stiles, B.V.Sc., son of Mr. and Mrs. William Stiles, Brussels. Rev. F. W. Pooley officiated, and the wedding music was played by Mrs. Walter Fallis of Millbrook, and during the signing of the register Miss Freda Grey of Lindsay sang "O Perfect Love."

The bride, given in marriage by her father, wore a street-length dress of white sheer with lace insertion over satin with a train. Her veil was of finger-tip length silk net caught with a halo of lily-of-the-valley and white rosebuds and carried a bouquet of white roses.

The bride's attendants were Miss Bette Deyell of Peterborough and Miss Leona Whiteworth of Toronto, who wore street length dresses of orchid Swiss muslin over satin with matching shoulder length veil, each wearing a corsage of yellow roses. Mrs. Norman Ruttle, sister of the bride, was maid of honor, and wore a street length dress of net over taffeta with lace insertion and matching shoulder length veil, and she carried a white prayer book with book mark of red rose buds.

The groom was attended by Mr. Clement Reeds, brother of the bride. The ushers were Mr. Joseph Stiles, brother of the groom of Brussels, Ont., and Mr. Jack Collins of Highland Creek, Ont.

After the ceremony a reception was held at the home of the bride's parents for 40 guests, the bride's mother receiving in a gown of blue sheer with corn-colored felt hat, and wearing corsage of larkspur and Talisman roses. The groom's mother, who also received, wore a gown of printed rose silk with navy blue hat, and wore a corsage of Talisman roses and ferns.

The happy young couple left later for a trip to points east, the bride wearing a blue and white striped seersucker suit with navy accessories. On their return they will live at Brussels, Ont.

Among the out-of-town guests were Mr. and Mrs. Neil Porter, Orono; Mrs. F. Porter, Bethany; Mrs. Fred Woodworth, Toronto; Mrs. Bill Crocker, Mr. Walter Fallis and Miss Dorothy Porter of Millbrook.

NOTICE

TENDERS FOR TWO-SCHOOL ROOM.

SEALED TENDERS, addressed to Secretary of Section, Miss Luise Jackson, Bailieboro, Ontario. Plans and specifications can be had from Mr. Harry Campbell, Bailieboro, Ontario. All Tenders must be received by June 12th, 1942.

Remember When—

By The Canadian Press.

John J. McGraw, one of baseball's most dynamic leaders, resigned as manager of New York Giants ten years ago today. After 42 years in the game—30 as pilot of the New Yorkers—he relinquished his post through illness and turned over management to Bill Terry. McGraw, who died February 25, 1934, bought, sold and traded more players than any other manager in the history of baseball.

Sending Cigarettes

CAMPBELLFORD, June 3. — (ENS).—Christ Church Parish Guild members met on Monday evening for their closing meeting of the season. The ladies gathered in the Parish Hall and following discussion of several business questions enjoyed a social time. It was announced during the meeting that a gift of 1,000 cigarettes would be made to boys from this district who are serving overseas. They voted to make a contribution of $100.00 to the wardens to be applied to general parish expenses and to make a gift of $1.00 towards the reduce-our-mortgage fund being sponsored by a branch of the Church of England in Owen Sound. The president, Mrs. R. A. Linton, presided and expressed the hope that members would return to meetings with renewed activity in the fall.

DAILY CROSSWORD

ACROSS
1. Masculine name
5. A seasoning
9. Sharp edge in moldings
11. Book leaf
12. Flora, fauna of a region
13. Rouse from sleep
14. Cutting tool
15. Cut, as grass
17. A color
18. Reaches across
20. Spiritual beings
23. Western State
27. To quarter
28. Twining stem
29. Split pulse
30. Insane
31. Full-grown pike
32. Flowering shrub
35. One who employs
36. Substance from wood ashes
37. Avoids
39. Hard-shelled food
42. Sum up
43. Land-measures
46. Bay window
48. Disease of rye
50. Deputy
51. Stir up
52. Flock
53. Abound

DOWN
1. Pokes
2. Melody
3. Bird
4. An outfit
5. Plant
6. Having a wing
7. Similar
8. Having a pedal digit
10. Specimen
11. Young deer
16. Malt kiln
18. Vendors
19. Yields
20. Jewish month
21. Spider's nest
22. Coated with icing
24. Coronet
25. Mountain range
26. Pronoun
31. Lutecium (sym.)
32. Potato
33. Meditate
34. Exclamation
38. Stop
39. Biblical character
40. Impel onward
41. Row
43. Malarial fever
44. Flower
45. Stalk
47. Conclude
49. Decay

6-3

Yesterday's Answer

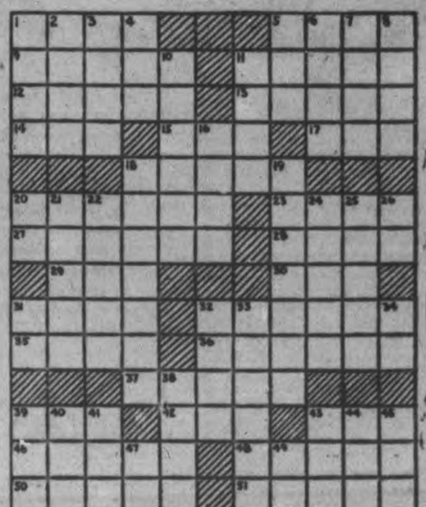

6-3

CRYPTOQUOTE—A cryptogram quotation

RCQ RG BSQ JTQKBQUB LAUGRTBMCQU RG SRCQUB GRNO AU BSKB BDQF KTQ VRXKTWU—ZRNBKATQ

Yesterday's Cryptoquote: WHAT REASON HAS BEEN UNABLE TO EFFECT, LAPSE OF TIME HAS OFTEN CURED.—SENECA.

Distributed by King Features Syndicate, Inc.

ROOM AND BOARD
—By Gene Ahern

LI'L ABNER
—By Al Capp

HENRY
—By Carl Anderson

DONALD DUCK
—By Walt Disney

BLONDIE
—By Chic Young

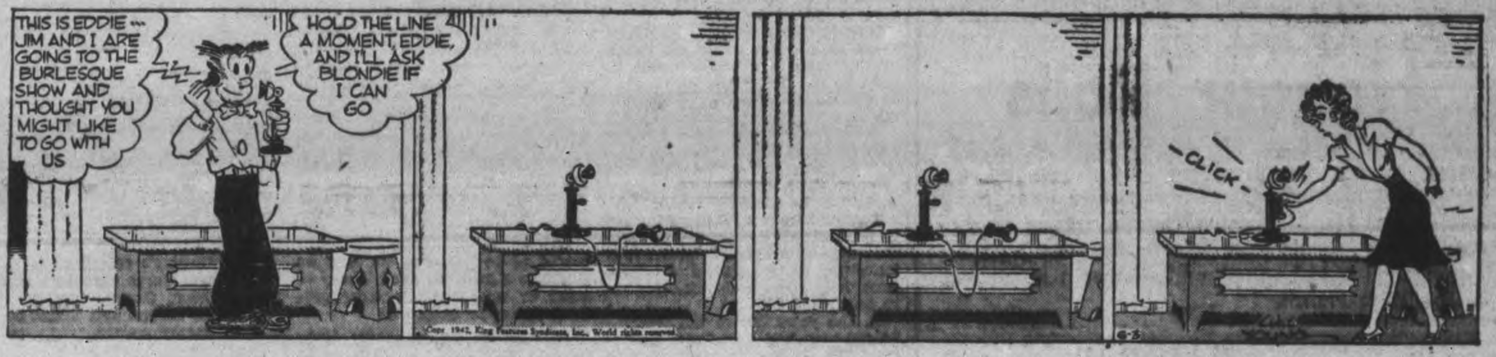

MUGGS AND SKEETER
—By Wally Bishop

BRICK BRADFORD
—By William Ritt and Clarence Gray

TILLIE THE TOILER
—By Russ Westover

SCOTT'S SCRAP BOOK
—By R. J. Scott

Home Service

It Is Easy to Make Soft, Fluffy Rug

Use Candlewick Yarn

A fluffy, soft, tufted rug will just set off that boudoir dressing table to a "T". And you can make this beauty—it's easy.

For this striped design you need three soft shades of candlewick yarn—perhaps white, rose and blue—and muslin for the base.

Pencil the stripes evenly along diagonal creases in the muslin and, parallel to the creases, rule lines an inch apart over the whole surface. Make dots an inch apart on the lines.

Now, passing a needle threaded with candlewick through a dot (see our sketch), take an ⅛-inch stitch and lay a tuft of 16 2½-inch lengths of yarn across it. Then tie ends of stitch around tuft, in a tight knot.

Soon the whole rug's tufted and you're ready to sew rug to backing!

For complete directions see our 32-page booklet. Describes and diagrams exactly how to make the tufted rug; tells how to make hook-woven, braided, crocheted rugs, in many beautiful designs.

For your copy of "Best Exercises for Health and Beauty" send 15 cents in coins or stamps to Peterborough Examiner Home Service. Be sure to write plainly your name, address and the name of booklet.

BARCLAY ON BRIDGE

WRITTEN FOR THE EXAMINER

By SHEPARD BARCLAY

"The Authority on Authorities"

BID THE SUREST SLAM

A SLAM contract is sometimes made by a player with a four-card suit who has only three trumps in the dummy. Trying to do that, though, is dangerous and unsound business if there is another suit available which affords a better chance of safety. Duplicate players in match point games are the worst offenders in violation of this simple principle, as many of them reach out to get the slightly higher score furnished by a major suit instead of a more likely one to be gained by selecting a minor.

North: ♠ None ♥ A K 7 ♦ A 5 3 2 ♣ A K Q 9 8 4
West: ♠ K 9 7 ♥ 10 8 5 3 ♦ K 9 8 7 ♣ 7 2
East: ♠ A J 10 5 3 2 ♥ 9 6 ♦ 4 ♣ J 10 6 5
South: ♠ Q 8 6 4 ♥ Q J 4 2 ♦ Q J 10 6 ♣ 3

(Dealer: East. East-West vulnerable.)

East	South	West	North
Pass	Pass	Pass	3 ♣
3 ♠	Dbl	Pass	3 ♦
Pass	3 ♥	Pass	6 ♣

Since North heard his opponent bid Hearts, following his earlier business double of 1-Spade, he was ready to slam this hand. He was in a duplicate tournament and hoped that by bidding the slam in Hearts, he could get a few extra match points. Just you try to figure out some way to make 6-Hearts against the holding of East and West. The declarer found out what you will, and was set.

At several other tables North put the contract into 6-Clubs, in which he certainly had a good trump suit. Although he lost one trump trick, it was the only one his opponents took, whereas the heart declarers were miserable after a spade was led.

* * *

Tomorrow's Problem

North: ♠ J 5 ♥ A Q 10 9 6 ♦ A J 10 6 ♣ Q 8
West: ♠ A K 9 ♥ 7 5 4 2 ♦ 9 8 5 3 ♣ 3 2
East: ♠ 8 6 4 2 ♥ K J 8 ♦ Q ♣ A 10 9 6 5
South: ♠ Q 10 7 3 ♥ 3 ♦ K 7 4 2 ♣ K J 7 4

(Dealer: South. Neither side vulnerable.)

Upon winning the third spade trick, how should South play this hand for an extra trick at 3-No Trumps, if East during the bidding had made a club overcall?

Distributed by King Features Syndicate, Inc.

East Emily News

The many friends of Pte. Aldon Bailey of Cornwall are very sorry to learn that he is confined to his room through illness at the home of his parents, Mr. and Mrs. Olive Bailey.

Mr. and Joseph Mann and Mrs. Gordon Mann of Bridgenorth spent Sunday visiting at the home of Mr. and Mrs. Evans Storey.

Mr. Harry Jackson motored to Hamilton on Saturday.

On Friday evening Mr and Mrs. Arnot Boate opened their large home and entertained about 200 people in the interests of the Red Cross Society under the auspices of the Women's Guild of St. James' Anglican Church. Dancing was enjoyed by the young people with Rutherford's orchestra accompanying. A refreshment booth was conducted by some of the ladies. The ladies served refreshments at midnight. Miss Sarah Haggart donated a lovely quilt for which they sold tickets.

Miss Beryl Franks of Fenelon spent the week-end at the home of her parents, Mr. and Mrs. Vincent Franks.

SHIRPY CANNON

Early types of cannon were named for serpents and birds.

Lakefield Names Wm. Watson Park Caretaker

LAKEFIELD, June 3.—(ENS)—William Watson, caretaker in the past at the beautiful village park was reappointed at Monday night's special council meeting. He will receive a salary of $50 a month for three and a half months, his duties commencing June 1.

The assessors roll was accepted as revised, the Hydro assessment being reduced for the year by $9,300 from the figure $77,900 following appearance of officials from the Ontario Hydro Commission at a previous special session.

Lakefield Public School children held a tag day on Saturday to aid the Chinese War Relief Fund. Ten boys and girls made a house-to-house canvass in the morning, and in the business section from 7 p.m. until 9 p.m., the total collection for the day was $30.77. Principal E. G. Sloan was in charge.

The ten children who canvassed the village were: Aleen Halpin, Betty Hockaday, Clarence Foster, Phil Hollend, Archie Wall, Joan Dracup, Owen Bullock, Ivan Wall, Irma Bullock and Marion Sloan.

Mr. and Mrs. Wilfrid Murduff are being congratulated on the birth of a son at Nicholls Hospital on Friday. Congratulations are also in order for Mr. and Mrs. George Stenner on the birth of a daughter, on Saturday.

LIMITED PIPING

High octane gasoline cannot be piped but must come from refineries by tanker, tank car, tank truck or barge.

RELIEVE SUFFERING QUICKLY WITH KELLOGG'S ASTHMA RELIEF

Honour Rolls

On which the names of enlisted staff or members can be inserted, may be obtained from Headquarters, Military District No. 3, Kingston, Ontario, free of charge. Applications should state clearly for what purpose Honour Roll is to be used, and whether it is required in English or French.

These Will Be Supplied To:

CHURCHES — ASSOCIATIONS
SCHOOLS — ORGANIZATIONS
COLLEGES — SOCIETIES
INDUSTRIAL PLANTS — OFFICES
BUSINESS FIRMS — CLUBS
RETAIL STORES — ETC.

LOANS FOR CURRENT NEEDS

Manufacturing, and the movement of raw materials and finished goods often develop a credit requirement to meet what are known as "the current needs of business".

Such loans, based on established banking practices, are made by The Bank of Toronto, and constitute one of our most important functions. Important because it not only contributes to the success of the individual who profits from the loan but because this use of the accumulated savings of our depositors also is an important factor in the well-being of the community in which the business is located.

THE BANK OF TORONTO
Incorporated 1855 21-42
Peterborough Branch - F. S. Potter, Manager

MORE ABOUT—

Canada's War

Continued from Page 1

under them before 1941 was agricultural products."

The level of farm prices today was "fairly satisfactory."

Any action which might be taken by the United States to use surplus wheat for production of synthetic rubber would undoubtedly be accompanied by similar use of surplus wheat in Canada, the Agriculture Minister said. By international agreement, Canada enjoyed the benefits of experiments made along this line in the United States.

The Call For Cheese

Questioned by Lt.-Col J. A. Ross (Con., Souris) about a disparity between the prices of cheese and butter, Mr. Gardiner said any disparity was due to the demand of Britain for more cheese from Canada. It was argued that under a plan now being followed of having a 35-cents a pound ceiling on butter in the summer months and a higher ceiling in the winter months, considerable production of butter could be obtained in future in the winter months.

J. H. LeClerc (Lib., Shefford) said the minister should not wait until the fall before changing plans in respect to butter, as there are indications a shortage would develop and after October it would be impossible to get supplies unless a very high price was paid.

Farmers selling milk to condenseries or powdered milk plants suffered in value received in comparison with the farmer who was selling his milk to cheese factories, said G. J. Tustin (Con., Prince Edward-Lennox).

"There should be co-ordination and control by the Dairy Products Board, so that each farmer will get approximately the same return for his milk," Mr. Tustin said.

An increase in the price of butterfat of five cents a pound would divert to milk factories, some of the milk now going to cheese factories, said R. G. Davison (Lib., Stanstead).

Gordon Graydon (Con., Peel), said farmers with Hydro-electric lines passing their farms were unable to make use of power-equipment required to replace farm labor.

An acute shortage of agricultural supplies was in prospect, the member for Peel said. The Government should plan its agricultural policy with a view to avoiding this shortage within the next year.

Potato Alcohol for Rubber

J. W. Noseworthy (C.C.F. York South) said much of Russia's rubber supply came from potato alcohol, and he had been surprised to hear Mr. Gardiner express the fear there might be a surplus of potatoes in Canada this fall.

The present carryover of wheat might be sufficient to provide all the rubber needed to supply the military requirements of both the United States and Canada. Milkweed might also be used for the making of rubber.

Mr. Gardiner said Canada's agricultural program had been developed over the past six years with the possibility of war in mind. Consultations with United Kingdom authorities in 1936 had preceded the present organization of his department.

He said it was not surprising that there were auction sales of farms, adding there are 70,000 farms in Canada run by people more than 65 years old, helped only by their families.

Anyone who could buy a farm in Ontario for $3,500 to $4,500, especially if he could pay cash was making about as good an investment as any that could be made in Canada now.

The minister said he found it hard to understand members who said that men who lived on farms near industrial centres should not have gone into these industrial centres to work.

In the years before the war, 1,000,000 men had been listed as unemployed. If the numbers of men who had gone into the armed forces and into plants across Canada were added "we have a figure which is not far removed from the number who were unemployed before the war started."

No Kicking In U.S.

Mr. Gardiner said there had been shortages of beef in Montreal and Toronto "but you did not hear any farmer kicking about the price of beef in the United States. They were quite prepared to send their cattle where they could get the best price provided we were not prepared to pay a similar price for the same product in this country."

The minister said he had succeeded in getting an agreement which raised the selling price of beef across Canada and at the same time maintained the United States price for the full quota of cattle exports permitted under the export quota agreement.

No government in Canada had undertaken to control farm wages, and he was not sure it would be done in the future as there were "extreme difficulties associated with setting such levels.

George Wood (Lib. Brant) said he believed the average income of farmers was higher than it had been in the past 10 or 12 years. The butter price was too low, and the price of milk, butter, processed milk and city milk should be on the same basis.

Mark Senn (Con. Haldimand) said he had always doubted whether the price ceiling policy was necessary. He had yet to learn that the rise in prices in the first Great War had done any particular harm, and he knew it had done many farmers a great deal of good by letting them put by enough to carry them through a period of depression.

E. E. Perley (Con. Qu'Appelle) said a parity price for agricultural products would bring the desired increase in production.

Labor Shortage Alarming

New Democracy Leader Blackmore said the shortage of labor was leading to "a destruction of our capacity to produce which is alarming."

"With almost unbelievable stupidity we have neglected the development of our sugar production with the result that in one of the best sugar-producing areas on earth, we have had to ration sugar," Mr. Blackmore said.

The agriculture department appeared to be "terrified for fear we will have a little too much honey or sugar or wool or some other product, apples for instance."

Conservative House Leader Hanson said he believed that there would have to be a complementary feature to price control—a complete system of rationing. Otherwise the system could not be complete. Some of the products affected by the price freezing order were at their lowest level of the year when the ceiling was applied.

The Commander-In-Chief Inspects Units Of W.R.N.S.

Her Majesty Queen Elizabeth is pictured inspecting "Wrens" during her recent visit to Plymouth. During her visit, the Queen embarked in a motor launch manned entirely by "Wrens," to be taken from the dockyard to the Royal naval barracks. During the trip her Majesty's standard was broken on the bow of the launch. This was the first time that the Queen's standard has ever been flown on a naval vessel. Queen Elizabeth is commander-in-chief of the W.R.N.S.

MORE ABOUT—

Bahama Riot

Continued from Page 1

garrison troops called out to restore order.

In the outskirts a police station, ambulance and fire engine were burned. At 8 p.m. to 6 a.m. curfew was established.

A strict censorship withheld news of the disturbance from the outside world Monday, and Nassau residents planning to return home from the United States were told simply they should postpone their trips temporarily.

Before the riot, the Government had informed protesting labor leaders the wage for unskilled workers was fixed by agreement of the British and United States Governments and could not be changed immediately. However, negotiations still were in progress when the demonstration started.

Observers agreed that the riots, coupled with the collapse of Nassau's economy under the impact of war, presented problems that would tax the skill of any colonial administrator in Britain vast empire.

The Duke already had initiated a broad agricultural and industrial program designed to put the Bahamas' economic ship on an even keel. His interrupted trip to the United States was made to seek help in marketing products that could be exported.

MORE ABOUT—

R.A.F. Returns

Continued from Page 1

have run interference for the new-scale British night forays, took up the offensive last night with raids on air bases, factories, railway lines and army huts from Holland to Britanny.

The Ministry's communique said that besides "large fires" left burning in Essen, German docks were bombed at Dieppe and mines were laid in enemy waters.

MORE ABOUT—

Britons Take

Continued from Page 1

ing the battlefield clear for salvage crews which will be able to put many damaged machines back into action.

Rommel's retreat through the minefield gaps was an apparent attempt to shorten his long supply lines.

But the almost exclusive attention of the R.A.F. to the enemy supply route—bombing and strafing supplies and motorized infantry—was telling heavily.

All through yesterday the air assault persisted and hundreds of trucks were set on fire while Britain's tanks plunged on the enemy's heels, trying to keep as much as possible of his strength from reaching home territory.

ALUMINUM HOLDS IT

Gasoline loses 25 per cent less volume by evaporation in an aluminum tank than in a tank painted black.

General Dobbie Welcomed Back To England

General Dobbie, Governor of Malta, is pictured being greeted by General Adam, adjutant-general of the forces, LEFT, upon General Dobbie's arrival in England. He relinquished his post after two years of constant bombing by Axis planes. Viscount Gort replaces General Dobbie at Malta.

Omemee Tax Rate Set At 38 Mills

OMEMEE, June 3.—(ENS).— The Omemee council met on Monday night with Reeve Bent in the chair and Councillors Parsons, Douglas and Burgess present.

Correspondence was read from Wartime Prices and Trade Board, Municipal World, Muskoka Hospital, Motion Picture Inspection Branch and Miss I. Faulkner.

Mr. R. J. Moon then interviewed the council, requesting their consideration of a grant to the local Horticultural Society.

Treasurer's report showed balance on hand of $572.91 and upon motion was adopted.

Moved by Douglas, seconded by Burgess, taht a drum of bitumus product be ordered for repairing pavement and sidewalks—Carried.

Mr. Parson was delegated to arrange for purchase of wood for hall.

R. W. Mitchell waited on council concerning repairs to hall roof. A motion was passed that Mr Mitchell be instructed to make necessary repairs.—Carried.

Moved by Parsons, seconded by Douglas, that a grant of $25 be made to the Omemee Horticultural Society.—Carried.

By-law No. 656 for the leving of certain rates was then introduced.

Moved by Burgess, seconded by Parsons, that a by-law for the levying of certain rates and assessments be received and read.

Third reading of by-law, which was then passed.

By-law 656 set rate at 38 mills on the dollar for 1943.

The following accounts were ordered paid:

J. M. Dixon, salary, $83.34; Telephone, 2.41; W. Kingssboro, $31.31; Dept of Health, $1.63; Hall license, $3.00; Pedlar People, $48.28; Street lights, $82.17; Refund hall rent (boys' band), $5.00; Refund hall rent (Hort. Society), $5.00; Lady Eaton water system, $2.00; Horticultural grant, $25.00; D. Smith, $11.00; J. M. Dixon, grader, $4.40. Total $276.54.—Carried.

Moved and seconded that council adjourn to meet July 6, 1942.—Carried.

$6,000 Safe Cracking

ST. CATHARINES, Ont., June 3.—(CP).— War savings certificates and stock certificates valued at approximately $6,000 were stolen early Sunday when a safe was blown open in the office of G A. Moggridge and Co. Ltd.

Savings certificates stolen were valued at $3,600.

The safe crackers scooped up insurance policies, mortgages, deeds and cheques, $18 in postage stamps and $8 in cash before escaping.

Hog Quotations In Peterborough

WEDNESDAY, JUNE 3

Canada Packers quote:

Hogs—$14.75 plus transportation.

Sows—No. 1, 10½c; No. 2, 10c.

Calves—Top, 14c.

Butter.—No. 1 prints, 37c; No. 2, 36c; No. 1 solids, 35½c; No. 2, 34½c.

Eggs.—A-large, 27c; A-medium, 25c; B, 23c; C, 18c.

Cream.—No. 1, on truck, 35c; delivered, 36c.

The Quaker Oats Company quotes: Ontario Winter Wheat: No. 1, $1.13; No. 2, $1.12; No. 3, $1.11. Milling oats, 50c. Buckwheat, 72c delivered at mill.

FRUITS AND VEGETABLE

TORONTO, June 3 — (CP). — Wholesale fruit and vegetable prices were unchanged here today.

TORONTO PRODUCE

TORONTO, June 2 — (CP). — Produce market prices here today as reported by the Dominion Department of Agriculture follow:

Eggs.—A-large, 34c; A-medium, 33c; A-pullet, 28c; B, 28 to 29c; C, 26c.

Churning Cream, wholesale.—No. 1, lb. 35c f.o.b. 38c delivered; No. 2, lb. 32c f.o.b.; 35c delivered

Butter ,wholesale—First grade solids, 34c; second grade solids, 32½ to 33¼c.

AVOID WASTE when you make tea!

You will get best results both in quality and quantity if you carefully follow these simple directions:

1. Scald out the teapot to warm it.
2. Use a level teaspoon of tea for each cup of tea to be served.
3. Use the exact amount of FRESH water you require and see that it is BOILING FURIOUSLY before you pour it into the pot.
4. STEEP 5 MINUTES

'SALADA' TEA

THE CANADIAN DEPARTMENT STORES LIMITED

C.D.S. JUNE FEATURES

STORE HOURS:
9 a.m. to 5.30 p.m., Wednesday 9 a.m. to 12.30 Noon, Saturday 9 a.m. to 9.30 p.m.
Dial 5721

SLIPS AT SAVINGS
Specially priced and really good value! Rayon crepe or satin slips, bias cut and trimmed with lace and ribbon. White or tearose. Sizes 32 to 42. June Feature Special, Each 1.09
—Second Floor, C.D.S

RAYON SATIN GOWNS
A delightful group of gowns at a rare saving price! Three attractive styles to choose from, in rayon satin, trimmed with lace heading or ribbon. Tgarose and ice blue. Small medium and large. Special, each 1.39
—Second Floor, C.D.S

Padded Bed Jackets
Figured rayon satin bed jackets, quilted all over and softly padded. Close fitting collar. Blue and rose. Sizes 32 to 38. Special, each 1.95
—Second Floor, C.D.S

Laced Corsets
Lightly boned back or front lace corsets of firm cotton corset material. In tearose shade. Sizes 25 to 36. Regular price, each 1.49
—Second Floor, C.D.S

CHILD'S and WOMEN'S ANKLETS
A manufacturer's clearance lot purchased at remarkable savings because they are "seconds". A wide assortment of colors, plains and stripes. Many have stretchable tops. At special June Feature Prices
Children's Sizes 5 to 8½ .... 2 Pairs .25
Women's Sizes 8½ to 10½. Pair .... .15
—Main Floor, C.D.S

Novelty Rayon Gloves
Tailored, cut and finished in Canada. Just the gloves for wear with suits or short sleeved frocks. Smart pull-on styles, plain or novelty shirred wrists. White and colors in lot. Sizes 6 to 7½. Special, pair .... .59
—Main Floor, C.D.S

White Handbags
Smart, and inexpensive simulated leather purses in desirable top handle styles. Neatly finished and lined. Brighten up your summer outfit with a white bag. Special June Feature, each .... .69
—Main Floor, C.D.S.

Rayon Umbrellas
Better quality imported rayon materials on strong 12-rib frames. Novelty type handles. Blues, wines, browns, greens, blacks, or these colors with white. June Feature Special, each 2.39
—Main Floor, C.D.S

THE CANADIAN DEPARTMENT STORES LIMITED

Weather
Generally fair

Evening Examiner

Peterborough

FINAL
LAKESHORE AND CITY EDITION

VOL. LXXXV. No. 130 — PETERBOROUGH, THURSDAY, JUNE 4, 1942 — ★★ — PRICE THREE CENTS

DUTCH HARBOR RAIDERS BELIEVED OFF CARRIERS

Axis Beats In Vain On Free French

RAF Smashes Bremen's Oil, Sub Yards

Commandos Round Up Valuable Tips Scouting Boulogne

LONDON, June 4 — (CP). — British bombers blasted Bremen, Germany's second seaport, and British commandos scouted the Boulogne-Le Touquet area of Hitler's French coastal defences overnight, it was announced to-day.

The Bremen raid, the 94th of the war, was linked with an attack on the Dieppe docks and the Air Ministry announced that 10 bombers and two fighters were missing from the night operations.

A strong R.A.F. force flew through moonlit skies to strike at Bremen targets—such as shipbuilding and submarine yards, docks, railways, steel works, oil refining installations, an aircraft factory—in a follow-up to the mass raids upon Cologne and Essen. Only Hamburg ranks ahead of Bremen as a German maritime centre.

Black-faced commandos, escorted by warships and protected in their withdrawal by R.A.F. fighters, stabbed across Dover Strait after midnight on a reconnaissance raid officially declared to have produced "valuable information."

A Repeat Visit.

It was the second commando thrust against the Boulogne-Le Touquet area, scouted before on April 22. Boulogne lies 25 miles south of Dover and Le Touquet is 15 miles farther south. Between them is a coast of dunes and marshes.

The force was described as a small contingent; casualties were officially declared to have been slight.

British fliers found weather favorable and cast their explosive loads upon Bremen by the light of flares, the Air Ministry said.

Nazi airdromes in occupied France and the low countries and the harbor installations of Dieppe, on France's Channel coast, also were attacked and mines were laid in enemy waters, it added.

The Boulogne-Le Touquet area is viewed by military experts as one of several areas suitable as bridgeheads for an invading Allied Army. It is a doorstep to the valleys of the French Rivers Seine and Somme.

There have been reports from the Russian front recently that the Germans were forced to divert some forces from this area of France, particularly armored divisions which have been the backbone of German defences in France.

Youth Goes To Work

PORTLAND, Ore., June 4—(AP).—Teen-aged youngsters are streaming into the State Labor Bureau's Portland Office at the rate of 300 a day for work permits. By September 20,000 Oregon boys and girls of 14 to 18 years of age will be drawing industrial pay cheques, W. E. Kimsey, Deputy Labor Commissioner, estimated to-day. The youngsters who must have State work pmits except in agriculture, are moving into the industrial picture with rapidity—and eagerness.

It Was Expected

VICTORIA, June 4—(CP).—The Victoria Times in a newspage story says the Japanese air raids on Dutch Harbor, Alaska, yesterday "came as no surprise to many Victorians" since "it was know here Monday that the attack was expected momentarily by military authorities as there had been a tip-off that Jap forces had started north." "It was not known which part of the Alaska or British Columbia coast the Japs would strike first" the paper said, adding that "many here linked the knowledge with the visit Tuesday of Canada's head soldier, Lt.-Gen. Kenneth Stuart, chief of general staff, with Maj.-Gen. John P. Mackenzie, Quartermaster-General."

Ration Coupons Due On Sugar; Tea, Coffee Next

OTTAWA, June 4—(CP).—Introduction of coupon rationing for household commodities is being planned by the Wartime Prices and Trade Board with the probability that sugar will be the first commodity affected, Donald Gordon, board chairman, announced today.

A "canvass of householders" will be necessary before coupon rationing goes into effect, to provide a registration of consumers for issuance of the coupons. Further details of the proposed coupon system and the canvass would be announced "within a few weeks."

The board chairman said the method of rationing sugar without coupons—introduced last January—has been "a great success" and that there has already been a "gratifying reduction" in consumption of tea and coffee, brought under the "honor system" of rationing May 26.

"There are, of course, many ways of evading any kind of rationing regulations, and the use of coupons does not necessarily mean any greater reduction in consumption of a fairer distribution," said Mr. Gordon's statement.

"However, it is recognized that the use of coupons is a great convenience to the public in keeping track of their consumption, and now that three commodities in general use are subject to rationing, it was evidently desirable that the use of ration cards and coupons should be introduced."

Studying Other Systems

During the past few months the board had been studying the methods used in other countries and making preparations for the time when the use of coupons would be the most convenient way of rationing in Canada.

No rationing system could be successful unless it had the full support of every individual citizen, and that voluntary reductions in consumption were just as important under a coupon system as under any other system.

RATION COUPONS
(Continued on Page 2, Column 4)

Jap Transport Sunk With 12,000 Men

All 4 Nipponese Subs Caught, Destroyed, Sydney Harbor Raid

CANBERRA, Australia, June 4—(CP)—United Nations authorities today announced the destruction of four Japanese submarine, an armed transport and two supply ships, and the sinking of one Allied ship, in recapitulating submarine activity in recent days by both sides in the Pacific struggle.

Prime Minister Curtin disclosed that four submarines entered Sydney harbor last Sunday night—not three as at first reported—and that all four had been destroyed. Only one was able to make an attack, he said. That one torpedoed a small naval depot ship causing a number of casualties.

These submarines were of the two-man, pigmy type first used by the enemy in their Dec. 7 assault on Pearl Harbor, Hawaii.

An announcement from General Douglas MacArthur's headquarters said that Allied submarines ranging the enemy shipping lanes had sunk an armed transport of 6,000 tons and two-heavily-loaded supply ships while a third was damaged.

All troops on the armed transport were probably lost, a communique said. The ships sunk totalled 22,000 tons and the Japanese might have lost 12,000 troops. The communique did not specify the time covered by the operations.

Headquarters also announced that Japanese submarines had sunk one ship off the coast of Australia, about 35 miles east of Sydney. Two small cargo vessels were under attack, it was stated, but one escaped without damage. Another ship was attacked 225 miles south of Sydney, but appeared to have escaped without damage.

In the air, the only development announced was an attack on Rabaul, northeastern New Britain, by an Allied Air Force that started large fires in the wharf and military camp area.

EXTRA!

BERLIN.—(CP).—Emanuel Moravec, propaganda minister of the German-controlled Czech government, addressing a meeting at Prague Thursday, disclosed officially for the first time that young Czech parachutists had been dropped in Bohemia and Moravia with arms and explosives. He added that most of them rad been rounded up "The few criminals who escaped," he continued, "sufficed to bring misfortune to us" (an obvious reference to the attack on Heydrich).

10 Die In Blast

STOCKTON, Calif., June 4 (AP).—Ten persons were killed in an explosion and fire at a United States army station near here shortly before midnight. The dead were nine soldiers and a civilian fireman. Ten others were in a hospital. Of these, the condition of five was critical and four were in a serious condition.

Lt.-Col. Floyd H. Tull, commanding officer, said the explosion and fire occurred in a building at the army camp.

Bloody Heydrich Nazi Hangman Dies Of Wounds

BERLIN, (From German Broadcasts), June 4 (AP). Reinhard Heydrich, 38, 'protector' of Bohemia and Moravia, died in Prague this morning of wounds suffered in an attempt on his life May 27, it was announced officially to-day.

The assassination of the man known among scores of millions of Europe's oppressed peoples as 'Der Henker' — 'The Hangman' — 'The bloodiest of all the bloody Nazis'—is expected to bring about the shooting of hundreds of hostages in addition to the 163 already slain in swift reprisals, Czech circles in London asserted.

London sources declared Heydrich recently was appointed Gestapo chief for occupied Europe and it was pointed out ironically tha the 'butcher of Moravia' died in virtually the same manner as hundreds of hostages he had ordered shot in France, Holland, Belgium, Norway, Poland and other countries during his hated acreer.

A Czech source in London said automatic rifles used by two men to shoot Heydrich were from the ordnance of tre disbanded Czech army and, possibly were dropped by paracrute. The Czech government appealed by radio to the Czechs to stand firm against the Gestapo bloodshed and not disclose those connected with the shooting.

Forty-six more Czechs were reported executed yesterday. Among the 163 thus far shot were 29 women.

London Czech sources predicted to-day that hundreds of an estimated 5,000 hostages rounded up would be executed by the Gestapo in addition to those already shot.

"There is no doubt the Gestapo has just begun to kill," a Czecho-Slovak government source said in London. "Hostage shootings will run into the hundreds."

Long before assassins' bullets cut

BLOODY HEYDRICH
(Continued on Page 2, Column 1)

Oasis Forces Turn Off All Attacks

Foreign Legion Units Live Up To Name, Battle Still Jumbled

CAIRO, Egypt, June 2.—(AP). — British forces were reported today to have routed Axis soldiers from a desert stronghold in a fierce engagement while their Free French Allies held fast against efforts by Field Marshal Erwin Rommel to seize the key position of Bir Hacheim.

A Middle East headquarters communique said British forces, attacking at the "Laot Light of June 2," drove the enemy out of Tamar, 21 miles southwest of Tobruk and six miles west of Knightsbridge, a track centre around which has occurred much of the fighting in this latest Libyan campaign.

"The enemy is known to have lost at least 114 tanks in this engagement," the communique declared.

The German field commander apparently desires to capture Bir Hacheim, southern end of a severed line which one extended to Ain El Gazala, to make impossible a British counter-attack from that tiny osis, about 50 miles southwest of Tobruk

There are Indian troops at Bir Hacheim, but British sources said the main force consists of Free French metropolitan troops plus a battalion of tre French Foreign Legion which now is about 85 per cent. French.

The communique said Italian troops and some German tanks approached the defending positions at Bir Hacheim but the attack 'was not pressed home.'

R.A.F. headquarters announced that one fighter squadron shot down seven Junkers dive bombers in the Bir Hacheim air battles.

Declaring it was giving maximum support to the British land forces the R.A.F. reported concentrations of Axis mechanized units south of Bir Hacheeim were "effectively bombed and machine-gunned from a lower level," and numerous motor transport vehicles damaged and set on fire.

Short Wave Bands Lost

OTTAWA, June 4 — (CP). — Nine short wave radio bands allotted to Canada at a conference held at Cairo in 1939 now are in use by other countries, Dr. A. Frigon, assistant general manager of the Canadian Broadcasting Corporation, told the House of Commons Radio Committee to-day.

32-Minute Job

WASHINGTON, June 4 — (AP).—The United States Congress formally voted war against Bulgaria, Hungary, and Rumania today, with the Senate unanimously approving resolutions passed by the House of Representatives without dissent yesterday. Without debate, the Senate quickly voted in 32 minutes to include the three Axis puppets with three other nations, Germany, Japan and Italy, against which the United States declared war last December.

The Senate vote on the resolutions was 67-0 on Bulgaria, 71-0 on Hungary and 73-0 on Rumania.

Canada Seeking Long-Term In Post War Food

By JAMES McCOOK
Canadian Press Staff Writer

OTTAWA, June 4 (CP)—A warning to Canadians against assuming that Germany has so depleted livestock supplies in Europe that Canadian markets for such products will be secure after the war was given by Agriculture Minister Gardiner in the House of Commons yesterday.

Continuing debate on the war appropriation bill, members discussed food contracts with the United Kingdom, and the holding of markets for products such as bacon when the war is over.

Mr. Gardiner assured members that efforts had been made to secure long-term contracts for food products so there would be no serious slump in Canadian sales after the war, but such agreements had still to be completed.

In debate on finance estimates under the war appropriation bill, T. L. Church (Con. Toronto-Broadview) said there had been complaint since the war started about large expenditures in the main estimates, which had not been discussed for this year as yet, and in special appropriations. He said he would suggest that some of the votes made were illegal.

"If the war goes on for two or three years more the country will be bankrupt because we have never had committee of supply and there is no means of bringing these matters to the attention of the House," said Mr. Church.

Finance Minister Ilsley said he knew of no auditors who were responsible to ministers other than the minister of finance. A check

CANADA SEEKING
(Continned on Page 8, Column 2)

Not Last Raids U.S. Expects Says War Chief Stimson Bomb Damage Proves Light

Second Wave Of Attackers Drop No Explosives Believed Merely Checking On 1st Blow; Fires Reported Quickly Doused By Defenders

WASHINGTON, June 4—(AP).—The United States Navy, describing the situation of Dutch Harbor, Alaska, as quiet at present, reported today that the second wave of enemy planes which flew over the base yesterday failed to drop bombs and probably was engaged only in reconnaissance.

A communique declared total damage at the base was not extensive and fires were quickly extinguished after the initial raid yesterday m rning.

While the source of the attacking aircraft has not been definitely determined, the communique said they are believed to have been carrier-based.

The two raids against the Alaskan outpost, about 1,800 miles from Vancouver, shifted the focus of the Pacific war to North America itself and put defences from the Aleutian Islands to Panama on the alert against further thrusts.

At a press conference shortly before the navy issued its communique War Secretary Henry Stimson predicted that the attacks on Dutch Harbor were "not the only and the last raids" to be expected on American territory.

B. C. Doubles Precautions.

Vancouver said Canada's Pacific Coast and United States territory to the north and south stood on the alert last night on the heels of two Japanese air raids on Dutch Harbor, Alaska, the first such attack on North American territory.

Coastal radio stations went off the air at 9:45 p.m. (12:45 a.m. E. D.T. Thursday) and a precautionary blackout was ordered at northerly Prince Ruper at 10:30 p.m. At Victoria air raid precaution workers were ordered to be on the alert and stand by thei telephones.

Watchfulness was general, with Inspector S. F. M. Moodie of the British Columbia Civilian Protection Committee saying that "in view of the unsettled condition in the Pacific, while there is no cause for alarm, we have redoubled our ordinary precautions."

But Antony J. Dimond, Alaskan delegate to Congress, gave this warning:

"I am afraid we may have a struggle on our hands to keep that area."

The first attack was by four Japanese bombers an about 15 fighters at 6 a.m., Alaska time (noon, EDT) yesterday, and lasted about 15 minutes.

"A few warehouses were set on fire but no serious damage was suffered," the Navy announced. "There were but few casualties."

The second raid was made at about noon, Alaska time (6 p.m. E. D.T.), six hours after the initial attack, the Navy said. Details of this raid were not immediately available.

Not Enough Planes There.

Dimond said he had heard nothing direct from Alaska on raids, but expressed fear there were not enough defending planes to beat back a sustained series of attacks in case the Japanese opened a big-scale offensive such as the Philippines invasion.

(The Western Air Command of the Royal Canadian Air Force at Victoria last night ordered a radio blackout of stations in the British

JAPS HIT TWICE
(Continued on Page 8, Column 7)

Nazi Party Set For The Gravy —After Victory

By LOUIS P. LOCHNER
Associated Press Staff Writer

NEW YORK, June 4.—(AP).—It's all gravy for the Hitler boys—if Der Fuehrer should win the war. The Nazi party will be in more complete control of the country than ever, and the party button will open the doors to all positions, all graft, all swag.

There probably would be one grand purge first, during which all those members who have rendered mere lip service to the regime would be ousted as dramatically as were Ernst Roehm and other Nazi leaders during the famed June purge of 1934.

During the first two years of the war the army seemed temporarily to eclipse the party and its formations. But Hitler was quick to see this.

The army with its thrust through Poland, its blitz victory in the west, and its conquest of Yugoslavia and Greece appealed more to the public imagination than the brown-srirted, rather pot-bellied Nazi ward heeler who remained at home to organize the distribution of food cards and check up on the loyalty of the population.

It came to the point that in small localities Nazi party officials deemed it a part of wisdom no longer to wear their party uniforms except on festive occasions, lest they be spotted as slackers.

Quick Remedies

No sooner did the top men notice how the party was slipping in popular esteem than they began to play up the exploits of party functionaries in the Goebbels-controlled press.

As the war went on, the SS formations at the front, which were under separate command though subordinated to the army high command, were mentioned at every possible opportunity in the daily official communique.

At home, too, the party was more and more entrenching itself. An American business man returning with us on the Drottingholm told me this story which I repeat, not because it is unusual but because it is typical of what I learned again and again before my internment almost six months ago:

"My brother-in-law," this man said, "a German manufacturer in Munich, in 1938 bought up an old merry-go-round solely to use the brass for manufacturing purposes. He neglected to report the deal to the economics ministry. Recently this oversight was discovered by the authorities, my brother-in-law was

NAZI PARTY SET
(Continued on Page 2, Column 3)

Jap Alaska Swoop Face-Saver for Tokyo?

2 Attacks, Neither Surprise, Baffle Experts By Their Lightness As Opening Raid

By DE WITT MACKENZIE
Associated Press War Analyst

Key to the significance of the Japanese attack on the naval and air base at Dutch Harbor, up among the fog-shrouded and inhospitable Aleutians off the Alaska peninsula, lies in the strength employed in the second raid and the amount of damage done, if any — points on which we have no information at this writing.

The first raid with four bombers, protected by fighter planes, was a mild affair. If the subsequent assault was of like kind, the Japs obviously weren't attempting major operation but likely were staging a nuisance raid for its propaganda value at home and abroad and its possible effect on North American nerves.

It may easily have been a face-saving reprisal for recent devastating raid on Japan.

In any event, Seattle gives us the good news from Rear-Admiral Freeman, commander of the 13th Naval District, that Dutch Harbor wasn't taken by surprise and was prepared to meet the attack. That is as might be expected in view of the great strategic importance of these defences which are vital to the protection of this northwestern approach to our continent.

Irrespective of whether the present Jap attack was a minor operation, it may be expected that sooner or later they will make a drive against these defences. The position was summed up in Washington by Antony Dimond, Alaskan delegate to Congress, like this:—

Of course, it shows good sense and judgment on their part if they can bust up what we are doing in Alaska and the Aleutians. They believe their greatest danger lies in the approach to their shores which we are going to make from Alaska."

The danger of attack from this region isn't the only reason, however, why the Japs are anxious to deliver a knockout blow to Dutch Harbor. It is quite on the cards that they harbor ambitions to take over this base and establish themselves in the Aleutians as a preliminary to further attacks on Alaska and the rest of the western coast of the North American continent.

The Nipponese must have been operating yesterday from an Aircraft Carrier, because their nearest base is too far away to permit such a raid. Still, that contained no element of surprise. As a matter of fact, the only surprising thing which thus far has appeared is that the enemy should have struck with sucn light forces at first, thereby putting Dutch Harbor even more on the alert. One would have expected the Japs to have made their initial blow a hard one.

The Weather

Peterborough Temperatures:

Today:		
	Night low..58	Noon.....67
Yesterday:		
	Highest....70	Lowest....55
One Year Ago:		
	Highest....74	Lowest....57

Weather Forecast:

Georgian Bay — Moderate winds; partly cloudy and moderately warm, with scattered thundershowers. Friday: Moderate winds; generally fair, with not much change in temperature.

Lower Lake Region—Moderate winds; partly cloudy and moderately warm today and Friday, with scattered thundershowers.

Ottawa and Upper St. Lawrence Valleys — Moderate to fresh winds; partly cloudy and moderately warm; scattered thundershowers to-day and early on Friday, then fair.

2 Japs Shot In Madagascar

Downed Fleeing British—Navy Men In Disguise

LONDON, June 4—(CP).—A War Office announcement today that two Japanese naval officers had been shot by a British patrol in Madagascar was regarded here as further proof that the Japanese were planning take over that large French island when Britain moved in.

The officers, one source said, apparently were assigned to make plans of the naval base at Diego Suarez to prepare the way for a Japanese landing.

The British forces in Madagascar, informed persons said, are consolidating their positions around Diego Suarez.

"On the morning of June 1 the native headman of a village in the peninsula of Diego Suarez reported two foreigners had been observed in the village. A British patrol with native guides proceeded to the village. The two foreigners fled before the arrival of the patrol but were pursued and surrounded

"When called upon to surrender they opened fire on the British patrol and were shot.

"On examination of their clothing, papers showed they were Japanese naval officers."

Red Fliers Bag Five Ships

Behind-Line Fighting In Centre Kills 300 Nazis

MOSCOW, June 4.—(AP)—Two Axis torpedo cutters were sunk and two transports and another ship were damaged by Russian air attacks Tuesday, the Soviet information bureau said to-day.

Russian fliers, officially declared to hold the initiative north of the German-Russian front, also were credited with bagging an unspecified number of tanks and 40 trucks and destroying nine field and anti-aircraft guns and an ammunition dump.

A communique said "battles of local importance" took place in several sectors yesterday.

"Our units operating behind the enemy lines on the central front repulsed an attack by German infantry supported by tanks," the information bureau said. "The enemy lost 300 officers and men."

(The circumstances which led to this fight "behind the enemy lines" were not brought out. The Nazi High Command claimed yesterday that the Germans had encircled and crushed Soviet groups on the central front, killing more than 1,500 and capturing 2,000.)

POSSIBILITY OF COAL RATIONING IN WINTER FACES CANADIANS

DolingOfCoal Looms Here In R.R. Tieup

Canada To Be Warned In Time—Banks To Aid Summer Buying

TORONTO, June 4 — (CP). — Possibility of coal rationing next winter faced Canadians to-day, but they had the assurance of J. McG. Stewart, Federal Coal Administrator, that if it does become necessary the public will have plenty of warning.

"There won't be any case of coal rationing being announced some Tuesday and effective the next day," he told the Canadian Retail Coal Association yesterday in saying that coal might be rationed both in Canada and the United States this coming winter.

"If rationing of coal goes into effect in the United States as a result of transportation conditions, it will surely be rationed here," Mr. Stewart told the association. "We have been trying to arouse the public and persuade them to get in their fuel supply early."

As an incentive to early coal-stocking he announced a credit plan by which banks have agreed to finance summer purchase of winter coal needs, up to $250, for customers considered a good risk by any accredited coal company.

This plan, presented by Norman Brand, Mr. Stewart's assistant, provides that "a good risk" may purchase coal in the summer and pay for it in equal instalments by or before next May 15 with interest at 6.2 per cent, the same as under the home improvement plan. All fuel purchased this year must be delivered by August 31.

Questioned by reporters after his rationing warning, Mr. Stewart said: "We are praying that rationing will not be necessary, but we fear that it will be. We are 60 per cent dependent on United States for our coal supplies, and if coal is rationed there it will be absolutely necessary to ration it here."

Basis for his rationing "fears," he told the convention is the expected pinch in transportaiton facilities this autumn.

MORE ABOUT—

Bloody Heydrich

(Continued from Page 1)

Heydrich down Britain had his number.

His was the first name on the list of Germans announced in London on Oct 7, 1941, for probably post-war punishment as a result of murder and oppression in German-occupied countries.

Sharing this list with Heydrich were Josef Terboven, German commissioner for Norway; Gen. Alexander Von Faulkenhausen, German commander for Norway; and Gen. Otto Von Stuelpnagel, German commander for France.

An early convert to Hitlerism, Heydrich was little known to the world generally until the fall of 1941 when Hitler sent him to Prague to quell a rising tide of Czech unrest. There he succeeded Baron Von Neurath as 'protector' of Bohemia and Moravia.

What followed constitutes a terrible page in the history of freedom-loving Czechs. Hundreds were summarily executed and the Germans announced that order had been restored. As a reward, Heydrich was raised to the rank of General is the security police.

But the fires of revolt still flared in the Protectorate and more executions followed. In one sweeping order 90,000 Jews were uprooted and herded into a Ghetto at Terezin, Bohemia.

Even if the world in general hadn't heard of Heydrich much before 1941, Europe's overrun countries had.

He followed Hitler's grey-clad invaders into Austria, Warsaw, Norway, the Low Countries, France.

And with each incursion there was his horde of Gestapo agents bearing pre-arranged lists of those to be killed or arrested and no questions asked.

In the '34 Purge

Heydrich first showed what he could do with a gun on a mass scale in the Nazi blood purge of 1934. He was entrusted with rounding up all suspects in Berlin and did such a thorough job that many innocent Germans were reported shot. Franz Von Papen, the vice chancellor, almost became one of his victims. Now in Hitler's esteem, Von Papen is in Turkey as German Ambassador.

As boss of all German concentration camps, Heydrich next was credited with enforcing punishment which later was to be duplicated in cruelties dealt to peoples of the conquered countries.

It was this same slight, sharp-faced Heydrich who executed the fearful Jewish pogram of 1938 and the burning of synagogues in many German cities.

Heydrich was born March 7, 1904, in the industrial city of Halle-on-the-Salle, where his father directed a music conservatory.

A product of the turbulent period following the first Great War he first aligned himself with the German National Youth Organization in Halle, rising from post to post from 1918 to 1919. Then he joined up with the town's free corps, leaving that group after a year to cast his lot with the Nazi Mutual Protection League and the Nazi Youth League.

Started in The Navy

Joining the navy at Kiel in 1922, Heydrich won an Ensign's commission in 1924, advanced to Second lieutenant in 1926, and First Lieutenant in 1928. Most of his naval career was devoted to intelligence work.

In 1931 he quit the navy to join the Nazi organization at Hamburg, leaving that port to go to Munich the next year as a leader in the brown-shirt Storm Troopers.

At Munich, he caught the eye of Heinrich Himmler, another strong-handed up-and-coming Nazi, and in order became leader and chief of the Security Service at Munich, and head of the Bavarian Political Police and Provincial Minister of the Interior.

Himmler who had become head of All German police forces, made him his right hand man in 1934, advancing him to the job of Chief of German Security Police. Until his appointment to Prague in 1941 as Protector for Bohemia-Moravia, Heydrich's chief duties were running down Communists and anybody who crossed paths with the Nazi regime.

He really is a fancy stepper
And yet he's treated
like a leper—
We all *perspire*,
no doubt of that,
But he *offends*
which leaves him flat!

Bath tonight with LIFEBUOY

FROM HEAD TO TOE —IT STOPS B.O.

Hearst Journal Praises Canada

NEW YORK, June 4 —(CP)—The Hearst-owned New York Journal-American said in an editorial today that Canada's "valiant war effort deserves our appreciation" and then added that President Roosevelt recently "healed" a "breach" between Canada and the United States.

The editorial didn't explain just what breach there was to heal. Anyway, it declared Mr. Roosevelt's message to the recent Allied Air Training Conference in Ottawa "has gone a long way in healing whatever differences there have been of late between Canada and the United States."

It went on:

"The United Nations would indeed be greatly weakened if it were not for Canada's vital contribution in air power, man power and sea power to the protection of North America.

"President Roosevelt has healed the breach caused by trifles such as should never have come between two such full-grown friendly democracies as the United States and Canada.

"All our differences must hereafter he settled with smiles, not with frowns, which are food for Nazi propagandists."

Fenelon Falls Airman Pulled Out Of River

MONTREAL, June 4. — (CP).— Two Royal Canadian Air Force airmen rescued from the Richelieu river near St Hyacinthe Wednesday were attached to the flying squadron of No. 1 wireless school here, it was announced to-day

The airmen were pulled into a rowboat by Mrs. Joseph Deguise after their training plane plunged into the river. Trey were Sgt. W. R. Gillis, Fenelon Falls, Ont., pilot of the ship, and Wag. K R. Greenway of Woodville, Ont.

It was believed at first that the men were attached to No. 13 service flying training school at nearby St. Hubert.

Salvage Nets $300 For Red Cross Branch

BRIDGENORTH, June 4.—(ENS). —The Bridgenorth Red Cross reports that it has raised over $300 from salvage There is stitll a quantity to be disposed of and some parts of the district yet to be collected. Much credit is due to M. A. McWilliams, Don MacKay and Sam Bell for loaning trucks and putting the salvage drive over so well.

Personals.

Mr. and Mrs. Garfield Puffer visited with the latters sister, Mrs. Karl Blewett, on Friday.

Mr. J. LaDrew of Hamilton, is visiting with his daughter, Mrs Theodore Nicholls.

Friends of Mrs. Robert Wilson will be sorry to hear she is confined to Nicholls Hospital.

Mr. Earl Blewett spent Monday in Toronto visiting with his wife.

Mr. Frank Merchant, R.C.A.F., visited with his sister, Mrs. Tom Cole recently.

Mr. Grenfell Trompour, R.C.A.F., visited with his parents on Friday en route from Pennfield Ridge to Riverton, Manitoba.

Private Life Or Charac ter Not Involved In Port Hope Principal's Dismissal

PORT HOPE, June 4 (ENS)—Two new developments have taken place on the Port Hope school squabble front this week, neither of which have any particular highlight.

The first occurred on Monday evening when a deputation of citizens approached the Town Council at the regular council meeting, seeking to enlist their aid in bringing about the resignation of the School Board. Their trip was a futile one, for Mayor Sherman Gifford produced a copy of the High Schools Act, which sets forth that the School Board is a duly elected body of men represented by the people, and the council has no jurisdiction over them.

The second development came on Thursday when the secretary of the High School Board released a copy of a resolution passed unanimously at a meeting held recently. The resolution is as follows: "The High School Board, as a whole and individually, expresses profound regret if it, or its members have said or insinuated anything about Mr. Brackbury reflecting adversely upon his private life or character, and wish to make clear that his dismissal is not based upon any charge of personal misconduct." The resolution was signed by W. J. Davidson, chairman on behalf of the entire Board.

MAIN STREET TOPICS

ANNUAL OUTING

Foremen of the Western Clock Company report a grand time was enjoyed at Hiawatha on Wednesday evening. It was the occasion of the annual fish dinner and the dinner was held in D. Wyatt's cottage.

JOINS AIR FORCE.

Ken Gadd, who has been an employee of the Quaker Oats sales staff for some tim has been accepted as a recruit with the R.C.A.F. He will take air crew training. Gordon Hardie, now serving with the Canadian Navy, and who was in Australia recently, paic his parents a flying trip a few days ago.

FRACTURES ARM.

Tommy Kingston, well-known shoe shiner in the Empress Hotel, is in hospital with a fractured arm. He was assisting other hotel employees in taking a barrel of wax down cellar, when the barrel slipped and crushed his arm, breaking the bone above the elbow. Doctors found it was necessary to put a plate in the arm.

SAFETY HEADS.

J. H. Vernor, past president of the I.A.P.A., and a director of the Central Ontario Division, attended the 4th annual meeting of the Central Ontario Division on Wednesday. W. L. Ferguson and Ian McRae, two former chairmen of the division, were also on hand.

HOLD RECORD

Mr. and Mrs. Lachlan A. Mackay, 323 Sherbrooke street, celebrated their 67th wedding anniversary on Wednesday. This couple holds the record for the marriage which has endured for the longest time in this city. Both are in fair health.

MENTALLY ILL

A Crescent street man, arrested Wednesday night, appeared before Magistrate Langley this morning in police court on charges of vagrancy and also of being mentally ill. The court was informed that the man had been several times confined in mental hospitals, in this province and also in Nova Scotia. He had been normal for some time, however, until just recently. Magistrate Langley appointed two doctors to investigate the mental condition of the accused.

DIES SUDDENLY IN WHITBY

The Peterborough police department was informed by the Chief Constable at Whitby that Herbert Pue, formerly of the Norwood district had died suddenly in that town this morning.

WAR MAKES INROADS.

Tennis courts at All Saints' Anglican Church and at Knox United Church were used almost daily a few years ago by the young men and women of the two parishes. This spring, however, the weeds and grass seem to be thriving without any competition from flying tennis shoe-clad feet. Perhaps the girls and boys are now busy at the game of war.

NEW HEAD

Mrs. Norman Godden, who has done such a fine job as head of the Kiwanis Recreation Room for the soldiers, and whose husband, Captain Norman Godden has just returned from overseas, expects to leave Peterborough early next week. Adjutant Norman Buckley will carry on until a new officer has been appointed.

MORE ABOUT—

Nazi Party Set

(Continued from Page 1)

indicted and fined rmks. 250,000 (equivalent to $100,000).

"My brother-in-law pleaded with the judge to moderate the severity of the sentence. 'Are you, perhaps, a party member?' the judge asked.

"'Sorry, but I never got around to that. I've tended to my business and haven't bothered about politics.'

A Costly Mistake

"'That's too bad,' the judge observed. 'You see, if you were a party member, the presumption would be that your patriotism is beyond the shadow of doubt, wherefore your failure to report the brass gained from the caroussel may be presumed to be a mere oversight. The fact that you are not a party member throws doubt on your loyalty, and we must assume you tried to cheat the government. So you must pay the full fine."

During the last months of my stay in Germany I noted one more ominous and portentious sign of Hitler's determination to make the party even more dominant after the completion of the war than it now is... if

At all sorts of strategic intersections of Berlin—on corners like Kurfuerstendamm and Uhlandstrasse, to mention but one example—the Gestaapo was removing the tenants of corner buildings and putting SS families in there instead. And the ground-floor corner flat was converted into an SS stronghold, with machine guns and hand grenades and other instrumentalities for waging civil war in case of an uprising.

Soldiers returning to Berlin on furlough had no illusions as to the signifiance of these SS posts.

"We know perfectly well that after we've done our duty we shall be swept into the discard," they would say in a tone of resignation. "We'll probably be disarmed as we reach the gates of our home-towns. Then the party will again take control of the situation, and the SS will see to it that discipline is maintained."

MORE ABOUT—

Ration Coupons

Continued from Page 1

Coupons had to be distributed equally, although various persons' consumption habits were not identical, and those who could get along with less than the ration amount were under a patriotic obligation to do so.

"It is probable that coupon rationing will commence with sugar only, in order to give consumers a chance to become accustomed to the method and give the administration experience of the various difficulties which will have to be overcome," Mr. Gordon said.

"In the meantime the present rationing law, both with respect to sugar and with respect to tea and coffee, remains in full force and effect.

"In addition, it is important for everyone to realize that there is a law against hoarding any commodities whether rationed or not. Buying anything at all in excess of current needs, unless advised to do so by responsible officers of the board is hoarding.

QUICKIES

"Five more minutes and I'd have conceded you were lost and used an Examiner Want Ad!"

Dr. N.A. MacLeod Is Chosen New Moderator

MONTREAL, June 4 (CP)—Rev. Dr. Norman MacLeod of Brockville, Ont., will officiate at communion at the 68th annual general assembly of the Presbyterian church in Canada, which continues its conference here today. It will mark the first official act by Mr. MacLeod since being elected moderator.

Two hundred Presbyterian ministers and elders from all parts of Canada saw Dr. MacLeod chosen to succeed Rt. Rev. J. B. Skene of Vancouver at the opening of the conference yesterday. He was elected by a large majority over three other nominees who asked that Mr. MacLeod's election be made unanimous. They were Rev. W. M. Mackay, Synodical Missionary for Northern Ontario and Manitoba for the last 14 years; Rev. Charles L. Cowan of St. Andrew's church, Hamilton, Ont., and Rev. Dr. A. T. Barr of St. John's Nfld.

A native of Pictou county, N.S., Mr. MacLeod is a well known scholar and speaker at the Caintown Presbyterian church, near Brockville. He is a graduate of McGill University and also attended the Presbyterian College in Montreal.

In giving his sermon as a moderator, Mr. Skene stressed that the church should take its task to heart because the soul of the nation is to be its particular care. "That is the purpose of our presence here, caring for the soul of the nation," he said. "Religion is our first concern. It calls for an all-out dedication of ourselves to God."

"In our democracy we rather lack this totalitarian devotion to God. There is nothing wrong with totalitarianism if it happens to be a totalitarianism under God."

Mr. Skene said the church should not fail to apply the principles of Christ to all phases of life, and added "Democracy without the Lord Jesus Christ is a dangerous experiment that will surely perish."

A.R.P. Workers To Hear Caskey

All those interested in A.R.P. work and citizens generally are urged to attend the Collegiate Auditorium at 2:30 p.m. next Sunday, when Carl A. Caskey, deputy fire marshal for Ontario will give the lecture on "High Explosive and Incendiary Bombs" for those attending the present series of basic lectures in connection with A.R.P. work. Mr. Caskey who has made a special study of dealing with these types of bombs in connection with his occupation as deputy fire marshal gave this lecture to those attending the first series of basic lectures last February, and the local Civil Defence Committee (A.R.P.) are pleased that he has been kind enough to accept their invitation back. The lecture which will be illustrated with films dealing with this work was probably the outstanding lecture of the first series, and it is expected that those who have taken up A.R.P. work since February will be out in large numbers to hear Mr. Caskey, for if Peterborough is raided by enemy aircraft, these two types of bombs are considered most likely to be carried by the enemy.

Clear Up Title In Civil Action

Ownership of a lot on Chamberlain street, west of Monaghan Road, part of the estate of the late William J. Byers, was involved in a civil action before Judge Coleman yesterday.

W. J. Arthur Fair explained the circumstances of omission of this lot, twenty-foot frontage, by inadvertence when the estate was being distributed. Apparently it was intende to have been included with the corner store property and adjoining residence to the north which was bequeathed to Roy Byers. When he sold the store to Thomas Hunter and Russell Hunter it seems to have been assumed that the lot went along with the rest of the property

Recently Charles Mann made some enquiry about buying this vacant lot, the first west of the store on the north side of Chamberlain street, but investigation disclosed the fact that Roy Byers had not received a deed of the lot. In the meantime the Hunters have been in undisputed possession of the lot for 6½ years

The court action was for the pudpose of obtaining a vesting order to declare the Hunter ownership of the lot. It was not defended by Mr. Byers.

GOES DOWN CANAL.

A sub-chaser of sturdy build, launched some time ago in the Georgian Bay section, passed down the Trent Canal, bound for active service, recently.

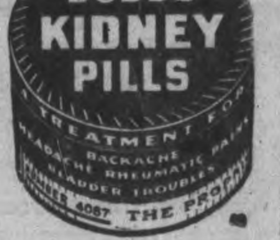

Rambling Reporter

TWO OF THEM.

"I can certainly understand why a man in charge of seven or eight hundred girls goes around with a worried look on his face," one druggist said on Wednesday. One of the girls had been drying a glass dish when it broke in her hands and cut her rather badly. The only person there to give first-aid was the druggist's assistant, and as he strove to stop the flow of blood, the messenger girl watched with fascinated eyes. Just before the job was finished, a sound drew their attention to the messenger girl who had just fainted. Holding out her hand to be dressed, the injured girl supported her co-worker and tried to render first-aid. The report given out in the afternoon was that both were doing nicely—at home. —J.S.

Canadian Army Accepts 30 Men

Thirty men have presented themselves for enlistment in the Active Service Forces during the past month at the Peterborough Armouries and have been accepted, many others have either been rejected because of low medical category, or have been given a temporary category. These last named men are in a peculiar position, in that they have not been actually turned down neither have they been accepted.

Following is a complete list of the men who have been accepted for active service, and the units opposite their names indicates where they have been sent.

Frank John Cox, Campbellford, R.C.O.C., Ottawa.

Howard James Eddington, Orillia, R.C.A.M.C., Kingston.

James Herbert Ireland, Buckhorn, District Depot No. 3, Ottawa.

Charles Middleton Munroe, Peterborough, R.C.O.C., Ottawa.

Mark James Collins, Peterborough, R.C.A.M.C., Kingston.

Hugh Drummond Manley, Kingston.

William George Goheen, Bowmanville, Kingston.

William Condon, Peterborough, R.C.O.C., Ottawa.

Ormond Delbert Davis, R.R. No. 1, Lakefield, R.C.O.C., Ottawa.

Frederick Albert Price, R.R. 7, Peterborough, R.C.A.S.C., Kingston.

Kenneth William Rose, Peterborough, Kingston.

Wesley Monahan, Peterborough, Ottawa.

Donald Ambrose Kelly, Peterborough, Ottawa.

Charles Libres, Peterborough, 1st Field Ambulance, Kingston.

Frederick Harold Bevin, Cobourg, 1st Field Ambulance, Kingston.

Gordon Fillmore Maybee, Port Hope, Kingston.

Charles Concilla, Port Hope, 1st Field Ambulance, Kingston.

William Howard Chislett, Port Hope, 1st Field Ambulance, Kingston.

Robert Williamson, Omemee, R.C.O.C., Ottawa.

Harold Raymond Lancaster, R.R. 7, Peterborough, R.C.A.M.C., Kingston.

William McMullen, Peterboorugh, Canadian Detnal Corps, Kingston.

Thomas Rector Midgley, Peterborough, Canadian Dental Corps, Kingston.

Walter James Henry Simmons, Peterborough, Canadian Dental Corps, Kingston.

Donald Gerald Lazure, Peterborough, R.C.A.S.C., Kingston.

Kenneth Lee Stata, Gelert, R.C.A., DD. No. 3, Ottawa.

Harry Vernon Lewis, Havelock, R.C.O.C., Ottawa.

Ernest George Ford, Peterborough, R.C.A., Kingston.

Bernards Ferderick Lewis, Peterborough, Kingston.

The undermentioned Great War Veterans have re-enlisted in the Veteran Guard of Canada and are now stationed at Ottawa:

Joseph Malloy, Peterborough.
George Ray Eddy, Dartford.

Havelock Men Fined Failing To Attend Drill

For failing, without legal excuse, to attend a drill of their unit, three Havelock members of B Company of the 2nd Midland Battalion were fined $5 and $1 costs by Magistrate O. A. Langley, K.C., in police court this morning after they had entered pleas of guilty to the charge.

The three who were fined were William A. McMullen, 26, machinist; Jack Green, 18, railway laborer, and Harold Robert Hunter, 25, school teacher.

The charges were laid by Capt. E. G. Johnston of the Midlands.

A similar charge against R. H. Biston, was adjourned for a week at the request of W. J. Arthur Fair who appeared for the accused.

A fifth member of the Midlands was also charged with failing to attend drill but the prosecution ran into a snag in his case when accused informed the court that he was only 15 years of age.

"This boy cannot be tried in open court," said Magistrate Langley "and his parents and the Children's Aid Society will have to be notified before his case can be proceeded with."

"The attestation paper he signed gives his age as 19," said Captain Johnston.

"He says he's fifteen and I have to judge from his appearance," remarked the magistrate, repeating his statement that the accused could not be tried until the proper persons had been notified.

MONTREAL POULTRY

MONTREAL, June 4 — (CP). — Poultry prices per pound today:— Chickens, milkfed, Grade A, 28 to 29c; B, 26 to 28c; fresh fowls, 20½ to 25c. Turkeys, 32 to 35c; Ducks, domestic, 28c; Brome Lake, 29c.

ST. LAWRENCE WIDTH

The St. Lawrence River is more than 80 miles wide near Anticosti Island.

Fierce Scrap Costs Hun 114 Tanks

Germans Throwing All Equipment In One Mighty Rush

CAIRO, Egypt, June 4.—(AP). — British readquarters announced today that German armed forces had been driven out of Tamar, about 21 miles southwest of Tobruk, in a fierce engagement in which at least 114 enemy tanks were destroyed.

A communique said British forces holding the left flank of the severed Ain La Gazala-Bir Hacheim line yesterday repulsed an assault by German and Italian mechanized units, which were then attacked in the rear by roving forces.

"A large number of Stukas (dive bombers) also attacked Bir Hacheim and were successfully engaged by our air forces," the bulletin added.

The communique made no reference to the situation developing north of Bir Hacheim, where Field Marshal Erwin Rommel's armored columns previously had been reported attempting to widen a nine-mile-long breach in the British line through which the Axis leader was feeding supplies to his hard-pressed forces at Tamar.

be making furious assaults on both be making urious assaults on both walls of the narrow corridor and it appeared that Rommel had decided to throw the full weight of his mechanized equipment into a mighty effort to smash the British line.

British forces, determined to hold their positions, concentrated a heavy artillery bombardment on the

FIERCE SCRAP (Continued on Page 8, Column 7)

Battery Boys Play Softball

Two abbreviated softball games were played in a recreation hour by the 4th Battery Wednesday night in front of the Armouries. Blues defeated Whites 19 to 8, lineups being:

Blues: Dormer, Weir, Crowe, Worsencroft, Bianco, Batterson, Brady, Metheral, Brown, Mortlock.

Reds: Norris, Hunter, Archibald, Hagerman, Outram, Long, Wilson, Cummings, Buller, Broadhurst, Wilson, Milburn.

Whites rolled over the Tans by a 21-6 count, the lineups being as follows:

Whites: Allen, O'Toole, Grose, Doris, Taylor, Vinette, Coones McCarrell, Harton.

Tans: Hartman, McIntyre, Brown, Dobbin, Daly, Jopling, Best, Ross, Parton.

GET YOUR COPY TODAY!

10c PER COPY

Sold By Your Examiner Carrier Or On Sale At All Newstands

Plan your vacation from this comprehensive Summer Guide of close-to-home resorts. You can easily find a spot to suit your fancy by checking the extensive lists of Summer Hotels, Lodges, Cabins and Camps' advertising in this fine issue.

THE EXAMINER

Kiwanians Are Entertained By Cheese Patrons

Thirty pounds of delicious Cheddar cheese, of the Black Diamond brand, melted away as a good-natured crowd thronged St. Anden's Hall as Kiwanians were guests of the cheese patrons last night. This cheese was brought from Belleville for the special occasion.

The Young's Point Red Cross had planned the buffet supper and the 150 guests were arranged in small quartette tables and anything else that could be used as a serving place. Informality was the keynote of the evening.

The program led off with a sing-song under the direction of Duncan Cowan. All the old favorites from "Pack Up Your Troubles," "Home, Home on the Range," and "Put On Your Old Gray Bonnet," in which everyone sang with might and main, passed in review. Whether singing happened to be the strong point of the audience was unimportant, everyone joined in with as much vim as he could muster.

George Elliott, president of the Cheese Producers' Association, made a brief welcome address to Kiwanians and their ladies and then called on S. L. Joss, Provincial secretary of the Cheese Producers, who augmented his predecessor's welcoming remarks.

The musical part of the program continued with the singing of a group of Scotch songs by Duncan Cowan, heartily encored. Then Miss Ethel Evans of Toronto delighted her audience with a violin solo, "Piper of Dargale," Mrs. L. Westlick accompanying at the piano. Two soloists, Vince McCabe of Peterborough, accompanied by Jack Marshall, and Duncan Cowan, who sang a number of his own compositions, took the crowd by storm.

An original "Quiz Program" under the direction of Bill Ovens and Frank Paterson, Kiwanians, injected plenty of humor. The city men were given farm questions and the farm folks every-day questions, and the results were often hilarious in the extreme. Some original trains of thought were launched by more than one victim.

In appreciation of the splendid work done by Mrs. Norman Godden who has been managing the Kiwanis Recreational Centre, John Troke, on behalf of the Kiwanians, presented Mrs. Godden with a beautiful travelling bag, filled with fine wearing apparel.

Then Captain Norman Godden, who has just returned from England, added a few words. He said that he considered Canadians in England the best-trained fighting men in the world and that all are in splendid shape. Although they have been very anxious to get in the thick of things, they have been training continually and their morale is of the best. Captain Godden also mentioned how much letters from home mean to the boys.

A medley of patriotic regimental marches played by a trio, Miss E. Evans, Mrs. L. Westlick and Duncan Cowan, brought the program to a close. All the past presidents of Kiwanis, and a few of the directors were given half a pound of cheese to bring home.

The vote of thanks for a most enjoyable evening was moved by John Troke, past president of Kiwanis.

Lawn Bowling

By HERB MARTIN.

To-morrow evening at 7:30 o'clock we will hold our first big local mixed tournament. The draw is to be made from the blackboard promptly at the advertised hour. The fee is 25c per member. If it should be a fine evening the committee is looking for a bumper crowd. So don't be late or you will be left out.

Well, after many rainy nights and a postponement or two. Group 2 of the men's schedule finally got a game in; and while the greens are suffering from the excessive rainfall the boys are slowly but surely rounding into form.

Probably the game that put up the best fight was the Carlisle-Dearborn affair. Only one point difference at the finish.

Just a friendly tip to all: How about reading up the rule covering burnt bowls or a burnt kitty?

Wednesday's Results.

E. Ruiter	E. Frost
D. Bell	M. Breckenridge
J. Baird	L. Loftus
G. D. Carlisle	F. H. Dearborn
Skip 15	Skip 14
S. Thomson	R. Williamson
S. O. Taylor	W. Kay
W. Hamilton	J. Moldaver
R. French	C. Giroux
Skip 18	Skip 26
W. Williamson	A. Mander
W. Garrow	E. Hand
Dr. Fulford	Judge S. Smoke
P. Moore	H. R. Martin
Skip 12	Skip 20
R. Dawson	W. Meredith
R. J. McGrath	J. Beacock
A. Archibald	H. Young
T. Ryan	J. H. Sedgewick
Skip 13	Skip 17
W. Noftall	F. M. Warne
M. F. Brown	G. Fitzgerald
B. Scott	L. Turner
H. Clegg	J. Skinner

NERVOUS INDIGESTION

Many people suffer from this common ailment

STOMACH DISTRESS

The irritation of heart burn, gas, sour stomach, bad breath, etc. can be quickly corrected by the digestive and alkalizing properties of

ALKAZYME

This 'stomach-soothing' prescription can be obtained at

Miller's Drug Store

354 Charlotte St. at Downie

Dial 8734 Prompt Delivery

Awarded V.C.

Squadron Leader Nettleton is shown leaving Buckingham Palace after receiving the Victoria Cross.

Wedding Ring Quilt Draw Nets Over $40

PORT HOPE, June 4 (ENS) — "The Pines," the home of Mr. and Mrs. I. Whitehead, was the scene of a very lovely garden tea on Wednesday afternoon from 5.30 to 7.00 o'clock, when a fairly large crowd was served with tea.

One of the features of this garden tea was the draw on the double wedding ring quilt which was made and donated by the Bethel Grove Women's Association and on which the sum of $40.00 has already been realized.

During the afternoon at Mrs. Whitehead's two other quilts were quilted by groups of the ladies out on the lawn.

This tea was convened by Mrs. I. Whitehead and ably assisted by the members of her group, tea being poured by Mrs. Lindsay.

The proceeds of this tea will be used for War work as well as the proceeds from the draw on the quilt, and will be divided among the different organizations, including the Red Cross and the Salvation Army.

The Red Cross tea rooms on Wednesday afternoon served tea to almost 50 ladies hen the Wesleyville unit had a special afternoon tea and sale of home made bread and buns at which over $14.00 was made.

Skip 33	Skip 10
W. Phillips	Dr. J. Leslie
D. Hamilton	S. Wildman
H. Taylor	P. Johnson
R. Hutchinson	F. E. Kerr
Skip 16	Skip 13
A. McWilliams	F. Reed
E. Mesley	C. Orr
T. Jamieson	P. Hooper
P. McFadden	T. O. Donaldson
Skip 28	Skip 12

Port Hope Music Club Continues Work

PORT HOPE, June 4.—(ENS).— On Wednesday night, June 3 the closing meeting of the Port Hope Music Study Club was held in the Seaton Hall. The topic of the meeting was Pianoforte Music and was under the convenership of Miss Jessie Hawkins, assisted by Mrs. J. L. Westaway and Mrs. D. Archibald. Mrs. Bryant, the president, presided and gave a short talk on the enjoyment she had experienced as president of this club, after which the secretary, Miss Dorothy Dodd, gave a short history of the past year's work.

At this time Mrs. Hawkins took the chair for the election of officers, which resulted in a discussion as to whether the club should be continued owing to the many difficulties under which the club has had to work, and the added work which every person has been called upon to do.

Mr. Lawson made a motion that the present executive carry on until fall when an election of officers can be held if it is decided to carry on as a music study club. These officers are as follows: President, Mrs McBryant; 1st vice, Mrs. J. Mitchell; secretary, Miss Dorothy Dodd; corresponding secretary, Mrs. J. V. Strong; treasurer, Miss L. Beatty; librarian, Mrs. McTaggart.

This motion was passed and seconded by Mr A. H. Snelgorve.

The meeting was then turned over to Miss J. Hawkins, who gave a very interesting paper on 'The Piano,' its invention and composition going back to the different instruments of the eleventh century which were used in assembling the piano, and in the 16th century only 27 notes were used.

The program continued with a vocal duet by Miss Phyllis Goheen, 'An Old Violin' by Howard Fisher, and 'Rose of No Man's Land' music by Brennen. Miss Helen Stephenson gave a piano solo 'Impromptu' by Schubert on which she was highly commended by Mr. A. H. N. Snelgrove, who gave a talk at this time on 'Keeping Your Piano tuned.' Mr. Snelgrove stressed the necessity of frequent tuning of all pianos if the pleasure of the instrument is to be enjoyed.

Minuet by Boccherinni was given by Miss Kellough, who also played Prelude in C Minor by Pachulski. 'Sonata' by Clementi played by Mrs. Archibald; 'Adoration' by Borowski,' a violin solo played by Mr. Mervin Lawson; 'Prelude' by Chopin was played by Mr. A. H. Snelgrove.

Attention was drawn to the fact that this was the 21st year of the organizing of the Port Hope Music Club.

Worth waking up for

● It's a breakfast you'll enjoy—this delicious new whole wheat cereal made in the Shredded Wheat bakeries at Niagara Falls. Spoon-size morsels of whole wheat, toasted crisp and golden, and flavoured with malt. Your family will ask for "Shreddies"* again and again—and you'll be glad, because "Shreddies" contain the bran, the protein, the minerals and the wheat germ that make breakfast an energy-giving meal. Try "Shreddies" tomorrow... just a small bowlful makes a satisfying breakfast treat.

Contains the precious WHEAT GERM

The wheat germ is a recognized source of Vitamin B1. This vitamin is vital to the normal development of children, as well as adults. "Shreddies" are made from whole wheat, including the precious wheat germ.

*SHREDDIES is a registered trade mark owned in Canada by the Canadian Shredded Wheat Company Limited.

Shreddies

A PRODUCT OF THE CANADIAN SHREDDED WHEAT CO. LIMITED
NIAGARA FALLS · CANADA

Red Cross Shipments Total 1,126 Articles

COBOURG, June 4 — (ENS) — Shipments during May amounted to 1,126 articles it was revealed at the monthly meeting of the Cobourg branch of the Red Cross. Supplies were purchased during the month to the extent of $407.34. The shipments for May included 755 sewn garments, 165 knitted garments, five leather jackets, 148 hospital supplies and 53 quilts. Attendance at the work room was from 9 to 20 ladies each day. The room is being operated without paid help a move which was tried out some time ago, and the results have been satisfac-

Youth Acquitted Robbery Charge

A verdict of not guilty was returned Wednesday afternoon by the jury in the trial of Joseph Fontaine, the young man who was charged with breaking and entering S. Barrick's store at Lock and Braidwood avenue.

The jury took between two and three hours to make up its collective mind, but part of that time included the lunch hour in their room.

Judge Coleman of Whitby thanked the jury for their services, and turning to young Fontaine he sent him away with a curt "You're discharged."

Norwood Contributes $900 To Red Cross

NORWOOD, June 4 — (ENS). — The Norwood canvassers for the Red Cross have turned in their report for Norwood and district, and a very successful canvass has just been completed, $900 having been collected from contributions. This does not include the county grant, which will bring the total above the allocation amount of $1,200.

A dozen or more school girls helped to swell the total by a very successful tag day which netted $55.60.

Collegiate Club Raised $994

COBOURG, June 4 — (ENS) — Almost $1,000 has been raised by the "Torchbearers Club" of Cobourg Collegiate Institute it was shown in the report covering the period from fall in 1941 until the end of May this year. The amount received from the pupils was $215.27; received from teachers, $88.75; received from nine loads of paper salvage, $341.50; received from all sources, $994.28; balance on hand, $110.08. With the money thus raised substantial contributions for war purposes have been made. In the 13 half-hour periods devoted each week by the pupils, 60 articles of service knitting have been made; 50 blouses, 55 sweaters, 50 skirts, 10 pair sockees, two pairs of mitts and 1 scarf for children's wear; 225 knitted articles and 425 sewn articles for infants' wear and 4 afghans and quilts.

The students have also sent boxes regularly to ex-students and teachers serving overseas. Each box, valued at $5, contained the following article:

1 tin meat 1 tin orange juice, 1 lb. cheese, 1 lb. raisins, 8 tea bags, 1-5 pound sugar 8 razor blades 2 chocolate bar 2 packages gum, 2 packages life savers, one pad note paper, 24 envelopes kleenex, 6 hot chocolate tablets cigarettes and sox.

The good work is continuing.

Peterborough's Independent Food Stores Feature a

Get Acquainted Food Sale

Each and every one of this group are individual owners and wide-awake merchants who are grouped together in their weekly advertising to offer the public of Peterborough ECONOMICAL PRICES right close to their home.

If you are not a customer now, remember, transportation is becoming more difficult all the time, so drop in and get acquainted with your friendly neighborhood grocer. There is a store near your door.

Mason's Join the Peterboro Independent Food Stores In Advertising

This week Mason's join The Peterborough Independent Food Merchants, who through their weekly advertising, show Peterborough citizens not only where they can save money on food requirements, but get personal service, too!

HERE ARE SOME HOT 'GET ACQUAINTED' SPECIALS

CHOCOLATE MALLOW BISCUITS lb. 19c

QUAKER Puffed Wheat 2 Pkgs. 15c

LYNN VALLEY PEACHES 15-oz. Tin 2 for 29c

"IT" WHITE SHOE POLISH LIQUID Bottle 15c

AYLMER ORANGELIME MARMALADE Jar 23c

NO. 1 CREAMERY BUTTER 2 lbs. 73c

ROYAL YORK PUMPKIN Large Tins 10c

HILLCREST NO. 4 PEAS Regular Tin 3 for 25c

HILLCREST SWEET MIXED PICKLES 19-oz. Jar 19c

FISH
Silverbright Salmon - Fresh White Fillets

THRIFT SOAP FLAKES Family Size Pkg. 35c

MAPLE LEAF TOILET SOAP For Smooth Skin 3 Bars 14c

MAPLE LEAF SOAP FLAKES Family Size Pkg. 65c

HEALTH-GLO Carbolic Soap Bar 5c

ROYAL YORK STRAW. or RASP. JAM (With Pectin) 32-oz. 35c

CANNED APPLESAUCE 2 15-oz. Tins 19c
LOMBARD PLUMS - - - 2 15-oz. Tins 19c

FLY TOX - - - 8-oz. 25c
JEWEL or DOMESTIC SHORTENING - lb. Pkg. 19c

MATCHES 300 To Package 3 for 25c
CHOICE QUALITY — Large Tin TOMATO JUICE 3 for 25c

FRESH Fruits and Vegetables

SUNKIST ORANGES, small	per doz. 19c
SUNKIST ORANGES, large	per doz. 35c
CALIFORNIA CARROTS, full bunches	2 for 17c
NEW POTATOES	per lb. 5c
GREEN ONIONS, RADISH, LEAF LETTUCE,	2 for 9c
CALIFORNIA GRAPEFRUIT, good size	3 for 19c

STRAWBERRIES—Firm and Luscious—Lowest Market Prices

MIRACLE WHIP

4 oz. bottle	10c
8 oz. bottle	19c
16 oz. bottle	35c
32 oz. bottle	49c

BROOKFIELD CHEESE ½-lb. Pkg. 18c

CANADIAN MILD CHEESE lb. 29c

GOV'T INSPECTED TASTY, JUICY MEATS

Kept Under Modern Refrigerated Counters

Beef is scarce—we will try and satisfy you to the best of our ability. However, we would suggest the following:

SMOKED BONELESS PICNICS	per lb. 35c
ROLLED LEG FILLETS OF VEAL	per lb. 32c
ROLLED FRONT OF VEAL	per lb. 25c
FRESH PORK SHOULDERS (shank on)	per lb. 25c
FRESH PORK SHOULDERS (shank off)	per lb. 28c
SHOULDER LAMB CHOPS	per lb. 30c
STEWING LAMB	per lb. 15c
SAUSAGES	per lb. 25c
WEINERS	per lb. 25c

PETERBORO INDEPENDENT FOOD STORES

PHONE YOUR ORDER TO ANY OF THESE GROCERS

J. WILSON, Sherbrooke St.	Dial 7615	RAY HEALEY, Lock St.	Dial 4935
LATIMER'S, McDonnel at Aylmer	Dial 3586	WHITESIDE'S, Charlotte St.	Dial 5715
HARRISON'S, Parkhill at Water	Dial 4531	H. S. POWERS, 340 George St Groceries Only	Dial 5323
M. BRAUND, Chamberlain St.	Dial 3564	CROWE'S GROCERY, Armour Rd.	Dial 9787

MASON'S STORES:

241 RUBIDGE ST. DIAL 5526 — 659 REID ST. DIAL 5825 — 682 GEORGE ST. N. DIAL 6223 — 429 GEORGE ST. DIAL 3597 — 95 HUNTER ST. E. DIAL 3440

The Examiner

The Peterborough Examiner, published each evening by Peterborough Examiner Limited Office: Hunter and Water Streets, Peterborough, Ont Subscription Rates: 18c per week in City of Peterborough delivered by carrier; $6.00 per year by mail to outside points
Members Canadian Press, Audit Bureau of Circulation: Canadian Daily Newspaper Association; Empire Press Union; Ontario Provincial Dailies Association.
W. RUPERT DAVIES, President; H. L. GARNER, General Manager; G. WILSON CRAW, Managing Editor.

TELEPHONE 4641
Private Branch Exchange to All Departments.

THURSDAY, JUNE 4, 1942

Government And Conscription

It appears that the Parliamentary debate on the Government's conscription stand may be delayed until next week, as the war appropriation bill is still in committee. When the debate comes there will be some rare fireworks, and it is to be hoped that the country as a whole will not be so dazzled and deafened by the rockets and the giant crackers that it loses sight of the true proportions of the problem. Long before the plebiscite and ever since the plebiscite there has been a vigorous attempt on the part of a certain section of opinion to show that the Government is engaged solely in a political game designed to keep itself in power, and is sacrificing the good of the country to this end. The fact is disregarded that the present Government was elected by an unprecedented majority, and that there is no reason to believe that it would not receive a similar mandate from the people if it were to go to the country again. The present Government is imperfect as what Government is not, but an unbiassed observer would have difficulty finding men of greater ability to replace them; the clamorers who cry for a national government, and who hint that Canada is full of neglected fine minds who should be in the Cabinet, are notably shy when it comes to naming names. It is well-known that when the Cabinet was re-organized in 1940 the Prime Minister sought to include outstanding Canadians not of his own belief in his group, and that these refused to serve. The present Government, therefore, must be accepted as the best that Canada can get, even if not the best of which she is capable. If the unemployed Solons love Canada less than they dislike Mr. King they must remain unemployed, for he is the only possible leader of Canada at this moment.

* * *

Seemingly there were many people who expected conscription to follow the plebiscite in very short order; both the extreme conscriptionists and the extreme anti-conscriptionists were in this group. The Government intended no such thing, and does not intend it now. The approaching debate is about the removal of Section 3 from the National Resources Mobilization Act; if the section is removed the Government may then introduce conscription when it thinks it necessary. Mr. King has said, in a letter to Mr. Cardin: "The sole purpose of the proposed amendment is to obtain for the Government the freedom of decision and action with respect to the method of raising men for military service overseas which, in the recent plebiscite the Government itself requested and which, by a very large majority, the people have said they desire the Government to possess." And, speaking in the House on Monday, May 11, the Prime Minister said: "The extent of the use of such power as is conferred upon the Government by the bill's provisions is, and has from the outset been, a matter of Government policy to be decided in the light of all relevant circumstances. This will remain true of the unrestricted powers, which the amendment, if enacted, would afford." In short, the Government will conscript men for overseas when it thinks it necessary and not a moment before; this seems to be good sense to us and we think that most people will agree.

* * *

But not the opponents of the Government, who are the conscriptionists and the anti-conscriptionists. The conscriptionists, regardless of the necessity for keeping a balance between industrial and fighting manpower, want as many men in uniform as possible and do not seem to have given much thought to how these men are to be trained and equipped. They are doing their best to make the Government appear lukewarm toward the war, isolationist in feeling, and concerned with nothing but saving their own political skins. Their own motives, however, are open to question. Are they entirely uninterested in weakening and discrediting the Government for political reasons?

* * *

As for the anti-conscriptionists, they are almost wholly French-Canadians, and they are trying to use Quebec's great influence to bamboozle the Government of all Canada. But have they not forgotten something? The Conservatives and the C.C.F. will have to support the Government if they want conscription and the "all-out war effort" for which they have been asking. Will that not leave the disaffected Quebec members a small and powerless minority? Will either of the Opposition parties dare to make a bid for Quebec support for some time to come, if they do not wish to be accused of political chicanery? Admittedly the isolation of the Quebec members would be a dire threat to Canadian unity, but if they choose that course, what can be done?

* * *

The debate will be long, and hard knocks will be given and taken. But let the ordinary Canadian citizen remember that the Government is fighting for a middle course which is unheroic but sound. The nature of Canada makes our government a thing of compromise, and violent, showy action can only get us into trouble. Our war effort now may not be perfect, but it is still very creditable, and we shall not improve it by violently rocking the boat.

The Goat Gland Doctor

Mankind is incorrigibly gullible, and no charlatan has a larger following than he who promises 'Eternal Youth.' 'Dr.' John R. Brinkley who died last week in Texas did not promise 'Eternal Youth' precisely, but he certainly promised youth; nay, he guaranteed it. He was one of the most famous of the re-juvenators, and although he died a bankrupt he was at one time possessed of a large fortune which he made by transferring the sex glands of goats to human beings at $750 an operation. The goat is a notoriously lively, vigorous animal, and its glands were supposed to impart these qualities to those who submitted themselves to the operation.

The widely publicized and widely misunderstood experiments of Dr. Sergei Voronov probably gave Brinkley his great idea. He began life as a telegraph operator, but in 1908 he went to the Bennet Medical College in Chicago and stayed there for two years. In 1908 he got a doctorate from the Eclectic Medical University in Kansas City, an organization which granted degrees which were not recognized by 40 of the 48 United States. In 1919 Brinkley received another diploma from the Kansas City College of Medicine and Surgery, a mere diploma factory which created "doctors" for a fixed fee. Thus, although Brinkley called himself "Doctor" he was in no acceptable sense a physician or a surgeon.

That did not trouble him. In 1920 he set up a goat gland emporium in Chicago and did a good trade, so good indeed that in 1924 he was able to build his own hospital in Milford, Kansas. Attached to this organization was a powerful radio station which advertised a violent Fundamentalist theology and the Doctor's famous goat gland cure. The price was $750 for the operation and all care necesssary, though a goat emulsion was available at $100 for a month's supply. Business was excellent until 1930, when the Kansas Medical Board took away his license on the grounds of "unprofessional conduct and gross immorality." At the same time his radio license was cancelled. So incensed was the Doctor by this victimization of science that he ran for Governor of Kansas and—so inexplicable is the stupidity of man—polled 183,000 votes, possibly from people whom he had turned into goats.

Shaking the dust of Kansas from his feet the Doctor went to Mexico and set up his goatery there, including the powerful station XER; Canadians were often annoyed by this station which was clearly audible here at times. But the U.S. protested against XER and the Mexican government closed it in 1934.

It was Brinkley's simple creed that goat glands were good for everything. He induced simple folk in great numbers to go to Mexico for an inclusive operation which was guaranteed to cure anything which was wrong with them; goat glands were thrown in as a helpful extra. But Fate finally performed an inclusive operation on the doctor and he was adjudged a bankrupt in 1941. His career serves as a reminder that there is still a lot of Stone Age thinking and a pitiful belief in sympathetic magic on this continent in the fourth decade of the twentieth century.

Sheer Cussedness

Students of the tragedy of *Macbeth* are able to find some reason for all the murders committed by that violent thane save those of Lady Macduff and her son; a well-known Canadian schoolmaster, lecturing on the drama, used to attribute their slaughter to "sheer cussedness." So also we must account for the German attacks on Bath and Canterbury; these lovely towns are not military objectives. Their beauty is the property of all men, and a delight and a credit to the whole civilized world. To bomb them is sheer cussedness and nothing else.

Canterbury is famous as the metropolis of the senior archdiocese of the Church of England and as the site of Canterbury Cathedral. But apart from this glory it is a lovely, peaceful old town on the river Stour which meanders toward it from a charming valley. The town, lying under the shadow of the Cathedral, is as mellow and pretty a place as could well be imagined. Like most cathedral towns, its life is primarily clerical, breaking into a more mundane activity on market days; hops are grown in quantity round about and some brewing is done there. But no one could call Canterbury a commercial or industrial town, and there are many who think that it should be as untroubled by bombs as Rome, and for the same reasons; the tomb of the Black Prince is surely as interesting as the relics of the Caesars, and the shrine of St. Peter can be very little more sacred than the shrine of St. Thomas Becket.

But Canterbury has been bombed and heavy damage has been done, though we are told that the Cathedral was not harmed. The raid was intended to be a retaliation for the destruction of Cologne, where the Cathedral was also spared. But what a retaliation! It is as though some daring Briton were to shoot Goering and the Germans were to retaliate by assassinating the superior officer of the College of Heralds. We shall win this war and we shall teach the Germans a lesson, but it is doubtful if we shall ever succeed in beating this streak of childish, spiteful destructiveness out of them. Sheer cussedness is a difficult quality to deal with.

Tobacco In Wartime

In spite of increased taxation tobacco is being used in greater quantities in Canada than has been the case in many years. Cigarette production has risen so sharply in the past seventeen months that now almost 767 millions a month are made and consumed here. The consumer continues to pay 25 cents for 20 cigarettes here and the same sum for 18 cigarettes in Quebec.

The more expensive varieties of cigars are also selling in surprising quantities. Even snuff shows a sharp increase, for 4,034,899 pounds of it were made and used in April of this year. Presumably this is "dipped" or chewed, and not inhaled; it is used principally by factory workers in plants where smoking is not permitted.

The use of tobacco has for some time been regarded as a practical gauge of a country's prosperity, and if this is so Canada seems to be doing very well. It is puffing and chewing and sniffing as never before. It is more than a gauge of prosperity, however; it is also a gauge of nervous tension, and apparently this has reached a new high. What the men and women of England would not give to be able to quiet their nerves with some of the fragrant tobacco which we consume so rapidly!

NOTE AND COMMENT

Our poetical contemporary, the Brantford *Expositor*, emends a line of James Russell Lowell: "What is so raw as a day in June?"

It has been suggested that gasoline rationing may bring about a revival of miniature golf. Let's see—weren't those things called Japanese Golf Courses?

A new golf ball has been evolved to suit the times which, containing no rubber, is practically "dead." This will probably double all scores, and treble those on the Nineteenth Hole.

Until they heard the proper figures from the B.B.C., German radio said that only 70 British bombers attacked Cologne. This surpasses even Germanic stupidity; if the Germans thought that 70 bombers could make such a mess as that, would they not be afraid? Sometimes the truth is best, even in propaganda.

PENGUIN IN A ZOO

Where the turrets of steel and granite
Loomed dark in the smoke-dulled sky
The penguin, poised on the fountain's rim,
Sent forth one dolorous cry.

The questioning cry of a sea-bird
In a rookery not its own,
That echoed up to the idling throng
And the windowed walls of stone.

A faltering cry for the ice-fields,
Where the tundra meets the tide
And a low sun gilds the polar dunes
And the green-white icebergs ride.

And we mortals who heard that lone cry
Awaken and waver and climb,
We too took thought of some ghostly Home
Now lost in the mists of Time.

—*Arthur Stringer.*

Sir. Wm. Mulock Recites Poetry

By SAMUEL MARCHBANKS

RECENTLY the Ottawa "Journal" published an interesting article about the poetry-loving habits of a number of famous men; it made extraordinarily good reading. A man's taste in poetry, if he is an amateur and not a professor or a critic or some other sort of paid poetry-lover, is a good indication of his character and the state of his soul generally. The article began with some remarks about that remarkable old gentleman, Sir William Mulock who, when he retired from the office of Chief Justice of Ontario six years ago, took up the memorization of poetry as a hobby. Now, at the age of 98, Sir William is unusually well stocked with that commodity, and people who have talked with him have spoke in admiration of his fluency in quotation.

◊ ◊ ◊

Sir William has revealed that the first poem which he memorized was Thomas Gray's "Elegy Written In A Country Churchyard." He completed the task during three motor trips to Muskoka for, as he said, "At my age I couldn't afford to waste three hours a day doing nothing while travelling." The memorization of thirty-two stanzas in nine hours is a remarkable feat for a man of 92. Personally I have never been able to memorize poetry save with the utmost difficulty, and have then been unable to keep it in my head for more than a few days. When I am 92 I shall not even try. I am, however, cursed with a fatal accuracy in detecting misquotations; I can always tell that something is wrong, although I may be wholly unable to put it right. To be a mere detector of faults is a melancholy business.

◊ ◊ ◊

THE article continued with some most interesting information. For instance it tells us that Mr. Ilsley, the Finance Minister and surely one of the busiest men in Canada today, finds time to read for two hours out of every twenty-four. His choices are history, biography and poetry. What a pity that he represses this nobler side of himself when he makes speeches! A few flights of really fine oratory in the House would enrich the arid pages of Hansard immeasureably. And think what fun it would be for the Finance Minister if the cry of "Ilsley's up!" in both lobbies brought the eager M.P.'s running into the House to hear his honeyed words. Please let a little of that poetry leak into your speeches, Mr. Ilsley.

◊ ◊ ◊

Of course, Mr. Meighen's passion for Shakespeare is legendary. It is said that when he was Prime Minister he kept a volume of Shakespeare always by his bedside. And at one time a story was circulated to the effect that Mr. Meighen's command of English was attributable to the fact that he read one of Shakespeare's tragedies every Sunday afternoon. If this were so I fear that it proves nothing save that a man can read a vast deal of poetry without being in the least affected by it, for Mr. Meighen's oratorical style never showed the faintest trace of Shakespearean influence. Ease of manner, picturesque imagery, a feeling for the right word and the knowledge of when to stop—all of these characteristics of the Bard were notable in Mr. Meighen's speeches by their absence, and his recent appearances show no improvement, however closely he has been closeted with the great playwright during his years of retirement. In fact, the tale of Mr. Meighen's affinity for Shakespeare sounds suspiciously like gammon.

◊ ◊ ◊

THE equally widely believed tale of Mr. Mackenzie King's fondness for Browning and Matthew Arnold is entirely credible. The involved, tortuous and sinewy Browning would suit the Prime Minister in every respect. Browning never discloses his secret without a struggle, and neither does Mr. King. If Mr. King had chosen to be a poet rather than a statesman we can imagine him writing poetry very like that of Browning; it is doubtful if Mr. Meighen would ever have sung in the voice of Shakespeare. Mr. King is also very fond of the intensely moral, deeply intellectual and strangely school-masterish Matthew Arnold, and he prizes that poet's writing-desk as one of his treasures. Can it be that Mr. King writes some of his speeches at that desk? They sound a little as though the prim Matthew might have had a hand in them.

◊ ◊ ◊

The "Journal" further boasts that it knows a Canadian lawyer who can recite the whole of "Paradise Lost"; has anybody ever heard him do it? A charwoman in England some time amazed her friends and several other people by memorizing and reciting the whole of "Romeo and Juliet" which she described as "lovely — all but the shameful bits." But these are mere feats of strength, and cannot count as memorizing for pleasure. More interesting is another lawyer known to the "Journal" who knows most of the verse in the "Oxford Book of English Verse." He sounds like a man with a well-stocked mind.

◊ ◊ ◊

Few people read poetry, and fewer still memorize it. Perhaps they should take a leaf from the book of Sir William Mulock, and begin on Gray's "Elegy" at once. It has been described by one critic as containing every commonplace thought on death which had ever been uttered. But even to have a comprehensive grasp of the commonplace is an achievement.

DON'T LOOK NOW, ADOLF, BUT—!

—New York World-Telegram.

• Bombings May Change It

By KIRKE L. SIMPSON

AT this stage, it is difficult to predict exactly what effect the British bombing of Germany will have on German public morale or on Hitler's war effort against Russia.

There is no yardstick of previous experience by which to gauge the probabilities — except the Battle of Britain. British endurance won out then. The odds against Britain were greater in every respect than they yet are against Germany even though the British attack on such German cities as Cologne and Essen was probably twice as heavy as that any British community lived through in a single night.

The miracle wrought by British homeguard air forces against succeeding waves of Nazi attack week after week and month after month were rivalled only by the stoicism of the British people. Under the ordeal by fire they never flinched and never stopped working to produce the tools with which to strike back.

FORGING INVASION WEAPON

The fact that Britain emerged from the great test with nerves unshaken and war-making capacity steadily expanding instead of dwindling gives little reason to suppose that German morale will quickly break under a similar strain. Nazidom is unquestionably better prepared to meet this test than was Great Britain. It would be folly to put much faith in hopes that Germany can quickly be knocked out of the war through any internal collapse brought on solely by a British or British - American air attack.

There are two ways, however, in which the attack could be quickly effective in changing the whole pattern of the war in Europe. A progressive blasting of German cities could lead to an irresistible public demand in Germany and recall of Nazi air and other forces from Russia or from other distant fronts. Hitler could be forced into a strictly defensive role, defensive even if it took the form of massed counter-attacks on Britain.

The British air forays present another menace for Germany, aside from the damage to war industry or the casualties they cause. They leave no doubt that an air weapon is already forged and is being expanded day by day across the Channel which could make Allied invasion of the Continent, invasion of Germany itself, a grim probability instead of a remote possibility.

BEAT DOWN INTERCEPTORS

A prime element in the tactics which made possible the air blasting of Cologne and Essen was British use of what London dubbed "intruder" forces. Every Nazi air field along the route the bombers of the main attack force would fly and about the target region was brought under simultaneous air attack by auxiliary air units. That not only confused the enemy as to where the main attack was aimed, but beat down interceptor planes over a wide area before they could take off.

Assume that other circumstances warranted an Anglo-American attempt to seize one of more invasion bridgeheads on the Continental coast, and adaption of this technique for that purpose can be easily foreseen. Allied control of the air, not only over selected invasion points, but also over the sea approaches to them from the British Isles, is a definitely realizable possibility. German defenses are spread thin along 2,000 miles of Continental coastline.

The hour is nearing when that fruit of his conquests in Scandinavia, the Low Countries and France must become a dangerous liability to Hitler instead of an asset. He can already read it in the ruins of Cologne and Essen, as well as in the stalled Axis attacks in both Russia and Libya. Sooner or later it must force him into a defensive role on all fronts — and that day will mark the beginning of his downfall.

Letter To The Editor

WORLD POLICE FORCE

Editor Examiner:

Sir,—Regarding an editorial "Sociology Must Advance Because Science and Invention Advanced."

The two most terrible wars in history were necessary to assure vital advances in civilization. Humanity leaves the beaten path only under pressure. Under democracy advanced legislation has required strong public support. Axis people accept dictatorship unquestionably as their fate. Realization of responsibility, not fate, makes us democratic.

Your editorial entitled "Policing the post-war world," saw no hope for any epochal advance notwithstanding the unparalleled cost in human blood and suffering. After thousands of years of preaching Christian idealism, United Nations leaders propose Christianity in practical legislation. Churchill and Roosevelt agree on post-war policies bringing "freedom from fear, from want, and of speech." Surely church and press must give outspoken support. Peterborough's population is a faithful cross-section of Canada.

"I will shake all things, that those things which cannot be shaken shall remain," refers to our times; our wars are not ordinary wars. These 'things,' divinely ordained, our leaders are advancing. Since earliest times individuals and leaders have been advancing. Since earliest times, individuals and nations have armed. Not so long ago, individual arming became unlawful. Many said such a law was a gross curtailment of liberty, but instead it introduced order in place of anarchy.

A world court and police force, to enforce its decisions, abolishing national armament, is an advance commensurate only with science. Bandit nations like bandit people must be suppressed.

A new world reborn through service and sacrifice; service and sacrifice which the Lord Christ exemplified. These are the ideals of the United Nations, including Russia, long known as Holy Russia, whose government is fast aligning with religious people. These nations will originally constitute the world police.

The Atlantic Charter forecast social and economic freedoms. The world court cannot live with social injustice. This war is often called Christianity against paganism. Without divine partnership we can produce nothing, therefore the world's great plenty must be equitably distributed. Our economic system is one cause of wars, and must be changed to a cooperative system, based on service for all within reasonable ages.

To us have been committed 'earth's waste places' and our mission is to merge all peoples, as our race has done for many generations.

That an international police has been long considered is shown by Examiner files of March 20, 1915.

JOSEPH S. BELL.

23 Hunter street west.

CANADIAN CZARS

A TRIO of erudite editors in Toronto responsible for publication of "The Printed Word," suggests Canadian headline writers drop the word "Czar" from their top lines on the ground it could be offensive to our Russian Allies who might regard the word in an apprehensive or even an antagonistic sense. The three editors agree the little word, Czar, fits neatly into the brief space of a head, that it is an apt and pungent synonym for some of the men recently come to autocratic power on our war-time boards, committees, groups coteries and new Civil Service organizations. Says The Printed Word: "When a Russian reads of our numerous Czars and perhaps reads of the recent order-in-council attaching agricultural workers to the land for the duration of the war, he may be pardoned for imaging Canada as a land something like Russia before the emancipation of the serfs."

We had not thought of it in this light. The word Czar dates to pre-war times. Its roots go back to the muck-raking days of American journalism. It belong to that period which one? What word of four letters as synonyms for president, chairman, director, controller, or administrator. Men who received such appellations invariably felt offended, unless they were politicians, in which case they would smirk and preen their party feathers in public.

The Toronto trio suggests we drop Czar and use a substitute. Yes, but which noe? What word of four letters means the same and fits so snugly and happily into a one-column heading? Besides, the meaning is often so completely apt.—London Free Press.

Hard To Believe How Time Flies

JUNE 4

1912 Members of the Peterborough Automobile Association wait on the city council to urge that the bumps in the streets should be removed.

The non-jury sittings of the High Court opened here today with Mr. Justice Britton presiding. There is only one case with F. D. Kerr and V. J. McElderry for the plaintiff and R. R. Hall and S. T. Medd for the defendant.

It is announced that the Peterborough Summer Fair took in a total of over $4,000.

G. G. Greer, G. R. Scott and H. E. Browne pass their examinations in medicine at the University of Toronto.

Peterborough ball club transfers games to the Oval because Riverside Park is flooded.

1922 Residents of the Springville district ask that the Springville hill be purchased for the public and turned into a park.

Campbellford citizens have organized a radio club and a receiving set will be installed for the benefit of the members.

G. E. Kent has been elected president of the Otonabee Sunday School Association.

Albert Moorcroft of Toronto wins the Havelock ten-mile race with Albert Smoke, Chemong, second.

Peterborough Central Ontario League club comes from behind and defeats Bowmanville by scoring two runs in the ninth.

1932 Toronto man is fined $25 at Bancroft for starting a forest fire by carelessness in selecting a camp fire site at Baptiste Lake.

B. Ottewell is elected chairman of the executive of the Peterborough branch of the Engineering Institute of Canada.

A high tension submarine power cable has been laid from Burleigh Falls to the island of Gordon K. Fraser, Stoney Lake.

The Baptist Association closes its convention here. Rev. L. M. Smith is elected moderator.

Dr. J. E. Middleton is elected member of the executive of the lay association of the Bay of Quinte Conference of the United Church.

IN WAR TIME

1917 Eleven Peterborough members of the 74th Battery leave today for Petawawa Camp for training.

Capt. Hugh Wallis, graduate of the Peterborough Collegiate, is awarded the Military Cross.

Fire, Water and Light Committee announces that because of the high wages prevailing elsewhere it is impossible to keep the fire department at strength.

Council passes a motion to have the municipal election on New Year's Day instead of on the first Monday in January.

Hydro Electric Commission declares that it will extend the Charlotte street car system when Monaghan Road is graded.

A Bible Message For Today . . . .

O wretched man that I am! who shall deliver me from the body of this death? I thank God through Jesus Christ our Lord. So then with the mind I myself serve the law of God; but with the flesh the law of sin.—Rom. vii, 24, 25.

◊ ◊ ◊

There is therefore now no condemnation to them which are in Christ Jesus, who walk not after the flesh, but after the Spirit. For the law of the Spirit of life in Christ Jesus hath made me free from the law of sin and death....

For to be carnally minded is death; but to be spiritually minded is life and peace. Because the carnal mind is enmity against God: for it is not subject to the law of God, neither indeed can be.

So then they that are in the flesh cannot please God. But ye are not in the flesh, but in the Spirit, if so be that the Spirit of God dwell in you.—Rom. viii, 1, 2, 6-9.

TRAFFIC-COP SHOES

"Yes, I'll come with you if you'll wait while I change these traffic-cop shoes of mines."

"Traffic-cop shoes? Why do you call them that?"

"Because everything's all right while I keep going, but if I park anywhere too long they pinch me."

Cranfield Named Chairman Of Safety Division

H. A. Cranfield, employment manager of the Canadian General Electric Company, was unanimously elected Divisional chairman of the Central Ontario Division, Industrial Accident Prevention Association on Wednesday. Election of officers for this division took place at the Kawartha Club following a dinner given to forty factory heads from the area, and a review of the year's work was definitely encouraging, despite the fact that the flood of new employees had boosted the total number of lost time accidents for the year.

Mr. Cranfield has been actively associated with and has promoted the doctrine of safety in industry since 1926, and has been a director of the I.A.P.A. for a number of years. During his term of office at the C.G.E. he has given considerable encouragement to workmen in the matter of urging them to invent and construct better machine guards, and eliminate hazards that may exist in the various departments. He has from the start recommended that payment in cash be made to employees who turn in suggestions indicating a greater medium of safetry throughout the big factory. His choice yesterday was a popular one. R. B. Reddock of General Motors, Oshawa, nominated him, with H. Bird, a member of the Port Hope town council, and from the Agriculture Chemicals Ltd. seconding the nomination. The delegates refused to nominate anyone to oppose thus extending in this way, their meed of tribute to Mr. Cranfield for his years of fine service and interest in the work the organization is doing.

939 Lost Time Accidents

H. T. Cranford, of the Western Clock Company occupied the chair, and in his valedictory speech extended to the directors his warm appreciation for the fine way they had pulled together to make the organization a power for good in Central Ontario. He also extended his thanks to F. H. W. Brooks, the energetic secretary from Port Hope who was always on the job. In his review of the year's work, Mr. Cranford said there had been 939 lost time accidents as against 813 in 1941, but this was due largely to the fact that the district factories were engaged in war production, and hence had to train a great number of new employees. The finances of the division, he said, were in a healthy condition.

It was the 4th annual meeting of the Central Ontario Division and in place of the general manager of the I.A.P.A., Jim Doddington of Toronto, assistant general manager was on hand to bring greetings from the parent body. In his brief remarks he lauded Mr. Cranford and Mr. Brooks for the work done during the year.

Four Sections In Division

The Central Ontario Division is divided up into four sections and the executive officers for each of the four sections headed by vice-chairmen are as follows: H. W. Lucas of Edwards and Edwards, Cobourg submitted the report for the Cobourg-Port Hope section, offering F. H. Briden of Nicholson File Co., Port Hope as vice-chairman with the following executive: G. Wheeler, Edwards and Edwards, Cobourg; R. Holland, Dominion Wheel and Foundries Ltd., Cobourg; R. G. Parker, Douglas Pectin Ltd., Cobourg; H. Cooey, Cooey Machine and Arms Co., Ltd., Cobourg; W. H. Maguire, Cobourg Dyeing Co. Ltd.; J. B. Holland, Port Hope Sanitary Mfg. Co. Ltd., Port Hope; H. J. Schweikert, Cosmos Chemical Co., Port Hope; H. Bird, Agricultural Chemical Co., Port Hope; H. Smith, Mathews Conveyors Ltd., Port Hope. The slate was endorsed.

R. B. Reddock submitted the report for the Oshawa district with Douglas Storie of Fittings Ltd. as vice-chairman, and the following executive: R. B. Reddock, General Motors; A. G. Storie, Fittings, Ltd.; W. F. Taylor, Duplate Canada Ltd.; J. A. Morphy, Pedlar People Ltd.; Angus Barton, Robson Leather Co. Ltd.; H. A. Sparks, Schofield Woollen Co. Ltd.; W. E. Clark, Ontario Malleable Iron Co., Ltd.; G. M. Goodfellow, Mundy - Goodfellow Printing Co. Ltd.; A. E. Coulter, Coulter Mfg. Co. Ltd.; A. R. Alloway, Times Publishing Co. Ltd.; F. V. Skinner, Skinner Co. Ltd.; A. M. Hardy, Goodyear Tire and Rubber Co. Ltd., Bowmanville; C. E. Rehder, Bowmanville Foundry Co. Ltd., Bowmanville; S. L. Trees, Whitby Malleable Iron and Brass Co. Ltd., Whitby. This report was also approved without change.

Kenneth Gerow of Belleville submitted the list for the Belleville section, with his own name as vice-chairman and the executive is as follows: G. A. Freeman, Stephens-Adamson Mfg. Co., of Canada Ltd.; H. Willerton, Belleville Sargent and Co. Ltd.; J. H. Legate, Canada Cement Co. Ltd.; A. F. Wesley, J. and J. Cash Inc; G. S. Brownell, Swift Canadian Company Ltd.; E. Wickerson, Mead-Johnson Co. of Canada Ltd.; H. Rollins, Houston Co. Ltd.; N. H. Mantel, J. B. Boyce; R. Hinchey, Deacon Bros. Ltd.; E. Ross, Reliance Aircraft and Tool Co. Ltd.; J. Allin, Stewart-Warner Alemite Corp.; L. E. McLean, Corbin Lock Co. of Can. Ltd.; J. H. Moffatt, Gibbard Furniture Shops Ltd.; E. W. Roy, Napanee Brick and Tile Works; W. LaPorte, Can. Ind Alcohol Co. Ltd.; L. B. Calnan, Picton Gazette, Picton; P. Smith, United Canners, Picton; E. H. Behan, Trent Cotton Co., Trenton; E. B. Wiltee, Can. Canners Ltd., Wellington; R. E. Cekota, Bata Shoe Co. of Can. Ltd., Frankford.

Executive officers and vice chairmen for the Peterborough-Lindsay section were submitted by H. A. Cranfield as follows: vice-chairman, Fred Overend, Peterborough Lumber Company; H. E. S. Shellhorn, Can. Ventilating Shade Co. Ltd.; Thomas Taylor, Peterborough Canoe Co. Ltd.; J. E. Girven, C.G.E. Co. Ltd.; G. A. Gillespie, Silverwood Dairies Ltd.; L. H. Ingram, Quaker Oats Co.; James Dutton, Wonder Bakeries Ltd.; Ian McRae, Genelco Ltd.; G. A. Macdonlad, De Laval Co.; Robert Abbott, Can. Raybestos Ltd.; J. Innes, Can. Packers Ltd.; D. G. H. Melton, Dom Woollens and Worsteds; W. L. Ferguson, Brinton-Peterborough Carpet Co.; H. L. Garner, Peterborough Examiner; E. Ferguson, Can. Nashua Paper; J. H. Vernor, Western Clock Co.; Charles Westbrook, Peterborough Lock Mfg. Co.; R. M. Chapman, Kawartha Lumber Co., Lindsay; W. McCrae Machine and Foundry Ltd., Lindsay; G. O. T. Gamble, Allen and Hanburys Co. Ltd., Lindsay; C. E. Ferguson, Northern Casket Co., Lindsay. The report was adopted.

Heads Central Division

H. A. Cranfield, supervisor of industrial service with the Canadian General Electric Company, who was unanimously elected chairman of the Central Ontario Division of the Industrial Accident Prevention Association. The officers were elected on Wednesday when the 4th annual meeting was held at the Kawarth: Club.

Five War Groups Are Each Voted $20

COBOURG, June 4 — (ENS) — Members of the Centennial Chapter, No. 219, Order of the Eastern Star, Cobourg, unanimously voted to give $20 from each member to five local war organizations, at their regular meeting last night. The five local war groups who will benefit from the generosity of the Chapter are Red Cross, Red Shield Salvation Army, Kinsmen's Milk for Britain Fund, Navy League and the Hotelmen's Association Cigarette Fund.

LIKE FATHER, LIKE SON

LONDON—(CP).—Lieut. B. H. Turton, Essex Regiment, was gazetted captain on his 22nd birthday. During the First Great War his father was promoted to captain also on his 22nd birthday.

CAMPBELLFORD

Reports Made On Presbyterials

CAMPBELLFORD, June 4 (ENS) —Reports on Presbyterial meetings held in Orillia and Brighton were given before members of St. Andrew's W.M.S. at their regular meeting held Tuesday afternoon. The accounts were given by Mrs. John Storie and Mrs. A. G. Thompson respectively and provided some interesting information to ladies of the local society. Mrs. A. C. Connor presided in the absence of the president, and following a prayer read a poem on "Faith." After routine reports had been presented by the secretary and treasurer, the roll call and a birthday offering were taken. Mrs. F. B. Adamson presided for the program.

Library Board Meets

At their regular meeting—the last until Fall, members of the Library Board wrote off a considerable amount of routine business and passed accounts. In compliance with the Government's request to "order coal now" they announced the fuel for next Fall was already in the bins and cheques covering the purchase were signed at the meeting. Appointed as a committee to deal with any problems which may arise during the summer recess were the chairman, Harry Townsend, E. H. Greig and Rev. G. N. Maxwell.

Red Shield Auxiliary

The Salvation Army Red Shield Auxiliary here is continuing to maintain its active war work program, according to the monthly report of their activities made by Alex Turnbull on Wednesday. Weekly meetings were held during the month at the home of Miss Laura Duck, Queen street, and it is emphasized that any persons interested in becoming a member may do so by contacting the president, Mrs. John Duck, or the Corps Officer, who would be glad to give additional information. Thanks was expressed for the continuing contributions of quilts and other items from many sources, particularly the 10th Line Victory Club, Seymour West Women's Institute; Mrs. E. Mitchell, Mrs. E. Outwater, Hoard's Ladies Aid, Mrs. P. Beattie, the Stanwood Sewing Circle.

During the month about thirty knitted garments have been completed and other quilts have been pieced and finished. It is pointed out that any donations of quilts or other suitable garments for overseas shipment may be left at the home of Mrs. John Duck or with the Corps Officer.

BANCROFT

Trio Arrested In Cottage Theft

BANCROFT, June 4.—(ENS)—Acting on a complaint received Saturday afternoon that the cottage owned by Mrs. F. Ireland of Penfield, Pennsylvania, situated at Bass Lake, south of Bancroft, had been broken into, Provincial Officer S. W. Palmateer and County Constable R. F. Delyea of Bancroft proceeded to Bass Lake and their investigation revealed that the cottage had been entered and goods taken. The officers then searched the temporary home of Wesley Vaness of Northbrook at Murphy's Corners and seized a quantity of stolen goods. Wesley Vaness along with his two brothers-in-law, Oakley and Silas Mills of Flinton, were arrested and all three charged with breaking and entering and theft, and taken to Belleville on Sunday where they were lodged in the county jail. They will appear in Bancroft police court on June 10.

Mr. and Mrs. Harold Plumley of Pembroke spent the week-end in Bancroft visiting with relatives.

Pte. Hermon Jenkins of Petawawa spent the week-end at his home in Bancroft.

Messrs. John and Leonard Goodkey of the R.C.A.F. of Belleville spent the week-end at their home in town.

Mr. Charles Goodkey motored to Toronto Sunday where she will spend a few days visiting with relatives.

Mr. and Mrs. W. E. Wiggins returned home Sunday after having spent the last week visiting with their son, Cecil of Belleville.

Dr. and Mrs. O. W. Anderson returned home from Toronto Tuesday having spent over the week-end in the city.

Obituaries

CHARLES HENRY GARRETT

TWEED, June 4.—(ENS)—A lifelong and highly respected resident of Tweed, Charles Henry Garrett, died in the Belleville General Hospital on Tuesday.

Eighty-two years of age, Mr. Garrett was born in Belleville, but with his parents, William Garrett and Ann Kerr, moved to Bridgewater at an early age. The family came to Tweed about 70 years ago when the Garrett Foundry, which flourished for many years, was established. Mr. Garrett, Sr., took his sons into partnership a few years later and the business was one of the best known in Eastern Ontario. For fifty-four years, Mr. Garrett was a member of the firm retiring when it was taken over by the late S. G. Way.

Mr. Garrett was active in local musical circles, having been a member of the Methodist and later, United Church choir, for 40 years.

Surviving are one sister-in-law and five nieces and nephews.

MRS. GEORGE S. GREGORY

A resident of Peterborough for over thirty-six years, Mrs. George Gregory died after an illness of two weeks, Tuesday, at her home, 489 Elm street, at the age of 74.

A daughter of the late William Olley and Elizabeth Jones, she was born in Forest Gate, England, and she later came to Peterborough from London England, and was a staunch member of St. John's Anglican church.

She leaves to mourn her passing, her husband, George S. Gregory, two daughters, Mrs. H. Hotston, England, Mrs. Elden Minshuw of Smith Falls, and a son, Laurie D. Gregory of Waterloo Ont.

The funeral will take place Friday at 2 p.m. from the residence at 489 Elm street. Canon W. P. Robertson will conduct the service and interment will be in Little Lake cemetery.

EMMA L. McINDOO.

Emma L. McIndoo passed away at Nicholls Hospital, Peterborough, on May 16, after an extended illness. She was a member of one of the original pioneer families of Cavan Township, her grandfather settling on oLt 17, Concession 12, in 1820. Her father married Mary Carter to whom were born six sons and five daughters, of which Emma was the youngest. There are only two remaining of that large family, namely Matthew H. of California and Thomas W. of Cavan. Emma had always made her home at the old homestead, which she dearly loved; not only did she love the old home, but she was a devout member of Mairmount Methodist Church, later the United Church, of which she was an active worker. She was a very enthusiastic missionary woman, having supported a Bible woman in China for a number of years. She was made a life member by the local W.M.S. a few years ago.

A very unusual coincidence was for a person of her advanced years to have four of her former schoolmates as pall-bearers, namely, George Hooton, Joseph Sanderson, George McBain, Benjamin Johnston, assisted by J. F. Staples and J. O. Ball. Her remains were followed by three generations, namely her brother and his wife, her two nephews and their wives, and her grand-nephew and niece Donald and Betty, who are the fifth generation on the old farm homestead. The services were conducted by the Rev. J. F. Everson. Interment was in the family plot at St. John's Cemetery, Ida.

One Civil Action On Cobourg List

COBOURG, June 4 — (ENS) — County court opened this afternoon with Judge Smoke of Peterborough presiding. The docket consisted of only one civil case, Runciman vs Schofield, a damage action arising out of an automobile accident, the case being laid over to another court. Three applicants for naturalization were heard, Kristian Petersen of Orono; Wasyl Kendruk of Port Hope and Jan Budicky of Clarke township.

40 P.C. Go Active

EDMONTON, June 4 (CP).—Fully 40 per cent of the men called up for military training enlist for active service, Maj.-Gen. L. R. Lafleche of Ottawa, deputy minister of national war services, said in an interview here today.

Up to last March 31, 120,305 men had been called up and accepted for training at military centres in Canana. "Of this total, Quebec supplied more than any other province," he said.

BROCK'S BIRD SEED
AND TREAT CONTAINING YEAST
KEEPS YOUR CANARY SINGING
Clean, fresh seed— the standard for 40 years

EAT YEAST?
"YES, SIR... AND I'M ALL FOR IT!
Fleishmann's fresh Yeast is an excellent natural source of those important B Complex Vitamins, you know"

YOU SEE, Fleischmann's *fresh* Yeast is one of the *richest* natural sources of B Complex Vitamins. If you're not up to par, *you* may need more of these B Vitamins. Just try eating 2 cakes of Fleischmann's *fresh* Yeast — one in the morning, one at night, and you'll get an extra supply! It's only a few pennies a cake! Start now. Ask for Fleischmann's *fresh* Yeast. At your grocer's.

SPLENDID FOR BREAD, TOO! If you bake at home, this same Fleischmann's *fresh* Yeast is always *dependable!* Canada's favorite for 4 generations.

MADE IN CANADA

FRUITS AND VEGETABLES hours FRESHER! A&P

CALIFORNIA VALENCIA ORANGES EXCELLENT SOURCE OF VITAMIN "C" Doz. 31c
IMPORTED No. 1 GRADE NEW POTATOES Good Source of Vitamins "B1" and "C" 5 lbs. 23c
TEXAS COOKING ONIONS Good Source of Vitamin "C" 3 lbs. 13c
CALIFORNIA LARGE LEMONS Excellent Source of Vitamin "C" Doz. 19c
LOUISIANA ROUND STRINGLESS GREEN BEANS Good Source of Vitamins "B-1, C and A" 2 lbs. 21c
FLORIDA WHITE CELERY HEARTS Fresh Crisp 2 Bchs. 19c
TEXAS SELECTED QUALITY FIRM RIPE TOMATOES Excellent Source of Vitamins "A and C" lb. 15c
BIRDS EYE BRAND FROSTED FOODS Peas & Carrots Pkg. 23c Corn on Cob Pkg. 25c

— NOW AT THEIR BEST — NATIVE GROWN RHUBARB, SPINACH, HEAD LETTUCE, RADISHES, GREEN ONIONS, ASPARAGUS, HOT HOUSE TOMATOES — PRICED LOW!

A&P HIGH QUALITY Guaranteed MEATS
VEAL ROAST BONELESS SOLID MEAT lb. 22c
GOOD SOURCE OF VITAMIN "B-1"
CHICKENS Choice Roasting 4 to 6 lbs. Milk-Fed lb. 33c
BEEF BOLOGNA SLICED lb. 18c
ROAST DUTCH LOAF SLICED lb. 25c
MACARONI & CHEESE LOAF SLICED lb. 25c
SMOKED WEINERS lb. 25c
DUTCH LUNCH SALAMI lb. 33c
LIVER & BACON SAUSAGE lb. 33c
DILL PICKLES - 3 for 13c

ANN PAGE WHITE BREAD VITAMIN 'B' (CANADA APPROVED)
ALSO WHOLE WHEAT VITAMIN 'B' CRACKED WHEAT VITAMIN 'B'
2 for 15c EASY TO SLICE BIG 24-OZ. LOAF

PORK & BEANS Van Camp's 2 Tins 17c
SPAGHETTI Van Camp's 2 Tins 17c
DESSERT PEARS 2 Tins 19c
PRUNE PLUMS Choice 15-oz. Tin 10c
TOMATOES A&P Fancy Tin 11c
MARMALADE Iona, Orange and Grapefruit 32-oz. Jar 22c
ORANGE JUICE 48-oz. Tin 35c
STEW AYLMER, Irish or Lamb 2 Tins 23c
APPLESAUCE Fancy 2 16-oz. Tins 15c
CLEANSER White Sail Tin 4c
INFANT FOODS Aylmer Tin 7c

EGGS *Good Source of Vitamins A and B1
GRADE "A" LARGE Ctn. Doz. 37¢
*GRADE "A" MEDIUM Ctn. Doz. 36¢

GILT EDGE BREAD FLOUR 98-lb. Bag 2.29

ENJOY THE FINER FRESHER FLAVOUR OF A&P COFFEE CUSTOM GROUND
BOKAR 1 lb. Bag 39¢ VIGOROUS AND WINEY

CHEESE Excellent Source of Vitamin A
MILD NEW lb. 27c
MEDIUM COLOURED lb. 32c
INGERSOL CREAM 2 Pkgs. 27c

GOLD SOAP 4 Bars 17c
AMMONIA Snowflake Pkg. 5c
TISSUE Queensbury 2 Rolls 17c
BLENDIES Ogilvies 2 Pkgs. 19c
KETCHUP Crosse&Blackwell 12-oz. Btl. 17c
CRISCO 1's tin 24c 3's tin 65c
SOAP CHIPS 4-lb. Box 29c
PRUNES 70's, 80's lb. 9c
OATS Robinhood 5-lb. Box 25c
SALMON Keta 1's Tin 17c

MASTER DOG FOOD Asst. Shapes Terrier Kibble Mixed O.B.'s Puppy Squares 2 1-lb. Pkgs. 25c
MAPLE LEAF SOAP FLAKES 1-lb. Pkg. 18c 4-lb. Pkg. 63c

BUY MORE WAR SAVINGS STAMPS Sold at A & P
WE RESERVE THE RIGHT TO LIMIT QUANTITIES
DOMESTIC SHORTENING lb. 19c

TOILET SOAP Maple Leaf 3 Cakes 13c
GRAPENUT FLAKES 2 Pkgs. 17c
VEG. JUICES Aylmer 3 10-oz. Tins 25c
DICED BEETS Choice 2 16-oz. Tins 15c
CHRISTIE'S ASS'T SNACKS Pkg. 16c
MACAROONS McCormick's Cocoanut Pkg. 15c
CORNFLAKES Quaker or Kellogg's 2 Pkgs. 15c
GRAPEFRUIT JUICE 20-oz. Tin 10c
CORN SYRUP Crown or Beehive 5's Tin 51c

A&P SUPER MARKETS

"This week, ladies, it's Strawberry Shortcake"
says Martha Logan

MARTHA LOGAN: We start with a basic Shortcake dough—on page 56 of your Jewel Recipe Book. But in wartime, we sift in only one tablespoon of sugar, instead of two.
MOTHER: That's why it's so important to use a really *bland* shortening, like Jewel, isn't it?
MARTHA LOGAN: That's right. Jewel, the new *blended* shortening is not only nutritionally more valuable, but it actually *blends* better with the other ingredients, and we housewives of Canada mustn't risk spoiling anything in wartime.
KAY: My, Miss Logan—Jewel sure *creams* easily!
MARTHA LOGAN: Yes! And you both know what I say—it's *risky* to pay less, needless to pay *more*.

Clip out and try this wartime Jewel recipe for
STRAWBERRY SHORTCAKE
2 cups sifted flour, 4 teaspoons baking powder, ½ teaspoon salt, 6 tablespoons Jewel Shortening, 1 Brookfield egg, slightly beaten, ½ cup milk, soft Brookfield butter.
Measure flour and sift with baking powder and salt. Cut in Jewel finely. Gradually add egg-and-milk. Mix lightly and use enough to make soft, not sticky, dough. Turn out. Knead for 10 seconds. Roll. Bake in round greased tins, hot oven, 425°, for about 25 minutes. While still warm, butter and fill and cover with lightly sugared, sliced strawberries. Top with unsweetened whipped cream.

Send 10¢ and the top of a Jewel carton for the fascinating Jewel Recipe Book.

Try the family's favourite, Strawberry Shortcake, the Martha Logan way with the *new blended Jewel* that *blends better!* For lighter cakes, flakier piecrust, get *Jewel* in the familiar red carton tomorrow. Odourless and tasteless in cooking. Swift Canadian Co., Limited.

SWIFT'S Jewel SHORTENING IT'S BLENDED
... Have you tried the new — A blended shortening that blends better

ROYALS DEFEAT SOLDIERS BY 12 TO 11 IN LAST INNING RALLY

Training Centre Boys Set Up Lead Of 6 Runs

In a game that saw the lead change several times Royals finally emerged victorious over the soldiers in a City League game at the Ashburnham Bowl last night by scoring the winning run in the final inning to take the decision 12 to 11 and establish a clear lead in the loop race.

The team from the Military Training Centre set up an early lead and at the end of the first half of the second inning were in front 6 to 0. However the Adam Hat Royals struck back in their half of the frame and before the Soldiers could get three men out the Parnell outfit had scored six runs and tied up the game.

Then Royals proceeded to build up a big lead on their own account scoring three in the fourth and two more in the next inning. They were in front 11 to 6 when the seventh inning opened but the Soldiers staged a four-run rally then to almost close the gap and opened the eighth inning with a run that put the two teams on even footing.

The Royals, however, came back with a cheap run in their half to win the argument before anyone was out and the game was called for darkness just as soon as the winning run came in.

The field was very slippery and as a result the pitchers were handicapped by bad footing while the fielding naturally suffered. Fraser was on the firing line for the winners and the Soldiers gave him a hot reception in the early stages and again in the eighth, getting fifteen hits off his delivery. Ken Fleming, who pitched for the Soldiers, was not hit so hard but he gave ten bases on balls and his generosity hurt.

Outside of a fast double play by the Soldier infield, a good throw to the plate by Outfielder Eddie Dixon and running catches by Doug. Mortimer and Bob Parnell there were few fielding features.

Soldiers scored two in the first. Jackson was walked and went to second on Barnes' sacrifice. Blake doubled to send the run in and after Sero had been thrown out Dixon singled to score Blake.

In the second the Soldiers had a field day when walks to Anderson and Herrick, singles by Fleming, Jackson and Barnes and Sero's double to the cars in left, with two errors sent four runs across.

The Royals came back with six n their half. Pryde got a life on Jackson's low throw, Parnell walked and after Giardino struck out Scriver walked to fill the bases. Fraser popped to Jackson but McNabb walked to force in Pryde with the first run. Hawks singled, scoring Parnell. Smith walked and Scriver registered, Mowry's fly to centre on which Blake was slow coming in for sent two more runs in and Pryde's single over third scored Smith with the tieing run but Mowry was out at the plate, trying to score on the play.

In the fourth the Royals took the lead on singles by Smith and Mowry, a pass to Pryde and Parnell's double and they came back with two more in the fifth on a pass to Hawks, and singles by Mowry and Parnell.

The Soldiers were blanked until in their half. Pryde got a life on with a rally. Dixon started with a single to centre and after Anderson had struck out Herrick tripled to right to score Dixon. Fleming flied to centre but Jackson doubled and Barnes and Mortimer hit safely for three more runs before Sero retired the side on a popup.

The Soldiers came back in the eighth to tie it up. Dixon got a life when Fraser muffed his easy fly. Anderson walked. Herrick forced Dixon at third but Fleming singled to send in Anderson. Jackson also hit safely but Barnes flied to centre.

Giardino, first up in the eighth for Royals, was safe when Anderson fumbled his roller. Scriver bunted safely and Giardino kept on to third, scoring when he collided with the third baseman and the throw across the diamond went wild to let the winning run score.

Royals—McNabb ss, Hawks 3b, Smith 1b, Mowry c, Pryde cf, Parnell 2b, rf, Giardino 2b, Holmes rf, Scriver lf, Fraser p.

Soldiers—Jackson 3b, Barnes c, Blake cf, Sero ss, Dixon lf, Mortimer cf, Anderson 2b, Herrick 1b, Haynes rf, McIlveen rf, Fleming p.

		R	H	E
Royals	060 320 01-	12	11	4
Soldiers	240 000 41-	11	15	4

Umpires—Batley and Dormer.

Booed By Fans

Irate at the sale of Jimmy Foxx to the Chicago Cubs, fans booed Manager Joe Cronin as the Red Sox lost in Boston to Cleveland Indians to the tune of 7-2. Sox fans set up a chant, "We want Foxx," and booed when Cronin stepped up to the plate as a pinch-hitter.

American Loop Hopes To Play Hockey '42-'43

TULSA, June 4 (AP)—The American Hockey Association will continue operation next season if no objections are raised by the United Stats and Canadian Governments, the Board of Governors decided at the annual meeting yesterday.

The association has teams at Dallas, Fort Worth, St. Louis, Kansas City, Minneapolis, St. Paul, Omaha and Tulsa.

The board voted to ask the Governments of the two countries that players not subject to military duty or work in war industries be made available for hockey. Members agreed, however, that it probably would be difficult to get players from Canada.

The schedule and other plans will be completed at the fall meeting, set for Sept. 11 and 12 at Dallas.

The player limit for each team was reduced from 13 to 11 and the number of games to be played by each team was increased from 50 to 54.

After a discussion of the shaky financial condition of the Tulsa Club, the board voted to give George Lackey, owner of the franchise, until July 3 to pay his obligations to the Association and to the Tulsa players.

Operation of the Tulsa club was taken over by the players near the close of last season after Lackey reported he was unable to pay overdue salaries.

The resignation of George Higgins, Minneapolis, was accepted with regret, and Lyle Wright, president of the Omaha club, was named acting president. Herman Marthaler, St. Paul, was elected secretary-treasurer.

Annenberg Freed

LEWISBURG, June 4 — (AP).—M. L. Annenberg, Philadelphia publisher was released from the North-eastern Federal Penitentiary on parole yesterday because of his health after serving 23 months of a three-year sentence for income tax evasion.

The Justice Department at Washington announced the publisher was being released immediately instead of on June 11 as originally scheduled.

Awarded D.F.C.

TWEED, June 4—(ENS).—Daring bombing attacks, skillful piloting and the defence of crippled aircraft returning from raids over Germany have earned the Distinguished Flying Cross to Flight Sergeant William William J. Porritt of Vancouver, grandson of Mr. and Mrs. J. J. Porritt, Tweed, and nephew of Mr. C. Porritt, postmaster, Tweed.

WATERLOO BRIDGE OPENING

LONDON—(CP).—The new Waterloo Bridge, which went on building in the heart of London in defiance of the blitz, will be opened for traffic in September. The structure was hit three times with bombs.

Complete Auto Service
Motor Repairs,
Body Bumping, Re-Painting
J. J. DUFFUS CO.
Telephone 5757

Quick Relief for
CUTS, BURNS,
STIFF, ACHING MUSCLES
SORE, TIRED FEET
OLYMPENE
THE ANTISEPTIC LINIMENT
O-92

ENJOY GOOD FOOD
FULL COURSE DINNER
25c Up
Breakfast .... 6 to 10 a.m.
Dinner .... 11 a.m. to 8 p.m.
Open .... 6 a.m. to 2 a.m.
NEWS LUNCH
256 Charlotte St.

SPORTS — DAY BY DAY

By FRED D. CRAIG

Soldiers and Royals staged an exciting City League game at the Ashburnham Bowl last night under far-from-good conditions so far as the playing field was concerned. Heavy rains have given the diamond no chance to dry out and there were puddles on the base paths and at the plate and pitching mound when the game got under way. Under the circumstances it was a good ball game, with the Royals just winning out by 12 to 11, getting the winning run in the last half of the last inning after the battling Soldiers had tied it up in the initial end of the frame. It was an unusual battle. The Soldiers, greeting Fireball Bill Fraser of the Royals as if he were just a cousin, set up an early lead of six runs, only to see it wiped out by the end of the second. Then the Royals piled up a five-run margin and it in turn was cut down to exactly nothing. However, the league leaders managed to find the winning marker when they needed it the most and took the argument to put themselves well out in front with two wins and a tie in three starts. Plaza Billiards are second with a win and a loss and the Soldiers in third position with one victory and two defeats. The Juveniles have tied one and lost one and the new club, the Lucky Strikes, have yet to make their debut.

* * * * * *

Incidentally the outfit under the management of Manager F. Griffin who started out under the De Laval name have found a new sponsor in the Edgar Bait Company and they will be known henceforth as the Lucky Strikes. They are billed to make their initial appearance tonight against Plaza Billiards in a game that will be staged at the Bowl at 7 o'clock sharp. Manager Griffin will introduce a lot of new talent against the hockey squad. Bill Lewis is billed to do the pitching with Patterson behind the bat. The Lucky Strikes will have an infield composed of Jamieson at first base, A. Caccavella 2b, M. Caccavella ss and Loyst 3b, while Corrigan, McCormick and Shaughnessy are billed to look after the outfield positions. Manager Ellis of Plazas has not announced his lineup for tonight but it is expected that it will be about the same as the outfit which defeated Soldiers last week with the pitching assignment entrusted to Bob Crowe or Dave Wilson. The first appearance in a league game of the Lucky Strikes makes tonight's game more than unusually interesting and there should be plenty of customers when the battle gets under way.

* * * * * *

Westclox and C.G.E. girls who have battled against each other season after season and always managed to stage a real argument will pry the lid off the Girls' Softball League season at the Bowl tomorrow night and word from both camps is that each expects to win the initial clash. While wet weather has interfered with training to some extent the girls have been getting in all the practice possible and both clubs hope to be in good shape for the opener. There will be many of the old favorites back in the lineups tomorrow night but both outfits will have a few new faces. One change is that Elinor Craig who played with Westclox last season will be playing against her old club Friday night as she is now employed at the C.G.E. and is out with the Electricians. The game is billed to start at 7 o'clock sharp.

* * * * * *

Champs Have Trouble

The Cubs, last year's Catholic League winners, have been having a little difficulty in fielding a team this season. Some of last season's champs have joined active service units and others are working nights or late. There is a rumor that Roy Garvey who has been attending St. Augustine's Seminary and is home for the holidays has been selected to succeed Jack Moher as pilot of the winners of last season. New recruits have been lined up and the Cubs may yet rally around and give everybody a battle for the league title. St. Peter's are billed to clash with the Barons tonight at Memorial Park and Friday night the Cubs and Knights of Columbus will tear into each other. Both games should be interesting contests.

* * * * * *

Incidentally the clubs and the league officials are hoping for a better break in the matter of weather so that the regular schedule of five games a week can be carried out. Some work is being done on the diamond this week and it shouldn't be long before it is in better shape. Recently the grass in the outfield has grown so high that some of the fielders have been having difficulty in getting into bat on time. However a few dry days will improve conditions immensely and offer a chance to put the field in shape for the remaining games.

* * * * * *

The following schedule has been issued from the headquarters of the City Softball League:—

Tonight, June 4—Lucky Strikes vs. Plazas.
June 9—Juveniles vs. Plazas.
June 10—Soldiers vs. Lucky Strikes.
June 11—Lucky Strikes vs. Royals.
June 15—Juveniles vs. Lucky Strikes.
June 16—Soldiers vs. Plazas.
June 18—Juveniles vs. Soldiers.
June 19—Royals vs. Plazas.
June 22—Juveniles vs. Royals.

* * * * * *

Cannot Stop Them

There doesn't seem to be any way of stopping the New York Yanks, Pitcher Ernie Bonham or second baseman Joe Gordon. The New Yorkers triumphed over Chicago White Sox yesterday 4 to 1 to increase their lead and the winning pitcher was none other than Mister Bonham. It represented his eighth straight win this season without a defeat and it came very close to being his fifth shutout. Bonham allowed only one run and that was on a homer by Joe Kuhel. Gordon hit safely for his 19th game in a row. And the Yankee Clipper, Joe DiMaggio who has been doing little or nothing with his wagon tongue recently got hold of a choice one to drive the ball out of the lot for a three-run homer. It was DiMag's tenth circuit clout of the campaign. Bill Dietrich was the victim. In the other afternoon American League game the Philadelphia A's handed the Detroit Tigers a 5 to 1 beating with Jack Knott pitching nice ball for the winners. Like Bonham he would have had a shutout if he had not tossed up a home-run ball. In his case Pinky Higgins was the villain who drove the horsehide into the stands.

* * * * * *

Johnny Sain came through with a smart demonstration of relief pitching against the St. Louis Cards yesterday and the Boston Braves managed to win out after a tense struggle 4 to 3. After Sain took over he stopped three Card rallies, the last one being stopped when Max [illegible] pulled off an unassisted doubleplay with the bases full. Tost started for Boston and got credit for the win and the loss went to Dickson of the Cards, although Gumbert was in there at the finish. In an American League night game St. Louis Browns showed unusual power by cracking down on Sid Hudson in the second inning and driving home eight runs. Browns took the Senators into camp 9 to 5 thanks to that sudden flareup. Vernon Stephens had four of the Brownies' 15 hits.

* * * * * *

Sporting Chili Con Carne: New York Yanks have won 22 out of their last 26 games....At that clip they will soon be in a league all by themselves ....Art Stevenson, captain of the Winnipeg Blue Bombers has enlisted in the Canadian Army Medical Corps as a private....He will get indefinite leave until he has completed his medical studies at the University of Manitoba....Chicago made eight hits off Bonham yesterday, the most the Yankee ace had yielded in a game this season....Sero played shortstop for the Soldiers last night, his natural post according to Scribe Ken Colling of Belleville....Jackson, new third baseman for the Soldiers had four hits to lead his team's attack. Mowry had three for the Royals and thus won a cleaning and pressing job offered by Shockey Mein....Les Burton, at Niagara Camp with the Rangers has signed with the St. Catharines senior ball club....And Doug. Mowry, former catcher is playing third base for Welland....Reg Leether of the Juveniles broke a finger in the game against the Soldiers and will be out of action for some time....Cleveland Indians did not play yesterday but they climbed back into second place evertheless when Detroit absorbed a trimming at the hands of the A's.

Di Mag The Hero As He Poles Another Homer

By JUDSON BAILEY
Associated Press Sports Writer

Ernie Bonham, the undefeated righthanded pitching star of New York Yankees, is getting too good for his own good.

Jumbo won his eighth straight game yesterday 4-1 at the expense of Chicago White Sox. He kept eight hits scattered, walked only two men, and would have had a shutout except for a home run by George Kuhel in the seventh inning.

This was pretty good pitching and almost certainly would have satisfied the supporters of any other hurler in the major leagues, but the onlookers at Yankee Stadium were quick to size it up as one of Bonham's poorest performances of the season.

In the first place it wasn't a shutout. The big fellow had administered white-washings in four of his first seven starts and by the time he had laid six goose-eggs end to end yesterday, some of the boys figured he should have another.

Besides, it was the first time this year he had allowed more than seven hits. And those two bases on balls, Tch, Tch, he had yielded only five passes in seven games previously and two in one game surely was slipping.

So Bonham won his eighth in a row and the crowd filed out of the park, and who do you suppose was the hero? Why joltin' Joe DiMaggio. He interrupted his batting slump to produce a three-run homer (his 10th of the season) for the margin of victory in the third inning, and he also collected a single and made a spectacular play in centrefield to help Bonham out of a hole.

A's Stop Tigers 5-1

Philadelphia Athletics brought Detroit Tigers to a sudden stop with a 5-1 decision on Jack Knott's six-hit hurling. The A's were held to seven safeties themselves, but shook Hal White loose for three runs in the fifth inning to sew up the game.

St. Louis Browns routed Sid Hudson with an eight-run assault in the second inning and went on whip Washington 9-5, dropping the Senators into the American League cellar.

In the National League Pittsburg Pirates received a reprieve from the Weather Man providing time to recover from the 17-2 shellacking they received the day before from Brooklyn Dodgers.

Meanwhile Boston Braves moved a game closer the second-place Cardinals by capturing a 4-3 twilight struggle at St. Louis played before 11,447 fans for the benefit of the Army and Navy relief funds.

When the Redbirds showed signs of getting rough with Lou Tost in the fifth and sixth innings, Johnny Sain marched to the mound and saved the game. The Cards loaded the bases in both the sixth and ninth innings with one out, and each time hit into double plays.

Frank (Rube) Melton pitched and batted the Phils to a 2-1 10-inning triumph over Cincinnati Reds in a night game. He spaced six hits and knocked home the winning run in the overtime chapter with a double. Big Paul Derringer pitched five-hit ball, but his teammates committed four errors.

Yesterday's Stars

By the Associated Press.

Ernie Bonham and Joe DiMaggio, Yankees— Bonham kept eight hits scattered for eighth victory and DiMaggio hit three-run homer to help subdue White Sox.

Glen Russell, Cubs — His grand slam home run in first inning practically clinched triumph over the Giants.

Frank Melton, Phils — Pitched six-hit ball agianst the Reds and drove in the winning run with a tenth-inning double.

Canadian-Owned Thoroughbred Wins At Belmont

Shattering the track record in 1.09 3-5, two-fifths better than the previous record for reaching six furlongs and equalling the track standard of 1.35 for the mile, Col. R. S. McLaughlin's English-bred Fairaris scored a record-breaking victory in the Peter Pan handicap at Belmont Park.

Air Service Halts

MIAMI, June 4 — (AP). — Pan-American Airways announced its daily noon plane to Nassau had been cancelled to-day, but declined to give an explanation for omitting the trip. The plane made a round trip yesterday to the capital of the Bahamas, little more than an hour by air from the Florida coast.

Clean Sweep
At MacLEOD'S
Going Out Of Business Sale
HUNDREDS OF BARGAINS STILL AVAILABLE

HATS
All made by well known houses
Reg. to 7.50. Sale ... 6.39
Reg. to 6.50. Sale ... 4.98
Reg. to 5.00. Sale ... 3.79
Reg. to 3.95. Sale ... 3.29
Reg. to 1.95. Sale ... 1.69

TROUSERS
Wool Tweeds, Worsteds, Etc.
Many Have Pleats
Reg. to 6.95. Sale ... 4.99
Reg. to 4.50. Sale ... 3.79
COTTON WORK PANTS
Sale 1.79

SWEATERS
Pullovers and Coat Style
Reg. to 6.95. Sale ... 5.29
Reg. to 5.95. Sale ... 4.98
Reg. to 4.95. Sale ... 3.98
Reg. to 2.50. Sale ... 1.79

Belts 79c
Suspenders 39c
Belts 39c

Underwear
Turnbull's Shirts and Drawers
No. 81. Sale, per gar. 89c
No. E88. Sale, per gar. 1.79
No. 81 Combs. ... 1.69
No. 88 Combs. ... 2.29
No. 99 Combs. ... 3.39

GLOVES
Capeskin, Goat Skin, Suede, Etc.
Stock up now and save.
Reg. 1.50. Sale ... 1.29
Reg. 2.25. Sale ... 1.69
Reg. 3.95. Sale ... 2.98

Work Gloves and Mitts
One Finger, Five Finger, Etc.
Reg. to 1.25. Sale ... 89c
Reg. to 1.00. Sale ... 79c

Stan MacLeod's
391 George St.

CIRCUIT CLOUT ROBS BONHAM OF SHUTOUT·AS HE DOWNS CHICAGO

Russell Smacks Homers To Hold His Job

CHICAGO, June 4 — (CP). — Jimmy Foxx has joined the Chicago Cubs presumably to take over the first base job, and Phil Cavarretta who used to hold down that post is crowing contentedly that he's now an outfielder. But for Glen (Rip) Russell, it's a more serious matter. He's dangerously close to losing his place as a regular.

So concerned has Russell been that in the two games since the Cubs brought Foxx from the Boston Red Sox he has busted out a home run a day, yesterday's against the New York Giants coming with the bases filled.

Should Foxx, incapacitated by a broken rib, be delegated to serve as more than a pinch hitter, and take command of first base, he would be the fourth to work that sack for the Cubs this year.

In addition to Cavarretta and Russell, the Cubs have used Ellsworth (Babe) Dahlgren there. A few weeks ago, they sold Dahlgren to the St. Louis Browns, only to have him bounce when the Browns balked at the written bill of sale. Subsequently, Dahlgren was sold to Brooklyn.

The arrival of Foxx yesterday was a festive occasion. After conferring with General Manager James Gallagher, the whole Cub clan gathered in the dressing room so the younger Chicagoans (many in their early twenties) could gaze on this mighty veteran of 35 years.

Shortly after Russell smacked his four-run homer in the first inning, Manager Gallagher disappeared.

"H-mmm," someone in the press box mused, "James must be going to telephone the Browns to see if he can sell 'em Foxx."

Remember When—

By The Canadian Press

Tre first recorded parliamentary softball clash in 23 years was played at Ottawa six years ago today. Pages won the error-ridden five-inning contest 13-6, but the House of Commons nine headed the casualty list. Colin Campbell, Liberal, received a black eye and Denton Massey, Conservative, sprained his left ankle sliding into third.

DANCING NIGHTLY
To
Jimmy Yokom
At The
Chemong Pavilion
Admission 10c
Dances 4 for 25c
For Sponsored Dances
Phone 6791

DANCING
Rye's Pavilion
TO-NIGHT
Jimmy Fry
And His Orchestra
Featuring
MAXINE BROWN
Admission
Gents 35c Ladies 25c
Including Dancing

BUSY CHAMP - - - - By Jack Sords

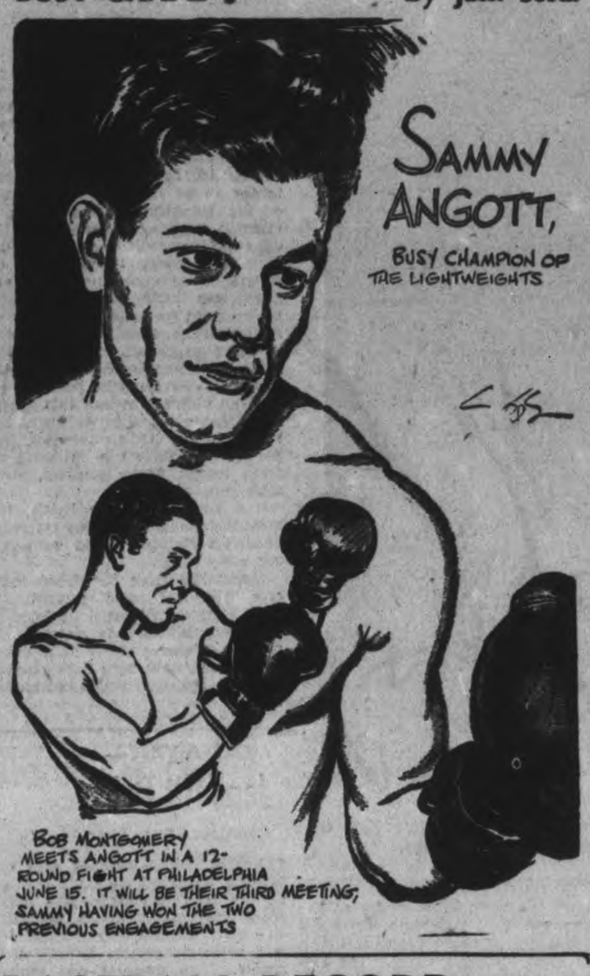

BASEBALL RECORD

INTERNATIONAL LEAGUE

	Won	Lost	Pct.
Newark	30	13	.698
Montreal	26	18	.591
Jersey City	25	21	.543
Toronto	24	21	.533
Buffalo	20	23	.465
Baltimore	19	23	.452
Syracuse	19	29	.396
Rochester	16	31	.340

Wednesday Results

Jersey City 7-4, Buffalo 2-3
Rochester 4-13, Newark 1-5
Syracuse 3, Montreal 1
Only games scheduled.

NATIONAL LEAGUE

	Won	Lost	Pct.
Brooklyn	33	13	.717
St. Louis	26	19	.578
Boston	26	23	.531
New York	24	24	.500
Cincinnati	22	24	.478
Chicago	22	25	.468
Pittsburg	19	28	.404
Philadelphia	16	32	.333

Wednesday Results

Chicago 6, New York 2
Boston 4, St. Louis 3
xPhiladelphia 2, Cincinnati 1
x—Ten innings.

AMERICAN LEAGUE

	Won	Lost	Pct.
New York	32	11	.744
Cleveland	25	21	.543
Detroit	27	23	.540
Boston	23	21	.523
St. Louis	24	25	.490
Chicago	18	27	.400
Washington	18	28	.391
Philadelphia	20	31	.380

Wednesday Results

Philadelphia 5, Detroit 1
New York 4, Chicago 1
St. Louis 9, Washington 5
Cleveland at Boston—postponed.

AMERICAN ASSOCIATION

	Won	Lost	Pct.
Milwaukee	26	14	.650
Kansas City	25	15	.625
Minneapolis	24	19	.558
Louisville	19	22	.463
Toledo	20	25	.444
Columbus	17	22	.436
St. Paul	17	23	.425
Indianpaolis	17	25	.405

Wednesday Results

Louisville 3-1, Minneapolis 0-4
Columbus 8, Milwaukee 0
Indianapolis 4, St. Paul 1
Kansas City 5, Toledo 2

Sport Snapshots Across Canada

By SCOTT YOUNG
Canadian Press Staff Writer

TORONTO, June 4.—(CP)—One of the continent's better football stories (with really practically nothing to do with football) is one about a large young fellow picked up for Ottawa by grid-enthusiast Eddie Emerson.

Bill (Ottawa Journal) Westwick writes that all this big fellow wanted as retainer was three meals a day. He was big, the gamble was small. He got his meals.

Emerson turned up at the club's first workout to watch his protege perform, wandered around awhile then found him in a corner of the field with a mashie and a pile of golf balls, thoughtfully chipping them into the nearby canal. This struck Emerson as a refreshing approach to the game so he sauntered over and lobbed a few balls into the canal himself.

This continued for some time before the supply of balls was gone. Then Emerson turned to the big fellow and observed that this was an intriguing pastime, but somewhat expensive. He asked where the balls came from. The lad pointed to Emerson's car, explained genially: "They were in a bag along with your clubs."

Hail and Farewell

The clans gathered in Toronto and Ottawa earlier this week to fete Gunner Ted Reeve and Tony McCarthy, one a gifted writer and both big men in Eastern football...Gnr. Reeve, a giant in ability among sportswriters on this continent, is a member of the 30th Battery, Conn Smythe's outfit...McCarthy is a member of the civilian firefighting corps and will leave for overseas soon.

Incidentally

Charlie Conacher has been in a Toronto hospital for weeks, will be there weeks more...It's the old kidney trouble again—an illness that cut short the greatest part of his hockey career...Harry (Calgary Albertan) Scott relates that the nine-year-old gelding Kihapai follows his trainer, Joe Dapper, like a dog...Dap trained the horse out of a bad shoulder injury, explains the attachment that way...Kihapai won't eat unless Dapper is present...Twould be embarrassing some time should the Dobbin round into the stretch a few lengths on top then spot his pal Joe and stop for a chat...Judge George Schilling is back on the western tracks and the racing anecdotes are flowing like water.

DANCE TO THE MUSIC OF
RUSS CREIGHTON
AND HIS VARIETY BAND
AT THE OPENING OF THE
YACHT CLUB, LAKEFIELD
TO-NIGHT
Admission: Ladies 35c, Gents 50c

CHEX Radio Broadcast

THURSDAY, JUNE 4

6.00—Canadian Press News
6.10—Ivoriettes
6.15—Old Timers
6.30—Laugh Parade
6.45—A Voice and A Song
7.00—Canadian Press News
7.07—Sportscast
7.15—Design for Moderns
7.30—Music by Lopez
7.45—Harry Horlick
8.00—Canadian Press News
8.05—Number Please.
8.15—Music By
8.30—Wade Lane Home Folks
8.45—Paradise Hawaiians
9.00—Apostolic Church
9.30—As You Like It
10.00—News
10.15—Riding the Range
10.30—Make Believe Ballroom
11.00—News
11.10—Organettes
11.15—God Save The King

FRIDAY, JUNE 5

7.30—O Canada
7.35—Farm Fair
7.45—Morning Cheer
8.00—Canadian Press News
8.10—Your Hit of the Day
8.15—Toast and Coffee
8.45—Morning Devotions
9.00—Canadian Press News
9.05—Tops In Pops
9.30—Here Comes the Band
9.45—Master Singers
10.00—Canadian Press News
10.05—Accordiana
10.15—Songs For You
10.30—Stars Over Hollywood
10.45—Coming Events
11.00—Canadian Press News
11.05—Organettes
11.15—Port Hope Salute
11.45—Parade of Bands
12.00—News of Hollywood
12.15—Musical Sketches
12.30—National News
12.40—Summer Garden
12.45—Farm Folks Hour
1.00—C. P. News
1.03—Farm Folks Hou
1.30—Song Shop
1.45—Talking Drums
2.00—Canadian Press News
2.05—Make Believe Ballroom
2.30—Presenting
3.00—Canadian Press News
3.03—Melody Matinee
3.30—Sincerely Yours
3.45—Irene Quinlan, Piano.
4.00—Canadian Press News
4.05—Melodies in Varied Mood
4.15—Marching To Victory
4.30—Fourteen-Thirty Club
5.00—Canadian Press News
5.05—Lindsay Salute
5.45—Melody Parade

Hutchinson Cops 5th As Wings Nip Bears Twice

By The Associated Press

Pitcher Ira Hutchinson of the tail-end Rochester Red Wings is one of the many former major league players enjoying a successful season in the International League and harboring hopes of another whirl in the Big Time.

Hutchinson won his fifth game of the year yesterday as the Wings took a doubleheader from the league-leading New Bears, 4-1 and 13-5, for their first double win of the campaign. He allowed the Bears only five hits with their lone run coming as a result of Frank Kelleher's homer in the fourth inning.

In the second game the Wings bunched 14 hits against 13 scattered blows for the hard-hitting Bears.

Jersey City Giants made it four straight over Buffalo Bisons, as they defeated the Herd twice in a twin bill, 7-2 and 4-3. In the opener Warren Pickell scattered seven hits in hanging up his third triumph of the season.

In the only other game scheduled, Ewell Blackwell of Syracuse Chiefs turned in his first win of his professional baseball career as he defeated Montreal Royals on four hits, 3-1.

Real 'Taffy Pull' At Belmont Alsab, Shut Out

NEW YORK, June 4.—(AP)—The chances are there'll only be five or six horses going to the post in Saturday's 74th running of the Belmont Stakes, which should make it quite an exclusive taffy-pull for Alsab and Shut Out.

For, while the other three or four will be shooting at that more-than-$50,000 purse, too, they haven't much of a chance, on form, with Al Sabatha's Chicago champ and the son of Equipoise who won the Kentucky Derby for Mrs Payne Whitney.

The others probably will include Walter Chrysler's Ramillies up to now one of the bigger "busts" among the three year olds this spring; Lochinvar, a husky youngster from the barn of James Roebling of Trenton, N.J., whose chief claim to fame is that he wound up second to Alsab in the Withers Mile a couple of weeks ago; H. G. Lunger's Half Crown, an invader from England, and possibly William Ziegler Jr.'s Wait a Bit, who has done some stretch running occasionally this spring.

The winner, which should be either one of the two favorites, will have a stranglehold on the championship of the three year olds. Shut Out grabbed the Derby by a couple of lengths because the Sab's stretch rush wasn't long enough to catch him. A week later, on May 9, Alsab turned it loose at Pimlico and rushed right by the whole crowd to win the Preakness, while Shut Out got himself tangled up in the pack, and finished fifth.

With the rest of the top contenders for the year's honors laid up with leg injuries, Alsab and Shut Out have the big money and the laurels about to themselves.

Younger Dykes Upset By Umps

CHICAGO, June 4—Jimmy Dykes, manager of the Chicago White Sox, visiting Lockport, N.Y., Monday for an exhibition game between his club and the Pony League Lockports, was kept busy checking on his sons, Jimmy Jr. and Charles. Jim Junior is an infielder with the Lockport club and Charles is a catcher.

Pop Dykes wanted to know how Charles managed to be chased from a game recently by the umpire.

"Well," explained his son, "I was catching, and the ump was having a bad day. Finally, I couldn't stand it any longer. So I said: 'Why don't you buy your way into the park? You couldn't do an worse from the stands.'"

"That's telling him, boy," congratulated the Chicago skipper, who has been chased out of the best of American League parks for similar speeches.

Landing back in Chicago from the Lockport jaunt, Manager Dykes informed newspapermen he had fined Coach Bing Miller $5 for undue exertion during the exhibition. Bing was used in right field by the White Sox.

"I fined him the five because he caught a line drive off son Charles, with two men on base," Dykes said. "Why couldn't he be smart like Myril Hoag?"

Hoag, it seems, let a high fly hit by Jimmy Jr. fall for a single.

MOST MASSIVE VOLCANO

Mauna Loa, in Hawaii, is the world's most massive volcano. The dome is 13,675 feet high.

DO YOU KNOW YOUR ARMY?

(2) EIGHT CWT. TRUCK

The 8 cwt. G.S. (General Service) truck is adapted to many uses throughout the Canadian Army. Very slight differences in outward appearance may indicate its particular use. Equipped with wireless it is used by signallers for intercommunication between formations.

As a personnel carrier the 8 cwt. can be used for reconnaissance work. It carries five persons.

The type most often seen in Canada is a two-wheeled drive capable of a speed of 60 miles per hour is required. Large tires enable it to give good performance across country.

THEATRE HIGHLIGHTS

By DON GILBERT
Canadian Press Staff Writer

Vincent Carroll's play of Scotland under fire, the theatre's third attempt this season to capture on the stage the spirit of the little man in the Battle of Britain, received its New York premiere this week.

"The Strings, My Lord, Are False," is its title, and as in previous plays by the former Glasgow schoolteacher the action is centred in a parish priest, Canon Courtenay, who in his church gives shelter and fatherly comfort to all and sundry while outside the bombs fall in a bedlam of off-stage sound effect.

The work had its world premiere at the Olympia Theatre in Dublin last March and was enthusiastically hailed by Irish reviewers as the best of the war plays so far. The New York critics, however, were more restrained, finding the play wordy and loosely thrown together.

Like "The Wookey" and "Heart of a City," the two previous plays which dramatize the London blitz, the new Carroll work is more of a tableau—a stage recording of what goes on in the course of an air raid—than a finished play which builds up audience interest in the outcome as it goes along.

In his eagerness to make the cast representative of Port Monica, the steel-manufacturing town so badly hit in the Clydeside blitz of spring, 1941 the playwright has produced a complete cross-section—an Irish radical, profiteering city councillors, a reformed prostitute, a woman who has a baby during the bombing, gallant A.R.P. workers and townspeople.

The play title, "The Strings, My Lord, Are False," is from Shakespeare's "Julius Caesar," where it is the sleepy reply of the lute-player Lucius when Brutus asks: "Can't thou hold up thy heavy eyes awhile, and touch thy instrument a strain or two."

In the Carroll work the quotation has reference to the world to-day. When the Irish radical speaks, the parish priest replies that the strings are not false; rather the world has let them get out of tune and will have to go on fighting until the true notes of justice and truth are re-established.

The production is notable for Walter Hampden's moving portrayal of Canon Courtenay, who champions the common man as against the greed and selfishness of the well-heeled. In the role of the heart-of-gold harlot, Margot Graham, South African actress who is the wife of Capt. Alan McMartin of Montreal, turns in a likable performance.

Surprise of the week along the Rialto was Oscar Serlin's sudden decision to close his much-discussed production of "The Moon Is Down" to-night, giving John Steinbeck's play of a Nazi-invaded Norwegian town a run of only 55 performances.

Since its premiere the play has been the centre of a bitter dispute among the critics, who divided into two camps according to whether or not they thought Steinbeck's Nazis too gentle to fit the stern realities of the war.

Producer Serlin placed the blame for the abrupt closing at the door of those critics who repeatedly blasted the play day after day. However, the advent of summer weather, with the resultant slump in theatre business probably had much to do with it as the operating expenses of the production were unusually high. Less than three weeks ago screen right to the play, then doing near capacity business, were sold to Hollywood for the record price of $300,000.

Major Baseball League Leaders

By The Associated Press

NATIONAL LEAGUE

Batting—Phelps, Pittsburg, .373.
Runs—Ott, New York, 36.
Runs batted in—Mize, New York, 39.
Hits—Fernandez, Boston, 54.
Doubles—Reiser, Brooklyn, and Joost, Cincinnati, 16.
Triples—Slaughter, St. Louis, 5.
Home runs—Camilli, Brooklyn, 8.
Stolen bases—Miller, Boston, and Murtagh, Philadelphia, 8.
Pitching—French, Brooklyn, 4-0.

AMERICAN LEAGUE

Batting—Gordon, New York, .383.
Runs—Williams, Boston, 46.
Runs batted in—Williams, Boston, 56.
Hits—Spence, Washington, 65.
Doubles—Kolloway, Chicago; Higgins, Detroit, and McQuinn, St. Louis, 15.
Triples—Spence, Washington, 7.
Home runs—Williams, Boston, 15.
Stolen bases—Kuhel, Chicago, 10.
Pitching—Bonham, New York, 8-0.

MOVIE TIME TABLE

Capitol—"We Were Dancing", 3.30, 6.25, 9.15; "Mr. and Mrs. North", 2.20, 5.15, 8.10.

Centre—"The Under Pup", 1.35, 4.20, 7.10, 9.55; "Torpedo Boat", 3.10, 6.00, 8.45.

Regent—"Lady For A Night", 3.45, 6.45, 9.55; "This Was Paris", 2.25, 5.25, 8.35.

DANCE
FRIDAY and SATURDAY
June 5th & 6th
Ladies, 40c
Gents, 60c
OZZIE WILLIAMS
With Your Favorite Music
at the
SUMMER GARDENS
PETERBOROUGH

SUMMER GARDENS
PETERBOROUGH
Presents
IN PERSON
THE NEW OUTSTANDING
RHYTHMS
OF
FRANKIE MASTERS
AND HIS FAMOUS ORCHESTRA
Tues., June 9
Tickets 1.00 Per Person

The Sports Round-Up

By HUGH S. FULLERTON, JR.
Associated Press Sport Writer.

NEW YORK, June 4 — (AP). — When Herve Lascelles visited Germany in 1936 as a bantamweight boxer on the Canadian Olympic boxing team he was eliminated in the first round by Ortiz of Mexico ....The other night Herve went back to Germany as pilot officer in the Royal Canadian Air Force.... They say he got a better decision at Cologne.

One-minute sport page.

James Martin, Oak Ridge (N.C.) Military Academy second baseman, handled 21 chances in a nine-inning game against Davidson Frosh in April, and as far as Ernie Lanigan, the old International League fact-finder, can learn, it was a world record for second sackers....Francis Albertanti, an old hand at getting publicity for fighters and race tracks, now is beating the drums for Oona O'Neil, the glammer girl.... Chicago taxi drivers have been instructed to refuse calls to haul fans to the race tracks. Now who wants to bet they won't take them to the nearer places where they can lose a few bob on the bangtails?

CENTRE
TO-DAY FRI. - SAT.
—Big Hit No. 1—
GLORIA JEAN

Come see her!
*Robert CUMMINGS · *Nan GREY
*GLORIA JEAN
The UNDER-PUP
with
* BEULAH BONDI
* VIRGINIA WEIDLER
* MARGARET LINDSAY
* C. AUBREY SMITH
—Big Hit No. 2—

PLUS!
"DIPSY GYPSY"
Colored Comic Cartoon
Adults 20c, Plus 4c Tax
Every Day Until 6.30 p.m.

Regent
TO-DAY - FRI. - SAT.
2 Ace Hits—Music Comedy and Action

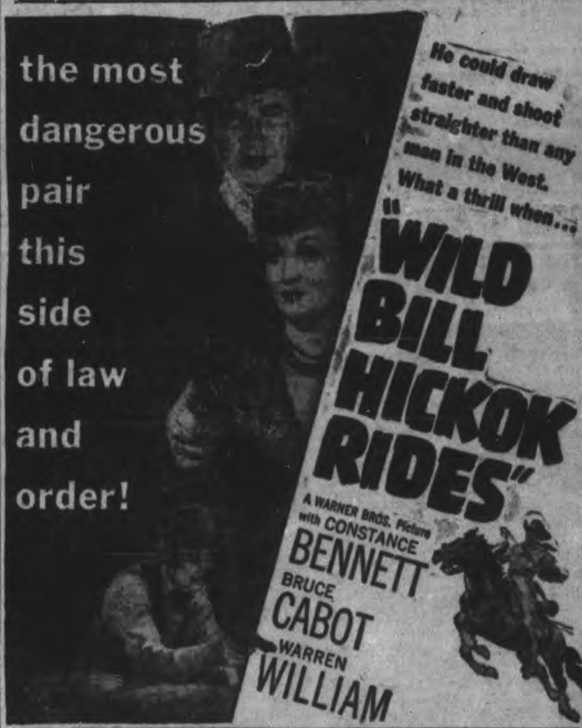

HIT NO. 2—THE MUSICAL COMEDY
"SWING IT SOLDIER"
Ken Murray - Francis Langford - Don Wilson. Plus News

CAPITOL
TO-DAY
Last Showings
"We Were Dancing" and "Mr. and Mrs. North"

LAKEFIELD

Interesting Talk On China Is Given W.M.S.

LAKEFIELD, June 4 — (ENS) — Members of the W.M.S. of Regent Street United church held their June meeting in the Sunday School room on Tuesday afternoon. Mrs. W. W. Leonard and Mrs. H. Brown were in charge.

Mrs. Brown conducted the devotional period. The roll call was answered by a verse from Philippians. Arrangements were made for a special meeting to be held on the evening of June 10 in the Sunday School room, when Mrs. D. B. Avison of Peterborough will be guest speaker. It was decided to invite the sister societies of the other churches to this meeting.

A flower committee was appointed to put flowers in the church for the Sunday services for the month of July. Mrs. P. H. Darling announced that the Mission Band will have a tea on June 13. The treasurer reported $71.31 raised in the second quarter.

Mrs. R. H. Knox gave a reading, urging the need of gifts to the Mission fields. Mrs. H. Sherin read an article written by Dr. Bob McClure, describing the adventures of an Englishman, Dr. Donald, in China. This doctor gave up chances for great opportunities in England to go to China to aid the people there. The Chinese, and even his colleagues, were very skeptical about him making good but he proved himself to be equal to the task.

Mrs. Leonard spoke on "The Unconquered Chinese." After years of war the Chinese nation has become a united nation. They have developed their own materials which previously were brought in over the Burma Road. This war has made China practically self supporting as regards food. Even their own oil fields are being developed. Under their great Christian leaders a country could not but become a noble nation.

Mrs. Dora MacMillan gave a lovely solo entitled "Some of These Days."

Mrs. Leonard then reviewed some of the highlights of the Dominion Board meeting of the United church, urging the W.M.S. members to take a definite stand on the Temperance question. The need of friendship to people of all creeds living in our land was also stressed. Mrs. W. W. Yale extended an invitation to the member to have a picnic at her cottage at Young's Point in July.

Mrs. Leonard read a prayer which had been written by Mrs. Stephens, president of the Dominion Board, and the meeting was closed with the Mizpah benediction.

Word was received in the village on Wednesday of the death of Pilot Officer Graham Faunt. His death was announced in a cable received by his parents, Mr. and Mrs. J. T. Faunt, of 325-13th St. N.W. Calgary. He had recently joined the famous 400 squadron overseas. The cable merely stated that he was killed on active service.

Born in Brooks 27 years ago, Pilot Officer Faunt attended Crescent High School and the Institute of Technicology. He joined the R.C.A.F. in March of last year. Surviving in addition to his parents are three brothers, Allan with the R.C.A.F. in London, Ontario, Bob and Harry of Calgary, and a sister, Mary. His grandparents were the late Mr. and Mrs. M. E. Sanderson of McLeod, formerly of Smith township. His mother's maiden name was Millie Sanderson. E. J. Sanderson of the village is a great-uncle, and Miss Margaret Sanderson is a cousin.

The Rev. George Kelly, Mrs. Kelly and Helen, were in Toronto on Thursday of this week, where they attended the wedding of the Rev. Arthur Stead, who is a nephew of Mrs. Kelly's. His father has preached here several times.

Home From Cologne

These members of the crew of a giant Wellington bomber are pictured, dwarfed by their huge plane, as they enjoyed some food upon their return to their flying field in England after participating in the gigantic raid on Cologne. This picture was cabled from England.

Fiery, Itching Toes and Feet

Here is a clean, stainless antiseptic oil now dispensed by chemists at trifling cost, that will do more to help you get rid of your trouble than anything you've ever used.

Its action is so powerfully penetrating that the itching is quickly stopped; and in a short time you are rid of that bothersome, fiery eczema. The same is true of Barber's Itch, Salt Rheum, Itching Toes and Feet—others irritating unsightly skin troubles.

You can obtain Moone's Emerald Oil in the original bottles at McDermid & Jury or any modern drug store. It is safe to use—and failure in any of the ailments noted above is rare indeed.—(Advt.)

MORE ABOUT—

Canada Seeking

(Continued from Page 1)

was made by officials on whether there had been a vote for money exed and whether the facts justified proper allocation on the money voted and whethr th facts justifid the payment.

Mr. Ilsley said the objections he received were not that amounts were paid without proper investigation but that investigations were so careful that persons dealing with the government could not get their money as soon as they should.

Church Charges Waste

Mr. Church said he believed that money was "being wasted all voer Canada, with absolutely no control nad no report made to parliament."

He said a report of the auditor-general (Watson Sellar) has disclosed cases of travel expenses being paid although the records did not establish that the individual concerned held any public appointment.

"Now I have brought the report of the auditor-general, and the illegal expenditures which have been made, to the attention of parliament. I have done my duty," said Mr. Church.

George Black (Con. Yukon) asked Labor Minister Mitchell if government action was planned concerning wages being paid by United States contractors engaged in building the Alaska Highway.

Mr. Black said the contractors were paying common laborers 96½ cents an hour plus 10 per cent exchange on Canadian money while the war labor board had ruled the rate of pay of common laborers in the Yukon shoul dbe 75 cents an hour plus a cost-of-living bonus.

He urged that the controller of the Yukon should be 75 cents an hour plus a cost-of-living bonus.

He urged that the controller of the Yukon (G. A. Jeckell, Dawson, Y.T.) be given authority to deal with the wage situation in the territory.

Mr. Mitchell told the House he had conferred with United States officials Wednesday in an effort to solve labor problems in connection with construction of the road.

(It was learned from a government source that the conferences, devoted to "general aspects" of the Alaska highway construction, are continuing today).

Control of Livestock

P. E. Wright ((C.C.F. Melfort) suggested a livestock marketing board should be appointed with the control of marketing of all livestock in Canada. Such a board would give livestock producers confidence their rights were being looked after.

Mr. Gardiner said suggestions had been received for a livestock board similar to the board of grain commissioners. All the costs of grading cattle, hogs and dairy products now were borne by the Federal treasury but in grain the product itself carried these costs. If this system were applied to livestock products under a board organization, the cost to the producer would be greater.

On suggestions that heavier hogs should be acceptable for marketing, Mr. Gardiner said Canada, in supplying British needs, had been attempting to satisfy British tastes. The criticism of fat bacon came not only from the British people but from Canadian troops overseas.

By maintaining bacon quality Canada could hope to maintain as large a percentage as possible of the British market after the war.

Hon. W. Earl Rowe (Con. Dufferin-Simcoe) said a producer fattening hogs to 225 pounds before marketing could easily raise them to 250 pounds and thus make more bacon available. It would take years for Denmark to get back to the bacon export position she occupied before the war. Germany was consuming not only the bacon produced there but the breeding stock as well.

Wants No Sudden Export Stop.

Advocating longer-term agreements with the United Kingdom, M. J. Colwell, C.C.F. House Leader, said the Canadian economy had been upset by the concentration on hog production and there should be an effort to obtain assurance that when the war ended there would not be a sudden stop in the bulk of exports to Great Britain.

Canada had come near an agreement with the British authorities for a two-year contract on bacon with the idea it would be renewed at the end of each 12-month period and would have the effect of continuing such an agreement until one year after the war.

The British were prepared to enter into the two-year agreement if a lower price were allowed, but Canada finally decided to enter a one-year agreement at the higher rate.

A new bacon agreement would probably be signed earlier this year and have the effect of covering an 18 months instead of a year period.

It was expected the contract to supply Britain with 600,000,000 pounds of bacon under the existing contract, which started last October 1, would be "approximately met."

Still Not Up to Danish Quality

Mr. Gardiner said that even with all the care taken in breeding Canadian hogs the stage had not been reached where a large percentage of Canadian hogs were of the high type produced by Denmark for Britain.

Efforts should be continued to maintain Canadian bacon quality.

Mr. Gardiner continued: "We are unble to guess, and no one knows at the moment what position Denmark is going to be in after the war, but I think we should take it for granted that the people who are in control of Europe today are just as wise in connection with the production of food as they are in connection with other operations having to do with the war.

"I would be very much surprised if there are not more hogs being produced in Denmark today than before the war. There has been no war in Denmark, the Nazis simply walked in and took possession of everything there, and I venture to say that they are producing as much in Denmark today as when the war started."

Canada should expect that Denmark at the end of the war will have the same high grades as she had before, and Canada would not have two or three years in which to build up her product. The Dominion should keep her products in a position to meet any compeition.

Mr. Gardiner said he had heard criticisms there were too many grades of hogs, "and I have been driving at the Bacon Board and our own men in the department to see if we cannot get the number of grades cut down, and on making inquiry regarding it I find that in Canada we have 11 grades and on the Chicago market there are 26."

Wants Butter Put Up

Bruce McNevin (Lib., Victoria) said the Government should take steps to increase the price of butter, as a serious decrease in supplies was in prospect. He said that because of the price situation the supply of milk for cheese was unlimited, but the amount for butter was limited. An increase of five cents a pound in the price for butterfat would assist the situation.

MORE ABOUT—

Fierce Scrap

Continued from Page 1

corridor from north and south, and R.A.F. planes blasted Axis forces moving into the breach.

The southern wall of the gap in the British lines was reported yesterday to be about 12 miles north of Bir Hacheim, around which a German armored column swept 10 days ago in a swift encircling thrust aimed at strategic Tobruk.

Part of this column still is engaged in a terrific battle with British armored forces in the vicinity of Knightsbridge, desert trail junction 15 miles southwest of Tobruk and some 15 or 20 miles east of the Ain El Gazala-Bir Hacheim line.

In an effort to smash this spearhead, being supplied through the breach in the British defences, Imperial headquarters is bringing up fresh troops, heavy artillery, anti-tank guns and tanks.

The thunder of the battle, the most intense in more than 1½ years of desert fighting, could be heard for many miles.

Dispatches from the front indicate more and more infantry is being thrown into the struggle daily. Observers say British forces are making extensive use of hand grenades, which have been found highly effective against mechanized enemy units.

MORE ABOUT—

Japs Hit Twice

(Continued from Page 1)

Columbia coastal defence area extending westward from the summit of the Cascade Range and north from the United States boundary to a point north of Prince Rupert in mid-northern coastal British Columbia. The measure was termed precautionary only.)

Civilian defence leaders at Seattle warned the public to recheck air-raid instructions and prepare for a possible blackout. In California the Los Angeles County Defence Council issued an emergency alert, calling for sharp vigilance and readiness for instant action.

Military authorities at Balboa cancelled all leaves and passes of soldiers and sailors in the Panama Canal zone. The alert status there was intensified.

Bombers From Land Base

Experts said the Japanese fighters in the first raid must have come from a carrier, but there was a possibility the bombers came from a land base. Dutch Harbor is about 1,800 miles from the northernmost of the Kurile Islands which stretch northward from Japan proper.

Unalaska Island, on which Dutch Harbor is situated, is nearly 1,000 miles from the westernmost of the Aleutians, which in turn is some 700 miles from the nearest of the Japanese Kuriles.

Pending any official word to the contrary, Washington was inclined to regard the raids as either token reprisals for the recent American bombing of Tokyo and other Japanese cities or as thrusts to test American defences.

But with the southwestern Pacific battle relatively quiet and the battle of Burma ended, officials familiar with the northern Pacific pointed out the Japanese have chosen a moment for the Alaska attack which could mean a shift in the direction of the war.

If the Japanese intend an attempt to establish themselves in the Aleutians either for a major campaign against the American continent or as a defence against United Nations attack from the north, they have at least another month of good flying weather. Summer fogs settle down on the north Pacific islands in late July and August, and might hamper an Allied counter-offensive after the impetus of such an initial Japanese drive was spent.

CHICAGO'S CHURCHES

Metropolitan Chicago has nearly 2,000 churches with members and adherents in excess of 3,000,000.

JOHNSON'S WAX

LET JOHNSON'S WAX protect and beautify all the floors, furniture and woodwork in your home.

S. C. JOHNSON & SON LTD., BRANTFORD, CANADA

NEW PYREX BRAND

MATCHED MIXING BOWL SET

PERFECT FOR YOUR MIXING · BAKING · SERVING

By popular request—mixing bowls that you can use for mixing, baking, and serving. Designed to fit your hand, easy to hold, fine for an electric mixer. Attractive for serving salads, fruits, desserts right at the table. Set of 3—Nested together—Only $1.40

ECONOMY SET PYREX OVENWARE

A practical 9-piece set of "Pyrex" ovenware that will be used over and over again. The set includes an 8-ounce measuring cup, a 9½" pie plate and six custard cups in rack. Price 1.20

COLEMAN COTTAGE RANGE—Instant lighting, fast cooking, 3-burner, No. 974B Gasoline Stove 32.50

Less Legs and Back 28.50

2-Burner Less Legs and Back 25.50

'Hostess' Teapot

PYREX FLAMEWARE

6-cup size. Smart teapot that helps brew splendid tea every time. Easy pouring lip. Lock on cover. Price .. 2.60

HUBERT CHOWN HARDWARE

417 GEORGE ST. - OLD EXAMINER BLDG.

Daily Delivery on orders $1.00 and over (except bulky merchandise) | PHONE 6186

Friday's 'Knockout' Feature of Hall's 3 Big Days

Certified JUNE SALES

Clothesline Cottons

For a Carefree Summer

Gay Striped Chambrays!
Tiny Checked Ginghams!
Allover Floral and Dots!

3.94

Crisp, cool cotton classics to take you happily and comfortably through Summer! Always bright, always right, and they take to the water "like nothing else." You'll be eager to pick one or more of these grand dresses at the budget price that makes them easy to own.

Misses' Sizes 12 to 20

A wide range of youthful styles . . . Princess, coat, long torso, full skirts, in fact every new style whim is answered in this wonderful selection! Get yours tomorrow from our new stock!

Also a Budget-Priced Group Of Cottons at 2.98

Keep a Cool Head In COCONUT STRAWS

And Count Your Savings At This Ridiculously Low Price 1.59

Fashion's smartest to top your crisp cotton outfits! A selection of brims, bonnet types, sailors, pork pies and casuals. Light as a feather, and most flattering, too!

RICHARD HALL LIMITED

The Peterborough Examiner

MAIN STREET TOPICS

ALL THEY NEED.

Rev. Dan McIvor, M.P., Fort William, said in th. House the other day it was the modern impression that when a young couple had "a cigarette lighter, a small car and a suite" they were ready for marriage.

DANGEROUS TALK.

Undesigning stooges for Hitler include the elderly man who said on main street the other day that all the rationing fuss about sugar and oil and coal was unnecessary because "we got Hitler licked now and the rest is just a matter of cleaning up."

NEW FLOWERS.

Spring has officially ended now that the tulips are being removed from the park beds. The plants have been unusually lovely this year, and in spite of the rain have been well kept. In a few days the new flowers will be beautifying the parks just as their predecessors did.

COURT ADJOURNED.

Indisposed by a heavy cold, Judge Coleman of Whitby telephoned this morning that he could not come to Peterborough to resume the sittings of the general sessions of the peace. The court was adjourned until Friday morning, after the roll of the petit jurors was called.

COURT OF REVISION.

Appeals to the Court of Revision sitting this evening are mostly business assessments and vacancies. The total was said at the city hall today to be comparatively light.

ADVOCATE PLAYGROUND.

Endorsement of the suggestion made recently by Alderman Swanston to level the city's wood lot on Park Street for a playground was expressed in a letter to the council from Mrs. S. Robertson, secretary of the King Edward School Home and School Association.

FIVE MORE JOIN UP.

The last part 2 orders from the orderly room of the 4th Field Battery shows five more recruits accepted and their names are: T. L. Brooks, J. C. Hamilton, W. James, T. D. McNeely, and D. J. Wright. Lance-Sergeant O. J. Martin has been promoted to Sergeant.

WHY NOT ALL OF THEM

A chain store owner on George street was ordered by the police on Wednesday morning to remove a sandwich board sign from the sidewalk, and he obeyed. A checkup on the side streets such as Hunter, Simcoe and Charlotte revealed that not a single merchant had been ordered to take in his signs. These are illegal according to city bylaws, and in the event of some person tripping over them, and suffering injury, the injured person could probably collect damages. Perhaps they would be of value as salvage.

WOULD INCREASE LOANS.

A Kitchener resolution urging the Government to extend to 90 per cent loans on houses up to $3,500 in value was approved by the Peterborough council Monday Monday night.

JUDGE GETS WET.

Judge Coleman of Whitby, who is here for the sessions of the county criminal court and general sessions of the peace went out fishing with Gerald Wood Tuesday evening, took to casting off a log and fell in. Court officials said His Honor got a thorough ducking.

FIRST STRAWBERRIES.

Strawberries are ripening in Sidney township, Hastings county. Mrs. Ross Dafoe sold the first fruits before the end of May at 35 cents a box. It was said to be the first time May berries had ever been ready for market.

FALSE ALARM.

The first false alarm in some time was turned in Thursday morning at 9.10 from Box 21, near St. Peter's School, Chief Gimblett reported today. He said that this city has been singularly free of pranks of this kind in comparison with other cities.

NIGHTLY SERENADE.

People living on Stewart Street between Hunter and Simcoe are threatening to band together for a little target practice. None of these householders have cats, yet Wednesday night about one o'clock a horrible chorus arose, rousing everyone from a peaceful sleep. Nothing would dislodge them and one householder who counted the animals says there were ten. Should it happen again, the irate sleepers say they won't be accountable for their actions.

LOANS

$50 for $3.58 (Total Cost)
$100 for $7.10 (Total Cost)
when repaid in six monthly instalments

Cash Loan You Get	4 paymts	6 paymts	10 paymts	12 paymts	15 paymts
$25	$ 6.57	$ 4.46	$ 2.78	$ 2.36	
50	13.13	8.93	5.57	4.73	
75	19.70	13.39	8.35	7.09	
100	26.26	17.85	11.13	9.46	7.78
125	32.83	22.32	13.92	11.82	9.73
150	39.39	26.78	16.70	14.18	11.67
200	52.52	35.71	22.27	18.91	15.57
300	78.79	53.56	33.40	28.37	23.35
500	131.31	89.26	55.66	47.28	38.91

See other loans and payment plans in table. You can get a loan quickly on your own signature. No endorsers needed. No credit inquiries are made of friends or relatives. Payments in the table include all charges at the rate of 2% monthly as authorized by the Small Loans Act, 1939.

HOUSEHOLD FINANCE
Corporation of Canada
Established in Canada 1928
PETERBOROUGH, ONT.
Second Floor, Lansfield Block
177 Charlotte St., Opp. Loblaws
M. E. Holt, Manager Phone 5841

Canada Packers Honors Veteran Worker

Forty long-term employees and pensioners of the local plant of Canada Packers, Ltd., voted unanimously at a banquet in the Empress Hotel on Wednesday evening to form a quarter century club, and at the same time they honored one of their number, who is retiring after 55 years continuous service.

The retiring employee, Alfred (Sammy) LeFaive, Sr., with more than half a century of unbroken service with the company, seemed quite young in appearance as he occupied a place of honor at the head table with Gordon S. Matthews, local plant manager, and the latter's father, T. Frank Matthews of Toronto. Highlight of the program was the presentation of a gold watch and chain on behalf of the company by Mr. T. F. Matthews to Mr. LeFaive, and the recipient made suitable reply, recalling many intresting incidents during the years he had worked for Canada Packers.

Honor Retiring Employee

While the orginal purpose of the dinner was to honor the retiring employee, it was also a grand opportunity for the old timers and pensioners to get together again, and have a good time, and as every man in the plant with 25 years' service or more was on hand, it was timely that the question of a quarter century club be discussed. To formulate the by-laws of the club, and work out a constitution, a president and secretary were elected, and the two men chosen are Jack Bradbury, president, and Albert Dryland, secretary.

A welcome to the employees and pensioners was extended by Gordon Matthews, and on behalf of J. S. McLean, president of the company, William Carroll, general superintendent, spoke briefly, voicing his pleasure at the fact that he was able to be on hand. He said too, that Mr. McLean had planned on being in the city for the dinner, but as chairman of the committee for post-war reconstruction, was detained by a meeting in Toronto. "It is an unusual honor for any company official to attend a testimonial dinner to an employee who has spent 55 years in the employ of the firm," he said.

T. F. Matthews when called on to address the men, recalled early days when they had worked together to build the foundation of the great company which now spreads across Canada. In his quiet friendly way, he paid warm tribute to these old timers who had struggled down through the years, working with the company, always willing to do a little extra, always loyal, always imbued with one ideal of service with quality, always giving an honest day's work for the wages they received. It was not an address as addresses go, but more a friendly little talk from a man who considered himself one of the crowd, and who could look back down the years to the days when he had worked side by side with these same workers.

Came To Peterborough in 1886

He told them of coming to Peterborough from Lindsay in 1886, of starting the first store on George street, where he worked with his brother, W. E. Matthews. The first plant owned by the firm was 48 feet wide and 98 feet long. He mentioned the long hours, told of buying his own hogs, weighing them, and sorting them, and added that one of the highlights came when 300 hogs were butchede in a da. At that time he sent a wire to his father who was attending the World's Fair in Chicago, to advise him of this unusual feat.

Mr. Matthews called many of the old timers by name as the various incidents came to his mind, and he mentioned one other rather unsual fact, when he said the Matthews people had banked with the Bank of Montreal since 1868, a record few firms can equal "There have been times when we owed the bank millions of dollars, but the notes have always been met, and the relations between the firm and bank remained mutually satisfactory." In his reminiscences he recalled that World War I had taken his son Harold, who was reported missing on June 3, 1915, just 27 years ago yesterday. This boy stood highest of all entrance graduates, headed the rugby team and hockey team at Royal Military College, and was an all-round athlete and brilliant student. He enlisted three days after war was declared, was reported missing in June, and his death was confirmed about six months later. Gordon S. Matthews, then just 18 followed his brother and served with the artillery overseas.

Mr. Matthews called on Mr. LeFaive to stand and accept the engraved gold watch "which is presented by the president and officers of the company for your loyalty and years of service."

Key Men of Industry

In addressing the men, Gordon S. Matthews said, "You veterans are the key men of industry today, and to a large extent responsibili it of gettin gthe food to the troops rests on your shoulders. Since January 1 ninety men have left, and ninety new ones have come in. We have more than fifty in the army, many more in the air force and the navy ,and George Cook, one of our ffice staff, has received the George Medal. There are eight out of the office alone in the air force. After the war you can see to it that the men who are fighting our battles over there now, will get their jobs back, and in the meantime, you can do a big job for your country by keeping the wheels of industry turning at top speed."

The following are the active employees with 25 years or more of service, and this list does not include the pensioners, several of whom attended the banquet:

	Years		Years
A. LeFaive Sr.	55	Miss L. Booth	29
F. LeFaive	43	B. Bradley	29
A. Rishea	43	H. Bradley	27
J. MacDonald	43	J. Lynch	27
J. Ranger	40	J. Edwards	27
A. Holmes	39	F. A. Gray	27
H. LeFaive	38	J. Downer	27
A. Webber	37	B. Storey, Jr.	27
W. J. White	27	P. Heard	26
J. Seymour Sr.	35	J. Bradbury	25
F. Hall	33	S. McCauley	25
A. E. Dryland	32	C. Pringle	25
W. McWilliams	23	W. Andrews	25
W. Downer	30	T. Ball	25
28 Employees	907		
Average of	32.4		

Old-Timers Form Quarter Century Club At Canada Packers Plant

More than 40 employees of Canada Packers attended a testimonial dinner in honor of Alfred (Sammy) LeFaive, Sr., who retired on Wednesday after 55 years continuous service with the company. At the dinner LeFaive was presented with an engraved gold watch by T. F. Matthews of Toronto, on behalf of the company. Four employees shown ABOVE with T. F. Matthews in centre, have an aggregate service record of 184 years. From LEFT to RIGHT they are: F. LeFaive, 43 years; A. LeFaive, 55 years; T. F. Matthews, A. Rishea, 42 years, and Jim MacDonald, 43 years. (McGillen—Staff Photo.)

Millard Tips Church To Back Labor Or Workers Will Do Without It

LINDSAY, Ont., June 4 (CP)—C. H. Millard, regional director of the Committee for Industrial Organization, last night told the Bay of Quinte Conference of the United Church in session here that "labor unions have done more in the past few years to break down class distinction than the church has done in 50 years."

In urging clergymen to use their influence with the government in demanding new protective legislation for workers, Millard warned that unless the church backed the laboring class workers would do without the church.

"Workers are basically religious but they are now becoming suspiciuos of the church," he said. "While the church has paid lip service it has failed to identify itself with labor."

Millard charged that some employers had refused to take war work until the profit ceiling was lifted.

"The workers are only 26 per cent organized through unions and are unable to cope wtih employers who are 100 per cent organized," he said.

V. S. Milburn of Toronto, secretary of the Ontario Federation of Agriculture, told the conference all farmers should be organized.

Prof. Gregory Vlastos of Queen's University, Kingston, Ont., and Provincial Richard Davidson of Emmanual College, Toronto, also spoke.

Alfred Poulter of Madoc, Ont., was appointed chairman of the business committee and Rev. W. R. Tanton of Smiths Falls, Ont., was named chairman of the nominating committee.

Hall's Glen W.I. Gives Aid To War Victims

Near Lakefield a group of ladies, known as the Hall's Glen Institute War Workers, R.R. 2, Lakefield, have been doing good work to help along various war efforts, and in the past their name has appeared in the columns of the Peterborough and District British War Victims Fund. In to-day's list of receipts for the fund, their name once more appears this time with a donation of $10.00, which spells a continuity of effort which marks all the donations in to-day's list.

The Peterborough St. David's Society, a group of local Welsh patriots, headed by Mrs. G. Pakenham as president, who has three sons serving in the active forces in Britain, to-day makes its seventh donation, which has now become a monthly event to help those stricken through air raids over Britain.

One outstanding personal donor, a lady who gives under the name of "In As Much," is credited with her 21st donation for $10.00, demonstrating a real desire of continuing to help in the name of the Master Who gave His life for all.

The Get-Together Club, whose monthly contribution could be depended upon to help through the cooler and winter months had its final meeting for the summer a few days ago, and to wind up the season there appears another $10.25 in their name per Mrs. G. Kiff of 581 Division Street, one of the club's most active members, this constituting the 16th donation to bring their total to date with $5.00 of the $200 mark.

The total for the Penny Boxes must be closely approaching the thousand dollar mark with to-day's contribution of $4.32 from this source of fund activity coming from S. Joseph's Hospital, whose name has a number of times previously appeared in the lists for the fund in a similar manner.

Some very descriptive details have come to hand in a letter just received from Norwich, England, dated May 3 telling of the attacks on that city during the week just ended at that time. "Hundreds of fire bombs were dropped and set up an awful conflagration with a gale blowing north-east, which fanned the flames till it seemed all Norwich must be burned up, and from our window the whole city seemed ablaze, and a full moon with lights dropped from the planes created a scene never to be forgotten.

"I was in the city on Tuesday a.m. and the most amazing thing to me was the glass from broken windows which in Magdalen Street had been already swept to the gutter each side of the streets cartloads of it, and it made me call to mind your fund, and wish the folks were able to say 'thank you' for your efforts, also the Examiner for loan of their office and publicity and all this unpaid labor of love for the good cause. You have only got to imagine the hundreds of injured and killed, and the homeless we have round about us, besides hundreds who trek out every night to sleep anywhere outside the city area."

The letter concludes with a note of thanks to Almighty God for another week's safe keeping through one of the most appalling weeks ever spent in a life which is getting close to the four-score mark. With some degree of personal diffidence the secretary for the fund has included the oregoing in tohas included the foregoing in today's report, with the feeling that this note of thankfulness should be passed on to all donors to the fund, for they deserve as much of a pat on the back as does anyone, for the wonderful support they have given it in the past, with the encouragement it should inspire to continue these efforts on behalf of all those who have suffered, and will continue to suffer, while a German raider is able to fly over Britain and continue his devastating work.

Previously acknowledged	$42,029.31
Hall's Glen Institute War Workers, R.R. 2, Lakefied	10.00
Peterborough St. David's Welsh Society, 7th donation	10.00
"In As Much" (21st donation)	10.00
Get-Together Club, per Mrs. George Kiff, 581 Division Street (16th donation)	10.25
Box at St. Joseph's Hospital	4.32
Total to date	$42,073.88

Five Normalites Accepted On Toronto Staff

For the first time in the history of the Peterborough Normal school, five students have been selected to serve on Toronto staffs. At first they will do supply work until they have proved themslves, but when they get their permanent appointments, they will receive a minimum of $1,100 and working up to a maximum of $2,200.

One of the girls approached Dr. J. A. Bannister in April for a letter to the Superintendent of Schools in Toronto, Dr. Goldring. Upon receipt of the letter, Dr. Goldring wrote asking the principal of the Normal school to pick out four or five of his outstanding pupils. Five girls were chosen and interviewed and accepted. They were: Eleanor Bigelow of Millbrook; Helen Foster, of Campbellcroft; Eleanor Foster, of Bloomfield; Marion Fraleigh, of Bloomfield and Greta Huffman, of Peterborough

Dr. Bannister said they were reluctant to loose such splendid teaching material in this area, but Toronto holds out inducements that the students could not be blamed for accepting.

Milk For Britain

J. A. MacDonald, treasurer of the Milk for Britain Fund, conducted by the Peterborough Kinsmen Club, reports receipts of two donations. The boys and girls in Grade II. of the King Edward School have contributed $1.00, and an unnamed friend of the fund has given $10.00.

Previously acknowledged	$5,836.69
Grade II, King George School	1.00
An unnamed friend of fund	10.00
Total to date	$5,847.69

Rev. Walter S. Crone
SPEAKS
TONIGHT
8 p.m. In
BETHANY TABERNACLE
"CAN WE BE NEUTRAL?"

W. R. TURNER
Phone 4971 195 Simcoe St.
Heating—Plumbing
Sheet Metal Work
CONTRACTING, JOBBING, REPAIRING
"CRANE" PLUMBING FIXTURES
"HECLA" FURNACES
"IRON FIREMAN" STOKERS

Salica Shades Lindsay In Ten

VANCOUVER, June 4—(CP)—Lou Salica of New York, world bantamweight scored a close 10-round decision over Kenny Lindsay of Vancouver in a non-title bout here last night. Salica weighed 119 pounds and Lindsay, billed as Canadian bantamweight champion, 121.

Lindsay carried the fight to Salica all the way but the Brooklyn boy's superior experience showed to advantage as he stemmed the rushes with which Lindsay opened each round. Usually the round ended with Salica in full control.

Several times the fight developed into a slugfest with the bantams standing toe to toe.

Two Aldermen Join The Rangers

The names of two members of Peterborough's municipal council appear in today's list of recruits taken on the strength of the reserve battalion of the Prince of Wales Rangers. They are Alderman Max J. Swanston, who was in the Royal Canadian Air Force in the last war, and Alderman Adam B. Sands.

The parade of the Rangers Tuesday night was the largest since recruiting for the second battalion got under way, 260 men exclusive of the officers.

The list of new soldiers and members of the regiment announced today follows:

Miller, William John; Downer, William George; Bell, Norman; Gledhill, Douglas Haig; Smith, Orville William; Springmann, Frank; Weaver, Wesley J.; Fraley, Fred Michael; Ballantyne, Allen Ray; Johnson, Peter William; Lozier, Harry Grant; Tewsley, Harry Howard; Swanston, Maxwell John; Sands, Adam B.; Howson, Howard; Wakeford, Wesley; Parliament, Leonard Freeman; Brown, William Amos; Howson, Wilbert; Rutherford Ernest Roland; Robbins, Sanford Harold; Deyell, James Arnold; Jones, David Thomas.

Cost Of Sidewalks Estimated At $1,752

Cost of sidewalks on McCannan avenue, Rogers and Sophia streets was estimated by City Engineer Parsons at $1,752 in his report to the council.

Extent of the work is 405.2 feet on the north side of McCannan avenue and 410.2 feet on the south side; Rogers street from James to Sophia street; and Sophia street from the end of the present walk to Rogers street. Total frontage is 2,350 feet.

The Board of Education expressed to the council its appreciation of the traffic signs that have been set up in school areas. "These signs should be of great assistance in helping to keep reckless driving at a minimum in those areas," the letter said.

NOTICE!

THE FUEL DEALERS OF PETERBOROUGH
Wish To Announce That Beginning
SATURDAY, JUNE 6th
Their Places of Business
Will Be Closed
SATURDAY AFTERNOONS
During the Summer Months in Order to Give Their Employees a Half Holiday.

Join The Prince Of Wales Rangers

ALDERMAN MAX SWANSTON ALDERMAN ADAM SANDS

Two members of the City Council have given a lead to other men in this community in joining the Prince of Wales Rangers (R.F.), Alderman Max Swanston and Alderman Adam Sands. Both men are extremely active members of the council and also hold down very responsible executive positions. They like to fish in their leisure hours, but in spite of all they are going to find time to serve in a militia unit.

City Owners of Dogs Advised of Regulations

Owners of dogs are displaying a fine spirit of cooperation with Civic authorities this season in controlling their pets, which is greatly appreciated.

For the guidance of these owners, attention is drawn to the following section of City By-law No. 1796:

"No person shall permit a dog, owned or possessed or harboured by him, to run at large or be found in any highway or other public place in the said City, unless it is under control of some person and held firmly in leash, and also effectually and completely muzzled to prevent the possibility of any person being attacked or bitten by such dog."

Some dogs are permitted still to run-at-large freely. Unless owners take steps to comply with the By-law their pets will be picked up by the Dog Controller. Your cooperation is earnestly desired.

PETERBOROUGH HUMANE SOCIETY

FARMERS — WOOL

The Government has fixed prices you MUST be paid for Ontario wool when graded, viz.: Main grades 30c to 33c; rejects and defective grades, 21c to 25c.

These prices are F.O.B. our warehouse. Ship or bring your wool to our Government registered warehouse.

PROMPT SETTLEMENT—EXPERT GRADING

G. Whitaker & Co. Ltd.
OFFICE, 192 HUNTER ST.
Warehouse, Simcoe St. (Rear of Dewart Milling Co.)
Business Hours—7.30 a.m. to 5.30 p.m.; Saturdays 7.30 a.m. to 12 Noon
'Phones—Office 5753; Warehouse 4562

Pre-School Examination

The School Medical Officer will be at the schools on the following date, for the purpose of examining children who are to begin school in September. Parents of such children are urged to take them to the nearest school on one of the dates mentioned.

Central School	June 15, 22, 9.00-12.00 a.m.
Queen Mary	June 9, 16, 23, 9.00-12.00 a.m.
King George	June 10, 17, 24, 9.00-10.30 a.m.
Queen Alexandra	June 10, 17, 24 10.30-12.00 a.m.
Prince of Wales	June 11, 18, 25, 9.00-12.00 a.m.
King Edward	June 12, 19, 26, 9.00-12.00 a.m.

FIRST INSTALMENT

1942 TAXES

IS NOW DUE AND PAYABLE AT THE

COLLECTOR'S OFFICE

CITY BUILDINGS

Prompt Payment Is Necessary to Avoid Penalty For Late Payment.

An additional charge of 3 per cent. of the amount of the First Instalment will be added if not paid on or before June 8th, 1942.

Make Cheques Payable to City of Peterborough

Red Cross Drive Raises $1,166 At Lakefield

LAKEFIELD, June 4 — (ENS).— The June meeting of the Red Cross executive in the Memorial Hall on Tuesday evening, under President Mrs. Grace Stuart, saw members decide to hold an auction sale on June 20 the articles to be donated by residents of the village and surrounding district. The Beaver Club is working with the village Red Cross in this new venture.

A vote of thanks was moved by Mrs. G. Robinson to Donald Campbell, who was convener for the recent campaign. This motion was seconded by Miss Grace Yonge. The executive also wished to thank the staff of the Royal Bank and the colectors who had worked so efficiently with Mr. Campbell to make the campaign a success. The total result was $1,166.82.

Mrs. W. E. Gilman presented the following report from the sewing committee: Donations during May—37 small articles valued at $33.95, 14 quilts and 2 afghans valued at $56.00. A shipment of 16 quilts and 2 afghans was sent. Owing to the wool shortage there was no report from the knitting committee, but the new quota was received and will be given out as soon as the supply of wool arrives.

Miss Ruth Johnson was taken to St. Joseph's Hospital, Peterborough, on Wednesday morning, where she underwent an operation for appendicitis. Her many friends wish her a speedy recovery.

The Ladies' Auxiliary to the Canadian Legion held a special meeting at the home of Mrs. B. Marling, Regent Street, on Tuesday afternoon, with the president Mrs. W. Adamson introducing the guest speaker, Mrs. M. Mackie, zone representative from Colborne. Mrs. Mackie gave a very interesting address, and answered the various questions answered by the members. There was a good attendance. Mrs. Earnshaw, an old member who now resides in Peterborough, was also a guest. Tea was served by Mrs. Marling, Mrs. McFadden and Mrs. Chapell.

LAVA HELPS SUGAR

TORONTO, May 30 — (CP). — Cooled lava, after a few years of weathering, provides fine soil for Hawaii's sugar can crops.

British Convoy Gets Through Despite Enemy Aircraft

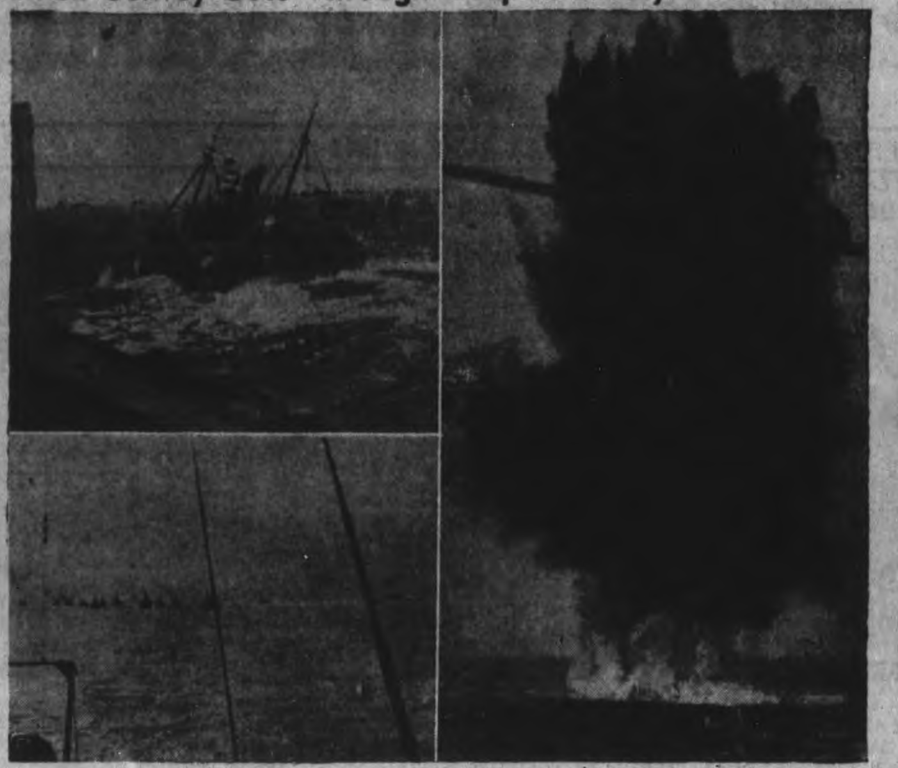

This British convoy arrived safely at its destination after a rough transatlantic crossing. The vessels in the convoy also fought off enemy aircraft. TOP LEFT, a small ship rocks in the heavy seas, other ships may be seen on horizon. BOTTOM, countless ships of the convoy approach friendly shores. The picture, made from an escorting destroyer, shows a cascade of water exploding into the air, RIGHT, result of a miss by an enemy plane.

Oxide Plant Is Awarded Star

MARMORA, June 1—(ENS). — The monthly meeting of Deloro Safety Committee was held in the Electric Shop on Monday afternoon with W. L. Rigg, vice chairman, presiding. Fourteen suggestions were read out by the Suggestion committee. Six of these were allotted an award by the Competitive committee. The star goes to the Oxide Plant. W. M. Regan brought in the report of the Inspection committee. H. C. Loveless was appointed floating member for June. C. H. Buskard gave the monthly statement of the Benevolent Relief funds. Reports of the Health and Investigation and the Publicity committees were handled by S. B. Cheeseman and J. H. Hemphill respectively.

Penny Bank Deposits Show Big Decrease

Penny banks in Ontario have on deposit $1,033,802.80, a decrease of $167,490.52 over 1941 But there are only 504 schools depositing this year as against 525 last year.

In Peterborough and vicinity the average weekly percentage of pupils depositing is 38 per cent., and the total amount on deposit at the end of April, 1942, is $13,290.57. This too, shows a decrease of $1,189.47 over the figures of the previous year.

Queen Alexandra school again leads with the weekly percentage of pupils depositing being 85 per cent. The other schools were as follows: King Edward school 65 per cent. Confederation school, 39 per cent, King George school, 35 per cent.; Central school, 31 per cent.; Queen Elizabeth school, 27 per cent.; May's school, 24 per cent., Prince of Wales school, 20 per cent., and Queen Mary school, 17 per cent.

War Committee Does Fine Work

BUCKHORN, June 4 — Reports made at the monthly meeting of the Buckhorn War Workers, Tuesday, held in the True Blue Hall, showed a splendid effort for the month of May. The knitting committee had two pairs of seamen's socks, four pairs of socks, a baby sweater and bonnet to report. Six quilts had been done in May and the sewing committee decided to buy more flannelette for layettes.

A letter was read from the I.O.D.E. of Peterborough regarding a carnival to be held in July. It was decided to write for information regarding ditty bags for sailors, and following this Mrs. Walton and Mrs. Fawcett gave readings.

Bonarlaw News

Mr. and Mrs. Reg. Burkitt and baby of Sudbury are visiting A. Burkitt's this week.

Miss Marjorie McKeown of Pembroke spent the week-end at her home here.

Mrs. Dave Welman, Charlie and Fay, and Mr. and Mrs. Ralph Wellman spent Sunday at C. W. Nixon's and Rufus Redden's, Trent River.

Miss Fay Welman visited Miss Jean Anderson on Monday.

TUNE IN
WGR
BUFFALO
"SONGS of BRITAIN"
6.15 P.M. — DAILY
Monday thru Friday

DOROTHY DIX

WHAT SHOULD ENGAGED GIRL EXPECT OF HER SWEETHEART?

Many Men Deliberately Deceive Women About How Much Money They Earn.

DEAR MISS DIX — Just what should an engaged girl expect from her sweetheart? What should an engaged boy expect from his sweetheart?

AN ENGAGED COUPLE.

ANSWER — An engaged couple should realize that an engagement is not marriage and does not give them the right to supervise each other's conduct. An engagement is a sort of option on each other's heart and hand that may be foreclosed or allowed to lapse; but marriage is a binding contract that they cannot break at will.

Therefore, while a husband and wife have a right to keep an eye on each other's comings and goings, an engaged couple have no such authority over each other, and what they concede to each other is a matter of volition and not of duty. If they are wise they do not demand too much of each other, nor do they object too strenuously to one or the other having a few dates with other people, because if there is any danger of either one wandering off after strange gods, it is much better for it to be done before marriage than afterward.

As to what a girl should expect of her fiancee, I should say, first, that she should expect perfect frankness from him. He should tell her exactly how much money he makes, so that she will know what she will have to depend on and how she will have to cut her cloth.

Many men deliberately deceive girls about how much they are making, and many other men unintentionally deceive girls on this subject by spending so lavishly that the girls think they must have money to burn. It is a bitter awakening to many a young wife to find out that instead of her husband getting a fat pay envelope he has a thin one, and that he is in debt for the presents and the flowers and the candy that he gave her during the days of courtship.

A girl has also the right to know what her finance's views are on the allowance question, and how much of his earnings he proposes to give her to run the house on and for her personal use.

A girl has a right to expect her fiance to discuss with her fully the plans for their future life, and to open for her inspection the secret door in his heart behind which he keeps his hopes and dreams and ambitions.

Should Discuss Problems

A girl has a right to expect the man to whom she is engaged to talk over with her the things that will make or mar their marriage—children, the in-law problem, his idea of the wife's place in the home, whether he expects his wife to be a servant or an equal, a household convenience or a companion; whether he intends to be a fireside companion or thinks home is a place where you eat and sleep and change your clothes.

A girl has a right to expect that the man she is going to marry will tell her of his faults and shortcomings. This does not mean that he should tell her everything that has happened in his past life. It is a mistake for either a man or a woman to confess to those they are about to marry, unless the wrong they have done carries over into the future and will affect the happiness and well-being of the wife or husband. What is done, is done. It is over. Finished.

It cannot be helped by talking about it, but it can become a standing grievance in marriage with which the wife or husband will reproach the other in every domestic quarrel. But if a man knows himself to be stingy and selfish, or high-tempered or grouchy, he should in all honesty warn the girl about his disposition.

In short, a girl has a right to expect that the young man to whom she is engaged will lay all his cards on the table and present his proposition as fairly and honestly as he would a business offer, so that she can either take it or leave it, as she sees fit.

A young man should expect the girl he is going to marry to use a little sense and not turn green-eyed every time he is polite to another girl. And he should expect her not to assume the prerogative of a wife and begin henpecking her as though she had the legal right to do so.

Consider His Pocketbook

A young man should expect the girl to whom he is engaged to go easy on his pocketbook, realizing that he is trying to save up some money to get married on, and not demand too many presents and good times. It is the high cost of loving that puts off the wedding day for so many young couples.

A man should expect the girl to whom he is engaged to be as honest with him as he is with her, and if she is not willing to have children or to settle down or to keep house, she should tell him so.

A young man should expect the girl to whom he is engaged to make up her mind before she marries whether she is willing to live on his salary, and whether she is going to be happy and contented riding in a flivver or nag him for a limousine.

Lots of divorces would be avoided if young people would spend more time before marriage trying to find out each other's ideas and the practical things of life, instead of asking each other " 'Oose ducky is 'oo?"

She's a Pioneer in Wooing

DEAR MISS DIX—One of my sisters friends has fallen in love with me and writes me love letters. I care nothing for her and have never given her any reason to suppose I do. In fact, I am fed up with girls. I have been brought up with my sisters as my sole companions and I have had all the girl stuff that I care for for a long time to come. What can I do? JACK.

ANSWER—Well, Jack, so long as this girl has reversed the conventional role in love-making, all you can do is to follow her example and do as women do under similar circumstances. Just write her that you are SO SURPRISED and you never DREAMED that she thought of you THAT way, and that you DON'T care for her, and that you will be a BROTHER to her.

The only reason why you feel so embarrassed is because it is a new experience. This girl is a pioneer, but where she is blazing the way along the romantic path all women will soon follow. In another generation it will be so common for women to pop the question that no man will be any more startled when a girl tells him that she loves him and asks him to marry her than he is now when she asks him for a cigarette.

As a matter of fact, the war has already brought that great reform about, for many a girl, seeing the dumb creature she loves about to go from her for the duration, has upped and asked him if his having gone steady with her for years is an indication of love or just a habit.

Doctors, Preachers and Love

DEAR MISS DIX—Is it true that the majority of women fall in love with their doctors? A. B. C.

ANSWER — I don't think that women are any more inclined to fall in love with their doctors than they are with any other class of men. It is preachers who are fatal to women, for preachers talk to women about their souls and that always intrigues them. The great majority of men are interested only in a woman's looks and never try to find out about her yearnings after the whatness of the what.

Released by The Bell Syndicate, Inc.

Air Crew Killed

MEDICINE HAT, Alta., June 4.—(CP). — All members of an air crew were killed when an Oxford bomber from No. 34 Service Flying Training School of the Royal Air Force crashed here late yesterday.

The commanding officer of the school declined to state the number of men in the plane or the names pending notification of the next-of-kin.

Keep in the Picture of Health

TAKE ENO'S 'FRUIT SALT' first thing every morning
Free from sulphates

How To Make Your Husband Take Notice...

Get Your Next Wash WHITE WITHOUT BLEACHING!

with the NEW OXYDOL

YOU'LL AGREE : : : IT'S THE WHITEST WASH EVER OR DOUBLE YOUR MONEY BACK!

ELECTRIC EYE Proves It!

Shows NEW OXYDOL Out-Washes Other Leading Soaps. The whiteness of clothes washed by different soaps is now scientifically measured by Electric Eye. And Oxydol wins! Ounce for ounce, Oxydol clearly out-washes other Canadian soaps — including soaps in wide use, priced the same as Oxydol.

MADE IN CANADA

White without bleaching is whiteness even men notice — the whitest wash ever!

New Oxydol washes this white just with its rich, safe washing action alone. Its active, "Hustle-Bubble" suds are much richer in washing power than before. Every ounce is packed with more power to wash clothes white.

To an amazing degree, this livelier "Hustle-Bubble" sudsing prevents the gradual graying and yellowing that naturally settle in fabrics after washing. Except for stains or unusual pieces, your wash fairly gleams — *white without bleaching.*

Yes, New Oxydol is safety itself! Even milder than before on hands. Safe for washable colours . . . safe for lovely washable rayons, too!

Try it sure! And if you don't agree Oxydol gives you the whitest wash ever, simply return the package with name and address to Oxydol, Montreal, and twice the purchase price will be refunded.

PATTENICK'S

SAVE · Buy Now · June BARGAIN DAYS · Shop and Save! · BIG VALUES

Every Item a Bargain

SALE OPENS FRIDAY

Novelty Handbags

Bright Homespuns. Multi-colored braided raffias and white leatherettes. Regularly 1.49. Reduced to **1.00**

MISSES' SPORT BLOUSES

Many striped patterns to choose from, as well as white. Sizes 12 to 20. Regularly 1.00. Reduced to **89c**

BEACH BAGS

Capacious bags of serviceable homespun. Also useful as shopping bags. Regularly 1.69. Reduced to **1.00**

PEASANT DIRNDLS

The Sport Skirts that are sweeping the country. Gay florals and totem prints. Sizes 12 to 20. Specially priced **1.98**

MISSES' SLACK SUITS

Made of Sanforized-shrunk materials. Many colors. All sizes from 12 to 20. Reduced to ... **2.95**

SLACKS

Of corded drills that will give oodles of wear. For work or sportswear. Navy, brown and blue. Sizes 12 to 20. Pair **1.25**

SWIMMING SUITS

2-piece styles, consisting of jersey-lined bras and skirts over snug-fitting jersey panties. These come in attractive paisley and coin-dot patterns. Sizes 12 to 20. Suit **1.98**

MISSES' PLAY SUITS

The buttoned front skirt fits over a smartly styled suit of tubfast broadcloth in very pleasing patterns and colors. Sizes 12 to 20. Reduced to. **1.87**

DRESSES: Tahiti Prints, Candy Stripes, Florals

Eye filling colors. Washable spun cottons. Sizes 12 to 20. Regularly 2.98. Reduced to **2.49**

Ladies' Full-Fashioned 3-Thread Chiffon STOCKINGS

First quality and some irregulars in this lot. All sizes. Newest shades. Specially priced. Pair **69c**

LADIES' HATS

Higher priced coconut straws and milans. Some sport felts. Specially priced **1.79**

Values In Our Bargain Basement

Men's White OXFORDS

Solid leather soles and heels. Calf uppers. Pair. **2.95**

Ladies' Walking Oxfords

Brown and black. All leather soles and uppers. Cuban heels have cushion lifts. Pair **1.79**

LADIES' SHOES

Wheat linen pumps withb rown leather trim. Cuban heels. Specially Priced. Pair **2.69**

Growing Girls' LEATHER LOAFERS

White leather uppers. Brown leather trim. Sizes 3½ to 7½. Pair **1.98**

SCAMPERS

For boys and girls of all ages. Sturdy brown and black leather uppers. Priced from .... **98c to 1.69**

Boys' WHOOPEE PANTS

Hard wearing navy drills with Lastex waist bands. Sizes to 14 years. Pair **69c**

Boys' POLO JERSEYS

Crew necks and turn-down collar styles. Many colors. All sizes. Each **29c** **4 for 1.00**

PATTENICK'S

Mrs. Glenn Thompson Re-elected President Of W.M.S. Presbyterial

The annual meeting of Peterborough Presbyterial of W.M.S. of Presbyterian Church in Canada was held in St. Andrew's Church, Brighton with morning, afternoon and evening sessions. The president, Mrs. A. Glenn Thompson, Campbellford presided.

The morning session was short on account of difficulties of transportation and was devoted to executive business. Resolutions passed were:

1. Annual meeting in January at St. Paul's Church, Peterborough, with no guest speaker.

2. On account of war conditions and transportation there be no autumn rallies or sectional meetings.

The afternoon session opened with scripture and prayer by Rev. H. Kaye, Brighton. Mrs. McLeod, president of Brighton W.M.S. welcomed the visiting auxiliaries.

Various Presbyterial and auxiliary secretaries presented reports and high-lights were discussed. Mrs. H. Morgan of Peterborough introduced the speaker, Miss Laura Pelton, Toronto, provincial promotion secretary who brought recommendation from council stressing "Co-ordination of all Church groups", "Quality of Meetings", "Increased Membership."

After the offering, Mrs. Meiklejohn, Warkworth gave dedicatory prayer and Mrs. McLeod Brighton, sang a solo. Mrs. C. E. Blewett, Peterborough read report of nominating committee and Miss Pelton installed the officers for 1942-43.

Closing message was given by re-elected president and Prayer by Mrs. Blewett.

At evening session "Prayers for Peace" and "Prayers for those serving the Empire" were given by Mrs. D. Ewart, Cobourg and Mrs. James Dutton, Peterborough. Worship service was in charge of Y.W.A. of Brighton and was led by President Miss Hazel Atkinson. Mrs. J. W. Foote, Port Hope, Presbyterial Secretary Y.W.A. reviewed work of 1941 and gave a challenge for 1942.

The newly elected officers are: Honorary presidents, Mrs. C. Head, Colborne; Mrs. David Ewart, Cobourg.

President—Mrs. A. Glenn Thompson, Campbellford.

Vice Presidents—Mrs. L. T. McLaughlin, Bowmanville; Mrs. C. Meiklejohn, Warkworth; Mrs. James Dutton, Peterborough; Mrs. Harry Morgan, Peterborough; Miss Gertrude Harvey, Cobourg.

Recording Secretary—Miss F. M. Galbraith, Bowmanville.

Corresponding Secretary — Mrs. John Storie, Campbellford.

Treasurer—Mrs. F. H. Rowan, Peterborough.

Mission Band Secretary — Miss Elizabeth Walker, Peterborough.

Girls' Organizations Secretary — Mrs. D. Rutherford, Bailieboro.

Young Women's Secretary—Mrs. J. W. Foote, Port Hope.

Home Helpers Secretary—Mrs. J. M. Simpson, Lakefield.

Students and Exchange Secretary —Mrs. T. W. Chaplin, Peterborough.

Library Secretary—Mrs. Thomas T. Tough, Cobourg.

Literature Secretary—Miss E. Feir, Cobourg.

Welcome and Welfare—Mrs. Harold Tait, Millbrook.

Supply Secretary—Mrs. Wm. Purvis, Port Hope.

Assistant Supply Secretary— Mrs. John Brown, Port Hope.

Life Membership Secretary—Miss Nina Davidson, Peterborough.

Glad Tidings Secretary—Mrs. C. J. Carlaw, Warkworth.

Press Secretary—Mrs. E. H. Howson, Peterborough.

Historian—Miss F. M. Galbraith, Bowmanville.

Finance Committee—Mrs. A. McIntyre, Peterborough; Mrs. C. Meiklejohn, Warkworth; Mrs. L. T. McLaughlin, Bowmanville.

Members without portfolio—Mrs. C. E. Blewett, Peterborough; Mrs. W. J. Steinkrauss, Peterborough; Mrs. J. W. Rork, Norwood; Mrs. J. D. Smart, Peterborough.

Remember Wiley Post's Navigator?

Harold Gatty, who won international fame as the navigator who flew around the world with the late Wiley Post in the Winnie Mae, is shown, LEFT, with Major-General Rush B. Lincoln, chief of the U.S. Army Air Force in Australia. Gatty is a group captain in the Royal Australian Air Force, and is serving as director of air transport with the U.S. Army Air Corps "down under."

WESTWARD HO!
in air-conditioned comfort by the
CONTINENTAL LIMITED
TRAVEL WEST THE JASPER WAY
DIRECT SERVICE TO WINNIPEG SASKATOON EDMONTON JASPER VANCOUVER VICTORIA
CANADIAN NATIONAL

Red Cross Workers Forego Cups Of Tea

HAVELOCK, June 4 — (ENS). — The shipping committee of the Red Cross were kept busy all afternoon, labelling and packing four large cartons for shipment to the warehouse. This consisted of 12 quilts, 13 suits of men's pyjamas, and three extra pairs of pants, 10 grey flannel blazers, 10 pairs short pants, 10 shirts, 10 sweaters, and 10 pairs of socks for boys, 1 wool afghan, 12 pairs mitts, 3 baby sets of Sweaters, bonnets and bootees, 4 suits girls' pyjamas, 2 print dress and pantie sets and 4 pair boys' socks.

The vice-president, Mrs. Roche, presided, and the meeting opened with the peace prayer. Two accounts wre ordered paid at Chiles' Store and Leeson's Store. Mrs. Roche thanked everyone for their kind co-operation at the musical tea, and all who donated the beautiful flowers.

A motion was passed to discontinue the cup of tea and refreshments until the autumn. Treasurer reported the receipts of the tea were $33.95.

New Quota.

The new knittink quota has been received for the next four months from June to September, and articles asked for are the following: Seamen's comforts, 25 sleeveless sweaters, 20 turtle-neck sweaters 20 tuck-ins, 20 pairs mitts, 20 aero caps, 40 pairs socks, 60 pairs stockings; Army and Air Force comforts are: 30 pairs gloves and 20 alternative caps, all in khaki; and for the Women's Auxiliary are: 10 pairs ankle socks in Air Force blue. Since the wool convener, Miss E. Wright, will be gone for the summer months, Miss Chambers was appointed wool convener for the summer, with Miss Ina Morrison and Mrs. Bruce Post assistants for the west-end and Mrs. William Copp and Mrs. L. Sanderson for the east-end. This is a large amount of knitting and an appeal is made for more knitters to help complete this quota before October 1.

Salvage Revenue.

T. P. Lancaster reported he had received a cheque for $71.24 from the salvage, with one more load to be disposed of yet. He has also collected $90 for the campaign funds.

A beautiful star quilt top was donated by Mrs. Alexander Kennedy and Mrs. Drew presented a donation of $1.00 from the Junior W.A. of St. John's Anglican Church.

Girls' Club Holds Mother's Night

MARMORA, June 4 — (ENS). — Mother's Night was observed by the local girls' organization "The Club Girl Stands on Guard" at their meeting held in the White Hall on Tuesday evening with their director Mrs. D. B. Sanderson in charge. Previous to the meeting the mothers and other visitors inspected the work done by the girls which was on display. The meeting opened with the theme song, "We're Proud of Canada." In the course of a short business session, $10.00 was voted as a donation to Marmora Public Library and a similar sum to Marmora Kinsmen Club in aid of their playgrounds project.

The program commenced with a recitation by Lois Grant. Mrs. L. R. Rundle, who was pianist for the evening, sang "My Mother." Readings on Nutrition and Hygiene were given by the following girls: Betty Leonard, Elda Gordon, Lucille Green, Isabel Nayler, Betty Grant, Joyce Potts, Patricia Brady, Oneta McGarvey, Audrey Lummiss, Gwendolyn Rundle, Wilda Hannah, Betty Bailey Eleanor Reynolds, Marion Reynolds, Gladys Gordon.

Lantern slides on Health, Nutrition, and Vitamins were shown with Rural Dean A. B. Caldwell operating the lantern, and Mesdames W. D. Lavender and F. Grant explaining the pictures. Rural Dean Caldwell spoke a few encouraging words at the close. Continuing the program Jean Wannamaker recited, after which Doris and Iris Hannah rendered a duet. With her guitar accompaniment Winona Sharpe sang a song. A demonstration on first-aid was given by Ruth Nayler, Dorothy Lummiss, Isobel Nayler and Keitha Pressick. Mrs. L. R. Rundle sang "Little Drummer Boy."

Before winding up the program with community singing, a parting gift was made to Eleanor Leonard, who will be shortly leaving the district, and the address was read by Patricia Brady. Refreshments were served before the gathering dispersed.

Barrage Of Barrages

London, June 4 (CP)

A NAVAL officer who witnessed part of the five-day attack on an Arctic convoy of British, American and Russian ships said the anti-aircraft fire was heavier than that of London and made the sky look "like a child with metal rash," the BBC said today.

"The weather was bitterly cold," the officer said. "Freezing spray covered decks of the ships with ice. Waves of German dive bombers and torpedo bombers led the first attack. It lasted for nearly two hours.

"I've never seen such a barrage as we put up, not even during the heaviest raids on London. The sky was covered with shellbursts."

Third Lieutenant

Roberto Lim is the only third lieutenant in the United States army. Third lieutenant is an established rank in the Philippine army. Young Lim was graduated from the United States Naval Academy at Annapolis last December, could not return to his homeland because of the war, so he joined the army with rank of third lieutenant and was attached to First Filipino Infantry Battalion now in training in California.

Johnson's Products
As Featured By Fibber McGee and Molly

Johnson's CARNU
The double action polish that cleans and waxes in one operation. Made purposely for cleaning cars. "Your car looks like new when you use Johnson's Carnu. Pint can 85c

Johnson's GLO-COAT
A water emulsion Wax specially recommended for floors and linoleums, Johnson's Glo-Coat is a non-rubbing, self- polishing wax which is an easy economical method for floor finishing.
Pint 59c Quart 98c

Johnson's Cream WAX
FURNITURE POLISH—A liquid furniture polish with a genuine wax base. Cleans and polishes at the same time.
Price per bottle 49c

Johnson's WAX
THE ALL PURPOSE WAX for waxing and polishing hardwood floors, automobiles, furniture, etc.
1-lb. Can 59c 2-lb. Can 98c

PRATTEN HARDWARE
396 GEORGE ST. PHONE 7523

Super Suds
makes washday 5 TIMES EASIER!

Yes 5 BIG WASHDAY ADVANTAGES
1 Super SUDS—gives you far more suds than you ever expected from *any* soap—even in hardest water.
2 Super SPEED—soaks out dirt in 10 minutes. Cuts dishwashing time in half. And won't make you sneeze!
3 Super WHITENESS—gets out *deep down dirt.* Gives you dazzling white washes, without bleaching.
4 Super SAFETY—extra mild. "RAYON-SAFE." Makes colored garments sparkle like new, and is lovely for woollens.
5 Super SAVING—costs you less and goes further.

CONCENTRATED Super Suds GRANULATED SOAP for WASHING CLOTHES

Change to Super Suds next Washday

LOBLAWS
"LINKS of LEADERSHIP"
QUALITY PRICE CLEANLINESS

REDEEM any or ALL of these
4 VALUABLE Coupon Offers AT ANY LOBLAW STORE!
Look for these coupons in your mail—Procter & Gamble are mailing these to you

1-Medium Cake IVORY SOAP FREE When you buy.... 1 LARGE CAKE WITH COUPON

VALUABLE COUPON WORTH 15¢ when purchasing 2 LARGE PKGS. IVORY SNOW WITH COUPON

MONEY SAVING COUPON 1-LARGE PKG. CHIPSO FOR ONLY 15¢ WITH COUPON

MONEY SAVING COUPON 1-LARGE PKG. OXYDOL FOR ONLY 15¢ WITH COUPON

WE RESERVE The Right to Limit Quantities of Merchandise to Family Weekly Requirements.

SPECIAL—Assorted Flavours
'JUNKET' Rennet Powders 2 Pkgs. 19¢
'JUNKET' Rennet Tablets 2 Pkgs. 23¢
'JUNKET' Rennet Freezing MIX for Making Ice Cream Assorted Flavours 2 Pkgs. 19¢

ST. WILLIAMS RASPBERRY JAM 2-lb. Jar 29¢ Pectin added
RED RIVER CEREAL 13¢ 16-oz. Pkg.
CLARK'S Assorted SANDWICH SPREAD 2 3-oz. Tins 15¢

SPECIAL— WESTON'S BISCUITS "WINGS"
A delicious caramel flavored shortbread sandwich biscuit with a caramel cream filling. Approximately 30 biscuits to the pound. Lb. .... 21¢

COOKED MEATS
For SALADS, COLD PLATES, LUNCHES, SNACKS and PICNICS.
BAKED SLICED
Macaroni & Cheese Loaf lb. 26¢
Dutch Style Loaf BAKED SLICED lb. 26¢
Luncheon Meat SLICED lb. 40¢
Dutch Style Salami lb. 37¢
Brunswick Sausage lb. 35¢
Liver Cheese Loaf SLICED lb. 35¢
Liver & Bacon Sausage lb. 35¢

FRONTENAC SWEET RELISH - - 28-oz. Jar 26¢
BLUE HIGHLAND PUFFED WHEAT - - 6-oz. Pkg. 5¢
KRAFT MIRACLE WHIP SALAD DRESSING - - 16-oz. Jar 31¢
ENGLISH INN PURE ORANGE MARMALADE - 2-lb. Jar 29¢
TREAT YOUR DOG TO A TREAT Dr. Ballard's MEATIES - 2 1-lb. Pkgs. 25¢
ASSORTED FLAVOURS Harry Horne's Puddings - 2 3-oz. Pkgs. 9¢

The Purchase and Consumption of
·SUGAR ·TEA ·COFFEE
is RATIONED by law
A RATION of SUGAR means one half-pound of Sugar per person per week.
It is ILLEGAL to purchase or otherwise acquire MORE THAN TWO WEEKS' RATION of SUGAR.
It is ILLEGAL to use or consume in any one week a quantity greater than the household "Ration."
Special provision made for fruit preserving
A RATION of TEA means one-half of the quantity of Tea normally used.
It is ILLEGAL to purchase or otherwise acquire MORE THAN TWO WEEKS' RATION OF TEA.
It is ILLEGAL to use or consume a quantity greater than the "Ration."
A RATION of COFFEE means three-quarters of the quantity of Coffee normally used.
It is ILLEGAL to purchase or otherwise acquire MORE THAN TWO WEEKS' RATION OF COFFEE.
It is ILLEGAL to use or consume a quantity greater than the "Ration."
"There are heavy Penalties for violation of this Law"

MAKES DELICIOUS TOAST
COTTAGE Brand BREAD - - - 2 24-oz. Loaves 15c
WHITE • WHOLE WHEAT • CRACKED WHEAT

FOR HEALTHFUL SLEEP OVALTINE - - - 16-oz. Tin 98¢
CROSSE & BLACKWELL MEAT PASTES - - 2 3-oz. Tins 25¢

Fruits and Vegetables
IMPORTED ROUND STRINGLESS GREEN BEANS 2 lb. 23c
EXTRA SELECTED IMPORTED TOMATOES lb. 19¢
SELECTED CALIFORNIA LEMONS - - - Good Size 300's Doz. 25¢
Now Arriving in Plentiful Supply . . . ONTARIO GROWN
• Asparagus • Head Lettuce • Rhubarb • Hot House Tomatoes • Radishes • Green Onions • Spinach • Hot House Cucumbers, Etc.
IMPORTED WHITE New Potatoes - 5 lb. 24¢
TEXAS SILVERSKIN New Onions - Mild Flavorful lb. 5¢
SELECTED QUALITY IMPORTED Celery Stalks - 2 Large Size Stalks 19c
SELECTED CALIFORNIA New Carrots 2 Large Original Bunches 15¢

McLAREN'S INVINCIBLE TASTY SPREAD 6-oz. Jar 19c
THE IDEAL SPREAD FOR SANDWICHES.

CONCENTRATED JAVEL WATER JAVEX - - - - - - 15-oz. Bottle 14¢
TOILET SOAP PALMOLIVE - - - - - 2 Reg. Cakes 11¢
SELF POLISHING WAX CHAN SPEED COAT - - Pint Tin 59¢
STAR Brand AMMONIA POWDER - 2 Pkgs. 11¢
USED BY THOUSANDS BABBITT'S Cleanser - - 2 Tins 9¢
VERY TASTY HEINZ CHILI SAUCE - - 13½-oz. Bottle 25¢
PURE GOLD CUSTARD PUDDING - - 4-oz. Pkg. 7¢
A "HEALTH" BREAKFAST DR. JACKSON'S MEAL . 32-oz. Pkg. 29¢
A REAL SWEETENER BEEHIVE CORN SYRUP - 5-lb. Tin 52¢
FREE: Sugar Saving Recipes, Write to St. Lawrence Starch Co., Port Credit, Ont.
OLD COLONY MAPLE BUTTER - - - - 12-oz. Tin 34¢
DAVIS GELATINE - - - 2-oz. Pkg. 17¢
PEP UP YOUR MEALS WITH Aylmer Tomato Catsup - - 12-oz. Bottle 12¢

LOBLAW GROCETERIAS CO. LIMITED

Reach Base In Wrecked Plane

A Canadian R.A.F. squadron commander and his observer look over part of the plane that carried them home safely after being attacked by German fighter planes. The plane was badly damaged and could not rise over 20 feet and skimmed the water without instruments. While their tires were flat, one blade of the propeller was shot away, the rear turret was badly damaged, and the navigator hit in the arm. The pilot had to crash dive to land at their base and no one was hurt.

Special Session Otonabee Council Refuses Assessment Appeals

A special meeting of the Otonabee council was held recently with all the members present.

Mr. Turnbull of the Adams Machinery Company was present and interviewed council in reference to power graders, etc.

It was moved by Deputy-reeve Davidson, seconded by Mr. Spears that the clerk notify the county treasurer to remove west half lot 26, concession 9 from the lists of lands liable to be sold in 1942.

The clerk read the notice of resignation of Ambrose Doris as road superintendent and on motion Mr. Spears and Mr. Dawson the resignation was accepted and the clerk was instructed to advertise for applications for road superintendent.

The regular meeting of the council was held on Monday. On motion of Mr. Elmhirst and Mr. Spears the clerk was authorized to pay $700 to the Adams Company on a power grader purchased from them when the grader proved satisfactory and the reeve and clerk to sign note for the balance of $650.

It was moved by Mr. Spears and Mr. Dawson that the treasurer be authorized to forward to the county treasurer for collection the list of unpaid taxes for the years of 1939 and 1940.

The clerk was instructed to pay the balance of salary owing the late David Moore of $11.25 as caretaker of town hall and $4 for Memorial lot, $15.25. Bill Brown will be paid $11 as caretaker of Memorial lot for balance 1942 and the clerk was instructed to post up notices for caretaker of the town hall and any person applying is to see the clerk as to their duties.

The following accounts were passed: Ambrose Doris, $42.50; Reg. Robertson, $1.75; Harold Kemp, $9.35; Mac Short, $9.35; John Wood, $12.75; William Crowley, $38.50; P. W. Larmer, $5; Gerald Adamson, $20; Fred Nelson, $60; Alex Thomson, $15; Lloyd McNeven, $27; William Dunnett, $3; Peterboro Welding, $17.75; Jack Leesson, $7.50; Reg Blyth, $3.75; Graham Bros., $4; William Crowley, $3; G. W. Greene Co., $10; Michael Ross, $8.80; William Doherty, $5; Thomas Ryan, $1.20; G. W. Greene Co., $4; Leo Foley, $4; G. S. Taylor, $39.26; J. H. Hall, $12.85; provincial treasurer, $1.81; F. C. Burgess, $16.66; Post Office $6; Mrs. Robertson, $3.50; Peterborough Examiner, $6.12; provincial treasurer, $3; Andrew Rennie, $1.20; Nellie Douglas, $15.85; G. S. Taylor, $23.07; Mrs. D. H. Moore, $15.25; F. C. Burgess, $1,050; Municipal World, $2.

Council adjourned to meet July 6, 1942.

Court Of Revision

The Court of Revision was held on Monday and after taking their declarations of office the reeve was appointed chairman The following assessments were confirmed:

T. J. Wallace's appeal on cottages on part lost 8, concession 6 was confirmed.

John Loucks' appeal on assessment of cottage on part lot 8, concession 6.

Mr. Wyatt's appeal on assessment of cottage on Indian Reserve.

C. C. Stevenson's appeal on assessment on lot 8, concession 6 of a cottage.

Mr. Revoy's appeal on assessment on cottage in Indian Reserve.

Mr. Springer's appeal on assessment of part lots 8 and 9, concession 6.

Mr. Austin Payne's appeal on assessment on cottage on part lot 23, concession 15.

It was moved by Mr. Spears and Mr. Dawson that the cottage on part lot 26, concession 14, be assessed to Mr. Frank Lundy at $100.

Trace Typhoid Break

TORONTO, June 4 (CP)—Three deaths and 65 cases of typhoid and paratyphoid fever in North Battleford, Sask., were caused by unsanitary practices at a Chinese truck farm near the city's sewage treatment plant, Dr. D. O. Davison of Regina, Deputy Minister of Public Health for Saskatchewan, told the Public Health Association meeting.

The epidemic took place in the summer of 1941.

One of the epidemic's victims was a cook employed at a hotel which obtained its vegetables from the Chinese truck farm.

Norwood Scouts Hold Concert

NORWOOD, June 4—(ENS)—The 1st Norwood Scout Troop held a very successful concert in the town hall on Friday where a very good crowd assembled to encourage the boys. The play, which was entitled "Citizens in the Making" was staged and produced by the boys under the leadership of Scoutmaster Arden McNaughton and his two assistants, David Lemon and David McNeil. There are about twenty-four boys in the troop, half of which took part in the play, and the others acted as door-keeper and ushers.

The plot of the play hinged on the "good the forming of a scout trpop did, to a crowd of the problem boys of the village." There was a good deal of humor and a real lesson to be seen in the performance.

Mr. Gunstone led during the intervals with community singing, and Miss Helen Bailey was the able accompanist. The net proceeds was about $22.

I.O.D.E. Meeting

The regular May meeting of the 40th Northumberland Chapter I.O.D.E. was held in the chapter's room with the regent, Mrs. W. B. Tucker, in the chair.

The financial statement was given, showing that $9.50 more had been received for the "Australian Hurricane Fund" and had been sent to headquarters along with the usual grant for the British War Guest Fund, and $5 for the prov. war expense fund. A motion was made to pay outstanding bills.

The wool convener reported $95 spent for wool and $25.65 for seaman's sweaters. She also stated there was a good supply of wool on hand now, but in future all purchases must be made through provincial headquarters.

The sewing convener appeal for more help to finish several quilts now on hand before the holiday season commenced. Sewing meeting held every Tuesday in the I.O.D.E. rooms.

The regent reported another load of salvage ready for the dealer, and expressed appreciation to all those who had been responsible for gathering it together.

It was decided to hold the annual mile of pennies drive on Saturday, June 20, Mrs. E. Munroe was named convener of the committee in charge of this work.

Mrs. J. Parker was also named convener of the committee in charge of the sale of tickets for the retail furriers gift draw which it to be nationwide.

W.A. Meets

Christ Church W.A. held their meeting in the parish hall on Friday with the president in the chair, and ten members present.

It was decided to send a small remembrance to a shut-in member.

The afternoon was then spent in tying and binding a quilt, and a box packed to be sent to headquarters for the Arctic mission. This included besides two quilts, many woollen articles and some children's toys.

Couple Honored On Crystal Wedding

GILMOUR, June 4 (ENS)—A very pleasant event took place at the home of Mr. and Mrs. Stanley Mahood of Lindsay Highway when they celebrated and entertained a number of their friends and neighbors at their home.

Tables were set out in a large room and everyone enjoyed cards for part of the evening, prizes going to Miss Martha Stinson and Mr. David McAdam. Lunch was served from a prettily decorated table centered with the bride's cake, lily of the valley and forget-me-nots, tall pink lighted tapers in silver holders at each end.

At the close of the evening Mr. Harry Lowes was asked to say a few words to Mr. and Mrs. Mahood, and asking them to accept these gifts in crystal. Mrs. Mahood replied very fittingly.

Those present were Mr. and Mrs. George Lowes, Mr. and Mrs. Harry Lowes, Mr. and Mrs. David McAdam, Mr. and Mrs. R. S. McMullen, Mrs. E. Mahood, Mrs. Clara King, Mrs. S. K. Mahood, Misses Martha Stinson, Violet Lowes, Lily Lowes, Dorothy Harding, Messrs. Vernon Lowes, Pierrie Lowes, Thomas McMullen, Bill Jones, Carol Mahood, Barbara and Betty Jones, Marion and Jimmy McMullen.

Claim General Slain

BERLIN (From German Broadcasts) June 4 — (AP). — The German high command said to-day that Maj.-Gen. Gorodanjansky, commander of the Russian 6th Army in the Battle of Kharkov, had been killed.

The 6th Army was one of three which the Germans said last week were "annihilated."

Dive bombers were reported to have raided the port installations of Murmansk and Jokonga, probably destroying a medium-sized freighter.

GREAT GLASSES VALUES

LEWIS 4-DAY SALE

THURS., FRI., SAT. and MON.

If you are having trouble with your vision, come in and see Lewis' Registered Optometrist. He will scientifically examine your eyes and prescribe Glasses only when necessary.

SINGLE VISION

Modern frames fitted with deep curved Meniscus lenses, for reading or sewing. Examination included. COMPLETE

6.45

DOUBLE VISION

Invisible double-vision Meniscus lenses for far or near, ground into one piece of glass. Examination included. LENSES ONLY 7.50

LISTEN TO SYMPHONY OF MELODY
Every Wednesday, Station CHEX, 8.30 to 9.00 p.m.

LEWIS OPTICAL COMPANY

345 GEORGE ST. PHONE 8843

Canadians must use less

TEA and COFFEE

SUPPOSE your boy were in the merchant marine. Would you want him to risk his life to bring you tea or coffee, through seas infested with submarines? Would you want to waste precious cargo space to bring you more than your barest needs?

Every decent citizen will gladly obey the law now in effect. The law requires that every Canadian home must cut its consumption of tea by at least one half — cut its consumption of coffee by at least one-fourth.

HOW TO ECONOMIZE ON TEA

- Measure carefully the amount of tea and the amount of boiling water. Don't guess.
- Use one level teaspoon of tea and one cup of boiling water for each cup of tea.
- Brew the tea for at least 5 minutes before pouring. Don't guess—watch the clock.
- Don't take the kettle to the teapot. Always take the teapot to the kettle.

HOW TO ECONOMIZE ON COFFEE

- Never make more than you need. Get into the habit of measuring quantities exactly.
- Purchase in small quantities and store in an airtight container. Buy the correct grind for your coffee-maker.
- For percolated coffee, use 1 level tablespoon to each standard measuring cup of water. Percolate 10 to 12 minutes to bring out the full flavour.

Remember

NOT SO MUCH
NOT SO OFTEN

You must reduce your consumption of tea by at least one-half.

You must reduce your consumption of coffee by at least one-fourth.

You must not buy more than 2 weeks' supply of tea or coffee for yourself and family in any one week. You must not make further purchases of tea or coffee at any time when you have two weeks' supply on hand at the reduced ration. There are heavy penalties for breaking the law.

THE WARTIME PRICES AND TRADE BOARD

TC-3

Of Interest to Women

Making Fruit Desserts Serve a Triple Purpose

(By MARY MOORE)

Most people do not eat enough fruit to maintain good health. This is one of the reasons why druggists flourish and why hospitals are such busy institutions. One good reason for serving fruit regularly is that it saves a lot of work in the preparation of desserts. A second good reason is that it will help to streamline us plump ones. But, most important of all, is the health reason. Many housewife-cooks are not fully aware that the health of their families depends almost entirely on the food they eat.

You can read that again; for, for the great majority of us, the difference between feeling 100 per cent. fit and more or less indifferent lies in the vitamin-richness of the food we consume.

From my cook's-eye-view of menu possibilities the thought of not serving delectable lemon pies; or feathery chocolate cakes with fluffy white frostings or velvety preserved ginger ice cream; of not serving these masterpieces of our art, is nearly appalling. Are they to be dear memories only? I don't think we need to go quite that far—but instead of being regular fare they should be rare and perfect treats.

Fruit desserts should be the rule. All during this past winter I have endeavored to serve our family a perfect diet. When we had our spring check-up at the dentist, everyone had "no cavities" but me.

I had a small one and blame it on the sugar-substitute research I did this winter. Sweeteners are the enemies of sound teeth. I repeat this because I want to impress you with the close watch you must keep on every item of food you serve.

Our fruits should be served "as is" without sugar unless much too sour. To be 100 per cent. right there is no room for foods in the diet of anyone that are not "protective" foods. Before I go further in this shift to all-out 3-a-day scientific eating, let's see how interesting fruit can be made. Since those two cargoes of pineapples were sent down to Davy Jones, we might just as well skip fresh pineapple for the remainder of this season. Maybe we'll have better control next year.

Serve Fruit With Pride

If you are intelligent enough to serve fruit in place of fancy "made" desserts to your guests, you should be proud. One of our friends claims one of the chief reasons she stays with some relatives in Florida each year is because they pass such generous bowls of varied fruits for desserts every meal. It is a pleasant prospect — the fruit alone without the help of the sunshine thrown in for good measure would restore one's health.

Strawberries

1. If large, wash and dry, but leave on the hulls to act as a handle. Serve eight to a person, arranging them in a circle around a small mound of berry sugar.

2. If to be served in dishes, wash them in a sieve and drain very well, then hull. Do not allow them to soak in water. Never sprinkle sugar on them before bringing to table, instead pass powdered sugar and cream at table. Fruit epicures do not use sugar on berries. Try to eat yours without sugar this year.

Grapefruit

1. Serve ice-cold sections in sherbet glasses. Sweeten with honey if needed.

2. Halve grapefruit and prepare for service as usual. Separate the sections with thin slices of red-skinned apple or banana.

Bananas

1. Slice and serve in strong iced lemonade.

2. Pull off the top skin, cut in sections and serve on the half shell.

3. Peel and place on the plates. Cut across, keeping the shape, and pour over crushed raspberries, strawberries or stewed rubarb.

4. Bananas cut in 1-inch lengths placed together to retain shape of banana and served with crushed strawberries is one of my favorite breakfast dishes. Looks and tastes like food fit for immortals.

Oranges

1. Serve larger oranges halved, sections loosened, with fruit spoons.

2. Cut off the peel, leaving only a centre strip. Open out the orange sections on this.

3. Cut off the skin of seedless oranges and cut the fruit in thin slices crosswise.

4. Serve sections as petals of flower around a little pile of sliced berries.

Apples

1. Grate, skin and all, and serve with sugar and top milk.

2. Core, slice, spread with cream cheese, sprinkle with chopped nuts and serve as an appetizer.

3 Serve plain, accompanied by nuts.

4. Serve in eighths dipped in fruit juice around small mound of brown sugar.

Pears

1. Serve plain, sliced with or without sugar and top milk.

2. Slice and serve with sliced apples and peaches.

3. Accompany by cream cheese or nuts.

4. Serve peeled and halved, the centres filled with jam or marmalade.

Peaches

1. Serve peeled and halved, one large peach to a person.

2. Slice and serve with any fruit juice or domestic claret wine poured over.

3. Peel, halve and fill centres with sugared berries.

Plums

1. Wash, dry and serve whole.

2. Wash, dry, cut in quarters and serve in ice-cold orange juice.

3. Compote (see compote notes).

Grapes

1. Concord grapes. Wash thoroughly, chill and serve on paper doily-covered plates.

2. Brush any sweet grapes with egg whites, then brush with icing sugar and shake off excess sugar. This gives grapes a frosty shine and delightful sweetness.

Cherries

1. Wash, leaving on stems. Serve in circle on plate around mound of berry sugar.

2. Compote (see compote notes).

Compotes

1. Apples, cherries, pineapple, loganberries, peaches, plums, are all well suited to "compote" treatment. Some cooks call this quick poaching of fruits.

2. Make a thin syrup, using sugar if your ration allows or corn syrup, with 1 cup water to each ½ cup corn syrup or each ¼ cup sugar. Bring to boil, drop in fresh fruit, bring to boil again and chill immediately.

NOTE: If you want recipes for good fresh fruit cup combinations, delicious up-to-date fruit salads and dressing. Fall Fruit Grill, Baked Grated Raw Apple, Honey Cream Bananas in Skin, Baked Oranges, and many other new ideas, please write in care of this paper.

WASHED OUT?

Maybe This Is Cause Of Your Lack of Pep

You women who feel and look "washed out"—limp and droopy — may be paying the price of hemoglobin shortage in the blood.

The demands of monthly "periods" pregnancy, etc. all conspire to bring about this shortage of the vital red coloring matter in the red blood cells. Try Dr. Williams Pink Pills—a fine balanced tonic of iron and Vitamin B₁.

They help increase hemoglobin where there is a shortage of it due to iron deficiency . . . help chase away that "leaden" feeling of tiredness, help pick up your energy and strengthen the nerves. Start your course of Dr. Williams Pink Pills today. Ask your druggist.

DR. WILLIAMS PINK PILLS

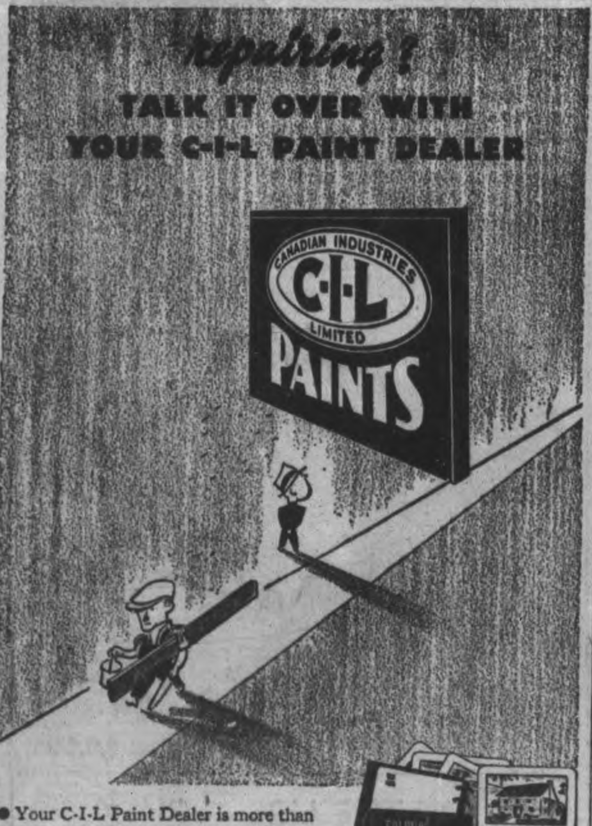

● Your C-I-L Paint Dealer is more than a salesman of paints and brushes. Ask his advice whenever you have a paint or repair job to do. You'll find he has a score of useful suggestions to help you do the job better at less expense. Like C-I-L Quality Paints, he can help you preserve and protect your home. See him if you plan to "fix-up" this Spring.

Before you paint, see how the job will look in a thousand different colour combinations . . . with the C-I-L 1942 Colour Styling Book. 99 actually painted colour sheets (9"x12") can be visualised through 10 separate transparent Four Colour overlays of homes.

Kingan Hardware, Ltd.
57 SIMCOE ST., PETERBORO

George S. Taylor
KEENE, ONT.

C-I-L PAINTS FOR LASTING PROTECTION

DINNERS OF THE WEEK

By MARY MOORE

SUNDAY

Tomato and Asparagus Juice Cocktail
Roast Loin of Pork Cream Gravy
Apple Flapjacks (see note)
Green Peas
Stuffed Tomato Salad
Strawberry Shortcake Coffee

Note.—These Apple Flapjacks originally were served with sausages for breakfast in the South, but I thought they were a new idea for a roast pork dinner for guests.

Apple Flapjacks.—One takespoon cooking oil, 1 tablespoon sugar, 2 eggs, 1½ cups flour, 1 teaspoon baking-powder, 1 cup apples chopped finely, ¼ teaspoon cinnamon, milk to make medium thick batter. Cream the oil and sugar. Add the beaten eggs, flour sifted with baking powder and cinnamon, and chopped apples. Then gradually add milk to make a medium batter. Bake on a griddle as for ordinary pancakes and serve in an overlapping row around a platter of roast pork. Cooked apples or a dry apple sauce may be used with batter in the same way.

MONDAY (Economical).

Peanut Butter French Toast
(See note)
Creamed Boiled Spring Onions
Canned Corn
Sliced Tomato and Leaf Lettuce
Salad Boiled Dressing
Canned Pear and Plum Fruit Cup
Hot Tea

Peanut Butter French Toast.

One and one-half cups peanut butter, 1½ cups hot milk, 1 teaspoon salt, pepper, 6 half-inch slices of bread. Mix peanut butter with hot milk and seasoning, mixing together thoroughly. Dip slices of bread into the peanut butter mixture. Saute in hot fat. Garnish with pickle and olives. This dish offers both adequate protein and iron.

Tuesday.

Sliced Cold Roast Pork
Horseradish Spiced Applesauce
Scalloped Potatoes
Canned Tomatoes
Fresh Strawberry Tarts Coffee.

Wednesday (Vegetable Platter).

Around platter arrange alternately
Wedges of Cooked Green Cabbage
Whole New Carots
Corn Fritters
In centre place mound of New Potatoes in Egg Sauce
One Crust Pineapple Pie Coffee.

Thursday.

Grapefruit Juice
Corned Beef Hash with Poached Eggs
(Canned Corned Beef and Boiled Potatoes with jackets on; try it)
Chopped Spinach
Apricot and Prune Fruit Cup with Whipped Cream Cookies
Coffee.

Friday.

Eggs with Codfish (see this week's wartime recipe)
Shredded Green Beans with Drawn Butter Sauce
(using the bean liquor)
Celery, Parsley and Cabbage Salad
Boiled Dressing
Gelatine Dessert with Fruit, Nuts
Cookies or Cake Coffee.

Saturday.

Chili Con Carne
Rye Bread
Finely Shredded Cole Slaw
Dill Pickles
Lemon Meringue Pie Coffee.

FORMER HIGH COMMISSIONER

PORT ELIZABETH, South Africa —CP).—Sir Edgar Harris Walton, prominent South African politician and newspaper proprietor, is dead at 86. Member of South African parliaments for 22 years, he went to London in 1921 as High Commissioner for the Union, returning in 1925.

FASHIONS

For after-work fun—this dainty Marian Martin style, Pattern 9058. There's news in ruffled apron-effect seaming, and gather-softened neckline. Cap or soft short sleeves.

Pattern 9058 may be ordered only in misses' and women's sizes 14, 16, 18, 20, 32, 34, 36, 38 and 40. Size 16 requires 3 yards 39 inch fabric, ½ yard contrast for ruffling.

Pattern Number ....
Size..............................
My Name ....
Address ....
....

I enclose 20 cents in coins for postage

It's a wise wife who uses French's Mustard in her husband's sandwiches. Its distinctive flavour works wonders with a sandwich — meat or cheese.

F-16

THE ENQUIRY COLUMN

By MARY MOORE

QUESTION: I would like your tomato soup mayonnaise recipe, also your Russian dressing, and any others interesting. Thanking you,

Mrs. A. Harkness.

ANSWER: We are always delighted to give readers salad or salad dressing recipes because it show that the housewives slowly but surely are making a gradual shift to the health-way of eating.

Tomato French Dressing:

One 10½-oz. can of condensed tomato soup, ¾ cup vinegar, 1 teaspoon salt, ½ teaspoon paprika, 1 tablespoon Worcester sauce, ½ teaspoon pepper, 1-3 to ½ cup granulated sugar, 1 teaspoon minced onion, 1 teaspoon prepared mustard, 1½ cups salad or olive oil, 1 peeled clove of garlic. Combine all ingredients in a covered quart preserved jar or refrigerator bottle, shake until blended, then chill. Serve on salad greens or vegetable salad. Makes one quart of dressing.

Russian Dressing:

Basic Mayonnaise: One teaspoon salt, ¼ teaspoon mustard, dash of cayenne, 1 tablespoon vinegar, 1 tablespoon lemon juice, 1 egg, 1 cup salad oil. Mix in bowl dry ingredients, add lemon juice and vinegar, mix well, add egg without beating. Add 1-3 cup of oil, beat with wheel egg beater until the mixture begins to thicken (1 full minute), add second 1-3 cup, beat 1 minute, add rest of oil and beat one minute. If all ingredients are cold this will work. If not, add less oil at first.

To one cup Basic Mayonnaise add 1 tablespoon minced green pepper, 1 tablespoon minced chives (or grated onion). Then add gradually, beating constantly, 1-3 to ½ cup chili sauce or Oscar sauce. Beat smooth. Minced capers or minced pickle are sometimes added.

QUESTION: I cannot understand why some women persist in boiling vegetables when it is so much easier and more economical to steam them. In my daughter's home (where I reside) all of our vegetables are steamed. We have a fairly large aluminum steamer and we cook three or four vegetables at a time on one burner of the electric stove. Our potatoes are steamed in their jackets and if we are using the oven for something else at dinner time we bake them. I was much interested in your recipes in last week's paper especially the "ham pie." I am going to try it some day.

Sincerely, C. Calkins.

ANSWER: Thank you so much for this "boost" on conserving the priceless ingredients of vegetables. I hope the fact that it conserves fuel to do three or four vegetables at a time, as you mention, will start reluctant readers using their steamers. They will thereby discover an improved flavor and, over a long period, greater nutritional advantages.

LARGEST METEORITE

The largest meteorite of which the date of fall is known crashed to earth February 17, 193, in Arkansas.

THE STARS SAY . . . .

By GENEVIEVE KEMBLE

For Friday, June 5

Despite some restrictive and restraining elements this should be a day of unusual enterprise and initiative to launch fresh projects or put over new programs for meeting obligations, financial or otherwise. All may move at high tempo toward this end, although with but little support or encouragement from those in power.

Those whose birthday it is may prepare for an unusually exciting, active and constructive year, with many things having a progressive spurt in a new direction or new programs or propositions. These should move at a lively pace despite lack of co-operation from those in influence or high position, as well as other tenacious obstacles. There will be compensation for this from friendly female relatives or those of closer ties.

A child born on this day should be possessed of great productive capacity and versatility of a practical and constructive quality.

ROBT. FAIR & COMPANY, LTD.

Linens from Ireland

For the June Bride

A COMPLETE NEW SHIPMENT OF THE FAMOUS "BROWNS" IRISH LINENS

Damask White Linen Cloths		
2 x 2	2 x 2½	2 x 3 Yds.
6.95	9.95	12.95

22" Linen Napkins, to match
3.98, 9.95 to 14.95 dozen

Boxed Linen Damask Sets
12.95, 14.95 to 25.00

BEAUTIFUL RAYTONE SETS...6.50 to 19.95
HAND-PAINTED LINEN SETS..........39.50
LINEN LACE-TRIMMED SETS..........25.00
LINEN LACE-TRIMMED CLOTHS.......5.95
COLORED FRINGED BRIDGE SETS.3.95, 5.95
17-PIECE LUNCHEON SETS.....5.95 to 12.50
EMBROIDERED LINEN BRIDGE SETS...5.95
WOVEN LINEN FRINGED BRIDGE SETS.2.98
9-PIECE LUNCHEON SETS......1.98 and 3.98

IRISH LINEN HUCK TOWELS — Regular and guest size.............69c, 1.00 to 1.98 each

LINEN GUEST TOWELS, in Colors.—Hemstitched or Silk Embroidered.............45c

FINGER-TIP TOWELS—In Pastel Colors....39c

HAND-PAINTED LINEN TOWELS — Boxed, Pair......................2.50 and 3.95

IRISH LINEN HAND-BLEACHED TOWELLING —Best for wear; checks, striped border, fancy. yard 59c

UNION TOWELLING—Heavy quality, fancy colored stripe. Yard 39c

WHITE COTTON HUCK AND COTTON CRASH TOWELLING, with colored border. Yard 19c

PILLOW CASES

Of fine Egyptian Cotton hemstitched. Pair.1.98
With Italian Spoke Stitch. Pair...........2.50
Silk Embroidered. Boxed. Pair...........1.49

HEMSTITCHED LINEN NAPKINS—White and oyster shade. Dozen...........2.98 to 9.00

LUSTERLITE TABLE MATS. White and colors 50c

36" WHITE EMBROIDERY LINEN AND OYSTER LINEN. Yard......1.49 and 1.69

DOILIES—Trays, oblongs; white and colors; hemstitched and hand embroidered.

"ADMIRALTY" WHITE ENGLISH BATH TOWELS—Heavy quality, 25" x 45" each, 89c Pair 1.75

Rayon Luncheon Cloths

Of superior quality from Ireland. Sizes 52" x 52" and 52" x 70"; white ground with allover design in blue, green or gold. Each 2.25 and 2.98

SEMI-BLEACHED ALL LINEN LUNCHEON CLOTHS, with colored border. Each 2.25, 2.98

RAYON LUNCHEON CLOTH—White with colored borders, Mexican designs, fruit designs. Bright colors. Each.........1.00, 1.69 to 2.98

IRISH LINEN HANDKERCHIEFS

Hand embroidered exquisitely patterened, spoke stitched, cut cords. Hemstitched and rolled edges. White and colors:
25c, 35c to 1.00

MEN'S IRISH LINEN HANDKERCHIEFS

Finest quality that will give long service, plain or initialed, hemstiched or rolled edge:
25c, 35c, and 50c

SPORT HANDKERCHIEFS

In a splendid assortment Vivid fruit and flower patterns and pastel plain colors:
10c, 15c, 19c

Personals and Social News

Wed in Millbrook

Mr. and Mrs. William J. R. McKnight, whose marriage took place on Saturday in Millbrook. The bride was formerly Miss Madeline McDowell, daughter of Mr. and Mrs. M. McDowell of Millbrook, and the groom is the son of Mr. and Mrs. J. H. McKnight, Millbrook. (Cripps' Studio Photo)

Mr. and Mrs. F. J. Redpath, Water street, are today celebrating their 35th wedding anniversary.

❖ ❖ ❖

The many friends of Mr. George E. Mullen will be sorry to learn of his illness in Nicholls Hospital.

❖ ❖ ❖

Petty Officer R. N. Langton of the R.C.N.V.R., Halifax, recently spent a few days at his home at 836½ Rubidge street.

❖ ❖ ❖

Mr. Russell G. Rowan of Montreal, spent the week-end at the home of his parents, Mr. and Mrs. F. H. Rowan, King street, and accompanied them to Kingston to attend the graduation of Mildred Elizabeth Rowan from the School of Nursing of the Kingston General Hospital.

❖ ❖ ❖

Mrs. A. W. Turner, Regent of the 57th Regiment Chapter, I.O.D.E., is in Montreal, attending the National meeting of the I.O.D.E., being held there this week.

❖ ❖ ❖

Mrs. Frank Gillespie and Miss Jean Gillespie and Miss Barbara Richardson journeyed to Kingston this week to attend the graduation of Miss Mildred Rowan from the Kingston General Hospital.

❖ ❖ ❖

At the banquet held by the Canada Packers last night, music was provided by the Northrop Ensemble, and Mr. Adam Hawley, who sang two solos, "Mother Machree," and "The Queen is Still in London."

❖ ❖ ❖

Mrs. Mary Keating, Campbellford, has announced the engagement of her daughter, Helen Rose, to Kenneth Leo Downey, of Peterborough. The wedding will take place the latter part of June.

❖ ❖ ❖

Mr. and Mrs. W. A. Drummond and their daughter Jean, of Otonabee, were in Toronto on Thursday and attended Convocation Hall when their son, Duncan Drummond, received a degree of Bachelor of Science, with honors.

❖ ❖ ❖

Miss Leola Northey of Peterborough, daughter of Mr. and Mrs. Wilbert Northey, Regent street, left on Monday morning for Kingston to take up her duties with the C.W.A.C., after spending the week-end with her parents.

❖ ❖ ❖

The engagement has been announced of Laura Ione, daughter of Mrs. Albert Hughes of Fenelon Falls and the late Ammon Galvin, to Raymond Arthur, son of Mr. and Mrs. George Collins of Peterborough. The wedding will take place June 20.

❖ ❖ ❖

Mrs. R. Parnall was guest speaker on Wednesday at the annual meeting of the Home and School Association of Napanee.

❖ ❖ ❖

The engagement has been announced of Helen Jean, only daughter of Mr. and Mrs. Lloyd Tubbs of Bracebridge to Arnold Edward Bates, son of Mr. and Mrs. Edward Bates of Campbellford. The wedding will take place the latter part of June.

❖ ❖ ❖

Knox Y.P.U.

Jack Clarke led Knox Young People's Union in a very interesting discussion on Citizenship on Tuesday evening. How Christian citizenship is taking part in world affairs at the present time was one of the most interesting parts of the discussion.

Marjorie Lewis and Jack Kidd assisted in the worship service. Later the group adjourned for games and a sing-song led by Gladys Gerard. The evening closed with "Taps."

❖ ❖ ❖

St. James' W.A.

The regular meeting of St. James' W.A. was held on Wednesday evening. Mrs. Wesley Rose took the devotional service, opening with a poem, "The Gentle Gardener," followed by the W.A. chorus. Mrs. E. Wood and Mrs. V. Davies sang a duet, "Close to His Side," with Mrs. G. Wallace at the piano. Mrs. J. G. Wharry was guest speaker and gave an interesting talk on the work of the C.W.V.S. Mrs. Dokes took over the meeting for the business session.

❖ ❖ ❖

St. Andrew's Y.P.U.

At St. Andrew's Young People's meeting on Tuesday evening, the Fellowship group were responsible for the program which was built up around the life of theg reat evangelistic singer, Ira D. Sankey. Hymns with the tunes which he had composed or ones which he used most often and most successful were sung. Then extracts from his life history were read which showed how varied were Mr. Sankey's experiences and how much his associate, Dwight L. Moody, depended upon the former's voice in their evangelistic services.

Teresa Heffernan Is Wed To Raymond Crowley

A quiet, pretty wedding was solemnized at the Church of the Immaculate Conception on June 3, when Teresa Heffernan, daughter of Mr. and Mrs. John Heffernan, became the bride of Raymond Crowley, son of Mr. Joseph Crowley and the late Mrs. Crowley. Rev. Father Begley performed the ceremony and said the nuptial mass. Miss Bernice Flynn played the wedding music and the soloist was Mrs. D. Campanaro.

The bride was becomingly attired in a turquoise blue sheer dress with matching accessories. She wore a gold locket, gift of the groom, and carried Supreme roses and larkspur. Her sister, Mrs. John James Heffernan, was matron-of-honor and wore an ashes of roses frock with matching accessories, and carried a bouquet of pink roses. The groom was attended by his brother, Frederick Crowley.

After a wedding breakfast at Hooper's Palm Rooms, the happy couple left on a trip to Niagara and points west, the bride wearing a beige and brown dress with beige coat with brown accessories. On their return they will live on the groom's farm in Otonabee.

Warkworth News

Guests of Mr. and Mrs. W. Sutherland on Sunday were Mr. and Mrs. R. Ward, Trenton, Mr. and Mrs. A. Conkell, and Mrs. W. Hubbell, Norwood, and Miss Margaret Sutherland of Belleville.

Dr. Lorne Mitchell of Hamilton is spending a few days with his parents Mr and Mrs. R. I. Mitchell.

Mr. and Mrs. W. J. Harper visited Mr. and Mrs. Charles Wolfraine, Castleton on Monday.

Mrs. Fred Ward and family have moved from Peterborough and are liivng in the home owned by F. W. Bowen.

Ainslie-Hadwyn Wedding

A.B. Robert Henry Ainslie, R.C.N., and his bride, the former Marie Jean Hadwyn, daughter of Mr. and Mrs. William Hadwyn of Lindsay. The groom is the son of Mr. and Mrs. Ernest Ainslie, King George Street, Peterborough. The couple left last week for the west coast, where the groom is stationed. (Parks' Studio Photo.)

Helen Glover and Trio Are Heard In Recital

Miss Helen Glover, assisted by the trio composed of Misses Olga and Margaret Westbye and Alicia Langlye, gave a charming recital in the Y.W.C.A. on Wednesday evening. Miss Glover has been a pupil of Dorothy Allan Park for one year now, and before that she studied for two years in Belleville. She is a young singer of good promise, and a fine artistic sense.

In her opening group of numbers Miss Glover seemed rather more nervous tran is usual with Mrs. Parks pupils, but she improved steadily and her operatic numbers in the second group were almost entirely free from strain. She seemed more at home in the more dramatic numbers and her voice and a depth and strength well suited to them. However, her "Drink to Me Only," aided by Gwen Craw's playing of an exquisite accompaniment by Quilter, was good, and "When Love is Kind" was sung with a gay appreciation of its lyrical humor.

Three numbers by the Scandinavian composer, Edward Grieg, 'In Autumn,' "The Swan,' and 'A Dream,' were beautifully sung, particularly the last mentioned. Her two operatic numbers, Pergolesi's 'Se tu m'ami' and Mozart's 'Voi che sapete,' were also well done, and she seemed to enjoy singing them.

Her opening group of songs included an interesting number by a promising young Canadian composer, William McNutt, 'Take Me to a Green Isle.' This number had a delicate lyric loveliness, to which Miss Glover did full justice. Her other numbers were, 'Sing No More,' 'Sweet Chance That Led My Steps,' 'Through the Silent Night,' and 'Song of Autumn.'

The trio, which has been heard before, sang the same program as before. The program lost nothing in repetition, in fact it gained by added practice, and 'The Staines Morris,' and 'The Kerry Dance,' were exceptionally lovely last night. The trio is something rather different in music so far as Peterborough is concerned, and adds delightful variety to a program. It is to be hoped that these three young ladies who like singing together, will be heard often in the future.

This Is Everybody's War

By MOLLY BROWN

Three women's organizations have decided to dispense with refreshments for the duration of the war. This is a step in the right direction. We all eat and drink too much; not because we need—or even want—it, but because it has become a habit with us to eat whenever several are gathered together. Moreover, as every club president can tell you, nothing loosens a woman's tongue and stirs up her ideas more quickly than a nice hot cup of tea, a fancy sandwich, and a sugary cookie. More opinions are expressed and ideas hatched in the stimulating warmth of the cup that cheers but not inebriate than are ever put forward during a business session. Almost any woman can speak more freely when she is too busy eating to feel as if everyone were hanging on her words. But we must toughen ourselves, and learn to think and speak without the aid of artificial stimulants. We must express opinions without first fortifying ourselves with a watercress sandwich and a shortbread cookie. But as for the tea-making directions printed by one Toronto daily for the benefit of its readers, "It is to laugh!" as the French used to say. "Use two level teaspoons full of tea to each cup of boiling water used." Fie, gentlemen! What extravagance! This reporter's mother gets six excellent cups of tea from one and one-half teaspoons. And it isn't calico tea, either, but a good, healthy he-man brew. We shall probably get along on our tea-ration, although it will very likely bother us more than the sugar rationing, which is all to the good. Tea was such an easy comforting drink, suitable for any occasion or emergency.... A letter from England contains an apology from the writer for not having written earlier. She is the secretary of the Choral Society and relps with of the Choral Society and helps with the music classes of the Workers' Educational Association. She is at present occupied with two performances of the St. Matthew Passion and one of "The Creation," after which there will be practices for a music festival to be held in Dorking Church. This in bombed and war-scarred Britain, while in safe, comfortable Peterborough, music, in company with the other arts, languishes for want of intelligent public interest...."Save Power!" yells the Government, and speaks of shutting off hot water heaters in private homes; and all the while more and yet more electric signs splutter and fuss above our heads.

Trinity Baby Band

Mrs. H. Corner, president, was in the chair for the June meeting of the Trinity Baby Band, held at the home of Mrs. J. N. Perry, Walkerfield Avenue. The meeting opened with the Baby Band prayer, and Scripture read by Mrs. J. McCague. Mrs. Corner read the next chapter of the study book. During the business session it was decided that no refreshments would be served at meetings for the duration of the war. The Band was divided into two groups, one for those who prefer to knit and another for those who want to sew, with Mrs. McCague and Mrs. J. Hopcroft respective conveners. Mrs. B. Skitch, layette convener, will advise as to what articles are needed. Plans were made for the next meeting which is to be a picnic to be held at the home of Mrs. J. Perry, July 6. Refreshments were served by Mrs. N. Elliott and Mrs. N. Nesbitt.

❖ ❖ ❖

Recent Bride Honored

Mrs. Harry Bourrie and Mrs. John J. Heffernan were joint hostesses at the former's home in honor of Mrs. Ray Crowley, nee Teresa Heffernan. A basket laden with gifts was carried in by Joan Bourrie and Freddie Heffernan, and presented to the bride-elect, after which she made suitable acknowledgement. Those present were: Mrs. Ross, Mrs. G. Cary, Mrs. H. Condon, Mrs. A. Carey, Mrs. G. Doherty, Mrs. D. McMahon, Mrs. M. Minicola, Mrs. G. Heffernan, Mrs. H. Powderly, Mrs. T. O'Connor, Mrs. S. O'Toole, Mrs. J. Carey, Mrs. M. Fitzgerald, and Mrs. M. Heffernan. The Misses Mary O'Toole, Loretta O'Toole, Kay Heffernan, Marie Heffernan.

❖ ❖ ❖

Victory Workers

The regular meeting of the Victory Workers was held on Tuesday aftenoon in the S.O.E. Hall with Mrs. Bruce Fowler, president, in the chair. The secretary treasurer read a very encouraging report. At the meeting of the Civic War Services Council, held on June 1, the workers were presented with a beautiful silk quilt, which was gratefully received. Any person having material for a crazy patchwork quilt should leave it at the S.O.E. Hall, 425½ George street, Tuesday or Wednesday afternoons. The workers sent $5.00 to buy cigarettes for the boys overseas.

Tea and Fashion Show Held At Y.W.C.A.

The soggy condition of the lawns and the uncertain weather made it necessary for the Jeanette Scott Chapter to move the location of their garden party and fashion show from the home of Mrs. W. A. Breyfogle, Jr., to the recreation room of the Y.W.C.A. A goodly crowd attended, in spite of the weather, and enjoyed tea, and the fashion. The recreation room was gaily adorned with bouquets of peonies, iris and spirea, and the tea-table, set with shining silver, was centred with a bouquet of mixed flowers. Tea was poured by Mrs. P. Batten, Mrs. W. Breyfogle, Sr., Mrs. M. Comstock, Mrs. H. White, Mrs. E. Borbridge, Mrs. P. Westbye and Mrs. A. Waddell.

The very latest in summer fashions, from smart, practical slacks to attractive but unpractical hats were modelled by members of the chapter for the benefit of the guests. Dresses and sports clothes came from Barrie's and Fair's, hats from Miss Haskell's and jewelry and accessories from Schneider's jewelry store. A definite trend toward simplicity and economy of materials was noticeable in the dresses.

Mrs. F. Hooper, honorary regent and Mrs. W. Preston, regent, received the guests. Mrs. M. Rishor and Mrs. J. Richardson were social conveners. Miss Mary Medd and Mrs. John Thompson were in charge of the tea table and Miss Jennie Batten, assisted by Mrs. R. McWilliams, was treasurer. Mrs. H. M. Caverly was convener of the fashion show and Miss Grace Comstock of music.

Home and School

CONFEDERATION SCHOOL

The Home and School Association of Confederation School held their regular meeting on Monday evening. Mrs. E. Chambers, president of the Home and School Council gave an interesting and helpful talk on Home and School and parent-education; pointing out that it is up to the parents to keep and train their children, giving them a start toward being good citizens.

The annual school picnic will be held on June 19, and Mrs. H. Naish, Chester street, offered her home for the Home and School pot-luck supper on June 23. All members and friends were invited to attend. Members were reminded of the ratepayers meeting, which will be held on June 5, and all were urged to be present. Clothing made for war victims was on display.

Married in Douro

Mr. and Mrs. W. G. Towns, whose wedding took place on Tuesday morning in St. Joseph's Church, Douro. The bride was formerly Miss Mary Ann Cleary, daughter of Mr. Michael Cleary of Douro and the late Mrs. Cleary, and the groom is William George Towns, son of Mr. and Mrs. P. G. Towns of Douro. (The Roy Studio Photo.)

TWICE WORN UNDIES ARE A THREAT TO CHARM AND DAINTINESS, MY PET!

Join the LUX DAILY DIPPERS

Step into clean undies in the morning and you know you're dainty for the day. But it's a different story if you put on yesterday's undies again—because twice-worn undies menace daintiness, endanger charm.

You see, things worn next your skin absorb perspiration, which soon leads to unpleasant undie odor. Don't risk it. If you want to stay popular, dip your undies in Lux every night, soon as you take them off.

Lux whisks away odor—keeps undies fresh and new-looking, keeps you dainty every day and all day! So start your daily dipping tonight!

TONIGHT— dip your undies in— LUX

A LEVER PRODUCT

BEAUTIFUL GIFTS THAT LAST
See Them At
J. W. WATSON
George at Brock St.
G. E. ELECTRICAL APPLIANCES

New under-arm Cream Deodorant safely Stops Perspiration

1. Does not rot dresses or men's shirts. Does not irritate skin.
2. No waiting to dry. Can be used right after shaving.
3. Instantly stops perspiration for 1 to 3 days. Removes odor from perspiration.
4. A pure, white, greaseless, stainless vanishing cream.
5. Arrid has been awarded the Approval Seal of the American Institute of Laundering for being harmless to fabrics.

Arrid is the LARGEST SELLING DEODORANT. Try a jar today!

ARRID

39¢ a jar — At all stores selling toilet goods (also in 15¢ and 59¢ jars)

LADIES!
One of the Largest Sales Of "DRESSES" Ever Staged in This District Is Now On At
BLACK'S
Dresses For Everyone
Washables ..... $2 - $5
Redingotes ..... $9.95-$11.95
Crepes, from ..... $3 Up
Sheers, Silk Jerseys, etc.
Wedding and Evening Gowns $8
And a Special Rack "BUY AT YOUR OWN PRICE"
There's a Dress For You, At
BLACK'S
George St. at King
Phone 6812

TRY THIS IF YOU'RE NERVOUS on "certain days" of month

If functional monthly disturbances make you nervous, restless, high-strung, cranky, blue—try Lydia E. Pinkham's Vegetable Compound at once to help relieve pain and nervous feelings of women's "difficult days." Very effective. Made in Canada. *Well worth trying!*

Superfluous Hair
On Face and Moles
Completely, Permanently, and Painlessly Removed by Electrolysis. Eyebrows permanently arched. For appointments 'Phone 6423, or write
MRS. MARIE MURDUFF
409 Wolfe St.

FRETFULNESS IS BABY'S CALL FOR HELP

FRETFULNESS is not natural. It is a sign of trouble. A warning alarm to which you must quickly respond.

Read how Mrs. George Mitchell responds: "I have found Baby's Own Tablets so helpful when my baby gets irritable and upset. I give him one or two tablets and in a short time he is relieved and sleeps so soundly."

And Mrs. Stewart McEachern says, "When my baby shows signs of fever or fretfulness I give her Baby's Own Tablets which change her to a good baby."

Baby's Own Tablets also bring quick relief from diarrhoea, colic, upset stomach, simple croup, colds, constipation, teething troubles, summer complaint and simple fever.

Quick, sure and safe in their action. Free from opiates and stupefying drugs. An analysts' certificate in every box. Get a box today. Sickness so often strikes in the night. 25 cents. Money back if you are not satisfied.

Now comes the twin-season shoe . . .

Wheat Linen

New, Golden color with tan Calf or beige reptile grain trimmings . . . selected for early summer smartness . . . they're chic from now until autumn. Agnew-Surpass bring you this new fabric shoe in many attractive new pump models . . . for style plus economy see these twin-season shoes right away.

Sizes to 9 AA—B

Fashion plate

$3.95 And $5.00

ON THE AIR - - - CHEX Sundays – 6.15 to 6.45 P.M.

AGNEW-SURPASS SHOE STORES LIMITED
Canada's LARGEST Shoe Retailers
87 STORES IN CANADA

385 GEORGE ST. PHONE 6862

Of Interest to Women

CARIBBEAN CRISIS . . . .

By EATON K. GOLDTHWAITE

THE PLAN IS REVEALED

CHAPTER XXI

A knife. Sebastien had been killed like this. A thrust from behind while asleep. Sebastien, MacDowell—the toll was mounting.

The call to the deck had been a decoy. An assassin had lurked there in wait. Already MacDowell was dead or dying. Only the lurch of the ship had saved Talcott. No wonder Struthers hadn't been worried about what would develop on Talcott's return to New York! At last the plan was completely revealed.

A trumped-up charge so ridiculous that Talcott would be completely willing to return and "face the music"; a dumb detective who would be so seasick as to be unable to defend himself; so dumb that whatever they had told him would sound like gospel truth; so dumb that he could be eliminated at the proper time.

That was the final piece in the auditor's fabric. It was to appear that Talcott, unable to face disgrace, had murdered the detective and then jumped overboard.

Unsteadily he drew a shaking hand before his eyes and turned away from the horribly still form. Sebastien, MacDowell, Talcott almost— What was the end? With Talcott still alive, what would happen next? Up to now it had been perfectly planned, perfectly timed and executed. They had struck him with a corpse. When he went to report it to the captain the story would come out. He was, he realized, in as bad a position as if they had succeeded in tossing him overboard.

No. Not quite. He was still alive.

Who had been the assailant on the boat deck? Halsey? It couldn't possibly have been Halsey. Halsey was in the lounge, playing bridge with June Paterson and Martha Swenson and the doctor. And the attacker had been a smaller man than Halsey; strong though he might be, Talcott couldn't have disposed to Halsey so easily.

Who, then? Webber? Talcott recalled the business of the voices at the door. The more he thought of it the more positive he became that Webber had been on the outside and the steward on the inside of the door when a prearranged conversation was exchanged. It was the steward who had told him who Webber was supposed to be; that definitely lined the steward with Webber.

But, who was Webber?

"Think," he said savagely. "You have seen him before. Him or his likeness. A photograph, maybe—"

And then with stunning force it struck him. The gray-eyed man at the desk in the little room in Charlotte Amalie. The smudged copy of a photo made twenty years before. "This man is a Nazi agent; brilliant and unscrupulous. He speaks five languages as easily as if each were his mother tongue. We believe him to be in the Islands—"

◆ ◆ ◆

The ship was not improving in stability. They seemed to be running into a blow. In the pitching stateroom with a dead man for a companion, Talcott dressed rapidly. There could be no sleep for him now. He had to act, and act quickly. A double advantage he possessed now; Webber's plan had failed and he knew who Webber was. It was a slim margin but he had to act on it before Webber became suspicious.

The Nazi agent had gone out from his cabin shortly after the arrival of his "message." The message had been a blind; an opportunity for Webber to change places with the steward. Thus there were at least two against him. How many more? He could not tell.

Should he gamble and go straight to the captain now? It was the proper course, but he wasn't so sure. The majority of masters would, after listening to his story, put him in irons and then conduct their own investigations. Being in irons wouldn't gain him anythig.

Nor could he ride to New York with a dead man as cabin mate. The steward would report it and he's be in irons anyway.

Talcott slipped from his stateroom. The corridor was deserted and he paused a moment before Webber's door. No sound. The bald-head hadn't come back. No use trying to break in. He already knew what he wanted to know about him anyway.

On deck he walked rapidly, eyeing with apparent casualness the occupants of chairs, Martha Swenson and the ship's doctor he saw and nodded to them. Further along Professor Constantine was still curled up in sleep, this time with a blanket tucked around him.

In the lounge he saw Halsey and June Paterson over empty, ice-melted glasses. She saw him and a welcome light flashed in her eyes. "Oh! There's Bill Talcott!" So he went in.

Oddly enough, Halsey acted glad to see him. "How is our friend MacDowell getting along?" Halsey asked.

It was now or never. Talcott leaned forward and in a quiet, conversational voice said, "MacDowell is dead."

◆ ◆ ◆

The color drained from the blonde girl's lips, but other than this momentary lapse she suffered no loss of control. Halsey's jaw muscles knotted and a nerve beneath his left eye jumped. "You're quite sure?" he asked calmly.

"Positive."

"How was it done?"

"A knife."

Halsey carried it beautifully. Called, sharply, "Steward! Take Mr. Talcott's order and bring us another round!" and then, satisfied that they were not noticed by the other patrons, said, "Talcott, I think the time has come for us to lay all our cards on the table. We're as safe here as anywhere. I suggest that in answering my questions you keep your voice as low as possible; let's appear to be in conversation only. You entered my cabin and secured an envelope given to me by Struthers. Correct?"

"Yes."

"You opened it?"

"Yes."

"What did it contain?"

"Nothing but blank paper."

Halsey smiled as if Talcott had just told him an amusing anecdote. "I suspected as much. What did you do with it?"

"I hid it?"

"Securely?"

"I think so."

The drinks arrived, putting an end to conversation, and Halsey lifted his and said quite calmly, "I suppose you realize that either you or I are next on the list? Suppose we drink to it."

June Paterson lifted her glass but could not force herself to swallow. In her mind was the horribly still figure of Sebastien.

(To Be Continued)

HI-DO Quick YEAST
FAST RISING.. Yet keeps without refrigeration! 15¢

Alluring Color Alliance

By ALICE ALDEN

WE NOTE THAT powder blue with black seems to be a first favorite with Hollywood dress designers, since it turns up with such regularity. And no wonder, for it is a most becoming color combination. Milo Anderson uses it for this frock modelled by pretty Nancy Coleman. The dress has modified dolman sleeves and a smooth fitting V-section through the waist. Powder blue silk jersey is shirred into a high neckline and looped below the bustline to the back. The off-the-face hat is of powder blue felt.

Needlecraft Pattern

by Laura Wheeler

Fido looks as though he'd like to welcome anyone who sits down in this chair! Crochet this novel set in string to use on buffet or as scarf ends, too. Pattern 337 contains charts and directions for set; materials required; illustration of stitches.

Pattern number ....

Size ....

My Name ....

....

Address ....

I enclosed 20c for postage

Fairmount

Mr. and Mrs. C. E. Sisson of Toronto spent the week-end with Mrs. R. C. Hanbidge and family.

Mr. and Mrs. Carmar Seymour and family attended the sixtieth wedding anniversary of Mr. and Mrs. R. Poast in Omemee on Saturday afternoon.

Mr. and Mrs. V. Hickson of Omemee were the guests of Mr. and Mrs. W. Windrim on Sunday afternoon.

Mrs. William Hooton and sons Jack and Harold spent Sunday at the home of Mr. and Mrs. R. Larmer of Peterborough.

Miss Edith Graham of Peterborough spent Sunday with Mr. and Mrs. L. Graham.

Mr. and Mrs. D. Fisher of Lindsay were the guests of Mr. and Mrs. F. Ballantyne on Sunday.

While grooming a horse on the farm of Walter Windrim, Joe Gurr was kicked, causing slight injury to his stomach and his right arm was broken above the wrist.

Week's War Recipe

(Contributed by Mary Moore's Reader.)

CODFISH WITH EGGS.

(Contributed by Mrs. Bowington.)

One cup salt codfish, 4 tablespoons fat, 2 tablespoons flour, 2 cups milk, 2 uncooked eggs, chopped parsley, 3 hard-cooked eggs. Cover fish with cold water and soak overnight. Drain, flake, and saute with the fat for a few minutes; sprinkle with the flour; add the milk and cook until smooth. Stir in uncooked eggs, slightly beaten, and cook three mintes more. Serve on platter garnished with the chopped parsley and the hard-cooked eggs cut in quarters.

TOPAZ OF TOPAZES

The topaz received its name from Topazas, an island in the Red Sea, the first locality to produce the gem.

Care for your hair the world-known Cuticura way. First apply antiseptic, emollient Cuticura Ointment to remove loose dandruff. Then shampoo with pure, fragrant, medicinal Cuticura Soap. You'll be thrilled with results. At all druggists. *Made in Canada.*
CUTICURA SOAP AND OINTMENT

RED & WHITE Food Stores

When housewives gather for luncheon, talk inevitably turns to table. Everywhere they speak of their confidence in the quality and freshness of Red & White foods — of the day-in-and-day-out lower prices.

SPECIALS FOR THURSDAY, FRIDAY AND SATURDAY, JUNE 4, 5 and 6th

CROWN BRAND Corn Syrup - 2 lb. Tins 25c 5 lb. Tins 55c

CREAMIER—FASTER MIXING CRISCO - - 1 lb. Tin 27c 3 lb. Tin 72c

CHOCOLATE FINGER and BONNIE SHORTBREAD BISCUITS - - lb 21c

STRAWBERRY RUFFLE BISCUITS - - lb 22c

WAGSTAFF'S PURE ORANGE MARMALADE - - 32 oz. Jar 29c

RED & WHITE MATCHES - 3 Boxes 27c

RED & WHITE FLOUR - 7-lb. Bag 27c 24-lb. Bag 79c

RED & WHITE TEA - - ½-lb. Pkg. 43c 1-lb. Pkg. 85c

RED & WHITE PEANUT BUTTER 9-oz. Jar 15c 17-oz. Jar 25c

RED & WHITE COFFEE - ½-lb. Tin .29c 1-lb. Tin 55c

RED & WHITE COCOA - ½-lb. Tin 15c 1-lb. Tin 25c

CRYSTAL FRUIT CANDY - - - lb. 25c

LIBBY PORK & BEANS 20-oz. 2 Tins 19c

LYNN VALLEY PEACHES 15-oz. Tin 2 Tins 29c

DR. BALLARD DOG BISCUITS - - 2 1-lb. Pkgs. 25c

CALIFORNIA VALENCIA ORANGES 220s - - Doz. 35c

GRAPEFRUIT - - 4 for 25c

COWAN'S COCOA - ½-lb. Tin 14c

OXYDOL - - Large 25c Small 10c

KEEP YOUR FLOORS BRIGHT AND BEAUTIFUL WITH HAWES' FLOOR WAX 1-lb. Tin 47c

KEEN'S D.S.F. MUSTARD BEST FOR SALAD DRESSINGS ½-lb. Tin 52c

OLD SOUTH Orange Juice 20-oz. Tin 19c

BRUNSWICK Sardines 3 Tins 20c

DURHAM Corn Starch Per Pkg. 10c

RIVERMEAD Cheese ½-lb. Pkg. 19c Plain or Pimento

2 in 1 WHITE CLEANER Per BOTTLE 15c

ZELLER'S RETAILERS TO THRIFTY CANADIANS

FRIDAY! SATURDAY!

"Summer Standbys"

A variety of attractive, useful Summertime Merchandise that will take the Thrifty smartly through Summer.

Ladies' SLIPS 59c
Bra-top satin striped suede taffeta. Sizes 32 to 40. Tearose and white. Also plain suede taffeta in navy or black. Zeller Value!

White Gloves
● STYLE AS SHOWN—Of rayon silk, with eyelet embroidery. Cool for summer, and so right for Summer Smartness. Sizes 6 to 8. Zeller-Value! 79c
● TAILORED GLOVES—White, of splendid quality English Duplex fabric. Sizes 6 to 8. Zeller-Value! 1.00

MILLINERY FOR JUNE AND ALL SUMMER!
● CLASSICS! PICTURE HATS of lacey straw-braid, in popular summer shades. Styles that will fit smartly into your summer life. Zeller-Value! 1.98
● DISTINCTIVE! Coconut Straw Hats . . . lightweight . . . cool . . . becoming! Pompadour and bonnet styles. Sport styles with pugaree trims. Zeller-Value!.. 1.29
● CHENILLE TURBANS —Your choice of ready-made turbans, or wraparounds. Summer shades of blue, green, red. Also: White. Zeller-Value! .. 39c

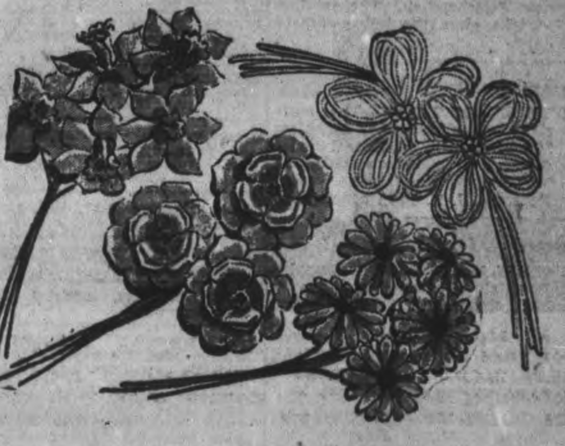

Flowers for Summer Smartness!
Pin a cluster onto your hat, around the neck of a simple frock, on the lapel of your Summer Suit . . . and achieve variety at very small cost. Organdies! Piques! Rayon Taffetas! Your choice of frosty-white or flower-like pastels. Zeller-Value! 25c
SUMMER BAGS: White Keratols! Natural or colourfully striped Homespuns! Printed Bengalines! Popular styles! Zeller-Value! 1.00

Girls' Pyjamas
Cotton crepe with printed collar and trim. Short sleeves, one pocket, smocked yoke. Colours white, pink and blue. Sizes 8 to 14 .... 1.29

Summer Sandals

1.98
"Casual Capers" in two-tone colours or multi-coloured . . . to wear all through summer. Linene uppers; leather soles; wedge-shaped heels. Sizes 4 to 8. Zeller-Value!

MEN'S "SUPERTEX" SHIRTS 1.15

Good-looking! Good quality! Splendid value! The name "Supertex" is your guarantee of extra durability. "Supertex" Shirts are made of high-count broadcloth . . . styled for good appearance . . . priced for the Thrifty. Colors white and fancy patterns. Sizes 14 to 16½.

LADIES' ANKLE SOCKS; Of cool-cool cotton. Simulated mesh pattern. Colours: white, red, blue and navy. Zeller-Value! Pair ... 15c

GIRLS' SPORT SKIRTS
"Cabana" Shirt in Mexican design. Band waist with two buttons. Assorted colors on natural ground. Sizes 10 to 14x 1.00

LADIES' WHITE SHOES
● BUCK ● CRUSHED KID
Comfy Pumps and Step-ins . . . all white: Spectator styles: white with brown or blue . . . or white with black patent. High and low-heeled styles. Zeller-Value! 2.95

Pretty-&-Practical Dresses
● SIZES 12 TO 20 ● SIZES 38 TO 44
For your June and All-Summer Wardrobe, dresses of slub-weave Celanese! Classic Shirtmakers! Gay Dirndls! Delightful Peasant styles! White, powder blue, rose, pink, aqua, navy, beige, tan . . . with large floral applique trims . . . or shirred and tucked trimmings. Zeller-Value! 2.98

Boys' Anklets 25c Pair
Boys' cotton horizontal stripes anklets. Sizes 7 to 10½.

CURL COMBS 10c
Of heavy plastic. Colours include ivory, blue, amber. Handy size. Zeller-Value!

"Gothic" BRASSIERES 98c
Well-made, figure controlling brassieres, of sturdy tearose broadcloth. Sizes 32 to 34. Zeller-Value!

CUFF PANTIES 35c
Fabrics, fancy woven rayon pantie with cuffed leg styles. Tearose and white in medium and large sizes.

MEN'S TIES
A complete assortment of men's ties in novelty pattern stripes, check and plaids 50c

WORK SHIRTS
Men's navy drill work sihrts in sizes 14½ to 17 with two handy pockets . 79c

WORK PANTS
Cottonade Work Pants in dark grey. Sizes 32 to 42. Four pockets 1.25

MEN'S ANKLETS
Elastic top anklets in plain knit and stripes. Sizes 10 to 11½. Zeller Value 25c

MEN'S PYJAMAS
Broadcloth Pyjamas with lapel collar. Lastex back in fancy stripes. Colors of blue, green, brown. Sizes A to D 1.79

"SPORT SHIRTS"
Men's flantwill cotton in-and-outer Sport Shirts in colors of cream, royal and green 1.59

PULLOVERS
Men's all wool sleeveless pullovers in white, royal and maroon. Sizes small, medium and large.. 1.39

ZELLER'S LIMITED

USE THE EXAMINER CLASSIFIED COLUMNS FOR QUICK RESULTS

Bring or Phone your Ad - Dial 4641 - to the Ad Taker Before 1 o'Clock Daily and on Saturday, 10 o'Clock. Rates Low as 1½c per word

Births Marriages Deaths

In Memoriam
Cards of Thanks

BORN

ALLEN.—Mr. and Mrs. Percy Allen, Norwood, announce the birth of a daughter at St. Joseph's Hospital, Peterborough, on Tuesday, June 2.

ENGAGEMENTS

The engagement has been announced of Laura Ione, eldest daughter of Mrs. Albert Hughes of Fenelon Falls and the late Ammon Galvin, to Raymond Arthur, son of Mr. and Mrs. George Collins of Peterborough. The marriage to take place June 20.

Mrs. Mary Keating, Campbellford, announces the engagement of her daughter, Helen Rose, to Kenneth Leo Downey, son of the late Mr. and Mrs. Eugene Downew, Peterborough. The wedding to take place the latter part of June.

MARRIED

O'BRIEN—DEVENISH.—The marriage was solemnized of Margaret Mary Devenish, to Michael James O'Brien, at St. Peter's Cathedral, Monday morning, June 1, with Reverend J. T. Finn officiating.

DIED

PERRIN, Mrs. S. A.—At St. Joseph's Hospital, on Thursday, June 4, 1942, Sarah Hurl, age 75 years, beloved wife of the late S. A. Perrin, and loving mother of Mrs. P. Gosselin, Peterborough, and Mrs. J. Orill, Campbellcroft. Funeral announcements later.

JAMIESON, Mrs.—After a brief illness at Mount Pleasant, Ontario, on Thursday, June 4, 1942, Adeline Sutcliffe, beloved wife of the late Thomas William Jamieson, in her 69th year. The funeral service will be held from the residence of her son, Harry Jamieson, Mount Pleasant, Ontario, on Saturday, June 6, at 2 p.m. Interment, Emily Presbyterian Cemetery.

IN MEMORIAM

SMITH. — Baby Douglas Norman Smith, who was drowned one year ago today.

He is gone but not forgotten
And, as dawns another year,
In our lonely hours of thinking,
Thoughts of him are always near.
Days of sadness will come o'er us,
Friends may think the wound is healed;
But they little know the sorrow
That lies within the heart concealed.

—Ever remembered by Father and Mother.

FLORISTS

TURNBULL'S FLOWER SHOP
Cut Flowers, Funeral Designs, Potted Plants. Service at all hours. 441 George St. 'Phone 7583—Nights 3257.

THE PETERBOROUGH FLORAL CO
Flowers Delicately Arranged For All Occasions.
436 Water. Telephone 6912—Nights 6746

COMING EVENTS

First insertion, 20 words or less, minimum charge, 50c. Subsequent consecutive insertions, 40c per insertion. All over 20 words, 2c per extra word per insertion.

DANCE.—Old Time Dance at the Silver Slipper, Mount Pleasant, Friday, June 5. Come and enjoy yourself. Everybody welcome.

HEAR J. W. NOSEWORTHY, M.P., at the Co-op Hall, Saturday, June 13, 8 p.m., under auspices of Peterborough C.C.F. Club.

BINGO AT THE ORANGE HALL, Saturday, June 6; 8.15. Good prizes. Come and bring your friends. Admission 25c.

PERSONALS

"LLOYD'S CORN AND CALOUS SALVE" relieves pain quickly. Get a jar today. 50c, at Lynch's, Finn's, and Tamblyn's Drug Stores.

Piano Tuning

WILLIAM POTTER, PIANO TUNING. (Formerly Heintzman). 220 King George. Dial 9452.

PIANO TUNING. ARTHUR COLLISON Dial 6765.

Custom Tailoring

DOES YOUR COAT OR SUIT NEED Altering? Have it done now. Tony Pepe, Greene Building. Dial 4296

3a Hairdressers 3a

MARY MARINO BEAUTY SALON—WE are again offering our $5.00 Oil Permanent for $3.50. We feature Personality Hair-styling. Dial 8663

SPECIALS — END PERMANENTS, $1.00 up. Oil Permanents, $2.50 up. Downer's. Dial 8874.

PARIS BEAUTY SALON — MORNING Specials: $3.00 Permanent $1.95, including Shampoo, also Hairstyle. Hair Reconditioned by Steamer Treatment, with Finger Wave, $1.25. 184 Hunter West. Telephone 5311. Opposite Bell Telephone.

SPECIALS — AT ROSANNE BEAUTY Salon — Shampoo and Set, 60c; Oil Permanents, $2.50 up. Suite 17-18, Kresge Building. Dial 8837.

LEWIS' BEAUTY SHOP, DIAL 4432 — Oil Permanents, $2.00 up. Ends $1.00 up.

Sell That Unnecessary Piece of Furniture Through a Classified Ad.

FOR SALE

4 Miscellaneous 4

COAL AND WOOD RANGE, $15. 465 King Street.

WESTINGHOUSE RADIO, IN GOOD condition. Apply 236 Perry.

FOUR-BURNER GAS STOVE, IN GOOD condition. Also Steel Ice-Box. 520 Chamberlain Street.

COMMERCIAL ELECTRIC REFRIGERator, 5 ft. 9" high, 4 ft. wide, 2 ft. 3" deep. Suitable for Farm use—6 cans, or Hotel. Can be seen at 465 King Street.

SAVE MONEY ON NEW AND USED
LUMBER
Building Materials.
THE
PETERBOROUGH METAL CO.
Telepnone 8301 - 256 Simcoe Street

MOTORCYCLE. TELEPHONE 5390.

BUCKWHEAT. DIAL 8021.

HAY RAKE. TELEPHONE WARSAW 3 ring 32.

HEINTZMAN & COMPANY PIANO, with Bench, like new. Sacrifice for quick Sale. Parks' Studio, 208 Charlotte Street.

PLAYER PIANO, WITH 40 ROLLS, cheap for cash. Parks' Studio, 208 Charlotte Street.

SHEETING LUMBER, 2 x 4'S, CERTIfied Seed Potatoes and Table Potatoes. H. F. Doig. 7814.

BARN, 50 x 30, NEW STEEL ROOF; also Frame Stable 20 x 30. Open Tender. Terms: Cash. Apply Harry Campbell, Bailieboro.

ICE-BOX, MAN'S SUIT, SIZE 38. 409 Bethune.

DINETTE SUITE, WALNUT FINISH. 459 Hunter.

HOUSE DRESSES, SPRING COAT. Teelphone 9428.

COMMERCIAL REFRIGERATOR, slightly used, ice capacity 10 cubic feet, 2½ feet thick, 6 feet high, 5 feet front; 3 glass doors in top, 3 panel doors in bottom; ash panel frame; Paris make. 1932 Pontiac Half-ton Panel Truck, good tires, A1 condition. Write Box 36, Examiner.

VIOLIN, FULL SIZE, WITH CASE, practically new. 150 Hart Avenue.

OAK BED AND SPRINGS. 533 Patterson.

BUILDING, 30 x 40, FOR WRECKING. H. Viner, Lakefield.

TWO ICE-BOXES. 430 WATER Street.

ELECTRIC REFRIGERATION EQUIPMENT
For Milk Cooling, Farms, Grocers, Butchers, Hotels, etc.
Ask for Free Estimate To-day.
Terms if desired.
JOHNSTON'S
George at McDonnel
Telephone 4697.

FOR SALE OR RENT — CABIN TRAILer. 169 Hunter East.

RUG, 9 x 9½, GOOD COLOR, GOOD condition. Apply 743 Water.

EVERYTHING FOR SUN FUN!
DAINTY VOILE DRESSES 1-3
SUN SUITS - 3-6, 7-14
BATHING SUITS, COTTON AND WOOL 2-6
LADIES' BUTTERFLY SEMI-SERVICE HOSE 85c
CREPE HOSE - $1.25
Sizes 8½-10½
W. PHILLIPS
174 Hunter Street West
(Opp. Bell Telephone).

18-FT. SKIFF, GOOD CONDITION. Apply 28 Edgewater.

R.C.A. VICTOR, LATEST MODEL, Auto Radio, push button tuning, complete with Aerial, Static Silencer, $45.00. 9123.

SEE OUR COMPLETE LINE OF
FRIGIDAIRES
AND
Frigidaire Electric Ranges
SIZE AND PRICE TO MEET YOUR REQUIREMENTS

1 USED GENUINE FRIGIDAIRE, 7½ cubic feet. All porcelain inside and out. This is the best buy of the year.

1 6½ CUBIC FOOT ELECTROLUX REFRIGERATOR. Guaranteed to be in perfect condition. This is a Real Buy. Must be seen to be appreciated.

SEVERAL GOOD USED ICE BOXES in A-1 condition.

1 6½ CUBIC FOOT MAJESTIC ELECTRIC REFRIGERATOR. Can be purchased for $30.00. Take it away!

1 Only FINLAY FOUR-BURNER ELECTRIC STOVE. Brand new. Oven underneath with table top cover.

1 Only NEW TUDHOPE 4-BURNER ELECTRIC RANGE. Automatic oven and storage bin. Only $129.

1 Only NEW TUDHOPE ELECTRIC RANGE. Automatic oven and Storage Bin. Only $129.00.

See Our Complete Line of CONNOR ELECTRIC WASHERS

For Special Values listen to our program on Station CHEX every Wednesday evening at 7.15.

One-third down and One Year to pay.

T. J. CAVANAGH
FRIGIDAIRE STORE
434 GEORGE ST. PHONE 3075

ELECTRIC WASHING MACHINE, IN good running order, cheap. 450 George Street South.

GOOD, USED TYPEWRITER AND Typewriter Desk for Blood Donor Clinic. Telephone 5413 or 8633.

FOR SALE

4 Miscellaneous 4

VERANDAH GLIDER, PERFECT CONdition. Girl's Blue Tweed Coat, size 12, $2.00. 263 King George Street.

OAK TABLE, ROUND, THREE LEAVES; Console Radio, Chesterfield, Green Wilton Rug, Twelve by Eight, Rocker, Quilts, etc. 21 Conger.

FELT MATTRESSES
$6.95
SPRING MATTRESSES
$14.95
BED SPRINGS
$5.95
BEDROOM CHAIRS
$5.95
NEW 3-PIECE CHESTERFIELD SUITE, REGULAR $99.00
Special $69.50
1 KELVINATOR REFRIGERATOR
$149.00
1 FINLAY 4-BURNER ELECTRIC RANGE
$59.50
1 18" x 20" WALL BASIN SINK With Faucets
$9.95
CONVENIENT TERMS ARRANGED
JOHNSTON'S
GEORGE AND McDONNEL STS.
Phone 4697

ELECTRIC MOTORS, NEW AND REconditioned, ¼ Horse-power and up. Belting, Pulleys, Shafting, Hangers. The Peterborough Metal Company.

PLUMBING AND HEATING SUPPLIES
Jacket Heaters, Boilers, Sinks, Basins, Toilets, Fittings, etc.
Pipes Cut and Threaded to Measure.
THE
PETERBORO METAL CO.
Telephone 8301 - 256 Simcoe Street

Swap and Barter

WILL TRADE 1930 LIGHT NASH SEDAN for Sow about due, or what have you? 5 ring 3, Ennismore.

SEVEN-TUBE PHILCO MANTEL RADIO for Portable Gramophone. Telephone 7596.

5 Dogs, Cats, Birds, Etc. 5

COCKER SPANIEL PUPPIES, BLACK. Welch's, 140 Douro. 5840.

BABY BUDGIES, CAN BE TAUGHT TO talk. Peterborough Pet Shop.

GOOD CATTLE DOG. TELEPHONE 4027.

GOOD SINGERS, ALSO STANDING Cage. 227 George.

DOGS BOARDED. HEDGLEY KENNELS Telephone 7036.

6 Fuel 6

DRY MIXED WOOD AND MIXED Slabs and Kindling. Curtin's Woodyard. Dial 8650.

7 Livestock and Poultry 7

THREE DURHAM COWS, FRESHEN soon. Dial 6020.

GOOD DRIVING MARE. CIRCLE D Riding Stables. Telephone 3910.

TWO COWS, ONE FRESHENED, ONE to freshen soon, 4 and 5 years old. Dial 3053.

8 Real Estate 8

LOT, 50 x 300, EAST CITY, $100. Telephone 9934.

LOT, 50 x 200, NEAR CANADIAN GENeral. Telephone 3421.

THREE LOTS, CLOSE TO C.G.E. WRITE Box 24, Examiner.

Brick, 6 Rooms, 3-Piece Bath, Furnace, hardwood floors, garage $3,000
Bungalow, 5 Rooms, modern $3,500
Bungalow, 6 Rooms, Sunroom, modern, barn, garage, 4 Acres Land $5,600
Brick, 7 Rooms, 3-piece bath, furnace, hardwood floors, new roof, central .. $3,800
M. STOREY
374½ George. Telephone 6373.

100-ACRE FARM, INCLUDING HOUSE and Barns, East Half 19th Lot, 7th Concession, Otonabee. Harry Short, Keene.

SUMMER HOTEL FOR SALE, UNLIcensed. Write Box 35, Examiner.

7-Room, All-Modern Brick House, West side. Possession now. A good buy ... $5,000
6-Room Brick, central $3,000
6-Room Brick Bungalow, light, furnace, garage, edge of City. Bargain $2,200
7-Room Frame, East City, full plumbing $2,100
P. E. RUTHERFORD
146 Hunter Street. Dial 3602

BRIGHT, COMFORTABLE 5 - ROOM Cottage, full plumbing, central. Apply Owner, Telephone 4946.

Sherbrooke, 6 Rms. Frame. Cash $1,200
London St. 5 Rms. Cottage, 3-pc bath $1,800
Parkhill, 6 Rms. Frame, sewer $1,800
Donegal, 6 Rms. Frame, $500 dn. $2,000
Albert, 5 Rms. Bungalow, Brick $2,500
Frank St., N Rms., oak floors ... $2,500
Rubidge, 7 Rms. Brick modern .. $2,750
Near C.G.E. 4 Rms. New Bungalow $3,600
Romaine, 7 Rms. Modern Brick $4,200
J. A. GIBBS, 141 Hunter Stt. 3843.

$4,000—7 Rms. George, fine condition.
$4,000—7 Rms. Rogers, nice Home.
$6,500—8 Rms. Hunter West.
$4,500—6 Rms. Modern Semi-Bungalow.
$3,400—6 Rms. to close Estate.
$1,900—6 Rms. Chamberlain.
$3,000—7 Rms. Modern, take Car or Truck as deposit.
London Life Loans at 5% on New Houses.
WALTER NUGENT
187 Charlotte Street. Telephone 3049.

FOR SALE

8 Real Estate 8

N., 8 Rm. Brick, Modern, in A1 Condition. Make real Duplex. To close Estate $4,500
Central, 7 Rm. Brick, oak floors, complete plumbing, furnace, garage, extra good lot $4,200
W., 6 Rm. Brick, modern $3,500
S., 5 Rm. Brick, plumbing, good lot .. $2,300
Grocery Business, 2 Apartments, plumbing in both, two garages $3,750
O'TOOLE BROS.
184 Charlotte Street, Peterborough.

Harvey, 6 Rms, sewer and water .. $2,000
Dublin, 5 Rms, sewer $2,200
King George, Choice Bungalow ... $2,800
East, 7 Rms, Brick $3,000
Bonaccord, 6 Rms, Brick $3,000
Lansdowne, 6 Rms, Brick, lot 52'x220' .. $3,200
Gilmour, 7 Rms. Brick, modern ... $3,800
Frederick, hot wat. heat, modern . $5,000
Money to Loan 5%. Listing Wanted.
J. A. GIBBS, 141 Hunter St. 3843.

To Be Sold Quick to Close Estate — Bargain. Make offer—Lovely Furnished Cottage, 7 Rooms, oak floors, fireplace, 3-piece plumbing, boat house, ice house, near Crowe's Landing, Stoney Lake, beautiful view. Make appointment to see it.
$2,400.00—Furnished Cottage, Large Lot, East Chemong Village, $400.00 cash. Immediate possession.
H. J McCANNAN - JACK SINCLAIR
140 Simcoe Street 'Phone 4246.

9 Business Opportunities 9

BLACKSMITH BUSINESS — A REAL money-maker, large clientele, reasonable; sickness cause for selling. P. Frayne, 35 Bloor Street, Oshawa.

10 Used Cars 10

1931 PONTIAC CABRIOLET, $225 CASH. 561 Weller. Dial 8227.

1937 CHEVROLET COACH, 4 NEW tires, Radio and Heater, perfect condition. Telephone 4977, between 6 and 7.

1936 FORD CONVERTIBLE. GOOD tires. Cash sale. Telephone 5973.

'34 FORD COACH, CHEAP FOR CASH. 421 Water.

'26 CHEVROLET CAR, GOOD TIRES. 231 Princess, between 7 and 8.

1934 CHEVROLET COACH, 4 NEW tires, new battery, perfect mechanical condition. Bargain for immediate Sale. Telephone 3695.

TO RENT

11 Miscellaneous 11

GARAGE. 248 MUNROE AVENUE.

PASTURE FOR RENT. 5 RING 3, ENnismore.

STORAGE SPACE IN LOFT, CLEAN, Dry, preferably medium-sized articles. Dial 4376.

GOOD STORAGE. TELEPHONE 8007.

11x Apartments To Rent 11x

FURNISHED APARTMENT TO COUPLE without Children. 366 Water Street.

New Apartment
New 5-Room Apartment in The Roy Studio Building. Immediate possession. Adults only. May be inspected Evenings only, 7 to 9. The Roy Studio, 140 Hunter Street.

APARTMENT, PARTLY FURNISHED, Unfurnished, garage; Couples. 709 Water.

THREE-ROOMED APARTMENT. 496 Mark.

11xx Houses To Rent 11xx

OFFICE SPACE, GROUND FLOOR, No. 384 Water Street.
Comfortable 6-Roomed House for Sale, $100.00 cash. Possession immediately.
Large Brick House, suitable for Two Families on Lake Shore, 8 miles from Peterborough, on Highway. Possession at once. Apply
J. T. O'CONNELL, 384 Water Street.

SEVEN-ROOMED HOUSE, NORTH-END. Telephone 6069.

SEVEN-ROOMED BRICK HOUSE, 4 miles from City. Dial 4055.

12 Rooms 12

LIGHT HOUSEKEEPING ROOMS, ALL conveniences, near C.G.E. Dial 6747.

LARGE FRONT ROOM, SUIT TWO Gentlemen, central. 547 Bethune.

FURNISHED BEDROOMS, CENTRAL. 501 Aylmer.

TWO FURNISHED BEDROOMS, VERY central. Dial 7645.

LARGE BEDROOM FOR TWO, CENtral. Telephone 7869.

LARGE FURNISHED BEDROOM. 256 Wolsley Street.

FURNISHED ROOM FOR TWO, WITH Breakfast. 743 Water.

ROOM, FURNISHED, UNFURNISHED. 5313.

ROOMS, PARTLY FURNISHED. 592 Aylmer, between 3 and 5 Afternoons, after 8:30 Evenings.

TWO LARGE ROOMS, NORTH-END, quiet lady. 9945.

COMFORTABLE FURNISHED ROOMS, Gentlemen. 466 Sherbrooke Street.

FURNISHED ROOM, WITH BOARD, Gentlemen, central. Dial 9194.

FURNISHED ROOMS, LIGHT HOUSEkeeping, adults. 417 Stewart.

TWO FURNISHED, LIGHT HOUSEkeeping Rooms. 186 Dublin.

TWO FURNISHED HOUSEKEEPING Rooms, all conveniences. Apply 51 Edgewater Boulevard.

THREE UNFURNISHED, HEATED Rooms, with Balcony, near Westclox; adults. Write Box 33, Examiner.

FURNISHED ROOM, TWO MEN. 178 Aylmer.

13 Cottages for Rent or Sale 13

TO RENT — HASTINGS, COMPLETE Furnished Cottages, Motors, Boats, excellent fishing on River Trent. Bert Preston & Sons, Norwood. Telephone 49 ring 3.

TO RENT— FURNISHED COTTAGE ON Clear Lake, boat and wood supplied. $45.00 monthly, $15.00 weekly. Dial 3023.

TO RENT — FURNISHED COTTAGES, Lake Chemong, good beach and fishing. Telephone 7032.

TO RENT — FURNISHED COTTAGE, in Chemong Park, on shore of Lake. Write Box 25, Examiner.

TO RENT, PARTLY FURNISHED FARMhouse for use as Cottage, on Chemong Lake. Write Box 26, Examiner.

TO RENT

13 Cottages for Rent or Sale 13

FOR SALE — 5-ROOM COTTAGE AT Fife's Bay, partly Furnished, with 2 boats. 50% cash, balance convenient terms. Telephone 6278.

14 Summer Resorts 14

THURSTONIA HOTEL, STURGEON Lake— Excellent Meals, Marshall Mattresses, Dancing, Tennis, Fishing; also Comfortably Furnished Cottages. Moderate Rates Booklet. Percy Skitch, Thurstonia Park.

WANTED

15 Miscellaneous 15

TO BUY — GROCERY STORE, IN CITY or neighboring locality. Write Box 44, Examiner.

LIGHT HOUSEKEEPING ROOM FOR Business Girl. Telephone 3215, between 10 and 12 Mornings.

BOY'S BICYCLE. DIAL 8229.

GOOD, USED FURNITURE WANTED. Telephone 9935.

PIANO ACCORDION, 48 OR 120 BASS, for cash. Write Box 27, Examiner.

ROOM AND BOARD FOR LADY AND Daughter of Three, immediately. Dial 9863.

UNFURNISHED ROOM, WITH BOARD, Business Girl; central. 8161.

A SINGLE OR TWO-WHEELED POWER Driven Garden Cultivator, or Briggs & Stratton or Johnson Iron Horse ½ or 1 H.P. Motor. Write Box 43, Examiner.

CATTLE TO PASTURE, GOOD RUNning water. Apply H. D. Hooten, Cavan, Ontario.

POULTRY AND FEATHER TICKS. PAY Highest Prices. M. Gishman. Dial 8298.

LIVE POULTRY WANTED — MARKET Prices. A. Lantin. Telephone 6297

STOVES, FURNITURE. ALF HUDSON. Lakefield. Telephone 65.

LIVE POULTRY — PAY HIGHEST Prices. M Florence. Telephone 6823

IRON, RAGS, FEATHERS, BOTTLES, Paper. Petersiel, Bethune and Hunter. Telephone 9403

PIANO, GOOD CONDITION. WILL PAY cash. Write Box 18, Examiner.

ELECTRIC FAN. TELEPHONE 3367.

HOME TO BOARD SMALL BABY. Write Box 37, Examiner.

NINE-PIECE USED DINING-ROOM Suite. Write Box 38, Examiner.

USED BICYCLE AND WASHING MAchine, good condition. Telephone 4535.

C. G. FOREMAN, GUN CARRIAGE DEpartment Wants Room and Board, private home, convenient to work, $10.00. Write Box 34, Examiner.

WANTED — CAR, WITH 19-INCH wheels, of good appearance; condition of tires unimportant. Write Box 39, Examiner.

WICKER FURNITURE, IN GOOD CONdition. Telephone 4345.

STOVE BURNER OR HEATER FOR Fuel Oil. 8026.

HOUSEKEEPING ROOM, CENTRAL; continuous hot water. Write Box 21, Examiner.

HIGHEST PRICES PAID FOR RAGS, Paper, Iron, and Metals. J. Burfield. Dial 8368.

STOVES AND FURNITURE WANTED. Telephone 4115, Nights 6294

LIVE POULTRY — MARKET PRICE. M. Katz, 6823. 560 Homewood.

16 Teachers Wanted 16

ASPHODEL — PROTESTANT TEACHER for S. S. No. 1, Asphodel, Peterborough County. State experience, qualifications, and salary expected. Duties to commence September 1st. Apply to Mrs. M. E. S. Wilson, Secretary-Treasurer, R. R. No. 3, Hastings, Ontario.

BEWDLEY — PROTESTANT TEACHER required for S. S. 15, Hamilton Township, Northumberland County. Musical ability preferred. Apply, stating qualifications and salary expected, to T. G. Cole, Bewdley, Ontario.

17 Help Wanted Male or Female 17

CAPABLE MARRIED COUPLE FOR Farm Work, modern home, two adults. Testimonials essential. Write Box 31, Examiner.

18 Help Wanted, Female 18

WOMAN FOR HOUSEWORK, FULL time. Apply Evenings, 559 Reid.

TAILORESS, ALSO GIRLS TO LEARN to Sew. Schooley's, Water Street.

GIRL OR WOMAN FOR GENERAL Housework. Telephone 4564.

GENERAL FOR SMALL APARTMENT; sleep in. Mrs. Jones, 403 Monaghan. Dial 7541.

GIRL FOR HOUSEKEEPING; HIGHEST wages. Apply Mrs. Levine, 564 Homewood Avenue, until Noon, and after 6, or Telephone 9924.

WAITRESSES WANTED. WRITE PARK Hotel, Burleigh Falls.

GIRL TO MIND CHILDREN EVENINGS. Reid-McDonnel District. Telephone 8821.

EXPERIENCED BOOKKEEPER. STATE qualifications and salary expected. Box 41, Examiner.

IMMEDIATELY, GIRLS OR YOUNG Married Women for Work in Egg Room; must be smart. Apply Peterborough District Co-Op. Service.

MAID FOR KITCHEN WORK. APPLY Dietitian, Nichols Hospital.

EXPERIENCED WAITRESSES; MUST be neat; good wages. Write Box 29, Examiner.

WOMAN FOR HOUSEWORK, TWO Days Weekly. Dial 9825.

19 Help Wanted, Male 19

WANTED — GENERAL BLACKSMITH, year round, employment to good Man. Apply J. N. O'Neill & Son, Georgetown, Ontario.

MAN REQUIRED TO HELP IN KITchen. Apply Superintendent, Nicholls Hospital.

20 Employment Wanted 20

CAPABLE YOUNG MAN, EXEMPTED from Military Service, desires Light Work. Write Box 28, Examiner.

YOUNG MAN WANTS WORK BY DAY. Harold Lancaster, 8043.

WANTED

21 Boarders Wanted 21

ONE LARGE ROOM FOR TWO GENtlemen. One Single Room for One Man. Good Board, everything convenient, 5 minutes' walk from C.G. Apply 183 Stewart Street.

GENTLEMEN BOARDERS, CENTRAL. 321 Simcoe. Telephone 9194.

BOARD AND ROOM. 342 CHARLOTTE.

GENTLEMEN BOARDERS, CENTRAL. Dial 6671

ROOMERS. 568 AYLMER. TELEPHONE 7251.

TWO BOARDERS SHARE ROOM NEAR Canadian General. Dial 7325.

GENTLEMEN BOARDERS. DIAL 3007.

TWO GENTLEMEN TO SHARE ROOM. Dial 3030.

TWO GENTLEMEN, GOOD HOME, good Board. 5846.

BOARDERS OR TWO MEN TO ROOM together. Telephone 4314.

TWO GENTLEMEN SHARE ROOM, SEparate beds, 10 minutes Westclox and Quaker. 538 Armour Road. Dial 8260.

BOARDERS, GENTLEMEN PREFERred. 129 Hazlitt.

BOARDERS, MEN ONLY. APPLY 64 James Street.

TWO GENTLEMEN, WALKING DISTance to C.G.E. 445 Park North.

TWO GENTLEMEN BOARDERS. 307 Townsend.

GENTLEMEN BOARDERS. DIAL 8421.

WHO CAN DO IT

22b Painters & Decorators 22b

EFFICIENT, SMART STYLING for
HOME DECORATION
Interior and Exterior
"Elastica Quality Goods"
Telephone 9922. 336 George Street
HAROLD COLEMAN

FOR FREE ESTIMATES ON INTERIOR and Exterior Decorating — Coleman Brothers, Telephone 4485, 447 George (North of Brock).

PAINTING. 634 UNION.

DON'T GO FARTHER — PAINTING and Decorating Done Reasonably. Estimates Free. Telephone 8544.

HOUSE PAINTING, PAPER HANGING, and all types of Exterior and Interior Decorating. Telephone Kellar the Decorator, 4091.

22f Miscellaneous 22f

TRACTOR, CUSTOM WORK. IRVINE McIntosh. Dial 4043.

DUSTLESS FLOOR SANDING. FLOORS Laid and Refinished. Decorating. William Higgins. Dial 8887.

DUSTLESS FLOOR SANDING, CHAMberlain Weatherstripipng and Caulking. J. H. Vance, 773 Aylmer. 7835

PAINTING FLOORS, GARAGES, WALLS Washed, Cleaned. Dial 3211.

CHIMNEYS CLEANED. FURNACES Vacuumed. Telephone 3962.

TRACTOR, CUSTOM WORK. TELEphone 4511.

TRACTOR GASOLINE 16½c
Tax Extra.
Your Oil and Grease Requirements at the Lowest Prices
REPAIRS
WASHING MACHINES, REFRIGERATORS
TIRES CARS
Save your Tires. A slight Repair may mean months of extra Service. Guaranteed Work.
DAWSON'S SERVICE STATION
Corner of REID & McDONNEL
Telephone 4754

SHINGLING. 634 UNION.

MASON WORK, CEMENT WORK, Stuccoing. Telephone 3384.

22j Wood Cutting 22j

WOOD SAWED. 3702.

25x Dressmaking 25x

DRESSMAKING, ALL KINDS; ALTERations. Twenty years' experience. Mrs. Stirrett, 247 Park (next Campbell's Dairy).

LOANS

LOANS ON NEW AND OLD HOMES
5% and 5½% Interest, Repayable Monthly, Quarterly, and Half-Yearly. We will find and arrange to finance a Home for you. Call and see us—
O'TOOLE BROS
Real Estate and Insurance
354 Water St. Dial 9447 Resid 3111

Campbell Loans Cash On Any Recognized Security

NOW, at Campbell Finance Corporation you can get from $20 to $1,000 cash on furniture, automobile, or with cosigners — the way that suits you best. You choose from one of 233 repayment plans. You get quick and friendly service, expert advice. Every loan is strictly confidential. You can be sure of complete satisfaction at Campbell Finance Corporation, a reliable all-Canadian firm.

Campbell Finance Corporation, Ltd.
Subsidiary of Industrial Aceptance Corporation, Ltd.
169 Charlotte Street
(Above A. & P. Store) Phone 3520

Obituary

WILLIAM ALEXANDER DONALD

CAMPBELLFORD, June 4—(ENS) William Alexander Donald, 70, a life-long resident of Seymour Township was buried from his late home on the 7th Concession Wednesday afternoon. The late Mr. Donald passed away at his home on Monday and he will be sadly missed by many friends in the community who knew and respected him a man of quiet, reserved and kindly Christian character. A son of the late Mr. and Mrs. Peter Donald, he spent his entire life on the farm, and was a life-long member of Burnbrae Presbyterian Church. Mr. Donald is survived by two brothers, George and Garnet and one sister, Mrs. George Craighead, all of Seymour Township.

The funeral service was conducted from the residence by Rev. Donald McKay and interment was made at Burnbrae cemetery. Bearers were Messrs. Ernest Ingram, Archie Ingram, Jesse Locke, John Murray, Fred Hay and Ward Baxter.

LOST

BLACK WALLET. REWARD. DIAL 3150.

MAN'S BROWN MOROCCO BILLFOLD. Please Telephone 8014.

PROFESSIONAL

44 Lawyers 44

P. D. SCOLLARD, Barrister, Solicitor. Bank of Toronto Building. Telephone 9939.

JOHN A. BRADSHAW — Barrister and Solicitor. 360 Water. Telephone 6284

JOHN O. WELDON—Barrister, Solicitor, Notary. 355 George. Telephone 9230

HON. G. N. GORDON, K.C.
Law Office, 395-397 George Street.
Telephone 3577. Money to Loan.

PECK, KERR & McELDERRY—BARristers, Solicitors. Money to Loan. Offices: 415-417 Water Street. Telephone 4681. E. A. Peck, K.C. F. D. Kerr, K.C., V. J. McElderry, K.C. Walter H. Howell

JACOB LOW — Barrister, etc. Mortgage Loans. Suite 1-2, 435 George Street (over Toronto Savings and Loan Co.). Telephone 7423. Nights 6214

ELLIOTT, PHILP & CHANDLER—Barristers, etc. Money to Loan. Offices, Kresge Building. Telephone 6675. A. L. Elliott, K.C., M.P.P., W. R. Philp, B.A., R. J. Chandler, B.A.

Chiropractors

M. C. GOODWIN, CHIROPRACTOR and Physiotherapist, 108 Barrie Building, 312 George. Telephone 8795 and 5865.

Dentists

DR. CLIFF McKEE, KRESGE BUILDing. Open Evenings, except Wednesday and Saturday. Telephone 9734.

NOTICE

Notice to Creditors

All Persons having any CLAIMS against the Estate of SUSANNAH PULFER, late of the City of Peterborough, in the County of Peterborough, Spinster, Deceased, who died on or about the 12th Day of April, A.D. 1942, are required to file Proof of Claim with the undersigned Solicitor for the Executors on or before the 15th of June, 1942, after which date the Executors of the Estate will proceed to distribute the Estate, having regard only to the Claims of which they shall then have had notice.

DATED at Peterborough, this 13th Day of June, A.D. 1942.
JAMES FORDYCE STRICKLAND,
375 Water Street,
Peterborough, Ontario,
Solicitor for JAMES PULFER and LESLIE GREACEN, Executors.

TENDERS FOR TWO-SCHOOL ROOM.

SEALED TENDERS, addressed to Secretary of Section, Miss Luise Jackson, Bailieboro, Ontario. Plans and specifications can be had from Mr. Harry Campbell, Bailieboro, Ontario. All Tenders must be received by June 12th, 1942.

At Them Again

FOLKESTONE, England, June 4 —(CP). — Great forces of R.A.F. planes roared across the Channel Tuesday in forays which south-east coast observers called one of the biggest daylight operations of the war.

Hour after hour many squadrons headed for various targets in Northern France. Planes returning ealy in the evening created a great noise.

NOTICE

MORTGAGE SALE

UNDER AND BY VIRTUE OF THE POWERS OF SALE contained in a certain Mortgage, which will be produced at the time of Sale, there will be offered for Sale by
Golden Andrews, Auctioneer,
at
PUBLIC AUCTION,
On FRIDAY, JUNE 12TH, 1942, at the Hour of Two o'clock (E.D.S.T.) in the Afternoon, at the Farm of
RICHARD G. GIRVEN
Norwood, Ontario,
the following Property, namely: ALL AND SINGULAR, that certain Parcel or Tract of Land and Premises, situate lying and being in the Township of Asphodel, in the County of Peterborough, and being composed of the East Half of Lot 12, in the 7th Concession of the said Township of Asphodel, containing by admeasurement 100 Acres more or less.

On the said Farm there is said to be erected a Dwelling-House, with suitable Farm Buildings.

THE LANDS will be Sold subject to a reserve bid.

TERMS OF SALE OF FARM: Twenty-five per cent of the purchase money to be paid down at the time of Sale, the balance to be secured by a Mortgage with Interest at Four per cent per annum.

For further particulars and Conditions of Sale, apply to
THE COMMISSIONER OF AGRICULTURAL LOANS,
East Block Parliament Buildings,
Toronto, Ontario.
DATED at Toronto, this 20th Day of May, A.D. 1942.

MORTGAGE SALE

UNDER AND BY VIRTUE of the Powers of Sale contained in a certain Mortgage, which will be produced at the time of Sale, there will be offered for Sale, by
Golden Andrews, Auctioneer,
at
PUBLIC AUCTION,
on THURSDAY, JUNE 11TH, 1942, at the Hour of One o'clock in the Afternoon, E.D.S.T., at the Farm of EDWARD JOHN KENNEDY, R. R. No. 4, Lakefield, Ontario, the following Property, namely:

ALL AND SINGULAR, That certain Parcel or Tract of Land and Premises situate, lying and being in the Township of Douro, in the County of Peterborough, and being composed of the East Half of Lot Number Fifteen, in the Fourth Concession of the said Township of Douro, which Property is more particularly described in Mortgage Number 7971 to The Agricultural Development Board.

At the same time and place, under the authority of a Chattel Mortgage Warrant, there will be offered for Sale, the following Chattels:

1 Team Black Mares, 6 years old, about 1,420 lbs. each; 1 Set Double Harness and Breeching; Quantity of Cedar Posts and Poles; 1 Mower, M.H.; 1 Single Plow, M.H.; 1 Spring Tooth Cultivator; 1 9-ft. Smoothing Harrow; 1 Binder, M.H.; 1 Cutter.

On the said Farm there is said to be erected a Dwelling-house, with suitable Farm Buildings.

The Lands will be sold subject to a Reserve Bid.

TERMS OF SALE OF CHATELS: Cash.

TERMS OF SALE OF LAND: Twenty-five per cent of the purchase money to be paid down at the time of the Sale, the balance to be secured by a Mortgage with Interest at Four per cent per annum.

For further particulars and Conditions of Sale apply to
THE COMMISSIONER OF AGRICULTURAL LOANS,
East Block, Parliament Buildings,
Toronto, Ontario.
DATED at Toronto, this 14th Day of May, 1942.

THE ADMIRAL PAYS

LONDON—(CP).—The beers were on Admiral Sir Edward Evans, London Regional Commissioner, after an inspection of Southwarrk Civil Defence workers. At a shilling a head, the admiral paid the bartender $180.

DAILY CROSSWORD

ACROSS
1. Egyptian sun god
4. Likely
7. Sheeplike antelope
9. Metallic sound
12. Sluggish
13. Gateway to Jap temple
14. Skin
15. Obligation
16. Melts
20. Question
23. Constellation
24. Mischievous child
27. Spacious
29. Mallet
31. Land measure
32. Game on horseback
33. Suave
35. Kind of hat
36. Longing
37. Abounding in ore
39. Affirmative reply
40. Metal
42. Kind of poem
45. Send forth
49. Hebrew weight
51. Priest's garment
52. Juicy berry
53. Removed bones from
54. Fresh
55. Insect

DOWN
1. Row
2. Wading bird
3. Cushion
4. Part of play
5. Trudges
6. Exhaust
7. Drink in small quantities
8. Prescription term
10. Pen point
11. An outfit
17. Grass cured for fodder
18. Land-measure
19. A wit
20. Arabia (poet.)
21. Projecting part of wall
22. Mohammedan bible
24. Elephant's tusk
25. Affray
26. Schemes
28. Male adults
30. Mimic
34. Speck
35. Secondary
38. Music note
40. Sort of feather
41. Acid fruit
42. Ovum
43. By means of
44. Persia
46. To coin money
47. Frozen water
48. Masculine nickname
50. Chop
51. Arabian garment

Yesterday's Answer

CRYPTOQUOTE—A cryptogram quotation

AQ QAB RC SGSJB QK UTB SLMSAUSNB QK KJONSPRUV WOU UTQCB GTQ TSMB USRBL RU—XTBCUBJKRBPL.

Yesterday's Cryptoquote: ONE OF THE GREATEST MISFORTUNES OF HONEST FOLK IS THAT THEY ARE COWARDS—VOLTAIRE.

Distributed by King Features Syndicate, Inc.

ROOM AND BOARD —By Gene Ahern

LI'L ABNER —By Al Capp

HENRY —By Carl Anderson

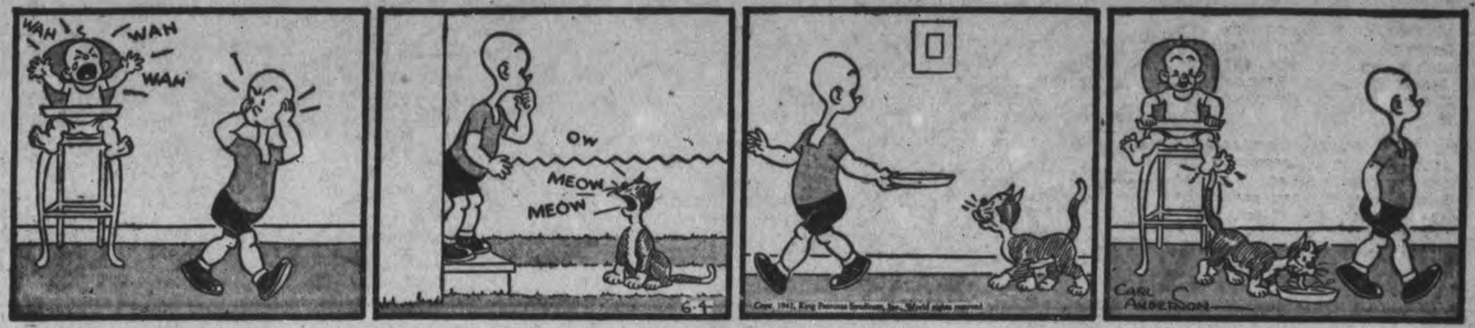

SCOTT'S SCRAP BOOK —By R. J. Scott

Copr 1942, King Features Syndicate Inc., World rights reserved.

DONALD DUCK —By Walt Disney

BLONDIE —By Chic Young

Home Service

Exercises Soon Reduce Bulges From Unused Muscles

Look Years Younger

People notice your legs, even when they don't seem to! So be realistic and do something about those heavy calves, those fatty pads around the knees!

You can, in a surprisingly short time, by doing leg exercises. Legs—and hips and tummy, too—get large and out of shape when the muscles are inactive. Even when you're active you may not be using the muscles that special exercise like this can get at:

1—Extend left arm and step forward on right foot, bending both knees and taking as long a stride as possible. 2—Extend right arm and step forward on the left foot. Continue for 18 to 20 steps.

You not only reduce your calf measurement in this way but you reduce your "age." Slim contours make you look 10 years younger!

Start a "youthifying" exercise routine today! Our 32-page booklet has exercises to give you slimmer waistline, hips, thighs, legs, lovelier arms, neck, shoulders, bust, posture. Also has a general routine; exercises for constipation, aching feet, nerves.

For your copy of "Best Exercises for Health and Beauty" send 15 cents in coins or stamps to Peterborough Examiner Home Service. Be sure to write plainly your name, address and the name of booklet.

BARCLAY ON BRIDGE

WRITTEN FOR THE EXAMINER

By SHEPARD BARCLAY

"The Authority on Authorities"

MARKING A SQUEEZE

KEEN CARD readers, who listen to the bidding and make clear-cut deductions from it, can sometimes read clearly that their only chance to make their contract, or perhaps an extra trick, is by means of a squeeze on a particular opponent. His previous actions mark him with certain cards, which make it perfectly clear that a certain finesse will fail. Knowledge of the structure of both forward and backward squeezes, plus the care to build the correct one, can then decide the issue.

North: ♠ J 5 ♥ A Q 10 9 6 ♦ A J 10 6 ♣ Q 8

West: ♠ A K 9 ♥ 7 5 4 2 ♦ 9 8 5 3 ♣ 3 2

East: ♠ 8 6 4 2 ♥ K J 8 ♦ Q ♣ A 10 9 6 5

South: ♠ Q 10 7 3 ♥ 3 ♦ K 7 4 2 ♣ K J 7 4

(Dealer: South. Neither side vulnerable.)

South	West	North	East
Pass	Pass	1 ♥	2 ♣
2 NT	Pass	3 ♦	Pass
3 NT			

Mrs. John J. Burns, who is known to her friends in the Bridge circles of Scranton, Pa., by her first name of Carmel, made beautiful use of squeezing tactics to gain an extra trick on this deal in the annual tournament of the Skytop club.

Instead of leading his partner's suit, which South showed to be thoroughly stopped, West raked in his spade K and A, and then led the 9 to the 10. Mrs. Burns, considering that West had already shown so much strength, realized that East must positively have the heart K in addition to his club suit in order to have made an overcall during the bidding. Hence she refrained from any idea of trying the heart finesse and embarked upon a squeeze.

First she knocked out the club A with the 4 to the Q, then took the return spade with the Q, led to the diamond A, dropping the Q, and scored the J and 10. The club K and J then set the stage for the squeeze, which was by laying down the diamond K. After following suit, the dummy had also the heart A and Q, which East could not successfully guard with his K and J, since he had to throw the J in order to keep the club 10 as protection against South's 7. The Heart 3 to the A then dropped the K, and the Q took the last trick.

• • •

Tomorrow's Problem

North: ♠ K Q 7 6 4 2 ♥ A K Q 6 ♦ Q 10 4 ♣ None

West: ♠ 3 ♥ J 10 4 2 ♦ A 8 3 ♣ Q J 10 6 3

East: ♠ 9 8 5 ♥ 9 8 7 3 ♦ 9 6 2 ♣ A K 9

South: ♠ A J 10 ♥ 5 ♦ K J 7 5 ♣ 8 7 5 4 2

(Dealer: South. Both sides vulnerable.)

If you and your partner are using opening two bids as a weakness shower to try to crowd out your opponents, what bidding would you recommend by East and West on this deal?

Distributed by King Features Syndicate, Inc.

MUGGS AND SKEETER —By Wally Bishop

BRICK BRADFORD —By William Ritt and Clarence Gray

Mothership Hit?

MELBOURNE, June 4—(CP). — Prime Minister John Curtin and Gen. Douglas MacArthur conferred for four hours Monday following the Japanese U-boat attack on Sydney harbor.

The Prime Minister's happiness was so evident that some observers speculated that the submarines' mothership had been damaged or captured.

It could be assumed that the appearance of the little raiders at Sydney had touched off an intense search for their base.

REAL LONG SIGHT

In 1889, a comet was observed by astronomers until it had receded 740,000,000 miles from the sun.

TILLIE THE TOILER —By Russ Westover

Essen, Home Of The Krupp Armament Works, Was Basted By 1,000 Planes

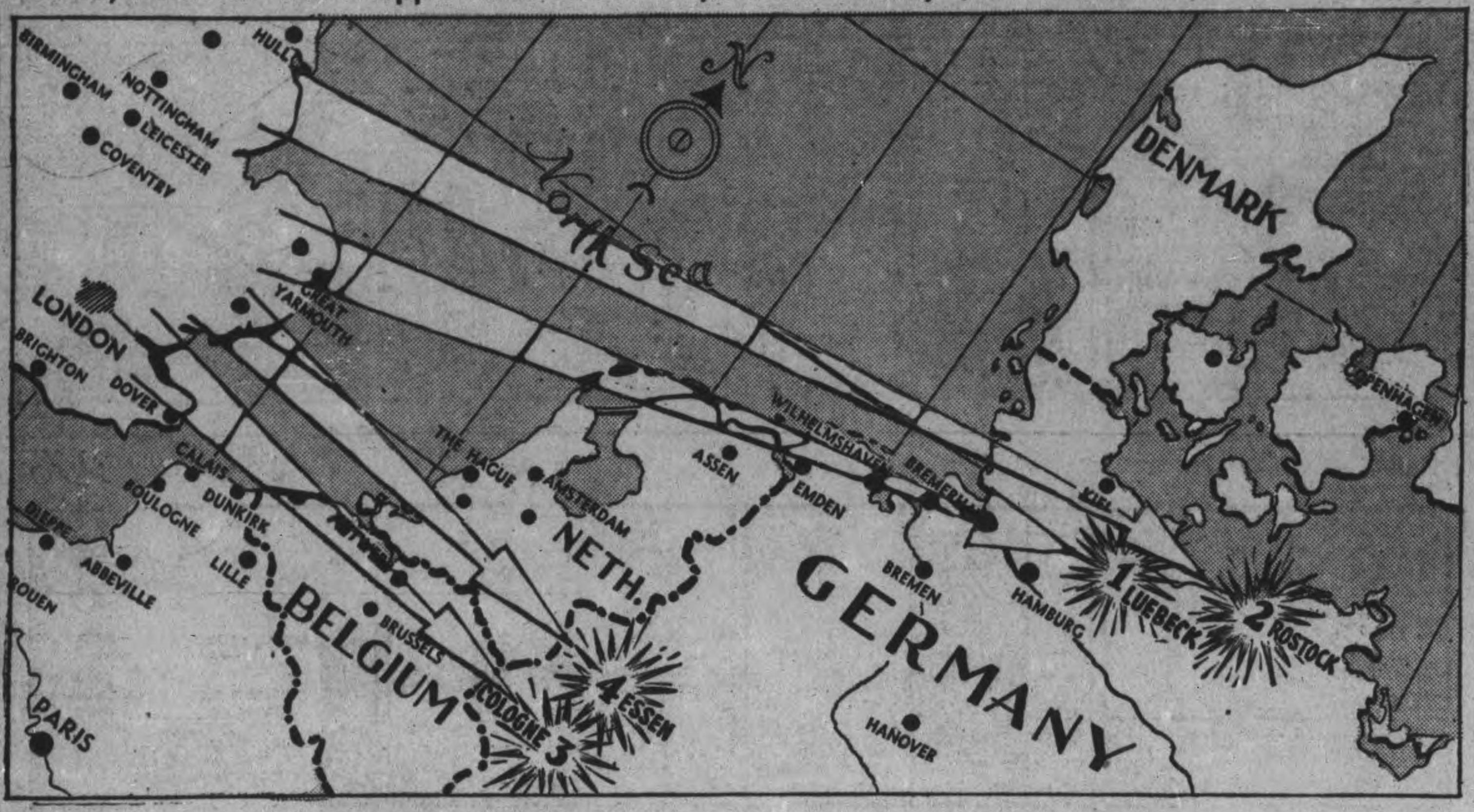

Close on the heels of their devastating raid on Cologne, over 1,000 Royal Air Force planes smashed at the heart of Germany's armament supply in a gigantic raid on the city of Essen, home of the Krupp armament factories. Essen is the fourth industrial centre in Germany to feel the might of R.A.F. bombs in raids designed to cripple the Nazi war machine. Luebeck, Rostock, Cologne and Essen have now been added to the growing list of R.A.F. raid centres.

Bible Society Holds Services In Havelock Church

HAVELOCK, June 4 — (ENS).— Rev. F. B. Allnutt, field secretary of the Upper Canada Bible Society, on a yearly tour, on Sunday occupied the pulpit in St. John's Anglican Church in the morning and Trent River United Church in the afternoon, and the United Church in Havelock for the evening service.

Four sets of slides were shown, namely "Making and Distributing Bibles in Japan," "Bible Translation into the African language," and two sets of slides on "Presentation of Bibles" to soldiers, sailors, and nurses serving their King and Country.

Personals.

Mr. and Mrs. Grey Kemp, Peterborough, are at their respective homes here.

Miss Elaine Iles, Campbellford, was with her grandmother, Mrs. James Freeman.

Miss Madeline Lewis has gone to spend the summer with Mr. and Mrs. Harold Wilde and family at Parry Sound.

Donald Anderson, Midhurst spent the week-end with his mother, Mrs. A. Anderson.

Maurice Williams and Mervyn Richards, Peterborough, visited the former's mother, Mrs. Ernie Williams.

Pte. Ben Baxter, Peterborough, is visiting at his parental home in Belmont.

Mr. and Mrs. Lynn Anderson returned to Toronto after enjoying two weeks' vacation here.

Ross Covert, Leaside, visited on Sunday at James Bryan's.

Mrs. W. B. Simonds, Kingston, and grandson Master Garry Griffen, are visiting the former's sister, Mrs. C. Spencer.

Pte. Harry Buchanan and Mrs. Buchanan of Toronto are spending two weeks at the home of Mrs. Ross Brown.

Mr. and Mrs. Ellsworth Campney, Niagara Falls, U.S.A., are visiting the former's mother, Mrs. R. Campney.

William Rose, Toronto, spent the week-end with his grandmother, Mrs. J. Wright.

Gordon Seeney Orangeville, visited his home.

"My Back, Limbs and Joints Were Aching All The Time"

Also Badly Rundown, Suffered From Stomach Troubles and Constipation, Says Tweed, Ont., Lady. Tells How the Syntona Medicine Helped Her.

If there is a man or woman reading this who suffers from backache, sore, painful muscles and joints stomach troubles, or constipation, this message is one that tells how to get relief. It comes from a well-known Ontario lady, Mrs. Mary Richards, Post Office, Tweed Ontario.

"I was in a badly rundown condition and suffered terribly with acid indigestion, gas, cramps and nausea. The gas would press up in my chest making me short of breath, and I often had heartburn very badly. Dizzy spells and severe headaches would come over me and constipation was a daily worry. My limbs and joints were aching all the time and at night I would lie awake by the hour with a dull, aching pain across my back. Then in the morning I felt tired-out, nervous so that every little thing I did seemed to tax all my strength

"A friend told me how much Syntona had helped her, so I began taking it and soon found I was getting the same good results. It relieved me of all that stomach misery and constipation. Then the headaches, dizzy feelings and distress after meals stopped troubling me. Gradually the aches and pains went away until now I get sound, restful sleep at night, my nerves calmed down, and I feel stronger and better in every way.

"I advise everyone who is in a rundown condition like I was to try Syntona because it is the best medicine I've ever taken."

Rely upon Syntona. It is made from the finest grade Herbs, Roots and Barks, and contains no harmful or habit-forming drugs.

Syntona is sold and recommended in Peterborough at Elliott's Drug Store.—(Advt.)

Chinese Battle Fo Rail Centre

CHUNGKING, June 4—(AP).— A heavy battle for possession of Chuhsien, big rail centre and next main Japanese objective in Chekiang Province, was reported under way tonight by the Chinese high command.

A communique said fighting continued on the Kiangsi, Kwangtung and Hupeh Province fronts and that lulls in the action in Chekiang had been caused only by bad weather.

With reinforcements moving up to battle position, the Japanese were said to be attacking Chuhsien from three directions supported with artillery and some planes.

The high command said Chinese forces, fighting back with their own artillery, werep utting up stiff resistance.

The Chinese were reported to have recaptured Yangki, thereby cutting a trianglar chunk from the flank of Japan's Chekiang lines.

Another 10 Doomed

BERNE, Switzerland, June 4. — (AP).—German occupation authorities in Paris announced to-day that 10 hostages would be shot if the person or persons who attacked a German soldier last Wednesday were not captured in 10 days, Swiss dispatches reported.

In addition, the Germans said, 'a great number' of persons will be put at forced labor

Campbellford Rotary Club Hears Ross Strike

CAMPBELLFORD, June 4 (ENS) Canada is facing the greatest crisis it has ever faced and this is partly because of apathy to religious questions and politics as an art of government. This was the opinion expressed by Ross Strike, past president of Bowmanville Rotary Club and an ex-mayor of that town in an address before Campbellford Rotarians on Monday. He made these remarks as an introduction to a talk on the problems arising out of the recent plebiscite—problems which he felt deserved the greatest consideration, and were tightly bedded with both politics and religion.

Mr. Strike based his remarks principally on a portion of the report gathered by one of the Ontario weekly newspaper publishers, who had been asked to participate in a conference that might serve untimately as a basis for greater understanding between the two races. He summarized the opinions expressed by two French-Canadians—one the editor of a French-Canadian newspaper in Montreal, who voted "No" on the plebiscite and explained why, and the other a prominent French-Sanadian educationist, who gave an affirmative vote on the question. The Montreal newspaperman said the question went back as far as 1917, and pointed out that the French-Canadian had an entirely different viewpoint from the Anglo-Saxon. They (the French) were intent on keeping a nation within a nation, and 1917 was the first great chance the Nationalists got to build up a bogey. The editor believed Quebec had been "badly treated" in 1939 when Quebec cabinet ministers, who were not in favor of derlaring war on Germany, finally got behind the Government when they were assured there would be no conscription. In his opinion, the French would oppose conscription "to the last manoeuvre, but if it becomes law, they will abide by it."

One suggestion he made was in regard to training. He felt that training camps for French-Canadians, both army, navy and air force, should be set up entirely with French-Canadian personnel. Another criticism was levelled at the fact there were no high-ranking French Canadian officers in the army, while many other still chaffed under the insinuation made by Hon. C. D. Howe that the Arvida affair was "sabotage." They argue there is no conscription in South Africa, Ireland or Australia, and ask if Canada is being led into it because the United States has it. The writer concludes by saying that Quebec is not anti-British, but is merely opposed to sending men overseas by other than the voluntary system. "Conscription," says the writer, "may bring about a passive resistance that will slow down the entire war effort."

Blames The Priests

The educationist who voted "Yes" on the plebiscite, gave the opinion that "the heirarchy of the Roman Catholic Church favors an all-out effort, but this is not the attitude of the parish priests," whose outlook in the main is "narrow." He felt the opinion of Jean Baptiste was mainly a reflection of the priests' outlook. Where it was broader (the minority) a small "Yes" vote was recorded. The village priests wields a tremendous influence, which is all to the good, and the entire life of these French Canadians is built around the church."

He felt that the educational system itself was much to blame since it fell "far short of the type political leaders recognize should be given." He emphasized that the educational system had not progressed, and pointed to the fact conscription had been a railying cry at every election —Federal, Provincial or Municipal, since 1917. The only way the educationist felt that Quebec could be changed was by giving leadership from men like LaFleche who, instead of speaking in the West should go up and down the entire province speaking on the question from every platform. "It must be a French Canadian who does this," declared the writer, who told of the organization De Jacques Cartier, whose powerful group was attempting to build up a nation within a nation.

Mr. Strike paid tribute to the group led by Godbout which has said, "We must realize we are an English speaking continent of 130 to 140 million, compared to three million French Canadians, and we must learn to speak English as well as French. The speaker concluded by saying the people of the rest of Canada should unite in giving every assistance to the men of the LaFleche type in carrying the story to the French Canadian.

Rawdon Council Sets Road Rates

BONARLAW, June 4—(ENS). — Rawdon Township Council met at the town hall, Harold, on Monday with all members present.

Tanner and Spencer: That Alton Hadley be paid $25 for sheep killed by dogs, also Walter Scott $1.50 for one inspection. Carried.

On motion Tanner and Morrison, the township wages will be 35 cents per hour on roads, and man and team 60 cents per hour.

The council and assessors having been sworn as a Court of Revision reverted to assessment appeals as follows: Harry E. Geen, lowered $100 on land; Bert Tompkins, no action taken; Ramsay Cooney, lowered $150 on buildings and raised $150 on land; George Tompkins, no action taken; Theodore Cooney, no action taken; Robert Macguire, lowered $100 on land; Louis Pawley, no action taken; Walter Scott, lowered $100 on land; Ira David, lowered $250 on land and $50 on buildings.

Chinese Relief Tag Day Planned

HAVELOCK, June 3 — (ENS).— The June meeting of the Havelock Village Council was held in the Council Chamber on Monday, Reeve Seeney presided, and Councillors Leeson, Sanderson, Ketchen and Martin present. A request from the Chinese War Relief Fund for the privilege of holding a tag day Havelock on Saturday, June 20, was granted, on the motion of Councillors Martin and Ketchen.

On a motion of Councillors Sandlerson and Ketchen, that the Reeve and Constable Akins be given authority to purchase material for repairing the surfaced streets, as they deemed best, and if they considered a drum of tar necessary and the price was satisfactory, to purchase the same.

The report of the relief officer was received and the account paid, on the motion of Councillors Martin and Ketchen. The following accounts were ordered paid:

General Accounts.

W. J. Akins, salary and telephone $77.50; H. B. Puffer, telephone account, $3.18; Bank of Toronto, Hydro Town Hall, $18.35; Bunner Mond Company, calcium 2 tons, $55.94; Walter Davis, hauling sand and mulch, $ 7.60; R. J. Minnes, tuning and repairing piano $10.00; J. L. Quackenbush, street work, $2.40; Provincial Treasurer, renewal hall licence, $3.00; Ed. Fennell, renewal hall licence, $13.00; Provincial Treasurer, insulin indigent, $2.19; Payments on Foley Estate funds, $25.00; Transferred to Park Board, $100.00; Transferred to the School Boards $1,200.00; Hubble Hardware account, $16.63; A. Spencer & Son, repair grader and plow, $3.00; William Smith, grading by horses, $2.80; Howard Dafoe, trucking calcium, $5.00.

Meeting adjourned to meet on July 6 or at the call of the Reeve.

IF NOT CAUGHT

All the eels of Europe and America are born in mid-Atlantic and return there to breed and die.

Summer Uniform

Personnel of the Canadian Women's Army Corps will shortly be issued with the new summer uniforms of tropical worsted rayon and light-weight wool. One of the Canadian Women's Army Corps models the new uniform which is a sand shade and is cut on exactly the same lines as the winter uniform with fitted tunic cut on "torso" lines and gored skirt. The shirt is of light-weight khaki and is worn with a regulation beech brown tie. Stockings matching the uniform are of light-weight lisle. The cap is also of sand shade tropical worsted.

THE CANADIAN DEPARTMENT STORES LIMITED

Storewide Clearance of

ODDS AND ENDS

At Greatly Reduced Prices

TOMORROW

BARGAIN TABLES IN EVERY DEPARTMENT

THE CANADIAN DEPARTMENT STORES LIMITED

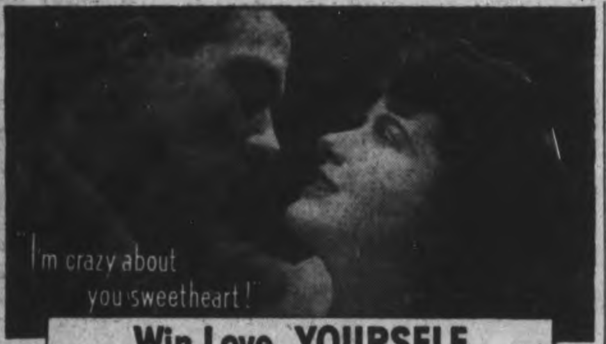

Win Love, YOURSELF... let ODEX remove Perspiration ACID FILM

You know, everybody perspires; but a wise girl *does* something about it. She bathes with Odex Improved Antiseptic Soap because Odex has a new silent antiseptic that *removes perspiration acid film.*

Odex is very mild and should help your complexion; but, above all, its exclusive silent antiseptic is there to remove perspiration acid film and keep you lovely. You *look* beautiful because you *feel* beautiful after your Odex bath.

That's why we say—
DON'T DELAY—GET ODEX SOAP TODAY!

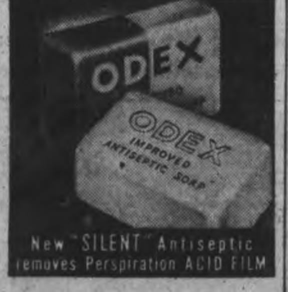

New "SILENT" Antiseptic removes Perspiration ACID FILM

"The master always insists on Guinea Gold"

OGDEN'S

Guinea Gold

CORK TIP CIGARETTES

ALSO PLAIN ENDS

22 for 25¢

"GOOD AS GOLD AND MILD TOO!"

NOT THIS!

WHY DOSE CONSTIPATION?

TRY ALL-BRAN'S "BETTER WAY"... KEEP REGULAR NATURALLY!

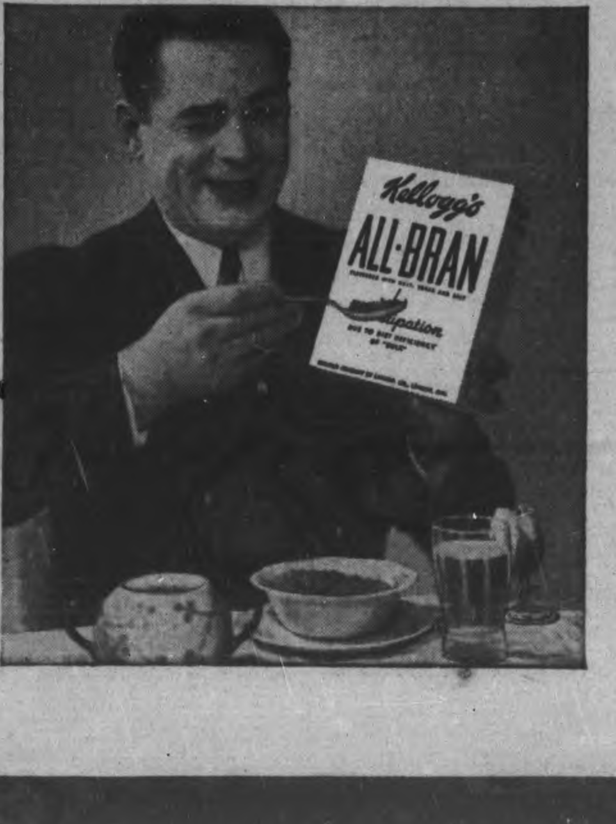

Crisp, delicious ALL-BRAN gets at a common cause and corrects it!

Avoid being a slave to harsh cathartics! If your trouble is the common type due to lack of the right kind of "bulk" in the diet, get at the *cause*. Eat a *"bulk"-forming* food . . . crisp, delicious KELLOGG'S ALL-BRAN! It's grand as a cereal or in tempting hot muffins. But eat it every day and drink plenty of water . . . and remember, because ALL-BRAN is corrective, it takes time!

Ask for it at your grocer's in two convenient sizes. Or order ALL-BRAN in individual serving packages at restaurants. Made by Kellogg's in London, Canada.

KEEPS YOU REGULAR NATURALLY!

"Serve by Saving! Buy War Savings Certificates!"

Weather
Fair; Moderately warm

Evening Examiner
Peterborough

FINAL
LAKESHORE AND CITY EDITION

VOL. LXXXV, No. 131 — PETERBOROUGH, FRIDAY, JUNE 5, 1942 — ★★ — PRICE THREE CENTS

U.S., JAP BATTLE FLEETS LOCKED OFF MIDWAY ISLE

Greatest UK Convoy Bolsters India

By PRESTON GROVER
Associated Press Staff Writer

NEW DELHI, India, June 5 (AP)—As Japanese forces pressed to a point 45 miles east of India's Burma frontier, British authorities announced today that the largest convoy of reinforcements ever to come to the defence of India had been unloaded at Eastern India ports.

The reinforcements included light and heavy anti-aircraft guns, British and American light and heavy tanks and a large number of both fighting and technical personnel.

The convoy put into Indian ports early in May and was so big it could not be handled at any one port. It came through without loss.

Among the troops were some Indian soldiers trained in Britain and other troops with battle experience in France and Libya.

Crews for Hurricane and Kittyhawk fighters now operating in India arrived on the convoy.

The number of troops an. material was described as possibly the largest ever to leave the United Kingdom.

The Japanese have reached Homalin, 45 miles east of the Indian - Burma oorder, and are continuing to rush troops up the Chindwin River in Burma, a British spokesman said.

The spokesman emphasized that the Japanese troops near the Indian frontier were not strong enough to indicate the intention of an immediate attack.

Moreover, the territory now has been caught in the early stages of the heavy rainy season.

Japs' Poison Gas Stirs FDR Threat

Continuance In China To Bring Full U.S. Retaliation

WASHINGTON, June 5—(AP)—President Roosevelt told today of official information that Japan was using poison gas against China and grimly declared that if the Japanese persisted in this form of warfare, the United States would mete out "retaliation in kind and in full measure."

The reports that Japan on several occasions had resorted to gas warfare were described by the President to his press conference as authoritative. He read a brief formal statement, which he said the State Department had prepared, making it unequivocally clear that the United States would consider the use of gas against China or any other United Nation as an action against the United States.

The text of the statemen follows:

"Authoritative reports are reaching this government of the use by Japanese armed forces in various localities of China of poisonous or noxious gases. I desire to make it unmistakably clear that, if Japan persists in this inhuman form of warfare against China or any other of the United Nations, such action will be regarded by this government as though taken against the United States, and retaliation in kind and in full measure will be meted out.

JAPS' POISON
(Continued on Page 2, Column 1)

Heart Of Cologne And 10,000 Suburb Homes Gone; Fires Still Rage, First Paper Admits

STOCKHOLM, June 5—(AP).—Tremendous damage inflicted by Britain's first 1,000-plane raid Saturday night ruined the central district of Cologne and reached into the suburbs, destroying all property of 10,000 persons, said a German dispatch quoted today by the Stockholm newspaper Dagens Nyheter.

From the bomb-damaged office of the Koelnische (Cologne) Zeitung (and through the Nazi censorship) came the report, written Wednesday by Franz Berger:

"To all who surveyed the attacked city May 31 it was in-

HEART OF COLOGNE
(Continued on Page 2, Column 1)

Duff Lauds Canucks Sent to Hong Kong

By C. R. BLACKBURN
Canadian Press Staff Writer

OTTAWA, June 5—(CP).—Canada's expeditionary force sent to Hong Kong last fall was one of which the Dominion "can and should be proud," Chief Justice Sir Lyman Duff said in his findings as a Royal Commissioner, tabled in the House of Commons today.

In 'usion of a small number of men not fully tr-ined did not handicap the exped!'ion nor was there evidence that the force suffered through lack of certain equipment which failed to arrive, the report stated.

The war came 'upon Canada when the Dominion was unprepared, the Chief Justice stated.

"In such circumstances, recalling military history, one would perhaps not be greatly surprised to discover that even two years after its commencement some military enterprise had been undertaken which had prov d to be ill-conceived or badly managed," he said.

"The Hong Kong expedition falls under neither description."

Prime Minister Mackenzie King tabled the repo. ir. the House of Commons this afternoon. It was the result of a long inquiry conducted by the Chief Justice.

The inquiry was ordered after complaints had been made in the House of Commons that many of those added to the two regiments—the Winnipeg Grenadiers and the Royal Rifles of Canada from Que-

DUFF LAUDS
(Continued on Page 2, Column 6)

Chinese Mow Off 8,000 In Day About Chuhsien

CHUNGKING, June 5 (AP)—The Chinese high command announced tonight that about 8,000 Japanese were killed or wounded yesterday in fighting around Chuhsien, rail centre in western Chekiang province.

That increased the number of Japanese casualties reported in two days of fighting for the important walled town to 10,000.

Observers here said the Chinese announcement might indicate a decisive turn in the fierce battle for the western Chekiang air base area from which Japan might be bombed.

The Chinese said the importance with which the Japanese regarded the battle was reflected in that they had sent more than 100,000 troops into the assault.

Japan is developing a knock-out blow against China designed to end the Chinese war at any cost and simultaneously guarantee her overland communications with occupied Indo-China, Thailand, Burma and Malaya, high Chinese quarters declared today.

The Japanese concern over land communications with occupied territories in Asia was said to be heightened by the possibility that the Allies might reach the stage where they could seriously threaten Japan's sea routes.

CHINESE MOW
(Continued on Page 2, Column 2)

Huns To Starve Libyan Captives

BERLIN, (From German Broadcasts), June 5.—(AP).—The German High Command declared today that British prisoners captured in the Libyan battle would be denied food and drink until the British command cancelled an alleged order which the Germans said resulted in mistreatment of German prisoners.

The High Command's statement said:

"During fighting in North Africa an order of the 4th British Armored Brigade was captured. It said that prisoners must not be given any food, sleep, water, friendly treatment or any conveniences until they have been questioned by competent quarters."

Dispatches from Rome said the Italian High Command also had announced similar action.

No Truth In It

LONDON, June 5.—(CP).—A well-informed source said to-day that the German allegation of improper treatment of prisoners in Libya was without foundation. He said it had not been determined immediately whether the British government would take official notice of the charge.

This source declared the British army "always has and always will" scrupulously observe the Geneva convention for treatment of war prisoners.

Tirpitz, Hipper Both Take Bombs

LONDON, June 5 (CP)—The German battleship Tirpitz and the German cruiser Admiral Hipper received "several direct hits" during the last R.A.F. bombing raid on the Trandheim area, Norwegian sources reported here today, quoting advices from Trondheim.

One of the ships, not specified, developed a definite list, these sources said.

The Norwegians said the R.A.F. raids April 29-30 all scored hits on air fields at Vaernes and Oerlandet. The Germans blocked off the Cerlandet field, but it was learned the barracks were hit and 17 Germans killed at Vaernes.

After the raids, these sources added, workmen on the German naval base being built at Trondheim went on strike and many left the area.

14 Army Fliers Die In U.S. Crash

SAN RAFAEL, Calif., June 5. — (AP). — Fourteen United States army fliers died in the crash of a heavy bomber near here last night, the army said.

Flames consumed the wreckage when the plane hit a hilltop as the pilot circled for an emergency landing

The plane developed trouble soon after a takeoff and radioed nearby Hamilton field to clear a runway. The pilot circled toward the field

The big ship lost altitude and then dived into a hillside on the Herzog ranch, three miles northwest of Hamilton field.

As it crashed great flames swept through the wreckage. Not a man escaped

Restoring Fort

MIDLAND, Ont., June 5 (CP) — Work is being started here by a staff directed by Kenneth Kidd, Royal Ontario Museum Archaeologist, to restore Fort Ste. Marie as nearly as possible to its 17th-Century condition.

A Du Pont Rides to Work

The owner of four cars with two others housed at his estate, Lammot du Pont, chairman of the board of the E. I. du Pont de Nemours and Co., lives up to the gas ration program laid down by the government by riding to work on a bicycle.

Measle Epidemic Kills 20 Indians

TIMMINS, Dnt., July 5.—(CP). — Flown to hospital here from a lonely mission post on James Bay 200 miles north of Moosonee suffering from a serious heart condition, Father Lionel Labreche of the Oblate Order Montreal, to-day told of a serious outbreak of measles that had killed 20 Indians

Father Labreche said unless medical aid was sent immediately to Viouxcomptoira, the mission station, he feared there would be many more deaths.

Fighting Reporters

NEW YORK, June 5 — (CP).—Reporters who will carry guns, participate in hand - to - hand fighting with the enemy and, when occasion offers, kill a few Japs and Nazis will cover the war's far-flung battlefronts for "Yank" the official newspaper of the United States army which will make its debut June 13.

"Yank" will have as reporters enlisted men with newspaper backgrounds.

The weekly tabloid will be edited and published by a staff of army privates and non-commissioned officers in a New York office.

Russians Batter Hun Northern Bomber Bases

B HENRY C. CASSIDY
Associated Press Staff Writer

MOSCOW, June 5—(AP).—Fighting to safeguard Russia's Arctic Ocean route for war supplies from Britain and the United States, the R.-I Air Force has hammered home three hard attacks on the bases from which German bombers have been ranging the far northern seaways, dispatches from Murmansk reported today.

At least 40 German planes were said to have .een destroyed in addition to the damage to the Nazi-built landing fields (presumably in the Petsamo region of Finland and the frozen ncrth cape country of Norway).

The dispatches from Murmansk—landing port for much of the supplies coming to Russia from her Allies—said the attacks were made deep behind the German-Finnish lines.

Twelve planes were said to have been smashed in the first attack, and the second was said to have destroyed 25 more planes which the Germans had just brought to the northern front.

Three planes were reported wrecked in a third bombin, in which pilots said they blew up a German fuel supply and splintered Nazi repair shops.

The Germans continued sporadic air raids on Murmansk, met each time by Russian fighters. In one recent battle in the sky over the port a bomb-laden German junkers was said to have blown up with an explosion so terrific that a second German plane following close behind was destroyed.

Red Army artillery was reported to have frustrated a German effort to drive a wedge into Russian lines on the Bryansk front, heavy shell-fire forcing the invaders back to their original positions with a loss of 280 dead.

American Navy Forces Issue As Isle Whips Assaults Hit Jap Battleship, Carrier

Attack Seen No Nipponese Hit-Run Affair But Real Blow For Strategic Island That May Tell Course Of Move On America

HONOLULU, June 5—(AP).—United States defenders, spurred by initial successes, closed in one of the greatest battles of the Pacific today with a strong Japanese sea-air force in what may be a finish fight for possession of Midway Island.

Already the island garrison had scored hits on an enemy battleship, an aircraft carrier and possibly other war vessels. Raiding planes were brought down in considerable number.

And, said Admiral Ches'-: Nimitz, commander-in-chief of the Pacific flet, "our attacks on the enemy are continuing."

This latest assault on the island outpost, last line of defenc: before Hawaii itself, began shortly after dawn yetserday.

It found the defence forces keyed to fighting pitch by long preparation and patiently strengthened in the months since they first repulsed such an attack Decem'er 7.

It found them al-* and forewarned by the preceding day's raid upon Dutch Harbor, 2,000 miles to the north. It seemed the enemy may have stepped unwittingly into a spot too hot to handle.

No Hit-Run Stroke

It appeared strongly possible the Japanese did not intend this as a hit-and-run affair, like their five preceding forays against Midway.

Presence of capital ships in the attacking force and the heavy toll the defenders were able to exact in the first few hours of the operation suggested the enemy was at hand with the sole purpose of taking over the island.

And Midway, with the tradition of Wake Island as its guide, was obviously in no mood to let the issue go by default.

Admiral Nimitz' communique indicated the Americans' first success was achieved at little cost of themselves. He re'orted that damage to material and installations on the island, 1,149 miles northwest of Hawaii, was minor.

The attack seemed in indicate, it was said, that the fight which started at Midway yesterday morning had continued for many hours with both American and enemy units manoeuvring for advantage in what may be a crucial engagement determining the enemy's ability to strike at more vital points, including Pearl Harbor, the United States west coast, Alaska and even the Panama Canal.

The action off Midway involved not only Japanese aircraft carriers but battleships and heavy cruisers. As great as this force appeared to be, however, there remained a possibility that it was engaged in a diversionary operation and that a main force was developing an attack elsewhere.

The communique told this terse story:

"At 6.35 a.m. today (Thursday), Midway time, that island was heavil; raided by Japanese carrier-based planes. The attack was repulsed by local defenders in wh ch all armed services are represented. A heavy toll of attacking planes was taken. Damage to material and installations on Midway were reported minor. No reports c personnel casualties were received.

More Believed Damaged

"The Japanese carriers were accompanied by battleships and cruis-

AMERICAN NAVY
(Continued on Page 2, Column 2)

Italy Speeding Riviera Forts To Foil British

By RICHARD G. MASSOCK
Associated Press Staff Writer

NEW YORK, June 5 (AP)—Italy is fortifying her Riviera coastline as a defence, presumably, against British commando raids.

We on the repatriation train from Rome to Lisbon glimpsed low-lying concrete pillbox fortifications under construction along the coastline, particularly near Leghorn.

Military experts have concluded that the new defences are intended to repeal raiding parties from British submarines.

Basis for this assumption is the presence of shipyards and industrial plants along the Ligurian coast which offer inviting objectives to British saboteurs. The Leghorn hydrogenation plant, Italy's principal gasoline producer, is one possible objective.

This plant produces synthetic motor fuel and also converts what little crude oil reaches Italy. We observed that it was still in operation.

Commando raids on Italy thus far have been confined to Sicily, where the German air force is based for its Mediterranean operations, except for the parachutists dropped in southern Italy early in the war to blow up bridges and waterworks.

Allied Bombers Bag 2 Jap Subs

ALLIED HEADQUARTERS, Australia, June 5 (CP)—Allied planes, protecting the vital shipping lanes over which United States war supplies are flowing into Australia, have sunk two Japanese submarines and probably a third off the east coast of this continent, headquarters announced today.

This success brought to six, and possibly seven, the number of Japanese undersea raiders destroyed by the defenders of Australia in the last five days, four enemy midget submarines having been reported sunk Sunday night in an abortive raid on Sydney harbor.

Allied airmen also struck yesterday at Japanese bases in the Islands north of Australia, blasting airdromes and shipping facilities.

The Allied aircraft credited with the latest submarine sinkings apparently were searching for submersibles which yesterday were reported to have attacked three vessels in the Sydney area, sending one to the bottom but failing to dam-

ALLIED BOMBERS
(Continued on Page 2, Column 2)

Midway Stab, Sign Axis Volcano Ready

Hitler Whips Allies In Action Now His 2 Million Fresh Troops Ready In Russia

By DE WITT MACKENZIE
Associated Press War Analyst

Expansion of the Japanese raid on Dutch Harbor into an attack on Midway Island, with heavy naval and fair forces, compels us to take a wider view of these operations and note they are further indications that we are on the verge of a general Axis onslaught which will try to force a decision in the war this year.

While the precise purpose of the Japanese raids are still in doubt, they fit in perfectly with the signs that the Axis volcano is about to erupt. Certainly the fact the Japs struck at little Midway in strength, even employing a battleship, would seem to indicate they are bent on something more than hit-and-run raids. They are building towards a climax.

Also a part of this broad picture is the thus far unsuccessful but determined offensive of wily Nazi Marshal Rommel in an effort to get set for a drive against Egypt and the Suez Canal across the Libyan sands. That is an integral item of the Hitlerian strategy for conquer the Middle East and thus reaching the supplies which Germany must have.

In short, the Nazi Fuehrer is about to strike, and his allies and henchman are coming into action.

Any day now we may expect him to launch against the Muscovites that much-advertised 'spring' offensive which has been so long delayed that summer already is edging onto the Southern Russian steppes. We are on the verge of the conflict which bids fair to be the greatetst and bloodiest of history, for upon its course depends in major degree the outcome of the entire war, both in Europe and the Pacific.

Private advices state that the Nazi chief has ready for action some 200 divisions of fresh troops—say in the neighborhood of 2,750,000 men. These in addition to the 1,500,000 who have been holding the long Russian line during the past fierce winter of Napoleonic tragedy. They are resting on new arms which have been pouring from the hard pushed factories of Germany and the occupied countries.

Then we have that vast Nazi aiar fleet which has been largely idle for months. Hitler apparently has been husbanding and adding to his aerial striking power for coming events. The strength of this armada is, of course, problematical but military experts are agreed that it is a mighty force

The Weather

Peterborough Temperatures:

To-day:	Night low..57	Noon.....73
Yesterday:	Highest....75	Lowest....58
One Year Ago:	Highest....81	Lowest....57

Weather Forecast:

Georgian Bay— Moderate winds; fair and moderately warm to-day and most of Saturday.

Lower Lake Region — Moderate to fresh winds; fair and moderately warm to-day and Saturday.

Ottawa and Upper St. Lawrence Valleys — Moderate to fresh winds; fair and moderately warm to-day and on Saturday.

Arsenal Blast Wipes Out 21

Blast Is Heard For 50 Miles—Probe For Sabotage

JOLIET, Ill., June 5.—(AP)—An explosion rocked the mammoth Elwood arsenal, one of the largest in the United States, early to-day, leaving 21 known dead, Capt. David P. Tunstall, army press relations officer, announced.

Twenty-four men were injured, and 28 others working in the shipping escaped unhurt.

Three of the dead were identified, but Tunstall did not announce the names of any of the 40 casualties.

The blast, heard for a radius of 50 miles, destroyed the shipping building of group two of the Elwood ordnance shell loading plant, which had been described by Lt.-Col. T. C. Gerber, its director, as the largest in the world

Capt. Tunstall said there was nc hint of sabotage, but that its possibility would be investigated by a Board of Inquiry.

Jap Torpedoing Denied

Battleship Cruiser Not Hit In Madagascar Raid

LONDON, June 5—(CP). — The Admiralty denied today a Japanese declaration that a battleship of the Queen Elizabeth class and a light cruiser had been damaged by a submarine attack on the Diego Suarez harbor.

An Admiralty communique said a submarine attack was made on Diego Suarez, British-occupied naval base of Madagascar, May 30, and declared "Japanese claims to have damaged a battleship of the Queen Elizabeth class and a cruiser of the Arethusa class are untrue."

"There were no casualties in His Majesty's ships," it said.

Further details were withheld in the interest of security.

Headquarters in Tokyo claimed today that special submarine units of the Japanese navy had made a surprise attack on Diego Suarez, Madagascar, at dawn May 31, torpedoing and seriously damaging a British battleship of the Queen Elizabeth class and a cruiser of the Arethusa class.

FIXING ACHIEVEWARTIME PRICE D ITS PURPOSE ILSLEY CLAIMS

Price-Fixing Defended By Ilsley

Claims System So Far Has Worked, Prevented Inflation

By JAMES McCOOK
Canadian Press Staff Writer

OTTAWA, June 5.—(CP).—Defence of the government wartime price-fixing policy as a system which so far has achieved its purpose in averting inflation was given in the House of Commons last night by Finance Minister Ilsley.

He spoke after Conservative House Leader Hanson had criticized price-fixing steps.

Mr. Hanson said the Government had embarked upon the policy without a plan and "we have a system of hit and miss, hit and run, trial and error."

Mr. Ilsley said that in the first 26 months of the First Great War price levels rose 15 per cent. In the first 26 months of the present war, the cost of living rose 15 per cent. During the next seven months of the First Great War price levels rose 13 per cent. more but during the next seven months of the present conflict the price level had risen less than one per cent.

"If honorable members of this committee do not remember anything else I say, I want them to remember these simple figures,' said Mr. Ilsley.

The price-setting discussion took place as the House continued debate on the War Appropriation Bill.

26 Million Used

New Democracy Leader Blackmore said that during the first Great War $26,000,000 of menies had been printed by the Dominion Treasury and used as part of the revenue of Canada.

The Finance Minister would have to make use of the power of the state to create money based on the real credit of the country if he were to succeed in his task.

Mr. Blackmore said money issued in this manner could be used up to the point where there would be danger of inflation through scarcity of goods.

Jean Francois Pouliot (Lib. Temismouata) said that for years he had been "fighting a Junta in the department of finance." He said the system of accounting had been revised by the former prime minister Rt. Hon. R. B. Bennett (now Lord Bennett) who had brought into office the present deputy minister of finance Dr. W. C. Clark.

Answering a question by M. J. Coldwell, C.C.F. House Leader, Mr. Ilsley said it was not planned to

PRICE-FIXING

(Continued on Page 8, Column 2)

MORE ABOUT—

Heart Of Cologne

Continued from Page 1

stantly clear that they had taken farewell to their Cologne.

"Destruction is tremendous everywhere.

"Destroyed buildings, damaged schools, churches, hospitals, museums, monuments, many warehouses and shops are still burning. Whole quarters of the town are empty, the windows in ruins."

The first issue of the Cologne newspaper to appear since last Saturday reached Stockholm today and reported fires still were burning in the city.

It quoted the Cologne Gauleiter as saying "it will require much patience and a long time to repair the worst effects of this night attack."

"Enormous damage" and "indescribable devastation" were expressions the paper used to describe the raid.

MORE ABOUT—

Japs' Poison

Continued from Page 1

We shall be prepared to enforce complete retribution. Upon Japan will rest the responsibility."

An Official Secret.

Just where or in what manner this retribution might be carried out is, of course, a matter of continuing secrecy. But the American bombing attack on key Japanese cities and military objectives in April came readily to the minds of Mr. Roosevelt's hearers.

However the United States apparently would stand ready to use gas warfare on the basis of Mr. Roosevelt's statement, against Japanese fight forces anywhere in the world.

To questions whether he had any reports on the use of poison gases in the European war theatre, the President responded that he had had reports but that they were not yet authoritative ones.

He asserted that the various Governmental Departments concerned had concurred in the views enunciated in that statement. He did not name the departments, but the War and Navy Departments naturally would have direct interest.

Asked whether he had any reports on the mistreatment of American prisoners held by the Japanese, the President said he had received nothing authoritative.

He was informed that an article in a current magazine spoke of Japanese mistreatment of British prisoners, and said the author had talked it over with Mr. Roosevelt, and had been told to go ahead with his article. The President said he had so told the writer.

MORE ABOUT—

Allied Bombers

(Continued from Page 1)

age the other two.

The announcement said the planes manned by Netherlands and Australian airmen, spotted the submarines on the surface in different localities.

An eyewitness account of the sinking of one of the submarines was given by a Netherlands airman piloting a big American bomber carrying a crew of six men.

"I sighted the submarine suddenly on the surface," the pilot reported, "and opened my throttle and roared down, but my bombardier missed seeing the vessel.

"I pulled the plane down again for a low-level attack. This time the bombardier made no mistake. He loosed his bombs on the submarine's deck. The submarine tried desperately to escape, but came up after the bombing, her bows sticking straight up through the water and surrounded by oil."

MORE ABOUT—

American Navy

(Continued from Page 1)

ers. One battleship and one carrier definitely damaged and other vessels are believed to have been hit. Our attacks on the enemy are continuing."

Broadening the fast-developing Pacific war, the Midway raid followed by a day two raids of Japanese planes on Dutch Harbor, Alaska.

The Midway attack was the first the Japs had aimed at that island since Admiral Nimitz flew there last month to decorate four naval and marine officers for their bravery in previous raids. At that time he said the ground and air forces under Cmdr. Cyril T. Simard had demonstrated a commendable efficiency of co-ordination.

Japan's first, and previously their heaviest, attack was made by cruisers and destroyers Dec. 7, the same day of the sneak attack on Pearl Harbor precipitating the war with the United States.

Shelling submarines and raiding planes carried on other attacks which reached five March 10, the last one delivered prior to yesterday's heavy assault. Marine corps aviators were decorated by Admiral Nimitz at Midway for shooting down a four-engined Japanese patrol seaplane in the March 10 attack.

Midway is the last United States' outpost in the Pacific to the northwest of Hawaii, Wake and Guam having fallen to the Japanese.

MORE ABOUT—

Chinese Mow

Continued from Page 1

These Chinese circles claimed that they had received information that high Japanese diplomats recently submitted the following recommendations to Tokyo after a tour of south China:—

1. Dispose of the China incident—as the Japanese call the war in China—at any cost.

2. Shelve the Russian problem until the China affair is settled or well on the way to settlement.

3. Minimize the effect of future Allied warfare against Japanese shipping by insuring overland communications with French Indo-China and other occupied areas.

These Chinese sources said it was most likely that Japan would first seek to obtain full control of the Peping-Hankow and the Canton-Hankow railways, thus bisecting China.

Thomas Hughes Charged Beating Wife

Thomas Hughes of North Monaghan pleaded not guilty before a jury and Judge Coleman, o Whitby, causing actual bodily harm on the eve of last Easter, as the hearing of the final case on the docket of the County Criminal Court was begun this morning.

The prosecution was being conducted by Crown Attorney V. J. McElderry, K.C. and W. J. Arthur Fair was counsel for the accused.

Mr. McElderry briefly outlined the case to the jury, saying that Mr. Hughes was an automobile wrecker, living on Monaghan Road between Lansdowne Street and the C.N.R. His wife was Elsie Martin, daughter of George Martin, living a short distance further south on Monaghan Road.

Martin and Hughes both work as automobile wreckers. Mrs. Hughes said her father had brought Hughes from the farm. "Everybody thought he was a swell fellow," said she. She thought so, too, and married him in 1928. Eight years later Hughes started in the wrecking business for himself up the road. Six months later she left him and returned to her parents. Mrs. Hughes also declared that she tried to avoid passing her former home because she was afraid of her husband. There were three children to the marriage, the youngest one being taken by the mother.

In the evening of Saturday, April 4 last, Mrs. Hughes, first witness, said in reply to Mr. McElderry, that she had gone uptown, met some friends, including a group of two sisters and two brothers, and had three or four beers with them in a beverage room. The party later went to a restaurant, and about midnight the friends arranged for one of the men to drive Mrs. Hughes home.

"When we got near our house I heard an automobile horn blowing in front,' witness said. "I thought then it was my husband because he had been doing that often about that time.

"When I got out my husband called to me from his car. He said, 'Elsie, come here.' I thought he was going to give me the $20.00 which he said that afternoon he would pay me."

Maintaining Child.

To Judge Coleman, Mrs. Hughes explained that her husband had agreed to pay toward the maintenance of the youngest child who was staying with her at her father's home. "I took anything just to get away from him, but he was getting away without paying me anything."

"Where were you?" he asked me from his car. I told him I didn't thing it was any of his business. He caught my right hand and bent back my fingers so that I screamed. He punched me on the nose with his fist and on the side of my face. He grabbed me by the hair at the back of my forehead. Then my mother and father and sister came out. They heard me screaming. My husband grabbed my dress at the throat and tore it all down the front. He held me by one hand, stepped on the gas, and started his car. I had to kneel on the running board. The door was swinging open."

Hughes turned east on Edison Avenue, north on Park, west on Lansdowne and south on Monaghan Road to his own house north of the C.N.R. Witness said she was standing on the ground when her husband started his car, in front of her father's home.

To Mr. Fair, witness said the car in which she had driven home was facing toward Peterborough when it stopped.

"I wanted to avoid passing his place coming home, and we had gone down Park to Braidwood. The man who drove me home was Charles Guthrie. I did not know the two other men in the car, but Mr. Guthrie did. It was about 12.15 when I got home."

Mr. Fair: "Was there another man in the car of the accused?"

Mrs. Hughes: "Yes."

"What did he say. Anything?"

"He said, 'Tom, leave her alone'.'

'You got your money from him that night?"

"Yes?"

"He telephoned your mother

(Continued on Page 9)

Part Of Aussie's Brain Trust

Among the leaders in Australia's army are these members of the staff of the First Australian Corps. LEFT to RIGHT, Brig. V. Secombe, Brig. W. Bridgeford and Lt.-Gen. Sir John Lavarick.

Commando Raid Rattles Hun,

WITH THE COMMANDOS OFF THE FRENCH COAST, June 5 — (CP).—British Commando troops, clad only in shorts, stockings and soft woollen hats, threw German defences into complete confusion whe nthey carried out a "smash-and-grab raid" on the French coast early yesterday, Reuter's correspondent said.

Here is the reporter's account:

The Commandos storming ashore between Boulogne and Le Touquet just before 3 a.m. had established themselves on the beach before the Germans opened fire.

The defenders were so rattled that at time they fired at one another.

Wading waist deep from their assault craft and cutting their way through barbed-wire defences, some of the raiders reached some distance inland.

A pillbox at the edge of the dunes put up stiff resistance until the Commandos concentrated Bren gun and anti-tank fire on it. Then, in a matter of minutes, it was silenced and never fired again throughout the raid, which lasted nearly an hour.

The defences tried to set up a cross-fire, but tracer bullets from one German machine-gun post could be seen streaking across the sands point-blank at fellow gun-posts.

Held Breaths

As we neared the French coast German searchlights were switched on and swung low over the sea. We held our breaths, for it seemed certain we must be picked up.

But after a few anxious moments the lights went out.

Later, when the Commandos were ashore, two searchlights again were flashed on the defenders. German machine-gun posts then directed their fire against assault craft lying offshore, obviously with the aim of preventing the re-embarkation of our troops.

But by this time the Commandos had carried out their reconnaissance and gathered information they were there to seek.

The army commander who led the assault up the beach ordered the withdrawal. A single bugle note rang out above the stutter of machine-gun and rifle fire.

The troops re-embarked under the cover of a smoke-screen. As the boats made their way to sea the German defenders still were firing wild and sporadic bursts.

When we were a mile offshore it was decided to send one boat back for a final look around to make sure that no one had been left behind. Finding no one waiting on the beach the commander of the craft gave the German defences long bursts from his Bren guns and every other armament on board.

R.A.F. Drops Bombs

His boat had only just off again when in the brilliant moonlight we spotted R.A.F. machines diving low over the coast. A series of heavy explosions followed as they dropped their bombs all along the foreshore in and around the defences.

Shortly after dawn we saw a squadron of Spitfires flying low over the water toward us and for the rest of the voyage they continually circled over our convoy.

One or two straggling craft fell a little astern and were made the object of a sudden swoop by four Messerschmitts which attempted to dive-bomb and machine-gun them.

The enemy aircraft received a torrent of fire from the boats, and after a few minutes were driven off.

Apart from this abortive attack the return voyage was without incident.

While the Commandos were on the beaches naval supporting craft encountered two German patrol vessels about a mile offshore. In a short, swift engagement one of the patrol boats was left in a sinking condition, while the other ran aground, burning from stem to stern, and providing a beacon which blazed for hours afterward.

Bensfort News

Bensfort W.A. held a very successful hostess tea on Tuesday when Mrs. D. B. Avison of Peterborough was the guest speaker. Mrs. Avison gave a very interesting and vivid talk on "Life in Korea." Mrs. Joe Edgerton very capably acted as the pianist for the afternoon. The proceeds amounted to $15.00.

Mr. and Mrs. H. Patton and family of Millbrook were Sunday guests of Mr. and Mrs. W. C. Wood.

Mrs. Josie Barnard had the misfortune to have the main bone and a smaller bone of her ankle broken last week. Her leg is in a cast and she has been removed to Toronto, where she will spent a few weeks with her daughters, Misses Kay and Marie Barnard.

Sunday dinner guests of Mr. and Mrs. C. Barnard were Mr. and Mrs. James Lewis and baby of Fredericton, N.B., also Mrs. Everett Wood and Trevor.

Mr. and Mrs. Earl Wilson and Sundra were Sunday tea guests of Mr. and Mrs. C. Barnard.

Mr. and Mrs. J. Lewis and baby and Mrs. E. Wood were Sunday tea guests of Mr. and Mrs. John Brackenridge.

Miss Janet McIntosh of Springville spent the week-end at the home of Miss Florence Beebe.

Pte. William Lackey spent the week-end at the home of Mr. and Mrs. E. Westington.

QUICKIES

Last Minute News

LONDON—(CP Cable). — Capt. Robert Davies, awarded the George Cross in 1940 for removing a time bomb from St. Paul's Cathedral, today was sentenced to be cashiered from the army and to serve two years in prison. The term was reduced later to 18 months. Davies, who once lived in St. Catharines, Ont., was convicted on sever charges of improperly receiving funds from a business firm.

Claim Destroyer

BERLIN, (From German Broadcasts), June 5 —(AP)—A Stefani (Italians news and propaganda agency) dispatch from Rome claimed today a British destroyer had been sunk off Tobruk by "Axis units." (The nature of the "units" whether air or naval, was not given and there has been no confirmation from any other source of such a sinking.)

CO-OPERATION.

People really want to help the war effort when they will give up part of their holidays to the task. One business girl has been giving her services several days to help further the salvage work, and what is more says that she enjoys doing it. That's patriotism.

Cheese, Produce and Livestock

BACON-HOG PRICE

TORONTO, June 5 — (CP). — Dressedweight were up 15 cents at Hamilton, and 10 cents at Brantford, and unchanged at other reporting bacon-hog market today.

Liveweight—Chatham, $10.75.

Dressedweight—Hamilton, $15.15 delivered; Brantford, $14.85, plus transportation; Hull, $14.85 plus transportation; Stratford, $14.65 plus transportation; Peterborough, $14.75 plus transportation; Barrie, $15.10.

MONTREAL PRODUCE

MONTREAL, June 3 — (CP). — Produce market prices here today, as reported by the Dominion Department of Agriculture, follow:

Eggs.—Graded shipment selling: A-large, 31½ to 32c; A-medium, 30c; B, 28c; C, 23c. Receipts: 1,561 boxes.

Butter.—First grade creamery prints, jobbing price, 35½ to 36½c; first grade solids, jobbing price, 35 to 36c; current receipts, Quebec No. 1 pasteurized 34c; No. 2, 33c, wholesale, Quebec No. 1 pasteurized, 34½c; No. 2, 34c. Receipts: 958 boxes.

Cheese.—Current receipt, Western and Quebec, white, 19⅝c f.o.b. Montreal; wholesale, Western and Quebec white 20c first grade f.a.s. Montreal. Receipts: 2,843 boxes.

Potatoes.—75 lb. bags, Quebec white, No. 1, $1.78 to $2.00; No. 2, $1.40 to $1.85; N.B. Mountain No. 1, $1.90 to $2.25; P.E.I. Mountain No. 1, $1.90 to $2.00; 100 lb. bags, United States, No. 1 South Carolina, White, new, $4.00; Alabama, white, $4.25.

MONTREAL GRAIN

MONTREAL, June 3 — (CP). — Wheat, No. 1 Northern, 91c; No. 2, 88c; extra No. 3 C.W. oats, 63c; No. 2 feed barley, 80c; a bushel basis track.

Spring wheat flour.—First patents, $5.15 to $5.35; broken lots, $5.70 to $5.90; seconds, $4.50 to $4 70; in carlots per barrel, basis track, less 10 cents for cash.

Winter wheat flour — Choice grades in carlots, $5.70 per barrel; broken lots, $6.

White corn flour.—A barrel, in bags delivered to the trade in carlots, $7.60; in broken lots, $7.90; less 10c for cash.

Bran, $29.25; shorts, $30.25; middlings, $33.25.

Brewers' dried grain, wholesale, $24 a ton; retail, $26 a ton.

Rolled oats, bag of 80 lbs., delivered to the trade, $3.25 to $3.35. Baled hay, No. 2, $27.50; a ton, f.o.m. Montreal; oats straw, $11.50.

WINNIPEG GRAIN.

WINNIPEG, June 5 — (CP). — No export business was reported in early dealings on the Winnipeg Grain Exchange today. In the local pit there were one or two minor purchases credited to local buyers. Chicago wheat was up ¼ of a cent.

No trades were reported in oats or rye.

Yesterday's Quotations.

	Open	High	Low	Close	Prev Close
Wheat—					
July	80¾	80¾	80⅝	80¾	80¾
Oats—					
July	51⅛	...	...	51⅛	51⅛
Oct.	49	49½	49	49½	48⅞
Barley—					
July				64¾	64¾
Oct.	63⅛	63½	63⅛	63½	63

MONTREAL POULTRY

MONTREAL, June 5 — (CP). — Poultry prices per pound today:—Chickens, milkfed, Grade A, 28 to 29c; B, 26 to 28c; fresh fowls, 20½ to 25c. Turkeys, 32 to 35c; Ducks, domestic, 28c; Brome Lake, 29c.

BUFFALO LIVESTOCK

BUFFALO, N.Y., June 5—(AP)—Hogs, 400; good and choice 180 to 250 lbs. $14.75; comparable weights trucked-ins $14.40 to largely $14.50 and $14.60; rough and weighty sows, $13.10 to $13.50.

Cattle, 150; few beef cows $10.25 to $10.50; cutter and common, $8.75 to $9.75; strong weight sausage bulls, $11.25 to $11.75; lighter —averages downward to $10.

Calves, 200; good and choice valers, $15; common and medium, $10 to $14.

Sheep, 200; few 55 to 65 lb. native springers, $14 to $15; shorn lambs No. 2 pelts, $12.75; handy weight ewes, $7.

MORE ABOUT—

Duff Lauds

Continued from Page 1

bec—to bring them up to strength, had not the requisite 16 weeks' training.

Only 6 P.C. not Fully Trained.

Chief Justice Duff said he had found that all but 6 per cent of those added to the expedition had "more than 16 weeks' military training after enlistment in the Active Army."

Evidence was adduced to show that an efficient battalion "is and must be capable of absorbing recruits who have not fully completed their training up to a much greater proportion of its strength than 6 per cent without at all detracting from the efficiency of the battalion as a whole."

From the evidence the Chief Justice reported that 'I have reached the conclusion that there was no unfairness either to the battalions or to the expedition as a whole from the addition of this small percentage of men who had not fully completed the standard period of training at the time they were accepted by the battalion officers.

No Slip In Judgment

"I have found no dereliction of duty or error in judgment in connection with the additions made to the strength of the two units."

Decision to send the expeditionary force was declared to have been justified from all the information available to the commissioner, and he absolved Defence Ministers and Lt.-Gen. H. D. G. Crerar, then chief of the general staff, of any error of judgment or dereliction of duty.

Only criticism of Canadian officials was in regard to failure of certain vehicles to reach Vancouver in time to be placed on the ship which carried the troops to Hong Kong, a small volume of cargo space having been available for such equipment.

"Had more energy and initiative been shown by the quartermaster-general's branch charged with movement of the equipment the availability of this space would have been ascertained earlier and the vehicles would have arrived in time for loading on Oct. 24.

"And there is in my opinion no good reason for thinking that had they arrived at that time they would not have been taken on board.

"There is no evidence, however, that the troops suffered through lack of them, or that they were not supplied at Hong Kong."

The report referred to failure of the United States vessel, which sailed later (November 4) with the mechanical transport for the expedition, to reach its destination.

This ship was diverted before reaching Hong Kong by the United States naval authorities, the report stated.

"Had she been allowed to follow her normal route she would have reached Hong Kong before the Japanese forces or before the Japanese attack opened.

"This miscarriage was not in any way due to any fault of mistake of any officer of the Canadian forces or of any official of the Canadian Government."

The Commissioner found that decision of the Canadian Government to act on the British War Office invitation of last Sept. 19 to send an expeditionary force to Hong Kong was "the only course open to them in the circumstances."

He had not been asked to pass upon the question of whether such a decision should have been referred to parliament.

The report referred to argument by Lt.-Col. George Drew, Ontario Conservative Leader and Conservative House Leader Hanson's nominee on the commission counsel, that accession to power of a pro-Axis government in Japan on Oct. 16 should have prompted the Canadian Government to re-examine the proposal to send an expedition.

"My conclusion is that, having regard to the information of which the government was in possession derived from the best sources of information open to them, nothing emerged before the departure of the expeditionary force on Oct. 27 which could have been considered to be a justification for the withdrawal by Canada from the responsibility she had undertaken," Sir Lyman said.

Ralston Rights 3-Attack Story

OTTAWA, June 5—(CP)—Defence Minister Ralston told the House of Commons last night that latest reports indicate there has been one air attack on Dutch Harbor.

Earlier the Minister said in the House that reports from the Pacific indicated there had been three attacks, the third Wednesday night.

As the House rose at 6 p.m., the Minister said the latest news from the Pacific command indicated that the reports which had come through earlier concerning a second and third attack on Dutch Harbor were unfounded.

"There was only one attack," the Minister said.

In his first statement to the House the Minister said that "no further details have been received as to the extent of damage except those already published in the press.

"Raids of this kind were not unexpected and plans previously made by Canada and the United States for such a contingency are in actual operation.

"Certain additional dispositions have been made.

"The Canadian commander-in-chief, west coast defences, (Maj.-Gen. R. O. Alexander) is operating in conjunction with the commander of the United States forces on the west coast in accordance with the joint plans"

Lakefield News

Rev. W. B. and Mrs. Walker spent several days at Minden last week, guests of their daughter, Mrs. Wallace Hendren, and Provincial Police Officer Hendren.

Mr. and Mrs. Dodge of Toronto, spent the week-end at their cottage on Lake Katchewanooka.

Percy Payne of Peterborough was with his parents, Mr. and Mrs. Arthur Payne, over Sunday.

Mrs. Beattie of Peterborough is the guest of Mr. and Mrs. Davidson.

Guests of Mr. and Mrs. C. W. Garbutt over the week-end were Mr. and Mrs. W. D. Ross of Midland, Misses Jean and Mildred Garbutt of Peterborough.

Messrs. William C. Barrett and Norman Symington of Toronto, are spending the week at Cedar Lodge.

Dr. Northcote Deck, F.R.G.S., noted missionary-explorer of the Solomon Islands, was guest speaker over the week-end at Grace Gospel Chapel.

On Saturday evening Dr. Deck gave a lecture entitled "Cannibals Under New Management," which he further illustrated with coloured pictures. On Sunday evening he gave a very interesting talk. Evangelist C. E. Tatham sang a solo entitled "Beyond the Sunset," Miss Elva Northey played violin accompaniment for the singing and Mrs. Archie presided at the piano.

Miss Faye Crawford spent the week-end in the village.

DesertAnchor Hacheim Stands Firm

British, Indian Units Strike Hun Rear To Relieve French

CAIRO, Egypt, June 5 — (AP).—British columns and air squadrons drove off a tank-supported Axis force attacking Bir Hacheim, desert anchor of the Eastern Libyan defence line, for the second time in two days yesterday, a communique announced to-day.

British and Indian troops struck from the rear to relieve the Free French and Indian garrison at that southern outpost of a 50-mile line from the Mediterranean at Ain El Gazala, a line broken by a wedge of Field-Marshal Erwin Rommel's army at the centre.

"Our air forces were also very active in this area," British Headquarters announced, "destroying dive bombers and bombing and shooting up enemy concentrations.'

There was nothing to report from other sections of the front, it said.

Rommel, however appeared to be massing his forces for determined assaults upon both Bir Hacheim and Ain El Gazala to relieve pressure on the Axis-held corridor between them.

DESERT ANCHOR

(Continued on Page 8, Column 3)

Growing Liquor Use Laid To King, Ontario

LINDSAY, Ont, June 5 — (CP). —Addressing more than 350 delegates to the Bay of Quinte Conference here yesterday, Rev. Dr. John Coburn of Toronto laid the blame for the increased consumption of liquor on the Ontario Government and Prime Minister Mackenzie King.

"Mr. King," he said, "is directly responsible for liquor conditions in Canada while the Ontario Government seeks to promote the sale of liquor rather than curtail it."

"We have been notified that tea and coffee must be rationed," stated Dr. Coburn, "but there is no curtailment of liquor."

The speaker alleged that valuable cargo space on ships sailing to England had been given to storage of liquor rather than to necessary munitions and supplies.

Rev. James Mackay of Toronto informed the Conference that Canada was facing a serious shortage of ordained ministers, and that there are now 116 charges in the United Church in Canada without ordained ministers.

"There is no inducement in the pitiable salaries now being paid in home mission fields," he said, "and ministers are not putting the challenge beore students attending college."

Rev. Dr. W. E. MacNeill of Kingston addressed the Conference banquet on the subject "The Sustaining Power of Noble Words."

In referring to famous statements Dr. MacNeill predicted that many of Churchill's inspiring phrases would be quoted 10 years from now.

Hold Police Chief

HULL, Que., June 5 — (CP). — Robert Hawkins, Chief of Police of the nearby village of Gatineau Point, was remanded until to-day when he appeared in Police Court yesterday on a charge of pointing a revolver at Mayor Rodolphe Moreau of Gatineau Point.

Hawkins was arrested last night, brought to Hull Jail and released on bail of $100. Last Monday night, Hawkins was dismissed by the Village Council after he caused a disturbance at the monthly Council meeting. The dismissal was effective on June 20.

ACTIVE SERVICE.

Five men enlisted for active service at the Armouries this week as follows: Roger M. Bowen, 312 Pearl Avenue, with Army Service Corps, Kingston; Cecil Glen Cowey 312 Pearl Avenue, with Army Service Corps, Kingston; Douglas S. Cleator, 328 Charlotte Street, with 1st Field Ambulance, Kingston; H. E. Carter, R. R. 3, Lakefield, with the Ordnance Corps Ottawa; Ron Roy McCauley, Apsley, with the Ordnance Corps, Ottawa.

What a Life!

Parties—Dances—Social whirl
Are foreign fields to this poor girl!
Yes, she perspires—
but that's not why—
Offending makes men pass her by.
Bath tonight with LIFEBUOY
FROM HEAD TO TOE IT STOPS B.O.

"TIRED" ALL THE TIME

She felt miserable—draggy—low in vitality—lower in spirits. She hadn't thought of her kidneys, until a friend suggested Dodd's Kidney Pills. At once she took Dodd's. The "washed out" feeling was soon replaced by clear headed energy and restful sleep. Headache, backache, lassitude and other signs of faulty kidneys disappeared. 112

Dodd's Kidney Pills

BROKEN REST

Up time and again because of kidney and bladder weakness? Gin Pills, the reliable, well known kidney remedy, help soothe and tone up the kidneys. Money back if not satisfied.

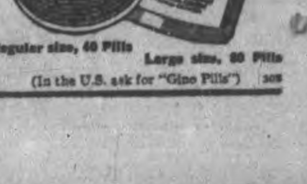

Regular size, 40 Pills Large size, 80 Pills
(In the U.S. ask for "Gino Pills") 303

Corporals Send Tray To Widow Of RCAF Man

COBOURG, June 5—(ENS).—Mrs. Harry McGuire of Division Street, whose husband, Corporal Harry McGuire, lost his life in a plane crash at Brandon, Manitoba, in April, has received a silver serving tray and cut glass serving dish from the Corporals' Club of No. 1?, S.F.T.S., Brandon, in memory of her husband. The tray bears the inscription, "In Memory of Cpl H. F. McGuire, R.C.A.F., from the Corporals' Club of No. 12, S.F.T.S., Brandon, April 30, 1942." A letter which accompanied the tray read as follows:

"Brandon, Manitoba, May 29, 1942—Mrs. H. F. McGuire, Cobourg, Ont. Dear Mrs. McGuire,—Under separate cover you will receive a small tribute from the Corporals' Club of No. 12, S.F.T.S. At a meeting of our club following the tragic death of your husband and our friend, it was the unanimous decision of the club to send you a tribute to help show in a small way the high esteem in which we held Corporal McGuire. We sincerely hope that you will be able to accept this token in the spirit in which it is sent, and we trust that this tribute will bring some measure of cheer in later years to you and yours. Yours truly, A. E. Rowbottom, Corporal, President Corporals' Club, No. 12, S.F.T.S., R.C.A.F., Brandon, Manitoba."

American Aleutian Island Base Bombed

Dutch Harbor, American air and naval base in the Aleutian Islands, has been attacked twice by Japanese bombers escorted by fighters. Pursuit planes, such as those, RIGHT, are based at Dutch Harbor. Details of the attack were not immediately available.

Chinese Coolie Women Backbone Of New China Seeking Freedom

PORT HOPE, June 5.—(ENS)—The western sectional meeting of the Cobourg Presbyterial met at Bethesda South, United Church on Wednesday, June 3 with over 150 ladies in attendance for their annual meeting.

The morning session opened at 10 o'clock with Mrs. J. B. Reynolds presiding and extending greetings to the different societies present including Cobourg, Gore's Landing, Welcome, Port Hope.

Appointment of committees took place: Secretary, Mrs. Lane; press secretary, Mrs. Hastings; courtesy committee, Mrs. Gillespie, Cobourg and Mrs. Foster, Garden Hill.

The worship service was taken by Mrs. T. M. Wesley of Camborne. Mrs. Wesley stated that some people think a quiet life is a good life and in reality it is a selfish life, and that the women of today must not stay in shallow waters, but must launch out into the deep and that their are two ships which are needed to save our country, first, citizenship and secondly, friendship.

Missionary Reports

Reports of the Presbyterial secretaries were then given and the reports of what missionaries are doing were given by Mrs. G. Ward. India, reported by Mrs. Garland of Cobourg, Japan and Trinidad by Mrs. E. H. Martyn whose sister, Miss Luella Rorke was a missionary in Japan and is now stationed in Trinidad. Canada was given by questions being asked by Mrs. Joe Harris and answered by Mrs. George Harriss, both of Gore's Landing.

At 12:30 the session adjourned for lunch which was served by the Bethesda Women's Association to about 90 ladies.

At the afternoon session Mrs. S. J. Gray, the president, had charge of the Quiet Hour, stressing prepare yourself, be ready and the opportunities of these dark days.

Mrs. Reynolds then introduced Mrs. Mullett of Toronto, the guest speaker, who with her husband, Dr. Mullett, has resided in China for the last 25 years, and who returned to Canada only last year. Dr. Mullett who left for China last October 17 and whose trip took 1 month, 3 days to Hong Kong as his ship had to avoid all Japanese waters. Dr. Mullett was doing hospital work in Hong Kong when it was seized by the Japanese and is now a prisoner of war in Hong Kong.

Mrs. Mullett spoke on the inspiration that a gathering such as she was speaking to, gave her and spoke on faith. Missionary work, Mrs. Mullett stated, was one of the finest and most constructive programs in the world.

Mrs. Mullett spoke on the women of China and the changes which have taken place in the 25 years. The Coolie women have no education and all they do is beautiful embroidery work but the women of China can be divided into three groups. First the women of the old official class, who know their classics, are well educated but are of no good to the country, a negative company. Second class the wives of the war lords who keep the country weak with taxes and are really a curse to the country, they have many wives and many children, and these war lords use their power and their money to do as they please.

Thirdly the new women of China who are the loveliest of women and whom the missionaries can really help.

Mrs. Mullett stated that the slogan of China today is reconstruction and resistance. China is carrying on a wonderful reconstruction program along with the war. Mrs. Mullett told of the great suffering of the Chinese for over five years now and that the war was 70 per cent economic and 30 per cent military.

Mrs. Mullett in closing stated that two direct results of the Women's Missionary Societies faith were shown in: China for the democracies and that all the leaders of China today are Christian men and women.

A general discussion and questions took place followed by a vocal solo by Miss Marion Philp.

Mrs. Gray announced that next year's study book will be "The Church In Our Community."

Baby Band Day Is Held At Fenella

FENELLA, June 5.—(ENS).—Mrs. W. H. Sandercock was hostess to the Fenella W.M.S on Wednesday, when they held the regular monthly meeting at ther home. There were 24 ladies and children present.

The meeting was conducted by the president, Mrs. Jas Knox, Mrs. N C. Leach as secretary.

It was decided to hold a bazaar in the fall to aid the Red Cross work.

The July meeting will be held at the home of Mesdames S. and N. C Leach, with Mrs. W. H. Sandercock as program leader. The annual egg donation to be given at this meeting, each member to donate the price of a dozen eggs.

This being the annual Baby Band meeting, Mrs. S. Leach gave an appropriate reading, Mrs. W. H. Sandercock, the baby band superintendent, gave a reading, followed by reporting thirteen members who had joined the band this year.

Lunch was served and a treat given the children from the Baby Band superintendent.

Rascals Repeat Victory With 10-3 Score

PORT HOPE, June 5—(ENS). — The Rascals made their second win of the season when they played the Grills on Thursday night, scoring 10 runs to the Grills 3.

Dawley pitched and batted the Rascals to this win when he held the Grills to three runs and five hits. At the plate Dawley had a double and three singles in five times at the bat, scoring two runs.

The best catch of the season was made by Reg. Bailey in the seventh on Pointer's long hit, which was labelled for extra bases. Line-up:

Rascals—Ashby ss, Kinsey rf, Bennett cf, Dawley p, Nelson c, Elliott 2b, Bailey rf, Keeler 3b, Bondgard 1b.

Royal Grill—W. Foot ss, F. Foote 2b, Phillips 1b, G. Wakely cf, Macleod 3b, Cancilla rf, Hagerman lf, Pointer p, W. Friar c, Rafter rf.

Summary:

Rascals	233 200 0—	10	14	2
Royal Grill	011 001 0—	3	5	6

Batteries—Rascals: Dawley and Nelson. Grill: Pointer, W. Foote, and W. Friar.

Dawley had 2 base hits. Struck out by Dawley 9, Pointer 5, Foote 2. Base on balls: Off Dawley 1, Pointer 2, Foote 6. Left on bases: Rascals 6, Royal Grill 3. Double plays, Friar and McLeod.

Steel Shortage

WASHINGTON, June 5—(AP).—The previously planned 10,000,000-ton steel expansion program will be cut 30 to 35 per cent two top United States War Production Board officials announced yesterday, because of material shortages.

American industry in general must prepare to "patch and pray" to keep its existing equipment at work, said William L. Batt, in a press conference at which he gave a frank and unencouraging review of looming shortages of steel, copper, and other war materials.

Twigg Gets Command

LONDON, June 5—(CP Cable).—Wing Cmdr. John Despard Twigg of Ottawa 28-year-old former commanding officer of an R.C.A.F. flying boat squadron, has assumed command of a Canadian bomber squadron, it was announced to-day.

He succeeds Wing Cmdr. A. C. P. Clayton, D.F.C. and Bar, of Vancouver, whose squadron participated in the 1,000-plane attacks on Cologne and Essen. Clayton is to be chief instructor of an officers' training unit in the United States.

Remember When—

By The Canadian Press

Gene Tunney successfully defended his light-heavyweight boxing title at New York 17 years ago tonight. He knocked out Tom Gibbons, rugged St. Paul battler, in the 12th round of their scheduled 15-round bout. The New Yorker entered the heavyweight ranks the same year and became champion in 1926. He retired undefeated a year later.

14 Rinks Are Drawn In Cobourg Bowling

COBOURG, June 5 — (ENS) — Fourteen rinks will comprise the men's rink club competition this year. Skips were drawn up early in the week and at a later meeting the rinks were lined up. The personnel is as follows:

Dr. G. C. Kidd, O. F. Allison, H. S. Denton, M. B. Smith; E. A. Hircock, F. C. Richardson, Don Bolster, K. Pritchard; James Watson, F. Chalk, R. McIlraith, H. Bellamy; Frank Corbett, Dr. G. Dundas, C. Romano, B. Marshall; J. J. Stewart, A. S. McLean, W. Riddell, G. W. Birmingham; N. F. Kingsbury, George Mitchell, W. A. Johnson, Pete Harrison; Tom Mitchell, Tom Hoskin, Tom Medhurst, G. G. Wicks.

Don McKinnon, W. Skitch, Fax Baker, Ed. Morton; Alex McKinnon, A. L. Jex, Eldon McFayden, A. E. Naylor; James McKinnon, Jim Redmond, Charles Waller, Percy Macklin; Jack Skitch, W. H. Dundas, John Henley, Bert Donnelly; Dr. W. E. Wilkins, M. A. Harris, W. Wiggins, John Westington; J. J. McTague, J. Hayden, G. W. Taylor, W. Merrifield; C. P. Jones, W. J. Corbett, Percy Pogue, D. A. McKenzie. Rovels—Les. Wilson, Bill Wenn, W. H. Hopper, Arthur Hopper, skips; A. E. Curtin, vice-skip; Rev. Dr. W. Armitage, Frank Lapp, W. McGuire and R. Gray, leads.

Production Experts

BUFFALO, N.Y., June 5 — (AP).—The University of Buffalo will offer a new one-year course to train young men as production supervisors in war industries, beginning June 29. Seven large Buffalo war firms will sponsor the plan, approved by the United States Office of Education, in co-operation with the University, Chancellor Samuel P. Capen said last night.

Breaks Into Jail

GRENVILLE, S.C., June 5. — (AP)).—And now they're breaking into jail! Police said that a man scaled a 12-foot wire fence and climbed into the county bastile through a small window to steal a quantity of canned salmon and a box of matches from the pantry adjoining the quarters of jailer Frank Christopher.

Wins University Prize

Continuing her feats of capturing scholastic honors, Evelyn Phillips, former Cobourg Collegiate Institute student, has won one of the Board of Governors' prizes at the University of Western Ontario.

Practical Use Made Of Wartime Classes

PORT HOPE, June 5.—(ENS). — The second of the emergency in war class demonstrations took place on Thursday night in the Town Hall with a large attendance. These demonstration classes will meet once a month, on the first Thursday, to put into practice the knowledge taught during the eight lecture course.

Mrs. Britton, the convener of these classes, presented eighty-four acknowledgment cards for attendance of 75 per cent. or more of the lectures 'For Emergency in War Course.'

The demonstration on Thursday night was in charge of Mrs. Britton and covered 'the care of the patient in the sick room in regard to bedmaking, tray setting and general care.'

Miss Connie Scott acted as the bed patient for this demonstration.

Mrs. Britton demonstrated the bathing of a bed patient, the changing of the sheets, taking of temperatures and pulse, filling of hot water bottles and the making of mustard plasters.

The next demonstration class will take place on the first Thursday of July.

Convention Report Is Given Institute

HAVELOCK, June 5 — (ENS).—June meeting of the Women's Institute was held in the council chamber on Monday afternoon. The president, Mrs. C. Price, presided. The treasurer reported a bank balance of $24.53.

The Cemetery Committee presented various report, all showing the canvass was being completed. It was decided that the July meeting be held in the form of a picnic at the park, if the weather is favorable, and if not, then it is to be held in the council chamber. Roll call was "The prettiest place I ever visited," and many beautiful scenes were described.

Mrs. James Freeman gave a comic reading, "Liver Gets Into Society." The report of the 17th District Annual held last week in Warsaw was given by the district delegate, Mrs. William Woodbeck. An item of special interest was that the first, second and third prize-winner in the county finals of the oratorical contest at the Normal School, would be privileged to broadcast their speech over CHEX, Peterborough. The choice of short course for this district is "Uses of Whole Wheat," and will be given in September or October. A worth-while article entitled "The Ten Commandments of the Mail Order House" was read by Mrs. Price. The meeting closed with singing of God Save the King, after which refreshments were served by Mrs. McKenzie, Mrs. Roche, Mrs Colquhoun and Mrs. Quinn, and a social half-hour was much enjoyed.

FAST WITH MASKS

LONDON—(CP).—In a surprise respirator test, telephone girls at the general post office donned their gas masks within 20 seconds. The masks are specially-made so that operators can run the switchboards while wearing them.

Three Men Apply For Naturalization

COBOURG, June 5 — (ENS) — Judge Smoke presided over a brief General Sessions Court yesterday afternoon. In the absence of any criminal cases, Sheriff John T. Field presented His Honour with the customary pair of white gloves.

"It is always a pleasure to preside here again over a court of General Sessions and it is an added pleasure to note that there is no serious crime in the counties. This is particularly welcome right now in view of the fact that through the illness of Judge Coleman, and the sad loss of Judge O'Connor, we are rather short handed right now," commented Judge Smoke.

Three men applied for naturalization and after being questioned by Crown Attorney Harry Deyman, the applications were duly received by the judge, who informed them that he would recommend their approval but could not state when the papers would be granted. The men were Wasy Kendruk, Port Hope, native of Russia; Kristian Pedersen, Orono, Danish and Jan Budicky fo Clarke township, a native of Austria-Hungary.

Bailieboro News

Mrs. Harry Barnard who had the misfortune to fall, breaking both bones in her ankle, has gone to Toronto to be under the care of her daughters.

Among those who attended the 42nd district annual convention of the Women's Institute at Mount Pleasant were Mrs. Aldred, Mrs. Fletcher, Mrs. Gainer and Mrs. O. Williamson.

Mr. and Mrs. Offa Williamson were recent visitors of Mr. and Mrs. C. Beighton, Port Britain.

Private Fred White of Kingston was a recent visitor of his parents, his father being confined to his room through illness.

Mr. Charles Wicks spent the weekend in Port Hope.

Rev. Mr. McKenzie of Cobourg took the services at Centreville and Millbrook Presbyterian churches on Sunday.

The boys just can't forget her In that dainty sweater!

Here's how to keep woolens DAINTY—NEW-LOOKING

It's beyond any girl to make a good impression in a sweater that needs a wash. Wool carries perspiration odor which is fatal to charm!

Dip knitted things regularly. In Lux to keep them fresh. Lux whisks away odor; it keeps wool soft, colors bright through months of hard wear!

Dip baby's little woolies, too! Baby's things need regular dips in Lux to keep them flower-fresh, soft and comfortable. Lux is pure, gentle—contains nothing to irritate or chafe baby's tender skin.

DIP them often in—LUX

A LEVER PRODUCT

ACCURACY

Invites Your Patronage!

You want the work on your car to be right, and right the first time. You expect repairs to be quick, but you insist that work be thorough. You demand that service be efficient . . . insist that prices are right. Come to

GRAY'S GARAGE

615 Reid Phone 9201

Masterform Trusses

Are modern, skilfully designed supports which provide complete protection and comfort in all types of ruptures.

RIGHT - LEFT - DOUBLE

In either scrotal or inguinal styles. No longer do sufferers have to order blindly through catalogues, etc.

Masterform Trusses are expertly fitted, according to your requirements and are sold exclusively at

MILLER'S DRUG STORE

354 Charlotte St. at Downie
Phone 8734 for Fitting Appointment

Are the ravages of CONSTIPATION written on your face?

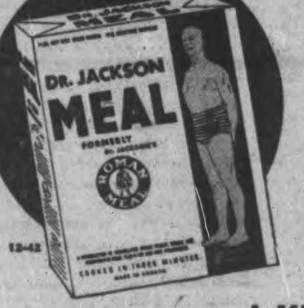

Look better, feel better! Enjoy this delicious whole-grain cereal daily . . . and KEEP REGULAR

Styled FOR THE June Bride's HOME!

Despite wars and the uncertainty of the times, Dan Cupid is still on the job! June Brides will find us ready to help them get the most for their home-furnishing dollars—and our Budget Plan makes buying easier!

FREE!! Advisory Service

We are always glad to consult with you about your furniture needs. Whether you seek an odd chair or furnishings for a suite of rooms, our advice and suggestions cost nothing and there is no obligation.

Furnishing a home for a newly wed is one of the most pleasant tasks that falls to our lot. And we have done that little job for hundreds of newlyweds. Here you can furnish a 2-room apartment or a mansion at a very modest cost, and know that every item is quality — that every item is of a design that you will enjoy living with for years and years.

Don't forget when you deal with the Florence Furniture Company you have the full benefit of their 33 years of experience, and you can in an unhurried way obtain exactly what you want at a fair and moderate price.

FURNITURE SPECIALS

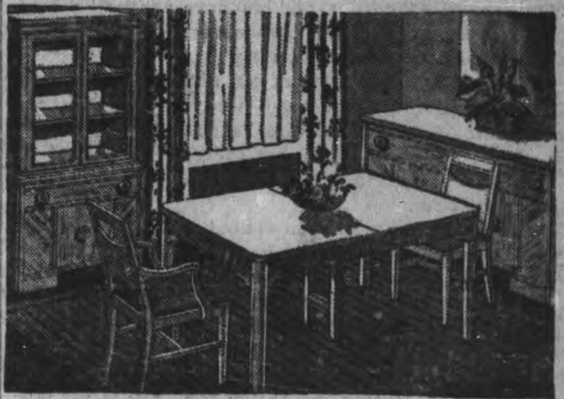

Trim Modern Dinette

Attractive modern suite for the smaller dining room, priced particularly low. Well built, in a variety of finishes. Suite includes Buffet, Extension Table and four Chairs. Priced at 99.00

OTHERS FROM 59.00 UP

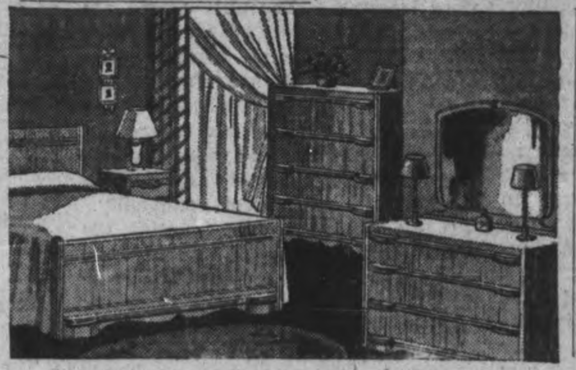

MODERN STYLE Bedroom Suite

Choose this splendid 4-piece suite. Gloriously smart—ideal for the bride's new home. Full size pieces, large, roomy, yet graceful. Finished in the new, favored light wood. Suite includes Bed, Dresser, Vanity and Chiffonier. We recommend this suite. Priced 119.00

OTHER SUITES FROM 59.00 UP TO $200

QUALITY

Furniture items are often deceiving. A chair, or couch, etc. may be good to look at and comfortable — but you want more than that. You want to be sure it will give the service you expect. That's where quality comes in. Here you know you will receive 100 per cent. value for every dollar of cost. Remember quality is mighty important when you're buying furniture.

SUMMER FURNITURE AT SPECIAL PRICES

Folding deck chairs, wooden slat chairs, folding plaza chairs, folding deck chairs with canopy top and foot rest.

Gift Suggestions For The Bride's Home

LAMPS

Floor, Bridge, Tri-lights, Desk, Boudoir in a wide variety of shades and styles. A lamp for every use. Priced .... 4.95 to 21.95

Coffee Tables
Mirrors
End Tables
Cushions
Tea Wagons

Good Taste in a Living Room Suite

IN A 3-PIECE CHESTERFIEL SUITE

A magnificent modern suite designed for homes where disinctive style, quality, materials and solid comfort are demanded. Buoyant inner spring beneath luxurious covers assures lasting beauty. Here is the kind of a suite your living room richly deserves. The 3 pieces 99.00

OTHER SUITES UP TO 249.00

H. FLORENCE FURNITURE COMPANY

204-206 Charlotte St. Phone 7651

The Examiner

The Peterborough Examiner, published each evening by Peterborough Examiner Limited. Office: Hunter and Water Streets, Peterborough, Ont.
Subscription Rates: 18c per week in City of Peterborough delivered by carrier; $6.00 per year by mail to outside points.
Members Canadian Press, Audit Bureau of Circulation; Canadian Daily Newspaper Association; Empire Press Union; Ontario Provincial Dailies Association.
W. RUPERT DAVIES, President; H. L. GARNER, General Manager; G. WILSON CRAW, Managing Editor.

TELEPHONE 4641
Private Branch Exchange to All Departments.

FRIDAY, JUNE 5, 1942

The Fair Way To Do It

No one will be surprised to hear that the Wartime Prices and Trade Board has at last decided that coupon rationing is necessary in Canada. There has been nc suggestion that a crippling shortage of any important commodity is imminent, but it has been obvious for some time that our shipping and transportation facilities could not continue to distribute goods on a peacetime scale while performing a variety of heavy war tasks. Therefore peacetime luxury has had to give way to wartime needs, and very rightly so.

There is plenty of food for everybody. The first commodity to be rationed will be sugar, and the amount allowed for each person weekly will be sufficient if care is used in its disposal. There is absolutely no necessity now for anyone to buy extra sugar, and indeed those who do so are guilty of hoarding, and unpatriotic and foolish behavior. We in Canada have always been used to abundance of everything and we have been extremely wasteful in consequence. For this reason the word "rationing" has overtones of fear for some of us, and where fear exists conduct is not always of the best. There is no need for fear at all. Sugar will be rationed, but everybody will get enough to satisfy his needs, if not his desires.

We are glad to see coupon rationing come into being. Hitherto we have had the so-called "honor rationing" which works well enough where honor exists, but when food is concerned honor is by no means a universal characteristic. Furthermore, we do not consider that the Government is entitled to lay the responsibility for rationing upon the individual citizen; if conservation of food is necessary let it be conserved by a national plan administered in the proper way. Rationing is the only fair way to distribute a commodity which has ceased to be available in large surplus stocks.

Sugar is the first thing to be rationed; rationing cannot begin for some time, and in the interval no one should buy more than the weekly half-pound for each member of the household. In time other foodstuffs may have to be rationed; doubtless tea and coffee will be among them. But for that reason no one should attempt to build up a little private stock of tea and coffee now. In fact, no one should buy any food which is not required for immediate consumption. There is plenty of everything if we all behave sensibly and avoid panic buying; rationing assures that. Rationing means that everyone gets a fair share of what is to be had. That is why we are glad to see it come into being.

Mrs. Roosevelt Forgets

We all make mistakes, for we cannot always be vigilant. But when someone in a conspicuous position makes a mistake it is apt to attract the attention of the whole world. That is why it was unfortunate that Mrs. Roosevelt, the President's wife, should have told the graduating class of Washington College that "we are fighting for the American way of life, but the American way must become the world way." We are perfectly certain that Mrs. Roosevelt did not mean this remark in its most obvious sense. She certainly was thinking of many admirable things, such as respect for freedom and human dignity which are a part of the American way of life but not, very decidedly not, exclusively characteristic of it. Before the war there were many countries in Europe where life could be lived in happiness and freedom and the inhabitants of these countries certainly did not feel that they were enjoying the American way of life. They were quite sure that it was the Danish, or the Polish, or the Greek way of life which made their lot a pleasant one, and that is the way of life which they want to see restored. And we are sure that Mrs. Roosevelt, a widely travelled and cultivated woman, would agree that for Danes, and Poles and Greeks their own way of life was best.

This is not a war to impose a foreign way of life upon anyone, and we think that it might be a good plan to stop talking about "ways of life" altogether for the duration. No way of life is perfect; they all contain obvious disadvantages and illogicalities and absurdities. And it is particularly dangerous to make any suggestion that Europe should adopt the ways of the American hemisphere. Life and politics are comparatively simple for us on this continent, and we should refrain from trying to teach our grandmother to suck eggs.

It is easy for a large continent like this to get the idea that it figures more prominently in the war than is actually the case. We in Canada have been in the war since it began, and by this time we seem to have a just estimate of our importance in it. The U.S. is still in the throes of entering the fight, and although American troops have done some fine things already it is unwise to forget that the Russians and the British have done most of the work up to now. Let us, at all costs, avoid the idea that this great world war is an American crusade.

We repeat that we are sure that Mrs. Roosevelt had no intention of making a remark so open to misinterpretation, and we are equally sure that the American and Canadian press would not have commented upon it so widely as they have if they were not anxious that every man's right be established to be a Dane or a Greek, or anything he pleases, with the way of life most suited to his temperament.

Are You Too Busy?

Are you too busy to spare the time to train with the Reserve Army? Some very busy men are doing it. We should like to point out, for instance, that Alderman Max Swanston and Alderman Adam Sands have found time for Reserve Army training, and they are busy men. They are certainly among the most active of the Aldermen, and they both give leadership in this community in several other ways. And it might be pointed out that both are keen fishermen, and would doubtless choose to spend their spare time in their hobby if they consulted nothing but their own convenience and pleasure. But instead they are training. Are you busier than they are?

Peterborough offers a choice in the matter of Reserve Army training. You may choose either the Fourth Battery or the Prince of Wales Rangers. The former unit trains on Mondays and Wednesdays, and the latter on Tuesdays and Thursdays. Are you too busy to join one or the other?

Peterborough Students Chosen

This district may feel considerable pride in the fact that five of the better students of the Peterborough Normal School have been chosen to join the staff of the Toronto public school system. This is a distinction which rarely falls to girls who have just finished their training. The girls chosen are Eleanor Bigelow of Millbrook, Helen Foster of Campbellcroft, Eleanor Foster of Bloomfield, Marion Fraleigh of Bloomfield, and Greta Huffman of Peterborough; the *Examiner* extends its congratulations to these young teachers and thanks them for the honor which they have brought on this community.

It was in April that Dr. Goldring, the Superintendent of Schools in Toronto, wrote to Dr. J. A. Bannister, the Principal of the local Normal School, asking that four or five students go to Toronto to be interviewed for positions; the local girls impressed Dr. Goldring so highly that he recommended that they all be taken on the Occasional Staff at Toronto from which, as opportunities arise, they will be appointed to permanent positions. This is the first time in many years that Toronto has asked for teachers direct from the Peterborough Normal School; understandably, Toronto provides the highest rewards for Public School teaching which are available in this Province.

We should have been glad to keep these unusually competent young teachers in our own area, but there is no one in Peterborough who will grudge them their early success. Congratulations must also be extended to Dr. Bannister and the staff of the Normal School, for it is certain that without instruction and encouragement of a very high order these girls would not have been able to make such a propitious beginning in their chosen work.

Getting And Spending

At present there is a very large quantity of money being paid every week in this country in wages, and we are interested in what happens to it. We think that we know, in a rough, general way. There are many people who go on buying sprees with the unaccustomed wealth; getting and spending they lay waste their powers. And there are many others who use their money to live in modest comfort, committing the rest to War Savings Certificates and Victory Bonds. We think that the latter is the wiser class.

When we have a few loose dollars about us there is always a temptation to spend, and sometimes we have to look hard in order to find anything to spend upon. At present great numbers of manufacturing plants are busy with wartime production and have no time or materials with which to make luxuries. Luxury goods are gradually disappearing from the shops and the eager spenders must often spend foolishly in order to spend at all.

The wise ones are those who are putting away their money in government securities to be realized when the war is won. They are the ones who will be able to buy the new and improved household goods, the new furniture and the new car. They are the ones who will be able to enjoy well-earned vacations. Indeed, if their saving has been on a sufficient scale they may be able to make a marked and permanent improvement in their whole manner of living. And why? Because they have the strength of will to resist the temptation to spend now, and the acuity to see that government securities are the most advantageous of all investments. Their thrift will help to win the war and make the peace a genuine victory.

Flies In Summer

Although it would be premature to say that summer had arrived the time is definitely here to begin the annual battle with the house-fly. We all know more than is pleasant about this insect. We know, for instance, that it is an especially filthy carrier of disease, particularly associated with typhoid, tuberculosis and dysentery. We know that it breeds in filth, and that improperly cleaned and covered garbage pails are among its favorite haunts. We know that two flies, beginning to breed now, will produce enough progeny by August to cover the whole surface of the earth 47 feet deep, if they all live; fortunately we know that they will not.

There are a variety of ways, varying in effectiveness, of dealing with flies. First, see that your house is properly screened, so that as few flies as possible may come in. Second, see that your property contains no dirty spots which may become breeding-grounds. Third, never miss a chance to kill a fly; streamers of sticky paper are as good for this purpose as anything and if they are hung in the kitchen they will catch many flies. If you are particularly troubled a good fly-poison may be made of a pint of milk and water mixed in equal parts, to which two or three teaspoonfuls of formaldehyde have been added; a little of this set out in a saucer with a sponge or a piece of bread in it is effective. Be sure that you fly-trap is out of the reach of children and pets.

Of course, there are few indoor sports which can equal that of swatting flies, and the Nimrod of the fly-swatter will be expected to do his work as usual. Matching wits with a fly is every bit as exciting as trout-fishing or moose-stalking. But only a few hours a day can be devoted to swatting, and poisons and sticky paper are eternally vigilant. Let us rely chiefly upon these, then, and do all that we can to keep the earth from being covered 47 feet deep in flies; we have enough trouble without that.

NOTE AND COMMENT

Let's hope June brings fewer showers for the farmer and more for the bride.

The bombed Germans are being urged to show that they "can take it like the British." Quite a compliment from a sworn enemy.

NORDIC MASTERPIECE

(Search is to be made in Berlin for 40 citizens who "in spite of the harshness of war carry out their job with particular politeness, calm, and friendliness," and prizes are to be awarded to the selected paragons).

Let us see if Otto can
Be the little gentleman,
Friendly, calm, polite to all,
At his harassed country's call
Though he may be tense and tired
Forty of him are required
For to blaze the nobler way
Of the Herrenvolk today.
Lo! that race no more believes
In the cult of Forty Thieves;
Doubts have crossed the Nordic noddle
And it needs a newer model;
Now the call, though malice scoffs,
Is for Forty Perfect Toffs.

Hard,h a, hard 'twill be to find
Forty paragons designed
To go back on Goering's plan
And become the gentleman;
Well may outraged Nazis mutter,
"This, instead of guns, is butter—
Wanton butter that betrays
All the Aryan's cherished ways!"
Darker is the mood, not brighter,
Of the scandalized Gauleiter
Who perceives this edict trample
On his own approved example;
Nature red in tooth and claw
Is the proper Nordic law.
Streicher—he's the perfect type,
Round and ruthless, red and ripe,
He's the blue print and the plan
For the German gentleman.
Why this forty prizes whim?
Give the whole dam lot to him.

—*Lucio*,
(In the Manchester Guardian)

Hitler's Position Compared To Napoleon's

(Manchester Guardian)

THERE are certain interesting resemblances between Hitler's position in Europe today and Napoleon's position in 1812. Hitler has in his service armies from Italy, Rumania, Hungary, Finland, and contingents from France and Spain. Napoleon invaded Russia with an army that contained 150,000 Germans, 60,000 Italians, 60,000 Poles, Swiss, Illyrian and Dutch soldiers, and his flank was guarded by Austrian and Prussian contingents. Hitler's "new order" is represented as a great attempt to bring unity and method into the anarchy of Europe and to organize its life on some coherent principle. Napoleon was welcomed by Germans as fulfilling the same mission in the Europe of his day. They pointed to the selfish particularism of the German States and the need for some strong hand to deliver Europe from its petty passions. Hitler seeks to organize Europe as a great economic unit, able to maintain itself and to hold its own against the United States. Napoleon had the same plan, and he hoped to disable Britain by making Europe independent of her commerce. Hitler attacked Russia because he was not sure that he could keep her within the circle of his European obedience. Napoleon attacked her because her allegiance to the Continental system was doubtful and wavering, and Napoleon held, in his own words, that "without Russia the Continental system is an absurdity. Before attacking her, Napoleon, as the suzerain of seven kingdoms and thirty principalities, summoned his vassals to Dresden as Hitler sends for his vassals when he wishes to make some demontration to impress the world.

◆ ◆ ◆

NAPOLEON'S power was waning before his Russian disaster. It was waning because Europe was finding the burdens of his rule harsh and vexatious. The Continental, system, the economic aspect of his "new order," imposed heavy sacrifices, and those sacrifices fell more heavily on the poor than on the rich. "In fact," says Holland Rose, "the Continental system was now seen to be an organized hypocrisy which, in order to ruin the mistress of the seas, exposed the peoples to burdens more grievous than those borne by England." Napoleon's rule had brought with it great improvements, but by this time its subjects were more conscious of their grievances. His fine bureaucratic service was deteriorating; corruption had crept in and was spreading; his necessities compelled him to press more and more hardly on the subject peoples and his exactions caused a steadily growing resentment.

In France itself there was no longer much enthusiasm; indeed, it was said by a good observer at the time that no war that Napoleon fought after Austerlitz was supported by the will of France. "We have had enough of glory" was a common saying. And the words of Metternich, writing to the Emperor Francis in 1809, when Austria had been driven to make peace, used the kind of language that a Vichy "collaborationist" who was opportunist" and insincere in his professions of friendship might use. "We must confine our system to tacking and turning and flattering. Thus also may we possibly preserve our existence till the day of general "deliverance." Napoleon might seem all powerful, but if this master of finesse and intrigue was thinking already of a day of deliverance we may be sure the same thought was filling many minds in many countries.

◆ ◆ ◆

WHAT does Hitler's position in Europe look like when placed against this background? He has pillaged Europe in a manner much more thorough and merciless; he has conscripted men and women from all countries for slave labor in Germany; he has imposed himself on the industry and agriculture of almost every people in Europe; he has associated his rule, at no time popular as Napoleon's once had been, with famine and forced labor. As his difficulties increase he has to buy the support of the rich by concessions that alienate the poor. "Fascism" gives a description of the privileges bestowed on the great capitalist organizations in Germany, and shows how the great denouncer of plutodemocracy is strengthening the grip of big business on the working classes. The same thing is happening in France.

That the Nazis are concerned about the temper of the German workers is shown in Ley's warning to them to beware of contact with Marxian foreign workers and in the strict measures that are taken to keep them under the control of the Gestapo. Throughout Europe hardship increases; the Nazi spirit and methods become more odious; more hostages are shot; more threats are used. The Dutch are reminded, for example, of the conduct of the Japanese, who "transported all the Dutch men and women of Sumatra to a concentration camp... Perhaps this lesson will give many Dutchmen who feel obliged to incite something to think about." A German looking ahead and counting the chances has to face the unpleasant truth that there are more people in Europe today than there were a year ago who long for the day of general deliverance and believe that it is not too far distant. And with this famished and sullen Europe twisting under the Nazi paw, and hoping soon to twist itself free, he learns from Hitler himself that there is to be another winter of suffering. It is bad news for the gaoler of that Europe.

BIGGER THAN IT LOOKS

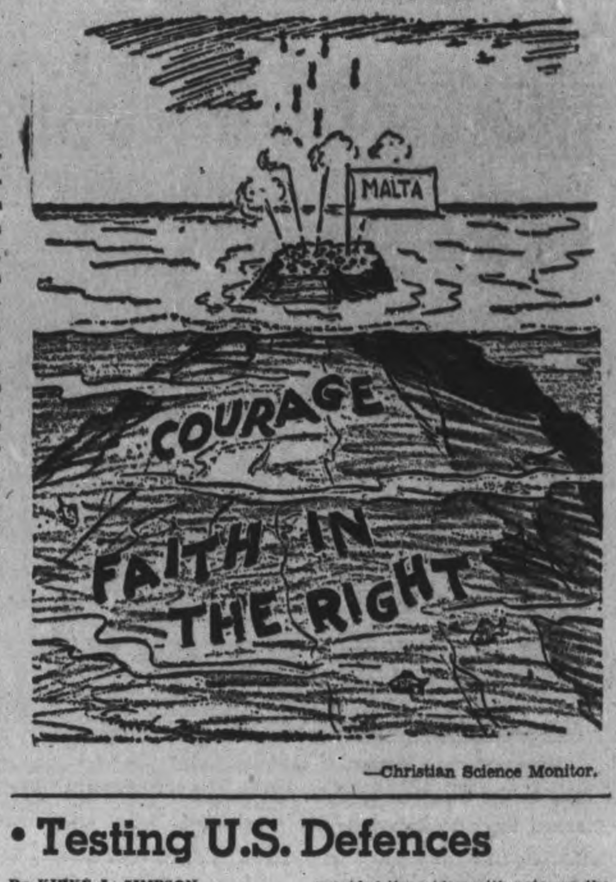

—Christian Science Monitor.

• Testing U.S. Defences

By KIRKE L. SIMPSON

JAPAN'S air raids on the Dutch Harbor naval base, Unalaska, can be written off as scouting forays on the basis of information so far available from Washington. They had none of the earmarks of an operation of greater scope than to find out what was going on at that potential springboard for American attack on Japan.

That appears to be the Washington conclusion. The fact that no bombs were dropped during the second enemy flight over the base tends to confirm it. The six-hour time lapse between the two daylight sweeps also strongly supports the navy conclusion that the planes involved were launched from a small carrier.

PREPONDERANCE OF FIGHTERS

Only four bombers and a protective screen of fifteen fighter craft, a remarkable disproportion, were noted in the first flight. The type of bomber had not been described as this was written. The implication is, however, that they were small ships, able to take off from a flight deck, and the whole group represents about the strength and proportions of what a small merchant craft, converted for carrier use, could carry and let loose.

There had been no official mention of the incident from any Japanese source many hours after it had been disclosed in Washington. Axis broadcasters in Europe made much of it, picturing a virtual invasion panic was on the west coast of Canada and the United States. It was obvious, however, that they had no information other than that broadcast in the United States.

The two daylight sweeps may have provided the raiders with notes on the scope and progress of the American base building operations.

Dutch Harbor must be of special interest to the Japanese. While there remains any doubt as to Russia's future role in the Pacific war theatre, it must be of keenest interest to Tokyo, for Alaska is an American bridgehead for contact with Russia for joint operations against Japan when the time for that comes.

SIBERIA NEXT GOAL

And that time might be far closer than surface indications in Europe yet disclose. Assume that the Nazi attack in Russia has bogged down, that the Axis attempt to take the initiative against the British in Libya ends in disaster, and that British or British-American air forces keep up a sustained battering at German targets from the west. Japanese-Russian peace pacts would then be a feeble reed for Tokyo's War Lords to lean upon.

Out of the Dutch Harbor raids Tokyo might hope to learn the true degree of American readiness to use that avenue of attack either alone or in co-operation with Russia at some future time.

Chinese reports insist that Siberia is likely to be the next Japanese target of attack. Signs are not altogether lacking that Hitler is again pressing his Nipponese accomplice for help, as he did when Russian resistance forced him into a bitter retreat in Russia last winter.

The Dutch Harbor raids, while inconsequential in themselves, might prove a clue to momentous developments in the Orient affecting the whole global design of the war.

• "The Law Is a Ass"

TO some extent bureaucratic methods are necessary in a democracy during wartime. And because many new rules and regulations have to be applied quickly there are inevitable and, within reason, excusable mistakes. At the same time it is difficult to escape the conclusion that some ordinances, wisely planned in themselves, are being carried out improperly and even ridiculously.

There is, for instance, a regulation of the Wartime Prices and Trade Board which says that it is illegal for anyone to use ungraded gasoline. The intention of this provision is clear. But out in Richmond, B.C., a young employee of an air line was caught using leftover gasoline drained from airplane tanks. He was sentenced to six days in jail and fined $25. No doubt he was breaking the law, technically speaking. But it will seem to most people that the fact that this same gasoline would otherwise have been thrown away should have exerted some extenuating influence.

Other regulations are even more stupid if applied literally and without common sense and good judgment. Take, as an example the quaint ruling which, if taken strictly, makes it illegal for a market gardener to bring his wife in to town in the truck and, presumably, rules that if she is to come in to town at all she must either walk, wearing out shoe leather and wasting time, or drive another car, which would be patently silly and extravagant. Once more the intention of the ruling is clear, but the wording is not specific enough to prevent senseless interpretations.

More could be said about such things as price ceilings where almost fantastic inequalities and injustices exist. In defense of this, it must be remembered that the Wartime Prices and Trade Board has had to handle a colossal job in a great hurry and has been under the necessity, moreover, of approaching some problems in a cart-before-the-horse manner. Most of the difficulties and inconsistencies thus created are far from being insuperable. It is not reasonable to expect the Board to make all its systems perfect over night. But Mr. Donald Gordon and his colleagues must beware of allowing letter-of-the-law absurdities to undo some of their good work. Regulations, to accomplish their full purpose, must be salted with plenty of common sense. Otherwise one can only concur in Mr. Bumble's memorable opinion that under some circumstances "...the law is a ass, a idiot."—Brantford Expositor.

TIMOSHENKO'S SADDLE

A cavalry saddle for Marshal Timoshenko is being made by London saddlers who supply the harness for King George's State carriage.

A birthday present for the marshal from British schoolchildren, it is among the gifts going to Russia as the result of the Five Arts campaign for providing comforts and medical supplies for the Red Army.

The saddle will be representative of the best British craftsmanship. In wartime these craftsmen have little saddlery work to do. Instead, they are working almost exclusively on harness for Britain's agricultural and transport industries.—British Industries Bulletin.

PROPHETIC WORDS

A NEWS ITEM printed October 4, 1900, announcing Mark Twain's intention to return to the United States after nine years' residence in Europe and quoted a prophetic observation made in London by the great American humorist.

"After nine years' residence abroad," said Mark Twain, "I am convinced that England is the best friend we have in Europe and we are the only friend she has on earth. The time is coming when each of these two great peoples will need the friendship of the other. When the crash comes, it will be best for England, best for America and best for the world that the Union Jack and the Stars and Stripes should wave together."—Kansas City Star.

A LITTLE STRANGE

Sympathising Friend: "You must miss your husband very much, Mrs. Prosser."

Widow: "Well, yes; it does seem strange to come into the shop and find something in the till!"

Hard To Believe How Time Flies

JUNE 5

1912 Board of Education decides to purchase additional land to provide larger grounds for the King Edward School.

The first congregational "at home" is held in the new Murray Street Baptist Church.

Howe's Great London Shows, first circus of the season pay Peterborough a visit.

C. E. Hardy and H. B. Cowan, representatives to the Advertising Association of American convention at Dallas report to the local Ad Club.

First Baseman Frank Dolan and Pitcher Bill Schaeffer of the Peterborough ball club are released. The former is going to Ottawa and Schaeffer to Guelph.

1922 Permission is given Sanitary Inspector Chas. Stapleton to also act as inspector for the Royal Humane Society.

Ald. N. Phelan re-opens the paving question but his motion to pave George street south is thrown out by a 7 to 3 vote.

Executive of the Chamber of Commerce suggests a higher sales tax instead of the proposed graduated stamp tax on cheques.

The home of Charles Rusaw, Centre Dummer, is burned to the ground when fire breaks out.

C.P.C. soccer team defeats Lindsay 3 to 1 at a field day under the auspices of the Lindsay G.W.V.A.

1932 Charles J. McNulty, 21, of Asphodel is fatally injured when he falls 30 feet from a tree.

It is announced that the General Assembly of the Presbyterian Church in Canada will be held here next year.

Councillor W. Whitfield attacks the North Monaghan assessment, declaring it the unfairest in the history of the township.

Rev. Dr. A. T. Barr has been appointed an associate of the College of Preceptors, London, Eng.

Peterborough ball club opens its Central League season with a 9 to 5 win over Cobourg. Russ Kitchen is the winning pitcher.

IN WAR TIME

1917 Lance Corp. D. J. McIntosh and Ptes. T. Baxter, Wm. Woodrow and Chas. Taylor, invalided home from overseas have arrived in Peterborough.

The Epworth League of George Street Church presents a gold-headed cane to Rev. R. G. Peever, retiring pastor.

A deputation of citizens waits on the council to urge a system of food control and more adequate fuel supply.

Peterborough branch of the G.W.V.A. unanimously passes a resolution endorsing conscription for overseas service.

A. D. Hone, science master of the Collegiate Institute who has enlisted with the Cobourg Heavy Battery is granted leave of absence by the Board of Education.

ELEPHANT GUN-TOTERS

THE report that the Japanese have been using elephants for some of their transport has stirred the memories of old military men, who, says the Edinburgh Scotsman, recall the days when — as readers of Kipling know—some of the heavy guns in India were elephant-drawn. There is a legend that this came to an end after a famous march-past, when, as 24 gun-elephants approached the saluting-point where stood the Viceroy, they trumpeted in salute—and thereby scattered cavalry, with mounted officers of all ranks, for miles over the country side. Horses strongly object to the scent of the elephant, but his trumpeting just sends them mad.

Nevertheless an old cavalryman, commenting on this, writes to say he cannot imagine anything more upsetting to the nerves of the steadiest horse than a windmill in swift motion. In France during the last war he saw the march discipline of an Indian cavalry regiment completely set at naught by the whirling sails and the yet more alarming sweep of their vast shadows on the grass. Almost as alarming to his own mount was, he says, a small balloon which had broken away and, on recapture, was tetheret close to the ground.

Finally, he has ridden a horse which would not step over a hose, and, no farther away than Edinburgh, another which was reputed to fear nothing save perambulators! "Horses," he says, "are creatures of unaccountable whimsies, and in that fact lies part of the fascination."

FOOTNOTE ON MORALE

WE sort of like the little story of a contemporary about the lad who had just won his commission in the army. He is of impressive height and breadth, even in civilian clothes. The other day, in his new uniform, he went over to see his grandmother. His belt was polished, his shoulder insignia bright, his service ribbons gay, his regimental markings vivid, his buttons shiny. His grandmother looked him up and down in awed silence for a moment, then remarked, "My goodness, Charlie, I'm glad you are on our side!"—Minneapolis Star-Journal.

RECOGNIZED

Mr. Softee: This is my photograph, with my two French poodles. You recognize me?" Miss Cane: "I think so. You are the one with the hat on, are you not?"

WMS Entertains Life Members

HAVELOCK, June 5 — (ENS). — Friday afternoon the Women's Mission Society of the United church entertained as their guests the Life Members of the Auxiliary and the Associate Helpers. There was a splendid attendance of guests and members. The President, Mrs. Geo. Chiles, presided for the program.

A most cordial welcome was extended to the Life Members and they were invited to be seated on the platform, when each one was asked to tell the date upon which they were made a life member and by whom it was presented. The Associate Helpers were also invited to the platform and welcomed, and a short memoriam was read for the two members who had died during the past year.

Mrs. James Freeman gave a comic reading "How Reuben Played." A piano duet "Airs from Scotland" was given by Mrs. Harry Watson and Mrs. J. W. Wilkinson. An address by Rev. S. A. Kemp on the work and extension of the Missionary enterprise since it was first organized in Canada in June, 1880, by Dr. Sutherland in Centeninary church, Hamilton, although it had been organized in U.S.A. in 1866, after the Civil War.

A lovely vocal solo "The Swallows" was given by Mrs. J. W. S. Clarke. Another piano duet "King of the Forest" was given by Mrs. Watson and Mrs. Wilkinson. An interesting talk on the aims and benefits of missions; the teaching and studying of mission work; and the co-operation derived from systematic givings, that all work together for the extension of God's Kingdom, were dealt with by Rev. J. W. Wilkinson.

A piano duet "The King's Review" was followed by a reading "A Committee for Strangers" by Mrs. C. Price. The meeting closed with the Mizpah benediction, after which supper was served.

The members of the Auxiliary quilted a quilt for the bale and with the remainder of the articles being donated, the bale is now ready for shipment to the West.

Two Fliers Graduate

G. TRUMPOUR Bridgeworth   W. S. SHEA Peterboro

Three Peterborough boys graduated at Mountain View recently, and two of em are pictured ABOVE. John G. Trumpour, sergeant-observer, is the son of the Rev J. R. Trumpour and Mrs. Trumpour of Bridgenorth, and Wayne S. Shea, is the son of Mr. and Mrs. A. W. Shea, Albert Street, Peterborough. He is also a sergeant-observer. On the same day William S. Shea, a brother of Wayne, graduated as a wireless air-gunner.

Smith Council To Repair Road

The Council of the Township of Smith met at the Court House, Peterborough, on Monday all members present with Reeve A. B. Mann presiding.

A petition was received signed by M. Franks, S. Best, O' L. Dalgleish and W. F. Welsh asking the township to oppose the inclusion of their properties in the application that the city of Peterborough has made to the Ontario Municipal Board for an order annexing a new area to the city, as the hearing has been postponed. No action was taken at the present time.

Members of Council met with representatives of the Kawartha Park Cottagers Association on Monday, May 25, at Charlton's Store, when all matters in dispute were discussed. It was found the most important grievance was the condition of the road leading from the highway. The Council agreed to undertake some repairs such as reducing the hills and straightening the curves. The association has appointed a road committee to consult with the township in regard to road repairs and other matters from time to time. By this arrangement it is expected relations will be more harmonious in the future.

Messrs. Beavis and Mullen were present soliciting a generous grant for the Lakefield Fair. The directors are planning to carry on this year, and the black and white show which was such a success last year will be continued. On motion the grant was set at $60.00.

Tax Collector Middleton reported a balance of $4,975.89 still to collect on the 1941 roll, and $547.66 received on the 1942 roll.

Carmen English was appointed constable in Chemong Park area for the 1942 season, and William Robinson was again awarded the garbage collection contract.

The following accounts were approved for payment:

Road accounts, $442.30; Miss Pammett, care of Miss Harris, $22.00; Peterborough Printing Co., printing tax notices, $15.66; Insulin account, $4.71; Municipal World, supplies, $2.50; C. Whitmore, relief accounts, $15.92.

Council adjourned to meet on Monday, July 6, at 12:30 p.m.

Emily Council Reviews Appeals

The Emily Council met as a Court of Revision on Tuesday, members all present. On motion Mr. Morrisey was appointed chairman of the Court. The members had previously inspected the lands, and the court proceeded to hear the appeals, as follows:

Michael Duffy, $150.00 taken off N.½ lot 15 Con. 8 other three lots confirmed.

Patrick Duffy S.½ lot 15 Con. 8 confirmed.

Greta Elliott E.½ lot 18 Con. 1 confirmed.

W. E. Faulkner S.½ Lot 16 Con. 2, $200 taken off land and $100 off buildings.

Fitchett, R. Lot 23, Con. 2, $100 taken off buildings.

Lang, Wm. E.½ Lot 3, Con. 5, Confirmed.

Nurse, Robert. E. end 5th Con. Line, confirmed.

Thompson, Mrs. L. S. pt. E.½ Lot 19, Con. 3, confirmed.

Woods, Emma, $100 taken off S.½ Lot 11, Con. 2, other 3 lots confirmed.

J. M. Wallace, S.W.pt.N.W.pt. Lot 14, Con. 2, reduced $300.

Victoria Trust and Savings, $200 off Lot S.E. ¼ 8, Con. 8, $100 off S.W.¼ Lot 9, Con. 9, other lots confirmed.

The roll as revised was then passed, and council met for general business.

Owing to the absence of the Reeve attending county council, Thomas Morrisey was appointed acting reeve.

A. E. Wilson Co. denied liability in the matter of the claims for compensation of A. L. Wilson and J. A. Gifford for damages to motor vehicles on the township roads.

School accounts were received from S. Sections 3, 4, 6, 7, 11, 12 13 and 15.

Miscellaneous accounts were received from Provincial Treasurer and D. A. Wilson.

Mr. Tamlin, from Fee's Inn, addressed council, asking them to endorse his application for a beer and wine license during the summer months.

Payments:

Road Voucner $173.79; S.S. No. 3, J. M. Thurston $150.00; S.S. No. 4, Jos. Gosselin $150.00; S.S. No. 6, V. Perdue $100.00; S.S. No. 7, F. Crough $65.00; S.S. No. 11 T. A. McConnell $150.00; S.S No 12 Burt Morrisey $100.00; S.S. No. 13, O. M. Sherin $200.00; S.S. No. 15, Earl Herlihey $150.00; Provincial Treasurer for Insulin, $9.76; Alvin Perdue salary, assessor, $80.00, postage $5.00; D. W. Wilson, transportation, $4.50.

No action was taken in the matter of the request of Mr. Tamlin of Fee's Inn, and council adjourned to meet on Tuesday, July 7th next at one o'clock.

Duke Inspects Red Troops In Persia

His Royal Highness the Duke of Gloucester is pictured as he inspected crack Russian troops billeted in Teheran.

2 Men Arrested At Riverside Park

Two thirsty local men evidently do not read The Examiner very closely. If they did they would have noticed a recent item to the effect that the east end of the main grandstand at Riverside Park was considered unsafe.

It certainly did not prove to be very safe for them this morning for shortly after they had settled down in the stand back of home plate with a bottle of wine and were admiring the beauty of the verdant park and its river background. Officers C. J. McGillen and John Morrow climbed over the high fence at the back of the stand and arrived as uninvited guests at the party.

That was the payoff for the pair were arrested on liquor charges and the juice of the grape confiscated by the law.

Bethany News

William Phillips, of the Home Guard at Farnham, Que., arrived at his home here late Saturday night on a two weeks' leave.

Mr. Rex Frost was the guest of Mr. and Mrs. R. W. Price last week, when putting on his illustrated lecture of "Cavalcade of Europe."

Mrs. B. Brown and small daughter of Cambray spent last week, the guest of Miss A. Bray and Mr. Edward, returning home on Saturday.

Mrs. Steve Fisher and Mr. Kelly Monroe of Cobourg were Sunday guests of Mr. and Mrs. Stark.

Pte. Bruce Stevenson of Niagara spent the week-end with his parents, Mr. and Mrs. Charles Stevenson.

Miss Betty Philips called on friends at Millbrook on Sunday.

TEA IS RATIONED

Avoid waste — follow these simple directions

1. Scald out the teapot to warm it.
2. Use a level teaspoon of tea for each cup of tea to be served.
3. Use the exact amount of FRESH water you require and see that it is BOILING FURIOUSLY before you pour it into the pot.
4. STEEP 5 MINUTES

'SALADA' TEA

Burns' Bridge

Miss Myrtle Armstrong of Peterborough was a week-end guest with her mother and brother.

Miss Darling took her pupils to Warsaw on Tuesday afternoon to see the moving pictures of "Canada's War Effort."

Miss Nell Forsyth and W. Tighe accompanied Mr. and Mrs. John Sargent of Peterborough to Belleville on Sunday, where they called on friends.

Mrs. George Armstrong, Raymond and Myrtle visited friends in Lakefield on Sunday.

Albert Fife of Otonabee is visiting his sister, Mrs. Harold Bolton, and Mr. Bolton.

Jack Robinson has gone to work in Peterborough.

Warkworth News

Miss Lyla Allen, Belleville, is with her parents, Mr. and Mrs. H. E. Allen for her holidays.

Ronald Hawkey of St. Thomas spent the week-end with his mother Mrs. W. B. Hawkey.

Mr. and Mrs. A. K. Stinson and Helen and Mrs. Bradburn of Stirling visited Mr. and Mrs. J. A. Greenly on Sunday.

L.-Cpl. Marion Eliston of the C.W.C.A., has returned to Kingston after spending a few days with Mr. and Mrs. J. M. Greenly.

Dr. F. B. Brintnell is spending a few days in Toronto attending a medical convention.

Mr. and Mrs. Ken Hazell Campbellford, spent the week-end with her parents, Mr. and Mrs. J. H. Black.

Mr. and Mrs. Stan Hart, Gwen and Jack of Gardenville, visited Mr. and Mrs. Elmer McKee on Sunday afternoon.

The sum of $976.50 was raised during the Red Cross canvass in Percy.

Mrs. George S. Osborne returned Monday night after spending two weeks with relatives in New Toronto and Guelph.

Mr. George Sykes and Mr. Roy Sykes spent Monday with their brother, Mr. Eddie Sykes, Bowmanville, who is seriously ill.

Guests of Mrs. F. H. Meneilly, Norham, on Tuesday were Mr. and Mrs. Ernie Thomas, Mr. and Mrs. Orval Thomas, and two children, Yvonne and Carroll and Miss Amy Hall, St. Charles, Ill.

Signaller Arthur Meneilly has returned to Petawawa after spending a week-end leave with his mother, Mrs. F. H. Meneilly.

Fenella News

Sunday guests were: Mr. and Mrs. A. Hutchinson and family of Precious Corners, with Mr. and Mrs. Lyle Curtis; Mr. and Mrs. Frank Down and Audrey, with Mr. and Mrs. Clifford Timlin and family, Coldspring; Mr. and Mrs. Frank Shearer of Harwood, with her sister, Mrs. Hugh Sherwin and Mr. Sherwin; Mr. and Mrs. Frank Adams and family of Roseneath, with his mother, Mrs. Maggie Adams and Ruby; Mr. and Mrs. Gordon Sandercock, Eleanor Mr. and Mrs. William Sandercock, with Mr. and Mrs. Ernest Mepham, Mr. and Mrs. L. MacNally and Mrs. Orville MacNally of Oshawa, the former spending the tea hour with her friend, Mrs. Charlie Morin and Mrs. Morin of Oshawa; Mr. and Mrs. Angus Lonsberry and Henry Lonsberry, with Mr. and Mrs. Marcus Lonsberry.

Douglas Simons, Camp Borden, spent the week-end with Mr. and Mrs. Roy Smith and other friends.

Mrs. Ethel Dawkins of Toronto is visiting her aunt, Mrs. S. Leach and Mr. Leach the past week.

Jack Gardiner of Coldsprings is visiting with Mr. and Mrs. Gordon Sandercock.

Mr. and Mrs. Gordon Jewell and family attended Dartford anniversary services on Sunday.

Church services will be conducted on Sunday by the Roseneath Young People's Union at 11 a.m.

Congratulations to Miss Bernice Murphy, teacher at Russ' School, whose pupils were successful in winning highest award at the music festival at Colborne on Thursday.

Mrs. D. Rose Is Hostess To Warsaw Societies

WARSAW, June 5 — (ENS). — St. Andrew's Presbyterian W.M.S. and Ladies' Aid Society held a joint meeting at the home of Mrs. David Rose, with Miss Helen Tedford presiding. Contributing to the devotional part were Mrs. Donald Munro and Mrs. William Dunford. Each member answered the roll call by naming a book in the Old Testament. Miss Helen Tedford gave the story from the study book, and the Glad Tidings were given by Mrs. David Rose. A very interesting paper was given by Mrs. T. H. Crowe.

The Ladies' Aid decided to hold a strawberry festival about the middle of June, also the anniversary services about the same time. Mrs. Theo Douglas and Mrs. Milton Drain will be responsible for decorating the church at that time.

A wedding of much interest in this community will be performed in Pearon Memorial Church Eglinton Avenue, Toronto, on June 27, when Ivan P. Payne, second son of Mr. and Mrs. Roland Payne, Warsaw, will be married to Miss May McCready, daughter of Mr. and Mrs. Samuel McCready, Toronto.

Mrs. Cecil Freeburn returned on Saturday from Western Canada, where she was called on the death of her father.

Pte. Reg. Payne and Pte. W. Robinson, Petawawa are spending a week's leave at their homes here.

Mr. and Mrs. Gordon Sharpe, of Peterborough, spent the week-end with Mr. and Mrs. Fred Sharpe.

Mr. and Mrs. Ray Healey of Peterborough, were Sunday visitors with Mr. and Mrs. John Morgan.

Mr. and Mrs. Harry Mann, Mr. and Mrs. William Inkster, Trent River, Everett and Jean Payne, of Peterborough, were Sunday guests of Mr. and Mrs. Roland Poyne.

Mr. and Mrs. Alex Willis, Mrs. C. Stiles LAC Grant Willis, and Miss Marcelle Jones, Peterborough, were with Mr. and Mrs. George Weller on Sunday.

One million pickerel fry have been deposited in Quarry Lake from the Government hatchery at Deer Bay.

Roseneath News

Visitors in the village and community on Sunday and during the past few days included Sig.-Sgt. George Turner of Ottawa with Mrs. Turner and Wendy; Mr. and Mrs. Lyall Radley and Buddy of Toronto, with his parents, Mr. and Mrs. Cecil Radley; Mrs. Erwin Greenly and children, Keitha, Doreen and Owen of Norham, with Mr. and Mrs. Harry Down; Mr. and Mrs. W. McAllister, and Margaret, of Toronto, with Mr. and Mrs. Harold Hugh; Misses Olive Cox and Bessie Lang and A. Lang of Port Hope with Mr. and Mrs. Jack Pacey; Mrs. Marcus Radley and son Paul, of Campbellford, with her parents, Mr. and Mrs. J. W. Pacey; Mr. and Mrs. Fred Precious of Cobourg, with Mr. and Mrs. Edgar Braithwaite; Mrs. G. Hickerson and Miss Bernice Curtis of Baltimore and Mr. and Mrs. Wilbert Hickerson, Joan and Jean of Cobourg, with Mrs. S. Brown; and Mr. and Mrs. Harry Maude of Toronto, with Mr. and Mrs. L. Sherwin.

Mr. and Mrs. D. Sherwin visited her brother, Fred. Brown, and Mr. and Mrs. Earl Brown, Warkworth, on Sunday.

Mrs. W. J. E. Mason arrived home from Toronto on Friday.

Marmora News

Mrs. Henry Kerr is quite ill at the home of her daughter, Mrs. Orville Leonard.

Capt. P. Gray of Ottawa is visiting at his home here.

Among week-end guests were Trooper Victor Fransen and Trooper C. E. (Ted) Gazley of Camp Borden, with the latter's parents, Mr. and Mrs. George Gazley.

Mr. and Mrs. Herman Osborne of Belleville and son, Flight-Sergt. Carman Osborne, with Mr. and Mrs. L. R. Rundle.

Mr. and Mrs. Joseph Reynolds of Deseronto visited the former's mother, Mrs. Nelson Reynolds, on Sunday. Mrs. Reynolds is convalescing at the home of Mr. and Mrs. Floyd Gray at Deloro.

H. C. Barlow is attending the chemical convention in Hamilton this week.

Mr. and Mrs. F. Matthews and daughter, Barbara, were week-end guests of Mr. and Mrs. Albert Craig in Toronto.

FOR 32 YEARS CANADA'S GREATEST CLOTHING VALUE

PROBS.—June, 1942 Much Warmer. High

A Cooler You - for '42 IN TIP-TOP TAILORS TROPI-KOOL Tropical Worsted TAILORED-TO-MEASURE

This summer—feel cooler, look smarter, work better in a TROPI-KOOL! It keeps your appearance up and your temperature down because the porous weave invites the breeze to come through.

TROPI-KOOL tailors up with all the style and appearance of your regular-weight suit. It holds its shape and will not crease easily.

TROPI-KOOL is a Tip Top special value—a superior British all-wool cool worsted woven especially for Tip Top Tailors. Tailored-to-measure, TROPI-KOOL is as light on your pocket-book as on your back—the low price doesn't even begin to tell you of the great value. A wide variety of patterns and colors to choose from.

$25.85 TWO-PIECE

HAND-CUT AND TAILORED TO YOUR PERSONAL MEASUREMENTS

LADIES—We have a fine range of TROPI-KOOL colors and patterns for you too. Your choice of fabric and style tailored for you only at the amazingly low price of— $28.50

Delivery of garments to our customers is now going through on normal schedule.

Tip Top Tailors LTD. TAILORED TO MEASURE

329 GEORGE ST.

Complete Home Outfits...

FOR JUNE BRIDES AND BRIDES OF OTHER YEARS!

Any single room may be purchased separately

4 Rooms Complete 337.00

Terms may be arranged according to Government Regulations.

7-Pc. Living Room Outfit 109.00

Besides the stunning 3-pc. Living-room Suite in rich velour cover, we include modern walnut finish Lamp Table, Cocktail Table, Pottery Base Table Lamp, and Footstool.

Modern 5-Pc. Bedroom Outfit 89.50

Includes modern Chest, Dresser or Vanity, and full size Bed equipped with Coil spring and Innerspring Mattress. Select walnut veneers in a beautiful finish. See it to-morrow!

Modern 7-Piece Dining Room Suite 99.50

Furnished to harmonize with the modern trend of the other rooms! Handsome Walnut Suite, including Extension Table, Buffet, Host Chair, and Five Side Chairs, with upholstered seats, matching China Cabinet.

6-Pc. Kitchen Group 39.50

Includes sturdy Extension Table and 4 Chairs, with neat decorations, and a compact Cabinet ensemble that saves time and energy.

178 Hunter St. QUALITY HOUSE FURNISHINGS Cherney Bros FOR BETTER VALUES Phone 8392

JOE BLEWETT'S HITTING FEATURE OF CITY LEAGUESOFTBALL GAME

New Entry Is Beaten By Score 17-5

Joe Blewett's hitting featured the City Softball League clash at the Bowl last night in which Plaza Billiards defeated the new addition to the loop, Lucky Strikes, 17 to 5. All the Plaza centrefielder did was to hammer out two homers, one with two on and the other with the sacks loaded, a triple and a single in five official trips to the plate and bat in seven runs and score four himself.

The Lucky Strike outfit in their City League debut had the bad luck to meet Plazas when they were turning in their best defensive card of the season and pouring the pine with a vengeance up at the plate and the result was a hollow win for the hockey squad. Big Tom Parsons pitched the first five innings for the winners, allowed Luckies only four scattered singles and shut them out during his term on the mound. Young Bob Crowe of last season's juvenile squad finished the game and yielded five runs and as many hits.

Southpaw Bill Lewis who pitched for the losers was wild, giving eleven bases on balls and when he got the ball in there the Plazas were swinging hard, getting a total of 22 hits. Joe Blewett led the attack but Eddie Starr had four hits in five times up, and Jimmy Ellis and Don Crowe had three hits each, two of Crowe's being doubles. Luke Jameson, first sacker for Lucky Strikes, had three of his team's nine hits, in four times up.

There was no outstanding fielding feature although the all-around good work of the Plaza infield stood out and they climaxed it with a fast double killing W. Starr to Crowe to Ellis in the eighth inning.

Plazas scored one in the first. Heal singled and Kingdon walked. W. Starr rolled to Lewis and was out and Heal was called out for leaving second too soon. Joe Blewett drove in Kingdon with a single to centre field.

In the third after Kingdon had walked he was forced at second by W. Starr, Blewett homered to deep centre to score two more runs.

The hockey crowd came back with seven in the fourth. Parsons was safe when A. Caccavella dropped his short fly. Lewis walked Heal and Kingdon to fill the bases and Parsons scored on an error on W. Starr's roller. With the bases loaded Joe Blewett hammered another long homer to centre field to send in four runs. Singles by Ellis, Eddie Starr and Heal and a pass to Parsons sent two more counters over before the side was retired.

In the fifth with one gone Blewett tripled to right centre to score on a single by Ellis. Crowe doubled to left centre, sending Ellis to third and after Johnson had struck out E. Starr scored the pair with his third hit of the night.

With Crowe pitching for Plazas Lucky Strikes scored their first runs in the sixth. M. Caccavella walked and was forced by McCormick and A. Caccavella also walked, the two moved up on a wild pitch and scored on Patterson's double to left centre. Patterson went in when Johnson dropped a fly by Lewis.

Kingdon's double, a pass to Blewett and a double by Ellis gave Plazas two more in their half of the sixth and in the seventh they added another pair on singles by E. Starr, Bob Crowe and Kingdon.

Lucky Strikes picked up two in the ninth when Loyst and Jameson opened with singles and Corrigan was walked to fill the bases and M. Caccavella doubled to left to send two in.

Plazas: Heal, ss; Kingdon, rf; W. Starr, 3b; Blewett, cf; Ellis, 1b; Don Crowe, 2b; Godfrey, lf; Johnson, lf; E. Starr, c; Parsons, p; Bob Crowe, p.

Lucky Strikes: Lloyst, 3b; Jameson, 3b; Corrigan, cf, lf; M. Caccavella, ss; McCormick lf, cf; A. Caccavella, 2b; Patterson, c; Shaughnessy, rf; Stewart, rf; Lewis, p.

By innings:

Plaza Billiards	102	732	20x—	17	22	2
Lucky Strikes	000	003	002—	5	9	5

Umpires—Dormer and Batley.

Nearly Broke Record

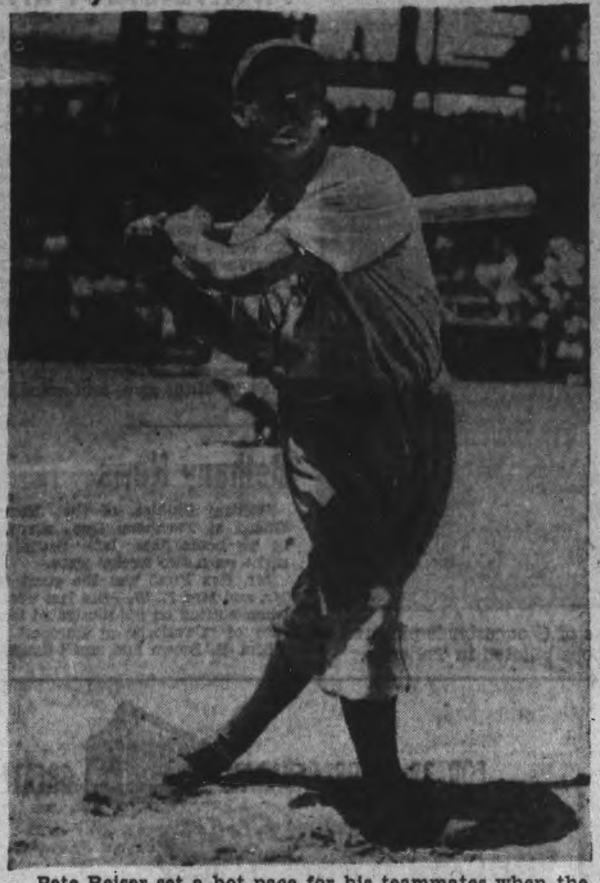

Pete Reiser set a hot pace for his teammates when the Dodgers handed the Pittsburg Pirates a 17-2 defeat in Pittsburg. Reiser made five consecutive hits during the game—a home run, three doubles and a single. He injured his ankle while sliding into the plate during the seventh inning and was forced to retire without getting a chance at the modern major league record of six hits in succession during one game.

Shockey Mein

wishes to thank his many friends for their patronage, since he took over the business of

THE CLEANRITE CLEANERS

173 SIMCOE STREET PHONE 4302

WE CALL FOR AND DELIVER

Cool as a breeze
COOLIES give you summer ease

● The well dressed man is particular about the little things—his ties and linen, and above all, his socks. Discriminating care in the selection of accessories mark the man of taste. Penmans COOLIES offer a range of patterns and colours that supply this need and comfort, too. Short socks with snug-fitting top. At your men's shop.

H3-S42

Champion Cubs Beaten By All Saints'

In Wednesday night's game the Sacred Heart club defeated the champion Cubs 15 to 10.

The winners steadily overcame a lead of four runs in the first frame on the part of the Cubs, and ran a half dozen trackers over the home plate to put them well in front. It looked like a good night for the Cubs after getting six in the first; but the victors saw to it that they were held in check.

R. Garvey, on the mound for the losers, allowed 13 hits and walked two. Reynolds on the opposing mound, permitted ten nicks against himself and walked a quartette. Rev. Father Houlihan pounded out the only homer of the night.

Bailey, with a pair of doubles, Courneyea with a double and a single and Heffernan and Fleming with a pair of singles apiece, were best with the willow, facing the opposing pitcher. F. O'Toole, with a triple and a double, went best at bat for the Cubs. He was followed by Driscoll and Caccavella each with a pair of one baggers, and O'Donoghue with a double. Heffernan picked off a couple of nice long flies.

Sacred Heart—Courneya 3b; Heffernan c, Bailey lf, Rev. Fr. Houlihan 1b, Maloney ss, Clancy cf, Fleming 2b, Reynolds p,, Johnston rf.

Cubs—F. Garvey c, Heffernan cf, R. Harvey p, Condon ss, O'Donoghue lf, F. O'Toole 2b, J. O'Toole, 3b, Driscoll rf, J. Caccavella 1b.

Port Hope League Schedule Revised

Following is the revised schedule of the Port Hope Town Ball League, with results of games to date.

May 26—Royal Grill 3, at Rascals 4.
May 28—Rascals 9, Beavers 1.
June 2—Beavers 11, at Royal Grill 14.
June 4—Rascals at Royal Grill.
June 9—Beavers at Rascals.
June 11—Royal Grill at Beavers.
June 16—Royal Grill at Rascals.
June 18—Rascals at Beavers.
June 25—Beavers at Royal Grill.
June 25—Rascals at Royal Grill.
July 30—Beavers at Rascals.
July 2—Royal Grill at Beavers.
July 7—Rascals at Royal Grill.
July 9—Beavers at Rascals.
July 14—Royal Grill at Beavers.
July 16—Royal Grill at Rascals.
July 21—Rascals at Beavers.
July 23—Beavers at Royal Grill

SPORTS – DAY BY DAY

By FRED D. CRAIG

Everything is set for the opening of the Girls' Softball League tonight at the Bowl when the old rivals the Westclox team, last year's champions, and the C.G.E. will clash in the initial tilt of the season. The game will get under way at 7 o'clock sharp. It has been decided to dispense with opening ceremonies and the league officials are asking both teams to be on hand in good time so that the game can get started at the announced hour. When the two rivals go into action tonight several players will be found to have changed allegiance and one switch is the signing by the C.G.E. team of Norma Strickland who was the first string pitcher of the Westclox team last season. She is no longer employed at the Big Ben plant but was expected to line up with the Westclockers. However the Electricians have landed her in their fold and she may get the twirling assignment against her old club tonight. Reports from the Westclox camp indicate that Marg Watson may be the Big Ben pitching choice for the opening tussle with Isobel Bullock in action behind the plate. The first game of the season in the Girls' Loop is expected to draw a real crowd to the Bowl.

* * * * * *

Lucky Strikes made their City League debut last night and absorbed a 17 to 5 trimming at the hands of Plaza Billiards who as a result climbed to within half a game of the leading Royals. The newcomers ran into the Plazas when they were red hot both in the field and at bat and as a result the Lucky Strike outfit got away on the wrong foot. However they fielded some good looking ball players and the club is bound to improve and to provide plenty of opposition before the playoff berths are determined. The way the Plazas were fielding and hitting last night they would have been tough for anything in the loop. The hockey infield handled everything without the sign of an error and at bat Joe Blewett, Jim Ellis, Eddie Starr and Don Crowe were murdering the ball. Blewett drove in seven runs himself with two homers, a triple and a single and Starr's four hits were all on a line. The former baseball catcher had some difficulty at the plate when he first broke into softball but he is coming through with a vengeance now with eight hits in the last two games. Incidentally the Plazas have lost the service of Julian Wade who has gone to Toronto. The tall outfielder is the second gardener the Plazas have lost this season. Les Burton who would have cavorted in left field for the hockey outfit enlisted with the Rangers.

* * * * * *

The Men's Softball League will move down into Riverside Park next week and stage their games on the baseball diamond inside the enclosure. The city parks' committee will put the diamond in shape and one improvement will be the removal of the baseball pitching mound that has been there ever since this city was represented in professional ball 30 years ago. The mound has always been a fielding hazard so far as softball is concerned and its removal will make the diamond much better. The City League officials predict that there will be better fielding in the ball park and that there will be no more of those soft doubles in left field. On the other hand well-hit balls are likely to go for homers instead of being cut to doubles by ground rules as is necessarily the case at the Bowl.

* * * * * *

Rolling Right Along

Those Yanks simply roll along and there doesn't seem to be anything that anybody can do about it. They cleaned up on the Chicago White Sox again yesterday to the tune of 8 to 2, with Borowy, former Newark pitcher having an easy task in winning his third straight game without a loss. Smith started for the White Sox and it was his ninth straight defeat this season. Yesterday's triumph was the 23rd New York win in their last 27 starts and they have been doing it without a great deal of help from their power pair, DiMaggio and Keller. Joe Gordon has been leading the attack and he hit safely again yesterday to run his consecutive hitting streak to 20 games. Cleveland Indians staged a sensational rally in the final frame to defeat Boston Red Sox. The Cronin team was leading 3 to 1 when the ninth opened and it looked like a sure win for Ingersoll's Lefty Judd but the Tribe cut loose with an attack that pulled the game out of the fire. Les Fleming's double drove in two runs and later he carried the winning counter over himself. Up to the ninth a homer by Buster Mills had been the only Cleveland run, Dom DiMaggio also hit for the circuit.

* * * * * *

Detroit Tigers by scoring seven runs in the last two innings came from far behind to take the Philadelphia A's into camp 8 to 7. The Bengals used a flock of pitchers in turning the trick and the win finally went to Newhouser after Dizzy Trout, Gorsica and Manders had all seen action. Wolff who relieved Christopher was marked down for the loss. Rudy York helped out with a homer, his thirteenth of the season, and he is now just two behind Ted Williams in the circuit-hitting department. In the fourth American League game yesterday St. Louis Browns who are playing good ball these days had little difficulty in handing the Washington Senators a 7 to 2 trimming. Hollingsworth was the winning pitcher and Steve Sundra the loser.

* * * * * *

It was a battle of slugging rookies when the New York Giants and the Chicago Cubs clashed yesterday. Glen Russell, sensational Cub freshman tied up the game with a homer in the ninth inning to tie up the game at 3 to 3. but that equally astonishing new star of the Giants, Marshall, produced a circuit rap in the eleventh inning that gave the New Yorkers a 4 to 3 win. Melton was the winning pitcher while Schmitz was the loser. In the other afternoon National League game Lon Warneke picked up his fourth victory of the season when the St. Louis Cards defeated the Boston Braves 6 to 2.

* * * * * *

A Tribute To Foxx

The Detroit News hands out the following tribute to Jimmy Foxx upon his departure from the American League: "Anyway, the first base calibre in the American League isn't what is used to be when Lou Gehrig, Hank Greenberg, Hal Trosky and Foxx, at his peak, were playing the bag. With the stick, Rudy York, and in the field, Joe Kuhel, are the tops now. In the passing of Foxx, the American loop loses a colorful ballplayer—one who was among the great greats. Besides being an outstanding player, Foxx is a grand guy—popular with fans, scribes and players alike. He has left his print in the league. If you don't think so, take a gander at these achievements: He tied the runs-batted-in record three times. He won the individual batting championship twice. He tied the major league record by hitting home runs with the bases filled in two consecutive games. He tied the major league record by driving in 100 runs or more for 13 consecutive seasons. He was named on five all-star teams. He won the most valuable award honors for the American League three times. IS THAT ENOUGH?"

* * * * * *

Sporting Chili Con Carne: Mel Ott has set a new National League record for runs batted in. When he drove a counter home with a long fly yesterday it passed the 1,582 run mark set by Rogers Hornsby who took 23 seasons to build up the record. Ott is only in his 17th season.... Chicago Cubs bought Jimmy Foxx to supplant Glen Russell at first base and the rookie has hit a homer every game since....Yanks bunched six hits in the second inning of their game with the Chicago White Sox yesterday and put over eight runs in that frame....The Toronto Maple Leafs and the Pittsburg Pirates will conduct a school for young ball players in Toronto from June 16 to 20....The Boston Red Sox are getting no hitting from Lupien who is playing first base in place of Jimmy Foxx.... Plazas have a great array of left-handed batters, Eddie Starr, Jim Ellis, Art Heal, Bun Kingdon, Webb Starr, Joe Blewett and Johnny Johnson are all port-side swingers....Detroit Tigers said it with home runs yesterday, circuit clouts by Rudy York, Don Ross and Ned Harris accounting for six runs....The Ontario Golf Association's scheduled spring tournament at Islington today had to be postponed because of the wet condition for the course....The Peterborough-Whitaker Cricket Club will play a return match against Grove School at Lakefield Saturday afternoon.

Urge Conn Fight To Help Joe Pay $117,000 In Taxes

NEW YORK, June 5—Billy Conn was suggested yesterday as a possible opponent for Joe Louis in the heavyweight boxing champion's "income tax fight," proposed to permit Corporal Joe to pay his $117,000 debt to Uncle Sam.

Boxing experts agreed that Conn's hand, broken in a domestic squabble with his father-in-law, Jimmy Smith, would mend in time to permit the Pittsburg boxer to fight in August or September, and estimated a Louis-Conn meeting at the Yankee Stadium could draw a million dollar gate.

Will They Give Him Time?

Whether Louis could get another stay from the Internal Revenue Department—he was given thirty days to pay the tax bill—was a matter of conjecture, and the army still had to decide whether to allow the proposed fight. The army's decision was expected within two or three days.

Meanwhile, it appeared Louis — who has earned more than $1,000,000 in the ring—could not raise $117,000 unless he was permitted to fight. He just doesn't have the money.

Why hasn't Joe $117,000 in view of his earnings of the past seven years?

The answer could be given by almost any individual whose income has consisted of several staggering pay days a year, rather than an annual salary.

Expenses High

This class, which includes theatrical personalities and many professional athletes, finds it a terrific problem to pay last year's taxes with current income.

Here's how that comes about:

While Louis' money was being earned the rate of his day-to-day expenses continued high. Once there was a layoff for a few months all chance to put away a cushion for the next year's tax was gone. And as in the case of all fighters of prominence, he cannot box more often than every few months.

In recent years a new and more difficult stumbling block has arisen, the high income brackets. Because of these Louis has had to borrow annually for the last few years to pay his Federal tax.

The remedy, as pointed out by Promoter Mike Jacobs, would be a duplication of the State system of income tax collection by the Federal Government.

The State Bureau of Taxation and Finance after each big fight deducts from the purses of both main-event boxers a proportionate tax. From fight to fight his tax is kept up to date. Thus there can be no running up of a large bill.

For some time Jacobs had suggested the adoption of this system by the Fedeal Income Tax Bueau.

The crux of Louis' money difficulties is his yielding to requests for help, his own instincts of generosity.

LAWN BOWLING

By HERB MARTIN

Probably the best played game this season, so far, was the one between E. L. Sackville and C. Renaud's rink, skipped by G. Spence. It was close all the way, featured by the playing of the Lakefield merchant. He was 2 down coming home and made a beautiful 'in turn' draw to get two points and tie it up—but only after an umpire was called in to make sure—and then again on the extra end the umpire was called to give the decision. It was a photo finish if there ever as one

Another good game was the B. Chesler and G. Coleman, Sr. Tied several times and only on the last two ends did Benny's quartette pull away.

Harold Freeman, away down at the half-way mark, came down the stretch like 'Whirlaway' and nosed out Bob Hendry 23-21.

When the scores were handed in last night it was found that only two rinks in Group No. 1 remain undefeated, B. Chesler and E. Wall. But there's a long way to go yet.

In the ladies' section Mrs. J. Coursey and Mrs. H. Staunton have set a season's record for score—7-6 at the end of twelve ends. Just about one point per end.

It did look for a few minutes as if we would be rained out again, but it soon passed over.

Word came through last night that the men's open doubles tournament scheduled for Wednesday, June 10th has been postponed until July 15th

Don't forget the mixed tourney to-night at 7.30 o'clock. Be on time. It looks as if it will be fine weather.

Thursday, June 4.

F. Dawe	L. Raper
E. Ross	H. Tudhope
J. Detcher	H. Northrop
R Burns	G. Coleman, Jr.
Skip 12	Skip 21
R. Herman	J. McBride
F Kelsey	D. Hamilton
D. Hill	S. Cann
B. Chesler	G. Coleman, Sr.
Skip 24	Skip 15
F. Reed	J. Price
M. F. Brown	W. Garrow
H. Clegg	T. Doughty
H. Darling	G. Gimblett
Skip 31	Skip 6
A. Black	F. Dawe
J. Arnott	N. Killingbeck
W. Ashby	R. Martin
R. Payne	C. Williamson
Skip 12	Skip 22
S. Wildman	F. Mowry
H. G. Walker	D. Bell
W. Hamilton	C Mowry
G. Spence	E. L. Sackville
Skip 16	Skip 17
D. B. Callan	S. Thomson
H. Beatty	H. Outram
J. Baird	Norm. Routley
E. M. Wall	Nels. Routley
Skip 21	Skip 12
A. Mander	W. F. Turner
R. Hopkins	H. Wilson
S. Trowbridge	S. Briggs
H. Freeman	R. Hendry
Skip 23	Skip 21
J. Aiken	L. Martin
G Tremaine	J. A. Gibbs
E. Coleman	J. Cullen
J. Harrison	Dr. Long
Skip 14	Skip 26
J. B. Clarke	L. Heath
L. O'Connor	G. Snowden
P. Moore	W. Cathcart
W. Jeffries	T. McMillan
Skip 12	Skip 16

Ladies' Section.

Miss J. Walker	Mrs. J. A. Gibbs
Mrs. G. Spence	Mrs. P. Moore
Mrs. J. Cullen	Mrs A. Heckman
Mrs. J. Arnold	Mrs. T. Doughty
Skip 5	Skip 6
Mrs. R. Payne	Mrs. C. Fulford
Mrs. P. Sexsmith	Mrs. L. Fletcher
Mrs R. Crowe	Mrs. H. Northrop
Mrs. J. Coursey	Mrs. H. Staunton
Skip 7	Skip 6

St. Peter's Boys Defeat Barons

In a Catholic League game at Memorial Park Thursday night St. Peter's defeated the Barons in an interesting battle 11 to 8.

Barons took the lead early in the game, but the Saints showed again, as earlier this week, that they are a fighting team and can come from behind to cop a win. St. Peter's were short a few of their regulars and this gave Devine, Wade and Monaghan an opportunity to display their wares. These three, along with McIsaac, are school kids and are products of Rev. Father Wolfe's farm club at St. Peter's school. Players in the minor league and getting a chance to play in major ball so to speak.

Hayes on the mound for the Cubs had to be replaced by Reg. Mongraw

(Continued on Page 12)

TIME TABLE CHANGES

Effective

Sunday, June 7, 1942

Full information from Agents

CANADIAN PACIFIC

THE MEN'S STYLE SHOP

Offer Big Savings At Their JUNE Clearance

In Order to Make Room For New Merchandise, We Offer You These Outstanding Values—

HATS

Odd lines of our regular 4.00 and 5.00 fur felts

2.95

TIES

A large group of fine neckwear regularly sold at 1.00.

78c

2 for 1.50

MEN'S SUITS

Tweeds and Worsteds, single and double breasted, drape and regular fittings.

Regular Up to 33.50 — 24.75

Regular Up to 37.50 — 27.75

SOCKS

Our regular 55c sellers

38c

2 pair 75c

Zipper-Style Windbreakers

●Horsehide ●Pigtex ●Suede ●Gabardines

20% Discount

THE MEN'S STYLE SHOP

"Where Style Prevails"

BOB SAGER — ART BACON

136 Hunter St. W.

OTT QUIETEST RECORD-BREAKER IN HISTORY BATS IN 1583rd RUN

Marshall Slugs 8th Homer Giants Win 4-3

By JUDSON BAILEY
Associated Press Sports Writer

Mel Ott is likely to be remembered in baseball as the quietest record breaker on record.

Nobody gives it much thought any more, but every time the 33 year old outfielder-manager of New York Giants hits a home run or draws a base on balls he breaks the all-time National League record—which he himself holds, of course.

Yesterday he broke another record—the run-batted-in mark of 1,582 that Rogers Hornsby took 23 years to get while moving about among four clubs. Ott performed the deed in such a muffled way that it woud not even have been noticed if people hadn't been waiting and watching for the last week.

With Bill Werbert on third base in the third inning of a game at Chicago with the Cubs, Ott lofted a long fly and Werber scampered home with the run that brought Ott the record in his 17th season.

Ott did not get a hit yesterday and his record-breaking feat was largely obscured by the exploit of a rookie teammate, Willard Marshall, who hammered his eight home run of the season in the 11th inning to win the game 4-3.

Lefty Cliff Melton, pitching six-hit ball, gained his seventh victory but the struggle was touch and go and in the ninth inning Glen Russell, who had not hit a home run all year until the Cubs bought Jimmie Foxx to take over Russell's first base job came through with his thidr round-tripper in three days to tie the score.

Braves Whipped 6-2.

St. Louis Cardinals strengthened their hold on second place in the only other National League encounter by beating Boston Braves 6-2. The veteran Lon Warneke was touched for 10 hits but kept constant control and the Redbirds wrapped up the decision with a five-run rally in the second inning.

In the American League New York Yankees sent Edgar Smith, the unlucky southpaw, staggering to his ninth straight defeat with an 8-2 verdict over Chicago White Sox..

The Yankees waded into Smith for all of their runs in a turbulent second inning and then coasted on the eight-hit hurling of Rookie Hank Borowy, who has won three games without a defeat. During the afternoon Joe Gordon and Buddy Hassett extended their hitting streaks to 20 and 15 games, respectively, and the Yanks made three double plays to bring their total to 63 in 44 games.

Cleveland rallied for three runs in the ninth inning to beat Boston Red Sox 4-2 for Jim Bagby's first victory since May 17. It was his seventh of the season, however, and the Indians' second straight at Boston. Held to three hits for eight innings by Oscar Judd, one of them Buster Mills' homer in the seventh, the Tribe tallied twice in the ninth on a double by Les Fleming and again on a single by Ray Mack.

Detroit Tigers pushed across seven runs in the last two innings to beat Philadelphia Athletics 8-7 and the slugging St. Louis Browns battered Washington Senators 7-2.

MOVIE TIME TABLE

Capitol—"The Fleets In", 2.00, 3.55, 5.50, 7.40, 9.30.

Centre—"The Under Pup", 1.35, 4.20, 7.10, 9.55; "Torpedo Boat", 3.10, 6.00, 8.45.

Regent — "Wild Bill Hickok Rides", 1.35, 4.25, 7.15, 10.05; "Swing It Soldier", 3.15, 6.05, 8.55.

Major Baseball League Leaders

By the Associated Press.

AMERICAN LEAGUE.

Batting—Gordon, New York, .386.
Runs—Williams, Boston 46.
Runs batted in—Williams, Boston, 56.
Hits—Spence. Washington, 66.
Doubles—McQuinn, St. Louis, 16.
Triples—Spence, Washington, 7.
Home runs—Williams, Boston 15.
Stolen bases—Kuhel, Chicago, 10.
Pitching — Bonham, New York, 8-0.

NATIONAL LEAGUE.

Batting—Phelps, Pittsburg, .373.
Runs—Ott New York, 36.
Runs batted in—Mize, New York, 39.
Hits—Fernandez, Boston, 55.
Doubles— Joost, Cincinnati, and Reiser, Brooklyn, 16.
Triples—Slaughter, St. Louis, 5.
Home runs—Marshall, New York, and Camilli, Brooklyn, 8.
Stolen bases—Miller, Boston, and Murtagh, Philadelphia, 8.
Pitching—French, Brooklyn, 4-0.

Landis Thunders On Exhibition Game Sponsors

CHICAGO, June 5—(AP)—Kenesaw Mountain Landis, commissioner of baseball, cracked down yesterday on the commercial promotion of exhibition games that may interfere with the remaining series of major league contests devoted to army and navy relief.

In a memorandum to major and minor league club presidents, Landis ordered them not to allow the use of their parks, players or facilities to promoters of games "allegedly played for relief, but actually as commercial enterprises." He also advised that army and navy authorities will refuse to grant furloughs to players now in the armed service to participate in games for commercial purposes.

Landis' memorandum said in part:

"The activities of promoters of games allegedly played 'for relief,' but actually as commercial enterprises, misled the public into the erroneous belief that such games are for the army and navy relief funds and thereby interfere with games actually played for those funds."

The commissioner made no special reference to the so-called Dizzy Dean all-stars, who appeared against the famed Negro pitcher, Satchel Paige, and Kansas City Monarchs at Wrigley Field, home of Chicago Cubs, two weeks ago Sunday, drawing 29,775 fans and a $30,000 gate.

Three days later, on the same field, the Cubs played Cincinnati Reds in a bona fide relief game, drawing 9,996 with receipts of $10,455.

The Dizzy Dean All-Stars also played a team which featured Paige at Washington last Sunday with 22,000 turning out to form the biggest crowd ever to watch a non-major league game in Griffith Stadium.

Bob Feller, Cleveland's pitching ace, now in the navy, had been advertised to appear with Dean in the Chicago game, but was refused permission by naval authorities. However, Abe Saperstein, one of the promoters, said he sent $1,000 to Feller, regardless of his non-appearance, to fulfil a pledge he made to turn over his share to navy relief. Saperstein said the Chicago game was advertised as an exhibition, and no relief pledges were made.

Jimmy Learns Of His Sale To Chicago

Jimmy "Double X" Foxx, Boston Red Sox first baseman, LEFT, talks over with his roommate, Dom DiMaggio, Red Sox outfielder, in Boston, news of his sale to the Chicago Cubs. Foxx, who had visited a sick son in Philadelphia, learned from DiMaggio of the deal on his return to Boston.

2 Jockeys Split Eight Races At The Suffolk

BOSTON, June 5—(AP).—Jockeys Carroll Bierman and Ted Atkinson split the eight-race card between them yesterday at Suffolk Downs, each riding four winners for one of the most unusual sweeps in the last decade of American racing.

Atkinson started off by riding both ends of the daily double and later had the winning mounts in the fifth and sixth races for his quadruple. Bierman sandwiched his first double between Atkinson's four winners and then took the last two races of the day.

Atkinson booted home the Coldstream Stables' As I Ain't in the first race and then came on with Flying Ebony, owned by A. G. Tarn, Winnipeg horseman, in the second to clinch the daily double which paid $24.80 on 706 tickets. Is I Ain't paid $7.20 and Flying Ebony $8.80. Atkinson made it a triple aboard W. J. Sisini's Valdina Tout in the fifth, a $11 winner, and then got his final first in the sixth, scoring with Triplane, another Tarn-owned home, which paid the longest price of the day, $39.60.

Bierman started his quadruple with Spoon Bread in the third, which pair $5 and then came on to take the fourth race, the day's feature with Jerome H. Loucheim's First Son. First Son ran the six furlongs in 1:11 1-5, finishing three lengths ahead of the Elm Stables' Lull II to pay $4.

Bierman then took the last two races with Nopalosa Rojo and Vulcanus, which paid $8.20 and $4.80 respectively. He also had a second in the sixth with Briar Play.

BASEBALL RECORD

INTERNATIONAL LEAGUE

	Won	Lost	Pct.
Newark	30	13	.698
Montreal	26	18	.591
Toronto	24	21	.533
Jersey City	25	22	.532
Buffalo	20	23	.465
Baltimore	19	23	.452
Syracuse	19	29	.396
Rochester	17	31	.354

Thursday Results

Rochester 4, Jersey City 1
Toronto at Syracuse (2) Postponed
Buffalo at Newark—Postponed.
Montreal at Baltimore—Postponed

AMERICAN ASSOCIATION

	Won	Lost	Pct.
Kansas City	27	15	.642
Milwaukee	26	15	.634
Minneapolis	25	20	.556
Louisville	20	23	.465
Columbus	18	22	.450
Toledo	20	27	.426
Indianapolis	18	25	.419
St. Paul	17	24	.415

Thursday Results

Kansas City 4, Toledo 2
Minneapolis 2-5, Louisville 1-6
Indianapolis 4-5 St. Paul 3-2
Columbus 3-14, Milwaukee 2-4

AMERICAN LEAGUE

	Won	Lost	Pct.
New York	33	11	.750
Cleveland	26	21	.553
Detroit	28	23	.549
Boston	23	22	.511
St. Louis	25	25	.500
Chicago	18	28	.391
Philadelphia	20	32	.385
Washington	18	29	.383

Thursday Results

Detroit 8, Philadelphia 7
New York 8, Chicago 2
St. Louis 7, Washington 2
Cleveland 4, Boston 2

NATIONAL LEAGUE

	Won	Lost	Pct.
Brooklyn	33	13	.717
St. Louis	27	19	.587
Boston	26	24	.520
New York	25	24	.510
Cincinnati	22	24	.478
Chicago	22	26	.456
Pittsburg	19	28	.404
Philadelphia	16	32	.333

Thursday Results

St. Louis 6, Boston 2
xNew York 4, Chicago 3
Only games scheduled.
x—11 innings.

Chabot Yells For His Lawyer

TORONTO, June 5.—"Get me a lawyer! Get me a lawyer!"

The patient slowly opened his eyes, coming out of his ether sleep. He recognized the visitor and immediately started shouting for the man with the law books.

The patient, Lorne Chabot, former netminding star for Rangers, Toronto Leafs and Chicago Black Hawks of the National League. The visitor, Bert Bowsfield, well-known Toronto sports enthusiast.

Chabot was run down by a motorist at King street and Atlantic avenue Wednesday night.

To-day he's confined to Toronto General Hospital, suffering from a double fracture of the right leg, just above the ankle. He may also have a fracture of the left leg, above the knee, not to mention sundry cuts and bruises.

"I thought somebody hit me with a goal-post," Chabot managed to offer as he blew phantom smoke rings with ether fumes.

Chabot, a resident of Toronto for several weeks, and employed at the John Inglis plant, will be a hospital guest for an extended period.

Rochester Red Wings Whip Giants Making Their Third Straight Win

By the Associated Press.

Reassured by a go-ahead signal from New Jersey's civilian defence director, the Newark and Jersey City teams of the International League will meet their opponents under the lights of their home parks to-night in spite of new United States Army regulations which threaten to ban nocturnal play.

Although orders to screen or extinguish all indoor and outdoor lighting on the New York New Jersey, and Delaware coasts were issued this week their enforcement hinges on State and Local Defence officials. And the civilian defence director, Leonard Dreyfuss, said there would be no tightening of the dim-out regulations before to-night because the orders have not reached local authorities.

So at 6:30 p.m. Jersey City will open a double-header against Rochester Red Wings in Roosevelt Stadium at Jersey City, with the first game scheduled as a seven-inning twilight affair.

At Newark's Ruppert Stadium, the Bears meet Buffalo Bisons in a single game, beginning at 8:30 p.m.

Yesterday's Buffalo-Newark contest was postponed, along with a double-header between Toronto and Syracuse and single game at Baltimore between the Orioles and Montreal.

In the only game played, Rochester Red Wings defeated the Giants 4-1 for their third straight victory.

Connie Ryan of the Jerseys continued the hitting spree he started after being acquired from New York Giants by getting three of the six safeties.

The Sports Round-Up

By HUGH S. FULLERTON, JR.
Associated Press Sport Writer.

NEW YORK, June 5—(AP)—With Jimmy Foxx gone, Joe Cronin figures on himself as the Red Sox regular first baseman. He has started seven games so far at third base, short and first and the Sox have won five of them...But old Double X claims tha the club's best first sacker is Paul Campbell, who gave up trying to get Jimmy's job and shifted to the outfield...Word floating around Belmont is that the Racing Commission is getting ready to throw the book at Wendell Eads for his rough riding tactics.

Today's Guest Star

Tommy Fitzgerald, Louisville Courier-Journal: "Peeping at a game in the Kitty League through a hole in the fence, a Negro boy got his head caught and couldn't get out. is one literal case in which a trans- This is one literal case in which a transgressor was in trouble up to his neck."

Larry Lejeune, the old Chicago outfielder who once set a record by throwing a baseball 426 feet, 9½ inches, is exercising his arm now punching out mutuel tickets at the Detroit Fair Grounds...Word from the West Coast is that Boots Poffenberger is doing so well for San Diego because he's set a 2:30 a.m. curfew for himself.

Cleaning the Cuff

When a thunderstorm held up the Cubs' game the other day, Peanuts Lowrey took off his spiked shoes to minimize the danger of being struck by lightning.

WANT SWEEPSTAKES

CAPETOWN—(CP).— The Cape Municipal Congress has decided to make further representations to the Union Government sweepstakes to raise funds for provincial hospitals.

Canadian Sport Snapshots

By SCOTT YOUNG
Canadian Press Staff Writer

TORONTO, June 5—(CP)—If any baseball technicians in the class will turn their heads the other way for a moment, Snapshots will bring you a play by play account of the first quadruple play in the history of the game.

This story never will make baseball's history books because of certain fuddy-duddies who will insist that only three put-outs were needed and the fourth was nothing but vulgar ostentation. But here it is:

Kitchener, Ont., Arrows were behind 9-6 in the fifth inning of a seven-inning girls' softball game. The opposition—St. Clement's—had the bases loaded with none out. The batter hit a screamer to centre field and all base-runners pounded merrily along the paths.

But the centre-fielder came up with the liner for Putout No. 1. She pegged to third. The third baseman touched her base to force the runner who had started for home, then touched the runner coming down from second to complete the triple play. But the best was not good enough for this conscientious operator, who whipped a throw to first to beat the runner trying desperately (why, no one ever will know) to get back to that bag. So if there had been anything wrong with one of the putouts in the triple play our pals would have had one in reserve.

Spurred by his feat, Arrows scored six runs in the last inning to win the game.

Biceps Boulevard

Retirement of Dave Castilloux from boxing set the torch to plans for a benefit show between Castilluox and Harry Hurst. Hurst had tried previously for some of the laurels (Canadian lightweight and welterweight championships) held by Castilloux without winning, but the fights were tough and interestin affairs. Both are in the RCAF.

Incidentally:

Winnipeg (Northern League) Maroons have lost a good pitcher to the United States Army—Chatty Etherton—he had won four, lost two...Tony Golab has added a soccer reputation to his other accomplishments...The Golden Boy of Ottawa Rough Riders football teams for the last few years scored the only goal for Aircrew in a 1-1 tie with headquarters in an R.C.A.F. game in Ottawa...It's unlikely Sam Snead will be around this year to defend his Canadian Open title...Tommy Armour may be among those present, though...John (Ottawa Citizen) McLean's wife has doped out a new way to catch fish...She caught a three-pound pike by hooking its tail...Keep it up, Mrs. McLean...Things like that confuse the enemy.

Yesterday's Stars

By the Associated Press

Willard Marshall, Giants — Hit home run in 11th inning to beat Cubs.

Yes Fleming, Indians — Doubled two runs across in ninth-inning rally that beat Red Sox.

Harlond Clift, Browns — Hit two-run homer to lead winning attack on Senators.

Retires, Dies In Week

OTTAWA, June 5 — (CP). — Miss Florence Marsh, 64, died here yesterday only a week after her retirement following 52 years as a typesetter in the composing room of the Ottawa Journal.

She began her career as a girl of 12 at a time when most typesetting was done by women and girls.

When linotype machines appeared the women disappeared from newspaper mechanical departments, but Miss Marsh stayed on setting type by hand.

DANCING NIGHTLY
To
Jimmy Yokom
At The
Chemong Pavilion
Admission 10c
Dances 4 for 25c
For Sponsored Dances
Phone 6791

'IF YOU'RE GOING PLACES you need DISTINCTIVE LUGGAGE
SEE
McBRINE LUGGAGE
The Luggage With Character
Give Luggage for Gifts that Last
- AEROPACKS
- TWIN SETS
- GLADSTONES
- DUFFEL BAGS
- BRIEF CASES
- TAXI WARDROBE TRUNK 36 inch size

Buy luggage which will last you "the duration."

WEDDING GIFT SUGGESTIONS—
- Glass Salad Plates
- Cook Books
- Pictures
- Leather Goods
- Wood Plates, Salad Bowls
- Mottoes
- Luggage

Our gift shop has many other items to offer, when choosing gifts for the bride.

TECHNICAL BOOKS !
- Machinists • Electricians
- Toolmakers • Radiomen
- Drafstmen • Designers

We have books by—McGraw-Hill Pub., Industrial Press Pub, Machinery Pub., Theo. Audel Pub., American Technical Pub.
- Drawing Boards • Triangles
- T Squares • French Curves
- Boxwood Rules • Instruments.

"CANADA'S WAR IN THE AIR"
by Leslie Roberts
Complete and authentic history of Royal Canadian Air Force. Actual photographs of R.C.A.F. Sample copy on display. Order now 3.00

JUST OUT
"And Now To-morrow"
By Rachel Field 3.00
Author of "All This and Heaven Too"

DEYELL'S BOOKSTORE
PHONE 9641
393 George St. Near Hunter

CHEX Radio Broadcast

1430 ON YOUR DIAL

FRIDAY, JUNE 5

6.00—Canadian Press News
6.10—Ivoriettes
6.15—Swing and Sway
6.30—Album of Familiar Music
6.45—Waltz Time
7.00—Canadian Press News
7.07—Sportscast
7.15—Music By Lombardo
7.30—Secret Service Scouts
7.45—Lucky Strike Bait
8.00—C.P. News
8.05—Music By
8.15—Donald Novis Sings
8.30—Barn Dance
9.00—C.P. News
9.05—Concert Hall
9.30—As You Like It
10.00—News
10.05—War Commentary
10.15—War Commentary
10.30—Riding the Range
11.00—News
11.10—Organettes
11.15—Sign Off

SATURDAY, JUNE 6

7.30—O Canada
7.35—Farm Fair
7.45—On The Mall
8.00—Canadian Press News
8.10—Hit of the Day
8.15—Toast and Coffee
8.45—Morning Devotions
9.00—Canadian Press News
9.05—Tops In Pops
9.30—Waltzing With You
9.45—Keyboard Kapers
10.00—Safety Club
10.30—Dance Music
10.45—Coming Events
11.00—Canadian Press News
11.05—Organettes
11.15—Port Hope Salute
11.45—Luncheon Music
12.00—News of Hollywood
12.15—Nat Shilkret
12.30—National News
12.45—Farm Folks Hour
1.00—Canadian Press News
1.05—Farm Folks Hour
1.30—Song Shop
1.45—From The Classics
2.00—Canadian Press News
2.05—Make Believe Ballroom
2.30—Victor Album
3.00—Canadian Press News
3.05—Melody Matinee
3.30—Sincerely Yours
3.45—A to Z In Novelty
4.00—Canadian Press News
4.05—Barrelhouse, Boogie - Woogie and the Blues.
4.30—On Parade
4.45—Music By Cugat
5.00—Canadian Press News
5.05—Lindsay Salute
5.45—Ted Steele

DANCE
TO-NIGHT and SATURDAY June 5th & 6th
Ladies, 40c
Gents, 60c
OZZIE WILLIAMS
With Your Favorite Music
at the
SUMMER GARDENS
PETERBOROUGH

On June 9th, for one night only, the "Summer Gardens" bring you "Frankie Masters" and his orchestra, featuring "The Swingmasters" quartet and the lovely Phyllis Myles.

Admission $1.00 Per Person

★ DOROTHY LAMOUR ★ WILLIAM HOLDEN ★ EDDIE BRACKEN
"THE FLEET'S IN"
A Paramount Picture with JIMMY DORSEY and his ORCHESTRA
Today
ON THE SAME PROGRAM
Sportlight Parade
"Sitting Pretty" and Latest News Events
A FAMOUS PLAYERS THEATRE
CAPITOL

Regent
TO-DAY AND SATURDAY
A Good Double Bill
Sat. Mat. 1.10
THE WEST AT ITS BEST!
"WILD BILL HICKOK RIDES"
A WARNER BROS. PICTURE
with CONSTANCE BENNETT - BRUCE CABOT - WARREN WILLIAM
FEATURE NO. 2—THE MUSICAL COMEDY
"SWING IT SOLDIER"
Starring
KEN MURRAY - FRANCIS LANGFORD - DON WILSON
ADDED ATTRACTION - "SEA RAIDERS"

CENTRE
TO-DAY AND SATURDAY
—Big Hit No. 1—
GLORIA JEAN

Come see her!
★Robert — ★Nan
CUMMINGS - GREY
★GLORIA JEAN
The UNDER-PUP
with
★ BEULAH BONDI
★ VIRGINIA WEIDLER
★ MARGARET LINDSAY
★ C. AUBREY SMITH

—Big Hit No. 2—

PLUS!
"DIPSY GYPSY"
Colored Comic Cartoon
Adults 20c, Plus 4c Tax Every Day Until 6.30 p.m.

Lakefield Lodge Members Are Honored

LAKEFIELD, June 5.—(ENS). — Three presentations featured the meeting of L.O.B.A. Northern Light Lodge No. 831, when they had as their guests the Vimy Ridge Lodge, No. 244, of Peterborough, on Wednesday night at the Memorial Hall.

Those who were honored were Worthy Mistress Sister Gill, Brother Allen Gill and Worthy Mistress J. Sarginson.

Sister E. Darling read an address and Sister L Hill on behalf of the local lodge, presented W. M. Sister Gill and Brother Gill with a rayon satin bedspread, in honor of their recent marriage. Sister M. Charlton presented the bride with a lovely bouquet.

A further surprise came when R. W. T.G.T. Sister Pilling, treasurer of Ontario East, made an impromptu speech and presented the bride and groom with a silver cream and sugar set on a silver tray, gift of the Vimy Ridge Lodge.

Both recipients expressed theier appreciation for the lovely gifts and the members sang 'For They Are Jolly Good Fellows.'

Sister J. Sarginson of the Vimy Ridge Lodge was then the recipient of a gift from the Northern Light Lodge, presented by Sister M. Nicholls, with best wishes for her term of office.

It was decided that the lodge would attend Regent Street United church in a body on June 21, and also place a wreath on the cenotaph.

Sister M. Nicholls thanked all those attending and lunch was served to about 50 members and guests under the supervision of Sister R. Nicholls and Sister H. Bullock.

Friends of Mrs. Charlie Waldon and Miss Minnie Stabler, who have been quite ill, will be interested to know that they are progressing favorably

BASLE—(CP).—Hitler, according to reports reaching here, is waging a losing fight against blackmarket smugglers of enemy-occupied Europe, swarms of whom are busy nightly on the Netherlands-Belgian border.

Insure your WHITE THINGS against YELLOW TINGE

BLUE stops clothes from turning yellow and makes them snowy WHITE

That fresh, sparkling whiteness your cottons and linens had when new can be restored and retained so very easily. Just a swish or two of Blue in the last rinse on washday—that's the one way—the only way—to keep your white things from turning yellow.

RB-22

Seven colours combine to make white. One of these colours is blue. There is no true white without Blue!

To stop clothes turning YELLOW— To keep them sparkling WHITE—use RECKITT'S BLUE

MORE ABOUT—

Price-Fixing

(Continued from Page 1)

bring down the budget before the amendment of the Mobilization Act was considered.

Mr. Ilsley said early in the war the government attempted to relieve the pressure on prices by taxation and borrowing.

"By the summer of 1941 the price level was jumping from one to two points a month .... every month I was almost afraid to look at the cost-of-living index .... it showed that our fiscal remedies were not sufficient."

The finance minister said it was doubted whether such a "thoroughgoing policy" as that of price-fixing "was within the capacity of the administration."

Amazed at Response

"But nevertheless we put it in, tried it, and we have been amazed at the response of the Canadian people. We have been amazed at their willingness to assume sacrifices for a common end."

There had been complaints that were it not for the prices board certain people would be receiving more for their goods.

But said Mr. Ilsley "you cannot control prices without keeping prices below what they would otherwise be, and you cannot fight a painless or costless war, and win it."

The finance minister said Mr. Hanson had no alternative policy to offer, adding it was not "good enough" merely to indulge in destructive criticism and not enough to say the government hda no policy.

Mr. Ilsley recalled a speech he made in 1940, in which he had expressed the view that nothing in the world could stop inflation if $1,000,000,000 of new money were issued through the Bank of Canada.

Earlier in the sitting, Mr. Hanson had read from this speech to show that Mr. Ilsley then had claimed that price fixing could not be accomplished without a great police force.

Elaborating his standpoint, the Finance Minister said: "If we were now to try to finance this war... by placing $3,000,000,000 to our credit in the Bank of Canada, or by the issue of that much money in notes, so that everybody in the country would have a great big bank account, or their pockets full of money, and if then we were to try to reverse the present policy to keep prices down—I say we would not do it. Without a spy in every grocery store, a spy on every corner.

Pressure Be Too Much

"It would be impossible to do it, because the pressure of purchasing power and prices would be terrific."

Because it was not possible to impose taxes so heavy that a great many people would not accumulate money, the financial remedies had to be supplemented with direct control, and price-fixing was instituted.

"Bear in mind that our policy has worked and has been copied by the greatest democracy in the world (the United States)," said Mr. Ilsley.

store, a sp on ever corner.

is setting up young lawyers all over the country and a number of inspectors, and before this system is through we may get right down to the spy system," said Mr. Hanson.

He was opposed to the method employed in price-fixing.

Because prices began to rise, the government had suddenly brought into effect a policy freezing commodity prices at an uneven level, "and they have been tinkering with that level ever since."

The price-ceiling level could have been related back to a given period of time. He was willing to admit the evils following inflation, but there should be a definite plan or system adopted for dealing with it.

Up To Government

It was the responsibility of the government to produce such a plan.

Mr. Ilsley said that Mr. Hanson had placed himself unequivocally against price ceiling policy, but Mr. Hanson said his protest was against the methods adopted and he had been careful to distinguish between objectives and methods.

Angus MacInnis (C.C.F. Vancouver East) said the advocates of laissez faire had been thrown into the position where they had been forced to use control. There had been a period in the late 30's when people were dying of malnutrition.

Labor Minister Mitchell interjected to ask Mr. MacInnis if he could mention a case of a person dying of malnutrition during the depression and Mr. MacInnis said the question was not worthy of an answer.

Mr. MacInnis said control should have been imposed for the benefit of the people in these years of difficulty.

His objection to the Wartime Prices and Trade Board was that it had been put in the hands of "big business." The people in control had "not the slightest sympathy with the small average business man."

He said the prices board should look into cases like that of a Montreal department store where a $400,000 escalator system was being installed last fall using material which could be used in war production.

Mr. Ilsley said this construction project would be a matter for construction control authorities to look into.

A reduction from 33 1-3 to 10 per cent in the initial instalment payment on furniture was the only case of a relaxation in the whole range of commodities.

Cattle Advance 25-50 Cents, Hogs Hold Firm

TORONTO, June 5 — (CP). — A normal run of cattle was cleared briskly at prices 25 to 50 cents higher for the week, in trade on the Livestock Market here. Calves were strong with hogs, sheep and lambs steady.

Weighty steers made a new top of $13.25, with most sales between $12 and $13. Butcher steers were $11 to $12.75, with a few at $12.85. Heifers sold at $10.50 to $12.50. Fed calves were $12 to $14 cwt. Butcher cows eased up at the close with tops generally at $10 and a few up to $10.50. Canners and cutters sold at $5.50 to $7.75. Bulls were $9 to $10.65. Light stockers sold at $9 to $11.50 and stock calves reached $12. Good milkers and springers sold at $100 to $130 each.

Veal calves sold at $14.50 to $15 for choice, with a few tops at $15.50 Common lights sold downward to $9. Bulk of sales was between $12 and $14.50.

Hogs were unsettled at the opening with bids down to $15.25 dressed. Most settlements were made at $15.35, with sows at $11.25 dressed. Feeders sold at $11.50 liveweight with a deduction of $2.50 per head.

There were no feed-lot lambs offered. Spring lambs sold at $10 to $15 each according to quality and weight with the best prices paid for lambs weighing 75 to 95 lbs. Sheep were steady at from $5 to 8 cwt.

Weekly Summary of Receipts:

	Cattle.	Calves.	Hogs.	Sheep-Lambs.
This week ..	4,750	3,377	4,098	984
Last week ..	3,590	3,144	3,881	913
1942 to date ..	107,704	52,812	88,165	19,686
1941 to date ..	112,077	51,744	100,300	47,363
This week 1941 ...	4,990	3,801	5,495	1,422

MORE ABOUT—

Desert Anchor

Continued from Page 1

Strong Axis reinforcements, including a considerable number of tanks, were reported moving eastward in parallel columns, one along the Libyan coast and the other approximately 50 miles inland.

There were indications, too, of increased German aerial activity, suggesting that Rommel was about to throw his carefully-hoarded dive bombers in an attempt to smash British positions blocking his advance toward Egypt.

Big 9 Inchers Thunder On.

Over the large desert area southwest of Tobruk artillery ranging from anti-tank guns to big nine-inch pieces hammered out a grim, unending refrain as the battle of position went into its 11th day only slightly abated by the wear and tear on men and machines.

The Free French forces holding Bir Hacheim were said to have twice rejected German demands that they surrender their stronghold, a thorn in the side of the Axis forces.

From the other ennd of the front came a story of how a small group of troops, using two captured Axis field pieces, had thwarted an attempt by German mechanized forces to cut the coastal highway east of Ain El Gazala.

The soldiers—remnants of a South African platoon and 12 men from another group—held the Germans at bay until British tanks put in an appearance and drove them off.

It was announced that Royal Navy pilots, flying fighter planes, now are operating from bases in the western Egyptian desert and are giving the R.A.F. valuable support.

The navy fliers, who had been operating from aircraft carriers for two years, were striking at both shore targets and Axis shipping off the coast.

OBITUARIES

PAUL COURNEYEA

TWEED, June 5.—(ENS)—Paul Courneyea, an aged resident of this district passed away at the home of Leo Rashotte, French Settlement, on Monday. Mr. Courneyea was known by many in this immediate section. The funeral took place to St. Edmund's Cemetery, Stoco, on Thursday morning, where interment was made.

MARY MARTHA DAVIDSON.

HAVELOCK, June 5—(ENS). — The death occurred at her late residence, Delmonte Farm, Belmont township, on Monday, of Mary Martha Cornell, in her 84th year.

She had been ill for the past six weeks, but previous to that had been able to attend to her household duties. She was the youngest daughter of the late William Cornell and Ellen Switzer, and was born in Murray township in 1858, and her parents moved to this district eighty years ago, among the earliest settlers of Belmont township. In 1876 she was married to Henry Davidson, who predeceased her six weeks ago.

She leaves to mourn her loss two daughters, (Luella E.) Mrs. C. Tucker, Toronto, and Miss Nellie M., Toronto; also four sons, William E. of Fort William, Winston O. of Port Arthur, Maurice W. of Welland and Frank F. of Deseronto.

Mrs. Davidson had a marvellous memory and her family and neighbors have been entertained many hours by stories of hardship and experiences of early pioneer days.

The funeral was held from her late residence on Wednesday afternoon, services being conducted at 2 p.m. by the Rev. Mr. Holmes of the Havelock Pentecostal Church, and interment was made in the Pine Grove Cemetery.

FRANK LYON

TWEED, June 5.—(ENS)—Residents of the Fernleigh district were shocked to hear of the death on Wednesday afternoon, of Frank Lyon, two miles north of the village of Fernleigh.

He was taken suddenly ill and passed away while out looking at some traps he had set for woodchucks.

He was born at High Falls, Ont., seventy years ago, and moved to the Fernleigh district with his parents at an early age. He had resided in that community since that time and will be missed by a wide circle of friends.

Left to mourn his passing is his wife, who prior to her marriage was Mellissa Brown; also two sons, Percy and Bill, and one daughter, Mrs. William Allport, all of Fernleigh.

YES—THIS YEAR TOO!

JASPER PARK LODGE IN THE CANADIAN ROCKIES

Open June 15-Aug. 31. Golf, tennis, swimming, trail-riding, fishing . . . amid spectacular Alpine scenery. Distinctive service and cuisine—from $9 per day including meals. Come by the air-conditioned Continental Limited. Information and reservations from nearest agent.

CANADIAN NATIONAL ...to everywhere in Canada

Cheese Boards

CAMPBELLFORD, Ont., June 5 —(CP).—Boarded, 2,245 all white cheese. All sold at 19⅝ cents f.o.b. Montreal.

LONDON.—Boarded, 4,020. Sold, 2,253 large white; 19⅝c f.o.b. Montreal; 739 twins, 19½c f.o.b. factory; 1,028 triplets, 19⅝c f.o.b. foctory.

ALEXANDRIA.— Boarded, 2,572 boxes white; all sold at 19⅝c.

VANKLEEK HILL. — Boarded, 3,900 white at 19⅝c.

KEMPVILLE. — Boarded, 4,225 white at 19⅝c.

CASSELMAN. — Boarded, 2,340 white at 19⅝c.

BELLEVILLE. — Boarded, 5,150 white at 19⅝c.

CORNWALL. — Boarded, 3,183 white at 19⅝c.

NAPANEE.—Boarded, 2,308 white at 19⅝c.

CAMPBELLFORD

2,425 Cheese Sold On Board

CAMPBELLFORD, June 5 — (ENS).— Cheese poduction in this district is continuing to climb according to the offerings made on the Campbellford board last night when thirty-two factories listed 2,425 cases or 354 more than on the preceding week. All sold to 8 buyers at 19⅝ cents f.o.b. Montreal. The buyers divided the board equitably. A. J. Meyers getting 315 for Flavelle & Co. Lindsay; V. Spencer 306 for Belleville cheddar cheese; H. Tremaine 307 for Swift Canadian; W. S. Styles 306 for McLagan & Co, Montreal; H. B. Wood 308 for Olive & Dorion, Montreal; W. D. Bedell 307 for A. A. Ayres & Co. Montreal; P. J. Murphy 311 for Hodgson & Rosson, Montreal; W. H. Bailey 265 for Lovell & Christmas, Montreal.

Factories boarded as follows (all white): Avonbank 90, Beaver 63, Brae 25, Crow Bay 98, Cedar Creek 80, Empire 88, Hoard's 97, Ideal 112, I.X.L. 20, Kimberley 70, Menie 105, Percy (Warkworth) 63, Prince of Wales 54, Rylstone 125, Stanwood 37, Trent Bridge 90, Trent Valley 145 Woodlands 64, Maple Leaf 104, Bobcaygeon 64, Burnley 82, Daisy D 86, Killarney 64 Ormonde 80, Pine Grove 56, Selwyn 30, Ailverwood's Grove 56, Selwyn 30, Silverwood's Young's Point 27, Oakdale 18, Port Perry Creamery 181.

Bedora Trucker Killed In Smash

TWEED, June 5—(ENS). — Carl Rose, thirty-five-year-old resident of Bedora, Ont., employed by the T. A. Wilson Lumber Company, was almost instantly killed when his truck left No. 41 Highway and plunged down a steep embankment, four miles south of the village of Denbigh.

It was understood that Rose had only recently been taken into the employ of the company and was making his first trip with a load of lumber. Apparently, he was proceeding down Eagle Hill and as he started the vehicle down the incline, he suddenly threw it out of gear. When the truck gained momentum, he was unable to control it, and it left the road. Rose was thrown partly out of the cab, and when the truck turned partly over, he was pinned beneath it. The side on which he was sitting suffered the worst damage. Two companions in the cab escaped with a few bruises. Rose was a married man.

Hugh Wilson, in charge of the company's operations in the Denbigh area, offered as the only explanation for the accident, the supposition that Rose threw the truck out of gear and lost control as it moved down the hill.

The general store operated by Mrs. A. Evans at Foxboro was visited by marauders this week, but the thieves were unable to force an entrance through the main door.

Lightning struck the gravestone of the late W. H. Hudson in Roslin cemetery during the severe electrical storm which swept over the district. The stone was partly shattered and hurled to the ground. It will be repaired as the damage was not great. Mr. Hudson was a well-known carriage-maker at Roslin at one time. Fortunately, no other serious damage occurred during storm, which was one of the worst in the district for some time.

Spring Chickens Reach Market

TORONTO, June 5 — (CP). — The dressed poultry market remains about the same as last week, the Dominion Department of Agriculture reports.

Fowl of good quality are arriving in quantities sufficient to take care of demand and broilers are arriving in fair volome. Small lots of spring chicken continued to arrive up to 4½ lbs. and were readily absorbed.

There was a good demand for chicken generally which enquiry was filled from storage holdings.

A few old turkeys continued to arrive and moved slowly into retail channels. The movement of storage turkeys was very slow.

Local demand was about normal and out-of-town movement about the same as the previous week with approximately the same volume going forward to Newfoundland.

The department states the present time would appear opportune for poultry dealers to call attention to poultry meat.

Dealers are quoting producers and country shippers, nominal:

Spring chickens—4½ lbs., 27c lb.

Broilers.—Grade A milk-fed, 27c lb, B milk-fed, 26c; B, 24c.

Fowl.—Grade A, 5 lbs and up, 23c; 4 to 5 lbs. 22c; 3 to 4 lbs. 20c; B, 5 lbs. and up, 21c; 4 to 5 lbs. 20c; 3 to 4 lbs., 18c.

Old turkeys.—Hens, 22 to 23c lb; toms, 18 to 20c lb.

Old roosters—16 to 17c lb.

Hog Quotations In Peterborough

FRIDAY, JUNE 5

Canada Packers quote:

Hogs—$14.75 plus transportation.

Sows—No. 1, 10½c; No. 2, 10c.

Calves—Top, 14c.

Butter.—No. 1 prints, 37c; No. 2, 36c; No. 1 solids, 35½c; No. 2, 34½c.

Eggs.—A-large, 27c; A-medium, 25c; B, 23c; C, 18c.

Cream.—No. 1, on truck, 35c; delivered, 36c.

The Quaker Oats Company quotes: Ontario Winter Wheat: No. 1, $1.13; No. 2, $1.12; No. 3, $1.11. Milling oats, 50c. Buckwheat, 72c delivered at mill.

TORONTO PRODUCE

TORONTO, June 5 — (CP). — Produce market prices here today, as reported by the Dominion Department of Agriculture follow:

Eggs.—A-large, 34c; A-medium, 33c; A-pullet, 28c; B, 28 to 29c; C, 26c.

Churning Cream, wholesale.—No. 1, lb. 35c f.o.b. 38c delivered; No. 2, lb. 32c f.o.b., 35c delivered

Butter, wholesale — First grade solids, 33¾c; second grade solids, 32¼ to 33¼c.

FRUITS AND VEGETABLE

TORONTO, June 5 — (CP). — Wholesale fruit and vegetable prices were unchanged here today.

Free BRIDE'S BOOK AND INSURANCE AT YOUR JEWELLERS

Beauty FOR THE BRIDE!

Time-honored tradition dictates rings which worthily reflect the ageless beauty of romance! Such an ideal is expressed in a Bridal Wreath engagement ring with diamonds of perfect coloring, cutting, brilliance and flawless quality . . . Also in the superb artistry of the matching wedding ring!

BRIDAL WREATH DIAMOND AND WEDDING Rings

Featuring BRIDAL WREATH Diamonds

FOR QUALITY AND VALUE CHOOSE THAT RING AT

SCHNEIDER BROS. JEWELLERS

367 George Street Phone 7184

ADA 52.50

Values Worth Repeating From Hall's

3 BIG DAYS SALE

Certified JUNE SALES

Large Plaid Flannelette Blankets

Worthwhile savings on these good weight, well napped flannelette blankets. Take advantage of the savings to buy for home and cottage use right now. 70 x 84 inches, singly whipped and in pastel shades of Rose, Blue, Green, Gold and Mauve. EXTRA SPECIAL, PAIR 3.29

70 x 84" White Flannelette Blankets

Thrifty housewives will appreciate the value offered on these blankets. Double whipped and finished with bar stripe hems in Rose, Green, Blue. Note the large size, the fact they're well napped, and the SPECIAL LOW SALE PRICE A PAIR 2.98

Sturdy Towels

Handy towels for the kitchen, cottage or for the beach. Natural color terry with choice of multi-colored striped centres. 18 x 36 inch size. EACH, ONLY .35

Reg. 1.98 Cotton Housecoats

A clearance special worth shopping early for! Novelty printed cottons, good quality, in wraparound skirt style with short puffed sleeves. Sizes 14 to 20. SPECIAL CLEARANCE PRICE ..... each 1.39

Seconds In Bemberg Chiffon Hose

You'll appreciate their splendid wearability, their clear, sheer appearance. Full fashioned, of course, with fine cotton garter welts and reinforcements through the feet. Wanted Summer shades in sizes 9 to 10½. SPECIAL SALE PRICE, Pair .... .69

Frilled Dotted Marquisette Curtains

Fresh, crisp curtains to brighten your rooms. Thick tufted dots of rose or black on snowy white grounds, or, all white or ecru with self colored dots. 40 inches wide and 2¼ yards long. Finished with full ruffled sides, valance and tie back. EXCEPTIONAL VALUE, pair 1.98

Seconds In Table Oilcloth

A good selection of colorful patterns for kitchen tables, cottages, pantries and bathroom curtains. 45 inches wide and the slight imperfections are mostly in the printing of the patterns. SPECIAL VALUE ..... Yard ..... .39

16 x 32" Tea Towels

Famous dri-rite quality tea towels noted for their quick absorbency. Choice of multi-colored stripe edges or neat check patterns. Each only.. .25

Large Size Thick Terry Towels

Sensational value in towels the whole family likes for brisk rub downs 22 x 42 inch size, thick double looped weave. White grounds with gay color combination stripes, or solid bar borders and checks. Get several at this excitingly low price. EACH ONLY .... .43

Extra! Comfortable Felt Mattresses

Standard 4' and 4'6 size mattresses filled with layers of clean cotton and covered with sturdy striped art ticking. Well made throughout and quite comfortable. Ideal for cottage use. At this price you can well afford to replace worn mattresses. SPECIAL VALUE 5.95

Window Shades

Seconds in oil finished Window Shades. White, cream or green mounted on strong spring roller. Complete with nails and brackets. .... SPECIAL VALUE 1.00

Folding Porch Chairs

Sturdily built chairs, natural varnished finish hardwood frame with bright striped awning seat, and comfortable shaped wood slat back. A remarkable value for only 1.29

DIAL 5761 RICHARD HALL LIMITED DIAL 5761

The Peterborough Examiner

VOL. LXXXV, No. 131 | PETERBOROUGH, FRIDAY, JUNE 5, 1942 | PAGE 9

MAIN STREET TOPICS

MUSIC FESTIVAL WINNER

The report of the Northumberland County Music Festival held in Colborne, in which it was announced that Margaret McMechan won the gold medal in Class 11, girls' vocal solo, 13 years and under, should have read Margaret McLauchlan, R.R. No. 1, Canfborne, medalist.

STILL INCREASING.

Bank clearings for the week ending July 4, reach the total of $995,711. In 1941 the amount totalled $816,265, an increase of $179,446.

SIGN REPLACED.

Simplicity of design features the huge sign on top of the Canada Packers building, and workmen have just completed the work on this sign The old sign was blown down in a violent wind storm early in the spring.

ON THE RADIO.

Sgt. Observer Fred J. Weir of Omemee, son of Mr. and Mrs. David Weir, will be heard on the aiar over CBC chan on Sunday, June 7, between 12.30 and 1 o'clock.

TO ADDRESS A.R.P. WARDENS

Carl A. Caskey, deputy fire marshall of Ontario who is scheduled to address the A.R.P. wardens at a mass meeting in the Collegiate auditorium on Sunday afternoon is staying over in the city on Monday when he will address the Monday meeting of the wardens in the lecture room of the Lyceum at eight o'clock. His address will be "High Explosive and Incendiary Bombs" and it will be illustrated.

BAN ON MACHINES.

Displays of farm machinery will be missing from fall fair and the provincial plowing match this year by an order of the Wartime Prices and Trade Board. The regulation does not prevent farmers from using their equipment or that of another farmer at any plowing match at which he is a competitor.

POOR INSURANCE MEN.

A lot of people are snickering these days and kidding the insurance men about war restrictions. The salesmen now are feeling the pinch for gasoline and tires, and a few of them have joined the ranks of the bicycle pedallers. Stanley Houlihan is the latest insurance man to purchase a bicycle.

COMPULSORY WORK.

"I don't know how you are going to make a man hoe turnips when he doesn't want to hoe turnips," was the remark of Hon. Jas. Gardiner, Minister of Agriculture, in the House this week in a discussion of control of farm wages It might be possible under national service to force certain workers to work on farms at a fixed rate of pay, he added.

CAR IS DAMAGED

As a car driven by Ivan E. Sutton, R.R. 2 Cavan, was backing into the curb in front of Hall's Store on George street yesterday it came into contact with a parked automobile owned by A. E. Knott, 103 Maria street. The left rear fender of the parked machine was damaged.

PAVEMENTS REPAIRED.

A Board of Works paving gang has just completed a good repair job on the south side of Hunter Street between George and Water Streets. The sidewalk there, laid many years ago, had sagged badly. To-day a similar repair job is being carried out on the north side of the street.

NO BANDS.

From now on rubber bands are to be a minus quantity as far as Peterborough is concerned. The present supply has been exhausted and it is not expected that there will be any more shipments until after the war. So guard those few remaining bands that may still be lying around the house.

TWO CARS COLLIDE.

Reaching to get a cake out of a bag, Mrs. Edith Richardson, Lakefield, momentarily lost control of her car as she was driving south on George Street this morning, she told police, and the vehicle collided with the back of an automobile owned by George Palmateer, 467 Edison Avenue, parked on the west side of George Street north of Dalhousie Street. The left rear fender and bumper of the Palmateer car were damaged and a tire flattened. The front left fender of Mrs. Richardson's car was badly dented and torn.

ANOTHER SHIPMENT RECEIVED

HOT WATER TANKS

A Lifetime of Trouble-Free Service

COPPER "EVERDUR" "PORCEL-CLAD" and "MONEL"

20 Year Guarantee

Adamson & Dobbin

175 SIMCOE ST.

Phone 7342

—ANNOUNCEMENT—

Marble Point Lodge

CROW LAKE, MARMORA, ONTARIO

War conditions have made it necessary for us to change our past vacation services. We are converting our buildings into self-contained cottage units. These units will have two rooms with screened storm-proofed verandas and will be fully equipped, including running water, electric light, refrigerator, dishes, cooking facilities and utensils, bedding, linen, towels and the use of showers and recreation centre which is located in the pavilion. Our Supply and Tuck Shop will again serve you or you may purchase supplies at the nearby Village of Marmora. Marble Point Lodge, located on Crow Lake with 16 beautiful acres of woodland offers you an ideal vacation place. Book now, for a week or longer. Minimum rate for 2, $21.00 per week. Rates for children on application. Season opens July 4th. Address your enquiries until July 1st to 51 Indian Grove, Toronto—Telephone Lakeside 8729. After July 1st to Marble Point Lodge, R.R. 3, Marmora, Telephone 99R11.

A.R.P.—Basic Course

The concluding lecture in the present series of the basic lectures will be on "High Explosive and Incendiary Bombs" on Sunday, June 7th and Monday, June 8th. The Sunday lecture will be at 2.30 p.m. at the Collegiate Auditorium and will be delivered by Carl A. Caskey, Deputy Fire Marshal for Ontario. The Monday lecture will be at 8.00 p.m. at the Lyceum, and will also be delivered by Mr. Caskey. Both lectures will be illustrated with films dealing with the subject.

All interested in A.R.P. work are urged to attend on Sunday to hear Mr. Caskey who is one of the finest A.R.P. lecturers in Ontario, and the meeting is open to the citizens generally and those who attended the 2nd, 3rd, 4th and 5th basic courses.

FARMERS — WOOL

The Government has fixed prices you MUST be paid for Ontario wool when graded, viz.: Main grades 30c to 33c; rejects and defective grades, 21c to 25c.

These prices are F.O.B. our warehouse. Ship or bring your wool to our Government registered warehouse.

PROMPT SETTLEMENT—EXPERT GRADING

G. Whitaker & Co. Ltd.

OFFICE, 192 HUNTER ST.

Warehouse, Simcoe St. (Rear of Dewart Milling Co.)

Business Hours—7.30 a.m. to 5.30 p.m.; Saturdays 7.30 a.m. to 12 Noon

'Phones—Office 5753; Warehouse 4562

C.G.E. Workers Donate $53 To War Victims

About six months ago when the Peterborough and District British War Victims Fund was aiming at sending a double donation for Christmas to the sufferers from air raids over Britain, the maintenance department of the Canadian General Electric Co. Ltd. made a contribution to the fund which amounted to $14.

From this beginning, they set steadily to work to give further aid and by making a box, covered with a small Union Jack, ever the symbol of freedom and liberty of thought and action under democratic rule, they invited the workers to place their givings to continue giving assistance in this worthy cause. On April 9 at a broadcast program from Radio Station CHEX, the contents of this box amounting to $25 was presented to the secretary of the fund by H. H. May, the foreman in this department with Louis Simpson in attendance representing the employees.

In his presentation of this second donation, Mr. May promised that they would be back again with further help for the people sticken through air raids over Britain, and just how well that promise has been kept is very evident from the splendid contribution of $53.21 which appears in their name today. This was raised in the self-same manner as the former contributions, and to add zest to it, they formed what was known as a two-bits club, which donors became a member of by depositing 25 cents in the box. and then to give a final zip before the box was opened, a guessing contest at five cents a guess was held, for which a prize of a silver dollar had been donated for the person guessing the nearest to what the box actually contained. This added a further $5.00 to the box contents, and the prize was won by Miss Ivy Watkins, and to conclude the whole event, the total proceeds as stated above was handed in to the fund management by L. Latchford, an employee in that department, and this ever-increasing scale of assistance in the cause the fund seeks to carry on is indeed very much appreciated.

Three nice personal donations are listed in today's report, one for $10 under the name "With Sympathy" and the other two from names that have been noted every month for some time, Mrs. William Shannon, always turning up with her contribution regularly near the first of each month. Every day now witnesses damage to property and life on a wider scale than for some months past, all of which in the words of the Lord Mayor of London to His Worship Mayor Hamilton will require continuous aid, and with yours and your assistance, the fund seeks to carry this message that the residents of this city and district are standing behind them, through this practical help and sympathy in their time of need.

Previously acknowledged	$42,073.88
Maintenance Department, C.G.E. Co. Ltd., H. H. May, foreman, per L. Latchford	53.21
A Friend, E. C.	2.00
Mrs. William Shannon	3.00
With Sympathy	10.00
Total to date	$42,142.09

Three-Month Term Faces Wine Drinker

Arrested in Riverside Park by Officers C. J. McGillen and John Morrow Thursday when the officers found them in the grandstand with a bottle of wine, two men faced liquor charges in police court this morning.

C. Hughes pleaded guilty to consuming liquor while on the interdicted list and admitted two previous convictions during the past twelve months with the result that as a third offender he was sentenced to three months' imprisonment.

His companion Enos Meyette, was fined $10 and costs.

Milk For Britain

J. A. MacDonald, treasurer of the Milk for Britain Fund, has received a donation of $5.00 from the employees of the Brinton Carpet Company This is the seventh donation bringing the total to $40.00 to be received from the employees of this firm who have done one of the finest jobs in helping the less fortunate as a result of the war.

Previously acknowledged	$5,857.69
Brinton Carpet Employees.	5.00
Total to date	$5,862.69

COMPLIMENTS OF HALIFAX

ACCRINGTON, England—(CP). A mobile trailer kitchen, donated by Halifax, N.S., has been presented to the local council of this Lancashire village by A. E. Bryan, Canadian Trade Commissioner.

DIED

PERRIN, Mrs. S. A.—At St. Joseph's Hospital, on Thursday, June 4, 1942, Sarah Hurl, age 75 years, beloved wife of the late S. A. Perrin, and loving mother of Mrs. P. Gosselin, Peterborough, and Mrs. J. Orill, Campbellcroft. Funeral, Bewdley Cemetery, Sunday, June 7, 2 p.m

Nazi Tank General Captured

Gen. Ludwig Cruewell, deputy commander of the German Afrika Korps, is shown in this cable photo as he climbs out of a British tank after being brought to headquarters for questioning. According to Cruewell, he was taken prisoner on May 26 when his pilot mistook British troops for Italian and landed in their midst on the desert.

Recruits Select Units On Enlisting

Every day young men come to the Peterborough Armouries to offer themselves for enlistment with the Active Service Forces and be medically examined. In this way they can select whichever branch of the service they wish, and after passing the medical they are given transportation warrants to carry them to the spot where the units are in training.

Obviously this method of seeking enlistment has an appeal. Some men pay their own way to Toronto, or hitchhike, spending money for meals and to meet other expenses, have to wait long periods to see recruiting officers, and then seldom get satisfaction. On the other hand they can come up to the Armouries at their leisure, sit down and discuss the various units with men who know all about them, then choose the one they think will suit their particular ability, and they are in the Army without spending a cent of money.

Following is a list of young men who have presented themselves for enlistment and have been rejected on medical grounds:

Allan James Oakley, Peterborough.
Leonard James Towse Peterborough.
Albert Cary. Keene.
William John Brooks, Peterborough.
Perry Wade Jopling, Peterborough.
Gordon Harold Garrison, Peterborough.
William Arthur Roberts, Peterborough.
Bertram George Woodcock, Peterborough.
Percy Vallentyne. Grove, Lindsay.
V. C. Scott, Hastings, Ontario.
Henry Whiteman Marlbank, Ont.
Sydney Hugh Smith, Peterborough.

Given Temporary Category.

The following men have presented themselves for enlistment have failed to meet the medical standards for active service, and have been given a temporary category:

Joseph Frederick McGee, Peterborough.
Gordon Russell Edwards, R. R. 2, Lakefield.
Bernard Dilling, Bowmanville.
Donald Frank White, Peterborough.
Ralph Garfield Campion, Peterborough.
Eric Philip Junkin, Peterborough.
Roy Herbert James Langton Peterborough.
William James Boyce, Peterborough.

Wild Pitch Smashes Girl's Spectacles

Miss Patricia Coss, 1 Wallace Ave., Burnham's Point, was the victim of a painful accident while watching the City League softball game at the Ashburnham Bowl Thursday evening.

She was sitting high up in the bleachers behind home plate when a wild pitch cleared the screen and the ball struck her in the right eye, breaking her spectacles, blackening her eye and cutting her several places with broken glass. Fortunately none of the particles entered the eye itself.

Miss Coss had just purchased the spectacles a few days before.

Appeals On Vacancy Of Properties Reviewed By Court Of Revision

Most of the 18 assessment appeals before the Court of Revision Thursday night were based on vacancy of properties. Thomas Ephgrave presided as chairman, with Fred Finnie and Fred Morrow, the two other members of the court.

Bank of Montreal was granted refund of $24.82 of 1941 taxes paid last year on the premises at 336 George street, under lease and previously occupied as a branch of the bank, vacant from January 1 to June 30, 1941.

Barries Limited was granted remission of $150.69 of 1942 taxes on ten suites vacant for periods last year.

For the same reason Charles Coleman received reduction of $3.40 in business tax; H. H. Dinsdale remission of $15.75 in business tax on the property at King and Louis street, bought by the Dominion Governement as the site of a proposed customs-postal building.

Dr. Reg. W. Frank, $15 remission on his office at 372 George street. He enlisted in the Canadian Army Dental Corps.

James Guiry was granted refund of $6.24 for vacancy of his premises at 390 Water street.

S. S. Kresge Limited, granted $63.25 remission of taxes on vacant suites in their building at George and Simcoe streets.

The Board remitted $8 of the taxes on the store of the F. L. Robinson Estate at 232 Charlotte street, formerly the McClennan hardware, vacant last year from April 1 to November 15.

The Mary Rush Estate received $5.52 remission of taxes for vacancies of two apartments at 182 McDonnel street.

M. A. Wesley was granted $12 remission of business tax on his tobacco and news stand in the Centre Theatre building on the ground that he did not begin business until November 1, 1941.

Hydro Objection

The Hydro-Electric Commission's Auburn property, including land and electric generating plant, was assessed for the first time for garbage collection, with the recent extension of the collection area to the complete boundaries of the city.

Total assessment was placed at $205,500 on which the Commission would have had to pay $170.57 tax for collection of garbage. Their contention that they should be assessed for this purpose only on the land value of $6,500 was sustained. As a government utility the entire property is otherwise exempt from municipal taxes.

Cut Business Tax

The business tax on Outboard Marine and Manufacturing Company (Johnson Motors) was reduced from $1,328.40 to $606.60, for the reason that the company did not occupy its new building until after January 1, 1942.

The business tax of $606.60 is levied on the former assessment of $22,220 instead of on the present and new assessment of $44,280 for the whole plant, including the new unit.

It may be pointed out again that the present sitting of the Coutr of Revision are concerned chiefly with adjustment of taxes which become due and payable this year, but were based on the assessments made last year.

In the meantime the assessment department is at work on the assessment which comes into effect for taxation purposes in 1943.

The assessment rolls are returnable to the city clerk at the end of September, and ratepayers then have 15 days to present any appeals against the new 1943 assessment.

The Court virtually completed its work in one busy session. Several appeals for adjustments were deferred.

Thomas Hughes Charged Beating Wife

(Continued from Page 2)

earlier that night, and she said you were in bed?"

"I told mother to say I was in bed any time he telephoned."

"Well, he went to your parents' house to give you the $20. Do you believe that?"

"No. I don't believe that at all."

Mr. Fair remarked that Hughes had reason to think his wife was at home that night when he pulled up and blew the horn of his car.

"Were you intoxicated?" he asked.

"No; I was not. I don't drink very much."

"Where was your husband taking you, when he drove off with you?"

"I don't know."

Living With Another Woman

"Did he object to you being with Guthrie?"

he'd been living with another woman he'd ben living with another woman for the last six years."

Mrs. Hughes said she told Constable Bruce Menzies to arrest her husband for assaulting her, but he didn't do so.

"Mr. Menzies told me to get in his car when we were in front of my husband's place. I wouldn't get in until Dad did. My husband had beaten him up before, and a lot of other people, too."

Mr. Fair: "When you were down at your father's house before that, did your mother come out and grab you and say 'You've been with him again'?"

"She said nothing of the kind. She wasn't near us."

"Your father and your husband were once in business together?"

"My husband worked for my Dad. He took him off the farm and gave him a job."

"Hughes has been quite successful?"

"Yes, after practically robbing my Dad."

"Your father hasn't been so successful?"

"Because my husband is doing everything against him."

"Did your father approve of your marriage?"

"Yes, he did. He thought he was a swell fellow; everybody did."

"You remember when your husband started in business for himself?"

"Yes. I think it was 1936."

"About the time you separated?"

"Yes. We moved there in March, and separated in August."

"Did your father say anything to Hughes in front of his place that night?"

"He told me to leave him or Hughes would kill me. My husband said that night he would get me. He even stuck his tongue out at my Dad, the way a child would do."

Constable Bruce Menzies of North Monaghan related that the band was playing "God Save the King" at Rye's Pavilion that Saturday night, when he got a telephone call from Mr. Martin, father of Mrs. Hughes. He drove over to their home in Monaghan Road, and started out in search of Hughes, taking the same course, as it happened, and coming across Hughes in front of his house. A man who said his name was Ken Morgan of Campbellford, was in the car with him. Mr. Menzies said both men had something to drink because he could smell off them.

"Hughes' car was on the west side of Monaghan Road. He and his wife came from behind the car. I thought they might have been sitting on the other side of it. I noticed a bruise on Mrs. Hughes' forehead about half the size of a robin's egg."

Continuing his evidence in reply to Mr. McElderry's examination, Constable Menzies said Hughes put one arm around his wife and said "You know, Elsie, I love you."

"I said to him—'If you love her why don't you take your wife in and let your housekeeper go home. You'll never have a better opportunity.' Her father said something to the effect that Hughes would kill her if she went back with him."

To Mr. Fair witness said he went on to Martin's house with Mr. Martin and Mrs. Hughes, a short distance down Monaghan Road. He saw a hatchet on a table in the house.

"Mr. Martin told me he would killed Hughes with the hatchet if he had got out of the house in time when he heard his daughter screaming. I understood him to say he tried to get out but the women held him in, his wife and another daughter. I told him that if I couldn't protect my child with my fists I'd use a hatchet."

Mr. Fair—"And would you?"

Both Judge Coleman and Mr. McElderry uttered an objection to that question, and Constable Menzies answered: "I don't think I have to answer that."

Asked by Mr. Fair why he had not arrested Hughes up in front of his house, witness said, "There was no breach of the peace while I was there that would cause me to arrest him. I'd certainly have done it if there had been. I asked the man Morgan if he had seen Hughes abuse his wife, and he said he had not."

Constable Menzies said Mrs. Hughes had shown him her hand and the fingers looked red. He dress was torn at a strap, but his recollection was that the tear was not as great as that of the garment produced in court.

The trial is continuing this afternoon.

Observe Birthdays

Three members of one family marking three generations are all celebrating their birthday today. Shown (ABOVE) are Harry Fowler, Sr., of Smith township, a former councillor and deputy-reeve of the municipality; his daughter, Miss Mildred Fowler, and his granddaughter, Caroline Fowler, daughter of Mr and Mrs. Harry Fowler, Jr.

Two Small Boys Flirt With Jail Terms

Two small boys, around seven years of age, came close to starting a bad fire Thursday evening under the Beatty storehouse on Reid street, where a considerable amount of salvage is stored.

William Martin, 581 Payne street, who is in charge of the salvage, reports to the police that the boys were hanging around the place and he ordered them off. Some time later they returned with some gasoline or kerosene in a bottle and started a blaze under the building.

Fortunately Martin noticed the smoke and securing a pail quickly extinguished the frie with water from the nearby Jackson Park creek before any damage was done.

Chris Hughes Heads Board

At the annual meeting of the Peterborough board of the Canadian National Institute for the Blind, the executive of last year was re-elected.

Chairman—Chris. Hughes.

1st Vice— Mrs. B. Tucket, Norwood.

2nd Vice—T P. Lancaster, Havelock.

Secretary—J. A. McKone.

Ass. Secretary—Alpine MacNab.

Treasurer—T. T. Rodger.

Convener of Welfare— Mrs. R. Whalon.

Publicity Committee— G. Wilson Craw.

It was reported that a considerable amount of work had been done during the year and that one aged lady who was totally blind because of a cataract now has 60 per cent. vision. It was also tentatively arranged that a picnic such as was held last summer would take place in July. The committee to be in charge of this undertaking is under Mrs. C. W. Moffat, convener, with Mrs. F. L. Robertson and Mrs. R Whalon assisting.

Eleven Recruits Enlist With Rangers

Recruiting for the reserve units at the Armouries is continuing at a merry pace, with eleven more men from the city and district signing up with the Prince of Wales Rangers 2nd Battalion on Thursday evening. Several others have been accepted by the Battery but are awaiting medical examination.

About 275 trainees who were called up for thirty days training were posted at the conclusion of the 30 day period to the Prince of Wales Rangers for further training. Only seven are turning out although many others have since enlisted. Under the Militia Act each one of these men who fails to attend parades can be fined, just as other soldiers have been fined at Havelock and Campbellford recently for failure to turn out for drill. So far the officers of the local regiments have not resorted to the laying of charges but they have the authority to do so at any time. There are also 125 former members of the regiment who are on the regimental reserve and who can be called up for training or duty at any time.

The recruits who signed up on Thursday evening and passed their medicals are as follows:—

David Thomas Jones, 303 Louis street; George Albert Barns, 288 Burnham street; James Roland Henderson, 343½ George stret; Joseph Gerard Casey, R.R. 7, Peterborough; Robert William Martin, 423 Braidwood avenue; Elmer D. McIlmoyl, 220 Hurley street; Lorne James Moore, 250 Charlotte street; Wm. Howard Robinson, R.R. 1, Peterborough; Raymond Ross Kennedy, 659 Water street; Raymond James Maudsley, 260 Reid street! Raymond Swan. R.R. 8, Peterborough.

LOANS

$50 for $3.58 (Total Cost)
$100 for $7.10 (Total Cost)
when repaid in six monthly instalments

Cash Loan You Get	Choose a monthly payment plan: 4 paymts	6 paymts	10 paymts	12 paymts	15 paymts
$25	$ 6.57	$ 4.46	$ 2.78	$ 2.36	
50	13.13	8.93	5.57	4.73	
75	19.70	13.39	8.35	7.09	
100	26.26	17.85	11.13	9.46	$ 7.78
125	32.83	22.32	13.92	11.83	9.73
150	39.39	26.78	16.70	14.18	11.67
200	52.52	35.71	22.27	18.91	15.57
300	78.79	53.56	33.40	28.37	23.35
500	131.31	89.26	55.66	47.28	38.91

See other loans and payment plans in table. You can get a loan quickly on your own signature. No endorsers needed. No credit inquiries are made of friends or relatives. Payments in the table include all charges at the rate of 2% monthly as authorized by the Small Loans Act, 1939.

HOUSEHOLD FINANCE Corporation of Canada

Established in Canada 1929

PETERBOROUGH, ONT.
Second Floor, Lansfield Block
177 Charlotte St., Opp. Loblaws
M. E. Holt, Manager Phone 5841

Pre-School Examination

The School Medical Officer will be at the schools on the following date, for the purpose of examining children who are to begin school in September. Parents of such children are urged to take them to the nearest school on one of the dates mentioned.

Central School	June 15, 22, 9.00-12.00 a.m.
Queen Mary	June 9, 16, 23, 9.00-12.00 a.m.
King George	June 10, 17, 24, 9.00-10.30 a.m.
Queen Alexandra	June 10, 17, 24 10.30-12.00 a.m.
Prince of Wales	June 11, 18, 25, 9.00-12.00 a.m.
King Edward	June 12, 19, 26, 9.00-12.00 a.m.

FIRST INSTALMENT

1942 TAXES

IS NOW DUE AND PAYABLE AT THE COLLECTOR'S OFFICE

CITY BUILDINGS

Prompt Payment Is Necessary to Avoid Penalty For Late Payment.

An additional charge of 3 per cent. of the amount of the First Instalment will be added if not paid on or before June 8th, 1942.

Make Cheques Payable to City of Peterborough

Of Interest to Women

Double Duty Playclothes

By ALICE ALDEN

PLAY CLOTHES this season can be demure enough to suit the most conscientious town council or brief enough to satisfy the most ardent sun bather. The outfit worn by Katharine Booth is an excellent example of this idea. It is a playsuit consisting of bodice, shorts and skirt. The ensemble is made of white waffle pique and bright red poppies are appliqued to the ripple side wrap over dress. Her large cartwheel hat and bag are matching white trimmed with poppies. Under the dress are matching side draped shorts and bra.

Erroll Hess, R.C.A.F., Manning Depot, Toronto, spent two days' leave recently at his home here.

◇ ◇ ◇

Dr. W. D. Scott is in Toronto to-day, where he will attend the 59th Alumnae dinner of his class in Arts, the class of '83.

◇ ◇ ◇

L.-Cpl. Jim Lillico left this morning to join the University of Toronto C.O.T.C. contingent in training at Niagara-on-the-Lake.

◇ ◇ ◇

Friends of Mrs. Nelson Routley will regret to learn that she was taken to Nicholls Hospital yesterday afternoon.

◇ ◇ ◇

LAC Alan Jolley, who has been spending his furlough with his parents on Maitland Avenue, is leaving for Trenton to-morrow.

◇ ◇ ◇

Boys of St. Peter's High School have given considerable help in the salvage collection in their after-school hours during the past week or so.

◇ ◇ ◇

Mr. John Houghton, of Work Point Barracks, Esquimalt, British Columbia, and Miss Miriam Houghton of Toronto, are visiting their sister Mrs. Norman Buckley, and Adjutant Buckley, King Street.

◇ ◇ ◇

The engagement has been announced of Annie Viola, only daughter of Charles V. Menzies and the late Mrs. Menzies of Havelock, to Thomas Albert Hayward, eldest son of the late Mr. and Mrs. Thomas Hayward of London, England. The marriage will take place quietly in St. James' United Church, Peterborough, early in June.

◇ ◇ ◇

Miss Joan P. Melton is attending the convocation ceremony of the University of Bishop's College, Lennoxville, Quebec, and will visit relatives in Montreal before returning.

◇ ◇ ◇

Miss Viola J. Clark graduated on Wednesday, May 20, from the school of nursing of St. Joseph's Hospital, Hamilton. Miss Clark is a daughter of Mr. and Mrs. George W. Clark, Maria street.

◇ ◇ ◇

Dr. and Mrs. J. A. Bannister have announced the engagement of their daughter Eva Frances, to Robert Menzies Story son of Mrs. Story and the late Dr. S. G. Story of Blenheim. The wedding will take place early in June.

◇ ◇ ◇

The most Reverend Derwyn T. Owen, D.D., Archbishop of Toronto, Primate of all Canada, will be administering Confirmation at St. George's Anglican Church, on Sunday morning, June 7, at the 11 service.

◇ ◇ ◇

A wedding of considerable local interest took place on Saturday afternoon in Morningside Presbyterian Church, Toronto when Miss Mary Elizabeth Kirkwood of the Collegiate staff, daughter of Mr. and Mrs. G. L. M. Kirkwood of Brampton, became the bride of Mr. Charles Russell Ross of Kapuskasing.

◇ ◇ ◇

Gnr. Leslie E. G. Clark, Petawawa, is in Nicholls Hospital as the result of an automobile accident on Tuesday evening. He has been spending his leave with his parents, Mr. and Mrs. George W. Clark.

◇ ◇ ◇

Rifleman H. D. Miller, Victoria Rifles of Canada, who has been spending a special furlough with his parents, Mr. and Mrs. T. Miller, 221 George street, left last night to rejoin his regiment in Victoria, British Columbia.

◇ ◇ ◇

Mr. and Mrs. Charles Quinlan have announced the engagement of their daughter, Jean Mary, to Melville Herbert, son of Mr. and Mrs. Albert Legros. The wedding will take place on June 10 at St. Peter's Cathedral.

◇ ◇ ◇

Mr. and Mrs. Daniel Leonard have announced the engagement of their daughter Doris Edith, to Charles Arthur, son of Mr. and Mrs. William Culpitt, Port Hope. The wedding will take place June 20 at the Church of the Immaculate Conception.

◇ ◇ ◇

Mr. and Mrs. H. D. Husson of Lindsay have announced the engagement of their daughter, Bertha Muriel of Galt, to Melvin Alexander Taggart, son of Mrs. Taggart and the late Noble Alexander Taggart of Brantford.

◇ ◇ ◇

Mr. and Mrs. Charles Saunders were in Toronto on Wednesday to attend the graduation from the School of Physiotherapy of their daughter, Miss Elfie Saunders. Miss Saunders left immediately for Fredericton, N.B., where she will serve her internship at the Polio Clinic there.

◇ ◇ ◇

Mr. and Mrs. W. F. Sktich have announced the engagement of their daughter, Mary Isabel, to Sgt. Ronald E. Seabrooke, R.C.A.F., Mountain View, Ontario, son of Mr. and Mrs. H. L. Seabrooke. The wedding will take place in Trinity church on June 27.

◇ ◇ ◇

The Ladies' Section of the Kawartha Golf and Country Club were able to play a few holes of golf yesterday afternoon, when the weather cleared, and Mrs. J. P. Watts was the winner of the approaching and putting competition which was held.

◇ ◇ ◇

Recent Bride Honored

A very pretty shower was held on Thursday evening at the home of Florence Trotter, in honor of Mrs. Fred Heslip, a recent bride, at which her friends and associates of the Fractional Motors of the Canadian General Electric Company were entertained.

The dainty decorations consisted of pink and white fringe and hanging roses. The hostess presented Mrs. Heslip with a beautiful table lamp from the girls of the department. A basket laden with gifts was carried in by Edith Harte-Maxwell and Agatha Ireland and placed before the bride, after which she made suitable acknowledgment.

Those present were: Mrs. Scott, Mrs. Northey, and Mrs. Heslip; Misses Helen Friendship, Agatha Ireland, Doris Downer, Blanche Murphy, Florence Trotter, Edith Harte-Maxwell, B. Murphy. Those who sent gifts but were unable to attend were Misses Kay Tully, Margaret Lynch, Clara Hawkins, Leona Todd, Mrs. Mountain.

◇ ◇ ◇

Seabrook–Hastie Nuptials At St. Catharines

HAVELOCK, June 5—(ENS).—A very pretty wedding was solemnized in St. Thomas Anglican Church at St. Catharines on Saturday afternoon at 2 o'clock, when Helen Margaret Hastie of St. Catharines, daughter of Mrs. Doig and the late Mr. Hastie of Listowel, Ont., became the bride of Donald Seabrook, youngest son of Mr. and Mrs. John Seabrook, Havelock, the Rev. Willis G. James, B.A., officiating. The bride, who was given in marriage by her brother-in-law, Mr. Donald Lonsberry, looked lovely in a street length redingote dress of Queen's blue crepe with white accessories, and wore a corsage of red Talisman roses. Mrs. Donald Lonsberry, sister of the bride, was matron of honor, and she chose a rose redingote dress with white accessories, and a corsage of yellow Premier roses. The groom was supported by his brother, Mr. Harold Seabrook, St. Catharines.

Following the ceremony, a buffet luncheon was served at the home of Mr. and Mrs. Harold Seabrook for immediate members of the families.

The groom's gift to his bride was a Bulova wrist watch; to the matron of honor a silver bread plate, and to the groomsman a pen and pencil set.

The newlyweds left for a honeymoon trip to Fordwick and Havelock, and upon their return will reside in St. Catharines.

Mr. and Mrs. Donald Seabrook were tendered a miscellaneous shower in the Orange Hall on Tuesday evening by their many friends and relatives here. Cards and dancing were enjoyed throughout the evening, and a bountiful lunch was served at midnight. The young couple received many costly and useful gifts, and best wishes follow them to their new home in St. Catharines.

Burns—Francis

A pretty wedding was solemnized at the United Church Manse, Keene, by Rev. George Murray, B.A., on Tuesday, June 2nd, when Hazel Ann, daughter of Mr. and Mrs. Wm. Francis, became the bride of Errol Gardiner Burns, son of Mr. and Mrs. J. H. Burns. The bridesmaid was Miss Daisy Morden, of Peterborough and the groomsman was Mr. Garnet Burns, borther of the groom. The happy couple will reside on the groom's farm in Otonabee.

◇ ◇ ◇

Cleta Galvin Entertained

Miss Cleta Galvin, a popular young bride of next Saturday, was much entertained by her many friends during the two past weeks prior to her marriage.

A dinner was held at the Empress Hotel by her fellow office employees at the Outboard Marine, and they presented her with a lovely silk housecoat. Marion Whaley entertained at a tea at her home and a flowered bedroom chair was given to the bride. Miscellaneous showers were held by Alma Duffy at her home, and by Eleanor Collins, who entertained at the home of her aunt, Mrs. Nagle Phelan. Many lovely and useful gifts were received. A pantry shelf shower was held by Helen Burke, and a kitchen shower by Maxine Wells and Bernadette Lynch at the former's home. The bride's mother entertained at a trousseau tea at their home, 461 Murray street, on Sunday afternoon. Tea was poured by Miss Helen Ross and Miss Madeline Whaley and Mrs. L. Duffy and Mrs. E. English

Miss Galvin was the recipient of a beautiful radio; a presentation from the employes of the Outboard Marine and Manufacturing Co.

◇ ◇ ◇

W.M.S. Group Meets

Group E of the Women's Missionary Society of George Street church held their regular meeting on Thursday afternoon at the home of Mrs. Wood, 126 Princess street. Mrs. F. Merritt, leader of the group, presided, and the meeting opened with a hymn and the Lord's Prayer. Roll call was answered with a verse on beauty Mrs. Merritt read a beautiful story, 'The Light of Love,' by George Matthew Adams. Mrs. Wood read several chapters of the study book on Trinidad. The meeting closed with the Mizpah benediction, after which refreshments were served by the hostess, assisted by Mrs. Cook, Mrs. A. White and Mrs. E. Wand. Mrs. B. Frederick moved a vote of thanks to the hostess. The next meeting will be held at the home of Mrs. Scott Wildman, Aylmer street, in September.

◇ ◇ ◇

Given—Edwards

A pretty wedding was solemnized at the United church manse, Keene, on Tuesday, June 2nd when Dorothea Georgina eldest daughter of Mr. and Mrs. J. Edwards, Keene, was united in marriage to Private Emery Given, son of Mr and Mrs. Hugh Given of Bobcaygeon. The bridesmaid was Miss Inez Edwards, sister of the bride, and the groomsman was Mr. Norman Kimble, of Bobcaygeon. Rev. George Murray, B.A., performed the ceremony.

FASHIONS

Look fresh and pretty all day long—in this Marian Martin dress and bolero. Pattern 9006. A panel, pointed yokes and soft side bodice sections give figure balance.

Pattern 9006 may be ordered only in women's sizes 34, 36, 38, 40, 42, 44, 46 and 48. Size 36, dress, requires 3⅜ yards 35 inch fabric; bolero, 1⅜ yards 35 inch fabric.

Pattern Number ....

Size.............................

My Name ....

Address ....

....

I enclose 20 cents in coins for postage

Home and School

PRINCE OF WALES SCHOOL

The Prince of Wales Home and School Association held their regular meeting on Tuesday evening. The president, Mrs. W. Constable, opened the meeting by repeating the Lord's Prayer. An enjoyable half-hour by the kindergarten class, under the direction of Miss Connelly and Miss Caddy was very much enjoyed by both young and old. Miss Betty Mason played two lovely piano solos and Miss Shirley Garner delighted the audience with a Ballet dance, and tap dance with song, accompanied at the piano by Mrs. Foster. Mrs. Penhall thanked those who had taken part in the program and paid special tribute to Miss Connelly and Miss Caddy for their part in training the little children.

Gratifying reports on the year's work were presented by Mrs. G. Webb, recording secretary; and Mrs. N. Nesbitt, card-convener; Mrs. G. Hutchinson, corresponding secretary; Mrs. V. Zufelt, program convener; Mrs. F. Gray, social convener. The president gave a brief report of her work during the year. Before retiring, she thanked her committees for their co-operation and wished the new president every success.

Mrs. E. Chambers then took the chair for the election and installation of officers. Mrs. O. Hurle read the nominations report. The following is the slate of officers for 1942: honorary president, Mrs. G. S. Mattice; past president, Mrs. W. Constable; president, Mrs. G. W. Hutchinson; vice-president, Miss A. Eagleson; recording secretary, Mrs. G. Webb; corresponding secretary, Mrs. I. Kattenbury; treasurer, Mrs. J. Lynch; pianist, Mrs. Wight; executive members, Mrs. A. Halliday, Mrs. S. Harrison, Mrs. O. Hurle, Mrs. F. Gray, Mrs. N. Nesbitt, Mrs R. Ballantyne, Mrs. V. R. Zufelt, Mrs. S. Watson, Mrs. K. Shadgett, Mrs. C. Gardner, Miss M Baird, Mr. A. Noftall.

Mrs. S. Harrison presented the retiring president, Mrs. W. Constable, with a beautiful gift as a token of esteem from the executive members of the teaching staff.

Phyllis Darling Is Bride Of Harold Clifford

LAKEFIELD, June 5.—(ENS). — The home of Mr. and Mrs. Roland Darling was the scene of a charming wedding on Thursday afternoon when their daughter Phyllis Eta became the bride of Harold Clifford, only son of Mr. and Mrs. John Clifford.

The bride, given away by her father, was lovely in a floor length gown of white sheer with long sleeves and round neckline trimmed with taffeta ribbon. The fingertip veil was of net circled with a band of white rosebuds. She carried a bouquet of Bettertime roses.

The Rev. W. B. Walker officiated for the ceremony, which was performed amid a floral setting of peonies, ferns, roses and bridal wreath.

Rolleen Darling sister of the bride was bridesmaid, frocked in a long dress of pale blue sheer with long sleeves. She wore a wreath of blue flowers in her hair and carried a bouquet of mixed flowers.

Harry Clifford, cousin of the groom, was best man.

Following the ceremony a reception was held the bride's mother receiving in a gown of blue figured sheer. The groom's mother assisted, frocked in navy sheer trimmed with white

Later the bride and groom left for a trip to Fenelon Falls and points west. For travelling the bride wore a dusky rose dress sand coat with white hat and accesories. On their return they will live on a farm near Warsaw.

A New Flower Favourite

By ALICE ALDEN

ROSES, forget-me-nots, and carnations have all had their place on the smartest hats. The dainty, demure lily of the valley has been somewhat neglected in the millinery trimming parade and it has been left to deft Lily Dache to do right by this pretty flower. And so for good measure she shows two lily-of-the-valley trimmed hats, one brief, the other big. The tiny calot is of black horsehair massed with the white blossoms, while the picture hat, of black net, has the edge of its graceful brim outlined with the flowers.

TO-NIGHT AT 8.15

CHEX

Listen to DONALD NOVIS Sing

OLD FAMILIAR SONGS, OLD FAMILIAR TUNES

HAMILTON'S FURS

And

LYDA TELFORD SHOPPE

186 Charlotte St.

PRICE SHOWN IS CASH PRICE

Here's Your Complete Spare Room

So many of our customers tell us that they need good comfortable, substantial furniture like this to furnish or refurnish a spare room, which is so necessary today. Beds are in solid walnut, and if you wish to add a chest or dresser to this ensemble they are available.

COMSTOCK'S

BESIDE CAPITOL THEATRE

300 George St. Phone 4683

Mother thought baby's dress was white...

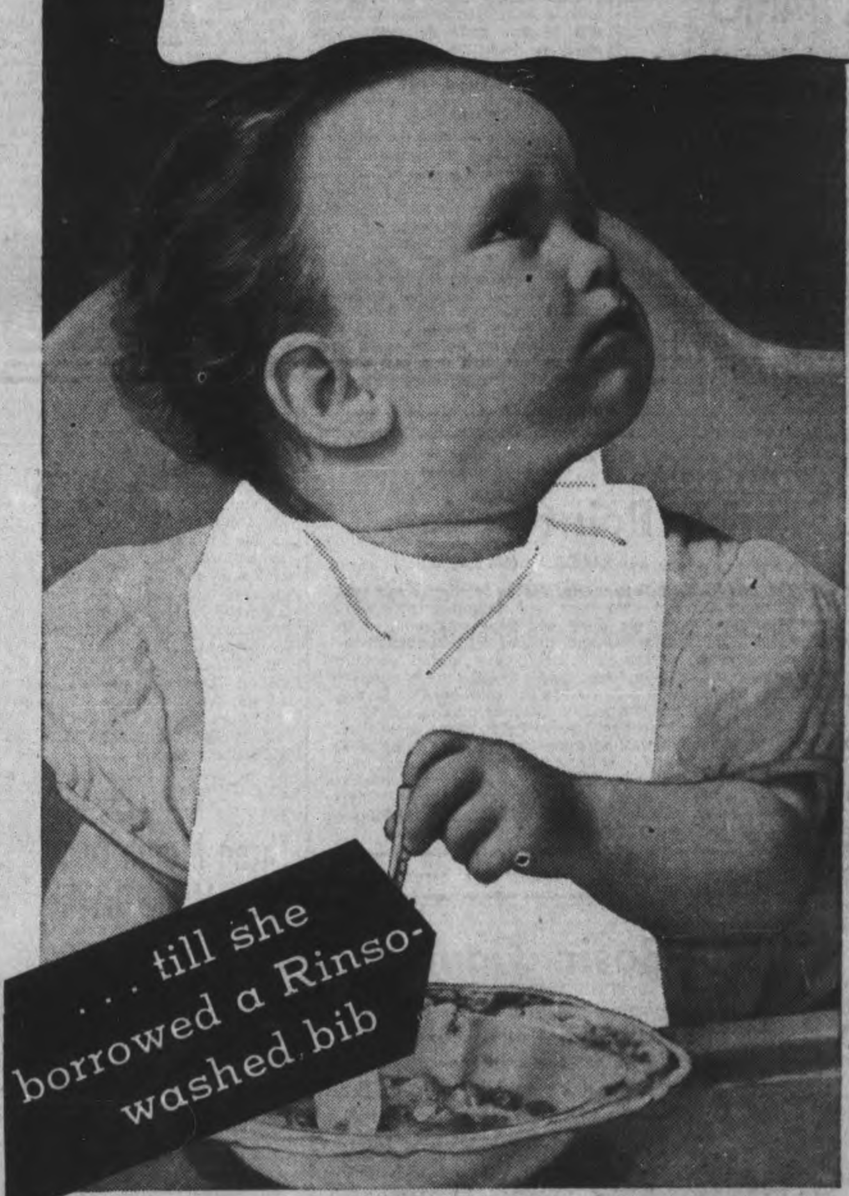

You'll never be satisfied with anything else once you see RINSO WHITENESS

SEEING is believing! You've only to see a pile of Rinso-washed clothes to be convinced that Rinso not only washes whiter, it gives the *whitest* wash! In fact you'll say the only true standard of whiteness is Rinso whiteness.

Colored clothes wash best in Rinso too! You'll see that your colored things keep bright and gay, even after dozens of washings. Rinso helps to make all your clothes wear longer. Its rich suds float away the dirt without rubbing or scrubbing.

Whatever your washing experience, you have only to try Rinso once and you will never be satisfied with anything else! Use it this coming washday—Get the GIANT package at your store for extra economy.

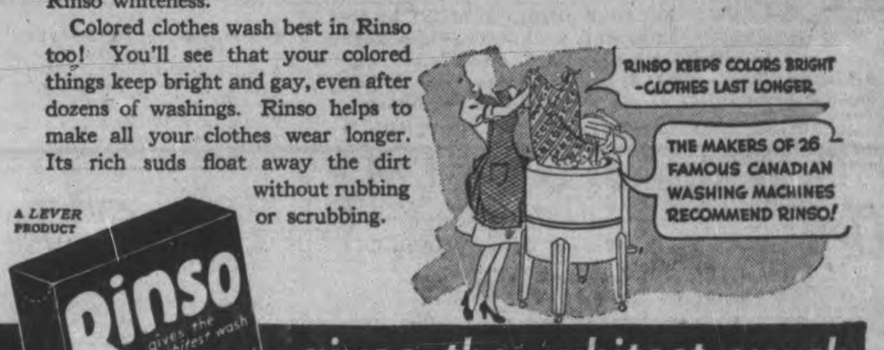

Personals and Social News

CARIBBEAN CRISIS . . . .

By EATON K. GOLDTHWAITE

WEBBER DISAPPEARS

CHAPTER XXII

Captain Seth Pringle turned sour eyes on his two visitors. A large, square man, the sea was stamped indelibly upon him. He gave the impression that nothing was secret to him.

"So much for your side of the story, Halsey," he said bluntly. "But Talcott, I don't know what to do about you. I know you by reputation and I know your boss. And Naval Intelligence gave me your story before we left Saint Thomas. But I'm damned if I'll let my ship be turned into a shambles on your account!"

Talcott said, "There's none of it my doing."

Pringle scowled. "Why didn't you come straight to me and tell me you were attacked on the boat deck, instead of waiting until this morning?"

"Because when I returned to my cabin to clean up I found that MacDowell had been murdered, and then I heard Webber, supposedly outside, talking to the steward. I recalled his having eavesdropped before, and then I remembered that he was Baron von Stampf."

"If you'd come straight to me then we might have caught him. I've got the steward in irons and he's more afraid of von Stampf than he is of me. Won't say a damned thing except that he has relatives in Dusseldorf and von Stampf made him do it because he was afraid they'd be tortured. You say you and Halsey searched the ship?"

Halsey replied. "Every corner. That is, was couldn't go in cabins. But he certainly wasn't in his own, and we combed all the decks and lounges for hours without a sign of him."

"I've still got a few men I can trust," Pringle grunted. "We'll damned soon find out if he's jumped overside or not." Pringle got to his feet. "All right, Talcott. I'm placing you under technical arrest. That means you'll have your freedom, but any more funny business and into irons you go alongside the steward. I got enough trouble with hurricane warnings all around us without you bringing me any more!"

◇ ◇ ◇

Full fury of the storm broke upon the Blue Petrel while dinner was in progress. The ship shuddered violently, began a climb which seemed endless, hung momentarily as if drifting in a vacuum and then plunged downward with dizzying speed. A terrific crash of dishes was the first casualty, and the dining saloon began to empty rapidly.

June Paterson, Bill Talcott and Halsey endured it until the problem of keeping dishes on the table became too acute. The chief engineer had long since departed when Pringle, in oilskins, came hurrying by. Barometer still falling," he reported. "We're in for a dirty time— Still no sign of that ball-headed—" He started to call him something else and at sight of June Paterson corrected himself by changing it to "bum."

Orders were up for passengers to remain inside, not that many would have wanted to venture on the slippery, tossing deck. But June Patterson was one of the few. Eyes sparkling in flushed cheeks she inhaled with excitement. "Let's get out coats. I wouldn't miss this for anything in the world!"

Halsey said, "Not for me. I'm going to utilize the time to prepare a document for the benefit of Old Man Winters. I think there are some things about his new secretary that he ought to know!"

Talcott, desiring action above all else, agreed to accompany her. A reckless, reactive spirit had him in its grip, and as he battled down the passageway to C Deck his mind know only great relief. The net was fast dissolving; Webber, if still on the ship, would never escape the sharp eyes of the captain's trusted men. The steward was in the brig and his admissions made in order to avoid full confession were enough to clear Talcott. Things were beginning to break the right way at last.

His blood pounded with the joy of living when he reached his stateroom and retrieved his coat. A wonderful girl was waiting for him so that they, together, could buffet a storm. It was symbolic; they had come through one storm together with colors flying. A moral and spiritual storm that made this action of the elements seem like child's play. For through it all, even in that darkest moment when he had told of MacDowell's murder, she had believed in him.

His coat was a rough tweed, ironic Christmas present from Old Man Winters the year before; it was like the Old Man to give Palm Beach suits to Eskimos.

An expensive garment, tailor-made; his arm was in the sleeve when an exclamation of pain escaped his lips. Angrily he withdrew his hand and saw an ugly scratch from knuckle to wrist bone. Swearing wrathfully he turned back the cuff and saw the offender, a common pin, lodged in the lining.

"That's damned funny!" he muttered. "Wonder how that got in there?"

◇ ◇ ◇

He'd worn the coat only once before. It had never been to the cleaners. Could the pin have been there all the time and just now worked loose? He sucked at the scratch and spit blood in the wash basin. The wound was deep, hurriedly he searched his jumbled effects of antiseptic; he could have sworn he'd brought iodine, but there wasn't any evidence of it.

"Mustn't keep her waiting," he said and, grimacing, stepped into the deserted corridor.

Like a shoebox in the hands of a schoolboy, that corridor tossed. "This is a honey," he muttered. Maybe it wouldn't be such a good idea to try the deck in this sea. They'd better talk it over first— Shuddering sidewise motion threw him against the wall and he grapplied desperately for the handrail, braced, caught balance and tried walking again. It was no go. Only by pulling himself along the handrail could he make headway.

He had gone half the distance to the companion stair when giddiness assailed him. His head seemed swollen to the size of a basketball; his stomach was a leaden knot. "Funny," he though. "Never been seasick in my life. But they say there's always a first time—"

The handrail had suddenly become as rubbery as an innertube. He was holding it tight, could feel his own fingernails as they bit into the heel of his palm. But the rail was stretching like a snake.

His legs wouldn't work, try as he might. And his stomach was on fire; blazing with increasing intensity, sending fumes that swelled his head to a point where it threatened to leave his body.

The corridor floor was hundreds of feet below him and down there he saw a pair of enormous feet. "Are those my feet?" he giggled.

It was uproariously funny. Gurgling with laughter he reached for the rail, missed by a yard, and crashed to his face on the carpet.

(To Be Continued)

BLACKOUT SANDWICHES

Emergency Food For Hungry Families

ALL the family will praise your sandwiches if you will just avoid "flat taste" by the addition of H. P. Sauce. This is the secret to appetizing sandwiches.

"Blackout" Sandwiches are the latest wartime "newey". To make them, whip together ½ lb. of cream cheese with 1 tablespoon of H. P. Sauce and ½ tablespoon of horseradish; then sauté a 3½ oz. can of chipped beef and a tablespoon of butter until frizzled. Break up fine and add to cheese mixture. Spread on buttered brown bread.

H. P. is a fine old English type, thick, fruity sauce. It is economical because it is concentrated. Try it on meat, fish, fowl, salads, soups, stews, etc. You'll be surprised at the wonderful flavour it gives foods.

SEE THESE Now AT (Store Name)

Unquestioned quality plus the ultimate in style . . an ensemble more beautiful than the price indicates.

A beautifully matched pair—styled up to the minute!

Scintillating, fiery diamond in a mounting of rare charm and modern design! See it now!

Tailored simplicity puts this ring in a class by itself . . . there's nothing like it anywhere.

Inexpensive, but exceptionally lovely, the diamonds are of high quality "Bluebird" perfection.

Charge It IF YOU DESIRE

Warne's Jewellery Store

149 George St. Phone 5171

Elegance In the Evening

By ALICE ALDEN

LOUNGING PYJAMAS are favorites for home entertaining this season and some of the most popular evening ensembles are styled with trousers instead of a skirt. This dramatic costume is worn by Jane Wyman. The unusually full white silk jersey trousers are gathered to the long white jersey bodice which is styled with a fitted midriff, and low-cut halter. The jacket, exactly as long as the bodice, is printed in flaming reds, vivid blues, and bright golds on chalk-white, the design picked out with tiny gold sequins.

Mary Cleary Bride Of William Towns

DOURO, June 5.—(ENS)—A lovely summer wedding took place on Tuesday morning, May 2, at nine o'clock at St. Joseph's Church, Douro, when Mary Cleary, daughter of Michael Cleary and the late Mrs. Cleary was united in marriage to William George Towns, eldest son of Mr. and Mrs. P. G. Towns. The ceremony was performed and the nuptial mass said by Rev. J. J. McCarthy. The wedding march was played by the organist, Mrs. Victor Kennedy and the choir sang several hymns. Serving the mass were Joseph Moher, cousin of the bride, and Joseph Heffernan, nephew of the groom and Bart Moher.

The bride, who was given in marriage by her father, wore a beautiful gown of white mousseline de-soie floor-length and falling into a train. The finger-tip veil was held in place by a halo of orange blossoms. Her bouquet was Johanna Hill roses. The bridesmaid, Miss Isobel Towns, sister of the groom, wore a gown of blue embossed mousseline de-soie with headdress of the same material and forget-me-nots. Her bouquet was pink roses and sweet peas. The groomsman was Mr. Hugh Cleary, brother of the bride. Ushers were John Cleary and Richard Walsh. After the ceremony dinner was served and a reception held at the Kawartha Golf and Country Club. About sixty guests were present. Later Mr. and Mrs. Toms left on a motor trip the bride travelling in a redingote style frock of cocoa and beige with brown accessories. Mr. and Mrs. Towns will reside in Douro.

Marmora

Miss Margaret Airhart is holidaying in Peterborough and Belleville this week.

L.A.C. F. Hulsman of No. 1 Wireless School, Montreal, is home on furlough.

Sunday evening services at St. Andrew's United Church are being discontinued for the months of June, July and August.

Philip Bell, son of Reeve and Mrs. John A. Bell, of Marmora township, who enlisted early in the war and went overseas with the Hastings and Prince Edward Regiment, has received promotion to the rank of Sergeant.

FOR DAINTINESS USE ODO-RO-DO Cream

Don't miss a beat—in rhythm or in daintiness! Use Odorono Cream to guard against underarm odor and dampness. Non-gritty, as smooth as satin—non-greasy, harmless to fabrics. When you step out today, get a jar of Odorono Cream. Full-ounce jar, only 39¢. Also 19¢ size.

YOU GET 50% TO 100% MORE FOR YOUR MONEY

ODO-RO-DO Cream

DOROTHY DIX

"TRIERS" BADLY NEEDED TO INCREASE HAPPINESS

Every Marriage Could Be Successful If Couples Made Real Effort.

The Australians have given us a new word for which we tender them our grateful thanks. It is "trier." It is a swell word. A grand word. A heart-warming, inspiring word. A word to take for a slogan, for it is a symbol of our intestinal fortitude.

In the Australian vocabulary the "triers" are the men and women who have the courage to buck life and wrestle with it for whatever they want. They do not accept defeat and sit down with ashes in their hair and whine over their sad fates. They try to do something about it. Sometimes they fail. Generally they succeed. But whether they fail or succeed they have the consolation of knowing that they have put up the good fight. They have not been quitters. And that's something to wear on their breasts like a medal of honor.

When you come to think of it, everything that has ever been done in the world that was worthwhile has been done by the "triers." They kept on trying to do the impossible until they did it. They sailed on and on over trackless seas until they found new continents. They fooled with gadgets until they brought the lightning out of the skies and turned night into day with electricity. They kept on peering through microscopes until they found the germ of diseases and the cures for them.

They kept on trying to make the ships that would sail in the air until at last an argosy of white wings soared into the sky. They were generals who fought on after they were beaten and turned defeat into victory. They were the pioneers who carved empires out of the wilderness. They were the men who climbed the ladder of success rung by rung. They were the men who amassed fortunes penny by penny.

These men had a thousand disappointments. They made a thousand failures. But they didn't give up. They kept on trying and at last some one of them accomplished his purpose and blessed the world with knowledge, or an invention that made it a better place for everyone who lived in it.

True of Everybody

If it is true of humanity at large that only those who have the grit and determination and stick-at-iveness to be "triers" accomplish anything worthwhile, it is equally true of the people who make up our circle of personal acquaintances. There is Tom who is above the average in intelligence, who has had a good education, who has a pleasing personality, but who has never been able to make a living.

He has tried half a dozen different occupations and failed in every one of them. Now he is old and broken and shabby and he lives by sponging on his friends and borrowing small sums from them. When those who knew him when he was young discuss Tom, they say they can't understand why he is such a failure, but the answer is plain.

He wasn't a "trier." He never made an honest effort to succeed. He never put his heart into his work. He had no pride of craftmanship. No ambition to rise to the top. He had set himself no goal that he was struggling to reach. He just slacked through life and got a slacker's pay, which is nothing.

Many Homes Wrecked

One of the great tragedies of the world is the amount of domestic unhappiness and the number of divorces. All of us know dozens of quarreling husbands and wives. On every hand we see wrecked homes and half-orphaned little children. And we are appalled at the number of boys and girls whose marriages did not last as long as the trousseaux.

These warring couples are not brutes and viragoes. They are fine and honorable men and women, beliked by all who know them, and we wonder why they make failures instead of successes of their marriages. The reason is because they are not "triers." They have never attempted to adjust themselves to each other, or to use the diplomacy in dealing with each other that they use in their contacts with the outside world. They know each other's little faults and weaknesses, their prejudices and peculiarities, but instead of using this precious information to avoid friction, they make it the cause of perpetual warfare between them.

And because the young husband and wife find that marriage isn't the romantic idyl that they thought it would be but work and worry, and the curtailment of personal freedom, and doing without things they had been accustomed to have, and walking the baby with the colic at night instead of dancing at a night-club, they throw up their hands and quit. They don't give marriage a chance to jell. They don't give themselves time really to get acquainted with each other and to turn from lovers into friends. There is not one marriage in a thousand that husbands and wives could not make a success if only they would try to do it.

What a pity we haven't more "triers." We need them so badly in these wishy-washy modern times.

(Released by The Bell Syndicate, Inc.)

Needlecraft Pattern

A bride would love these practical "His" and "Hers" or "Mr." and "Mrs." towels. The colorful lazy-daisies and French knots are done so quickly. Pattern 265 contains a transfer pattern of 10 motifs averaging 5½ x 6½ inches; materials required; illustration of stitches.

Pattern number ....

Size ....

My Name ....

....

Address ....

I enclosed 20c for postage

HASN'T BURST YET!

MAKING a mess for mother to clean up again. Where does she get all her zest? Wise mother knows . . . big bowl of Kellogg's Corn Flakes with milk and sugar gives her needed food energy. And does she love it! Can't get enough! This year, again, all across Canada, thousands vote Kellogg's Corn Flakes their favourite breakfast. Order several packages today!

Cobourg Briefs

Customs collections for the month of May were $92,363.34 for the port of Cobourg. The total for the same month last year was $39,978.35.

Lieut. Ernest Cunningham of Toronto has arrived in Cobourg, where he will take over his new duties as assistant to Captain V. Greenwood. Lieut. Cunningham has been doing war work at Halifax.

THE STARS SAY . . . .

By GENEVIEVE KEMBLE

For Saturday, June 6

Tension, agitation, strenuous and trying activities in an effort to put over some worthwhile projects or innovations, is indicated by the prevailing astral influences. But the culmination of such aggressive endeavors may be considered dubious because of a combination of treacheries and undercover tactics. Those come from individuals as well as corporations or big interests.

Those whose birthday it is may find themselves keyed to high endeavor and energy for the accomplishment of big things, justified by sound programs and quickened executive ability, but there are to be several elements of opposition. Keep constantly alert in avoiding trickery and also refraining from excess generosity.

A famous Name for Tea Excellence

At your grocer's in 7- and 12-oz. packages — also in improved FILTER tea balls.

Blended and packed in Canada

Guaranteed Values On Dependable Merchandise!

BIG DISCOUNT BARGAINS SELDOM MEAN VALUES

We guarantee to give you better values or cheerfully refund your money if you can do better elsewhere when goods are delivered.

Curtains and Drapes

FRILLED CURTAINS in white or ivory marquisette, in a wide range of colored or plain spots, our stock was never so complete, they come 2¼ and 2½ yds. long and priced from .... **1.39** and up to **3.95**

HOMESPUN, OVERDRAPES — From double width 46" material, in a variety of color combinations and 7 ft. long. Tailored, ready to hang. Per Pair **3.95**

MONKS CLOTH—In a two-tone natural and ivory shade. 50 inches wide. A super value. Per Yd. . . **1.00**

SILK AND SATIN DAMASKS—48" to 50" wide in lengths from 5 yds up to 15 yards. Regular price up to 2.25 yard. Priced to clear, Per Yard **1.25**

Simmons STUDIO

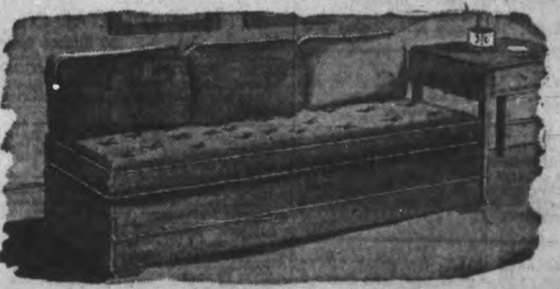

With back and spring-filled cushions, upholstered in the better quality materials to give service and satisfaction ....

39.75

SNYDER CHESTERFIELD SUITE

Two pieces in wine and one chair in green. The Snyder sanibilt tag is a guarantee of quality and construction. 3 pieces **98.00**

BEDROOM SUITES

Choice of three modern designs with round or triple Venetian mirrors. Price for vanity, chest of drawers, bed and bench, 4 pieces **79.00**

Our stock of Chesterfield, Dinette, Bedroom and Studio Suites, Mattresses, Carpets, Floor Coverings, Lamps, Mirrors, Occasional Chairs and Tables is one of the finest to be had. Each and every article chosen to give the utmost in satisfaction and value.

W. E. FRANKS

THE STORE OF GUARANTEED VALUES

431 GEORGE ST. N. PHONE 5974

USE THE EXAMINER CLASSIFIED COLUMNS FOR QUICK RESULTS

Bring or Phone your Ad - Dial 4641 - to the Ad Taker Before 1 o'Clock Daily and on Saturday, 10 o'Clock. Rates Low as 1½c per word

Births Marriages In Memoriam Cards of Thanks Deaths

ENGAGEMENTS

Mr. and Mrs. W. F. Skitch announce the engagement of their daughter, Mary Isabel to Sgt. Ronald E. Seabrooke, R.C.A.F., Mountain View, Ont., son of Mr. and Mrs. H. L. Seabrooke. The wedding to take place quietly June 27, in Trinity United Church.

Mr. and Mrs. Charles Quinlan announce the engagement of their second daughter, Jean Mary, to Melville Herbert, son of Mr. and Mrs. Albert LeGros. The marriage to take place June 10, at eight o'clock at St. Peter's Cathedral.

Mr. and Mrs. Daniel Leonard, Peterborough, announce the engagement of their daughter, Doris Edith, to Charles Arthur, son of the late Mr. and Mrs. William Culpitt, Port Hope. The marriage to take place at the Church of the Immaculate Conception, June 20.

The engagement is announced of Annie Viola, only daughter of Charles V. Menzies and the late Mrs. Menzies of Havelock, to Thomas Albert Hayward, eldest son of the late Mr. and Mrs. Thomas Hayward of London, England. The marriage will take place quietly in St. James' United Church, Peterborough, early in June. Rev. Fred Craik will officiate.

Dr. and Mrs. J. A. Bannister announce the engagement of their daughter, Eva Frances, to Robert Menzies Story, son of Mrs. Story and the late Dr. S. G. Storey of Blenheim. The marriage to take quietly early in July.

DIED

DAVIS, Barbara Jean.—At Nicholls Hospital, on Wednesday, June 3, 1942, Barbara Jean Davis, daughter of Mr. and Mrs. Gordon Davis, age 16 years. Funeral will be held from the family residence, Lot 20, Concession 10, Smith Township, on Saturday, June 6, 1942. Service at 2 p.m., to Lakefield Cemetery.

IN MEMORIAM

DAVEY—In loving memory of Pte. Stanley Ernest Davey of the Home Guards, who passed away June 5, 1941.

The pearly gates were opened,
A gentle voice said, "Come";
And with farewells unspoken
He gently entered home.

—Ever remembered by Friend.

CARDS OF THANKS

Mrs. R. C. Hanbidge, Jean and Roger wish to thank all their kind friends and neighbors for the many kindnesses shown to them in their recent sad bereavement.

FLORISTS

TURNBULL'S FLOWERS LIMITED Special Designs for Funerals and Weddings. 441 George Street. Telephone 7563. Nights 3257.

THE PETERBOROUGH FLORAL CO Flowers Delicately Arranged For All Occasions. 436 Water. Telephone 6912—Nights 6746

COMING EVENTS

First insertion, 20 words or less, minimum charge, 50c. Subsequent consecutive insertions, 40c per insertion. All over 20 words, 2c per extra word per insertion.

RUMMAGE SALE, Saturday afternoon, 1.30, under auspices George Street Young People's Association. Across from Market Square on Water street.

WORKERS AND UNEMPLOYED Social Games To-night; Moose Hall; 8.15. Prizes: Butter, eggs, bacon, cheese, cash, bed linens, table linens, towels, chrome wear, radio lamps, Woolcotts, Esmonds, Falcon blankets, umbrellas, coffee tables, 8-day mantel clock, and many other good prizes. 13th game, $36. Admission 25c or 2 Cards 35c.

STRAWBERRY FESTIVAL at St. John's Church, Orange Corners, Wednesday, June 17. Play entitled, "Million Dollar Butler."

RUMMAGE SALE. — St. Luke's Paris Hall, Tuesday, June 9. Auspices Women's Guild. Doors open at 2 p.m.

DANCE.—Old Time Dance at the Silver Slipper, Mount Pleasant, Friday, June 5. Come and enjoy yourself. Everybody welcome.

BINGO AT THE ORANGE HALL, Saturday, June 6; 8.15. Good prizes. Come and bring your friends. Admission 25c.

PERSONALS

PICCADILLY DANCE HALL IS AVAILable now for Rent for Weddings, Bridge Parties, or Afternoon Teas. All conveniences. Music supplied. Lunches could be served. Telephone 6861 for particulars

"SLENDOR TABLETS" — HARMLESS and effective. Two weeks' supply $1.00. At Buchanan's, Finn's, and McLeod's Drug Stores.

MEN, WOMEN OVER 40. FEEL OLD, worn, weak? Want normal pep, vim, vitality? Try stimulants, tonics in Ostrex Tonic Tablets. Introductory size only 35c For sale at all good drug stores everywhere.

PERSONALS

Piano Tuning

WILLIAM POTTER, PIANO TUNING (Formerly Heintzman) 220 King George Dial 9462

PIANO TUNING ARTHUR COLLISON Dial 6765

Custom Tailoring

DOES YOUR COAT OR SUIT NEED Altering? Have it done now Tony Pepe. Greene Building Dial 4295

3a Hairdressers 3a

MARY MARINO BEAUTY SALON—WE are again offering our $5.00 Oil Permanent for $3.50 We feature Personality Hair-styling Dial 8663

SPECIALS – END PERMANENTS $1.00 up. Oil Permanents. $2.50 up Downer's Dial 8874

PARIS BEAUTY SALON — MORNING Specials $3.00 Permanent $1.95, including Shampoo, also Hairstyle Hair Reconditioned by Steamer Treatment, with Finger Wave, $1.25. 184 Hunter West Telephone 5311. Opposite Bell Telephone

SPECIALS – AT ROSANNE BEAUTY Salon — Shampoo and Set 60c, Oil Permanents $2.50 up Suite 17-18. Kresge Building Dial 8837

LEWIS' BEAUTY SHOP. DIAL 4432 -- Oil Permanents, $2.00 up, Ends $1.00 up.

FOR SALE

4 Miscellaneous 4

COAL AND WOOD RANGE, $15. 465 King Street.

WESTINGHOUSE RADIO, IN GOOD condition. Apply 236 Perry.

FOUR-BURNER GAS STOVE, IN GOOD condition. Also Steel Ice-Box. 520 Chamberlain Street.

COMMERCIAL ELECTRIC REFRIGERator, 5 ft. 9" high, 4 ft. wide, 2 ft. 3" deep. Suitable for Farm use—6 cans, or Hotel. Can be seen at 465 King Street.

SAVE MONEY ON NEW AND USED LUMBER Building Materials. THE PETERBOROUGH METAL CO. Telepnone 8301 - 256 Simcoe Street

BUCKWHEAT. DIAL 8021.

SHEETING LUMBER, 2 x 4'S, CERTIfied Seed Potatoes and Table Potatoes. H. F. Doig. 7814.

DINETTE SUITE, WALNUT FINISH. 459 Hunter.

HOUSE DRESSES, SPRING COAT. Teelphone 9428.

COMMERCIAL REFRIGERATOR, slightly used, ice capacity 10 cubic feet, 2½ feet thick, 6 feet high, 5 feet front; 3 glass doors in top, 3 panel doors in bottom; ash panel frame; Paris make. 1932 Pontiac Half-ton Panel Truck, good tires, A1 condition. Write Box 36, Examiner.

TWO ICE-BOXES. 430 WATER Street.

ELECTRIC REFRIGERATION EQUIPMENT For Milk Cooling, Farms, Grocers, Butchers, Hotels, etc. Ask for Free Estimate To-day. Terms if desired. JOHNSTON'S George at McDonnel Telephone 4697.

FOR SALE OR RENT — CABIN TRAILer. 169 Hunter East.

18-FT. SKIFF, GOOD CONDITION. Apply 28 Edgewater.

PLUMBING AND HEATING SUPPLIES Jacket Heaters, Boilers, Sinks, Basins, Toilets, Fittings, etc. Pipes Cut and Threaded to Measure. THE PETERBORO METAL CO. Telephone 8301 - 256 Simcoe Street

R.C.A. VICTOR, LATEST MODEL, Auto Radio, push button tuning, complete with Aerial, Static Silencer, $45.00. 9123.

ELECTRIC WASHING MACHINE, IN good running order, cheap. 450 George Street South.

TWO-BURNER OIL STOVE. 833 WATER.

QUEBEC RANGE, WITH BACK, 20 Dollars. Apply 313 Bethune Street.

WHITE PRAM AND GREY PRAM. Dial 6498.

RIFLES AND SHOTGUNS 22s. Hornets. 12 and 20 Gauge Single, Double and Repeating Shotguns. New and Used. Don't wait until the Season Opens to try to Buy your Gun. New Guns are no longer available, and this year the demand is sure to exceed the supply. H. BLODGETT American Hotel.

WHITE PRAM, CARRIAGE COVER, good condition. Telephone 3777.

KITCHEN SINK, QUANTITY OF CARpenter's Tools. Dial 7986, after 6.

NEW FORD TRACTOR, COMPLETE with Plow, Disc, Cultivator, Lights and Saw, all new. Apply Walter Holland, Box 32, Coe Hill, Ontario.

MAN'S BICYCLE, $23 CASH. TELEphone 7166

FIVE-TUBE G. E. CAR RADIO, GOOD condition. 139 Romaine Street. 6962.

COMPLETE SET MACHINERY ENCYclopedia, also Two Books on Hydraulics and their Application. Other Books. Inquire 430 Sheridan.

ELECTRIC MOTOR, 15 H.P., 220 VOLTS, 60 Cycle, 1,750 R.P.M., complete with Starting Switch. Write Box 54, Examiner.

SATURDAY FISH SPECIALS! FRESH FILLETS OF MACKEREL 25c Lb. FRESH COD, 15c Lb. FRESH MACKEREL, Whole Fish, 2 Lbs. 25c BRAUND'S Charlotte Street Telephone 5739

CHILD'S C.C.M. TRICYCLE, $12.00 ONE Used Wilton Rug and One Axminster Rug 2 x 2½, cheap. Telephone 5697.

VERANDAH GLIDER, PERFECT CONdition. Girl's Blue Tweed Coat, size 12, $2.00. 263 King George Street.

OAK TABLE, ROUND, THREE LEAVES; Console Radio, Chesterfield, Green Wilton Rug, Twelve by Eight, Rocker, Quilts, etc. 21 Conger.

ELECTRIC MOTORS, NEW AND REconditioned. ¼ Horse-power and up. Belting, Pulleys, Shafting, Hangers. The Peterborough Metal Company.

FOR SALE

4 Miscellaneous 4

LADIES! One of the Largest DRESS SALES EVER STAGED IN THIS DISTRICT IS NOW ON AT BLACK'S GEORGE AT KING STREET Phone 6812

Swap and Barter

WILL TRADE 1930 LIGHT NASH SEDAN for Sow about due, or what have you? 5 ring 3, Ennismore.

5 Dogs, Cats, Birds, Etc. 5

THREE BLACK AND WHITE MALE Puppies, part Springer, $1.50 each. 1 McClennan Street, off Barnardo.

COCKER SPANIEL PUPPIES, BLACK. Welch's, 140 Douro. 5840.

BABY BUDGIES. CAN BE TAUGHT TO talk. Peterborough Pet Shop.

GOOD CATTLE DOG. TELEPHONE 4027.

DOGS BOARDED HEDGLEY KENNELS Telephone 7038

6 Fuel 6

DRY MIXED WOOD AND MIXED Slabs and Kindling. Curtin's Woodyard. Dial 8650.

7 Livestock and Poultry 7

GOOD WORK MARE, 1,500 LBS. DIAL 5074, Evenings.

ONE PURE-BRED HOLSTEIN BULL Calf, 3 weeks old. Apply David Chambers, R. R. 11, Peterborough.

GOOD COW, READY TO FRESHEN. James Condon, Douro.

THREE DURHAM COWS, FRESHEN soon. Dial 6020.

GOOD DRIVING MARE. CIRCLE D Riding Stables. Telephone 3910.

TWO COWS, ONE FRESHENED, ONE to freshen soon, 4 and 5 years old. Dial 3053.

Baby Chicks

BRAY SPECIALS NEXT WEEK — L.S. x N.H. Pullets. Order now. Immediate delivery light Breeds. For the duration at least there should be good markets for the poultrykeeper almost any month. Bray Hatchery (Chicks on display), 364 Water. Dial 3834. H. M. Fowlds & Son, Hastings.

8 Real Estate 8

Modern 8-Roomed Brick House, Barn, Henhouse, 3 Acres, close in $4,500
7-Roomed Brick, furnace, 3 Acres. $3,500
5-Roomed Bungalow, hardwood floors, 2-piece plumbing $2,200
A. J. ARNOTT - Telephone 7962

LOT, 50 x 300, EAST CITY, $100. TELEphone 9934.

THREE LOTS, CLOSE TO C.G.E. WRITE Box 24, Examiner.

Brick, 6 Rooms, 3-Piece Bath, Furnace, hardwood floors, garage $3,000
Bungalow, 5 Rooms, modern $3,500
Bungalow, 6 Rooms, Sunroom, modern, barn, garage, 4 Acres Land $5,600
Brick, 7 Rooms, 3-piece bath, furnace, hardwood floors, new roof, central .. $3,800
M. STOREY 374½ George. Telephone 6573.

7-Room, All-Modern Brick House, West side. Possession now. A good buy ... $5,000
6-Room Brick, central $5,000
6-Room Brick Bungalow, light, furnace, garage, edge of City. Bargain .. $2,200
7-Room Frame, East City, full plumbing $2,100
P. E. RUTHERFORD 146 Hunter Street. Dial 3602.

BRIGHT, COMFORTABLE 5 - ROOM Cottage, full plumbing, central. Apply Owner, Telephone 4946.

$4,000—7 Rms, George, fine condition.
$4,000—7 Rms, Rogers, nice Home.
$6,500—8 Rms, Hunter West.
$4,500—6 Rms, Modern Semi-Bungalow.
$3,400—6 Rms, to close Estate.
$1,900—6 Rms, Chamberlain.
$3,000—7 Rms, Modern, take Car or Truck as deposit.
London Life Loans at 5% on New Houses.
WALTER NUGENT 187 Charlotte Street. Telephone 3040.

7 Rooms, Brick, modern $3,500
7 Rooms, Brick, mod., East City .. $4,000
6 Acres, Brick House, 3-piece bath, cow, hens, garden, implements $4,000
GORDON ADAMS 531 Aylmer Telephone 8872

N., 8 Rm. Brick, Modern, in A1 Condition. Make real Duplex. To close Estate $4,500
Central, 7 Rm. Brick, oak floors, complete plumbing, furnace, garage, extra good lot $4,200
W., 6 Rm. Brick, modern $3,500
S., 5 Rm. Brick, plumbing, good lot $2,300
Grocery Business, 2 Apartments, plumbing in both, two garages $3,750
O'TOOLE BROS 184 Charlotte Street, Peterborough.

Harvey, 6 Rms, sewer and water .. $2,000
Dublin, 5 Rms, sewer $2,200
King George, Choice Bungalow $2,800
East, 7 Rms, Brick $3,000
Bonaccord, 6 Rms, Brick $3,000
Lansdowne, 6 Rms, Brick, lot 52'x220' .. $3,200
Gilmour, 7 Rms. Brick, modern .. $3,800
Frederick, hot wat. heat, modern $5,000
Money to Loan 5%. Listing Wanted.
J. A. GIBBS, 141 Hunter St. 3843.

To Be Sold Quick to Close Estate — Bargain. Make offer—Lovely Furnished Cottage, 7 Rooms, oak floors, fireplace, 3-piece plumbing, boat house, ice house, near Crowe's Landing, Stoney Lake, beautiful view. Make appointment to see it.
$2,400.00—Furnished Cottage, Large Lot, East Chemong Village, $400.00 cash. Immediate possession.
H. J. McCANNAN - JACK SINCLAIR 140 Simcoe Street Phone 4246.

FOR SALE

8 Real Estate 8

SUMMER HOTEL FOR SALE, UNLIcensed. Write Box 35, Examiner.

10 Used Cars 10

1939 CHEVROLET, WITH RADIO AND Heater, good condition. Telephone 4296.

1931 PONTIAC CABRIOLET, $225 CASH. 561 Weller. Dial 8227.

1937 CHEVROLET COACH, 4 NEW tires, Radio and Heater, perfect condition. Telephone 4977, between 6 and 7.

1936 FORD CONVERTIBLE, GOOD tires. Cash sale. Telephone 5973.

'34 FORD COACH, CHEAP FOR CASH. 421 Water.

'26 CHEVROLET CAR, GOOD TIRES. 231 Princess, between 7 and 8.

10a Used Trucks 10a

TWO-TON DODGE '38, STAKE BODY, tires like new. Will take Car and Cash or Cattle Apply Walter Holland, Box 32, Coe Hill, Ontario.

TO RENT

11 Miscellaneous 11

ROOMS IN FARM HOME FOR FURNIture Storage, at reasonable rates. Write Box 57, Examiner.

GARAGE. 248 MUNROE AVENUE.

PASTURE FOR RENT. 5 RING 3, ENnismore.

GOOD STORAGE. TELEPHONE 8007.

11x Apartments To Rent 11x

FURNISHED APARTMENT TO COUPLE without Children. 366 Water Street.

New Apartment New 5-Room Apartment in The Roy Studio Building. Immediate possession. Adults only. May be inspected Evenings only, 7 to 9. The Roy Studio, 140 Hunter Street.

11xx Houses To Rent 11xx

SIX-ROOMED HOUSE, FURNISHED, for July and August. Reasonable rent to responsible party. Write Box 52, Examiner.

OFFICE SPACE, GROUND FLOOR, No. 384 Water Street.
Comfortable 6-Roomed House for Sale, $100.00 cash. Possession immediately.
Large Brick House, suitable for Two Families on Lake Shore, 8 miles from Peterborough, on Highway. Possession at once. Apply J. T. O'CONNELL, 384 Water Street.

12 Rooms 12

FURNISHED ROOM, IN PRIVATE home. 228 Sherbrooke Street.

LIGHT HOUSEKEEPING ROOMS, ALL conveniences, near C.G.E. Dial 6747.

LARGE FRONT ROOM, SUIT TWO Gentlemen, central. 547 Bethune.

FURNISHED BEDROOMS, CENTRAL. 501 Aylmer.

TWO FURNISHED BEDROOMS, VERY central. Dial 7645.

LARGE BEDROOM FOR TWO, CENtral. Telephone 7869.

LARGE FURNISHED BEDROOM. 256 Wolsley Street.

FURNISHED ROOM FOR TWO, WITH Breakfast. 743 Water.

ROOM, FURNISHED, UNFURNISHED. 5313.

COMFORTABLE FURNISHED ROOMS, Gentlemen. 466 Sherbrooke Street.

FURNISHED ROOMS, LIGHT HOUSEkeeping, adults. 417 Stewart.

TWO FURNISHED, LIGHT HOUSEkeeping Rooms. 186 Dublin.

TWO FURNISHED HOUSEKEEPING Rooms, all conveniences. Apply 51 Edgewater Boulevard.

13 Cottages for Rent or Sale 13

TO RENT — HASTINGS, COMPLETE Furnished Cottages, Motors, Boats, excellent fishing on River Trent. Bert Preston & Sons, Norwood. Telephone 49 ring 3.

TO RENT— FURNISHED COTTAGE ON Clear Lake, boat and wood supplied. $45.00 monthly, $15.00 weekly. Dial 3023.

TO RENT — FURNISHED COTTAGES, Lake Chemong, good beach and fishing. Telephone 7032.

MODERN COTTAGE TO RENT AT Chemong, shore front. 568 Aylmer.

FOR SALE OR RENT — FURNISHED Cottage, Chemong. Dial 3488 or 7265.

FOR RENT OR SALE — COTTAGE, Chemong Lake, 8 miles. Dial 7726.

FOR RENT — TWO FURNISHED COTtages, West Point, Loon Lake. D. W. Galbraith, Chandos, Ontario.

FOR SALE — 5-ROOM COTTAGE AT Fife's Bay, partly Furnished, with 2 boats. 50% cash, balance convenient terms. Telephone 6278.

14 Summer Resorts 14

THURSTONIA HOTEL, STURGEON Lake— Excellent Meals, Marshall Mattresses, Dancing, Tennis, Fishing; also Comfortably Furnished Cottages. Moderate Rates Booklet. Percy Skitch, Thurstonia Park.

WANTED

15 Miscellaneous 15

USED BICYCLE, IN GOOD CONDITION. Telephone 7721.

TO BUY — GROCERY STORE, IN CITY or neighboring locality. Write Box 44, Examiner.

LIGHT HOUSEKEEPING ROOM FOR Business Girl. Telephone 3215, between 10 and 12 Mornings.

BOY'S BICYCLE. DIAL 8229.

GOOD, USED FURNITURE WANTED. Telephone 9935.

B. S. A. RIFLE OR SIMILAR TYPE. Write Box 56, Examiner.

TO RENT — FURNISHED COTTAGE, near Beach, First Two Weeks in July. Write Box 55, Examiner.

BOOKS, QUANTITY, WANTED FOR cash. State number, kind, etc., Box 53, Examiner.

PIANO ACCORDION, 48 OR 120 BASS, for cash. Write Box 27, Examine.

WANTED

15 Miscellaneous 15

UNFURNISHED ROOM, WITH BOARD, Business Girl; central. 8161.

A SINGLE OR TWO-WHEELED POWER Driven Garden Cultivator, or Briggs & Stratton or Johnson Iron Horse ½ or 1 H.P. Motor. Write Box 43, Examiner

POULTRY AND FEATHER TICKS PAY Highest Prices. M. Gishman Dial 8298

LIVE POULTRY WANTED – MARKET Prices A. Lantin Telephone 6297

STOVES. FURNITURE ALF HUDSON, Lakefield Telephone 65

LIVE POULTRY – PAY HIGHEST Prices M. Florence Telephone 6823

IRON, RAGS, FEATHERS, BOTTLES, Paper. Petersiel, Bethune and Hunter Telephone 9403

GOOD, USED TYPEWRITER AND Typewriter Desk for Blood Donor Clinic. Telephone 5413 or 8633.

ELECTRIC FAN. TELEPHONE 3367.

HOME TO BOARD SMALL BABY. Write Box 37, Examiner.

NINE-PIECE USED DINING-ROOM Suite. Write Box 38, Examiner.

USED BICYCLE AND WASHING MAchine, good condition. Telephone 4535.

C. G. FOREMAN, GUN CARRIAGE DEpartment Wants Room and Board, private home, convenient to work, $10.00. Write Box 34, Examiner.

STOVE BURNER OR HEATER FOR Fuel Oil. 8026.

HIGHEST PRICES PAID FOR RAGS, Paper, Iron, and Metals J. Burfield Dial 8368

STOVES AND FURNITURE WANTED Telephone 4115. Nights 6294

LIVE POULTRY — MARKET PRICE M. Katz. 6823 560 Homewood.

16 Teachers Wanted 16

ASPHODEL — PROTESTANT TEACHER for S. S. No. 1, Asphodel, Peterborough County. State experience, qualifications, and salary expected. Duties to commence September 1st. Apply to Mrs. M. E. S. Wilson, Secretary-Treasurer, R. R. No. 3, Hastings, Ontario.

BEWDLEY — PROTESTANT TEACHER required for S. S. 15, Hamilton Township, Northumberland County. Musical ability preferred. Apply, stating qualifications and salary expected, to T. G. Cole, Bewdley, Ontario.

18 Help Wanted, Female 18

WOMAN FOR HOUSEWORK, FULL time. Apply Evenings, 559 Reid.

TAILORESS, ALSO GIRLS TO LEARN to Sew. Schooley's, Water Street.

GIRL OR WOMAN FOR GENERAL Housework. Telephone 4564.

GENERAL FOR SMALL APARTMENT; sleep in. Mrs. Jones, 403 Monaghan. Dial 7541.

GIRL FOR HOUSEKEEPING; HIGHEST wages. Apply Mrs. Levine, 564 Homewood Avenue, until Noon, and after 6, or Telephone 9924.

CAPABLE GIRL FOR HOUSEKEEPING at Chemong Cottage for Summer. Permanent in City in the Fall. Other Help kept. Apply Mrs. Herbert Young. Dial 8403.

WAITRESSES WANTED. WRITE PARK Hotel, Burleigh Falls.

GIRL TO MIND CHILDREN EVENINGS. Reid-McDonnel District. Telephone 8821.

EXPERIENCED BOOKKEEPER. STATE qualifications and salary expected, Box 41, Examiner.

19 Help Wanted, Male 19

WANTED — GENERAL BLACKSMITH, year round, employment to good Man. Apply J. N. O'Neill & Son, Georgetown, Ontario.

19x Agents Wanted 19x

WANTED—MAN WITH CAR FOR PROfitable Rawleigh Route. Products well known. Real opportunity. Applicants qualified for war service not accepted without permit. Write Rawleigh's, Dept. ML-331-119-F, Montreal, Canada.

20 Employment Wanted 20

YOUNG MAN WANTS WORK BY DAY. Harold Lancaster, 8048.

WIDOW, WITH 'TEEN-AGE BOY, DEsires Housework; sleep in; references. Write Box 51, Examiner.

21 Boarders Wanted 21

LARGE FRONT ROOM, GENTLEMEN. 582 Aylmer.

BOARDERS, CENTRAL, HOT WATER, good home and food. 166 Dublin.

BOARDERS, MEN ONLY. APPLY 64 James Street.

MEN OR WOMEN BOARDERS WANTED to Share Room. 169 Albertus Street.

NICELY FURNISHED LARGE ROOM, suitable for 3 or 4 Men; good meals; all modern conveniences; close to C.G. Dial 9944.

ONE LARGE ROOM FOR TWO GENtlemen. One Single Room for One Man. Good Board, everything convenient, 5 minutes' walk from C.G. Apply 183 Stewart Street.

GENTLEMEN BOARDERS, CENTRAL. 321 Simcoe. Telephone 9194.

GENTLEMEN BOARDERS, CENTRAL Dial 6671.

ROOMERS 568 AYLMER. TELEPHONE 7251.

GENTLEMEN BOARDERS. DIAL 3007.

TWO GENTLEMEN TO SHARE ROOM. Dial 3036.

TWO GENTLEMEN, GOOD HOME, good Board 5848.

BOARDERS OR TWO MEN TO ROOM together. Telephone 4314.

TWO GENTLEMEN SHARE ROOM, SEparate beds, 10 minutes Westclox and Quaker. 538 Armour Road Dial 8280.

BOARDERS, GENTLEMEN PREFERred. 129 Hazlitt.

GENTLEMEN BOARDERS. DIAL 8421.

LOST

KEYS ON RING, BETWEEN CHARlotte and Simcoe on George, Wednesday Evening. Telephone 5727.

BLACK WALLET REWARD. DIAL 3159.

MAN'S BROWN MOROCCO BILLFOLD. Please Telephone 8014.

NOTICE

Notice to Creditors

All Persons having any CLAIMS against the Estate of HENRY THOMAS LUSH, late of the City of Peterborough, Poultry Breeder, Deceased, who died on or about the 2nd Day of April, A.D. 1942, are required to file Proof of Claim with the undersigned Executor of the said Estate on or before the 20th of June, 1942, after which date the Executor of the Estate will proceed to distribute the Estate, having regard only to the Claims of which he shall then have had notice.

DATED at Peterborough, this 14th Day of May, A.D. 1942.

JAMES FORDYCE STRICKLAND, 375 Water Street, Peterborough, Ontario. Executor.

IN THE MATTER OF THE MUNICIPAL ACT AND IN THE MATTER OF A PROPOSED BY-LAW OF THE CORPORATION OF THE CITY OF PETERBOROUGH FOR THE STOPPING UP AND CLOSING OF CERTAIN ALLOWANCES FOR HIGHWAY AND SELLING OR LEASING THE SAME.

NOTICE IS HEREBY GIVEN, Pursuant to Section 498 of The Municipal Act, that the Council of the Corporation of the City of Peterborough proposes to consider and if deemed advisable to pass at its Regular Meeting to be held at the Council Chamber, in the City Hall, in the City of Peterborough, on MONDAY, THE 6TH DAY OF JULY, 1942, at 7:30 o'clock p.m., a By-law to Stop Up and Close ALL AND SINGULAR those certain Parcels or Tracts of Land and Premises, situate, lying and being in the City of Peterborough, in the County of Peterborough, and the Province of Ontario, and being composed of:

FIRST: Part of Albert Street according to Registered Plan Number Thirty of the said City and part of Park Street, which said Parcel is further described as follows, that is to say: COMMENCING at a point within the said Park Street distant 1 foot 8½ inches easterly from and at right angles to the westerly limit of the said Street and 1 foot southerly from and at right angles to the easterly production of the northerly limit of the said Albert Street, which said point marks the south-easterly angle of that part of the said Park and Albert Streets which was closed by By-law Number 4133 of the said City, and conveyed to the Canadian General Electric Company Limited, by Registered Deed Number 35833 of the said City; THENCE westerly in a straight line along the southerly limit of the said last mentioned Parcel a distance of 752 feet 3½ inches to a point 1 foot 9 inches southerly from and at right angles to the said northerly limit of Albert Street; THENCE southerly at right angles to the said northerly limit of Albert Street 7 feet 1 inch; THENCE north 70 degrees, 46 minutes east astronomically 752 feet 4½ inches to a point within the limit of the said Park Street 1 foot 8½ inches easterly from the westerly limit thereof and 5 feet southerly and at right angles to the easterly production of the said northerly limit of Albert Street; THENCE northerly parallel with the said westerly limit of Park Street 4 feet to the place of beginning, which is shown coloured red on plan of survey prepared by J. W. Pierce, O.L.S., and dated 16th May, 1942; SECOND: That part of Albert Street and of Lots Numbers Forty-two and Thirty-one according to Registered Plan Number Thirty of the said City shown coloured in red on the said plan of survey of J. W. Pierce, O.L.S., dated 16th May, 1942, which said Parcel is further described as follows, that is to say: COMMENCING at a point in the westerly limit of the said Lot Number Thirty-one distant 8 feet 8 inches southerly from the north-westerly angle thereof, which said point marks the south-westerly angle of that part of the said Lots Numbers Thirty-one and Forty-two and of Albert Street which was closed by By-law Number 4133 of the said City and conveyed to the Canadian General Electric Company Limited by Registered Deed Number 35833 of the said City; THENCE north 70 degrees, 31 minutes east astronomically along the southerly limit of the said last mentioned Parcel 1,047 feet 11½ inches to a point in the northern limit of the said Albert Street distant 1,047 feet 8½ inches easterly from the said north-westerly angle of Lot Thirty-one; THENCE easterly along the said limit of Albert Street 28 feet 11½ inches; THENCE southerly at right angles to the said limit 1 foot 6 inches; THENCE easterly in a straight line a distance of 6 feet 3 inches to a point distant 1 foot 9 inches southerly from and at right angles to the said northerly limit of Albert Street; THENCE southerly at right angles to the said northerly limit of Albert Street a distance of 7 feet 2 inches; THENCE south 70 degrees, 46 minutes west astronomically 1,077 feet ½ inch to a point in the westerly limit of the said Lot Number Thirty-one distant 12 feet 8 inches southerly from the north-westerly angle thereof; THENCE northerly along the said limit 4 feet to the place of beginning; THIRD: Part of Hilliard Street in the said City, which said Parcel is more particularly described as follows: COMMENCING at the intersection of the south-westerly limit of Hilliard Street with the westerly limit of Water Street; THENCE north 35 degrees, 29 minutes west along the said south-westerly limit of Hilliard Street 206 feet 10 inches to its intersection with the easterly limit of George Street in the said City; THENCE northerly along the production of the said limit 12 feet; THENCE easterly at right angles to the said limit to a point distant 17 feet north-easterly from and at right angles to the said limit of Hilliard Street; THENCE south 35 degrees, 46 minutes west to a point in the production of the said westerly limit of Water Street distant 18 feet north-easterly from and at right angles to the said south-westerly limit of Hilliard Street; THENCE southerly along the said production of the said westerly limit of Water Street 20 feet 8 inches to the place of beginning, and to Sell or Lease the First and Second Parcels above described to the Canadian General Electric Company Limited, and to Sell or Lease all or part of the Road Allowance in the Third Parcel above described to Archibald Brault, John and Mabel Shaw, Laura Taylor and Joseph Gaskell.

AND TAKE FURTHER NOTICE, That before passing the said By-law at its Meeting to be held at the time and place above-mentioned the Council of the Corporation of the City of Peterborough shall then and there hear in person or by his counsel, solicitor or agent any person who claims that his Land will or might be prejudicially affected by the said By-law and who applies to be heard.

DATED at Peterborough, this 4th Day of June, A.D. 1942.

E. A. OUTRAM, Clerk.

WHO CAN DO IT

22b Painters & Decorators 22b

EFFICIENT SMART STYLING for HOME DECORATION Interior and Exterior "Elastica Quality Goods" Telephone 9922 336 George Street HAROLD COLEMAN

PAINTING 634 UNION.

COLEMAN BROTHERS DECORATE with Confidence. Telephone 4485. 447 George Street (North of Brock).

DON'T GO FARTHER — PAINTING and Decorating Done Reasonably. Estimates Free. Telephone 8544.

WHO CAN DO IT

22f Miscellaneous 22f

TRACTOR, CUSTOM WORK IRVINE McIntosh Dial 4043

DUSTLESS FLOOR SANDING FLOORS Laid and Refinished Decorating William Higgins Dial 8887

LAWN MOWERS SHARPENED $1.00 Guaranteed to Cut or Money Refunded. CHARLTON BROS. LAWN MOWER SERVICE Wolfe at Rubidge Streets TELEPHONE 6884

DUSTLESS FLOOR SANDING, CHAMberlain Weatherstripping and Caulking J. H. Vance, 773 Aylmer 7835

CHIMNEYS CLEANED FURNACES Vacuumed Telephone 3962

ALL MAKES OF SEWING MACHINES Repaired Telephone 5287. J. H. Stuart, 594 Division Street.

TRACTOR, CUSTOM WORK. TELEphone 4511.

TRACTOR GASOLINE 16½c Tax Extra. Your Oil and Grease Requirements at the Lowest Prices REPAIRS WASHING MACHINES, REFRIGERATORS TIRES CARS Save your Tires. A slight Repair may mean months of extra Service Guaranteed Work. DAWSON'S SERVICE STATION Corner of REID & McDONNEL Telephone 4754

REPAIRS TO ALL MAKES OF WASHers. Telephone 5291. Prompt Service.

MASON WORK, CEMENT WORK. Stuccoing. Telephone 3384

22j Wood Cutting 22j

WOOD SAWED. 3702.

25x Dressmaking 25x

DRESSMAKING, ALL KINDS; ALTERations. Twenty years' experience Mrs. Stirrett, 247 Park (next Campbell's Dairy).

LOANS

233 WAYS TO GET A LOAN AT CAMPBELL'S

YOU have your choice of 233 amounts and terms at Campbell's now—one of which is sure to fit your needs. You choose your security: Car or furniture, or borrow with co-signers. Loans are quick and confidential, fuss-free and friendly. Campbell's is an all-Canadian company using Canadian capital. Their high standards have been proved by over 50,00 satisfied customers.

Campbell Finance Corporation, Ltd. Subsidiary of Industrial Acceptance Corporation Ltd 169 Charlotte Street (Above A. & P Store) Phone 3320

St. Peter's Boys

(Continued from Page 6)

in the fifth because the Saints were pounding him a little too heavily. Gordon did the pitching chores for the winners and went all the way. He was nicked for 13 hits though and walked none.

Fitzgerald led his teammates in the batting box with a triple and a pair of singles in 4, Guerin and Reardon each produced a pair of one baggers and Reg. Mongraw followed with a double. Devine led the opponents of the above hitters with two singles and Monaghan aided him with a deuce.

Romeo Mongraw in right field for the Cubs certainly contributed his share in helping to stem the power drives of the victors. He was making shoestring catches right and left, having to go far for them.

St. Peter's—Devine ss, Condon 1b, Conroy lf, Prete 3b, Gordon p, Herr cf, Wade rf, Perdue c, Monaghan 2b.

Barons—Guerin 1b, Romeo Mongraw rf, Sullivan 3b, Leonard ss, A. Guerin 2b, R. Mongraw cf, p, Hayes, p, cf Reardon lf Fitzgerald c.

			R	H	E
St. Peter's	000 241 4		11	9	2
Barons	030 210 2		8	13	5

All In The Triangle

BERLIN (From German Broadcasts), June 5—(AP). — The German high command said British bombers attacked several localities in Western Germany, including Duisberg, and Oberhausen.

(Duisberg, Oberhausen and Essen —the main target on Monday night —form a tight triangle of cities in the industrial Rhineland.)

His Escape

ROCHELLE, Ga., June 5—(A.P.) —The local Draft Board received this letter: "I have been married for two months. Please help me to get in the Army next week, if possible. I want to get out of the h—— I'm in." The Board classified the prospect 1-A pending examination, and mailed him induction papers.

Case Under Review

COLUMBIA, S.C., June 5 (AP)— "Please take my husband into the service. He wants to fight all the time and I am not able to . . ." A Richland county selective service board, recipient of the plea, immediately began a review of the husband's case.

DAILY CROSSWORD

ACROSS

1. Circle of light
5. To check
9. Pitcher
10. Piece of baked clay
11. Gasp
12. Shakespearean character
14. Editor (abbr.)
15. Tea cake
17. Toward
18. Female sheep
20. Coal scuttle
21. Morsel
22. Having land
24. Piece of skeleton
25. French mandate
26. Ladder parts
27. Insect
28. Sphere
29. Enclosures
31. Figure of speech
34. Poems
35. Pieces of rock
36. Sum up
37. Charge for services
38. Habitual drunkard
39. Chinese measure
40. Smoothing implement
42. Negative reply
43. Shrill cry
45. Fragment
47. Masculine name
48. Foot covering
49. Places
50. Part of foot (pl.)

DOWN

1. Clearance space
2. Beard of rye
3. Permits
4. Conjunction
5. Stall
6. Tempo
7. Measure of length
8. Assembly
11. Skins
12. Monk's cowl
13. Carries
16. Swindles
19. Maddened
21. Sweets
23. Takes dinner
24. Pack animal
26. Putrid
29. Embers
30. Those devoted to a habit
32. Flowers
33. To plug up
35. Vein
37. Strips off the skin
40. Penned up
41. Reverberate
44. Spawn of fish
46. Garden tool
48. Street (abbr.)

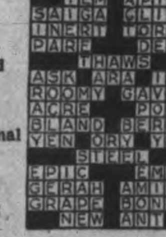

Yesterday's Answer

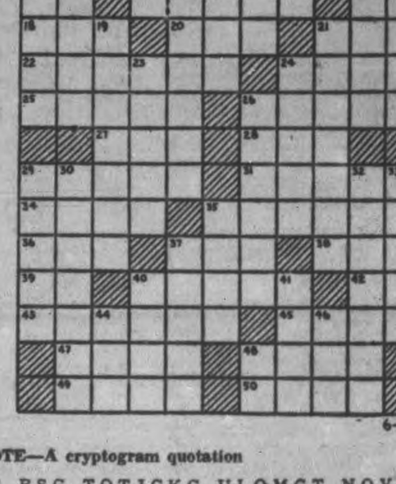

CRYPTOQUOTE—A cryptogram quotation

RCB AS BSG TQTJCKG ULQMGT NOVKG GOCP AS BSG KSRRVG—WSOBTSB.

Yesterday's Cryptoquote: NO ONE IS AWARE OF THE ADVANTAGE OF FRUGALITY BUT THOSE WHO HAVE TRIED IT—CHESTERFIELD.

Distributed by King Features Syndicate, Inc.

ROOM AND BOARD —By Gene Ahern

SCOTT'S SCRAP BOOK —By R. J. Scott

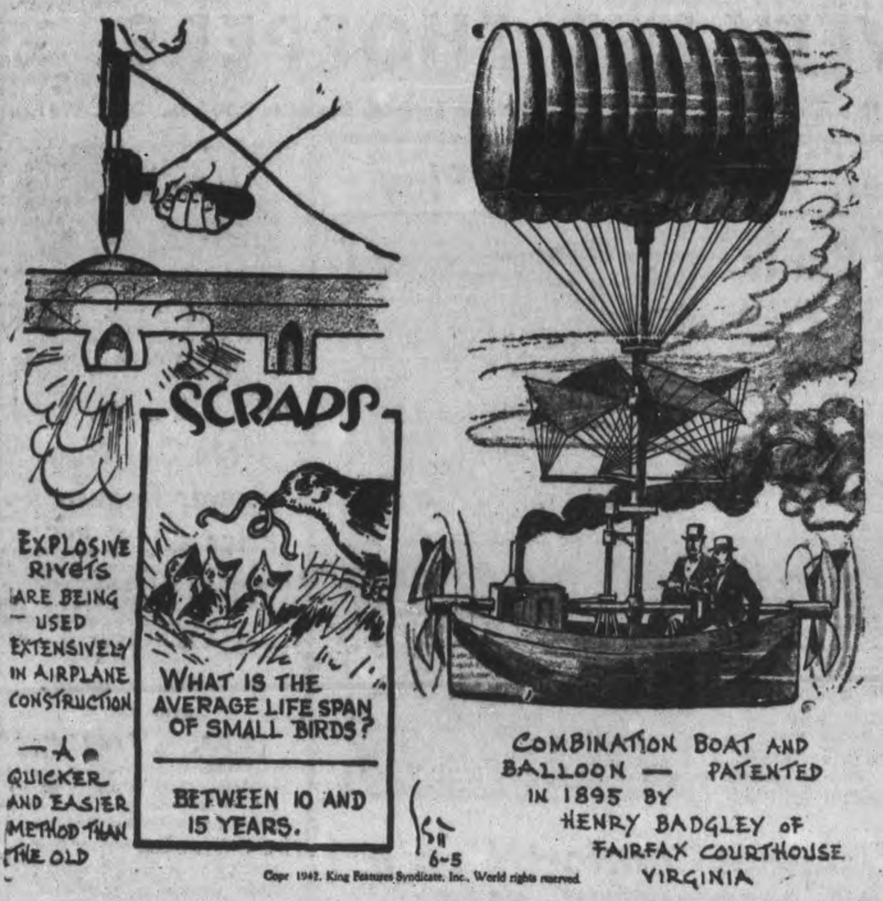

Copr 1942, King Features Syndicate, Inc., World rights reserved

LI'L ABNER —By Al Capp

HENRY —By Carl Anderson

DONALD DUCK —By Walt Disney

BLONDIE —By Chic Young

MUGGS AND SKEETER —By Wally Bishop

BRICK BRADFORD —By William Ritt and Clarence Gray

TILLIE THE TOILER —By Russ Westover

Home Service

Need Vitamins for Health, Youthful Looks

We need all the vitamins to keep our youth and looks. But we specially need foods containing vitamin A—yellow fruits and carrots, sweet potatoes and parsley—if we'd resist infections such as the common cold.

Vitamin B1 helps keep up body warmth, vitality — so plan more meals with milk, whole wheat foods, liver. And include more vitamin C, to keep body cells and tissues up to par. Best sources are citrus fruits, tomatoes.

Vitamin D, needed for strong teeth and bones, is obtained mostly from sunlight. But you can also get it from fish-liver oils and, in a small quantity, from eggs and butter. For a healthy skin, more vitamin G, in green leafy vegetables.

Such a diet need cost no more than the meals you have now. Plan healthful, vitamin-rich menus for yourself and your family!

Our 32-page booklet suggests menus bursting with vitamins, gives "Keep Fit Diet" and a chart showing vitamin content of everyday foods. Explains role of vitamins in retaining health, energy, looks. Tells 10 ways to preserve vitamins in cooking.

For your copy of "Vitamins to Keep You Fit" send 15 cents in coins or stamps to Peterborough Examiner Home Service. Be sure to write plainly your name, address, and the name of booklet.

BARCLAY ON BRIDGE

WRITTEN FOR THE EXAMINER

By SHEPARD BARCLAY

"The Authority on Authorities"

HAS HE THE WEAPONS?

A PLAYER'S ability to cope with tactics used by his opponents does not depend primarily upon his shrewdness and general intelligence. In the bidding it is also important to him to have some way to tell his partner the facts about his hand regardless of what the enemy may attempt. In some situations he may lack the necessary weapons to combat them.

North: ♠ K Q 7 6 4 2; ♥ A K Q 6; ♦ Q 10 4; ♣ None

West: ♠ 3; ♥ J 10 4 2; ♦ A 8 3; ♣ Q J 10 6 3

East: ♠ 9 8 5; ♥ 9 8 7 3; ♦ 9 6 2; ♣ A K 9

South: ♠ A J 10; ♥ 5; ♦ K J 7 5; ♣ 8 7 5 4 2

(Dealer: South. Both sides vulnerable.)

South	West	North	East
Pass	2 ♣	Dbl	3 ♣
3 ♦	3 ♠	Dbl	4 ♣
Dbl	Pass	6 ♦	

East and West had announced that their opening bid of two in a suit was on a weak hand, not good enough for a sound bid of one. With a hand strong enough to guarantee game, they would merely bid one of a minor, which must be kept open, and would jump on the second round. That explains the peculiar looking opening call of 2-Clubs in the bidding sequence given above.

North might have done better if he had decided to treat his hand as a two-suiter, by bidding spades on his first turn, and then hearts later, perhaps after a spade rebid. Instead, however, he doubled to show the general strength of his hand at once. That opened the door for West to fenagle North out of the correct contract, by making that crazy-sounding bid of 3-Spades, which was not particularly dangerous, since he knew that the side had a club fit for an escape if doubled, and that the opponents were strong.

North's double of that showed a certain amount of strength in the suit, but he could not dare leave in his partner's double of 4-Clubs, and consequently had a hard job to do. Not knowing whether his partner had any spades, he was afraid to bid 6-Spades. He also feared that any lower bid might result in missing the slam which seemed to be present, and so he decided to bid it in his partner's suit with 6-Diamonds. South could not take this into 6-Spades, as North's earlier double of spades did not necessarily indicate any appreciable length in the suit.

The brilliant young man who did the opposing business in the West was Peter Leventritt, holder of several national championships, and he had the pleasure of seeing South beaten two tricks in the wrong contract of 6-Diamonds, after he led the spade 3.

* * *

Tomorrow's Problem

North: ♠ 10 5 2; ♥ K Q 9 2; ♦ 4 2; ♣ A Q J 8

West: ♠ K J 7 6 4; ♥ 8 7 6 3; ♦ Q 10 9 6; ♣ None

East: ♠ 9 8 3; ♥ A J 4; ♦ 8 5 3; ♣ K 7 5 3

South: ♠ A Q; ♥ 10 5; ♦ A K J 7; ♣ 10 9 6 4 2

(Dealer: South. North-South vulnerable.)

If West bids 1-Diamond over South's original 1-Club and later 3-No Trumps are bid, what is the correct defense by East and West to beat the contract?

Distributed by King Features Syndicate, Inc.

Hall's Glen News

Week-end and Sunday guests of Mr. and Mrs. Ernest Butler were: Mr. and Mrs. Reginald Dunford of Detroit, Mr and Mrs. Bud Dunford and son Richard of Windsor, Mr. and Mrs. Ivan Butler and family of Bailieboro, Mr. and Mrs. Welch and son of Peterborough, Mrs. Dnuford and Mr. and Mrs. Ralph Wason and family of Lakefield.

Miss Ona Ivey and Mr. and Mrs. Percy Ivey and family of Peterborough, spent the week-end with Mrs. Earl Ivey of Clarina.

Mrs. Douglas has moved from her sister's, Mrs. Dick Cluffs, down to her sons, Mr. and Mrs. Theodore Douglas of Warsaw.

Mrs. Vandrough is visiting with Garfield Crowe for a few days.

Mrs. W. Allen of Peterohrough was with Mr. and Mrs. Chester McCracken on Sunday.

George Russell is visiting with her sister Mrs. James McCracken.

Ralph Puffer of Peterborough was with his parents on Sunday.

Nazi Firing Squads Bring "New Orders" To France

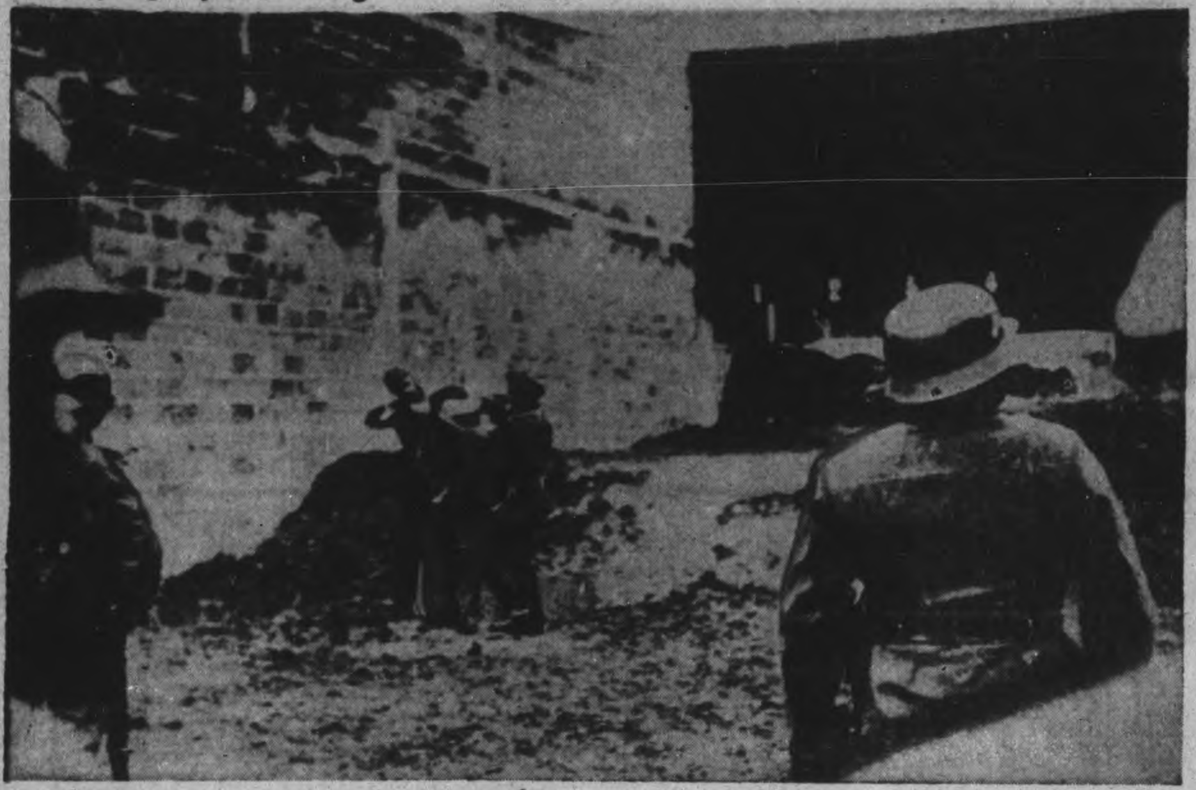

This picture, smuggled out of France, illustrates how the Nazis are bringing "the new order" to France. A French hostage is pictured being prepared for a Nazi firing squad. His hands are bound and his eyes bandaged as the executioners take up their position. Daily executions are now taking place in occupied France as the Nazis carry out their ruthless slaughter of hostages.

Goddard Parts With Chaplin

EL PASO, Tex., June 4 —(AP)— Paulette Goddard will be awarded a divorce decree late today from Charles Chaplin, Judge Javier Rosas Seballos of the Mexican civil court at Juarez announced.

The decree was to become final at noon.

The divorce petition, presented yesterday afternoon, disclosed the couple were married early in June, 1936, in Canton, China, and stated they separated in February of 1940.

Miss Goddard stated as her grounds "incompatability" and separation of more than a year.

Chaplin, in answer, denied the charges but consented to award of the decree.

Warkworth News

Dr. and Mrs. C. C. Armstrong and Alexander are spending a few days in Toronto.

Mr. and Mrs. Van Knight and Elaine of Avon, N.Y., are visiting Mrs. W. Grant, Norham.

Arrives In Britain

L.-Cpl. Charles Smart enlisted with the Midland Regiment when it became an active unit here in August, 1940. He had his embarkation leave in April, and his wife recently received word of his safe arrival in England.

Cottesloe YPS Meet At Mrs. Toms

COTTESLOE, June 5—(ENS). — The monthly social on Tuesday evening at the home of Mr. and Mrs. Fred Toms of the Y.P.S. drew a good crowd. The Scripture was read by Joe Gallagher and an explanation was given by Mrs. John Gallagher. The topic, "The Youth Movement," was given by David Forsyth, and readings 'Let something good be said" by Mima Moore, "Answer Yes" by Shirley Cuffe, and "Did You?" by Mae Webster. J. S. Kidd had charge of the Bible questions. Community singing, and games and lunch closed a happy evening. The next meeting will be at the home of Mr. and Mrs. Everett Moore.

Mr. and Mrs. J. S. Kidd attended the graduation at Peterborough on Monday night of their niece, Miss Jean Lewis, of Truax, Sask. Mr. Kidd's other niece, Miss Mary Lewis, came for her sister's graduation, and will visit friends here.

CHINA'S BRONZE TEMPLE

A temple near Kunming, the capital of Yunnan Province, China, is made entirely of bronze.

East Victoria Women's Institute Holds Annual Convention

OMEMEE, June 5—(ENS).—The Women's Institute of East Victoria district held its annual convention in the United church, Omemee, on Tuesday, the morning session commencing at 10 o'clock.

Mrs McPherson, the president of the Omemee branch, brought a welcome to the delegates. The secretary, Mrs Barkwell, read the names of the departed members for East Victoria since last district annual and two minutes of silence was observed.

The president of the district presided during the sessions and at the morning session reports of standing committees were given as follows: Home Economics, Mrs. J. McLeod, Coboconk; Community Activities, M. E. Wood, Omemee; Agriculture and Canadian Industries, Mrs. Frank Smitherson, Pleasant Valley; Legislation, Mrs Bailey, Norland; Health and Child Welfare, Mrs. W. Dunn, Cameron; Peace and International Relations, Mrs. Milloy, Cameron.

Reeve Bent of the village, was present and extended a cordial welcome to the visitors, and Mrs. Moore of Powles' Corners, replied.

An address was given by Mrs R. E. Birdsall, federated representative. She spoke of the wonderful work that is being done by the Women's Institute in the province of Ontario and urged the need for new members in the branch.

The ladies of the Omemee branch served dinner to the delegates.

The afternoon session commenced with community singing, followed by the report of the nominating committee and the election of officers for 1942. President, Mrs. A. W. McGee, Fenelon Falls; 1st vice., Mrs. S. J. Moore, Powles' Corner; 2nd vice, Mrs. P. Corson, Coboconk; sec.-treas., Mrs. G. H. Barkwell, Norland; federated representative, Mrs. W. Dunn, Cameron; alternate, Mrs. Pogue, Fenelon Falls; district delegate, Mrs. McKague, Coboconk; alternate, Mrs. McGee, Fenelon Falls; war work convener, Mrs. Will Harris, Cameron; home economic convener, Mrs. McLeod, Coboconk; agriculture and Canadian industries, Mrs. Moynes, Pleasant Valley; citizenship, Mrs. N. Perrin, Cameron; historical research, Mrs. Powles, Powles' Corners; social welfare, Mrs. W. Dunn, Cameron; publicity, Mrs. Handley, Burnt River.

Interesting addresses were given by M. H. Winter, agricultural representative of Lindsay. L. M. Frost of Lindsay and Mrs. Hayes, Women's Institute branch, Toronto.

Mr. Winters dealt with the problem of the farmer to-day. He said there are two main ideas in the mind of the farmer, namely, great shortage of help and wet weather The Department of Agriculture at Toronto realized that there would be a shortage of help this year, and they formed agricultural war committees, who sent out questionnaires for farmers to answer, to enable them to handle the situation.

There is a great necessity for this country to produce food. Owing to the shortage of ships it is difficult to have supplies shipped from one country to another.

This war committee recommended the exchange of labor on farms and increased use of tractors. "We are asked to grow more wheat this year so more can be shipped to Britain. In 1942 we are asked to export 900 million pounds of bacon, and a large increase also in the quantity of cheese and eggs." Mr. Winter in referring to the wet season, said that the farmers would likely have to sow buckwheat and millet as it was getting late for the other grains He urged the people to make the farming business as attractive as possible "Every cloud has a silver lining so keep up your thinking as well as your work, and we hope that the day will soon come when we will emerge from this war with better prospects for the future."

The address by L. M. Frost was based on matters of legislation of interest to women. He said women have a vote and they have a right to be members of parliament and on school boards, etc. Women are given the right to be everything except to sit on the jury and be ordained as a minister. He advocated women sitting on the jury The admittance of women, he said, would improve the administration of justice in the province of Ontario.

The address by Mrs. Hayes was based on the theme, 'Some responsibilities we should take on as Institute members. Five points were brought out: 1, An increased pride for our own organization; 2, Increased membership. Always be interested in hunting new members; 3, The responsibility for carrying on an educational campaign for young members; 4, That you take increased responsibility in the affairs of legislation; 5, The effectiveness of our program depends on its officers and members.

The convention closed with the singing of the National Anthem.

Food For Eagles

Members of a ground crew at a United States army air corps base in Australia are shown toting machine-gun belts to load up the magazines of the machine-guns aboard a P-40 fighter plane.

ANNOUNCEMENT

THE GIFT SCHEME

on

Pearl, Comfort, Surprise Soaps and Handy Ammonia Powder

WILL BE DISCONTINUED ON JULY 31st, 1942

Because of the War, because of the difficulties of obtaining supplies of gifts, and most important of all, the vital need to conserve metals, materials and manpower for the manufacture of essential war goods, it has been decided in the National interest to discontinue the Gift Scheme. As a consequence, we regret to inform the public that the Gift Scheme will be withdrawn on July 31st, 1942, and after that date no PEARL, COMFORT or SURPRISE SOAP, or HANDY AMMONIA POWDER coupons can be exchanged for gifts.

As soon as we are able to obtain supplies of new packaging material, these products will be sold in wrappers and cartons without the Gift Coupons, and such wrappers will not be exchangeable for gifts.

It may still be possible, however, to buy Pearl, Comfort and Surprise Soaps and Handy Ammonia Powder after July 31st, 1942, in packages bearing coupons. This cannot be avoided, but such coupons nevertheless cannot be accepted after that date.

To obtain gifts, coupons *must be mailed* before July 31st, 1942, to—

GIFT SERVICE

Box 222 - Toronto

THE CANADIAN DEPARTMENT STORES LIMITED

C.D.S. JUNE FEATURES

FOR WEEK-END SHOPPERS

STORE HOURS: 9 a.m. to 5.30 p.m.; Wednesday 9 a.m. to 12.30 Noon; Saturday 9 a.m. to 9.30 p.m. DIAL 5721

Odd Trousers For Work and Play

Men's Work Pants

Medium weight cotton Work Pants in dark shades. Cut on good roomy sizes with five pockets. A well-made, sturdy pant for the workman. Sizes 30 to 44-inch waist. June Feature, Pair 1.77

Men's "Sanforized" Summer Trousers

Smart, light weight pants for summer leisure. Made of "sanforized" cotton with dark stripes on light grounds. Cut with five pockets, and may be worn with either belt or suspenders. Sizes 30 to 44-inch waist. June Feature, Pair 2.29

Boys' Bicycle Longs

Sturdy Pants of cotton tweeds for active boys "Sanforized" to help prevent shrinkage. Neat patterns on dark grounds. Belt loops, pleated fronts and double seat. Sizes 30 to 36. June Feature, Pair 2.09

Men—For Summer Comfort Wear a TROPICAL WORSTED SUIT

Ever tried the extra comfort you can have in hot weather from a tropical weight suit? If not you're in for a pleasant surprise. Try one on and see the difference in this lighter weight, airier wool worsted material. Comes in navy, teal blue, tan and tan with brown stripe. Sizes 36 to 44. Suit includes single breasted coat and one pair trousers. June Feature, suit 19.97

—Main Floor C.D.S

Note Our New Lower Regular Price On C.D.S. "PIN MONEY" STOCKINGS

(With Full-Fashioned Rayon Leg

C.D.S. Price, Pair .... .74

Here's an EATON branded line in full fashioned hosiery that makes an excellent choice for smart budgeteers. Both chiffon and service chiffon weights are included, some rayon-to-top, or rayon legs with cotton toes, heels, welts. Summer shades in light tan and spice tones. Sizes 8½ to 10½.

—Main Floor, C.D.S.

Reduced!

Misses' Zipper Sports Jackets

Clearance of broken assortments in good quality jackets of cotton gabardine and chinook cloth. Zipper front and side-fastening styles. Colors white, turquoise, royal and gold color. Sizes 12 to 20 in the lot. Reg. each 3.98 to 8.95. Special, each ....

1.99 - 3.47 - 4.47

Reduced!

Misses' Donegal Type Tweed Suits

Anticipate your needs for a suit like this and consider this saving price! Of fine wool and cotton Donegal type tweed in shades of navy, black, brown. Coat has two pockets, leather covered buttons. Skirt has two front pleats and one in back. Sizes 12 to 20. June Feature Clearance Price, each 10.38

—Second Floor, C.D.S.

11 to 52 Yes— That's the SIZE Range in C.D.S. DRESSES

Features In STAPLES

81" UNBLEACHED COTTON SHEETING

Fine medium quality that bleaches easily. Regular price, yard .... .48

27" WHITE DIAPER FLANNELETTE

Softly napped. Regular price, Yard .... .15

COTTON QUILT BATTS

Size about 72 x 90 inches. Weight about 1-lb. Regular Price, each .... .39 and .49

22" TEA TOWELLING

Rainbow-colored stripes. Cotton with small percentage of linen. Regular Price, Yard .... .29

—Second Floor, C.D.S

SPECIAL! Little Boys' Jerseys

Special, Each .... .39

A Saturday feature value in boys' striped cotton jerseys with short sleeves and round necks. Nicely combined colored stripes on plain grounds of grey, blue, brown or powder. Sizes 2 to 6 years. June Feature Special, each .... .39

—Second Floor, C.D.S

Good "Trade-In" Radios

ALL IN GOOD WORKING CONDITION

8-tube Majestic Hiboy	price 24.95
5-tube Victor Console	price 19.95
8-tube Stewart-Warner Console	price 19.95
8-tube De Forest Console	price 20.00
7-tube De Forest Console	price 20.00
10-tube Victor Console	price 24.95
7-tube De Forest Console	price 25.00
8-tube Philco Mantel, long and short wave	price 49.50
4-tube De Forest Battery Set, complete with batteries	price 29.95

—Main Floor, C.D.S.

BOYS! Assorted Fish Hooks

Saturday morning special! 30 assorted Kirby ringed fish hooks in package for, Pkg. 5

CLEARANCE OF TROUT FLIES—

An assortment of trout flies, priced for clearance. Special, each 5

—Basement, C.D.S.

Clear Glass Fruit Sets

A fine clear glass bowl and six nappies. Just right for everyday use. June Feature, 7-piece Set .... .69

—Basement, C.D.S.

THE CANADIAN DEPARTMENT STORES LIMITED

Weather
Unsettled; Cooler

Peterborough Evening Examiner

FINAL
LAKESHORE AND CITY EDITION

VOL. LXXXV, No. 132 | PETERBOROUGH, SATURDAY, JUNE 6, 1942 | ★★ | PRICE THREE CENTS

JAPS LIMPING FOR HOME WHIPPED OFF MIDWAY

RCAF Lash 'Unhappy Valley' Again

LONDON, June 6 (CP)—A strong force of British bombers with Canadians in the forefront attacked objectives in industrial districts of the Ruhr last night in operations which cost a total of 13 aircraft, and R.A.F. fliers sped to attack Nazi coastal bases again after dawn, it was announced today.

Announcement that 13 aircraft were missing tended to confirm unofficial estimates that possibly as many as 300 planes participated, considering the usual ratio of losses.

A well-posted source said the R.A.F. had thrown more than 3,000 night bombers against Germany in the week ended with last night's raids. The losses were 113, and were estimated at just under four per cent. of the assault forces.

"Only the weather will halt the offensive," it was said.

The air ministry reported the night targets were within the Ruhr but did not identify the cities attacked. The arsenal city of Essen, hit by 1,000 raiders Monday night and a moderate force 24 hours later, is a major centre in that river valley.

A five-point daylight sweep by R.A.F. fighters against Nazi bases in Belgium and France last yesterday, which the Air Ministry termed "one of their biggest simultaneous offensives," set a fast pace for the fresh assault today.

The sound of heavy explosions echoed from the Boulogne area of the Nazi-occupied French coast.

Bad weather had forced a break Thursday night in the chain of assaults set off by the 1,000-plane raids on Cologne and Essen.

German airfields and other targets menacingly close to the English Channel—at Ostend, Abbeville, Le Havre, Lannion and Morlaix—were hammered late yesterday by huge aerial battle formations whose blows were timed together to confuse the defence.

The scope was indicated by the fact that more than 100 Spitfires struck the Abbeville area, in the Somme River valley, and this action was dismissed by a communique as a simple "diversionary sweep."

Some 50 German planes roared up to meet the Spitfires and dogfights developed directly above the Abbeville airdrome. One Nazi was shot down almost on his own runways. Another fell in flames on the town's outskirts.

By ALAN RANDAL
Canadian Press Staff Writer

LONDON, June 6—(CP Cable). A Canadian squadron which in the last eight days has flown almost 100,000 miles against the enemy, returned to Germany's "Unhappy Valley" of the Ruhr during the night, iding the vanguard of a strong R.A.F. bomber force.

The Canadian group was composed to upwards of 50 members of the squadron commanded by Wing Cmdr. John Fulton of Kamloops, B.C. The airmen dropped flares to guide squadrons attacking later, and incendiaries and high explosives.

It was Raid No. 13 for PO. Jack Freestone of Toronto, who though a wireless operator and air gunner, dropped bombs for the first time.

PO. J. B. Higham of Assiniboia, Sask., told of getting caught in heavy flak and searchlights. He was forced to cut his engines and dive 15,000 feet to duck the "hot spot."

Flt. Lt. Logan Savard of Quebec and Montreal made his first operational flight since a transatlantic bomber jaunt.

As the returning fliers checked in to Flt. Lt. Dan McCann, Ottawa footballer who now is the squadron adjutant, they agreed the attack was a "hot one" and met more than the usual target defences.

"All were satisfied they were on the target" was the report to headquarters on the raid, which prior to the last week's tremendous bomber surge would have been considered big stuff.

Savard, grinning, said, "it was a thriller, but I want to say our skipper was a marvel at keeping out of the searchlight beams."

He referred to Sqdn. Ldr. D. L. Wolfe of Regina, for whom he was second pilot.

Higham and Flt. Sgt. Ernie Burnett, Toronto; Flt. Sgt. A. H. J. Fawcett, St. Thomas, Ont.,and Flt. Sgt. Norman Dewar, Vancouver, returned ith fuselages well holed by flak.

Other Canadians on the foray were PO. A. H. Harris, Milner, B.C.; FO. John McCormack , Estevan, Sask.; Sgt. E. G. Peters, Westville, N.S.; Sgt. P. H. Rosenberger, Toronto; Flt. Sgt. M. L. Swanson, Edmonton; Flt. Sgt. A. MacMillan, Winnipeg; Flt. Sgt. R. J. Hubbard, Truax, Sask., and Flt. Sgt. Jack Wiggins, Winnipeg.

Britons Gain Armor Edge Over Rommel

Batter Axis Spearhead Back To Gap
Hun On Defensive

LONDON, June 6 —(CP)—British forces now have armored superiority in Libyan action and are pounding Field Marshal Erwin Rommel's battered Axis tank spearhead back toward the gap in the British lines, a military commentator said today.

Lt.-Gen. Neil Ritchie retains the initiative after driving the Germans out of Tamar, east of Knightsbridge and the attack which started the night of June 4 now is believed to have developed into a three-sided onslaught with Rommel's soldiers on the defensive, the commentator said.

Heavy British artillery fire from the south and north was said to be hampering enemy attempts to organize a counter attack, while the British force which thrust far to the German rear and seized the key enemy supply point at Rotunda Segnali is engaged in continuous attacks and raids on German communications and supply columns.

British Still Advancing.

CAIRO, June 6—(AP). — British tanks and infantry attacked Axis positions west of Knightsbridge on Thursday night, opening a drive which was sustained successfully throughout yesterday by armored forces, British general headquarters announced today.

Knightsbridge, a desert trail

BRITONS GAIN
(Continued on Page 2, Column 4)

The Beginning

KUIBYSHEV, Russia, June 6 — (AP). — The big-scale British attacks on the Ruhr and Rhineland this week mark the start of a huge scale British and United States offensive on Germany which will open an actual western front, the leading article in the Moscow News said today.

The newspaper, published here, said the attacks presaged "big battles—not only air battles—in which the initiative undoubtedly also will be held firmly by the Allies."

Beef Goes Higher As Roasts Get Scarcer

By The Canadian Press

Canadian housewives today had to pay a few cents more for their week-end roast of beef—if they could get it—no matter whether they shopped in Vancouver or Halifax.

A survey by The Canadian Press showed the price had gone up two to five cents a pound, everywhere but in Montreal, in the last week since announcement of the new Wartime Prices and Trade Board order establishing uniform prices to be charged by packers and wholesalers in 15 zones across the country.

When this order was announced May 29, it was expected that there would be a slight increase as retailers adjusted their prices in line with permitted rates for packers and wholesalers.

Where beef was short, consumers had no assurance of immediate easing of the situation. J. G. Taggart, food administrator for the Board, told Toronto newspapermen Friday that the shortage was due to the government's policy of shipping beef to Britain rather than retaining it for home consumption. He predicted a shortage for the next six weeks.

Some Vancouver retailers increased prices five cents a pound while others sought to keep to former levels pending clarification of the situation.

Scanty in East.

Beef was scarce in Halifax, where the price increase ranged from two to four cents a pound.

An increase of two to five cents a pound was general in Edmonton, where one source said the price might be increased again next week as he reported increased ceiling prices were expected soon.

Regina beef prices jumped 25 per cent since May 29, while at Saskatoon the boost was two to three cents a pound.

Prices in some small Winnipeg stores have increased six to eight cents a pound. One large retail store said it had not raised prices, but had the matter under consideration.

In Toronto, where the supply has been short for several weeks, one large retailer announced an increase of three cents. Toronto retail meat dealers have appointed a committee to confer with packers over the price question. At Ottawa beef cost about two cents a pound more.

Montreal prices, however, were unchanged from a week ago.

5,000 Acres Of Cologne Laid Waste

Major Factories Razed
Worker Area Burned
Hindenburg Span Hit

LONDON, June 6 — (CP). — British and Canadian bombers devastated more than 5,000 acres of Cologne in the first of the 1,000-bomber raids this week on the Ruhr and Rhineland, the Air Ministry disclosed to-day.

Railway workshops in Nippes, a supurb of the big war industry town, were hit hard, photographs of the attack showed.

An Air Ministry source declared taht "the greater part of the old town of Cologne is finished."

(Cologne newspapers reaching Switzerland yesterday said the old Rhineland city, as its people had known it, was "lost forever" and described a scene of desolation with some sections still burning and "whole quarters of the town empty."

Among the big factories smashed by high explosives and burned out by the spreading flames, the Air Ministry source said, were the vast Vulcan Works, the Rheinfelz plant, and K. G. Mauser, producers of arms and steel for the German war machine.

He said an area of 660,000 square yards in the Ehrenfields district north-west of the city where thousands of industrial workers are housed, had been scourged and flattened.

Great Bridge Hit.

A close examination of reconnaissance pictures of the district showed nothing but row on row of ruined homes, he said.

The east end of the great Hindenburg Bridge which crossed the Rhine at the heart of the town was hit squarely with a heavy bomb.

Cologne's famed 14th century cathedral overlooking the Rhine near the bridge showed no signs of direct hits in the reconnaissance pictures, but three areas west of it apparently were devastated. These areas totalled approximately 521,800 square yards.

The Cologne Exhibition Hall in the "old town" section and many other areas of the city were heavily damaged.

Ruins would be total destruction of one-twelfth or about eight square miles of the metropolitan area, since Cologne and its suburbs total somewhat over 60,000 acres. Vast other areas of the city which escaped total ruin, however, were reported badly damaged.

The Air Ministry News Service said there were three other "major areas of devastation" in the city:

5,000 ACRES
(Continued on Page 2, Column 5)

Finger On Vichy

MOSCOW, June 6—(AP). — A Tass dispatch from Geneva, Switzerland, said German Ambassador Otto Abetz had delivered a note to the Vichy Government demanding more effective steps against anti-German outbreaks and warning that Germany "reserves the right to take every measure it deems necessary."

The note was said to have demanded an improvement in the situation by the Vichy Government "within the shortest time." Intensification of reprisals and some "sensational trials" are expected to follow.

US Outproducing Nazis In Tanks, Feed All Fronts

By De Witt Mackenzie
Associated Press War Analyst

As the United States reaches the half-year mark of participation in the "Far for Survival," the Allies have the satisfaction of knowing that they are on their way to a victory from which they needn't be diverted except by their own shortcomings.

There are frightful dangers yet to be surmounted. But the Allies definitely can win if they go all-out.

In the first six months of United States participation that country's greatest individual achievement probably lies in producing, that is, in starting from scratch and in half a year making such strides that on May 19 Donald Nelson, chairman of the War Productions Board, was able to announce that the United Nations War Production was "greater than the Axis in every category."

That isn't to say the Allies have caught up with the Axis nations, because the latter are profiting by years of intensive effort. It does mean that the Allies now are set to overtake them—if they strain every nerve.

That is of vast importance because, as this writer has so often insisted, this is a war of resources, of which production and transportation are an integral part. Soldiers alone cannot win this war. Men on the battlefield are helpless without material.

Thus the worker in the factory and shipyard at home is playing just as important a part in the defence of his country as is the soldier at the front. Failure of the man at home to produce could wreck the war effort just as quickly as could a revolt of the soldiery. So upon the extent of Allied production depends the length of this war.

Washington officials in close touch

U.S. OUTPRODCCING
(Continued on Page 2, Column 2)

Patrol Ship Lost

WASHINGTON, June 6—(AP)—The navy department today announced the loss of the U.S.S. Cythera, a small naval patrol vessel, in the Atlantic area and said that next of kin of personnel aboard the converted yacht had been notified.

The Cythera was commanded by Lt.-Cmdr. Thomas W. Rudderow of Highland Lane, Bryn Mawr, Pa.

The total of men lost aboard the Cythera, which was described as overdue for more than three weeks, was not given although as a yacht the vessel had carried a crew of 28.

U.S. Victory Looms Greater Than Coral Sea Feat, Many Transports Damaged

Carriers, Battleships, Cruisers All Suffer
As Valiant Island's Defenders Lash Out
With Yank Fliers Playing Great Havoc

HONOLULU, June 6—(AP). — Crushing defeat of a big Japanese fleet which attempted to seize Midway Island in a desperate bid for control of the mid-Pacific grew in proportions today as the United States pressed home new attacks on an enemy which appeared to be limping away.

Possibly presaging a victory even greater than that of the Coral Sea, Admiral Chester W. Nimitz said Japanese aircraft carriers, battleships, cruisers and transports were dealt damaging blows by the alert and fully-prepared Midway defenders.

"While it is too early to claim a major Japanese disaster, it may be conservatively stated that United States control remains firm in the Midway area," the Pacific fleet's commander-in-chief announced last night.

"The enemy appears to be withdrawing, but we are continuing the battle."

No actual sinkings were listed in the cryptic accounts of the battle which the Japanese opened with carrier-based planes Thursday after delivering a possible feinting attack on Dutch Harbor, Alaska, with bombers on Wednesday. But Admiral Nimitz said a Japanese aircraft carrier hit by Midway's aerial defenders in the first stages of the fighting, later was struck by three torpedoes fired by a submarine.

"As more reports come in," he said, "it appears that the enemy damage is very heavy, indeed, involving several ships in each of the carrier, battleship, cruiser and transport classes."

On a Conquest Voyage.

It was the first mention made of transports, lending support to the belief the huge Japanese force, risking much in an assault so far removed from its home bases, had as its goal the actual conquest of Midway, 1,149 miles north-west of Hawaii.

In the desperation of impending defeat, the Japanese were reported by Admiral Nimitz to have machine-gunned fliers forced to bail out in parachutes during dogfights. Americans adrift in rubber boats were believed to have suffered similar treatment.

The size of and nature of the United States forces were wrapped largely in military secrecy beyond the Admiral's statement that "the brunt of the defences to date has fallen upon aviation personnel, in which the army, navy, and marine corps were represented."

But if Japan hoped to catch by surprise the Midway defenders who have beaten off five weaker assaults, dating back to Dec. 7, the surprise worked in reverse. Swiftly the preparations for just such a major blow, carrying with it a threat to Hawaii and even the Canadian and United States mainland, have gone forward in the few months since the war opened. They have been so exhaustive that Admiral Nimitz on returning a month ago from a visit to Midway, voiced praise for the effective coordination he had witnessed there.

Glory For Airmen

He said the Midway fliers in the present battle "have added another shining page to their record of achievevments" and "o nevery occasion when we have met the enemy, our officers and men have been superlative i ntheir offensive spirit."

The fight for Midway is for the last island outpost west of Hawaii

U.S. VICTORY
(Continued on Page 14, Column 8)

Ship Toll Still Over Output Supplies Pile Up

By J. F. SANDERSON
Canadian Press Staff Writer

WASHINGTON, June 6.—(CP)—Almost the only peace where Hitler is winning the war at the moment is in the Atlantic off North and South America where his submarines are sinking an alarming number of merchant ships, particularly tankers, and damaging many others.

German and Italian submarines are sinking ships faster than the yards of the United States, Britain and Canada can turn them out, aggravating a shipping shortage that already is acute.

(Announcement yesterday of three new sinkings brought the total number of ships sunk in the Atlantic since the United States entered the war to 247. However, naval authorities in New York said the submarine menace is steadily increasing. Of 2,500 vessels sailing from an eastern United States port since Dec. 7, less than one per cent were lost, they said.)

The immediate result of the sinkings is evident in sugar and gasoline rationing and diminishing supplies of other commodities.

But that is a comparatively minor angle because Rear Admiral Greenslade of the United States Navy recently gave a concrete illustration of the submarine's slow strangulation of the war effort of Canada and the United States.

"War goods are piling up at the docks on both coasts and are back-

SHIP TOLL STILL
(Continued on Page 2, Column 3)

Wider Control In Air Training

By FRANK FLAHERTY
Canadian Press Staff Writer.

OTTAWA, June 6 — (CP). — Canada assumes more effective control over all air training operations carried on in this country and also over Canadian personnel serving with the Royal Air Force overseas under the new air training agreement signed on Friday by the Air Minister, Hon. C. G. Power, and representatives of Australia New Zealand, and the United Kingdom.

The agreement, as anticipated, provides a new financial setup for the British Commonwealth Air Training Plan and for continued training of air crews in Canada for the other three participating countries with larger numbers than be-

WIDER CONTROL
(Continued on Page 2, Column 8)

Dr. Hett Cleared On First Count

TORONTO, June 6 (CP)—Acquitted of a charge of supplying morphine for other than medicinal purposes, Dr. John E. Hett, 73-year-old Kitchener, Ont., and Toronto physician today was free on $5,000 bail while he awaited trial on a second and similar count.

Dr. Hett was acquitted Friday by a general sessions court jury which deliberated three hours after hearing nine days' evidence concerning the charge that he prescribed, sold, gave, administered or furnished morphine for other thna medicinal purposes to Mrs. Clara Merrick, alias Martin, alias Gauthier. Mrs. Merrick testified during the trial she obtained morphine from Dr. Hett, who specialized in cancer treatments, by telling him she was a cancer sufferer while in reality she was not.

The charge still against the physician is that he violated the Opium and Narcotics Act by supplying, furnishing or administering morphine "to one Ruby Webb for other than medicinal purposes." After the verdict, D. J. Coffey, defence counsel, asked the Crown to withdraw this second charge. The request was refused and the case was traversed to September.

2 Commandos Die to Take 50 Hun Along

Lead German Experts Aboard TNT-Laden Destroyer Knowing Death Sure

WASHINGTON, June 6—(CP).— Two young British Commando officers calmly stood on the forecastle head of the explosive-laden destroyer Campbeltown in St. Nazaire harbor, blandly assuring 50 to 100 German technical experts that all was well until the ship blew up and carried everyone to death.

The dark-haired Commander of the Commandos, Vice Admiral Lord Louis Montbatten, told the story here Friday as a detail of the raid on the Frenchh port March 23 when the St. Nazaire drydock was blown up.

"Those two boys stayed there and the fuse of a delayed-action charge commander. "They had guts."

The Campbelton, a former United States destroyer, had been rammed into the dock gates flush with the bridge. The crew disembarked while the fue of a delayed-action charge ticked away.

The Germans were not sure what was happening. They did not know whether the ship was free from explosive or a giant time bomb. They asked to Commando officers if there was any charge aboard.

"Certainly not," was the reply.

The Germans then suggested the two officers go on board as a guarantee of safety while a party of 50 or 100 technical men searched the ship.

The officers went aboard, knowing they went to their deaths.

"They stood there," Lord Louis recounted, "not showing a sign while the Germans watched them, watched the expression on their faces, watched to see if their hands turned clammy.

"Suddenly the time bomb went off and the ship blew up."

Lord Louis said he thoroughly believed the accuracy of the story which has spread all over France.

Rommel Was In Rome.

In uniform with a gold rope suspended over his right shoulder to indicate he is aide-de-camp to the king, Lord Louis also told how Field Marshal Erwin Rommel, commander of the German African army, escaped a Commando raid but lost his entire general staff.

It happened the night before the British offensive in the last Libyan campaign. A Commando party worked its way over the desert, behind the German lines, until it came to Rommel's base.

The place was captured easily and everyone inside killed or captured but Rommel was not there—he was in Rome attending a birthday celebration.

"You would think," Lorl Louis said with a wry smile, "that a General would be in his headquarters on the night before a battle.

2 COMMANDOS
(Continued on Page 2, Column 8)

The Weather

Peterborough Temperatures:

To-day:		
Night low..60	6 a.m......60	
Yesterday:		
Highest....78	Lowest....57	
One Year Ago:		
Highest....87	Lowest....48	

Weather Forecast:

Georgian Bay — Moderate to fresh winds; cloudy with thundershowers today and part of Sunday; cooler on Sunday.

Lower Lake Region — Moderate to fresh winds; mostly cloudy to-night and Sunday, with thundershowers; somewhat cooler on Sunday.

Ottawa and Upper St. Lawrence Valleys — Moderate to fresh winds;

R.A.F. Providing 2nd Front

Bombers Get Bigger—Real Boon to Russia

WINNIPEG, June 6 —(CP)—The heavy type of bomber plane will play a more and more important part in the war, Rt. Hon. Harold Balfour, British Parliamentary Undersecretary for Air, said in an interview here.

A heavy bomber, he said, can do the work of five smaller aircraft, effecting a saving both of planes and men.

Capt. Balfour, who arrived by plane from Ottawa last night, said "our air force is providing us with our second front, an integral and important part of our extended and enlarged war program."

He added that the recent British raids over Cologne are only the prelude to continued heavy assaults on Germany.

"The British raids over Germany are very definitely helping Russia," he said. They are keeping large forces of the German Luftwaffe "busy in their own backyard."

Capt. Balfour will visit air training establishments in Manitoba today, later leaving for Lethbridge and Vancouver.

Tangled Central Front

Hun Lose 8 Tanks Fighting Reds In Their Rear

MOSCOW, June 6 —(AP)—Germany's central front army has lost several hundred infantrymen, killed or wounded, and eight tanks in a furious assault upon Red Army forces operating in their rear, the Soviet information bureau said today.

The action was one of a series developing recently in the area west of Moscow.

Soviet airmen were credited with knocking down two German planes, a Heinkel 111 and a Junkers 88 reconnaissance craft, by ramming. The latter yielded valuable documents, a communique reported.

Thursday's aerial operations resulted in destruction or damaging of 20 German tanks, 75 motor trucks, 60 supply carts, 18 field and anti-aircraft guns and five mortars and 40 railway cars. A munitions dump was blown up.

Red army scouts wiped out a 100-man garrison in an attack on a Kalinin front settlement, the communique said.

HUGE WAR EXPENDITURE BILL PASSES THE HOUSE OF COMMONS

Dunkirk Loss Due Small Airforce

COBOURG, June 6 — (ENS). — Lauding the British war effort, Major H. K. Walker commanding officer of the 36th Battery of Cobourg, adressed yesterday's luncheon meeting of Cobourg Rotary Club. "The British are putting forth a more realistic war effort than we are. They realize that if they lose, then everything is lost with it."

Major Walker spent two years in the Old Country before returning to Canada to take over the command of the 36th Battery.

The speaker described the numerous tag days and special drives which have been held in Great Britain since the outbreak of war, and said that the support of the public has been most liberal and most unselfish. He expressed wonderment that so much money could be found for so many drives.

Describing the life of the civilian people in England in the present war, Major Walker told of people young and old riding on motorcycles and bicycles, with a few cars left on the road. He said it was nothing to ride a bicycle 20 to 40 miles in a day. He said the people are also developing into remarkable walkers, as they sometimes have to go four or five miles on foot from the nearest suburban train to their homes after their day's work is done.

Captain Walker described the English rationing system as very thorough. He said the Canadian troops overseas always seemed to have cigarettes, because of the many packages of tobacco they received from their Canadian relatives and friends. British troops and civilians, on the other hand, often went tobacco-less.

Commando training, given a few troops at the start, is now in effect throughout the entire army in Great Britain, the speaker revealed. It is called the new "battle course" and is designed to fit the troops for any activity. Physical training is very rigid, and a new type of fighting man is being produced, making the Empire soldier equal to any enemy.

"I am sure that with this training the British will be better soldiers than the Germans ever though of being," the Major stated.

The C.O. of the 36th was a member of a Canadian officers' mess which took care of 25 British officers following the retreat through Dunkirk. He said that these British men attributed the defeat in Belgium and France to the overwhelming air superiority of the Germans.

The officer said he and his troops had a grandstand seat for the Battle of Britain, and saw many heroic combats fought in the skies of the London area.

"We can't give too much credit to our fliers. They went up into the sky with less than 50-50 chance of coming back," the speaker stated. "This was especially true of bomber pilots, who went across the Channel on raids."

Major Walker's return to Canada was in company with 1,000 Axis prisoners, he stated. These German and Italian forces were mortally afraid of the voyage, having heard Axis propaganda to the effect that a very large percentage of all British ships are destroyed on the seas. He said that their terror was further enhanced by the fact that the boat set sail on Friday the 13th. However the entire group reached Halifax without incident.

Major Walker was introduced to the gathering by R. N. Mackenzie and the vote of thanks was adequately expressed by A. R. Willmott.

WARKWORTH.

Mrs. G. B. Bowen Mrs. A. M. Smales, Mrs. G. Helson, Mrs. R. Moore, and Mrs. L. Evans attended the W.M.S. sectional rally of the United Church at Wooler on Thursday.

Penny Savings Drop

COBOURG, June 6 — (ENS). — Penny bank deposits of Cobourg Public School pupils at the end of April amounted to $1,874.98. The total for the same month last year was $1,910.14. During the months of March and April, the average weekly percentage of pupils depositing was 33 per cent. The West-end School had a weekly percentage of 38, and the Central School's percentage was 31 per cent.

Parents Fear Teachers Plan To Resign

PORT HOPE, June 6—(ENS)—An indication that fires were still smouldering beneath the apparently calm surface of affairs on the Port Hope School front was given today with a signed statement from J. L. Sheehan, secretary of the Parent's Committee investigating the dismissal of Mr. Brackenbury, high school principal.

The statement was released for publication on behalf of the teachers of the High School staff, and it is not only self explanatory, but forecasts some of the far-reaching unpleasant features which may possibly develop out of the affair which has tended to place the school board in a position where they are facing a barrage of criticism from civilians.

The item is headed "Beclouding the Issue" and is printed verbatim:

"We understand that there is a "conciliation" movement on foot whereby some arrangement of compromise may be made. The actual facts are: (1) that the principal has been discharged; (2) that the staff has refused to function under the present board.

It is known that, at the present, even under the most favourable conditions, that it would be almost impossible to secure an efficient staff. If the present board persists in their attitude, and the teachers are compelled to send in their resignations it is a logical certainty that the Ontario Secondary School Teachers' Federation will blacklist the school, and, as a result, efficient teachers would not apply for positions advertised. Our boys and girls will be faced in September with inadequate and unsatisfactory school facilities. If this board has any regard for the interests of our boys and girls, and for the good of the High School, let them be men enough to resign in a body."

J. L. SHEEHAN

MORE ABOUT—

U.S. Outproducing

(Continued from Page 1)

with production say the war might be brought to a turning point this year, although victory couldn't be expected so soon.

After six months United States fighting men are in all theatres, and Lt.-Gen. Brehon Somervell, United States Army Supply chief, says "We can fully equip any troops we can send abroad." American-made tanks —so vital in modern mechanized warfare—are working for the Allies from Australia to the smoking sands of the Libyan desert and the lonely steppes of Russia. Nazi tank production was surpassed months ago.

United States manufactured planes are battling in all zones. They are sustaining Australia in a moment of dire peril; they have materially helped slow Japan; they are fighting for China and for Russia; they are participating in the unparalleled British raids against Germany. And the Under-Secretary for War, Robert Patterson, says the United States will produce more than 50,000 planes this year — the mark for which President Roosevelt called.

TRYING FOR RUBBER.

Queensland, Australia, is testing ing and hopes to grow rubber.

Gee Dad... I just gotta have a clubroom!

There's waste space in your Basement for a "Rumpus Room." Dusty, forgotten nooks in many homes can be transformed into lovely, useful recreation or work rooms with the aid of Donnacona Insulating Board. The cost is low and the increased livability and comfort of your home will be immeasurable.

Consult your Donnacona Dealer or write us for details and suggestions for Home Improvements under the new Government Plan.

A Donnacona basement room measuring 12' x 18' with a 6'6" ceiling can be installed complete for as little as $60.00.

Alexander MURRAY & Company Limited
Montreal - Toronto - Halifax - Saint John - Winnipeg - Vancouver

DONNACONA INSULATING PRODUCTS

BEAVER LUMBER COMPANY LIMITED

George St. Wharf Phone 4638

DO YOU KNOW YOUR ARMY ?

(3) FIELD ARTILLERY TRACTOR

This hump-backed vehicle is known in Army parlance as a Field Artillery Tractor, (F.A.T.). As the name implies, it is used by the Field Artillery for the hauling of field guns such as 18-pounders, 25-pounders, 4.5 howitzers.

The specialized steel body on a three-ton chassis holds a supply of ammunition and carries the gun's crew. A hatch in the roof enable the officer in charge of a section to see and be seen by all drivers.

Four-wheel drive mechanism gives the Field Artillery Tractor power enough to haul its heavy loads across country and a powerful winch enables it to haul guns into and out of difficult positions.

It is made in Canada.

Street Lighting Cut Fifty Percent

CAMPBELLFORD, June 6 (ENS). — A delegation from the Library Board comprising the chairman, Harry Townsend, and Dr. O. C. Watson, addressed members of the Water and Light Commission at their regular meeting here on Friday evening and created something of a precedent since it was the first time a delegation from the Library had ever visited the Utilities. They asked the Commission to consider the matter of placing a couple of lights on the two posts which flank the steps leading up to the Library. According to Mr. Townsend the wiring for these lights had been installed at the time the Library was built but it had never been used. It was suggested that lamp standards which had fallen prey to accidents in town, could be cut off and utilized. On motion the matter was left with the manager with power to act.

The secretary read a communication from the Department of Canals regarding the renewal of license for poles carrying wires across the canal at a cost of $5 per annum. A motion authorizing the secretary to have the necessary by-law prepared and adding the fee to the pay sheet, was passed. Another communication of interest came from the Central Ontario Section of the O.M.E.A. which pointed out that all employees of public utilities would come under the regulations requiring contributions to the Unemployment Insurance Fund whether they were regarded as permanent full time employees or not Attention was also drawn to the annual membership fee in the Association. The $2 was added to the pay sheet, as was the fee for membership in the Ontario branch of the American Waterways Association.

Manager Denyes read a communication from the power controller outlining some of the rigorous steps being taken to offset a power shortage during the coming winter. The new regulations call for a fifty per cent. reduction in street lights, total elimination of outside signs for stores and places of business, and a reduction of window lighting to not more than 5 watts per lineal foot. Of gravest concern to the Commission was the order forbidding heating public utilities or other buildings by electricity. This meant that some alternative plan for heating the Utilities building would have to be found before winter and forshadowed a problem since it contained neither stoves nor a furnace. Action on the matter was postponed temporarily.

MORE ABOUT—

Ship Toll Still

Continued from Page 1

ing up at some inland war plants," he said. "For example, 40,000 military trucks are standing at a single East Coast port waiting for ships."

Delays To Russians

That means war supplies desperately needed by the Russians on the eastern front, the Australians in the southwest Pacific and the British forces in Libya or the Far East, are not getting there as quickly as they are being produced because of the submarine menace in the Atlantic.

Many reasons are advanced by the experts for the acknowledged success of the Axis submarine campaign but they all boil down to not enough patrol ships and planes to cover the vast reaches of the Atlantic from the bulge of Brazil north to Greenland and Iceland.

It is generally admitted that the United States navy had too many big ships and not enough anti-submarine vessels when suddenly called upon to fight two powerful enemies in the Atlantic and Pacific. That discrepancy is being remedied as quickly as shipyards can turn out small fighting vessels and Congress this week began consideration of a bill to appropriate $8,300,000,000 for construction of 500,000 tons of aircraft carriers, 500,000 tons of cruisers, 900,000 tons of destroyers and 800 small boats for patrol work mine laying and tender duty.

Most of the naval strength of the United States and Canada has been drawn for convoy duty on the North Atlantic to Britain and, in the case of the American fleet, on the Pacific to Australia, Hawaii and New Zealand. This has left relatively few ships to guard North Americna waters.

There have been charges of confusion and lack of co-ordination among the United States army, navy and air force commands, particularly in the Caribbean. These charges have been denied by those in authority who see no reason to combine the three services under a single command and are confident that the present system, with inescapable overlapping of authority, is the best under the circumstances.

30 Missionaries Remain In Jap Territory

LINDSAY, June 6. — There are some thirty missionaries from the Bay of Quinte Conference still in enemy territories, according to a report submitted to the conference here by Mr. T. C. Scott of Perth, representing the Foreign Mission Board. It was stated that the women were ordered to return home and the men advised to do so, but all remained at their posts.

T. C. Smith of Perth, chairman of the Foreign Mission Board, submitted the following names of missionaries still in Japan: Rev. Mr. and Mrs. G. E. Bott, Mrs. H. H. Cootes, Miss Sybil Courtice, Miss Mabel Classier, Miss Gertrude Hamilton, Miss May McLennan, Miss Katherine Greenbank, Miss M. Brooks-King, Miss E. Lediard ((interned).

In Korea: Rev. E. J. O. Fraser, Rev. William Scott; Rev. Dr. Florence Murray, Miss Beulah Bourns.

In West China: Rev. Mr. and Mrs. George K. King, Miss Bertha Hodge, Rev. R. Gordon Struthers, Mrs. G. G. Menzies, Dr. Isobelle McTavish, Rev. D. K. Farris, Rev. Andrew Thompson, Miss Winnifred Warren.

In South China: Dr. Victoria Ohoung, Miss Irene Moore, Miss B. Bessie Cairns, Rev. Dr. and Mrs. T. H. Broadfoot.

In India: Dr. Walter G. Anderon (a prisoner of war in Singapore).

In West China: Dr. H. J. Mullett (interned in Hong Kong).

V. S. Milburn said he believed young people are leaving the church because the church has not looked after them.

"In the last three years agriculture has lost 65 per cent of its normal help, largely because even agriculturists failed to visualize the needs of young men," he added. "The same might be said of the church.

"Farmers have not had the standards of living they are rightly entitled to and prices have been low," the speaker continued. "Sometimes you think thata the very piece of butter you are enjoying on your table has been literally taken off the the farmer's table."

Mr. Milburn said farmers should organize along co-operative lines.

MORE ABOUT—

Britons Gain

(Continued from Page 1)

crossing about 15 miles southwest of Tobruk, is roughly 20 miles east of where British and Axis forces have been sparring in a seeming preliminary to resumption of the 11-day-old Libyan battle in which Field Marshal Erwin Rommel is said to have lost 340 tanks.

"The initial phase of the attack was successful," the war bulletin said, "and fighting by armored forces followed throughout the day (yesterday).

"Our air forces co-operated with our land forces. Details are not yet available."

On the northern part of the battle line, South African troops were said to have attacked Axis strongpoints and captured some prisoners. The southern end, at Bir Hacheim, the inland anchor of the 50-mile British line, apparently was quiet.

It was believed the Axis commander still had an equal number of tanks fit for action in the fighting zone, mostly concentrated in the "Devil's Cauldron" area east of the gap which his armored columns cut through the British minefields between Ain el Gazala and Bir Hacheim.

Fighter-Bombers Deadly

Bomb - carrying British fighter planes were reported constantly harrying the stalled Axis forces, however, in an effort to reduce Rommel's striking power still further.

The British land forces now are ranged in a huge semi-circle many miles deep around the pocket occupied by the Germans.

On the south of the gap, Free French and Indian forces holding Bir Hacheim were being reinforced after repeatedly beating off Axis attacks.

To the north and east, scores of British tanks were reported moving up to support the forces covering the Axis spearhead.

Military observers expressed belief the situation is developing in such a way as to force Rommel's hand and perhaps bring about a showdown in the conflict which has been swirling indecisively over the desert.

Because of the difficulty of supplying his forces pocketed east of the Ain El Gazala-Bir Hacheim line, these quarters said, Rommel probably will find it necessary to strike out in an attempt to win the initiative or to withdraw to the west.

40,000 Expected To See Alsab, Shut Out Today

NEW YORK, June 6.—(AP).—The Belmont stakes, which has enriched horse owners by $1,331,540 since its inaguration in 1867, will boost that total by $44,000 to-day while providing the touchstone that may lure approximately $250,000 into the United States army and navy relief funds.

Alsab, Mrs. Al Sabath's Preakness winner, and Shut Out, the Kentucky Derby champion from the barn of Mrs. Payne Whitney, are favorites for the third big crown open only to three-year-olds. Alsab is the top choice, at 3 to 5 odds.

Six others are slated to start, but none is figured to keep near the two over the 1½ miles test.

Belmont officials expect anywhere from 40,000 to 50,000 spectators for the final day of racing on the spring program at the Long Island plant. If the latter attendance is reached, the betting may approach the $2,176,071 record of last Saturday.

The track's entire income of the day, less only the purses to the horsemen, will go to army-navy relief. Nearby Jamaica track has promised to duplicate whatever Belmont gives.

Eddie Arco, who chose Devil Diver as his mount in the Kentucky Derby instead of Shut Out, will be up on the Churchill Downs' winner to-day with Basil James astride Alsab.

Two Youths Face 16 Charges

COBOURG, June 6 — (ENS). — Provincial Police are confident that they have cleaned up the series of robberies of a large number of cottages in the Campbellford, Hastings area, with the arrest of Albert Ibey and Andrew Ibey of Campbellford. Provincial Constable Don Carruthers has been working on the case for about a month and yesterday brought in the two Ibey youths and locked them in Cobourg Jail on a charge of breaking and entering and theft in connection with the robbery of Hiram Revoy's cottage at Campbellford last month. They are alleged to have stolen a quantity of clothing from Revoy's. They were remanded in custody until next Thursday.

Provincial Constable Carruthers stated that they will be charged with the robbery of Harold Peters' store in Seymour Township, which occurred in May, in which $37 in cash and $25 worth of cigarettes were stolen. There will be about 16 charges in all laid by Constable Carruthers and the youths are said to be also wanted by Trenton police. The two are A.W.O.L. from Camp Borden for the past five weeks, it is said. Police stated that a large quantity of furnishings were stolen during the robberies of the summer cottages and in some cases there was wanton destruction of some of the contents of the cottages. There was evidence found that the marauders helped themselves to food found in the various cottages, such as canned goods, and spent the night in whichever cottage was being robbed.

MORE ABOUT—

5,000 Acres

Continued from Page 1

one of approximately 86,000 square yards west of the main railway station, another of 43,000 square yards south of the cathedral, and a third of 90,000 square yards near the West City Station.

At the Koln-Mulheim tire factory, the news service said, two large buildings 300 by 120 yards and 120 by 60 yards were ruined by fire and a group of other buildings was damaged seriously.

"In other areas," it added, "entire blocks of buildings had been gutted, their remains showing only the ground plan. Roofs were ripped off and walls shattered, and fire has completed what the explosives began."

Cheese, Produce and Livestock

MONTREAL PRODUCE

MONREAL, June 6 — (CP). — Produce market prices here today, as reported by the Dominion Department of Agriculture, follow:

Eggs.—Graded shipment selling: A-large, 31½ to 32c; A-medium, 30c; B, 28c; C, 23c. Receipts: 1,348 boxes.

Butter.—First grade creamery prints, jobbing price, 35⅛ to 36½c; first grade solids, jobbing price, 35 to 36c; current receipts, Quebec No. 1 pasteurized, 33⅝c; No. 2, 32¾c. wholesale, Quebec No. 1 pasteurized, 34¼c; No. 2, 33⅝c. Receipts: 1,331 boxes.

Cheese.—Current receipt, Western and Quebec, white, 19⅝c f.o.b. Montreal; wholesale, Western and Quebec white 20c first grade f.a.s Montreal. Receipts: 8,478 boxes.

Potatoes.—75 lb. bags, Quebec white, No. 1, $1.78 to $2.00; No. 2, $1.40 to $1.85; N.B. Mountain No. 1, $1.90 to $2.25; P.E.I. Mountain No. 1, $1.90 to $2.00; 100 lb. bags, United States, No. 1 South Carolina, White, new, $4.00; Alabama, white, $4.25; White Rose, $4.35 to $4.50.

MONTREAL POULTRY

MONREAL, June 6 — (CP). — Poultry prices per pound today:— Chickens, milkfed, Grade A, 28 to 29c; B, 26 to 28c; fresh fowls, 20½ to 25c. Turkeys, 32 to 35c; Ducks, domestic, 28c; Brome Lake, 29c.

MONTREAL GRAIN

MONREAL, June 6 — (CP). — Wheat, No. 1 Northern, 91c; No. 2, 88c; extra No. 3 C.W. oats, 63c; No. 2 feed barley, 80c; a bushel basis track.

Spring wheat flour.—First patents, $5.15 to $5.35; broken lots, $5.70 to $5.90; seconds, $4.50 to $4 70; in carlots per barrel, basis track, less 10 cents for cash.

Winter wheat flour. — Choice grades in carlots, $5.70 per barrel; broken lots, $6.

Bran, $29.25; shorts, $30.25; middlings, $33.25.

BACON-HOG PRICE

TORONTO, June 8 — (CP). — Prices were unchanged at bacon-hog markets reporting today:

Liveweight—Chatham, $10.75.

Dressedweight.—Hamilton, $15.15 delivered; Brantford, $14.85, plus transportation; Hull, $14.85 plus transportation; Stratford, $14.65 plus transportation; Peterborough, $14.75 plus transportation; Barrie, $15.10.

BUFFALO LIVESTOCK

BUFFALO, N.Y., June 6—(AP).— Hogs, none; nominally steady; good and choice 160 to 250 lbs. quoted $14.75.

Cattle, none; steer and yearling supply light during week; market mostly steady; good offerings $14 to $14.25; heifers, $13.50; scattered lots including grassy kinds, $12 to $13.25.

Calves, none; vealers 50 cents to $1 under week ago. Good and choice $15; sparingly $15.50; common and medium, $10 to $14.

Sheep, none; lamb supply light; good to choice 60 to 80 lbs. native springers, $15.25 to $15.75; most 50 to 65 lb. lbs. $13.50 to $15.

WINNIPEG GRAIN.

WINNIPEG, June 6 — (CP). — No export business in wheat or flour was reported at the opening on Winnipeg Grain Exchange today. Minor trades were confined to locals and offerings were light. Chicago wheat as ⅝ cent lower.

In the coarse grain pit, routine transactions in October oats and barley, and mixed local trades in rye formed the bulk of business. Rye was down almost one cent.

Yesterday's Quotations.

	Open	High	Low	Close	Prev. Close
Wheat—					
July	80⅝	80⅝	80⅝	80⅝	80⅝
Oats—					
July		..		51½	51½
Oct.	49⅝	49⅝	49⅝	49⅝	49½
Barley—					
July				64¾	64¾
Oct.	63½	63⅞	63½	63¾	63⅛

Cobourg Presbyterial Rally Held In Bethesda South Church

GORE'S LANDING, June 6 — (ENS)—The Western Section rally of W.M.S., Cobourg Presbyterial, convened in the Bethesda South Church, on Wednesday. The delegation almost filled the church, showing the keen interest in workers and members.

The church was beautifully decorated with spring flowers. Mrs. Reynolds, vice-president presided.

Mrs. A. Bell, speaking for the Bethesda Auxiliary gave the welcome address which was responded to by Mrs. John Noble, Coldsprings, Camborne auxiliary gave a most practical demonstration for their worship service, which was brought to the members by Mrs. Lacey and Mrs. Wesley.

Sixteen out of 21 afternoon auxiliaries in this section were represented as well as three Mission Circles, three Mission Bands and one baby band. There were 140 members present. Practically all the secretaries who were able to make a report were able to show an increase over last year.

Mrs. Lackey speaking of the C.G. I.T. said that youth of today only needs to be challenged and they will respond. Religion is caught—not taught. The highlight of the morning session was a review, "What our missionaries are doing." Four auxiliaries each took a mission field.

Mrs. Ward of Port Hope read a letter from Miss Hazel Reysor, a nurse, who we have been offering special prayers for in Africa. Miss Reysor went out to Africa from Belleville area. Free treatments are given children in the mornings and an average of 70 are treated per day. All native churches are self supporting and the village schools receive government grants.

Mrs. Garland of Cobourg spoke of India, comparing the population. India had more than all of Canada, U.S.A. and Africa put together and only 34 missionaries there, working from 10 stations. She told of infants placed in a form of cradle and strung up in trees. They were given opium to keep them quiet so that their mothers might work.

Picture of Trinidad

Mrs. Martin, who is a sister of Miss Luella Rourke's with whom the members are so well acquainted, gave a first hand picture of Trinidad, and also referred to Japan where her sister had been before war broke out. Trinidad is only about 40 miles by 65 miles. The climate is very hot but the scenery is unsurpassed. Most of their food has to be imported. No potatoes grow there but yams are substitute. She said that in one of Miss Rourke's letter, she mentioned what a treat it was for them as misisonaries coming from Japan to hear a sermon in English. About 23,000 are educated on that island. There is a girl's High School at San Fernando at which 300 attend. At present it is very difficult to obtain their study books as they come from England and one boat had been sunk with supplies. Speaking about Japan, she referred to it as being a land covered with a blanket of snow but it will come forth in due time and yield a great harvest.

The afternoon session was commenced with a minute of silence in honor of deceased members. Mrs. S. J. Gray, Presbyterial President, gave a most inspiring devotional address, taking for her text: "Thou shalt shut the door upon me and my sons." She said there was a great lesson in this story from 2 Kings, 13th chapter, verse 14. As Josha came to Elisha so we can come to God. In Eph. 6, the word says: "Put on your armor." Our sword of the spirit is the Bible. As W.M.S. members we have consecrated women to defeat the enemy. May we be able to say: "We are ready to do Thy Work."

Mrs. Mullet of West China, said it was an inspiration for her to come and speak at such a gathering. There seemed to be such an atmosphere of friendliness. Mrs. Mullet and her husband, who is now a prisoner of war at Hong King, have spent the past 5 years in West China and returned to China last October. They were the last missionaries to enter into West China by the old way of travel up the Yangtse river. Mrs. Mullet said if it had not been the faith of our people both here and of the missionaries there, the work could not have continued as it has. She spoke of the old official class and of the war lords in their early days there and brought her story up to the present day with Generalissimo and Madam Chiang Kai Shek. She was very intimate with them. Guerilla warfare was oganized by an old illiterate woman of 70. There are now 10,000 women helping to fight in this form of warfare. Madam Chiang Kai Shek's mother was a very fine lady and once a week, 60 women met at her home for Bible study. The Madam is dynamic, has wonderful judgment in that she has the ability to get other women to do and follow just what she wants done. The slogan of the Chinese today is: "Reconstruction and Resistance." The leaders of China today are Christian. That is the difference between China and Japan. The Chinese now have the faith that Canadians have had in continually sending missionaries. Quoting from Madam Chiang Kai Shek again Mrs. Mullet said, "If wrongs are to be righted, we must have faith in God's guidance. You cannot change anything unless the heart is first changed. Today Christians feel a concern towards others. We have not been asked to love our neighbors more than ourselves but only as much."

Norman Brand Full Assistant

That consumer fuel funding conference in Toronto this week directed the spotlight of responsibility to a former Peterborough boy, Norman Brand, assistant to the fuel administrator, J. McGregor Stewart.

Born and educated here, Mr. Brand was employed by the late Robert Hicks about the year 1924 in his Charlotte Street office. After a year in that work he was sent to Cobourg to take charge of the lakefront office of the same company, remained there two or three years and then joined the Empire-Hanna Coal Company, the largest importers of coal in this country. He travelled considerably throughout this section in the interest of the company, and then was sent west, eventually becoming their general manager beyond the Great Lakes.

Most of the duty explaining the system of banking co-operation with the government and the public devolved to Mr. Brand. News despatches during the week set forth this policy which is designed to fill home bins during the summer months instead of waiting until the cold weather comes.

Charles H. Elliott of the J. E. A. Fitzgerald Company, who attended the meeting and met Mr. Brand, said today that the people of Peterborough have an old-established practice of stocking up with coal during the summer The government's concern does not apply especially to this community, but to others in which the trade has let the business follow seasonal demand.

War Expenses Of 2 Billion Are Approved

Party Leaders Seek Means Of Cutting Time Upon Debates

By JAMES McCOOK
Canadian Press Staff Writer

OTTAWA, June 6—(CP).—The House of Commons adjourned for the week-end late yesterday after approving a resolution to introduce a bill providing for a war appropriation of $2,000,000,000, bringing to an end lengthy debate which started March 17.

First reading as immediately given the bill, introduced by Finance Minister Ilsley. It provides for payment of a sum not exceeding $2,000,000,000 in additio nto the ordinary grants of Parliament to cover requirements for the "security, defence, peace, order and welfare of Canada" in the fiscal year ending March 31, 1943.

In general the bill follows the style of a similar measure approved last year, but arrangement is made for the temporary payment under the War Appropriation Act of expenses that may be incurred by government-owned corporations set up to place orders for any British or Allied foreign country.

The bill gave no details of ex-

WAR EXPENSES

(Continued on Page 14, Column 2)

MORE ABOUT—

Wider Control

Continued from Page 1

fore coming from the United Kingdom.

A summary of the main points of the agreement which can be disclosed without revealing information considered of value to the enemy was given the House of Commons by Prime Minister Mackenzie King a few hours after the document was signed at the Air Conference Building to the accompaniment of brief speeches from the four principal delegates and an exchange of tokens of appreciation between the Royal Air Force and the Royal Canadian Air Force.

Under the new financial setup Canada is to bear 50 per cent of the cost of air training operations carried on here. Australia and New Zealand are to pay the cost of training the airmen they send here and the United Kingdom is to bear 50 per cent of the cost less the payments made by Australia and New Zealand.

MORE ABOUT—

2 Commandos

Continued from Page 1

but this time our intelligence was evidently at fault. We didn't know about that party in Rome but it saved Rommel."

The youthful commander of the Commandos—he is only 43 but he has seen much naval service in this war and the last one—stressed the team work of his combined force of sailors, soldiers, airmen and marines. It is becoming a regular Allied force because American officers now are attached to his staff and four Commandos are coming to the United States for instructional purposes.

He referred to the fact that men and officers live together, getting to know each other and to the rigorous training they undergo. At a recent inspection, the 34-year-old brigadier in charge of a special service corps was dissatisfied with the way his men climbed an almost vertical cliff of 1,100 feet. Clad in his formal uniform, the brigadier went up the cliff like a cat, faster than any of his men.

FOR FUTURE EGGS.

London housewives buy more than 1,000 baby chicks weekly at Woolwich Market.

BUY CANADIAN MACHINERY
Made by M. Moody & Sons Co.
Established 1845

While they last PRICE $275

We have one of the best screw-cutting bench lathes made in Canada. Spindle in head runs on S.K.F. ball bearings — 4 ft. bed — 11" swing and 30" between centres.

L. S. TARSHIS & SONS Limited
450 McGill St. MONTREAL
Established 1896

Insurance Is Necessary

Every four minutes, on an average, fire attacks some dwelling in Canada and the United States year in and year out.

It costs, on an average, less than 1 cent a day for each $1,000 of fire insurance on dwelling house property.

BE SURE and INSURE through

Davis-Thompson Co.
Insurance and General Agency
433 GEORGE ST. DIAL 4724

ATTEND THE SERVICES IN YOUR CHURCH TO-MORROW

Opposing Popular Opinion Is Not An Easy Thing

By REV. E. R. JAMES

A FAMOUS DEFIANCE

But, if not, be it known unto the, O King, that we will not serve thy gods, nor worship the golden image which thou hast set up.—Dan. 3; 18.

As a child you thrilled when you read this story. With your imagination you saw the whole picture—the golden image, the multitude, the burning fiery furnace and the three men. To-day you are bearing manhood's responsibilities and cares. You have put away childish things. Yet this scripture is written for your encouragement and the strengthening of your faith. It is very modern.

The golden image. It was set up on the plain of Dura. It typifies wealth and a highly developed civilization not found on hills or mountains. Great cities and towns imply wealth and Hitler knows. Wealth means power. It makes a tremendous appeal to men. In our great cities there is set up the golden image. Mammon imperatively demands worship and religious sacrifice. "Thou shalt worship me," says Mammon, "and all those things will I give thee."

It is equally important to remember that Our Lord nowhere condemns wealth. He knows its place and power and also subtle danger. Nicodemus, a wealthy member of the Sanhedrim, is not asked to sell all that he has and give to the poor. That is not his weakness. He is a rich man born into a rich family. But he is proud of his social and religious privileges. Membership in the highest religious court of his nation fulfills his deepest desires. So Our Lord pointed him to the new birth which requires humility, which is the door to the Kingdom of God.

The golden image commands worship and strives to impose it in three different ways. The examples of everybody; the influence of art and culture; and, above all, the threat of the burning fiery furnace.

The example of everybody. "All the peoples, nations and languages fell down and worshipped the golden image." How popular is the proverb that the voice of the people is the voice of God. Multitudes of unthinking people cling to it as an excuse for their conduct. It is rarely true. "All the multiude cried: Crucify Him." The multitude was wrong.

It is not easy for the individual to withstand popular opinion. You live in a small village. Who are you to set up your opinion against the collective mind of the community? You will be looked at in anger by your neighbors. You are putting yourself above your fellows. You are but an average man, they say. You will not find it easy to withstand popular tradition and custom. Many accept these traditions and customs because they fear popular contempt. It takes a very strong minded man to set his face against popular opinion.

The influence of art and culture. "The sound of the cornet, flute, harp and all kinds of music." If you have been able to stand up against the opinion of your country neighbors—well. Later you live in a city or go to college. There you meet cultured, educated people. Charming men and women of the world. You are invited for the week-end to the home of such a family. You are very happy. On Sunday morning you slip away to church. On your return you are looked at with amazement. The influence of art and culture is being brought to bear upon you.

On the plain of Dura the massed bands are composed of musicians brought from the uttermost parts of the Empire—the very best. They are masters of music. They represent the culture of that day. They know the value of music upon the human soul. When the sound of the cornets and all kinds of music enter into the souls of the hearers they are moved beyond imagination. At the great pause they fall down and worship the golden image. It is very hard to bear the scorn of charming, cultured people who deny God and His Christ and scoff at righteousness and goodness. Can you face it?

The burning fiery furnace. If by the grace of God you are able to face the scorn of the cultured there is the burning fiery furnace for you. You will surely be cast into it. It goes deep into your soul to be openly cut and overlooked by cultured charming people. It verily burns. It may mean the loss of social position and advancement because of your "views." The rest of your life may be spent in poverty and hardship. It is truly the burning fiery furnace. But the same Lord who stood by the three men in that burning fiery furnace will stand by you.

There is a sentence which reveals deep and profound truth. "The smell of fire had not passed on them," writes the Chronicler. The acrid odor of fire had not passed on them. When in the strength and power of the Son of Man and the Son of God, Jesus Christ, you pass through the burning fiery furnace your friends will observe the result. There will be no smell of fire on you. You will not be bitter, hard, cynical. You will be sweeter, stronger, more sympathetic because you have been through the fire with Him It is the proof of His Presence with you.

When thou walkest through the fire thou shalt not be burned: neither shall the flame kindle upon thee.

Bewdley Red Cross Tea Held

BEWDLEY, June 6 — (ENS). — A delightful tea was served from 5:30 till 7:30 on Wednesday, on Mr. and Mrs. Irwin Whitehead's beautiful lawn, at their home, "The Pines" on the Port Hope Highway. This tea was sponsored by Mrs. Whitehead's group of the Red Cross of Bethel. A special feature was the draw on a Dresden plate quilt on which tickets amounting to forty-five dollars had previously been sold. Mrs. Spencer Morton of Campbellcroft was the holder of the lucky ticket and Mr. Joseph Madill of North Monaghan made the draw. There was also a sale of aprons. The tea brought the gratifying amount of twenty-dollars. Three tables were set on the lawn and tea was poured by Mrs. Clunie and Mrs. Wilf. Lindsay. A number were present from Port Hope as well as the surrounding community.

Mr. Joseph Madill and Mr. Edgar Dainard of North Monaghan attended the tea and spent the evening with Mr. and Mrs. Oswald Gibbs.

Mrs. S. Perrin is in a Peterborough hospital where she underwent a serious operation. Her many friends are hopeful for a speedy recovery.

Mr. and Mrs. Ward Little and Mr. and Mrs. Bill Little, also Bobbie Hopkins of Rochester spent the American holiday with Mr. and Mrs. William Little and Mr. and Mrs. Stan Little.

The W.A. of St. Anne's Church held their monthly meeting Wednesday afternoon at the home of Mrs. Alex Dixon. The afternoon was spent quilting.

Lodges Aid War Workers

HAVELOCK, June 6 — (ENS). — The final card party and dance sponsored by the Orange Lodges was held on Wednesday evening, with a capacity crowd. There was 11 tables of progressive euchre played and the winners were: First prize for highest score of 83 was won by John Adair, and was an aluminum griddle dish; second prize with score of 81 went to Mrs. James Wilde, and was a decorated cream enamelled cake box, and the consolation was captured by Mrs. Thomas Cummings and was a Dover egg beater and glass case.

Music downstairs for round and square dancing was provided by the Ellis family and Gordon Tucker.

The proceeds of the evening was over $35, and will be divided between the Red Cross, Women's Institute, and Patriotic Association for war activities.

The wartime community prayer meeting met Thursday evening at the home of Mr. and Mrs. Harrison Wing with a good attendance, and Mrs. John Kinnaird in charge of the service.

L.-Cpl. Fred and Pte. Douglas Hill of Edmonton, Alta., are enjoying a few days' leave at their homes here.

Mr. Harry Lewis has enlisted in the Ordinance Corps and has left for Ottawa.

Ordinary Seaman Clarence Scott, Toronto, is visiting relatives in town.

Miss Helen Smith, of the Bank of Toronto staff, is enjoying her two weeks' holidays in Toronto.

Mr. George Brooks, Preneveau, is taking serum treatments for rheumatism in Toronto.

Marmora

Mrs. (Rev.) William Fletcher of Yarker is a guest at the United Church parsonage this week.

Miss Frances Loretta Marrin, a former student of Marmora High School, was in the graduating class of St. Joseph's School of Nursing, Hotel Dieu, Kingston, last Tuesday.

A dance was held at the home of Mr. and Mrs. Arthur Reynolds on Tuesday evening in honor of their son, Private William Reynolds, who is home on leave.

Marmora Public School scholars have disposed of the second load of old newspapers gathered this year. The amount of $47.75 accruing from the sale of old paper will be given to the Marmora war workers.

Mr. and Mrs. Hector Boudreau returned home on Tuesday from a visit to relatives at Farnham, Que.

The Chinese War Relief Fund has been granted permission by the Village Council to hold a tag day here on June 20.

Warkworth

Mrs. J. Plant of Enniskillen is visiting her parents, Mr. and Mrs. J. F. Diamond, Norham.

Mr. Walter Honey attended a judging class at Kemptville on Wednesday.

Mr. Clarence Boyce, Miss Emma Boyce, Mrs. Robert Denham, Mrs. Frank Boyce and Dr. J. R. R. Cooper visited Mr. F. Boyce, who is ill in Belleville General Hospital, on Wednesday afternoon.

Mr. and Mrs. O. E. Kelly and Patricia of Brighton visited her mother, Mrs. J. E. Thompson, on Wednesday night.

Mr. and Mrs. E. J. Nicholls are visiting her parents, Mr. and Mrs. Bruce King, Dartford, and other relatives in town and vicinity.

Miss Margaret Ewing has been engaged as teacher for S.S. No. 10.

Mr. and Mrs. Wilmer C. Willis returned to Lanark on Thursday after spending a few days with Mr. and Mrs. O. B. Phillips.

The Golden Text

The crucifixion

"He was wounded for our transgressions, He was bruised for our iniquities; the chastisement of our peace was upon Him; and with His stripes we are healed."—Isaiah 53:5.

Never Too Late To Repent Even of Life of Wickedness

By NEWMAN CAMPBELL

(The International Uniform Lesson on the above topic for June 7 is Luke 23:33-46; Mark 15:33, 34 (compare John 19: 25-30), the Golden Text being Isaiah 53:5, "He was wounded for our transgressions, He was bruised for our iniquities; the chastisement of our peace was upon Him; and with His stripes we are healed.")

◇ ◇ ◇

THE PLACE where our Lord was crucified was called Golgotha, or the place of a skull. Some think it was so called because the mound at that place is shaped somewhat like a skull; others think it was given that name because it was there dead bodies were thrown.

Jesus was nailed to the cross, and on each side of Him were hung a thief—a common criminal, who was probably not only a thief, but a murderer. This was the final humiliation of One who had done nothing but good in the short time He was upon the earth. This punishment was probably planned by those who feared Him, so as to show their contempt for the Man who had dared to tell them they were hypocrites and scoundrels.

One of the robbers derided Him, saying, "If Thou be Christ, save thyself, and us." But the other chided him, saying, "Dost not thou fear God, seeing thou art in the same condemnation? And we indeed justly; for we receive the due reward of our deeds: but this man hath done nothing amiss.

"And he said unto Jesus, Lord, remember me when thou comest into Thy kingdom.

"And Jesus said unto him, Verily I say unto thee, Today shalt thou be with me in paradise."

Never Too Late

It is never too late to repent of even a life of wickedness, you see. This man could not have been wholly bad. He saw that he deserved his punishment and repented, and was forgiven.

Over Jesus' head a sign had been hung at Pilate's command, reading, "This is the King of the Jews." The chief priests and scribes didn't like this, and protested to Pilate, but he refused to have it changed. And the people stood looking at Him in His agony, and the rulers also, the latter jesting and sneering at Him, saying, "He saved others; let Him save Himself, if He be Christ, the chosen of God."

Four soldiers were detailed to guard the crucified men, and they took Jesus' garments, divided them into four parts, and cast lots for them. During the hours when Christ hung on the cross He spoke seven times. When the soldiers were nailing Him to the cross, He said, "Father, forgive them, for they know not what they do." These words are typical of His teaching on earth, forgive your enemies, do good to those that despitefully use you.

The second was what He said to the repentant thief. The third was to His mother, Mary, who knelt at the foot of the cross, and to His most loved disciple. To His mother, He said, "Woman, behold thy son"; and to the disciple, John, "Behold thy mother." "From that hour," John tells us, "that disciple took her unto his own home."

The fourth saying of our Lord was apparently a cry of anguish, "My God, My God, why hast Thou forsaken me " Did He indeed feel that His Father had forsaken Him? I think not, only the man Jesus suffered as a man and cried out as a man would.

At the sixth hour the sky had darkened and some of the accounts say there was a great earthquake, which frightened the watchers. The veil of the temple, which separated the Holy of Holies from the rest of the temple, was "rent in twain from the top to the bottom."

"After this, Jesus knowing that all things were now accomplished, that the scripture might be fulfilled, saith, I thirst."

There was a vessel of vinegar or sour wine near by, probably put there for the soldiers who guarded Him to quench their thirst. One of them took a sponge on a long branch and held it to His mouth. John says that He received it; others that He refused it. And He said, "It is finished," which is His sixth saying, and then, "Father into Thy hands I commend My spirit."

At the ninth hour, when Jesus had given up the ghost, the centurion who stood near the cross said, "Truly this man was the Son of God." It would be interesting to know what impression this scene had on this soldier's after life. Did he, like the thief, repent of his sins and did he join the band of Christ's followers? We do not know, of course.

So ends the life of the Christ Man, Jesus, on earth. Only to His disciples and close friends did He appear again after the resurrection, and then He was with them only for a short time. We suffer when we think of this time, but by His death He brought life to the world—everlasting life.

MARK STREET

"House of Friendship"

Rev. E. W. Rowland, Minister

10 A.M. .... Sunday School

11 A.M. ......Morning Worship

Rev. A. H. McConnachie in charge.

7 P.M. ....Evening Service

Conducted by the Rev. Mr. McConnachie

Harry Northrop, A.T.C.M., Organist and Musical Director.

ST. JOHN'S

HUNTER ST. W. OPPOSITE QUEEN

Rector:

Rev. Canon W. P. Robertson B.A., B.D.

Assistant:

Rev. H. N. Bracken, B.A.

Organist and Choirmaster F. G Mann, L.Mus.

8.30 A.M. ....Holy Communion.

11 A.M. Holy Communion

Preacher:

Rev. H. N. Bracken, B.A.

3 P.M. .... Sunday School

Boys' Confirmation Class

7 P.M. ..CONFIRMATION

The Archbishop of Toronto D.D.

Daily intercessions 5.15 p.m. Wednesday, 10 a.m. Holy Communion.

ALL SAINTS'

Corner of Rubidge and Sherbrooke Streets

Rector, Rev. W. A. Filer

11 A.M. Holy Communion

"Also, I Heard a Voice"

3 P.M. ....Sunday School

4 P.M. .....Holy Baptism

7 P.M. ....Evening Prayer

"In and Out"

The Rector Will Preach at both services.

DEATH FOR "WHITE BRIGADE"

LONDON—(CP).—Seven Belgians have been sentenced to death and six to hard labor for sabotage and membership in the "White Brigade," a secret armed organization in Europe believed to be preparing to support an Allied continental invasion.

DECEIVED THE ADMIRAL

LIVERPOOL — (CP). — "Typical example of the British soldier" was the description of Admiral Sir Edward Evans in regard to a rescue Defence Squad man wearing the ribbons of V.C., D.C.M., and M.M. Later it turned out the man had neither V.C. nor D.C.M.

BETHANY TABERNACLE

Christian and Missionary Alliance

George St. Near Y.M.C.A.—Rev. Wm. McArthur Pastor

Closing Day With Rev. Walter S Crone

11 A.M. "THE SECRET OF A GOD-DIRECTED LIFE"

Lord's Supper at the Opening Service

7.00 P.M. ......The Evangelist Will Give His Life Story

"FROM THE GUTTER TO GOD"

Telling of his remarkable conversion and deliverance from gambling, drunkenness and vice, and God's Call to preach the gospel

GOSPEL HALL

McDonnel Street, near Water Street

10 A.M. ....School and Bible Classes

11 A.M. .... Breaking of Bread

7 P.M. .... Gospel Service

Speaker: MR. GORDON MITCHELL, of Toronto, Ont

Subject: "THE FATAL ERROR OF THREE RICH MEN"

An open air meeting on Confederation Square will be held in the evening at 8 o'clock (weather permitting). The public address system will be used. A cordial invitation is extended to all.

The special singing will be well worth hearing.

ST. JAMES' UNITED CHURCH

Rev. Fred Craik, Minister

Cecil Lapp, Organist

Kindly Not Change in Time

9.45 A.M. .... Sunday School and Brotherhood

11 A.M. ....Quarterly Communion Service

Reception of New Members

7 P.M. .... The Vesper Hour of Inspiration

Followed by Evening Communion Service.

KNOX

Rev. H. J. Mahoney, B.A., B.D.

Wm. R. Potter Musical Director

11 A.M. ......Sunday School Anniversary. Children's Day with flowers, birds and music.

7 P.M. ....Service in Charge of Young People's Union

Address by Ken Kidd, president of Presbytery, Young People's Union.

ST. ANDREW'S UNITED CHURCH

(RUBIDGE AND BROCK STREETS)

Rev. E. W. Young, M.A., B.D., D.D., Minister

R. B. Harle, L.L.C.M., A.T.C.L., Organist and Director of Music

Mrs. Rose Williamson, A.T.C.M., Soloist

10 A.M. ....Sunday School and Bible Classes

11 A.M..... Rev. A. L. Sisco, M.A., B.D. of Millbrook

7 P.M. ....Dr. E. W Young

Subject: "Is the Christian Sabbath Worth Fighting For?"

Visitors Heartily Welcome

TRINITY UNITED CHURCH

Rev. G. S. Easton, M.A., D.D., Minister

11.00 A.M. ....Public Worship and Children's Church

REV. GEORGE KELLY, of Lakefield United Church, will preach.

3.00 P.M. .... Church School and Bible Study Groups

7.00 P.M. .... Evening Service by the Minister. Sermon:

"A FIGHT TO A FINISH"

Miss Mabel Clarry, Organist and Choir Directress

Mrs. Eric Stephenson, Soloist

GEORGE ST. UNITED CHURCH

Rev. H. L. Roberts, M.A., B.D., Minister

Mrs C. Renaud, Organist Mr. C. Renaud, Director

11 A.M. ....''God's Requirements

No. 3—"Walk Humbly With God"

Members of the Y's Men's Club and their wives will attend in a body. President W. C. Wedlock and G. H. Roper will assist in the service.

Private Rudolph Abrahams, Baritone, of Toronto, will sing.

11.30 A.M. Junior Congregation; 3 P.M. Church School

7 P.M. .... Rev. John Renshaw, of Manitoulin Island will preach. Mr. Renshaw is one of our 'George St. Boys.' His many friends will be happy to see and hear him.

Anthem—"I Will Lay Me Down"; 2 Duet, Misses J. Sarginson, M. Biggs

MURRAY STREET BAPTIST

Rev. Joseph H. Sutcliffe, M.A., B.D., Minister

Mr Arthur Collison, L.R.S.M. A.D.C.M., Director of Music

11 A.M. ....Worship Service and Church School

Ordinance of the Lord's Supper

Reception of New Members

7 P.M. .... Sermon Subject:

"That Strange Beginning"

Mr. Sutcliffe Will Sing

PARK STREET BAPTIST

Rev. C. C. Boyter, B.Th., Pastor

Stanley Northrop, A.T.C.M. Organist

11 M. .... Unified Church and School Service

"Life's Unguarded Hours"

7 p.m.–Communion Service

"A Purifying Hope"

BETHEL BAPTIST CHURCH

(INDEPENDENT)

NEW ROMAINE AND MERVIN AVENUE

Rev. L. E. Jones, Pastor

11.00 A.M. .... The Lord's Supper

3.00 P.M. .... Bible School

7.00 P.M. ...."SINS OF TO-DAY AND REMEDY"

"Your New Church on the Old Foundation"

St. George's Anglican Church

Peterborough South

Rector: Rev. E. C. Moore

Sunday, June 7th, 1942

Most Reverend D. T. Owen, D.D.

Primate of All Canada, will administer the rite of Confirmation, 11 A.M.

THE SALVATION ARMY

CORNER AYLMER AND SIMCOE

11.00 — 3.15 — 7.00

CORPS CADET SUNDAY

7.30–8 p.m., CHEX

10.15 and 2.15 .... Sunday Schools

Coming Events—June 14th, Commissioner B. Orames.

CHRISTIAN SCIENCE

183 CHARLOTTE STREET

All Are Cordially Invited to Attend

SUNDAY CHURCH SERVICE - 11:00 A.M.

Subject For Sunday, June 7th, 1942:

"GOD THE ONLY CAUSE AND CREATOR"

SUNDAY SCHOOL - 9:30 A.M.

Wednesday Evening Meetings are held at 8:00 o'clock, which include Testimonies of Healing through Christian Science.

FREE PUBLIC READING ROOM.

ST. PAUL'S PRESBYTERIAN

Rev. James D. Smart, M.A., Ph.D.

Organist and Choirmaster - Martin B Chenhall, A.R.C.O.

10.15 A.M. ....Senior and Junior Departments of the Church School.

11.00 A.M. .... Morning Worship

Subject: "Why Be a Member of the Church?"

The Primary as well as the Beginners' Department of the Church School will meet during this hour.

3.00 P.M. .... Young People's Bible Class

7.00 P.M. .... Evening Worship. Subject:

SCENES FROM THE LIFE OF JESUS

3—JESUS AND THE SISTERS, MARTHA AND MARY

A cordial welcome awaits you at these services.

Full Gospel Pentecostal Church

370 Water Street

Geo. A. Chambers, Pastor

11 A.M. ...... "Communion and Missionary Offering

7 p.m.–Pastor G. Holmes of Havelock will be our Guest Speaker

(exchanging pulpits with the Pastor Chambers.)

Beginning next Thursday, June 11th, Evangelist A. M. Mallory of Kitchener, Ont., assisted by the Henry Trio of Oklahoma, Singers and Musicians, will conduct an Evangelistic Campaign every night except Saturday. Mr. Henry has been totally blind since infancy, but can play any instrument of the band or strings. Remember the date, Thursday, June 11th, 8 pm.

2.30 P.M. "Gladtidings" Broadcast, CHEX. Dial 1430

Friday: The Day of Suffering — **ILLUSTRATED SUNDAY SCHOOL LESSON** — By Alfred J. Buescher

Scripture—Luke 23:33-46; Mark 15:33, 34.

After they had crucified Jesus, the soldiers took His garments, made them into four parts, and divided them among them each man taking a part.

Pilate had the words, "Jesus of Nazareth the King of the Jews," placed over Jesus' head and when the chief priests wanted it changed he refused.

From His cross Jesus beheld His mother, and a loved disciple. To her He said, "Woman, behold thy son," and to the man, "Behold thy mother."

When Jesus said, "I thirst," they filled a sponge with vinegar and gave it to Him to drink, after which the Lord died. (GOLDEN TEXT—Isaiah 53:5)

The Examiner

The Peterborough Examiner, published each evening by Peterborough Examiner Limited Office: Hunter and Water Streets, Peterborough, Ont.
Subscription Rates: 18c per week in City of Peterborough delivered by carrier; $6.00 per year by mail to outside points
Members Canadian Press, Audit Bureau of Circulation; Canadian Daily Newspaper Association; Empire Press Union; Ontario Provincial Dailies Association.
W. RUPERT DAVIES, President; H. L. GARNER, General Manager; G. WILSON CRAW, Managing Editor.

TELEPHONE 4641
Private Branch Exchange to All Departments.

SATURDAY, JUNE 6, 1942

The Week-End

Here it is, the end of the week. In time of peace we should call it the week-end, but in wartime, officially, there are no week-ends. There are few of us, unless we are very lucky (or very idle) who have not some work which we must finish tomorrow. We cannot afford a whole day merely for resting and enjoying ourselves. War makes work, and so the week-end must go.

But oh! when the war is over, shall we have the week-end once again? There was a time when all but the busiest of us threw down our tools at midday on Saturday and manfully resisted the temptation to do a stroke of work until Monday morning. That was the ordinary week-end. On extraordinary week-ends we stopped perhaps on Friday evening and spent Saturday and Sunday far away, fishing, hunting, skiing, or blissfully sitting still. We generally arrived back in time to spend Monday resting peacefully in the office. The Dutch, they say, make their week-ends include Monday. Doubtless a great part of their national sturdiness and prosperity are the result of this wise custom.

The English have really raised the week-end to the level of an institution. An English week-end involves going to someone's home, using their garden, reading their books, eating their food and drinking their drink, without troubling them unduly; they, as hosts, do not expect a well-bred guest to demand too much attention. This is entertainment at its most ideal.

We live in a time of great changes, as we are constantly being assured by the prophets of the future. After the war we must not expect things to be as they have been. Many time-honored institutions will be swept away and we shall all have to be much more alert than we have been. Now what we really want to know is this: will the week-end remain? If that cherished thirty-six hours is spared us we think that we can face the future with equanimity. We are ready for anything, but we *must* have a break at the week-end.

Peterborough Poets

Earlier this week B. K. Sandwell, the distinguished editor of *Saturday Night*, in an address to the graduating class of Nicholls Hospital, pointed out that in a forthcoming anthology of Canadian poetry three Peterborough poets were represented; the book to which he referred was *Anthology of Canadian Poetry*, compiled by Ralph Gustafson, which is reviewed in the Fourth Column on this page. Three poets from Peterborough you may say. Is it possible? Yes, it is quite possible. The first, Isabella Valancy Crawford, was not born here, but she spent a considerable part of her too short life in Peterborough in the middle of the last century, when this city was quite a nest of singing birds; certainly she was one of the best among those whom we claim as Canadian poets. The other two are W. W. E. Ross and Alan Brown, who are still living. They are genuine poets, all three, and not mere versifiers.

What a proud city Peterborough should be, with three poets to its credit! For, make no mistake, in five hundred years this city will be famous because they lived here, and not because we kept our streets clean, and burned our garbage, and were very prosperous in the twentieth century; these are worthy things, and admirable things, but they are not the things which make a city famous. A city must have poets if it is to have the admiration of posterity.

Here in Canada we talk a great deal about democracy, and since the outbreak of war we have been positively vociferous about it. But let us not be short-sighted in the matter. Let us have democracy in economics by all means, but let us strive for aristocracy of thought. Let us be content with nothing short of the best of which we are capable. Let us not legislate for social security and public health merely in order that we preserve our bodies to a great old age, neglecting the minds which give the bodies any meaning which they may have. Let us never return to the era of high living and low thinking which preceded the depression of 1929 in this country and which still shows many traces in our national life. And never let us imagine that we shall impress the other nations of the world by any publicity scheme, however ingenious it may be, unless we have something with which we can back it up. We must, in fact, have poets, musicians and artists of all kinds whom the world will respect before we may blossom out as a full-blown nation.

Peterborough has done its bit; it has three poets, and poets, as Tolstoy has pointed out, are "the high priests and traders of evolution, the real sovereigns who rule not by force of guns and arms but by moral authority." Peterborough may be proud of the woman and the two men who have made her name a proud one in Canadian letters.

Socialization Of Britain's Coal

Britain has taken another big step toward socialism; she has put her coal mines under governmental control for the duration of the war. Few people will doubt that this is a good move. For years the coal industry in Britain has been notorious for its inefficiency and for the bad relationship between the owners and the miners, and since the outbreak of war this has been aggravated. The public has always favored the miners' side of the argument, but the owners have had their troubles too; the human tendency to assume that rich men are necessarily more wicked than poor ones has done much to cast the owners in the villain's role, and they have undoubtedly been stubborn, greedy and unreasonable at times, but so have the miners. It was obvious before the war that something must soon be done to remedy the mines problem, and war has brought the matter to a head. Now the government has taken over the operation of the mines for the duration and, when the war is over, Parliament is to decide whether the plan shall be continued.

There can be no doubt that the owners will raise a clamor to have it discontinued. It was in 1919-20 that a Royal Commission, headed by Sir John Sankey, recommended the acquirement of the coal royalties by the State, the purchase to extend over a period of years. The battle has raged ever since and, although it was accepted by most intelligent people years ago that State control of the mines would have to come some time, the owners have fought a furious and often brilliant "delaying action."

The conduct of the owners recently has been severely criticized. They have been charged, for instance, with deliberately working poor seams of coal in order to decrease their output, leaving the rich seams until after the war when, presumably, the excess profits tax would be less severe. If this is true, it is nothing less than sabotage of the war effort, but as yet it has been impossible to prove it true. The owners, on the other hand, have charged the miners with refusal to make any extra effort to produce coal for war needs, and with deliberately slacking on the job in an attempt to extort higher wages. In all this pot and kettle controversy there is only one thing clear: the government must discipline both owners and miners if they are to get the necessary coal, and this is what the present plan will do.

It will do more. It will give us all a chance to see how state ownership really works in a British country. The probability is that it will work reasonably well, but with many imperfections. What everybody owns, nobody owns, and generosity with public funds is an old governmental failing. But certainly State ownership cannot create any worse situation than that which has been in existence since the last war.

American Dissatisfaction

Our esteemed Maritime contemporary, the *Post-Record* of Sydney, Nova Scotia, has published an editorial headed "Americans Are Not Satisfied," in which it says that our southern neighbor is not pleased with Canada's war effort. Canadian visitors to the U.S., it says, "are twitted, no longer good-humoredly, with the fact that Washington imposed conscription for a service anywhere immediately on the outbreak of war, while Canada, now approaching its fourth year of war, has not yet done so." If this is true it is unfortunate, but we do not think that it is anything to worry about unduly. In every country there are a great many people who enjoy criticizing other countries to nationals of those countries, and these critics are not always well-informed or particularly intelligent. Indeed, we may say that people who have nothing better to do than "twit" tourists do not matter very much anyway. And, in passing, we should like to know what the *Post-Record* means by "immediately on the outbreak of war?" That expression has different meanings in different countries; the Chinese, for instance, think that this war began quite a long time ago.

We quote our contemporary again: "An outcry has already been raised in the House of Representatives over Canada's action in refusing to allow war equipment to be transported partly through lower Ontario from Michigan to Buffalo, thus saving many miles made necessary by an all-American route, a further source of dissatisfaction in the United States with the way in which Canada is carrying out and co-operating in the United Nations' war effort." This is not the whole truth of the matter. The Canadian Government has refused to allow certain American trucking interests to haul freight in bond across Canadian territory; it will not grant a franchise to make this possible and it is perfectly right not to do so. The two Canadian railways and also the Wabash and Michigan Central — American lines — are quite capable of hauling the goods between Detroit and Buffalo. If any emergency hauling has to be done it can be done by U.S. Army trucks and we are sure that the Government will give them every assistance. But the Government wisely refuses to be bamboozled by pressure groups into granting a franchise to a commercial trucking company which could become a very large interest after the war. As four railroads, two of which are American, take the course which the trucks would take, the Government is certainly not guilty of interfering with the American war-effort in its refusal. It is, rather, taking a firm stand against using the war emergency to cover schemes which would not be tolerated in time of peace.

We admit that Canada has not been astute in her manner of presenting herself to the U.S. as a country at war. Canada has never been astute in her manner of presenting herself to Great Britain or the rest of the Empire either. Canada is backward about publicity, and few Canadians seem to realize the necessity for it. But we do not think that our American neighbors are displeased with us. In fact, a recent survey of opinion taken in Canada and the U.S. by the American magazine *Fortune*, gives quite the contrary impression. If it may be believed, Canadians and Americans favor mutual defence and free trade between the two countries, although they are not anxious for political unity. The feeling seems to be that a close co-operation of the English-speaking world would be more satisfactory than a Canadian-American union. There is little evidence that the U.S. is annoyed or dissatisfied with us and we think that any suggestion in Canada that this is so should be discouraged.

NOTE AND COMMENT

If the window cleaners in Montreal remain on strike much longer we fear that the outlook will become very dark.

Now that we have to give up our old tooth-paste tubes we may justly say that we are feeling the pressure of war.

A news report says that Hitler has ordered the seats removed from German street-cars. Now the men will have to stand up too.

Chess is being urged as a required tactical study in the Canadian Army. We thought this was supposed to be a lightning war!

Pedestrians are advised not to walk too swiftly these days. Walk half as fast and your rubber heels will last twice as long.

Italian officers in Libya are complaining of the "undignified subordination" of the Italian staff to the Germans. Having put themselves in a position of servility they don't like it.

A report says that a waiter in Hanover was recently jailed for insulting a woman customer with an obscene quotation from the classics. The perils of a classical education can hardly be overestimated.

MIRACLE

Sweeter than happiness
Yet sharp as pain,
The keen, keen stab that thrills
Through heart and brain,
When, startled, as we stare
On suddenly-silver air,
Leaps up a swift rainbow through the rain.

Nothing else in life—
Life, that is worth
Such tears of joy and grief—
Is like that birth;
Flower-hued, fire-bright
Live arch of light—
Springing bridge, the span of heaven and earth.

A moment, hardly more;
But while there stand
The curved colors
In one blazing band—
With what sweet change our eyes
Are clear and wise!
God is not far, and Heaven is no strange land.

—*Audrey Alexandra Brown.*

New Anthology Of Poetry By Canadians

By SAMUEL MARCHBANKS

MESSRS. COLLINS, who are now publishing the excellent Penguin and Pelican books in this country, have brought out a first-rate "Anthology of Canadian Poetry," compiled for them by Ralph Gustafson and costing only twenty-five cents; there is, therefore, no possible excuse for not buying it. Any lover of poetry who has not a quarter will doubtless be able to find a friend who will lend him that sum.

◇ ◇ ◇

To say that the anthology is a first-rate anthology of Canadian poetry is not quite the same thing as saying that it is an anthology of first-rate poetry by Canadians. It is of no use to pretend that this country has produced any volume of significant poetry. But it has produced some poetry which is excellent in its own way; great poets cannot be produced on demand, and Canada has done quite well with its second-raters. Like Australia and South Africa, countries with whom our artistic growth may fairly be compared, we have our minor poets, and their work has charm, polish and freshness. But they are not the men and women to stun us with new ideas or blind us with sudden flashes of Promethean fire. In Mr. Gustafson's anthology only the work of E. J. Pratt and Robert Finch stands out; the first because it possesses in a generous measure that quality which is best called guts, and the second because it reveals a really keen and deeply intelligent mind. Guts and brains are as necessary to poets as to other people, and only these two seem to have either in any degree sufficient to make them remarkable.

◇ ◇ ◇

OF THE fifty-six poets whose work is included in the anthology thirteen are women. Every reader will find his own favorite in this group, and mine is Isabel Ecclestone Mackay whose lovely and deeply felt "First Love" is reprinted; on the whole the work of the women is undistinguished, as the poetry of men is apt to be. In all the centuries of English literature a bare hand-count of women have written poetry which anyone cares to remember. Grace and ingenuity they have, but rarely strength or a deep understanding of things. Of the men, Mr. Gustafson has included many now dead, for poetry in the Dominion is a good three generations old. But it is notable that there are only two poems in the book which are not serious in intention. These are "The Wreck of the Julie Plante" by Dr Drummond and "The Ahkoond of Swat" by George Thomas Lanigan, the founder of the Montreal "Star"; the others take life heavily. This is characteristic of our nation. We are nothing if not serious, in season and out.

◇ ◇ ◇

Because the writer does not greet this anthology with noisy shouts of praise, let no reader imagine that he is an enemy of Canadian poetry. On the contrary, it is his desire to see this country produce genuinely great poetry which makes him critical of this. Canada, as a country and nation, had a difficult birth in the nineteenth century, and was forced to begin life in an era of almost unchecked materialism, without the background of a pastoral age to serve as a brake upon the dizzy speed of "progress." As a result our country has advanced most satisfactorily in the realm of commerce without any corresponding development in the realm of thought or the arts. Individuals have done their best, but the country as a whole has lagged, and spiritually we are still in the nineteenth century. None of our poets are strong enough to defy the age in which they live, and so they follow the trend of the times, instead of leading it. Is it any wonder then that our poetry is, in the main, timid and somewhat juiceless?

◇ ◇ ◇

MR. GUSTAFSON, in his Preface, says: "In my task of compiler I have had to forgo, obviously, much good poetry; have had honestly to reject some material that had become falsely established. The yardstick in this task was plain and unvarnished. I have measured and judged my material not by historical significance nor by 'Canadianism' but in terms of vitality; is it alive or dead?" This sounds promising, and certainly Mr. Gustafson has omitted much time-honored trash from his book. But he cannot draw blood out of a stone, and he cannot get more life from Canadian poets as a whole than exists in them. There are honorable exceptions. Pratt and Finch have been cited as having vigor and unusual intellectual quality; Duncan Campbell Scott writes as a man whose voice would be heard anywhere; Louis MacKay has character more than strength, and A. M. Klein's poetry with a Jewish cast is richer than what we usually get in Canada. But the sound of big guns is notably absent.

◇ ◇ ◇

It will be heard in time. But only when Canada has awakened from her nineteenth century dream; only when we have troubled to find out what is going on in the world of thought that lies beyond our own shores. Perhaps we may hope for that time to come after this war? But it will only come when the country as a whole wants it. Our poets are not strong enough to arouse a reluctant country.

The eyelid of the cuckoo ray, a rare fish, is located inside the eye itself, between the cornea and the pupil.

HITLER LAUNCHES HIS SPRING OFFENSIVE

—Kansas City Star.

• Blow For the Jap Fleet

By KIRKE L. SIMPSON

DESPITE the formidable Japanese force engaging in the operations against Midway Island, it still is difficult to weave a logical pattern of enemy purpose in the North-Central Pacific that does not smack more of information-seeking than anything else.

That was the first official interpretation given the Dutch Harbor phase and presumably represented the opinion of Admiral Chester Nimitz, the American officer primarily charged with the duty of matching wits and fighting skill with the foe in that vast and once peaceful sweep of the sea. His Pacific Fleet command makes him the man on the job.

Whatever the Japanese design in ranging so far eastward in the Upper Pacific, Nimitz and the personnel of his command may have a glittering opportunity to avenge comrades who died on that "day of infamy" at Pearl Harbor last December.

STRONG TASK FORCES

Certainly, one or more strong Japanese naval task forces are operating in the northern segment of the great American defense triangle in the Pacific, Alaska-Hawaii-Panama.

If that portends a Japanese attempt to crack these outer bastions of American defense, the main strength of Japan's fighting fleet also must be involved. If so, an opportunity may be looming to come to grips with it in a decisive action — the day for which American naval personnel has yearned from the admiral's bridge to the sweating black guns which feed the furnaces.

While that is a possibility, it does not seem probable. It requires no military or naval soothsayer to deduce that the first mission of the Japanese Navy, as well as the American Navy, still must be to protect trudging cargo craft shuttling back and forth over thousands of miles of military supply lines.

Neither prime sea fighting force can yet ignore that duty to seek out for a dramatic and conclusive death grapple.

SCORN DEFENSIVE ROLE

Nevertheless, what Nimitz has revealed of the Midway Island clash is encouraging. A bruising blow has been struck at a Japanese sea-air force which included at least one battleship as well as cruisers and plane carriers.

Details were not yet at hand as this was written. Nimitz' report of a battleship and carrier heavily hit by bombs, however, implies that the enemy protecting forces screening carriers from which the air attack on Midway was launched were caught at sea and probably distant from the island itself. If that proves true, it means that the Midway garrison sprang to the counter-attack effectively, scorning a purely defensive role.

If, as some speculation on Japanese purpose has it, the Dutch Harbor and Midway raids were intended as preliminaries or diversions to cover an attempt to shatter the Hawaiian central cog of the American battle position in the Pacific, the stinging new repulse for the enemy at Midway has another portent. It is a certain foretaste of the sort of reception any Japanese force will encounter in Hawaii.

• Hitler's Psychology

BECAUSE Adolph Hitler is both a "paranoiac" and an "hysterical subject" he is bound to be "dominating, tyrannical, mistrustful, impulsive, aggressive" and at the same time to "live in a state of constant anxiety," Raymond de Saussure, eminent French psychiatrist, writes in the June issue of Free World Magazine. In an article entitled "The Psychopathology of Adolph Hitler," Dr. de Saussure, a former professor of the Institute of Psychoanalysis in Paris, probes into the recesses of the Fuehrer's subconscious mind and finds the character of a badly adjusted 12-year-old boy who bitterly hates his father and so lashes out madly at everyone in authority who opposes him.

"Hitler will bite carpets, throw books around, and give other hysterical manifestations," writes Dr. de Saussure. "I have been able to veri-SaSussure. "I have been able to verify these facts from eye-witnesses.

"The Fuehrer's personality is split into two beings, one of whom he hates and wishes to forget, the other of whom he seeks to perfect. In order to convince himself that he really is the second of these beings he is always on the lookout for compliments, and suffers cruelly from the least criticism. He avoids small and intimate circles where his weakness might be evident, but loves to show himself before crowds and make an impression. To capture the admiration of the masses, to make himself adored, to win applause are so many means of forgetting his imperfections."

◇ ◇ ◇

The psychiatrist describes the hatred which grew in Hitler as a result of his early disappointments as "a flood which rushes up from the subterranean depths of his being and overwhelms him."

He warns that, whereas he seems impulsive, Hitler is in reality overcautious. Before every campaign his mind is full of imaginary battles, in which Hitler imagines himself wrestling with every adversary he is likely to meet. Thus "thanks to this period of delirium, he foresees most of the setbacks which he might suffer and takes precautions against them." This abnormal caution before launching one of his campaigns is, according to Dr. de Saussure, responsible for Hitler's sensational success.

In his railings against the Czechs, the Poles, and the British for their "aggressions" Hitler was not being hypocritical, the psychiatrist feels. Before he strikes out, Hitler works himself up into a passion in which he really feels that he is the injured party. But Hitler's type of mentality, though capable of brilliant military successes, is incapable of constructive accomplishment, hence "behind his collosal armies lie ruin, misery, and discontent."

"Yet the world should not gather too much hope from the idea of Hitler's madness," Dr. de Saussure warns, "for of all mental patients the paranoiacs are the hardest to confine in an asylum."

PREDICTION

ALMOST a century ago, in 1848 to be accurate, a French political candidate was hissed for making this prophecy: "Geographically Prussia has the form of a serpent, and, like it, she seems asleep, to gather her strength in order to swallow everything around her—Denmark, Holland, Belgium, and when she shall have swallowed all that, you will find that Austria will be swallowed in its turn, and perhaps, alas, France also." The man who prophesied this is not remembered as a politician but as an author. He was Alexander Dumas.

STRAIN OF ARROGANCE

PEOPLE with high ideals, who set up impossibly high standards for themselves, may unconsciously be "playing God," said Dr. Karen Horney, of New York City, speaking before the Association for the Advancement of Psychoanalysis, Science Service says.

The person who expects himself to be infallible, able to master every situation, and completely self-reliant, reveals an overwhelming unconscious arrogance, according to Dr. Horney, which amounts to believing that he is God.

This arrogance is a defense against the individual's fundamental fear of other people and belief in his own worthlessness. A deep feeling of hopelessness and despair, unknown to him, drives him to be self-sufficient, explained Dr. Horney.

TYPEMAKER HONORED

LOS ANGELES. — Frederic William Goudy, who has designed 113 type faces during his career of more than three decades, is working on his last. Here to receive an honorary degree today from the University of California at Los Angeles, he said he would call it "Goudy 30," after the newspaper symbol meaning the end. He described the new face as as a roman type with a gothic influence.

Hard To Believe How Time Flies

JUNE 6

1912 57th Regiment, nearly 500 strong and in command of Lieut.-Col. E. B. Clagg leaves for camp at Barriefield.

The city council has sent $155 to the mayor of Southampton, Eng., for the Titanic relief fund.

A report from the new public library shows that 2,500 citizens are now active members.

It is announced that the Quaker Oats Company proposes to establish a large plant at Saskatoon.

Duncan Walker has been appointed chairman of the Dominion Day celebration committee.

1922 While some of Peterborough's smaller plants are busy, there are slump conditions in some of the larger factories.

Twelve nurses, one of the largest classes in the history of the institution, graduate from Nicholls Hospital.

Reports of Principal H. R. H. Kenner and Inspector Alex Mowat show both the Collegiate Institute and the Public Schools badly crowded.

A story from military headquarters at Kingston says that there will be a cavalry camp at Peterborough this summer.

Sergt. Wallace Kennedy, native of Peterborough and veteran of the Great War dies in a military hospital at Montreal.

1932 City council decides not to extend the cigarette license to cigars and other tobacco.

Ald. J. A. McNabb is appointed by the council to a four-year term as a member of the Nicholls Hospital Trust.

John R. Marshall of Peterborough is elected a member of the executive of the Canadain Manufacturers' Association.

At the General Assembly of the Presbyterian Church in London, James Dutton of Peterborough presents the report of the Budget Committee.

The Caledonians defeat C.G.E. 4 to 2 in the semi-final round of the Injured Players' series and will meet Packers in the finals.

IN WAR TIME

1917 Pte. Robert Donaldson, formerly of the 93rd Battalion, and a veteran of the South African war is killed in action.

Word is received that Pte. Victor Gifford, a Peterborough member of the 2nd Battalion has been wounded for the third time.

City's application for authority to establish a municipal fuel yard receives the approval of the Ontario Railway and Municipal Board.

The board of police commissioners decides to add another constable to the police force.

The Fire, Water and Light Committee of the council votes wage increases to the fire department.

A Bible Message For Today . . . .

They that trust in the Lord shall be as mount Zion, which cannot be removed, but abideth for ever....For the rod of the wicked shall not rest upon the lot of the righteous, lest the righteous put forth their hands unto iniquity....As for such as turn aside unto their crooked ways, the Lord shall lead them forth with the workers of iniquity: but peace shall be upon Israel.—Ps. cxxv, 1, 3, 5.

◇ ◇ ◇

Wisdom crieth without; she uttereth her voice in the streets: she crieth in the chief place of concourse, in the openings of the gates: in the city she uttereth her words, saying, How long, ye simple ones, will ye love simplicity? and the scorners delight in their scorning, and fools hate knowledge? For the turning away of the simple shall slay them, and the prosperity of fools shall destroy them. But whoso hearkeneth unto me shall dwell safely, and shall be quiet from fear of evil.—Prov. 1, 20-22, 32, 33.

◇ ◇ ◇

Submit yourselves therefore to God. Resist the devil, and he will flee from you. Draw nigh to God, and he will draw nigh to you. Cleanse your hands, ye sinners; and purify your hearts, ye double minded....

Humble yourselves in the sight of the Lord, and he shall lift you up.—James iv, 7, 8, 10.

CHALLENGE CHALOULT

THERE seems to us to be one sound way of dealing with people like Rene Chalout, M.P.P. for Lotbiniere in the Province of Quebec. Mr. Chaloult is the man who is advocating that Canada break with England "after the war." The thing to do is challenge Mr. Chaloult to lead a break right now. If he has the kind of courage that would entitle him to the respect of those whose cause he damages he would accept such a challenge. If he hasn't that kind of moral courage he should be shown up and hushed up.

If the showing up preceded the hushing up and if it were dramatic enough, there would be general approval we think even in the Province of Quebec. The majority of the people of Quebec may be anti-conscriptionists but they are loyal to the cause for which Canada is fighting. Once they realize the effect of Mr. Chaloult's talk, they will not approve of or tolerate statements that can be used against us by Dr. Goebbels propaganda department.—Kingston Whig-Standard.

Rommel's Tanks Treated Roughly By British

"Dead" is a shattered German tank, TOP, its turret blasted off by well-placed British shot. A British counter-assault shattered German Field Marshal Erwin Rommel's main offensive with capture or destruction of 260 such mechanical monsters.

Canucks March 250 Miles In Tough Test

Canadian Press War Correspondent

SOMEWHERE IN ENGLAND, June 6—(CP Cable)—In its largest, hardest and longest battle manoeuvre, a Canadian corps has gone through a gruelling 12-day endurance test which saw infantry march between 250 and 300 miles as the corps waged mimic war against a British corps over Southeast England.

The infantry move afoot without the usual transport and carried out almost incredible forced marches by day and night during this latest phase of the Canadians' attack training for operations on the continent. In many respects it was a workout in the type of fighting they would have while establishing a bridgehead in Europe before vehicles landed in numbers.

One regiment marched 56 miles in 50 hours and engaged British forces during this time in lengthy sham battles. Infantry of a whole division hoofed 40 miles in 18 hours in a marathon push after 10 days of steady marching of 20 to 25 miles a day.

Both Lt.-Gen. H. D. G. Crerar, Canadian Corps commander, and Lt. Gen. B. L. Montgomery, commander of Britain's southeast army, who controlled the exercise, told war correspondents they were highly pleased with the Canadians' performance.

PRACTISE ON BRITISH

Night after night after long marches small parties of Canadians stole through the British lines to eavesdrop on staff conference, to steal maps marked with British disposition, capture prisoners, including several senior officers, and bring back valuable information. The Royal Canadian Regiment did particularly good patrol work.

Gen. Sir Alan Brooke, Commander in Chief of the Home Forces; Lt.-Gen. A. G. L. McNaughton, the Canadian Commander, and Maj.-Gen. B. W. Browne, Inspector-General of the Canadian establishment outside the Corps, watched the exercises as observers.

Maj.-Gen. Gifford Maryel, Commander of the Royal Armored Corps, witnessed a tank battle between a British armored division and the Canadian Army Tank Brigade which saw the Ontario Tank Regiment and the Three Rivers Tank Regiment beat back several British armored thrusts. This was the first large-scale manoeuvre in which the Canadian Tank Brigade, using Churchill tanks, had worked against actual tank regiments.

Royal Canadian Air Force squadrons, under Gen. Crerar's command, provided air support for the Canadian Corps, with planes overhead most of the time.

As the "war" reached the climax British troops offered any soldier who captured Gen. Crerar a week's leave. Nobody collected.

R.A.F. And Red War Pilots On Western Desert

Russian airmen who have flown from Moscow to the western desert pictured chatting with British Royal Air Force pilots at their barracks there.

at your local
POST OFFICE

80 Slot Machines Taken By Police

HAMILTON, June 6—Eighty slot machines, commonly known as "one-armed bandits," were seized here late yesterday afternoon in a swift raid on the premises of the Coin Craft Canada at 441 Aberdeen Ave., staged by the roving anti-gambling squad of the Ontario Provincial Police.

The raid, said to be the sequel to a case in magistrate's court this morning, was carried out by the headquarters squad headed by Inspector E. T. Doyle, assisted by local members of the Ontario Provincial Police. Inspector A. R. Knight, head of the Hamilton office of the Provincial Police, last night confirmed the fact that the raid had taken place but left other details to be divulged by Inspector Doyle.

The seized machines were taken by truck to the Provincial Police office here and unloaded. The raid followed closely the appearance in court yesterday of Eric Leibman, of 441 Aberdeen avenue, on a charge of keeping a gaming house. The Aberdeen avenue premises are listed in the Hamilton city directory as "Coin Craft Canada (Eric Leibman), Canadian Manufacturers and Distributors of Coin-controlled Equipment."

Leibman and Max Greenberg, of Willow Grove who is charged with him, pleaded not guilty yesterday. The case was adjourned a week over strong objection by William Schreiber, defense counsel, who demanded that the case continue.

Women Debunk Old Theory On Bookkeeping

By HAZEL DEAN
Canadian Press Staff Writer

TORONTO, June 6 — (CP).—The wartime business world offers career-minded Canadian women a new choice of profession. It has placed welcome mats before the doors of several Toronto auditing houses which formerly considered a chartered accountant's career reserved "for men only."

The new order began last July when officials of one Toronto establishment, faced with losing male accountants to the armed forces, called upon the girls to help out.

The feminine mathematicians soon debunked the theory about a woman's inability to balance books.

Nearly 20 per cent of the auditing staff now consists of women and other firms have begun to follow the example.

Most of the girls took over their new positions temporarily, with no ambitions for a chartered accountant's career. Today, nine Ontario women are registered with the Institute of Chartered Accountants in downtown Toronto for a five-year university correspondence course.

The nine have honor matriculation standing—a necessary qualification for registrants. Several are university graduates. Two have Bachelor of Commerce degrees.

3 Exams, 5-Year Service.

Helen Stowe of Toronto is typical of the many women apprentices entering Canadian accounting houses. A high school graduate, she will write three examinations—primary, intermediate and final—through the correspondence course. During that time she will serve a five-year apprenticeship with an auditing company to gain practical experience.

Sara Merriman, B.A., of Cronby, Ont., is a graduate of Queens University. With her Arts degree she will serve only four years apprenticeship, but will write the three examinations.

Margaret Trench of Richmond Hill, Ont., and Beryl Farmer of Toronto have Bachelor of Commerce degrees from the University of Toronto. They are exempt from the primary examination and will serve a three-year apprenticeship.

Ontario can boast only one woman chartered accountant at present. She is Mrs. Helen Burpee of Toronto, who received her degree 12 years ago. Now she functions briskly in her own offices, inherited from her accountant-father upon graduation.

She and her apprentice, Nancy Doyle, of Winnipeg, are glad to see women entering the auditing profession.

"I can't understand why more women haven't tried it before," said Mrs. Burpee. "It's an excellent field for them—keeps them on their toes—and there is always plenty of work."

Mrs. Burpee thinks women will prove capable in this wartime career. She is sure there will be a place for them after the war.

"It's entirely up to the girls to make a success of it now."

What do auditing companies and their clients think of lady accountants?

"We haven't had a complaint yet," said one company official proudly.

Douro Council Cracks Down On Sheep Killing

DOURO, June 6—(ENS).—The ever-growing demand for more wool, more beef and more mutton to meet the war needs has brought forcibly home to farmers the serious losses that might be averted by controlling stray dogs. In recent months depredations of stray dogs have made serious inroads into Douro township flocks, and at the last meeting of the council on June 1, the councillors cleared the decks for action against all offenders.

Communications were as follows: From the department of municipal affairs advising that the province is continuing the payment of the one mill subsidy paid on the total municipal rateable assessment for the current year.

Another from the department of municipal affairs advising that a letter had been received from the Wartime Prices and Trade Board stating that during the coming winter Canada will face the possibility of a fuel shortage and while at the present time coal is available its transportation presents difficulties. The department asks that council advise all persons intending to purchase coal for winter, order same now, the Board advises that this will not be considered hoarding.

From John Allen, William McRewer and Edward Maloney, local sheep valuators. Reports of the killing of 33 sheep injuring of 12 sheep and a number of others could not be located.

Tax collector reported that about $1,700 of 1941 taxes were still unpaid.

Bolton-Moher: That whereas it had been brought to the notice of the council that the dogs which did the damages to Mr. Leahy's sheep on May 31 were owned by Joseph and Fred Nolan that the clerk be instructed to write Messrs. Nolan Bros., asking that they pay the damages amounting to $84 for said sheep.

Tedford-Moher: That whereas the government is stressing the need of more wool for war purposes and asking farmers to raise more sheep to help in this war effort and whereas the Family Herald and Weekly Star in a recent editorial informed its readers that it was their intention to communicate with the government with a view to having the Dog Tax and Live Stock Protection Act amended to curtail, if possible, the slaughter of sheep and livestock by dogs and asking municipalities interested to forward suggestions on the matter as a means in curtailing this dog nuisance. And whereas this municipality has paid over $700 to livestock owners during the past six months for damages to sheep and livestock done by dogs.

That the clerk be instructed to write the Family Herald and Weekly Star stating this council were heartily in accord with their effort to have the Act amended in order to have this slaughter of livestock curtailed, especially at this time when sheep and wool are so badly needed for war purposes. And would suggest a householder be allowed to keep only one dog. And the government give a bounty to the owner of livestock who destroys dogs caught killing or worrying livestock.

The following accounts were ordered paid:

General accounts: B. Q. Dench, salary as assessor for 1942, $90; John Allen, valuing sheep, $7.50; Department of Health of Ontario, insulin to Douro patients, $3.73; Municipal World, blank forms, $3.78; Peterborough Examiner, printing notice Court of Revision, $3.42; E. Moloney, 7 sheep killed and one injured by dogs, $108; F. D. Leahy, 8 sheep killed and 10 injured by dogs, $145; M. P. Coughlin, 12 sheep killed by dogs, $180; Daniel Delaney, 7 sheep killed by dogs, $120; T. E. Nelson, 1 lamb killed and 1 injured by dogs, $13; E. Maloney, valuing sheep, $1.50; J. J. Leahy, salary as relief officer for month of May, $5; W. McKeiver, valuing sheep, $6.

Relief accounts: P. G. Towns, $40.39; Spence and Sons, $16; J. McMahon, $10. Roads accounts, totalinig, $63.30.

Revision Court

The Court of Revision met at 10 a.m. The following members constituted the court: Reeve J. Mahoney, chairman, with R. Bolton, that the assessment on east half lot 8, concession 8, be reduced $200.

The following persons had one dog each struck off the roll: Stanley Condon, Martin Leahy, Mrs. E. Lee.

Before proceedings were opened by the court a resolution was passed that all persons having dealings with the court be required to take an oath to all statements made before the court in regard to their appeal. A number of parties having appeals filed did not appear at the hearing and no action was taken in regard to their appeals.

Clear Principal Of Part In Boy's Death

RIDGEWAY, Ont., June 6—(CP)—Fourteen-year-old Kenneth John Cutler died from inflammation of the brain and its covering and not from a blow administered by his school principal, Frank Savage, a coroner's jury found in a verdict delivered Friday.

The verdict, ending a lengthy inquest during which the testimony of several experts was heard, was reached only after members of the jury twice previously had reported their failure to agree.

The verdict, ending a lengthy inquest during which the testimony of several experts was heard, was reached only after members of the jury twice previously had reported their failure to agree.

Cutler died in the Buffalo General Hospital May 15, following an operation. He was removed to the Buffalo institution May 7, from Fort Erie Hospital, which he entered May 2

Savage, principal of Ridgeway High School, testified he struck the youth near the left temple with the back of his open hand, April 28.

He said the boy had been reported as refusing to obey a girl stationed near a traffic signal, part of the school routine. The principal said he questioned Cutler as to his failure to adhere to the rules and the youth had replied: "I won't take orders from a girl."

So He Slapped Him.

There was a further exchange, Savage continued, and it ended with the boy asking the principal: "Who do you think you are?"

Witness said this made him angry and prompted him to slap the boy and order him to his seat. He further testified Cutler was moody at times and not co-operative. The boy, he said, was a "fair" pupil.

Dr. Wallace R. Hambly of Buffalo said he believed the boy's condition was due to aedema, a softening of the brain although an operation showed evidences of internal hemorrhages in the area about the left temple.

"I do not believe the injury to his head was sufficiently serious to develop the actual pathology discovered," said the Buffalo brain specialist. "The whole trend of evidence could have taken place with or without an injury, but of course the softening condition of the brain could have taken place within a week or ten days before the operation."

Dr. Isaac H. Erb, Toronto pathologist, said a microscopic examination of the brain "definitely did not indicate "the hemorrhage was due to an injury. He said he found the left half of the brain considerably larger than the right and softer.

As a result of his examination, Dr. Erb said he came to the conclusion the boy died as the result of acute meningitis.

Five fellow-pupils of Cutler's testified. Donald Hoper 14, Harold Denner 14, Melvin Baker 13, and Marvin Baker 13 testified to seeing two blows struck. David Banatti, 12, said he had seen a scuffle during which the principal allegedly forced Cutler back to his seat.

Dr. Smirle Lawson, Chief Coroner of the Province, presided at the inquest and was assisted by special Crown Counsel W. B. Common, K.C., of Attorney-General's Department.

Campbellford News

Dr. and Mrs. Arnold Bright of Whitby are spending a few days in town as guests of Dr. and Mrs. F. de Free, Tice street.

Lieut. Charles M. Jeffs of Niagara-on-the Lake, is visiting his parents, Mr. and Mrs. John Jeffs, George street.

Born.—To Mr. and Mrs. Henry Post of Markham (nee Helen Clark) of Seymour West, on Tuesday, June 2, a daughter, Marian Elaine.

Pte. Francis Long, R.C.A.M.C., Camp Borden, is spending a few days' leave with his parents, Mr. and Mrs. F. F. Long, Rear street.

Cpl. Douglas Greenly, R.C.A.F., Trenton, is spending a few days' leave in town.

Band Concert Sunday Night

With the kind permission of Adjutant Buckley, the Peterborough Temple Band will give the following program on Sunday evening, June 7, in Victoria Park at 8:30:

Hymn with Chimes ....
O God Our Help in Ages Past
Soloist H. Barton
March .... Challenge of Youth
Great Masters .... Minuet in G
Favorite .... British Melodies
Chime Sol .... Rockingham
Soloist H. Barton
March .... Colonel Bogey
Favorite .... American Melodies
Great Masters, selection .. Gounod
Patriotic Number ....
Land of Hope and Glory
March .... Under Two Flags
Hymn .... Abide With Me
Fanfare.
God Save the King.

—LONDON—(CP).—Hitler has issued a decree to end decrees according to word reaching London. He has ordered there shall be no more civil legislation and that only decrees directly concerned with the conduct of the war shall be issued.

Lived In Peterborough

Lt. Harold Botnick, son of Mr. and Mrs. Aaron Botnick, Toronto, has been promoted to Captain and is now serving with the 6th Armored Division in England. His father formerly operated a store on George Street. A graduate in commerce and science from the University of Toronto, this boy obtained his secondary school training at the Peterborough Collegiate.

Form Boys' Club In Millbrook

MILLBROOK, June 6—(ENS).—Millbrook Municipal Council met as a Court of Revision on Tuesday evening, Reeve W. E. Ball presiding, and all members taking the oath of office before the clerk namely Reeve W. E. Ball, Councillors J. R. Eakins, A. H. Jeffrey, H. D. Bigelow, and C. A. Temple.

The following appeal was heard: Fr m W. R. Peel, Peterborough, against an assessment of $500 on the old mill property.

Bigelow-Jeffrey: That the assessment be reduced by $50. Carried.

Bigelow-Eakins: That the changes made on the assessment roll be approved and the roll for 1942 be now confirmed at $262,483. Carried.

Following an adjournment motion by Temple-Jeffrey, Council reconvened for its regular monthly meeting, after the Court of Revision.

Communications: From the Wartime Prices and Trade Board advising everyone to lay in a stock of winter fuel at as early a date as possible.

From the Transit Controller re the use of taxis and automobiles, and the restrictions thereon.

From the Scott Mission asking for a grant.

Bigelow-Temple: That the public be advised through the press to secure fuel (coal) at once. Carried.

Temple-Bigelow: That no action be taken re Scott Mission, Carried.

E. H. Barnes addressed the Council re the formation of a Boys' Club to direct the energies of the youth of the community into proper activities and pursuits and suggested a committee of five for same, one to be appointed by the Council, one by the School Board, and one by each of the three churches.

Temple-Bigelow: That P. Stinson be appointed to this committee by the Council. Carried.

The Clerk was instructed to write the School Board and the churches asking them to make an appointment to the committee.

G. F. Harrington addressed the Council re the saving of electric power, and outlined Government restrictions that may be effective in the near future.

J. J. Clarke, relief officer, made report of relief dispensed during May, 1942, amounting to $50.05.

The firemen made report of practice on this date, and equipment all in good order. Clerk was instructed to write those not attending practice to turn in their coats and boots.

The following accounts were presented and on motion of Bigelow-Jeffrey were ordered paid:

Hydro, street lighting $65.60 halls $7.74, switch .50, $73.84; Telephone Company account, $4.36; W. H. Whyte, constable, $12.00; H. Whyte, caretaker and extra work, $21.00; B. Raper, repairs bridge, $2.50; Goodwin Repair Shop repair pumper, $39.65; H. M. Trick, coal, Fire Hall and Waiting Room, $78.35; Brunner Mond Company, calcium chloride, $63.18; W. H. Whyte, two trips for pumper parts, $5.00; D. Dunlop, work on streets $2.50; Attwooll & Sheppard, lumber, $35.32; S. C. Pethick, goods relief, $8.60; W. H. Coombe, goods relief, $10.30; G. E. Burnham, goods relief, $8.60; R. A. Ford, goods relief $9.50; L. W. Larmer, milk relief, $1.55; F. Hutchinson, shelter, $2.50; E. Forsyth, maintenance, $5.00.

Council adjourned to meet July 7 at 8 p.m.

Another Bomber Leaves Canada For Britain

Fresh from the production lines, this American-built bomber wings its way out to sea and passes over a cargo vessel as it heads for Great Britain. From the ferry command station near Montreal big bombers like this have been pouring across the ocean in a steady stream since the start of the war. The ferry command proved its worth in the past few days when American-built planes took part in the bombing of the important German cities of Cologne and Essen.

WESTMINSTER HOTEL

Best Hotel Value in Toronto

★ SINGLE $2.00
★ DOUBLE $3.00
And other rooms and suites at slightly higher rates.
★ Every Room Private Bath
★ Newly Furnished Rooms
★ Centrally Located
★ Fireproof Building
★ Free Car Parking

Westminster Hotel
240 JARVIS ST., TORONTO AD. 9081

PROTECTION AGAINST SUN AND RAIN

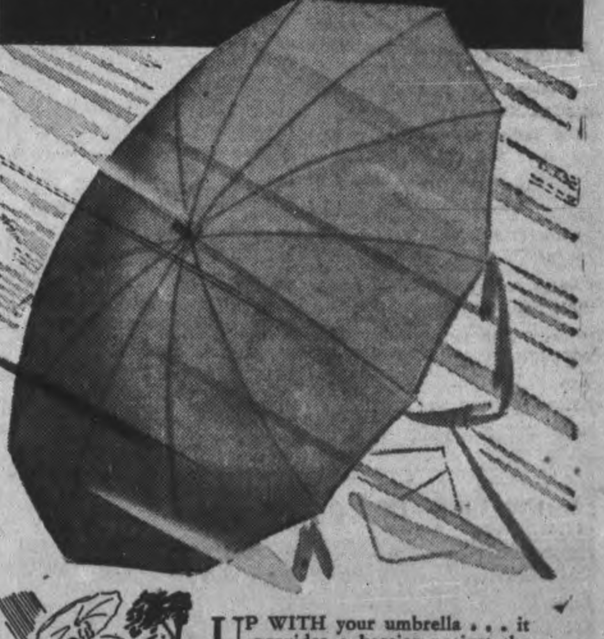

UP WITH your umbrella . . . it provides a barrier against the sun's hottest rays, a shield against the rain . . . a temporary means of protection.

But with a Brantford Roof on your home, you are assured of lasting protection. Brantford Asphalt Slates will not curl, warp or split under any weather conditions. This has been proved by reliable service to thousands of Canadian home owners during the past 37 years . . . a tribute to the quality of materials and the skilled workmanship employed in the construction of Brantford Roofs.

Brantford Roofs provide not only dependable, fire-resistant roofing protection; they offer you the charm and beauty achieved by a combination of soft, glowing colours and man's artistic designs. A Brantford Roof assures you of long-lasting beauty, rugged wear and dependable protection.

Ask your local dealer for information and prices. Asphalt Slates—Insulated Siding—Roll Roofings.

Brantford ROOFS

Brantford Roofing Company, Limited
BRANTFORD, ONTARIO

BR6-42

For Sale by

SCOTT LUMBER COMPANY

CGE GIRLS DEFEAT WESTCLOX 7 TO 4 IN THE CITY LEAGUE OPENER

The General Has Oodles Of Stuff

When Brigadier-General Ralph H. Wooten pitches a ball he puts plenty of oomph into it, as you can see. The general pitched the first ball in a game between service teams at Miami Beach, where he is commanding general of the first technical training command district. Umpire was Sergeant Hank Greenburg, former star of the Detroit Tigers, who is in officers' training school.

Cubs Swamped Knights 23-8

Cubs, last year's winners in the Catholic League, found some of their missing power Friday night and swamped the Knights of Columbus team 23 to 8 in a game at Memorial Park.

It started out like a real battle with no scoring in the first two innings but then the Cubs began to roll.

R Garvey led his own squad by swinging his willow to the tune of two doubles and two singles in six trips. Sullivan was right behind him with four singles in the same number and O'Donoghue whistled through with a triple, a double and a one-bagger.

With an outstanding turn in at bat by Rev. Dr Masterson of a full circuit and a pair of deuces, still the K. of C. couldn't overcome their antagonists' tide. Chimenti stood out also with a double ...d two singles.

On the mound for the winners, Garvey allowed 5 hits, walked 2 and struck out 2. Mills, for the losers, before he was pulled in the fourth, walked 6 and allowed 8 hits. Sheehan, when he took over, walked one, struck out one and was nicked for 11.

Casey Masterson and Reilly in the field turned in good performances and Sullivan in the garden also deserves credit.

Cubs—F. Garvey c, Heffernan cf, R. Garvey p, Brady 3b, O'Donaghue rf, Sullivan lf, Caccavella 2b, O'Toole ss, Driscoll 1b.

Knigts of Columbus—Galvin 3b, Reilly rf, Rev. Dr Masterson c, Wolfe 1b, C. Masterson lf, Baldwin 2b, Bennett ss, Chimenti c, Mills p Sheehan p.

Umpires—Prete and Guerin.

Office Staff Loses To Tool Room

General Pete McArthur's Office Team were outsmarted last night by a score of 9 to 7 when the Tool Room took time out to give them a well deserved beating.

The Tool Room strategy of hitting every ball the Office had to offer soon had a steady stream of pitchers going on the mound.

McArthur, Payne, Patterson, McGuire and Highland followed in quick succession. While for the Tool Room, Heffernan had perfect control and numerous strikeouts to his credit.

A slight spark of life was shown by the Office in the fifth when Kernighan hit a homer. The Tool Room is hoping a little stiffer opposition can be found in the shop or city at some future date.

Line-ups:

Tool Room: Heffernan, p; Fuller, c; Webb, ss; McIsaac, lf; Snowden, 3rd; Milliken, cf; Woodcock, rf; Rennie, 2b English, 1b.

Office—Highland, 1b; Payne, lf; Roode, c; McArthur, p; Patterson, 2b; Gibbons, 3b; Kernaghan, ss; Shaughnessy, cf; McGuire, rf.

Sports Spice

By HUGH FULLERTON
Associated Press Sports Writer

NEW YORK, June 6—(AP)—Regardless of how much the sectional groups take in this week-end on the qualifying rounds, the Hale America Golf Tournament looks like a financial success already . . . The Ridgemoor Club has pledged itself to buy $7,000 worth of tickets and the other 64 Chicago district clubs are organizing a selling drive . . .

Indications are the gate will reach $40,000 or $50,000.

The Dykes' Have A Word For It

Jimmy Dykes, Jr., who is catching for the Lockport, N.Y., Can.-Am. League Club, doesn't yield much to his old man in vocalizing . . . After the White Sox played an exhibition there the other day, Jim Sr., was able to report why Jim, Jr., had been chased from a game . . . When an umpire with whom young Jim had been feuding for a couple of days called a close one against him, Jimmy, Jr., remarked, without looking around or taking off his mask: "Why don't you pay your way in so you can be lousy up in the stands?"

Today's Guest Stars

Chick Morse, Worcester (Mass.) Evening Gazette: "When a race horse gets too old to race, they ship it to fertile green pastures, there to live in peace, away from it all . . . and when a banker retires, he generally picks some neat spot in the mountains, or perhaps some shore resort, there to take things in comfort . . . but when an American League Baseball Star outlives his usefulness . . . well, he spends the twilight of his career in the National League."

Teeing Off For Tokyo

Aviation Cadet Ted Adams, former Missouri and Canadian amateur golf champion, is teeing off for Tokyo, as he finishes advanced training, with members of his large class, in preparation for their wings and commissions at Lubbock Field, Texas.

Kentucky Paper Pats Ontario Racing Breeders

By VERN McGEER.

TORONTO, Jnue 6.— If Canadian breeders of thoroughbred racing Hemstead's farm at Markham, and to Coloned R. S. McLaughlin's imposing thoroughbred establishment at Oshawa.

"It was a great disappointment," he writes, "not to be able to go up to Barrie, to the W. H. Wright place or to Frank Selke's, where Shoeless Joe is at stud, or to our old friend, Fred Selke's farm at Gormley, but these and other visits must await our return to the land of the Maple Leaf."

Arthur Siegel, sports editor of the Boston Traveller, who commutes between New England race tracks and the Boston Gardens hockey games, writes that Canadian boys and the 1-to-2 shots are taking charge of things at Suffolk Downs race track these days.
stock are walking around with chests out and hats at a rakish angle, don't blame them.

There's good reason.

The current issue of the Blood Horse, a Lexington, Kentucky, weekly magazine devoted exclusively to the turf, offers an unusual international salute to well-known Ontario sportsmen and their four-legged friends by word and by picture.

Adorning the cover is a fine full-length picture of Harry Giddings' King's Plate winning Ten to Ace, with Jockey C. W. Smith in the saddle.

Five pages of the magazine are devoted to a review of the spring meetings at Woodbine, Thorncliffe, and Dufferin; the King's Plate running; and the interesting observations of a Kentucky racing authority who had visited several Ontario breeding farms during a Toronto trip several weeks ago.

The Kentuckian, who writes under the name of "Nothing Venture," describes visits to the Oakville home of Harry Giddings, Harry Hatch's fine Agincourt breeding and development grounds, to Charley "Norm Charlton, the demon form chart operator." Rrt relays, "isn't the only pride of Toronto or Ontario, around here, Johnny Mann is riding for Pat Brady. Then there's George Alexandra, who used to travel the Ontario circuit, handling the horses for Mrs. Weston Adams and doing all right."

Herb Fisher, a product of Toronto's Woodbine Avenue district, who got all the attention when he rode Head Play in the 1933 Kentucky Derby and finished the race swapping swings with Don Meade, recently joined Alexandra as chief exercise boy.

"Alexandra may rate the most attention as the Adams' Stable trainer," says Siegel, "but a lot of credit belong to Herb, who gives the horses that final workout and knows when they're ready."

Fisher had been with Red Womeldorff, formerly of the Denemark Stables and this spring with T. P. Morgan of Texas. He married a Massachusetts girl about two months ago and elected to remain around Boston when Womeldorff shipped West.

Ty Melcohe, the Tecumseh, Ontario boy wwho quit a chief's iob to follow the horses, and developed in a pretty fair reinsman, is ready to rejoin the Canadian colony in New England. Meloche broke a collar bone in a spill at Narragansett.

Then there's Harold West, Woodstock riding product, now on the injured list as a result of an odd accident recently. West was working a horse, and in trying to take up the mount his arm went "numb". Track physicians discovered he had a muscle torn from the shoulder.

The newsy Mr. Siegel, who rolls out two long pages of typewritten wordage while yawning at the 1 to 1 shots,, switches from turf chatter to his other favovrite diet, hockey. Says Toronto-born Jack Crawford, the Bruin defenceman is working in a war industry plant near Boston. Passed up a racetrack job.

"If this war doesn't belt out hockey," Siegel signals, "Busher Jackson should be a star with Bruins next winter. He became tremendously popular down here, and it wasn't because he had a nice smile. He played great hockey, working either defence or the forward line. He helped keep the club together when injuries threatened to collapse the works. He dealt the practical present very neatly. He wasn't content to coast on his old record. He was creating a new one."

SPORTS – DAY BY DAY

By FRED D. CRAIG

Marilyn McCarthy's pitching was the outstanding feature of the opening game in the Ladies' Softball Loop at the Bowl Friday night. She blazed her fast ball past the bats of 18 of the Westclox batters during the engagement and held them to six hits with the result that the C.G.E. team took last year's champs into camp by 7 runs to 4. Considering the fact that both outfits were trying out new players and that the long spell of wet weather has cut down opportunities to practice the teams put on a good ball game to lift the lid off what should be a fine season. There were gaps in both lineups from last year's outfits. Two of last year's Westclox players, Elinor Craig and Norma Strickland were with C.G.E. and other absentees from last year's team were M. Allison, Marg Selkirk, Jessie Young and Barb Williamson. C.G.E. were minus the Hoskin sisters. M. Batley the fast-fielding left fielder and Bea McDowell, pitcher and infielder.

* * * * * *

However a number of likely young players have been drafted to fill the vacancies and when the newcomers get their bearings and the advantage of steady practice and the odd game they should arise to the occasion. M. McCarthy had too much on the ball for the Westclockers last night and only Marg Hawthorne had much luck in solving her delivery. She came through with a triple that was responsible for Westclox's first two runs and in the ninth opened the inning with a single that paved the way for the other pair of runs registered by the losers. Incidentally the Westclox third sacker also had the fielding gem of the night in the third inning when she made a jumping catch of a line drive from the bat of A. DeCarlo that screamed hit all over. Popularity of the girls' league was shown by the fact that one of the biggest crowds of the season was on hand to see the battle. Among them were many soldiers from the Military Training Centre and in the later stages they enlivened proceedings by organizing a khaki glee club and singing such soldier favorites as "Bless Them All," "Kiss Me Goodnight Sergeant-Major" and "Don't Walk Under the Appletree." The next game in the girls' loop is scheduled for Tuesday night when Brintons and Porcelain are scheduled to meet at the Bowl at 7 o'clock.

* * * * * *

The Men's City League game Monday night will be staged at the Bowl and the opposing teams are the Juveniles and Plazas. Both outfits are asked to note the change in the date as this game was first announced for Tuesday night. It should be quite a battle. Last time out the Juveniles surprised all and sundry by playing a tie game with the leading Royals and they will be out there battling Monday night for their first win. Incidentally they have dug up a promising young pitcher to toss in against the hockey squad and the youngster has been showing a lot of stuff in practice. Plazas played good ball against Luckies last time out and with the same team spirit that distinguished their hockey triumphs last winter strongly in evidence they are rounding into quite a softball outfit. They have all kinds of pep, chatter, fight and hustle and those are useful qualities in any kind of a sporting organization. The Plazas will likely use Dave Wilson on the firing line against the Juveniles in Monday's game which should be an interest tussle all the way.

* * * * * *

Break Up Those Yanks

The New York Yanks are winning with such monotonous regularity in the American League these days that the chief interest is shifting from what they are doing as a team to the individual prowess of a couple of Yanks who are setting up consecutive hitting streaks. They are still far behind Joe DiMaggio's mark of last season of course but they are now high enough to attract general attention. Top man is Second Baseman Joe Gordon who yesterday hit safely for his 21st consecutive game and No. 2 is rookie First Baseman Bud Hassett who has now run his string to sixteen games without a miss. Hassett came close to missing the boat yesterday. He had been up four times without a hit but on his fifth appearance at the plate be shot a clothes-line single into right to keep his record alive. Incidentally, if you are interested the Yanks took the ball game from their nearest rivals the Cleveland Indians by a score of 6 to 3 and did the trick without the benefit of a homer. Gomez got credit for the win, although Marvin Breuer had to finish the game while Al Smith was the losing tosser. It was the Yanks 24th win in their last 28 starts.

* * * * * *

Boston Red Sox won the other afternoon game in the American loop yesterday, Yank Terry holding the Chicago White Sox to eight hits as the Croninites won 4 to 2. The big bat of Ted Williams had a lot to do with the Red Sox triumph. He came through with a triple with two on the sacks to set up the Boston margin of victory. Humphries was the Chicago selection and the Red Sox combed his delivery for 11 blows. Meanwhile in the National the Brooklyn Dodgers picked off the first half of a doubleheader with the Chicago Cubs 6 to 3 with Whit Wyatt the winning pitcher. It was his fifth win as against one defeat. Olsen, McCullough and Bithorn were the Chicago pitchers and the first-named who had the starting assignment had to shoulder the loss.

* * * * * *

Cincinnati Reds who are beginning to cash in on their fine pitching more frequently than they were earlier in the campaign took a doubleheader from the Boston Braves yesterday. The first win was a close fit, the Reds taking it 3 to 2 on the strength of a couple of tainted runs. Johnny VanderMeer did the winning heaving and the gentleman who toiled gamely but unsuccessfully on the mound for the Boston outfit was Javerly. Ray Starr came up with another fine pitching chore in the second game keeping Boston's eight hits well scattered and the Reds took the decision 6 to 1, Earley being the loser. And the Pittsburg Pirates finally snapped out of their losing streak after dropping ten straight games by defeating the Phillies 6 to 4 with Ken Heintzelman the winning gunner and the loss going to Hoerst.

* * * * * *

Young Dick Fowler, product of Toronto amateur baseball came near being the pitching hero of the season last night, only to lose one of the toughest games of the year when he was beaten 1 to 0 in 16 innings by the St. Louis Browns. For fifteen innings the tall Toronto lad toiling on the hill-top for the A's had blanked the Brownies, allowing only eight well distributed hits. He had rarely been in trouble, mowing the St. Louis batters down inning after inning and until disaster struck in the 16th frame it looked as if he must inevitably win. Then Walter Judnich opened the final frame with a triple off the right field wall and carried the only run of the game over a little later when Chet Laabs raised a long fly to the outfield. It was about the best pitching performance of Fowler's career.

* * * * * *

The juvenile section of the Church League schedule has been completed and finds St. James and All Saints, the two finalists of last season again in the playoffs. The two teams finished on an even footing with eight points each in six games. George Street who played five games had four points and St. John's had two points in the five games they completed In the bantam section there will be two games Monday night. St. James will play Mark Street at the Oval and George Street will clash with All Saints at the Queen Mary grounds.

* * * * * *

Sporting Chili Con Carne: Now they have discovered that Mel Ott broke the National League runs-batted-in record last season. Part of Rogers Hornsby total had been made in the American League [illegible] have found out....All three Creightons played for the Etob[illegible] last night as they defeated Owen Sound 11 to 8 at the Sound....Lefty Gomez was forced out of yesterday's game with Cleveland as the [illegible] being hit on the leg by a ball batted by Lou Boudreau, Cleveland manager ....Washington Senators defeated Detroit last night on a Santa Claus basis when Pitcher Hal White issued two bases on balls in the tenth frame to force in the winning run. The final score was 3 to 2....Dave Koslo bobbed up with a four-hit effort against the St. Louis Cardinals last night and the Giants who are now in third place in the National League race won 3 to 1. Lanier was the losing Card pitcher....Ford Frick, National League president, says he is not sure there will be baseball next season.

They Change Uniforms In Deal

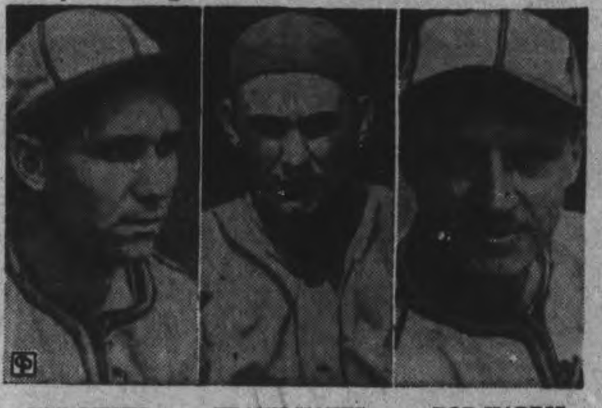

BOB SWIFT FRANK HAYES BOB HARRIS

In a straight player trade, Catcher Frank Hayes of the Philadelphia Athletics goes to St. Louis Browns in exchange for Catcher Bob Swift and Bob Harris. Hayes has been with the A's for six years. Swift came up to the Browns in 1940. Harris formerly pitched for Detroit.

P.C.V.S. Presents - - -

Special The Examiner By a P.C.V.S. Student

War sales got out of the rut and into the groove this week with a total of $267—$235 in war savings stamps and $32 in certificates. This is a welcome increase of $53 over the sales of the week previous.

Totals for the year stand slightly below $17,000 or a decrease of approximately $6,000 if compared with last year's record. What can we do in the week or so remaining?

The Camera Club

The Collegiate Camera Club officially closed shop this week until next September. We say officially because it is hoped that the ardent camera fiends will continue their activities throughout the summer months in order that more constructive criticism may be held in future meetings. It was a successful season financially, thanks to the class picture and Christmas card sales, and the meetings were conducted by club members

An open competition climaxed the year's activities, but the judges —Earla MacVannel, Fred Cripps, and V. R. Henry were not overtaxed by a flood of entries. A handful of active members handed in their best efforts, for which they deserve hearty congratulations. The winners were announced at the last meeting on Thursday so here they are—The Landscape Class—First prize for Jack Hill's picture "Evening Glow," and the runner-up was Leslie Harvey, who contributed "The Sentinel." Bob Carley copped first in the Animal and Plant Studies with his picture "Tulip-Time." Jack Hill placed first again in the Portrait department and runner-up was Bob Carley. We wonder if it was the quality of the picture or the subject that won Jack his award? Bob Carley contributed the only Action shot, but there was no award made in this group. It is interesting to note that Jack Hill turned in but two photographs—both of which took first place in their department.

The thanks of the Junior and Senior Camera Club are extended to this year's executive: Walter Hanbidge, Monica Lawless, Bill Crowe, and Jim Richmond—and the very patient advisers—R. G. Corneil and V. R. Henry—who assisted this year's crop of aspiring photographers over the numerous bumps on the first road to success. New members can always look forward to the day when their own prize photos appear in the Camera Club showcase (which by the way has seen more action this year than ever before). If you wish to see the pictures handed in for the competition look in Elliott's drug store window soon.

Marksmanship

A fitting sequel to the season of the girls' shooting club came on Thursday morning when the bronze medal for marksmanship—or marksgirlship—was awarded to thirteen girls who had survived the finals and preliminaries from the original enrolment of one hundred and fifty. Their competent instructor, R.S.M. Chate, was introduced to the school by Miss Mildred Bailey and he presented the successful contestants with the medals.

Here are the crack shots of 1942: Jean Castle, Dorothy Riley, Betty Blewett, Mary Masters, Shirley Pringle, Agnes Nelson, Joan Penhall, Marguerite Dunkley, Norma Gray, June Finnie, June Wallis, Helen Mathias, and Betty Cauley.

Among the boys Alden Gourley and Carmen Chase received the junior shooting certificate. Too bad we couldn't add more to this list.

Teasettes

Salvage expert Rod Reed announced this week that 2,207 pounds of rubber had been collected in the recent drive at the Collegiate for which was received the sum of $18.25. The book exchange is being started already in preparation for next fall and students are requested to turn in old books to Miss White before school closes. Rod urged the pupils to save all sorts of salvage during the holidays such as records, paper, and tinfoil. We pass this on in order that everyone may do their bit to make our war effort next year the biggest and best yet.

An organization meeting was held on Thursday for the Messenger Service of the Civil Defence A.R.P. of this city. About forty P.C.I.-ites attended and will receive their arm bands' identification disks, and registration cards soon. A similar meeting was held a week ago for the boys planning to attend the Cadet Camp the last week in June and the first week of July. Nearly fifty Collegians hope to enjoy this camp.

The basketball crests arrived this week for the Lakeshore district champs—the P.C.V.S. senior basketball team. They are the same color as the rugby crests—orange background with black and green lettering.

Locker keys must be turned in by June 16, so why not fill that empty place in your pocketbook with an extra fifty cents. Mr. Zavitz would appreciate prompt clearing up of this business.

A huge amount of the Girls' Red Cross war work knitting, etc., is on display on the main landing. Yarn was distributed this week to the girls (and one boy) who plan to knit during the summer. Good work.

The Morse and Semophore Signalling exams will be held on Tuesday of next week. Capt. Bonner of M.D. No. 3 will be the examining officer. Morse at 9:45 a.m., and Semaphore at 2:30 in the afternoon ....don't forget the times.

A quantity of Freedom posters are on display in the corridors near Miss MacVannel's room. Girl artists of Household Arts X. did this excellent original poster painting.

And then there is the Fifth Form student who thinks that the couplet (last two rhyming lines in the Shakespearian sonnet) is called a hangover. Grade XIII.A found this very amusing. How about you?

The last assembly for this school year was held on Friday morning. Exams start next week and school officially closes on June 26.

Pins and rings arrive next week—don't forget to get your order at Room No. 79.

"The Echoes" executive saw just how the magazine was printed as they inspected the Review this week. A final meeting was also held that bristled with eats and reports. So much for that—.

Au revoir until our last column for the term next Saturday.

Yesterday's Stars

By the Associated Press.

Joe Gordon, Yankees — Hit two-for-three in victory over Indians, connecting safely in 21st straight game.

Dave Koslo Giants—Pitched his team into third place with four-hitter against Cardinals.

Lou Finney, Red Sox—Drove in three of his team's four runs in victory over White Sox.

Johnny Vander Meer and Ray Star, Reds—Pitched double triumph over Braves.

Walt Judnich, Browns—Tripled in 16th inning and scored only run to beat Athletics.

Joe Medwick, Dodgers, and Phil Cavarretta, Cubs — Each drove in three runs as teams divided twin bill.

Buck Newsom, Senators—Pitched his team out of cellar with six-hitter against Tigers.

Johnny Barrett, Pirates— Singled with bases loaded to lead game-winning rally against Phils.

18 Clockmakers Retired By Strikeouts

Marilyn McCarthy's pitching was too much for the Westclox team in the opening game of the Girls' Softball League at the Bowl Friday night and Mike O'Brien's Eectricians took the initial contest from last year's champions 7 to 4.

Eighteen of the Westclockers were retired by the strikeout route and they were held to six hits, three of them bunched in the final frame when they scored their last two runs.

Marg. Watson pitched steady ball for the losers, keeping C.G.E.'s 11 hits well scattered. A couple of errors behind her in the fifth helped the C.G.E. score three runs in that inning and that was really the break that gave the winners a substantial lead. Up to that time the teams had battled along with C.G.E. nursing a slender 1 to 0 margin.

Both teams introduced a number of young players and both will improve with practice. The fielding feature was contributed by Marg. Hawthorne, who went high in the air to spear a hard hit liner off the bat of A. DeCarlo in the third. Verna Patterson, shortstop of the Westclox, also came through with a couple of nice grabs of sizzling drives.

It was a good ball game considering the fact that the clubs introduced new material and both are short on work.

In addition to her fine pitching Marilyn McCarthy led her team's attack with three hits and Elinor Craig, former Westclocker, had two hits and drove in three runs. Marg. Hawthorne was the only losing player to get more than one hit.

C.G.E. opened the scoring in the first inning. A. DeCarlo singled to left to start the frame but was forced at second by May Wade. M. McCarthy rolled to the pitcher but Elinor Craig came through with a triple to send the run in.

There was no more scoring until the fifth when the C.G.E. registered three times. A. DeCarlo was safe on an error and went to second when M. Wade roled to third. M. McCarthy bounced a double off Verna Patterson's shin, scoring A. DeCarlo and on a wide throw to third the hitter also scored. Elinor Craig singled on a hard rap that hit the pitcher and Phyllis Bigelow walked. Both advanced on a wild pitch and scored when M. Snowden doubled to left centre. The next twwo were easy.

In the sixth the winners added two more. Norma Strickland was safe on an error, an dafter A. DeCarlo had lined to second, M. Wade and M. McCarthy singled to fill the bases. Elinor Craig drove a fly to right which was caught by B. Rome and Norma Strickland and May Wade both scored after the catch.

Westclox broke into the score column in their half, With one out, V. Patterson beat out a hit. Eunice Armstrong struck out, but Marg Hawthorne tripled to right scoring V. Patterson, and she continued across the plate on Norma Strickland's wide thro home.

E. Perdue walked to open the C.G.E.'s eight. P. McQuaide rolled to the pitcher and Norma Strickland went out the same way. E. Armstrong, however, threw high to the plate and E. Perdue scored.

Westclox bunched hits; M. Hawthorne, D. Walker and V. McLean all driving out singles to send in two runs in the final frame.

C.G.E.—A. DeCarlow, c;; M. Wade, 3b; M. McCarthy, p; E. Craig, lf; P. Bigelow 1b; M. Snowden, cf; E. Perdue, 2b; P. McQuaide, ss;; N. Strickland, rf.

Westclox.—I. Bullock, c; V. Patterson, ss; E. Aarmstrong, 1b;; M. Hawthorne, 3b;; M. Watson, p; D. Walker, 2b; V. McLean cf; B. Rome, rf; A. Pluard, lf; A. Armstrong lf.

Umpires—Max Board and Bill Bennett.

By innings:		R.	H.	E.
C.G.E.	100 082 100	7	11	4
Westclox	000 002 002	4	6	6

GENERAL
REPAIRS
COPPING MARINE SALES
439 Water St. Phone 6703

SAVE YOUR TIRES

LET US HELP YOU . . . .

Take advantage of our modern equipment for wheel alinement. It will pay you big dividends specially in these times when tires are so precious.

PETERBOROUGH SAFETY SERVICE
220 King St. Phone 3445

A's CANUCK ROOKIE FOWLER BEATEN 1 TO 0 BY A TRIPLE IN 16th

8 Hits To Browns Senators Take Tigers 3-2 In 10

By AUSTIN BEALMER
Associated Press Sports Writer

Sympathetic baseball fans can shed a tear today for Rookie Richard Fowler of Philadelphia Athletics, who might have been pitching yet if it hadn't been for Walter Judnich of the surging St. Louis Browns.

For 15 innings last night, the 21-year-old Canadian-born right-hander blanked the Browns on eight hits. At the same time, however, his mates were finding Johnny Niggeling just as tough. Then George Caster relieved Niggeling after 12 frames, and he proved even tougher.

So the teams moved into the 16th inning in the longest game in the major leagues this season and Judnich opened with a triple against the right field wall, only extra-base hit of the game.

Chet Laabs scored him with an outfield fly, Caster retired three men in order in the last half of the inning to gain the 1-0 decision, and the Athletics dropped back into the American League cellar, passing Washington Senators on their way.

It took the Senators 10 innings to wrest a 3-2 verdict from Detroit Tigers in another of the three night games on the major league slate.

Buck Newsom, winning his second game from his former teammates and his fifth of the year against eight defeats, held the Tigers to six hits but helped them tie the score in the ninth on two walks and one hit.

Rookie Hal White succeeded starter Al Benton on the mound for Detroit in the last of the ninth and walked in the winning run in the 10th.

The Tiger defeat helped New York Yankees and a full game to their American League lead. The Yanks stopped the second-place Cleveland Indians, 6-3, stretching their margin to 9½ games over both Cleveland and Detroit and notching their 24th victory in 28 games.

Boston Red Sox protected their first-division berth, ½ game ahead of the fifth-place Browns, by turning back Chicago White Sox, 4-2. Lou Finney drove in three Boston runs.

In the National League's only arc light tilt, New York Giants moved into third place by whipping St. Louis Cardinals, 3-1, on the four-hit pitching of Dave Koslo. Mel Ott, Mickey Witek and Johnny Mize led the eight-hit attack on Max Lanier and John Beazley. Mize hit a home run in the sixth, his sixth of the year.

The Cardinal loss boosted the lead of the Brooklyn Dodgers to six and a half games, although Brooklyn split a double bill with Chicago Cubs.

The Dodgers ran their winning streak to four games as they downed the Cubs, 6-3, in the opening game, but the Cubs came from behind to tie the score in the eighth inning of the nightcap and push over a 10th inning run to win, 4-3.

Joe Medwick led the Brooklyn attack in theopener, driving in three runs, and Phil Cavarretta duplicated that feat in the second game, including both the tying and winning markers.

Cincinnati Reds pulled Boston Braves down into a fourth-place tie with them by taking both ends of a doubleheader, 3-2 and 6-1.

A two-run rally in the ninth inning brought the Reds and Johnny Vander Meer the decison in the first game, but the second was a breeze for Ray Starr after Cincinnati scored six runs in the first frame.

At Pittsburgh, the Pirates broke a 10-game losing streak, but they had to come from behind twice to nip Philadelphia Phils, 6-5.

"We Want Foxx, We Want Foxx"

Absence of Jimmy Foxx, Boston Red Sox first basemen sold to the Chicago Cubs, from the line-up against the Cleveland Indians at Boston, prompted this over-excited spectator to convert seventh-inning stretch into a pep rally. He jumped onto the Cleveland dugout and shouted, "We want Foxx, we want Foxx," until ushers and police led him away.

BASEBALL RECORD

INTERNATIONAL LEAGUE

	Won	Lost	Pct.
Newark	30	14	.682
Montreal	27	19	.587
Jersey City	27	22	.551
Toronto	24	23	.511
Buffalo	21	24	.467
Baltimore	20	24	.455
Syracuse	21	29	.420
Rochester	17	33	.340

Friday Results

Syracuse 4-3, Toronto 0-1.
Baltimore 4-3, Montreal 3-9.
Jersey City 1-5, Rochester 0-2.
Buffalo 9, Newark 6.

NATIONAL LEAGUE

	Won	Lost	Pct.
Brooklyn	34	14	.708
St. Louis	27	20	.574
New York	26	24	.520
Boston	26	26	.500
Cincinnati	24	24	.500
Chicago	23	27	.460
Pittsburgh	20	28	.417
Philadelphia	16	33	.327

Friday Results

Brooklyn 6-3, Chicago 3-4.
Cincinnati 3-6, Boston 2-1.
Pittsburgh 6, Philadelphia 5.
New York 3, St. Louis 1.

AMERICAN LEAGUE

	Won	Lost	Pct.
New York	34	11	.756
Cleveland	26	22	.542
Detroit	28	24	.538
Boston	24	22	.522
St. Louis	26	25	.510
Washington	19	29	.396
Chicago	18	29	.383
Philadelphia	20	33	.377

Friday Results

New York 6, Cleveland 3.
Boston 4, Chicago 2.
z-St. Louis 1, Philadelphia 0.
x-Washington 3, Detroit 2.
z—16 innings.
x—10 innings.

AMERICAN ASSOCIATION

	Won	Lost	Pct.
Kansas City	30	15	.667
Milwaukee	26	18	.591
Minneapolis	27	21	.563
Columbus	21	22	.488
Louisville	21	25	.457
Indianapolis	21	25	.457
Toledo	20	30	.400
St. Paul	17	27	.386

Friday Results

Columbus 8, Milwaukee 7.
Minneapolis 4, Louisville 0.
Kansas City 4-4, Toledo 3-2.
Indianapolis 13, St. Paul 2.

Frick Uncertain Of Ball In 1943

CINCINNATI, June 6 — (AP) — Ford Frick, National League president, isn't sure what 1943 holds for the major baseball leagues in view of the war. Here to help General Manager Warren Giles of the Reds in details of the Army-Navy Relief Fund game against Chicago Cubs, June 30, Frick remarked:

"We'll be able to get through this year all right, I think. I don't know what next year will be like, so I wouldn't know what to say about it."

Frick said most clubs wouldn't make much money this year, but added: "We never expected to." He reported that National League attendance was off about 100,000 from the corresponding 1941 period.

CRUISER QUIZ PROGRAM

PORTSMOUTH—(CP). — Questions on anything from "what is love" to "what relation has memory to imagination" are fired at naval "professors" who conduct questions and answers nights on a British Home Fleet cruiser. One of the professors in a Canadian lieutenant.

RACETRACKS CONVERTED

Hollywood Park is now an army base and Santa Anita is used as a concentration camp.

Remember When—

By The Canadian Press

Edmonton Grads, queens of basketball for 18 years, disbanded at a banquet in Edmonton two years ago tonight. Thirteen triumphs in their last season brought Grads' all-time record to 530 victories and 24 defeats, including the Canadian championship every year they competed since 1922, North American except 1933, and 24 straight game victories at four successive Olympic Games.

Racer Killed

Several times national dirt track automobile racing champion, Everett Saylor, 32, of Dayton, O., is dead as a result of injuries suffered during a race on the Cape Giraradeau, Mo., track. Saylor's car went out of control and hurtled an embankment.

Syracuse Clips Leafs Twice 4-0 and 3-1

By the Associated Press.

They played night baseball at Jersey City and Newark last night, but the Bears, league leaders dropped a 9-6 decision for their third straight loss and probably regretted tuning on the lights.

The Newark management said it had received no formal order from the United States Army against the arc-light games and would continue playing them until told to stop. Jersey City civilian defence officials also said they had received no communications from the Government.

Jersey City's crowd of 4,049 was the largest night turning of the year.

The Giants won twice defeating Rochester Red Wings 1-0 and 5-2. Johnny Wittig had a no-hitter in his grasp during the abbreviated opener until Dusty Cooke came to the plate as a pinch-hitter in the sixth and singled.

At Newark, the visiting Buffalo club had two big innings, scoring four runs in the fifth inning and five more in the seventh. Gene Corbett and Aaron Robinson homered or the losers.

Biggest home run spree of the evening, however, was turned in by Les Burge, Montreal Royals first-baseman. He clouted three in the second half of the bill with Baltimore which his team won 9-3. The Orioles took the first 4-3.

For the first time this season Syracuse Chiefs gathered in both ends of a twin bill, knocking off Toronto Leafs 4-0 behind Red Barrett's four-hit pitching in the first game and then winning 3-1 in the nightcap.

Sport Snapshots Across Canada

By SCOTT YOUNG
Canadian Press Staff Writer.

TORONTO, June 6 — (CP). — We could use something in Canada like the hale American open golf tournament the United States Golf Association will give to the public at Chicago in a few weeks.

Because the proceeds from Hale America will go for Army-Navy relief funds, it has a definite wartime function.

Canadian golf has made a few good contributions to war funds by local exhibition matches but national leadership has been lacking. The Canadian open will be held as usual this year, but it will be the same old open—come and watch the Canadians come second (at the best).

If this thing were handled properly, it would become the most representative Canadian golfing event we ever had—and it would represent Canada. Provincial golf associations could run the qualifying rounds, with proceeds to local war charities. The condition book would allow four Americans, who would emerge from a qualifing round held somewhere in the United States—the same courtesy paid Canadians by Hale America.

The logical site for such a Hale Canada tournament would be Vancouver, if the travel angle could be solved. Golf interest there is strong. Otherwise one could choose between Montreal, Toronto and Winnipeg.

Unhappy day.

Grant Knowles pitched a no-hitter for Canadian Car against Great Lakes in the Lakehead Senior League but infield errors gave the opposition one run. Score was 8-1. Knowles is a student pilot in the R.C.A.F.

At The Regent Monday

Jane Withers in "The Mad Martin Dales", also "I Was Framed".

Lindsay To Try For Salica Title

VANCOUVER, June 6 —(CP)— Fight Promoter Jack Price announced yesterday he has signed Lou Salica, world bantamweight champion, for a bout with Ken Lindsay of Vancouver. Price said the California fighter's title will be at stake in the 15-round bout here July 4.

Lindsay dropped a decision to Salica in a non-title fight here last Wednesday.

Price said his contract provides for a title defence not more than 45 days after July 4 if Lindsay wins the championship.

Major Baseball League Leaders

By The Associated Press.

NATIONAL LEAGUE.

Batting—Phelps, Pittsburg, .373.
Runs—Ott, New York, 36.
Runs Batted In—Mize, New York, 40.
Hits— Fernandez and Holmes, Boston, 56.
Doubles— Joost, Cincinnati, and Reiser, Brooklyn, 16.
Triples—Slaughter, St. Louis, 5.
Home Runs—Marshall, New York, and Camilli, Brooklyn, 8.
Stolen Bases—Murtagh, Philadelphia, and Miller, Boston 8.
Pitching—French, Brooklyn, 4-0.

AMERICAN LEAGUE.

Batting—Gordon, New York, .391.
Runs—Williams, Boston, 46.
Runs Batted In—Williams, Boston, 57.
Hits—Spence, Washington, 68.
Doubles—McQuinn, St. Louis, and Higgins, Detroit, 16.
Triples—Spence, Washington, 7.
Home Runs— Williams, Boston, 15.
Stolen Bases — Kuhel, Chicago 10.
Pitching— Bonham, New York, 8-0.

SAFETY-FIRST TABBY

LONDON—(CP).—When an East Anglian home was levelled by German air raiders, Tim, the family cat, took refuge in an upturned zinc bath and was found 19 days late, hungry, thirsty but still very much alive.

Monday At The Centre

Bob Hope, top-ranking comedian in "Louisiana Purchase" in technicolor with a big star cast. Feature No. 2 stars Rita Hayworth and Robert Paige in "Who Killed Gail Preston?"

67 Golfers Start Buffalo Tourney

BUFFALO, NY., June 6.—(AP).— A field of 67 golfers, including a contingent from Ontario and from four States—New York, Pennsylvania, Ohio and West Virginia—starts play to-day in the 54-hole American sectional golf tournament at the Park Country Club in suburban Williamsville

They will compete for seven qualifying berths and the right to play in half American finals at Chicago June 1821.

The golfers play single 18-hole round to-day and two 18-hole rounds to-morrow.

MOVIE TIME TABLE

Capitol—"The Fleets In", 2.00, 3.55, 5.45, 7.40, 9.30.

Centre—"The Under Pup", 1.35, 4.20, 7.10, 9.55; "Torpedo Boat", 3.10, 6.00, 8.45.

Regent — "Wild Bill Hickok Rides", 1.35, 4.25, 7.15, 10.05; "Swing It Soldier", 3.15, 6.05, 8.55.

SUMMER GARDENS
PETERBOROUGH
Presents
IN PERSON
THE NEW OUTSTANDING
MASTERful
RHYTHMS
OF
FRANKIE MASTERS
AND HIS
FAMOUS ORCHESTRA

Tues., June 9
Tickets 1.00 Per Person

CENTRE

LAST TIMES TO-DAY! Gloria Jean - Robert Cummings in "THE UNDER PUP" Also "TORPEDO BOAT" With Richard Arlen - Jean Peacock

MON. - TUES. - WED.
Greatest of All Musical-Comedy Technicolor Productions
BOB HOPE — ZORINA AND VICTOR MOORE
—in—
"Louisiana Purchase"
WITH A GRAND CAST OF STAR FAVORITES

And Feature No 2
RITA HAYWORTH - ROBERT PAIGE
—in—
"WHO KILLED GAIL PRESTON?"
Plus! Canadian Universal Newsreel

Regent
STARTING MONDAY
Special Holiday Program—Mat. 1.30

FEATURE NO. 2—THE EXCITING DRAMA
"I WAS FRAMED"
Plus! "High Over the Borders" and News

TO-NIGHT ONLY
Hit No. 1 "WILD BILL HICKOK RIDES AGAIN"
Hit No. 2 "SWING IT SOLDIER" and "SEA RAIDERS"

CAPITOL
A FAMOUS PLAYERS THEATRE
STARTS MONDAY

2ND ACE HIT!
DENNIS O'KEEFE - JANE WYATT
EDWARD EVERETT HORTON
—in—
"WEEK-END FOR THREE"

DANCING NIGHTLY
To
Jimmy Yokom
At The
Chemong Pavilion
Admission 10c
Dances 4 for 25c
For Sponsored Dances
Phone 6791

"And We'll Build a Home of Our Own!"

That's the dream of every young couple . . . but it's a dream that's often put off from year to year. But whether you have just set the day or have celebrated many anniversaries, NOW IS THE TIME TO BUILD! Figure out the amount of rent you are going to pay in the next 10 to 25 years. At the end of that time wouldn't you rather have the deed to a home of your own than a pile of rent receipts? Build now and live in a home made to the measure of your dreams!

Tune into CHEX, Tuesday at 7.15 P.M.

ESTABLISHED 1840 — The PETERBOROUGH LUMBER CO., LTD. — TELEPHONE 4655

CHEX Radio Broadcast

SATURDAY, JUNE 6

6.00—Canadian Press News
6.10—Ivoriettes
6.15—Listen To Leibert
6.30—Laugh Parade
6.45—Ballad Time
7.00—Canadian Press News
7.05—Sportscast
7.15—Shall We Waltz
7.30—Studio Party
8.00—Canadian Press News
8.05—Music By . . .
8.30—Barn Dance
9.00—C.P. News
9.05—Concert Hall
9.30—As You Like It
10.00—News
10.05—War Commentary
10.15—Riding the Range
10.30—Make Believe Ballroom
11.00—News
11.10—Organettes
11.15—God Save the King

SUNDAY, JUNE 7

8.59—O Canada
9.00—Canadian Press News
9.15—Military Band
9.45—Southland Singers
10.00—Canadian Press News
10.05—Sunday Song Service
10.30—Boston Pops
11.00—Canadian Press News
11.05—Strictly Sweet
11.30—Words and Music
12.00—Canadian Press News
12.15—Exclusively Yours
12.30—War Commentary
12.45—Chapel Chimes
1.00—Canadian Press News
1.05—Nazarene Gospel Service
1.30—Organ Memories
2.00—Canadian Press News
2.05—Salute To Britain
2.30—Pentecostal Tabernacle
3.00—Canadian Press News
3.05—Dance Parade
3.30—Victor Album
4.00—Canadian Press News
4.05—Hit Parade
4.30—Salon Strings
5.00—Canadian Press News
5.05—Bethany Tabernacle
5.30—Melodic Portraits
5.45—Diamond Dramas
6.00—Canadian Press News
6.05—Listen To Liebert
6.15—Academy Award Drama
6.45—Tropical Moods
7.00—C.P. News
7.05—Richard Tauber Sings
7.15—Eyes Right
7.30—Salvation Army
8.00—Canadian Press News
8.05—Accordiana
8.15—Music By Martin
8.30—Memories and Melodies
9.00—C. P. News
9.05—Patterns in Black and White
9.15—Aloha Land
9.30—Concert Hall
10.00—Canadian Press News
10.05—Lew White and Ensemble
10.30—Tunes For Tonight
11.00—C.P. News
11.10—Organettes
11.15—Sign Off

MONDAY, JUNE 8

7.30—O Canada
7.35—Farm Fair and News
7.45—Morning Cheer
8.00—C.P. News
8.10—Hit of the Day
8.15—Toast and Coffee
8.45—Morning Devotions
9.00—C.P. News
9.05—Tops In Pops
9.30—Here Comes the Band
9.45—Master Singers
10.00—C.P. News
10.05—Accordians
10.15—Petite Musicale
10.30—Stars Over Hollywood
10.45—Coming Events
11.00—C.P. News
11.05—Organettes
11:15—Port Hope Salute
11.45—Parade of Bands
12.00—News of Hollywood
12.15—Musical Sketches
12.30—C. P. News
12.40—Rhythm Roundup
12.45—Farm Folks Hour
1.00—C.P. News
1.05—Farm Folks Hour
1.30—Song Shop
1.45—Talking Drums
2.00—C.P. News
2.05—Make Believe Ballroom
2.30—Presenting
3.00—C.P. News
3.05—Melody Matinee
3.30—Sincerely Yours
3.45—Irene Quinlan
4.00—C.P. News
4.05—Melodies in Varied Moods
4.15—Marching to Victory
4.30—Fourteen-Thirty Club
5.00—C.P. News
5.05—Lindsay Salute
5.45—Melody Parade

DANCE
TO-NIGHT SATURDAY
Ladies, 40c
Gents, 60c
OZZIE WILLIAMS
With Your Favorite Music
at the
SUMMER GARDENS
PETERBOROUGH

Clifford-Darling Wedding

Mr. and Mrs. Harold Clifford, whose wedding took place in Lakefield on Thursday afternoon. Mrs. Clifford was formerly Phyllis Darling, daughter of Mr. and Mrs. Roland Darling of Lakefield, and the groom is the only son of Mr. and Mrs. John Clifford. They will live on a farm near Warsaw. (The Roy Studio Photo.)

Barnes-Clark Nuptials At Murray Street Church

Murray Street Baptist Church was the scene today of the wedding of Audrey Doreen Clark, daughter of Mr. and Mrs. C. W. Clark, to Jack Arnold Barnes, son of Mr. and Mrs. J. Barnes. Rev. J. H. Sutcliffe performed the ceremony and the church was decorated with ferns and baskets of flowers. Wedding music was played by Arthur Collison and during the signing of the register Mona Gibson sang "Because."

Given in marriage by her father, the bride was charming in a gown of silk net and chantilly lace made with a sweetheart neckline and long fitted sleeves. The skirt was net with lace insertions and extended into a long train. Her veil of white silk net billowed the full length of the skirt and was caught with a net halo and orange blossoms. She carried a bouquet of premier roses and lily-of-the-valley.

Later the bride and groom left on a wedding trip. For travelling, the bride wore a redingote ensemble of blue wool over a printed crepe dress, with white accessories. On their return they will live at 3 Cottesmore avenue.

Monday being a statutory holiday the Public Library will be closed.

◆ ◆ ◆

Mrs. Dave Tucker has been visiting her sister, Mrs. Harry Chapman of Peterborough.

◆ ◆ ◆

Mrs. William Cox of Vancouver has been visiting her bridesmaid, Mrs. Dave Tucker of Warsaw.

◆ ◆ ◆

Mrs. H. Ross, 540 Bolivar Street, is attending the O.T.C. graduation at Brockville to-day.

◆ ◆ ◆

Pte. N. R. McBain. R.C.O.C., Kingston, is spending the week-end with his wife and little daughter in the city.

◆ ◆ ◆

Miss Ruth Parnall, 789 Water Street, attended the O.T.C. graduation dance at Brockville on Friday evening.

◆ ◆ ◆

Mr. and Mrs. John Watson, Jr., were in Guelph on Friday attending the graduation exercises of the former's brother, L.A.C. F. F. Watson.

◆ ◆ ◆

Mr. and Mrs. Nathaniel Belch of Millbrook, Miss Mary Lackey, Reg. N., Mr. Bert Sanderson and Miss Ella Sanderson of Peterborough, were in Toronto on Friday, to attend Convocation Hall when Miss Marion Belch received her Bachelor of Arts Degree.

◆ ◆ ◆

Mr. and Mrs. J. H. Watson were in Guelph on Friday attending the graduation of their son, LAC F. F. Watson.

◆ ◆ ◆

Friends of June White 292 McGill Street, will be sorry to hear that she underwent a serious operation in St. Joseph's Hospital on Friday.

◆ ◆ ◆

Pilot Officer Tom Smart, R.C.A.F., Saskatoon, is spending a few days with his parents, Mr. and Mrs John Smart, Maude Street.

◆ ◆ ◆

Prior to his marriage, Jack Barnes was presented with a smoker by his friends at the C.G.E., and the men of the Genelco presented him with an end table and cushion.

◆ ◆ ◆

Miss Dorothy Watson and Miss Beulah Milburn attended the graduation exercises at Guelph on Friday of the former's brother, LAC F. F. Watson.

◆ ◆ ◆

Mr. and Mrs. M. W. Shearer of Buckhorn are attending the graduation of 2nd. Lieut. C. W. Elliott of Vanesti, Alberta, at Brockville today.

◆ ◆ ◆

Miss Marion Belch, daughter of Mr. and Mrs. Nathaniel Belch, of Millbrook, received her honor B.A. degree on Friday in Convocation Hall, University of Toronto.

◆ ◆ ◆

Mr. and Mrs. Percy McFadden of Lakefield, Ontario, have announced the engagement of their daughter, Vera Edna to Thomas Frederick, son of Mr. and Mrs. David Henry Lowes of Omemee. The wedding will take place on June 27 in Lakefield.

◆ ◆ ◆

Mr. and Mrs. Charles Groselle of Lindsay have announced the engagement of their daughter, Mary Veronica, Reg. N. Peterborough, to Mark Joseph Crowley, Lindsay, son of Mr. Frank Crowley and the late Mrs. Crowley of Detroit. The wedding will take place on June 24.

Enjoy! Fresh
Jenny Lind Chocolates
60c Per Lb.
An Ideal Gift or Family Treat
Sold Exclusively at
MILLER'S DRUG STORE
354 Charlotte at Downie
Dial 8734

No Happiness in the Home When Mother Is Sick

The tired, worn out mother cannot make a happy home if she is sick and worried by the never ending household duties.

She gets run down and becomes nervous and irritable, downhearted and discouraged, can't rest at night, and gets up in the morning feeling as tired as when she went to bed.

Women suffering in this way may find in Milburn's Health and Nerve Pills a remedy with which to help recuperate their health, build up the run down system, and assist them back to health—happiness again.

Price 50c a box, 65 pills, at all drug counters.

Look for our trade mark a "Red Heart" on the package.

The T. Milburn Co., Limited, Toronto, Ont.

Of Interest to Women

THE STARS SAY . . . .

By GENEVIEVE KEMBLE

For Sunday, June 7

SUNDAY'S horoscope holds promise of unusual adventures, with much stability and solid effort applied to accumulating material possessions, reward for labor, industry and duties well performed. While increase of lands, property and probable inheritance or gifts are favored, with preferment from public or community organizations, yet there are hazards of loss or fraud through carelessness.

Those whose birthday it is may look for surprising gains either through the ordinary business ventures, through inheritance, gifts, or the increase of value in investments or real possessions. Labor, industry and merit should meet recognition and reward.

A child born on this day should have exceptional talents sustained by sound and practical principles. It will be adaptable to many professions or industries.

For Monday, June 8

Monday's astrological forecast is for a moderate degree of activity and good fortune, with the prospect of promotion, favors, honors and preferment at the hands of superiors, employers, relatives or those holding influential positions. Travel, writings, publicity and agencies assist.

Those whose birthday it is may anticipate a year of satisfactory progress and activity, especially in connection with travel, writings, publications or agencies. Also those in position and influence are willing to assist.

A child born on this day should have much versatility in intellectual as well as commercial pursuits, gaining through travel or writings. Its superiors, relatives and those in high position will be found ready with honors, recognition and tokens of preferment.

Marjorie Ruth Entertained

Miss Marjorie Ruth, bride-elect, has been much entertained, prior to her marriage, which took place today. Mrs. Edmund Ruth, held a pantry and miscellaneous shower. The cash sales department of the C.G.E. presented the bride with a reversible satin comforter. The main office of the C.G.E. presented her with a silver water pitcher and hot water pot, both in old English reproduction. Mrs. Eric Gardner held a miscellaneous shower at her home, where the bride was showered with miscellaneous gifts and confetti.

◆ ◆ ◆

Vera Monaghan Honored

Miss Veronica (Vera) Monaghan was much feted prior to her marriage to Pte. John Keating which took place today. Mrs. William Ralph entertained at a miscellaneous shower, Mrs. Leo Murphy at a linen shower and Mrs. Alfred Armstrong at a party, when the bride was presented with a chenille bedspread. Miss Helen Hickson entertained at a supper and a china dinner set was the gift chosen by her fellow workers of the package department of the Quaker Oats Company.

◆ ◆ ◆

27th Wedding Anniversary

Friends of Mr. and Mrs. H. McMahon, Crawford's Grove gathered at their home on Tuesday evening, June 2, to celebrate their 27th wedding anniversary. It was in the form of a surprise party and the couple received many useful gifts. The evening was spent playing euchre after which lunch was served to the guests.

Those present were: Mr. and Mrs. Bert Arnott, Mr. and Mrs. Fred Gilmour, Mr. and Mrs. Leonard Hadwin, Mrs. Jeff Davis, Audrey Lewers, Freda McMahon, Albert Arnott and Joey McMahon. Mr. and Mrs. McMahon also received a lovely gift from their daughter, Vol. F. J. McMahon, C.W.A.C., who is now stationed in Kingston.

◆ ◆ ◆

To Hold Tea June 17

The June meeting of the W.F.B.C. was held in the parish hall on Thursday, the president, Mrs. H. Howell, in the chair. The representative to the Local Council of Women gave an interesting report on the meeting. Plans were made to take the first trip in July on the boats.

A tea is to be held in the parish hall Wednesday, June 17 from 3 to 5. There will be a silver collection, and the public cordially invited to attend. Throughout the winter and spring months the ladies have been busy making quilts, children's wear, and knitted clothing to send in a bale overseas, for the war victims. These will all be on display at the tea.

The monthly collection for the war victims fund was taken, and the meeting closed with prayer.

◆ ◆ ◆

Bride-Elect Honored

Prior to her marriage, Miss Audrey Clark was feted many times by her friends and associates. Four girl friends held a linen shower for her at the home of Mrs. Story on Gilmour Street. The Punch Press Department of the C.G.E. held a shower at the home of Miss Coulter, when Miss Clark was presented with a tri-light lamp. Mrs. Victor Ridley entertained about 50 neighbors and friends at a miscellaneous shower at which the bride received many lovely gifts.

The bride's mother entertained at a trousseau tea for her. Mrs. Barnes, mother of the groom, received with the bride and her mother. Mrs. Morris poured tea in the afternoon with Mrs. Melvin and Mrs. Ridley serving in the dining-room. During the evening Mrs. M. Story poured tea. Misses Irma Rosborough and Stella Coulter served. Misses Edna Millard and Maisie Bush showed the gifts and Yvonne Clark assisted at the door.

FASHIONS

Here's a pert basque two-in-one style by Marian Martin, Pattern 9094. Make it in pique for sleeveless mode; in checked gingham for a jumper (blouse is included). "Handangle" pockets; optional sash.

Pattern 9094 may be ordered only in misses' sizes 12, 14, 16, 18 and 20. Size 16 requires 3¼ yards 35 inch fabric.

Pattern Number ....

Size..............................

My Name ....

Address ....

....

I enclose 20 cents in coins for postage

SALLY'S SALLIES

Irwin-Ruth Nuptials Pretty Summer Ceremony

George Street United church was the scene at two o'clock to-day of a pretty wedding when Marjorie Eileene Ruth, daughter of Mr. and Mrs. Albert Ruth, became the bride of Frank Irwin, younger son of Mr. and Mrs. John T. Irwin. Rev. H. L. Roberts performed the ceremony and the church was decorated wtih baskets of early summer flowers. Mrs. C. Renaud played the wedding music.

Given in marriage by her father, the bride was lovely in a gown of embossed white marquisette over satin, with long sleeves, a sweetheart neckline and a full bouffant skirt flowing from a fitted waistband. Her halo-shaped finger-tip veil of similar material was caught with white gardenias and she carried a bouquet of bettertitme roses and stephanotis, with candy-tuft caught in the long white streamers.

Mrs. Eric Gardner was matron of honor in a gown of pink embossed marquisette, with short sleeves, and a fitted bodice. She also wore net mittens and her gift from the bride, a Coalport China flower brooch, her hat was of matching pink material and she carried a bouquet of Joanna Hill roses and forget-me-nots. Mr. Donald Moore of Toronto, attended the groom and the ushers were Mr. Harry Irwin, cousin of the bride, and Mr. Gordon Darling.

After the ceremony a reception was held at the Walkerfield house, at which the bride's mother received, wearing a gown of turquoise blue with a black redingote and a white straw hat and white accessories and a corsage of pink sweetpeas. The groom's mother, who also received, wore a gown of copen blue crepe with a hat of navy blue and white, and white accessories, and a corsage of pink sweetpeas.

Later the bride and groom left on a trip to Ottawa. For travelling the bride wore a two-piece ensemble of blue printed silk, a broad-brimmed blue felt hat and blue and white accessories. On their return they will live at 116 Hilliard street, Peterborough.

40-YEAR TRANSLATION

LONDON—(CP). — A 10,000,000 word manuscript which took 40 years to translate into English from Hebrew by Jewish learned societies dating back to 300 B.C. has been presented to the University of Jerusalem by Samuel Landman, chairman of the Society for the promoting the study of Hebrew Law.

Needlecraft Pattern

Use up odds and ends! Put those scrap materials into this "little girl" apron and look like sweet sixteen! Finish the bib with an applique posy. Pattern 364 contains directions for apron; bib and applique pattern pieces; illustrations of stitches; materials required.

Pattern number ....

Size ....

My Name ....

....

Address ....

I enclosed 20c for postage

DOROTHY DIX

SPOILED CHILDREN PAY FOR MOTHER'S FOLLY

Woman Is Praised for Determination To Raise Hers on Rational Basis.

Dear Miss Dix: My husband and I are both 25 and get along well together. We have a modest home and a fair income, but we have no children, although we have always hoped we would sometime. Here is my problem:

I have a very close girl friend who says that I should never have a child, feeling as I do about children. Now I love children and nothing would please me more than to have one of my own, but I believe they have a definite place in the home and should not monopolize it. I don't think it is right or fair to a child to drag it with you everywhere you go, sometimes keeping it up until midnight. Most mothers work hard enough during the day without having the children around their skirts the whole evening. I believe that a child should have regular meal times and sleeping hours, that it should be taught to obey and to have good manners and not to make itself a pest and a nuisance.

Am I an exception to the regular run of mothers when I say that it makes me nervous for a child to be constantly under my feet when I am working, breaking in continually on a grown-up conversation, and to have to scream my head off to get it to pay me the slightest attention? If this is the case, then I feel maybe I shouldn't have children.

Are my ideas old-maidish, or should children be allowed to wreck your house, nerves and your friendships because they are so sensitive they can't stand to be reprimanded?

I'M WONDERING.

ANSWER: From your letter I should say that you are just the sort of woman who should have children, because if you would stick to your theories in rearing them you would bring up youngsters who would make fine, upstanding men and women, instead of another crop of hoodlum boys and girls.

Child's Character Is Set Early

It is the weak, spineless mothers who haven't the courage nor the backbone to fight it out with self-willed youngsters who are responsible for the bratish children whom everyone fears and dreads and who are about as welcome in our houses as a band of bandits would be. Their mothers think that they are showing what good mothers they are and how tender and loving when they spoil them rotten and let them ride roughshod over them, but if they were their children's worst enemies they could do them no greater wrong.

For a child's character is set, as phychologists tell us, by the time it is 3 years old, and if by that time it has not been taught obedience, respect for authority and discipline, it never acquires them until life teaches them with a heavy hand. And often the poor weakling that mother has made is crushed by the blows that life deals it.

These women consider themselves good mothers because they indulge their children in their every whim. They never correct them. They never punish them for doing wrong. They let them grow up without guidance at the age when they need guidance at every step. But, in reality, these mothers are criminals because they wreck the lives of the children who were entrusted to their care.

You see the result of their work on every hand. Sickly little children whose stomachs have been ruined by living on lollipops instead of the proper food. Nervous little wrecks who have never had a regular bedtime, but have been dragged around wherever their mothers went and kept up half the night. Destructive children who broke your windows and smeared bananas all over your car when you took them riding. Mothers and children who screamed at each other because neither had any self-control. And you didn't need to be any prophet to tell how these children would turn out, and what a price they would have to pay for their mother's folly.

So it is cheering to hear of one woman who is going to bring up her children, if she has any, on a rational platform. And don't be afraid it won't work, for happily there ARE mothers who teach their children manners and morals, obedience and respect for other peoples' property. These children will inherit the earth when petted darlings are on the scrap heap.

An Ungrateful Daughter

Dear Dorothy Dix: Why do so many girls, when they reach the age of 20 or 21, seem to have a revul-

(Continued on Page 12)

MINERAL SALTS BASIC TO HEALTH

—say modern food chemists

Of all recent, tremendously significant discoveries in dietetics, none is more startling than the vital importance of mineral-salts to human well-being. Says famous author Rex Beach: "Certainly our physical well-being is more directly dependent upon the minerals we take into our systems than upon calories or vitamins." Alfred McCann, eminent food chemist: "In a few years all the scientific men of the world will have accepted the indispensable, ever-precious and ever-more wonderful mineral-salts as the keystones of the arch of nutrition, resistance to disease, growth, endurance, vitality and normal life."

Millions of acres of our soil from which fruits, grains and vegetables are grown have become depleted, demineralized. Lang's Mineral Remedy restores vital minerals direct, particularly iron and sulphur, the two most important minerals for cleansing and enriching the blood.

Lang's Mineral offers the same splendid results for Stomach Ailments, Weak Kidneys, Rheumatics, Nerves, Colitis, Piles, Female Ailments, Eczema, etc. Get the truth about what it has meant to others. Free information write Lang's Mineral Remedies, 946 Robson Street, Vancouver, B. C.

Bell-Andrews Wedding

Bridal party of Mr. and Mrs. W. E. Bell, whose wedding took place on Tuesday. Reading from LEFT to RIGHT: Mr. Fred Andrew, brother of the bride, who was best man; the groom; the bride, who was formerly Miss Kathleen Andrew; the bridesmaid, Miss Helen Andrew, sister of the bride. (The Roy Studio Photo.)

Adamson-Kelbrick Nuptials Pretty Lindsay Ceremony

St. Mary's Church, Lindsay, was the scene on Saturday of a pretty wedding when Mary Agnes, eldest daughter of Mr. and Mrs. John Kelbrick of Lindsay, became the bride of John Byron, only son of Mr. and Mrs. Pryice Adamson of Peterborough. Rev. Father Earl Grant performed the ceremony and Raymond Kelbrick served the nuptial mass. The church was decorated with pink and red peonies and wedding music was played by Miss Ruth Shannon. Howard Baker sang "Ave Maria," during the signing of the register.

Given in marriage by her father, the bride looked charming in a floor-length gown of white sheer chiffon with a gathered bodice and full skirt. Her halo-shaped finger-tip veil of white silk net was caught with tiny white flowers and she carried a bouquet of American Beauty roses and lily-of-the-valley. Mrs. Cleve Babcock, sister of the bride, was matron-of-honor in shell pink sheer chiffon, fashioned in a similar style to the bride's. She wore a coronet of pink flowers from which fell a shoulder-length veil of the same shade and a corsage of pink roses and lily-of-the-valley. Miss Marie Kelbrick, sister of the bride, was bridesmaid in a similar gown of romance blue sheer chiffon with a coronet of blue flowers and a veil of the same shade. She wore a corsage of Talisman roses and lily-of-the-valley.

Mr. Arnold Kelbrick, brother of the bride was best man and Cleve Babcock, the bride's brother-in-law, was best man.

After the ceremony a reception was held for immediate relatives and friends of the couple at the bride's home in Lindsay, following which the happy couple left on a trip to Niagara Falls and Toronto. For travelling the bride wore a dusty pink frock with white accessories.

That's the way to keep Them "On Duty" longer

Give your clothes the "furlough" they need to keep them looking better longer! Send them to Ferguson's, Cleaners and Dyers—that adds years to their life. All the original sparkle and color is restored to the fabric . . . buttons and ornaments are securely fastened in place . . . pleats become crisp and smooth again. The same care and "before and after" inspection is given to men's clothes and home furnishings. Try us today. You'll like our work.

Notice Re Deliveries

Present tire and gas restriction have forced us to curtail our delivery system. We are offering special Cash and Carry prices as an incentive for people to bring their dry cleaning work to our Charlotte Street Store. We are not stopping our delivery system, but would earnestly ask your cooperation at this time. Bring your work to 218 Charlotte St. You will benefit by paying less and we will be able to do our share in the saving of gas and tire wear.

FERGUSON'S CLEANERS And DYERS

218 Charlotte St. Phone 3682

The Peterborough Examiner

VOL. LXXXV, No. 132 PETERBOROUGH, SATURDAY, JUNE 6, 1942

MAIN STREET TOPICS

PRICES AND SUPPLY.

George H. Rennie of Toronto, regional prices and supply representative of the War-Times Prices and Trade Board, will be the speaker at the regular luncheon of the Peterborough Rotary Club on Monday. His subject will be "Prices and Supply."

AGAIN REMANDED.

Two charges against Martin Gahagan of assaulting Pte. McFadden and Mrs. McFadden were called before Magistrate O. A. Langley, K.C., in police court this morning but at the request of the accused there was a further remand until Thursday of next week.

GETS THREE DAYS

A young girl who pleaded guilty in police court a few days ago to a charge of vagrancy was sentenced by Magistrate O. A. Langley, K.C., to three days in the county jail. The court was informed that an uncle of the girl had agreed provide a home for her and the sentence was merely to allow time for the arrangements to be made.

SEVEN FOOT RYE.

John Williams of North Monaghan showed the Examiner this morning some seven-foot rye grown in one of his fields south of Lansdowne street and west of May's school. He told the Examiner this morning that he planted this field to rye intending to plow it in as fertilizer after it had made some growth, but with all the moisture the grain got out of hand. "It grew too fast for me, and I couldn't catch up with it." Mr. Williams saaid. "It's a grand looking field, seven feet from side to side and this only the sixth of June."

DOING THEIR BIT.

The younger generation of this city believes in making its contribution to the war effort. Friday afternoon four little boys, Frank Marino, Raymond Griffin, Billy Marino and Leo Howren, ranging from six to ten years of age, walked into the Peterborough Red Cross and Community Fund office at 287 George street, and proudly presented a dollar which they had earned selling old magazines at the corner of George and Lake streets.

BUGS AGAIN

Summer must be here. All the little shad flies and other minute bugs are here once again. In the evenings lighted store windows are a mecca for hundreds of tiny black insects and they make it rather difficult in some places to see clearly.

IT ALL HELPS

More than 865,000 cigarettes have been sent to the soldiers in Britain through the donations of Peterborough people to the local Buckshee Fund. Bob Hotrum reported today that the collections to date amounts to $1,858.30.

ON THE AIR

Two soldiers from Peterborough and one from Lakefield will be heard on the radio broadcast "Greetings From The Beaver Club" on Sunday between 12.30 and 1.00 Eastern Daylight Time. Those on the list include Sgt. Wildman, and Sgt. W. E. Loucks from Peterborough, and Spr. T. Junkin of Lakefield.

FOR SAFETY'S SAKE

The danger spot at the old Coughlin Monumental Works on Hunter street is being eliminated by the action of the Board of Works in putting a stout permanent barrier at the spot. There was no railing to prevent a pedestrian from topping from the shaky platform into the waters of Jackson Park creek, and the building of a fence will take care of the hazard.

KING'S BIRTHDAY.

Letter carriers will make a morning delivery only on Monday, June 8th, King's birthday. There will also be a delivery by rural route courier. All the wickets at the post office will be open during the regular hours and mails will be received and despatched as usual. The regular collections will be made from the street letter boxes and special delivery messenger service will be as usual.

MISTAKEN IDENTITY.

A gentleman driving up Water street felt more than a little foolish recently. As he drove along, he heard a couple of impatient honks and pulled over. As the honking continued and nobody passed him he poked his head out of the window and then sheepishly pulled it in as he realized that it was his own horn making all the fuss. It took the driver about ten minutes to get his horn back to normal behaviour.

EXEMPTION AT 80

WICHMORE HILL, England.—(CP).—G. J. Smith is 80, and when in mistake he received an official notice telling him to register for firewatching in case Nazis drop incendiaries, he exclaimed: "Why call me? They haven't called the 79's yet?"

LOANS

$50 for $3.58 (Total Cost)
$100 for $7.10 (Total Cost)
when repaid in six monthly instalments

Cash Loan You Get	Choose a monthly payment plan: 4 paymts	6 paymts	10 paymts	12 paymts	15 paymts
$25	$ 6.57	$ 4.46	$ 2.78	$ 2.36	
50	13.13	8.93	5.57	4.73	
75	19.70	13.39	8.35	7.09	
100	26.26	17.85	11.13	9.46	$ 7.78
125	32.83	22.32	13.92	11.82	9.73
150	39.39	26.78	16.70	14.18	11.67
200	52.52	35.71	22.27	18.91	15.57
300	78.79	53.56	33.40	28.37	23.35
500	131.31	89.26	55.66	47.28	38.91

See other loans and payment plans in table. You can get a loan quickly on your own signature. No endorsers needed. No credit inquiries are made of friends or relatives. Payments in the table include all charges at the rate of 2% monthly as authorised by the Small Loans Act, 1939.

HOUSEHOLD FINANCE
Corporation of Canada
Established in Canada 1928
PETERBOROUGH, ONT.
Second Floor, Lansfield Block
177 Charlotte St., Opp. Loblaws
M. E. Holt, Manager Phone 5841

WE STAY OPEN EVERY SUNDAY
10 a.m. to 11 p.m.
MYRTLE BUCHANAN
DRUGGIST
318 Charlotte St. Dial 6662

FARMERS—WOOL

The Government has fixed prices you MUST be paid for Ontario wool when graded, viz.: Main grades 30c to 33c; rejects and defective grades, 21c to 25c.

These prices are F.O.B. our warehouse. Ship or bring your wool to our Government registered warehouse.

PROMPT SETTLEMENT—EXPERT GRADING

G. Whitaker & Co. Ltd.
OFFICE, 192 HUNTER ST.
Warehouse, Simcoe St. (Rear of Dewart Milling Co.)
Business Hours—7.30 a.m. to 5.30 p.m.;
Saturdays 7.30 a.m. to 12 Noon
'Phones—Office 5753; Warehouse 4562

Invest Your Money

In one of the most worthwhile charities of all, "The Milk for Britain Fund". For dividends we offer you the knowledge that your contribution however small, will help to restore health and happiness to one of Britain's baby blitz victims.

HELP BUILD THE MEN AND WOMEN OF TO-MORROW

Thousands of little kiddies are going without the health giving milk that means so much to growing children. Help us not only to continue the good work, but to double and quadruple the amount of powdered milk sent to Britain each month.

GIVE GENEROUSLY

Milk For Britain Fund

Send Donations To
ROYAL BANK
PETERBOROUGH

Men At Training Centre Aid Red Cross

Officers and men of the Military Training Centre at a battalion parade on Friday afternoon presented a cheque for $178.84 to the Peterborough Red Cross. The presentation (at RIGHT) was made by Col. E. O. Keeler, M.C., V.D., officer in command of the Centre, to Mrs. R. Turner, president of the Red Cross. At the same time R.S.M. George McKenna on behalf of the Sergeants' Mess, presented (LEFT) to Ken. Smylie of the Kinsmen Club a cheque for $20 for the Milk for Britain Fund.

(Parks' Studio Photo.)

Officers, Men Of Training Centre Present $178

A donation of $178.84 to the Red Cross Society from the officers and men of the Military Training Centre was made on Friday afternoon by Lt.-Col. E. O. Keeler, M.C., V.D., officer commanding the Centre.

A cheque for the above amount was presented by Col. Keeler to Mrs. Reg. Turner president of the Peterborough Red Cross Society in front of the entire personnel of the Centre, including members of the Canadian Women's Auxiliary Corps. The presentation took place on the battalion parade ground at 1:30 o'clock.

In presenting the cheque Colonel Keeler expressed to Mrs. Turner the interest the officers and men of the Centre have shown in the past toward the Red Cross Society. The commanding officer stated it gave him great pleasure to present such a substantial contribution to this world-wide organization, and all the ranks on parade knew it would be used to the best advantage.

In reply, Mrs. Turner thanked the officers and men for the contribution. It was an honor to accept the cheque on behalf of the Society, and until formal recognition is received from headquarters in Toronto, Mrs. Turner requested the thanks of the Red Cross Society be tendered all ranks through the commanding officer.

Milk for Britain Fund.

Following the presentation of the Red Cross cheque, R.S.M. George McKenna was called to the front of the parade and on behalf of the Sergeants' Mess of the Training Centre he presented Ken Smylie of the Peterborough Kinsmen Club with a cheque for $20.00 for the Milk for Britain Fund. In accepting the cheque on behalf of the service club, Mr. Smillie stated the donation was rather a surprise, and asked Sergt.-Major McKenna to render the thanks of the club to the members of the Sergeants' Mess.

Marksmen Honored.

The third presentation of the afternoon followed when Lt.-Col. Keeler presented cheques to six soldiers for marksmanship. The two best shots from the three training companies were represented in the six and in each case the men had made excellent scores during their training. The winners by companies follow: No. 1 Company, Pte. L. D. Sawyer, Pte. T. W. Ross, No. 2 Company, Pte. I. F. Snider, Pte. C. E. Hubble; No. 3 Company, Pte. R. E. Williamson and Pte. K. R. Hall.

A certificate of the St. John Ambulance Association in first-aid was also presented by Lt.-Col. Keeler to Pte. J. M. Keylor.

North Monaghan Faces Expenditure Of $25,000

An expenditure running close to $25,000 faces the ratepayers of North Monaghan Township to provide adequate school accommodation for the pupils now living in the fast-growing suburban area, designated in school terms as School Section No. 2.

The problem came to a head on Friday evening when the ratepayers held a meeting at Confederation School to discuss the question in all its various phases, and they talked it over for upwards of three hours, receiving specific data from R. F. Downey school inspector, School Board members, and others who had assisted in preparing building plans. The plans were prepared privately with a view to arriving at a cost and to keep the expenditure as low as possible.

In brief, the decision reached was to build a two-room, two-storey addition to Confederation School, and to alter a large cloak room, a kitchen and an old teacher's room at the rear of May's School, so that it would become two large size school rooms. This would give both schools an additional two class rooms.

The meeting was unanimous in giving the School Board authority to ask the Council for $25,000 to proceed with this work during the summer months, and as it will not only have to pass the Council but the Municipal Board, and the War Priorities Board at Ottawa, the members of the School Board have decided to call for tenders at once, so that when approval is granted the work can be rushed to completion.

Bruce Payne, a resident of the township, was named chairman for the meeting and he handled it in a competent manner. Walter Bannon, chairman of the School Board, explained that during the past decade, there had been a steady increase in the suburban population, but the overcrowding at the schools had just started seven years ago, and had grown steadily worse until now there were classrooms with more than sixty pupils in them. In one room at Confederation School there are 62 pupils and two teachers are trying to carry on the teaching in the same room.

R. F. Downey school inspector, described the conditions and pointed out that they were getting worse each year. H. H. May explained the plans which had been drawn, describing the proposed construction of the buildings and the approximate cost, with a summary of the obstacles that might be met due to wartime building.

Harry Welch, secretary-treasurer of School Section No. 2, acted as secretary for the meeting.

LAC F. F. Watson Winner Of 2 Major Awards

An unusual honor came to a Peterborough flier on Friday, when LAC. F. F. Watson, son of Mr. and Mrs. J. H. Watson, 299 Lake street, received two major awards for efficiency. The story was told at No. 4 Wireless School, Guelph, when a large class of air gunners received their "sparks," and this former King Edward School boy is standing shoulder to shouder with the other Peterborough fliers who are fast carving places of honor for themselves in the realm of wartime flying.

Winner of these two awards for the first time in the history of the school, he was given command of the graduating squadron in recognition of his record-breaking scholastic achievement. On the parade ground he showed keen ability in presenting the squadron of his fellow-graduates in intricate manoeuvres as they performed a smart ceremonial drill. The Commanding Officer's Trophy was presented to him by Group Captain Russell.

A popular figure in the south-end crowd, LAC. Watson was a graduate of the Peterborough Collegiate Institute. He served as a member of the Prince of Wales Rangers for some time and was at camp with them last August when he received his call to report to No. 1 Manning Depot, Toronto. After a splendid showing there, he moved to Mountain View and finally to Guelph, where he continued to gain recognition. The unusual thing about this honor is that this 23-year-old boy has only been training for about ten months and he has received the tribute of a veteran.

The squadron of 130 men has now left for Poulson, Manitoba, to continue their training, after which they will receive their wings.

A brother, Tim Watson, has been serving in the Ordnance Corps in Kingston since January.

Missing Flier Reported Safe

Good news reached George McCague, 309 Boswell avenue, manager of the Imperial Life Insurance Company this morning when a cable came through advising that his brother, Pilot Officer Jas. McCague, R.C.A.F., was a prisoner of war in Germany. He had been posted as missing on April 25, following operations over enemy territory and his relatives here have been anxiously hoping for word that he might have survived after his aircraft had been shot down. Mrs. Margaret McCague, mother of the flier, is now living with her other son, George McCague in this city.

P.O. George McCague

EASY FORGETTERS.

Londoners still leave their gas-masks in public conveyances at the rate of 400 weekly.

W. R. TURNER
Phone 4971 195 Simcoe St.
Heating—Plumbing
Sheet Metal Work
CONTRACTING, JOBBING, REPAIRING
"CRANE" PLUMBING FIXTURES
"HECLA" FURNACES
"IRON FIREMAN" STOKERS

Bethany Tabernacle
(Christian and Missionary Alliance)
George St. Near Y.M.C.A.—Rev. Wm. McArthur, Pastor
Closing Day With Rev. Walter S. Crone
11 A.M. "THE SECRET OF A GOD-DIRECTED LIFE"
Lord's Supper at the Opening Service
7.00 P.M. ......The Evangelist Will Give His Life Story
"FROM THE GUTTER TO GOD"
Telling of his remarkable conversion and deliverance from gambling, drunkenness and vice, and God's Call to preach the gospel.

Legion Total Is Now $850 For War Victims

Eight hundred and fifty dollars is a lot of money, and if anyone had suggested less than eighteen months ago, that the local veterans of the last Great War, banded together into what is known as Branch 52 of the Canadian Legion, would in that space of time contribute that much money to assist the distress of air raid victims in Britain, there probably would have been quite some doubt on that score. Yet to-day, with the total brought up to $850.63 by the regular monthly contribution which this time amounts to $33.69, that is actually an established fact, a feat which is well deserving of more than passing notice and praise.

While a portion of this has been raised by special effort, for the most part it represents a share in the net proceeds from the Wednesday evening bingo games conducted by the Legion on behalf of its own welfare work, this share having been promised to the Peterborough and District War Victims' Fund on behalf of the Legion by its president, G. Gimblett, and true to its promise this has been maintained ever since. It would not seem too over optimistic to predict that some day before so very long, this contribution on their part will reach the four-figure mark, having now reached 85 per cent of that total. As may be surmised, there is considerable work behind all this, and to Andy Rutter, Bob Hotrum and Robert Mitchell goes considerable credit for the part they play in the steady work which makes this possible, combined with the general support which they receive from the members of Branch 52 and the general public.

At Bridgenorth United Church there is a class of youngsters known as the Primary Sunday School Class, any they have made many a contribution to the fund through their teacher, Mrs. W. J. Robinson, which has all been gathered by them bringing their pennies when they meet for instruction, and once again they are heard from, this time with a donation of $2.00 to help things along. At the most impressionable age, these children are learning something that has both a moral and spiritual value, and in so doing are rendering a service to those placed in unfortunate circumstances as well as adding an assist to the war effort.

Previously acknowledged	$42,142.09
Branch 52, Canadian Legion, per G. Gimblett and G. G. Torrance	33.69
Primary Sunday School Class, Bridgenorth United Church, per Mrs. W. J. Robinson	2.00
Total to date	$42,177.78

Obituary

JOHN WHITE.

A life-long resident of Bailieboro, John White, died after a long illness at his home Saturday, at the age of 77.

The son of the late Samuel White and Jane McCallister, he was a general storekeeper for over thirty years. He was a prominent member of the community, and will be sorely missed.

Surviving him are three daughters, Mrs. John Deyell (Cora), Mrs. Harry Brown (Lettie), both of Lindsay, and Mrs. Roy Rutherford (Viola), of Toronto, and one brother, James, and one sister, Minnie, both of Bailieboro.

The funeral will take place on Monday at 2 p.m. from Centreville Presbyterian Church to Bailieboro Cemetery. The Rev. A. H. McConnachie will conduct the service.

Training At Belleville

L.A.C. Gerald Fitzgerald, son of Mr. and Mrs. Alex Fitzgerald, 511 Stewart Street, is temporarily stationed at Belleville. He graduated from the Peterborough Collegiate less than 18 months ago, and joined the Royal Canadian Air Force about eight months ago.

Urge Living Cost In Home Mission

LINDSAY, Ont., June 6 (CP)—At an annual meeting of the Bay of Quinte Conference here yesterday, Prof. E. C. Walker of Queen's University, Kingston, was elected president of the Lay Association. Other officers elected by ballot were, vice-president, J. W. Kitchen of Renfrew; secretary-treasurer, Harold Martin of Stirling.

That cost of living bonus be granted to ministers on home mission field was recommended to the conference in the report of the home missions committee. The missionary and maintenance committee reported that the conference had exceeded its M. and M. allotment by $2,000.

Appointment made at meetings today were: Rev. G. Telford and W. B. Brandon as commissoners to the general council; Rev. Dr. James Semple of Belleville as chairman of the settlement committee; Rev. W. P. Fletcher, Rev. J. J. Black, Rev. G. Vlastos, Rev. J. Semple and William Weir as commissioners to the general council in Belleville.

Rev. Dr. Semple, chairman of the church debt elimination committee, asked that a drive be made on the purchase of war saving certificates this month. Our objective is $140,000 and so far only $51,000 has been contributed, he stated.

Try One Of Our Giant
Hot Dogs
Specially Prepared
Or a Tasty Sandwich
CORN BEEF ON RYE
PASTROMI ON RYE
BOLOGNA, ETC.
THE SANDWICH BAR
460 George St. Phone 9326

NAZARENE GOSPEL SERVICE
Orange Hall (Brock, Near George)
Rev. Clayton Kidd
2:00 p.m.—Sunday School
3:00 p.m.—"He Did It Before, He Can Again"
7:00 p.m.—"Playing the Fool".
1:03-1:30 p.m.—Radio Service, CHEX, 1430 kc.
Big Summer Tent Campaign Begins Next Sunday, June 14

FIRST INSTALMENT
1942 TAXES
IS NOW DUE AND PAYABLE AT THE
COLLECTOR'S OFFICE
CITY BUILDINGS
Prompt Payment Is Necessary to Avoid Penalty For Late Payment.
An additional charge of 3 per cent. of the amount of the First Instalment will be added if not paid on or before June 8th, 1942.
Make Cheques Payable to City of Peterborough

Miss M. Stratton Passes Away At Her Home

Daughter of one of the early proprietors of the Peterborough Examiner, Mary Louise Stratton died Friday at her home, 373 Park street.

Miss Stratton was born here seventy-eight years ago, daughter of James Stratton and his wife, Rosanna Armstrong.

James Stratton was the publisher of the Examiner during a period of years when it was issued weekly. He was appointed school inspector in Peterborough, and it is also recalled that at one time he was a school teacher in Ashburnham. Lingering reputation spoke of him as an exemplary citizen, active layman in church work and also interested in civic affairs.

Members of that family were the Hon. J. R. Stratton, who was publisher of the Examiner in its change to a daily, William A. Stratton, lawyer, and Albert H. Stratton, owner of the Review in his latter years.

Miss Stratton is survived by her sister, Mrs. T. Frank Matthews of Toronto. It is recalled of her youth that she worked for a time in the office of her brother who also conducted a bookstore next to the Examiner office on George street. She then took up nursing, graduating from Kingston General Hospital, and for years was supervisor of the operating room of Hamilton General Hospital. Miss Stratton returned to Peterborough about twenty-five years ago.

The funeral will take place Monday at 2:30 p.m. from Miss Stratton's late residence, 373 Park street, to Little Lake Cemetery. The service will be conducted by Rev. J. H. Sutcliffe of Murray Street Baptist Church, of which Miss Stratton was a member.

Drug Store Open Sunday
PAYNE'S
Will Be the Drug Store Open Sunday All Day.

Oil Heating Must Be Replaced

a FAIRBANKS-MORSE STOKER does it!

: : : if you want your house to be more comfortable;
: : : if you want to avoid the fatigue caused by constant trips to the furnace;
: : : if you would like to see your coal bill reduced as much as forty per cent;

then take a tip and invest in a FAIRBANKS-MORSE Stoker. It can be fitted to your present furnace. There are no expensive extras—and you can buy it on easy terms.

Save Up To 40% On Your Fuel Bill

41-13
THE CANADIAN FAIRBANKS-MORSE CO., LIMITED
FACTORY - SHERBROOKE, QUE.

ADAMSON AND DOBBIN
175 SIMCOE ST.
Phone 7343

4th Anti-Tank Unit, mobilized for active service at Peterborough in June, 1940, is one of the smartest artillery units with the Canadian Army overseas. Handpicked by the commanding officer, Major J. A. Harstone, M.C., these men have reached a high point of efficiency in their training, and have been overseas since October, 1941. The unit trained at the Peterborough Armories, then transferred to Lindsay, and in February, 1941, went to Camp Debert, N.S., for advanced training. The men are as follows: Front Row, LEFT to RIGHT: Bdr. A. H. Snarr, Bdr. W. T. Jones, Bdr. A. Henderson, Bdr. R. Blair, L.-Sgt. I. J. Charlton, L.-Sgt. J. Anderson, L.-Sgt. C. S. Clarkson, Sgt. L. Park, Sgt. F. E. Walker, Sgt. W. H. Hargreaves, Sgt. J. Victor, B.S.M. McCuaig, Lt. E. N. Warwick-Owensmith, Lt. D. McCarthy, Lt. A. S. MacRae, Major J. A. Harstone, M.C.

Second Row, LEFT to RIGHT: Bdr. H. V. Coombes, Gnr. M. M. Hynes, Gnr. W. Bronson, Gnr. A. D. Rodgers, Gnr. W. H. Staples, Gnr. R. D. Rollo, Gnr. Ed. Tighe, Gnr. Ed. Keene, Gnr. H. J. Douglas, Gnr. C. Oldershaw, Gnr. L. Lavallie, Gnr. H. Evans, Gnr. F. W. Morrison, Gnr. E. I. Hill, Gnr. R. S. Tooley, Gnr. L. Torch.

Third Row, LEFT to RIGHT: Gnr. R. F. Kimball, Gnr. N. J. Thomas, L.-Bdr. R. A. Ego, Gnr. W. Rome, Gnr. R. O. Foster, L.-Bdr. M. G. Kimball, Gnr. A. J. Moore, Gnr. J. P. Coleman, Gnr. D. A. Baker, L.-Bdr. F. T. Parsons, Gnr. R. McIlmoyl, Gnr. J. Ives, Gnr. F. Gilbey, Gnr. L. P. Cox, L.-Bdr. H. V. Hopkins, Gnr. W. J. Harland.

Fourth Row, LEFT to RIGHT: Gnr. E. E. Monteith, L.-Bdr. A. A. Rout, Gnr. L. Gravelle, Gnr. J. E. Lockwood, Gnr. G. Simpson, Gnr. C. J. Eamon, Gnr. J. M. Gray, Gnr. R. L. McFadden, Gnr. W. J. Perry, Gnr. T. W. Drummond, Gnr. W. C. Simpkins, L.-Bdr. N. K. Bruton, Gnr. N. Hirechka, Gnr. S. E. Rout.

Back Row, LEFT to RIGHT: Tptr. A. D. Foster, Gnr. C. P. Eamon, Gnr. D. B. Woodcox, Gnr. D. Blair, Gnr. P. J. Leger, Gnr. A. Carriere, Gnr. C. F. McCoy, Gnr. C. Fryer, L.-Bdr. O. B. Fife, Gnr. E. Patterson.

Thomas Hughes Of North Monaghan Is Acquitted By Petit Jury Of Having Assaulted His Wife Last April

The June sessions of the county court closed late Friday afternoon with the acquittal of Thomas Hughes of North Monaghan whom a jury found not guilty of an indictment of having assaulted his wife on the night of April 4 last causing actual bodily harm.

Judge Coleman discharged Mr. Hughes without comment, thanked the jury for their services and adjourned the semi-annual court which meets again in December.

The members of the jury were: W. D. Cavanagh, Ennismore; George H. Rutherford, 580 Reid street; Wray Moore, Douro; D. A. Hamilton, Moore; Victor Hunter, Kinmount; Charles Wease, Chandos; Alex Thomson, Keene; Edgar Buck, Asphodel; Howard J. Ralph, Ware street; Alexis McCormack, 875 Water street; A. S. Fraser Watson, 305 Rogers street; Thomas Starr, 656 Rogers street.

Opposing counsel were Crown Attorney V. J. McElderry, K.C., for the prosecution, and W. J. Arthur Fair for the defence. Concluding witnesses were George Martin, father of Mrs. Hughes, and Mrs. Dorothy Maguire, Police Matron, for the Crown, and Mrs. Hughes and Ken Morgan of Port Hope for the defense. The jury was out about an hour.

Mr. Hughes gave his version of the occurrence in front of his house on Monaghan Road south of the C.N.R. about midnight of the eve of Easter Sunday when Hughes drove into the yard and blew the horn of his car about five minutes.

"A few minutes later my daughter came home with some friends. Their car stopped out on the road and my daughter got out. Hughes backed his car out of the lane. I heard my daughter and went out. When I got close to Hughes' car he stepped on the gas and drove away up the road and turned east at Edison avenue. My daughter was beside the car. He had hold of her arm, and she was holding on to the running board or in some way on the left side of the car. The left door was open at her back."

Witness said he went with Constable Menzies around by Park street and Lansdowne street to Hughes' house where his car was standing at the side of Monaghan Road. Hughes gave Menzies some money for her. Back at his own house, Martin showed Menzies a hatchet. "I told him my wife wouldn't let me go out. Menzies said, 'that's what I would have done; I'd have broken every window in his car'."

Mr. McElderry: "Did you notice any marks on your daughter?"—"Yes, a lump on her forehead, a bruise on her cheek and the side of her nose. Her hand was all black and blue; her arm too, and there were bruises on her legs.

Friendly To Hughes

Cross-examined by Mr. Fair, witness said he had always been on friendly terms with his son-in-law.

"The difference between husband and wife had nothing to do with you?"—"Not a particle."

"You had no grievance against your son-in-law?"—"I don't hold spite on anybody."

"Did Hughes complain to you his phone rang at all hours of the night?"—"He never mentioned it to me. Our own phone has rung a lot and nobody answered."

Witness said he thought Hughes was doing it.

Mr. Fair: "Did you phone Hughes a blind lead that Saturday night and he took a truck five miles into the country for a car that was supposed to be in the ditch?"—"I don't know anything about that."

Martin said Hughes did not put his arm around his wife at the round up later. He went to put his arm around her making out to the policeman he was trying to love her."

"Do you say you heard screams as you approached Hughes' car in front of his place?"—"Yes."

"If Menzies says he heard no noise do you say he is not telling the truth?"—"I'd say he wasn't listening as closely as I was."

Mrs. Dorothy Maguire, police matron, briefly testified she saw Mrs. Hughes on Monday, April 6. Her forehead and the right cheek were bruised and discolored; and there were marks on her legs.

Defense Evidence

Testifying in his own behalf, Mr. Hughes, in examination by Mr. Fair, said he had been paying his wife $20 a month for the maintenance of their youngest child, and he was taking care of the two boys, the elder of whom is thirteen years old. In a conversation with her Saturday afternoon, April 4, he agreed to leave the money at the police station, but business intervened and he did not keep that appointment. That evening he had a telephone call from Mrs. Martin, "but I didn't pay any attention to that. I went and read the paper. Some one kept on ringing, but I left the receiver off."

Mr. Hughes said his wife telephoned him about five minutes prior to his going to the Martin house, and asked why he had not left the money at the police station. He declared that he went to Martin's to give his wife the $20. While he was in the yard the other car came up and his wife got out. Her greeting, he swore, was: "What in hell brought you here?" and his reply: "You phoned about the money and I've got it here."

From the way she walked and talked, he realized "she was pretty well on. She told me I knew what I could do with the money."

Ken Morgan of Port Hope was in the front seat with Hughes. He suggested that Mrs. Hughes take the money, but "she told him to mind his own business, and reached into the car trying to hit him."

"My wife's father and mother came out of the house. I saw her father had something in his hand. Her mother accused her of "being out with me that night," and tried to pull her away from my car. I saw Mr. Martin had a hatchet in his hand, and I moved toward the centre of the seat. It is the wide seat of a Buick. My wife jumped into the car and grabbed the steering wheel. I told her to get out or I'd take her to the police station. I pulled her hand off the wheel, and she grabbed the steering post."

Hughe said he drove off holding the door open with his left hand. His wife said, "I'm going wherever this car is going." She said she had as much right in the car as Mrs. Zimmerman, my housekeeper."

Started Back Home

Hughes said he drove along Edison avenue about eight miles an hour. His wife was sitting at his left on about a foot of the seat, and facing the windshield, with one foot out of the door.

At the Ovaltine corner, accused continued, he stopped the car and his wife asked him to drive her home.

"I said I would, and I told her I wished she didn't act so foolish. At my place she said she would get out there. We both got out. She seemed anxious to go into my house. She asked me where Mrs. Zimmerman was. There was some argument about the telephoning, and then Constable Menzies and Mr. Martin drove up. Then she started to scream. Martin was going to jump on me. He said he'd put me out of business in more ways than one."

Hughes said he finally asked his wife if she wanted the money. He gave it to Menzies next to him, and the constable passed the $20 to Mrs. Hughes.

Accused declared he did not tear his wife's dress. "I never put my hand on her at all, except to take her hand off the wheel.

Born In Wales

In cross-examination, Hughes said he was born in Wales, came here when he was twenty-four, worked on several farms near Jackson Park, and was then employed by Mr. Martin—for a week, asd stayed about nine years. After the first year he married his employer's daughter, and ultimately moved up the road and went into the car-wrecking business for himself, although he said he was only the manager of it. A next event was the engagement of a Mrs. Zimmerman as housekeeper "but there was trouble before she came."

"All this time your wife complained you were abusing her," Mr. McElderry said.

Hughes said there had been only one fight.

"And you never struck her at any time?"—"There might have been one time."

Hughes said that an early cause of trouble were some occasions when his wife went away for a time and didn't come home at night.

"Well, you've got that out to the jury at last," Mr. McElderry remarked. "You were trying to tell me that before."

Mr. Hughes admitted that he was father of a child born to Mrs. Zimmerman two years and four months ago.

"Do you remember Ken Morgan saying 'leave her alone'?"—"No, I wasn't doing anything to her."

Hughes testified that Martin, with a hatchet in his hand, said "get out of that car and you won't get in again."

"Were you jealous of your father-in-law's business?"—"Not a bit."

"You have a better business than he has?"—"I'm just the manager."

"Who owns it?"—"Mr. Parry."

Says Mrs. Hughes Sober

Ken Morgan, concluding witness, said he used to live in Campbellford. He had known accused several years through deals in used cars. He called on Hughes April 4 to talk about another deal. His evidence broadly corroborated Hughes' story of the midnight evidence. One addition that Mrs. Martin told Hughes he was not fit company for his wife, when she was trying to pull her away from Hughes' car, as alleged by the defense.

"Was there any screaming in front of the Hughes' house?" Mr. Fair asked. Morgan answered "No." He also said: "As far as I know, Mrs Hughes was sober."

After the fracas he spent the night at the Hughes' home, and also Wednesday night this week.

Recalled by Judge Coleman, Mrs Hughes said she had no injuries or bruises before meeting her husband that night.

"I've had no bruises since I left him," she added. The jury retired at 5:30 after addresses by Mr. Fair and Mr. McElderry, and explanation of the revelant law by Judge Coleman.

Peterborough Rural School

First Settlers of S.S. No. 2, Burleigh Arrived in 1862—James Golborne Built a Grist Mill on Eel's Creek—Robert Clifford Was the Third Settler.

S.S. NO. 2 BURLEIGH

This school section is situated in the northern part of Burleigh township. The first settlers in this community made their way into the country when it was a wilderness of trees. They came with oxen and carts over rough bush trails. Here, they cleared for themselves a few acres, and built their log homes.

In 1862 James Golborne came from England, and settled on lot 12, concession 11. He was the second settler north of Stoney Lake. He built a small grist' mill on Eel's Creek. John McColl now lives on this lot where he operates a sawmill. Mr. Golborne later moved to Apsley where he built another grist mill.

Robert Clifford was the third settler in North Burleigh. In 1862 he settled on the lot next to where Thomas Lean now lives. In 1864 Washington Coones hewed out a home on lot 24, concession 5, opposite the present place of Frank McFadden. In 1866 John Lean began farming on the lot where Joseph Lean's farm is now situated.

In the same year Thomas Harris settled on lots 26 and 28. His grandson, Howard Harris, now lives on the same farm. In 1867 Cyrus McFadden cleared and improved lot 11, concession 11, where Mr. Edwards no resides. William White came to lot 9, concession 10, in 1869.

Thomas Wilson was the first settler on the farm where Archie Wilson now resides. Alexander Brown came from Scotland and settled on lot 17, concession 12, now occupied by Herman Harris.

The first school was built in about the year 1866 on part of the property owned by John McIlmoyl, lot 19, concession 12. It was a small log building, 16 feet by 22 feet, furnished with homemade desks and benches paralleling the side walls.

Miss Margaret Meyers was one of the first teachers. She later married Thomas McIlmoyl. The school term at that time was only six months, May, June, July, September, October and November. In 1885 the teacher was Miss Dean, succeeded in 1886 by Miss Sutton.

In 1890 the log building was replaced by a frame one on the same site. It was 24 feet by 18 feet, and was equipped with desks made by Charles Hales. They were arranged in two rows facing the wooden blackboards.

Harry Anderson was a teacher in the old log school, and is now Dr. Anderson, specialist in Toronto. His younger brother, Duncan Anderson, was one of the first teachers in the new school. He is also a doctor in Toronto. The average number of pupils at that time was twenty-five.

In 1897 Miss Gertrude Thompson was engaged as teacher, and the term was changed to eight months. Most of the winter season was omitted. Miss Thompson's salary was $17 a month. In 1911 the old desks were removed, and were replaced by second-hand ones bought from Westwood School. Five maple trees were planted in front of the school and when they were cut in 1935 the stump of one measured 24 inches in diameter.

Some of the former pupils of No. 2 Burleigh were: Gladys Kilborn, a Red Cross nurse in England and France in the last war; Bertha Kilborn; Mildred Kilborn, Myrtle McFadden; May and Alma Hales; all of whom were nurses. Miss Alma Hales was matron of Pembrooke Hospital.

Annie McFadden went to Bermuda as a Salvation Army captain, and worked as a missionary among negroes. She married and still lives there. Duncan Brown was reeve of Burleigh for a number of years.

Boys of the school who saw service in the Great War were: Herman Harris, John McFadden, Bert McIlmoyle, Zedock Hales, John Coones, Roy Coones, Thomas Coones (killed), Wilbert Lean (killed), and William Hales.

John Lean was secretary of the school board, and probably the first secretary of the section. He was succeeded by his younger brother, Isaac Lean, who held the office for forty or fifty years. He died in 1939 at the age of 93.

In 1925 consolidation of schools in the Apsley area was attempted. Roy Brown of Apsley acted as secretary. Two years late consolidation was dissolved and Wellington Lean became secretary. In 1926 the school term was extended to ten months.

The attendance in 1931-2 was three pupils, the lowest in the history of the school. In 1934 Highway No. 28 was constructed from Young's Point to Apsley. The road past the school was straightened, and thereby was moved away from the school, which, in 1935, was moved to Lot 18, Concession 12, on the highway, at a cost of $225. This one-acre lot was bough from Duncan Brown for $70.

The old school site was transferred back to Bert McIlmoyle, grandson of the original owner. A Red Cross outpost hospital was established in Apsley in 1927, and Red Cross health supervision was organized in the school. The nurse makes two annual visits, one in the spring and the other in the autumn.

Hot lunches were started in the school in 1925, and the study of agriculture introduced in 1933. When the school was moved to its present site the school gardens were discontinued, but agriculture was still taught.

The teaching of music was begun in the school in 1935 with Mrs. George Kilborn as special teacher. It was discontinued in 1940, but was revived in 1941. Music festivals were held in Apsley in 1936-7. In 1938 the pupils joined with the pupils of neighboring schools and presented the operetta, "The Land of Dreams Come True." In May, 1938, Mrs. Kilborn took three pupils from this school, Ruby McColl, Jean Bullied and Audrey Windsor, with eigth others from neighboring schools, to sing at the Ontario Educational Association's convention in Toronto.

On May 22, 1939, the pupils and teacher, Laura Ashenhurst, accompanying a large number of other pupils and teachers from the county, went to Toronto by special train to see Their Majesties, King George VI and Queen Elizabeth. In March, 1941, religious instruction was begun with a period of half an hour a week under the leadership of Rev. Mr. Cathcart of Apsley.

Herbert Huffman was the teacher in this school in 1896; Gertrude Thompson in 1897; Lillian Middleton, 1898; Hattie Eastland, 1901-2; Emma Eastland, Agnes McGarth; Ruby Windsor, 1917-18; Miss Sanborn, 1919; Midred Hales, 1920-21; Ella Brown, 1923; Bessie Hunter, 1925-6; Sadie Younge, 1926-7; Miss Batten, 1927-8; Gladys Harper, 1928-9; Viola Short, 1930; Miss Orrill, 1930-31; May Pollock, 1931; Helen Troupe part of 1931-2; Marjory Purdy, 1932-3-4; Miss L. Ashenhurst, 1934-41.

CONTINENTAL LIFE

Is Your Future and That of Your Wife and Family

Four Square Protected? An enquiry will bring complete information without any obligation.

Branch Offices Throughout Canada

Total Assets Exceed

$11,000,000

PETERBORO BRANCH

387A George St. North PETERBORO - ONT.

A Sound Canadian Company Established 1899

FOUR SQUARE

Honour Rolls

On which the names of enlisted staff or members can be inserted, may be obtained from Headquarters, Military District No. 3, Kingston, Ontario, free of charge. Applications should state clearly for what purpose Honour Roll is to be used, and whether it is required in English or French.

These Will Be Supplied To:

CHURCHES — ASSOCIATIONS
SCHOOLS — ORGANIZATIONS
COLLEGES — SOCIETIES
INDUSTRIAL PLANTS — OFFICES
BUSINESS FIRMS — CLUBS
RETAIL STORES — ETC.

Arthur Collison at the console of our Minshall Organ. Our Funeral Home, including organ and organist, may be used for all Comstock funerals without extra cost.

Meeting the requiremets of every family

People in all walks of life will find Comstock Funeral Service well suited to their needs. Our many years' experience enables us to give helpful, complete attention. Our moderate charges include a range to suit every income.

Our well-appointed funeral home may be used without additional cost for any funeral—music on the Minshall Organ if desired.

Comstock Funeral Service

305 Water St.

PHONE 4683 AT ANY TIME

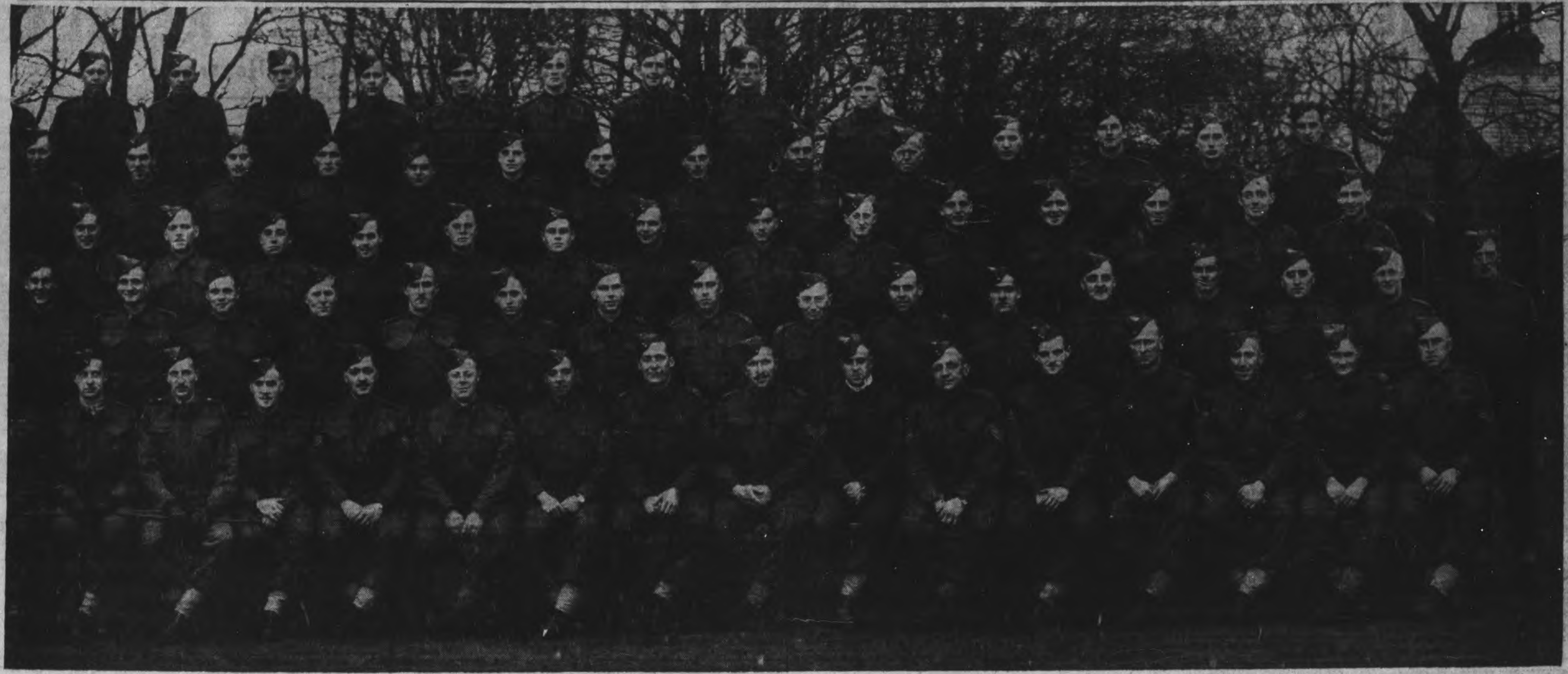

4th Anti-Tank R.C.A. now in training overseas was the first active service unit to be recruited in Peterborough. The men in the ABOVE picture are as follows: Front Row, LEFT to RIGHT: Lt. J. L. Sylvester, Lt. A. Brindle, B.Q.M.S. L. E. Tomkins, Sgt. F. W. Stanley, Sgt. H. F. Carter, Sgt. C. P. Dorrington, Sgt. S. E. Smith, L.-Sgt. A. B. Jackson, L.-Sgt. C. L. Brignall, L.-Sgt. G. R. Potts, Bdr. D. M. Fenn, Bdr. W. J. McKibbin, Bdr. W. T. Whitnell, Bdr. R. M. Stenner, Bdr. C. Wilson.

Second Row, LEFT to RIGHT: Gnr. W. B. Johnstone, Gnr. D. Nixon, Gnr. A. J. Pacey, Gnr. R. F. Wilson, Gnr. D. Burgess, Gnr. A. P. Lasenby, Gnr. S. G. S. Fowler, Gnr. G. W. Clark, Gnr. J. McSweyn, Gnr. F. J. Coombes, Gnr. H. Marsales, Gnr. J. F. McNeill, Gnr. J. Melanson, Gnr. J. Newman, Gnr. W. A. Hopkinson.

Third Row, LEFT to RIGHT: Gnr. E. Harley, Gnr. F. Fairfield, Gnr. M. Morin, Gnr. W. Hayes, Gnr. Z. Maly, Gnr. L. Guerin, Gnr. C. E. Scott, Gnr, E. H. C. Hubley, Gnr. L. Abraham, Gnr. J. L. Hill, Gnr. A. Lorraine, L.-Bdr. R. A. Hall, Gnr. B. C. Hatton, Gnr. G. W. Manley.

Fourth Row, LEFT to RIGHT: L.-Bdr. N. B. Howe, Gnr. K. T. Cole, L.-Bdr. W. E. Wood, Gnr. G. E. Pinch, Gnr. G. Dunkley, Gnr. F. Newbury, Gnr. G. Meltz, Gnr. F. E. T. DeLa Courneuve. L.-Bdr. W. Armstrong, Gnr. J. S. Black, Gnr. V. I. Birkhof, Gnr. H. Milroy, Gnr. H. L. Abbott, Gnr. A. E. Thomas.

Back Row, LEFT to RIGHT: L.-Bdr. T. Weaver, Gnr. R. E. Howe, Gnr. R. A. Quirt, Gnr. E. H. Holland, Gnr. P. E. Collins, Gnr. G. K. Smedmor, Gnr. B. K. R. Reid, Tptr. G. K. Foster.

Presbyterians Set Goal At $500,000

MONREAL, June 6 — (CP). — The General Assembly of the Presbyterian Church in Canada to-day approved a plan to raise $500,000 to place the finances of the Church on a sound footing.

Proposed by an elder, John M. Thompson of Owen Sound, Ont., chairman of the Board of Administration in the recommendations of his Board, the plan provided for paying off accumulated deficit of $178,466 in addition to the carrying out in full of the Church's work.

Rev. Dr. A. T. Barr, St. John's, Nfld., asked the Assembly to designate the fund by a "colorful name such as the 'Victory Fund,'" and debate on the suggestion lasted until Very Rev. Stuart C. Parker of Toronto asked delegates not to obstruct the scheme because of discussion over a name.

"I would like to see the Church go forward for $1,000,000, and I think we could get it," said Rev. W. B. Mitchell of Dundas Ont., in asking for details on the means proposed to raise the money.

Dr. Robert Johnston of Ottawa said that his own congregation in Knox Church had no trouble in financing their church work during 1941.

"There is not a bit of use indulging in pious talk if there is not a sacrificial effort behind it," he said. "We have not the sacrificial spirit in Church. We are a lot of glorious humbugs with regard to the sacrificial spirit."

Refunds Due

WASHINGTON, June 6—(AP)—Lindsay Warren, United States Comptrollera General, said to-day that a few instances have come to light in which the government has accepted bids for surplus items, particularly scrap paper, which were higher than government-fixed price ceilings. He ruled the government must refund the money He said he did not know the amount involved.

Going Haying

TOPPENISH, Wash., June 6. — (AP).—Persons addicted to daytime card playing in Toppenish are dealing now from the top of the (hay) stack. Card room operators reported they are closing their places during the day so long as the farm labor shortage remained acu.e.

A SMOOTH . . .

Dignified funeral service is never accidental. It comes of careful planning. Let us arrange everything.

Phone 8184

THOS. J. LANE and SON

FUNERAL DIRECTORS

243 Hunter St.

CARIBBEAN CRISIS

By EATON K. GOLDTHWAITE

MARTHA SHOWS HER COLORS

CHAPTER XXIII

He was conscious, first, of a buzzing in his ears, and then a light in his face. The light was very near. Its heat sent needles of pain through his closed lids and burned his brain. He tried to raise his hand to shade his eyes but the effort was too much.

He lay still, eyes closed, forcing air into his dry lungs. The heat was a little less and the light a little less intense, but he became conscious that his body was heaving and bouncing as though tied to a burro's back. Slowly the buzzing faded from his ears. Again he tried to raise his hands and found he could not.

His mind seemed to be functioning pretty well. He remembered being sick, and falling. And he could hear: there was a rustle of silk nearby. He could smell, too, an exotic perfume. But move a muscle, even to opening his eyes, he could not.

He lay for a long time, listening to the rustle of silk, trying to identify the perfume and connect it with the sound. He attempted to speak, but his tongue gave no response. He gave that up, gave up trying to move, content only with listening. And then he heard a barrage of knuckles on wood.

"Who is eet?" a voice called from his side.

"Pringle, ma'am. We're searching for Mr. Talcott—" The door hinge creeked. There was a feminine scream, and Pringle's "Excuse me, ma'am!" in hasty, embarrassed withdrawal.

Talcott tried to call out, to open his eyes, to move his hands. His mightiest effort succeeded only in raising one indescribably heavy eyelid A glaucomic flash revealed to him only part of a stateroom; a wardrobe blocked his view. But he did see the back of a woman who was in complete negligee. Her glistening dark hair was a cloud on her shoulders and her dark eyes were hard with anger from the interruption. He was only mildly surprised to recognize Martha Swenson..

The effort was too much; his lid dropped back and he lay, listening to the rustle of silk. The sense of feel was returning; he could feel the warmth of Martha Swenson's nearness—

"This man is strong. He just opened an eye!"

A man's voice. From behind and beyond Talcott. It was low, almost whispered. He heard Martha Swenson respond, "You should not remain here, Carl. It is not safe. I sent the captain away, but that fool doctor will come in soon. And the girl. She will be looking for him."

There was movement but no answer. A new presence. Fingers on Talcott's wrist. "Don't try to play possum," the low voice said. "Open your eyes!"

◊ ◊ ◊

With trenmendous effort, Talcott opened them. He was lying in a lower berth; the light that had blinded him was a reading lamp. Its rays glinted on the bald, ugly head of Gerhardt von Stampf.

The baron smiled mockingly. "Surely you had not shared the opinion of the others that I had left the ship!"

Talcott couldn't have answered even if he had desired. No. He hadn't shared that opinion— His body was numb. Only his brain and his eyes were alive.

"That pin," the baron chuckled. "You are very careless my friend. I could just as easily have poisoned you. Can it be that I overrated you? It is no matter. You have caused me a great deal of trouble. I am not one to take loss lightly. I am prepared to bargain with you—"

"Carl! Please go! The others will come back and this time I cannot save you. They will hang you for murder—"

"Silence, fool I come and go at will. No one can touch me. And you, Lieut. William Talcott— My patience is only so much. That envelope you stole from Halsey. What did you do with it?"

You are a fool yourself, Baron von Stampf, Talcott thought. You know I can't answer and yet you ask me questions. Well, maybe I can speak but I don't dare just now—

As if reading his mind, von Stampf said softly, "You are worried? In an hour you will be your normal self. I have spared you because to save my work I wish to bargain. I offer you your life and that of the blonde girl for the contents of that envelope."

The man was made. Trading with the life of June Paterson — What tortures had he devised for her if Talcott refused? And how could he assent? He couldn't even speak!

"The baron said, "That hurt you, eh? Good! Now, you will do as I direct. You will not return that envelope and its contents to Halsey. You will take it instead direct to the office of Federal Chemical Company and there hand it to Mr. Winter's private secretary. You and she are to be alone when the transaction takes place. There will be no tricks. That is my bargain. You understand?"

A raving maniac. I want to smash your grinning face. I want to see the blood start from your nose as it started from Sebastien and MacDowell—

"Ah, you close your fist! You are very strong. It would be a pity to kill you—" He moved, swiftly, beyond the wardrobe; beyond Bill Talcott's vision. Minutes or perhaps hours passed, and then the sound, as of the scratching of fingernails, came from the bathroom door. Swiftly and unceremoniously Martha Swenson pulled a blanket over Talcott's eyes. When she removed it the bathroom door swung idly and von Stampf was gone.

◊ ◊ ◊

He awoke suddenly, suprised that he had been aslep. He heard the sound of angry voices and lifted his head to stare with bleary eyes at a full-blown argument between Martha Swenson and the ship's physician. It didn't occur to him immediately that he was able to move again. The tableau was too itneresting.

Miss Swenson was dismissing her erstwhile swain in no uncertain terms. Telling him off for a fool, a sap, a sucker and a lecherous old dope.

Talcott grinned. It was very interesting to see the doctor's stuffiness being beaten out of him like dust out of a carpet. He stopped grinning quite suddenly when the door swung open to admit Captain Pringle, Halsey, Professor Constantine and—June Paterson.

Her eyes were frosty and she showed that she had heard enough of the argument to allow her to form some thoughts of her own. But Bill Talcott had no time for explanations.

"Pringle!" he called hoarsely. "Webber's still on the ship. He was just here—threatened June—"

"Martha Swenson turned. Her eyes, cold, furious, warning, blazed at him. Slowly she moved away, backing toward the bureau.

"Webber doped me with something," he continued doggedly. "On a pin in the lining of my sleeve. Not sure yet if I can stand— Watch that woman!"

Professor Constantine was nearest and he moved with remarkable sped for one who was usually so bewildered. Smashed the revolver to the floor, and with eyes averted, smothered the struggles of the insufficiently-clad Miss Swenson.

(To Be Continued)

Enough Binder Twine

OTTAWA, June 6—(CP).—Supplies of binder twine for the 1942 harvest season will be sufficient to meet all requirements and the price paid by farmers must not be higher than in 1941, the Department of Munitions and Supply said today.

Actress Touring Canada

"It's a Messerschmitt 110," Air Cadet Colin Besserer tells Anna Neagle, British film actress when she visited the Ottawa headquarters of the Air Cadet League of Canada this week. Miss Neagle was in the capital to discuss with Air Marshal W. A. Bishop, V.C., and league officials her coming series of benefit performances in aid of the Air Cadet League. Appearing with her will be Air Marshal Bishop, Herbert Wilcox, Haymond Massey and Sir Cedric and Lady Hardwicke. The shows will start in Toronto on June 8 and visit Ottawa the 10th, Montreal 12th, Winnipeg 16th, Regina 18th, Edmonton 20th, Calgary 22nd, Vancouver 25th and Victoria 27th.

• MEMO TO ADVERTISERS

For the information of our advertisers, A.B.C. auditors make a complete, annual audit of our circulation.

AUDITED DISTRIBUTION *for your Advertising*

GOOD advertising copy and attractive layouts are, of course, essential to the success of your advertising. But from the standpoint of final results the answer depends upon the distribution of your advertising.

When you buy newspaper advertising you are paying for an opportunity to talk to people about your merchandise and service. What you get for your money, therefore, depends upon how many people there are in your audience, where they are, how this audience was obtained, and many other facts that indicate the value of the circulation as a market for what you have to sell.

In order that our advertisers may have this information and thus be able to invest in advertising space in this newspaper on the basis of known, verified facts, we are members of the Audit Bureau of Circulations.

The Bureau is a national, cooperative association of publishers, advertisers and advertising agencies. Every year one of the trained auditors employed by the Bureau makes an audit of our circulation records. This audited information is issued in official A. B. C. reports covering each member publication. You avoid guesswork and speculation when you advertise in an A.B.C. newspaper.

THE EXAMINER

ABC *This newspaper is a member of the Audit Bureau of Circulations. Ask for a copy of our latest A. B. C. report giving audited facts and figures about our circulation.*

A. B. C. = AUDIT BUREAU OF CIRCULATIONS = FACTS AS A MEASURE OF ADVERTISING VALUE

USE THE EXAMINER CLASSIFIED COLUMNS FOR QUICK RESULTS

Bring or Phone your Ad - Dial 4641 - to the Ad Taker Before 1 o'Clock Daily and on Saturday, 10 o'Clock. Rates Low as 1½c per word

Births Marriages Deaths

In Memoriam
Cards of Thanks

ENGAGEMENTS

Mr. and Mrs. Charles Grozelle of Lindsay, Ont., wish to announce engagement of their daughter, Margaret Veronica, Reg.N., of Peterborough, to Mark Joseph Crowley of Lindsay, son of Mr. Frank Crowley of Detroit, and the late Mrs. Crowley. Wedding to take place quietly in Lindsay, 24th of June.

Mr. and Mrs. Percy McFadden of Lakefield, Ont., announce the engagement of their daughter, Vera Edna, to Mr. Thomas Frederick, third youngest son of Mr. and Mrs. David Henry Lowes of Omemee Ont. The wedding will take place, June 27, at three o'clock, United Church, Lakefield.

DIED

STRATTON, Miss M. L.—On Friday, June 5, 1942, Mary Louise, daughter of the late Mr. and Mrs. James Stratton and sister of Mrs. T. Frank Matthews. Funeral service on Monday June 8, at 2.30 p.m. from the residence, 373 Park street. Interment, Little Lake Cemetery.

CARDS OF THANKS

The family of the late Elizabeth Feir wish to thank the nurses and attending doctor of Nicholls Hospital and all other friends for their kindness and tokens of sympathy during their recent sad bereavement.

FLORISTS

TURNBULL'S FLOWERS LIMITED
Special Designs for Funerals and Weddings.
441 George Street.
Telephone 7583. Nights 3257.

THE PETERBOROUGH FLORAL CO
Flowers Delicately Arranged For All Occasions.
436 Water. Telephone 6912—Nights 6746

FUNERAL DIRECTORS

J. J. DUFFUS
FUNERAL SERVICE
WATER AND CHARLOTTE STS.
Telephones, Day and Night:
OFFICE - - - - - - - 5757
J. J. DUFFUS (residence) - 6443
ORVILLE J. FALLS - - 5618

COMING EVENTS

First insertion, 20 words or less, minimum charge, 50c. Subsequent consecutive insertions, 40c per insertion. All over 20 words, 2c per extra word per insertion.

RADIO STATION CHEX BROADCASTS ALL SOCIAL COMING EVENTS DAILY AT 10:45 TO 11:00 A.M.
PETERBOROUGH BROADCASTING COMPANY, LTD.

OTONABEE CHAPTER I.O.D.E. — Annual Garden Party and Bridge at the home of Mrs. F. D. Kerr, Rubidge street, on Friday, June 19. Proceeds for Air Force and British War Victims' Fund.

HEAR J. W. NOSEWORTHY, M.P., at the Co-op Hall, Saturday, June 13, 8 p.m., under auspices of Peterborough C.C.F. Club.

STREET DANCE.—Music by Jimmy Yokum, Friday evening, June 12, under auspices 57th Regiment Chapter I.O.D.E., Aylmer street between Charlotte and King. Also Bingo and Refreshment Booth. In case of unfavorable weather, Dance will be held in the Armouries.

KEEP AFTERNOON & EVENING June 22 free. Garden Tea on grounds of Senator Fallis' Home. Proceeds for British War Victims' Fund and Mobile Kitchen Unit for England Fund. Auspices Peterborough Women's Conservative Association.

RUMMAGE SALE. — St. Luke's Paris Hall, Tuesday, June 9. Auspices Women's Guild. Doors open at 2 p.m.

PERSONALS

YOU CAN RUN A HOME KINDERGARten with our help. Canadian Kindergarten Institute, Toronto 10, Ontario

DON'T RISK LOSING YOUR POSITION or social popularity just because your hair is grey and makes you look older. "ANGELIQUE GREY HAIR RESTORER" positively restores grey hair to its natural color. $1.00, at Elliott's McDermid & Jury, Payne's and Tamblyn's Drug Stores.

KLEEREX HEALS SKIN AILMENTS. Proved by Hundreds from Coast to Coast to be unequalled for Eczema, Psoriasis, Impetigo, Boils, Pimples, Erythema, etc. 50c, $1.00, $2.00. (Medium and Strong.) Recommended and sold by Elliott's, McDermid & Jury, Payne's Drug Stores.

Piano Tuning

WILLIAM POTTER, PIANO TUNING (Formerly Heintzman). 220 King George. Dial 9462.

PIANO TUNING. ARTHUR COLLISON Dial 6765.

Custom Tailoring

DOES YOUR COAT OR SUIT NEED Altering? Have it done now. Tony Pepe, Greene Building. Dial 4295.

3a Hairdressers 3a

MARY MARINO BEAUTY SALON—WE are again offering our $5.00 Oil Permanent for $3.50. We feature Personality Hair-styling. Dial 8663.

SPECIALS — END PERMANENTS, $1.00 up. Oil Permanents, $2.50 up. Downer's. Dial 5874.

PERSONALS

3a Hairdressers 3a

PARIS BEAUTY SALON — MORNING Specials: $3.00 Permanent $1.95, including Shampoo, also Hairstyle Hair Reconditioned by Steamer Treatment, with Finger Wave, $1.25. 184 Hunter West. Telephone 5311. Opposite Bell Telephone.

SPECIALS — AT ROSANNE BEAUTY Salon — Shampoo and Set 60c; Oil Permanents $2.50 up. Suite 17-18 Kresge Building. Dial 8837

LEWIS' BEAUTY SHOP, DIAL 4432 — Oil Permanents $2.00 up. Ends $1.00 up.

FOR SALE

4 Miscellaneous 4

SAVE MONEY ON NEW AND USED
LUMBER
Building Materials.
THE PETERBOROUGH METAL CO.
Telephone 8301 - 256 Simcoe Street

BUCKWHEAT. DIAL 8021.

SHEETING LUMBER, 2 x 4'S, CERTIfied Seed Potatoes and Table Potatoes. H. F. Doig. 7814.

DINETTE SUITE, WALNUT FINISH. 459 Hunter.

COMMERCIAL REFRIGERATOR, slightly used, ice capacity 10 cubic feet, 2½ feet thick, 6 feet high; 5 feet front; 3 glass doors in top, 3 panel doors in bottom; ash panel frame; Paris make. 1932 Pontiac Half-ton Panel Truck, good tires. A1 condition. Write Box 36, Examiner.

TWO ICE-BOXES. 430 WATER Street.

18-FT. SKIFF, GOOD CONDITION. Apply 28 Edgewater.

PLUMBING AND HEATING SUPPLIES
Jacket Heaters, Boilers, Sinks, Basins, Toilets, Fittings, etc.
Pipes Cut and Threaded to Measure.
THE PETERBORO METAL CO.
Telephone 8301 - 256 Simcoe Street

R.C.A. VICTOR, LATEST MODEL, Auto Radio, push button tuning, complete with Aerial, Static Silencer, $45.00. 9123.

TWO-BURNER OIL STOVE. 833 WATER.

QUEBEC RANGE, WITH BACK, 20 Dollars. Apply 313 Bethune Street.

WHITE PRAM AND GREY PRAM. Dial 6498.

RIFLES AND SHOTGUNS
22s. Hornets. 12 and 20 Gauge Single, Double and Repeating Shotguns. New and Used.
Don't wait until the Season Opens to try to Buy your Gun. New Guns are no longer available, and this year the demand is sure to exceed the supply.
H. BLODGETT
American Hotel,

WHITE PRAM, CARRIAGE COVER, good condition. Telephone 3777.

KITCHEN SINK, QUANTITY OF CARpenter's Tools. Dial 7986, after 6.

NEW FORD TRACTOR, COMPLETE with Plow, Disc, Cultivator, Lights and Saw, all new. Apply Walter Holland, Box 32, Coe Hill, Ontario.

MAN'S BICYCLE, $23 CASH. TELEphone 7166.

FIVE-TUBE G. E. CAR RADIO, GOOD condition. 139 Romaine Street. 6962.

COMPLETE SET MACHINERY ENCYclopedia, also Two Books on Hydraulics and their Application. Other Books. Inquire 430 Sheridan.

ELECTRIC MOTOR, 15 H.P., 220 VOLTS, 60 Cycle, 1,750 R.P.M., complete with Starting Switch. Write Box 54, Examiner.

ELECTRIC MOTORS, NEW AND REconditioned, ¼ Horse-power and up Belting, Pulleys, Shafting, Hangers. The Peterborough Metal Company.

SHOW CASE. 218 KING STREET.

McCORMICK - DEERING GEARLESS Hay Loader. B. Sharpe, Ida, 213 ring 14, Millbrook.

1941 TABLE MODEL WESTINGHOUSE Radio. 303 Louis.

VULCANIZING
TIRES
Good Stock on Hand.
Prompt Service.
JOHNSTON'S
George at McDonnel
Telephone 4697.

PIANO, GOOD CONDITION. 533 WAterford.

5 Dogs, Cats, Birds, Etc. 5

COCKER SPANIEL PUPPIES, BLACK. Welch's, 140 Douro. 5840.

DOGS BOARDED HEDGLEY KENNELS Telephone 7038

6 Fuel 6

DRY MIXED WOOD AND MIXED Slabs and Kindling. Curtin's Woodyard. Dial 8650.

7 Livestock and Poultry 7

10 PIGS, 3 WEEKS OLD. TELEPHONE 130 ring 15, Lakefield.

SOW AND FIVE PIGS; BAY MARE, Percheron, 3 years old. S. H. McIlmoyle, Fraserville.

GOOD WORK MARE, 1,500 LBS. DIAL 5074, Evenings.

ONE PURE-BRED HOLSTEIN BULL Calf, 3 weeks old. Apply David Chambers, R. R. 11, Peterborough.

GOOD COW, READY TO FRESHEN. James Condon, Douro.

THREE DURHAM COWS, FRESHEN soon. Dial 6020.

8 Real Estate 8

Modern 8-Roomed Brick House, Barn, Henhouse, 3 Acres, close in $4,500
7-Roomed Brick, furnace, 3 Acres . $3,500
5-Roomed Bungalow, hardwood floors, 2-piece plumbing $2,200
A. J. ARNOTT - Telephone 7962

THREE LOTS, CLOSE TO C.G.E. WRITE Box 24, Examiner.

Brick, 6 Rooms, 3-Piece Bath, Furnace, hardwood floors, garage $3,000
Bungalow, 5 Rooms, modern $3,500
Bungalow, 6 Rooms, Sunroom, modern, barn, garage, 4 Acres Land $5,600
Brick, 7 Rooms, 3-piece bath, furnace, hardwood floors, new roof, central $3,300
M. STOREY
374½ George. Telephone 6573.

FOR SALE

8 Real Estate 8

SUMMER HOTEL FOR SALE, UNLIcensed. Write Box 35, Examiner.

7-Room, All-Modern Brick House, West side. Possession now. A good buy ... $5,000
6-Room Brick, central $5,000
6-Room Brick Bungalow, light, furnace, garage, edge of City. Bargain $2,200
7-Room Frame, East City, full plumbing $2,100
P. E. RUTHERFORD
146 Hunter Street. Dial 3602.

BRIGHT, COMFORTABLE 5 - ROOM Cottage, full plumbing, central. Apply Owner, Telephone 4946.

7 Rooms, Brick, modern $3,500
7 Rooms, Brick, mod., East City . $4,000
6 Acres, Brick House, 3-piece bath, cow, hens, garden, implements $4,000
GORDON ADAMS
531 Aylmer Telephone 8872

Harvey, 6 Rms, sewer and water . $2,000
Dublin, 5 Rms, sewer $2,200
King George, Choice Bungalow ... $2,800
East, 7 Rms, Brick $3,000
Bonaccord, 6 Rms, Brick $3,000
Lansdowne, 6 Rms, Brick, lot 52'x220' $3,200
Gilmour, 7 Rms, Brick, modern .. $3,800
Frederick, hot wat. heat, modern $5,000
Money to Loan 5%. Listing Wanted.
J. A. GIBBS, 141 Hunter St. 3843.

To Be Sold Quick to Close Estate — Bargain. Make offer—Lovely Furnished Cottage, 7 Rooms, oak floors, fireplace, 3-piece plumbing, boat house, ice house, near Crowe's Landing, Stoney Lake, beautiful view. Make appointment to see it.
$2,400.00—Furnished Cottage, Large Lot, East Chemong Village, $400.00 cash. Immediate possession.
H. J. McCANNAN - JACK SINCLAIR
140 Simcoe Street 'Phone 4246

Central, 6 Rm. Brick, Modern, Extra Large Lot, garage $4,200
W., 6 Rm. Brick, modern $3,500
S., 6 Rm. Brick, plumbing, good lot ... $2,300
5 Acres, 7 Rm. Brick House, hardwood floors, electric lights, good barn $3,250
100-Acre Farm, 7 Rm. Brick House, hip roof, frame barn, good condition, to close Estate. Offers.
O'TOOLE BROS.
Real Estate and Insurance
184 Charlotte St. Telephone 9447.

10 Used Cars 10

1939 CHEVROLET, WITH RADIO AND Heater, good condition. Telephone 4296.

BUICK SPECIAL LIGHT 1934, MECHanically first-class condition, hot water heater, radio, six good tires, thirty or forty thousand miles. Dial 3732, after 5 p.m. Bargain.

1931 PONTIAC CABRIOLET, $225 CASH. 561 Weller. Dial 6227.

1936 FORD CONVERTIBLE, GOOD tires. Cash sale. Telephone 5973.

10a Used Trucks 10a

TWO-TON DODGE '38, STAKE BODY, tires like new. Will take Car and Cash or Cattle. Apply Walter Holland, Box 32, Coe Hill, Ontario.

TO RENT

11 Miscellaneous 11

ROOMS IN FARM HOME FOR FURNIture Storage, at reasonable rates. Write Box 57, Examiner.

GARAGE. 248 MUNROE AVENUE.

PASTURE FOR RENT. 5 RING 3, ENnismore.

11xx Houses To Rent 11xx

SIX-ROOMED HOUSE, FURNISHED, for July and August. Reasonable rent to responsible party. Write Box 52, Examiner.

FURNISHED HOUSE, VERY CENTRAL, Six Rooms, frigidaire, continuous hot water, garage, hardwood floors; for July and August; references. Write Box 61, Examiner.

FURNISHED BUNGALOW FOR RENT. Immediate possesion. Owner leaving City for Summer. Write Box 62, Examiner.

HOUSE, 5 MILES OUTSIDE CITY; preferably no children. Telephone 5089.

OFFICE SPACE, GROUND FLOOR, No. 384 Water Street.
Comfortable 6-Roomed House for Sale, $100.00 cash. Possession immediately.
Large Brick House, suitable for Two Families on Lake Shore, 8 miles from Peterborough, on Highway. Possession at once. Apply
J. T. O'CONNELL, 384 Water Street.

12 Rooms 12

FURNISHED ROOM, IN PRIVATE home. 228 Sherbrooke Street.

LIGHT HOUSEKEEPING ROOMS, ALL conveniences, near C.G.E. Dial 6747.

FURNISHED BEDROOMS, CENTRAL. 501 Aylmer.

TWO FURNISHED BEDROOMS, VERY central. Dial 7645.

LARGE BEDROOM FOR TWO, CENtral. Telephone 7869.

LARGE FURNISHED BEDROOM. 256 Wolsley Street.

FURNISHED ROOM FOR TWO, WITH Breakfast. 743 Water.

FURNISHED BEDROOM, WITH BALcony for Two Gentlemen, central. 342 Downie.

ROOM, FURNISHED, UNFURNISHED. 5313.

COMFORTABLE FURNISHED ROOMS, Gentlemen. 466 Sherbrooke Street.

FURNISHED ROOMS, LIGHT HOUSEkeeping, adults. 417 Stewart.

13 Cottages for Rent or Sale 13

TO RENT — HASTINGS, COMPLETE Furnished Cottages, Motors, Boats, excellent fishing on River Trent. Bert Preston & Sons, Norwood. Telephone 49 ring 3.

TO RENT — FURNISHED COTTAGES, Lake Chemong, good beach and fishing. Telephone 7032.

MODERN COTTAGE TO RENT AT Chemong, shore front. 568 Aylmer.

FOR SALE OR RENT — FURNISHED Cottage, Chemong. Dial 3488 or 7265.

FOR RENT OR SALE — COTTAGE, Chemong Lake, 8 miles. Dial 7726.

FOR RENT — TWO FURNISHED COTtages, West Point, Loon Lake. D. W. Galbraith, Chandos, Ontario.

FOR SALE. — 5-ROOM COTTAGE AT Fife's Bay, partly Furnished, with 2 boats. 50% cash, balance convenient terms. Telephone 6278.

CLASSIFIED ADS BRING QUICK RESULTS

TO RENT

14 Summer Resorts 14

THURSTONIA HOTEL, STURGEON Lake— Excellent Meals, Marshall Mattresses, Dancing, Tennis, Fishing; also Comfortably Furnished Cottages. Moderate Rates Booklet. Percy Skitch, Thurstonia Park.

WANTED

15 Miscellaneous 15

USED BICYCLE, IN GOOD CONDITION. Telephone 7721.

LIGHT HOUSEKEEPING ROOM FOR Business Girl. Telephone 3215, between 10 and 12 Mornings.

BOY'S BICYCLE. DIAL 8229.

GOOD, USED FURNITURE WANTED. Telephone 9935.

B. S. A. RIFLE OR SIMILAR TYPE. Write Box 56, Examiner.

TO RENT — FURNISHED COTTAGE, near Beach. First Two Weeks in July. Write Box 55, Examiner.

BOOKS, QUANTITY, WANTED FOR cash. State number, kind, etc., Box 53, Examiner.

PIANO ACCORDION, 48 OR 120 BASS, for cash. Write Box 27, Examiner.

TWIN STROLLER; MUST BE IN GOOD condition. Telephone 4475.

WANTED — CAR, WITH 19-INCH wheels, of good appearance; condition of tires unimportant. Write Box 39, Examiner.

UNFURNISHED ROOM, WITH BOARD, Business Girl; central. 8161.

POULTRY AND FEATHER TICKS. PAY Highest Prices. M. Gishman. Dial 8298.

LIVE POULTRY WANTED — MARKET Prices. A. Lantin. Telephone 6297

STOVES, FURNITURE. ALF HUDSON Lakefield. Telephone 65.

LIVE POULTRY — PAY HIGHEST Prices. M. Florence. Telephone 6823

IRON, RAGS, FEATHERS, BOTTLES, Paper. Petersiel, Bethune and Hunter. Telephone 9403

GOOD, USED TYPEWRITER AND Typewriter Desk for Blood Donor Clinic. Telephone 5413 or 8633.

HIGHEST PRICES PAID FOR RAGS, Paper, Iron, and Metals. J. Burfield Dial 8368

STOVES AND FURNITURE WANTED Telephone 4115. Nights 6294.

LIVE POULTRY — MARKET PRICE M. Katz, 6823. 560 Homewood.

17 Help Wanted Male or Female 17

STENOGRAPHERS AND TYPISTS needed badly by Government for war work. You can train at home for job as Stenographer, Typist, Office Clerk, Letter Carrier, Mail Clerk, Customs Examiner, etc. Free advice and record or appointment of our students from M.C.C. Civil Service School, Ltd., Toronto 10. The oldest in Canada. No Agents.

RETAIL FAMOUS AND WELL-KNOWN Jito Products at leisure or full time. Very attractive offer and a real opportunity for increased revenue. No Risk. Thirty-Day Trial. Ask for Free Details and Catalogue: Jito, 1435 Montcalm, Montreal.

18 Help Wanted, Female 18

HOUSEKEEPER. DIAL 5092.

RELIABLE HOUSEKEEPER; NO CHILdren. Write Box 63, Examiner.

MIDDLE-AGED HOUSEKEEPER AND Companion for One Adult. Telephone 3371.

WOMAN FOR HOUSEWORK, FULL time. Apply Evenings, 559 Reid.

GIRL OR WOMAN FOR GENERAL Housework. Telephone 4564.

GIRL FOR HOUSEKEEPING; HIGHEST wages. Apply Mrs. Levine, 564 Homewood Avenue, until Noon, and after 6, or Telephone 9924.

CAPABLE GIRL FOR HOUSEKEEPING at Chemong Cottage for Summer. Permanent in City in the Fall. Other Help kept. Apply Mrs Herbert Young. Dial 8403.

WAITRESSES WANTED. WRITE PARK Hotel, Burleigh Falls.

Classified Advertising Rates

ANNOUNCEMENTS.

Birth — Engagement — Marriage — Death — Card of Thanks — Anniversary — First 50 words, 75c, each additional word 2c.

COMING EVENTS

20 words or less 50c first insertion. Over 20 words 2c per word extra per insertion, 10c less on second.

IN MEMORIAM

First 50 words 75c, each additional word 2c.

IMPORTANT

READ YOUR ADVERTISEMENT THE FIRST DAY IT APPEARS. THE EXAMINER WILL NOT BE RESPONSIBLE FOR MORE THAN ONE INCORRECT INSERTION.

Cash With Order or Paid on Day of First Insertion

No. of Words	Number of Consecutive Insertion 1	2	3	4	5	Monthly
5	35c	35c	35c	35c	38c	1.25
6	35c	35c	35c	36c	45c	1.50
7	35c	35c	35c	42c	53c	1.75
8	35c	35c	36c	48c	60c	2.00
9	35c	35c	41c	54c	68c	2.25
10	35c	35c	45c	60c	75c	2.50

All advertisements 1½c per word per insertion, minimum charge 35c per insertion under 25 words.

CHARGE RATES

IF AD IS PAID WITHIN 5 DAYS OF FIRST INSERTION AD IS CHARGED AT RATE OF 2c PER WORD

IF AD IS NOT PAID WITHIN 5 DAYS OF FIRST INSERTION AD IS CHARGED AT RATE OF 2½c PER WORD.

BOX NO. 10c EXTRA.

EACH INITIAL, SIGN, GROUP OF FIGURES AND ABBREVIATIONS COUNTS AS ONE WORD.

LEGAL, MUNICIPAL, GOVERNMENT AUCTION SALES

First insertion, per agate line 12c.
Repeat insertions 6c.

WANTED

19 Help Wanted, Male 19

ONE BOSS FIXER FOR CARDS AND Mules. One Boss Fixer for Looms. Woollen Mill in Ontario. State age, experience, and salary expected, Box 64, Examiner.

SALESMEN FOR ROOF CEMENTS AND Paints. Selling plan allows you to beat competition. Canadian made. Shipped from Toronto. United Builders Co., 6007 Euclid, Cleveland, Ohio, U.S.A.

19x Agents Wanted 19x

PATENTED DEVICE SAVES GAS AMAZingly. Improves performance. Demonstrated in 30 minutes, any car, truck, tractor. Guaranteed harmless. Attractive agency proposition. Victory Mfg. Company, Cornwall, Ont.

SALESMEN WANTED.
Since 1931 Familex Dealers Have Signed their "Declaration of Independence" with a Business of their own and realized all their ambitions with a Familex Agency. If you are exempt from War Service, sell the 200 Products backed by the Famous Familex Reputation. No risk. Advantageous territories. Established clientele. Leaflet illustrating products. Write Familex Products, 570 St. Clement, Montreal.

20 Employment Wanted 20

MIDDLE-AGED MAN DESIRES ODD Jobs. 264 Hunter Street W.

YOUNG MAN WANTS WORK BY DAY. Harold Lancaster, 8048.

WIDOW, WITH 'TEEN-AGE BOY, DEsires Housework; sleep in; references. Write Box 51, Examiner.

21 Boarders Wanted 21

BOARDERS, NEAR CANADIAN GENeral. Dial 7325.

ROOM AND BOARD FOR GENTLEMAN in quiet home. Telephone 4898.

SINGLE ROOM, GENTLEMAN. 270 Reid.

LARGE FRONT ROOM, GENTLEMEN. 582 Aylmer.

BOARDERS, CENTRAL, HOT WATER, good home and food. 166 Dublin.

BOARDERS, MEN ONLY. APPLY 64 James Street.

MEN OR WOMEN BOARDERS WANTED to Share Room. 169 Albertus Street.

NICELY FURNISHED LARGE ROOM, suitable for 3 or 4 Men; good meals; all modern conveniences; close to C.G. Dial 9944.

GENTLEMEN BOARDERS, CENTRAL. 321 Simcoe. Telephone 9194.

ROOMERS 568 AYLMER. TELEPHONE 7251.

WHO CAN DO IT

22a Financial 22a

Personal Loans
for Taxes, Fuel Purchases and Other Seasonal Needs
ONE YEAR TO REPAY
APPLY TO NEAREST BRANCH OF
The Canadian Bank of Commerce
MONTHLY DEPOSITS PROVIDE FOR REPAYMENT

IF YOU BORROW	YOU RECEIVE	YOU MAKE 12 MONTHLY DEPOSITS OF
$ 60	$ 55.87	$ 5
$ 96	$ 89.71	$ 8
$144	$134.80	$12
$192	$179.92	$16
$300	$280.94	$25
$540	$505.54	$45

OTHER AMOUNTS AT PROPORTIONATELY LOW RATES
YOUR ESTATE IS PROTECTED BY LIFE INSURANCE WHICH THE BANK ARRANGES

WHO CAN DO IT

22b Painters & Decorators 22b

EFFICIENT, SMART STYLING for HOME DECORATION
Interior and Exterior
"Elastica Quality Goods"
Telephone 9922 336 George Street
HAROLD COLEMAN

PAINTING 634 UNION.

COLEMAN BROTHERS DECORATE with Confidence. Telephone 4485. 447 George Street (North of Brock).

DON'T GO FARTHER — PAINTING and Decorating Done Reasonably. Estimates Free. Telephone 8544.

22f Miscellaneous 22f

TRACTOR, CUSTOM WORK. IRVINE McIntosh. Dial 4043.

DUSTLESS FLOOR SANDING. FLOORS Laid and Refinished. Decorating. William Higgins. Dial 8887

DUSTLESS FLOOR SANDING, CHAMberlain Weatherstripping and Caulking. J. H. Vance, 773 Aylmer. 7835

CHIMNEYS CLEANED. FURNACES Vacuumed. Telephone 3962

ALL MAKES OF SEWING MACHINES Repaired. Telephone 5287. J. W. Stuart, 584 Division Street.

TRACTOR, CUSTOM WORK. TELEphone 4511.

TRACTOR GASOLINE 16½c
Tax Extra.
Your Oil and Grease Requirements at the Lowest Prices
REPAIRS
WASHING MACHINES, REFRIGERATORS
TIRES CARS
Save your Tires. A slight Repair may mean months of extra Service. Guaranteed Work.
DAWSON'S SERVICE STATION
Corner of REID & McDONNEL
Telephone 4754

REPAIRS TO ALL MAKES OF WASHers. Telephone 5291. Prompt Service.

MASON WORK, CEMENT WORK, Stuccoing. Telephone 3384

22j Wood Cutting 22j

WOOD CUTTING. 6643. MARTIN.

WOOD SAWED. 3702.

25x Dressmaking 25x

DRESSMAKING, ALL KINDS; ALTERations. Twenty years' experience. Mrs. Stinett, 247 Park (next Campbell's Dairy).

Dorothy Dix

(Continued from Page 8)

sion toward their homes, their families and even the communities in which they live? Here is a case in point:

I have some friends who have a daughter whom they sent to a private school. She had seven years of music lessons and then went to college; while the father never had more than one suit and one pair of shoes at a time, and the mother was equally shabby, but they always managed somehow to give the girl the clothes she wanted. This girl's roommate at college is from the moneyed class and she and the girl have a crush on each other.

Recently the girl's mother received a letter from the rich girl telling ing her what a bad mother she has been in not giving her daughter more spending money and fine clothes, and so on and so on. The daughter now believes her parents are at fault and, though she is and will be dependent on them for at least two years, she seldom writes and does not come home unless the roommate comes, too.

The girl is leaving college soon to go in training to be a nurse. Do you think she will get over this estrangement and come to appreciate the sacrifices her parents made for her? How should the parents act toward such a disloyal daughter? A FRIEND.

ANSWER: I have always thought that when parents make these sacrifices to give their children a better education than they had and advantages that they never enjoyed, they do one of the most heroic things in the world. For with their own hands they dig a chasm that separates them far more than death would. For with their love they could follow their dead child into the Other World and still have it belong to them, but into the New World into which they have lifted their live children they cannot go because they are not wanted.

Almost invariably the children are ashamed of them, of their lack of culture, of their homely ways, of the way they dress and eat, of their beliefs and opinions, and they want to get as far from them as is possible. They have no appreciation of the love that made the old father wear patched and out-of-style clothes that they might splurge in modish finery. They see no beauty in mother's knotted old hands that grew hard and stiff toiling to keep them in swanky schools.

They are too young, too callow, too ignorant to sense how fine the old people are and to be proud of having such a father and mother. A millionaire might love to sit at Mother's table and eat some of her home cooking. A savant might listen with delight to Father's homely wisdom. But not they. They would only see that there was just corned beef and cabbage for dinner and that Father's grammar was faulty.

There is no help for the situation. The parents have opened the door and the youn gbird has flown. Nothing will bring it back. Nothing will make the ungrateful grateful. Nothing will put love in the heart of the selfish. The parents' only consolation is hoping that somehow they have given the child they loved better than they did themselves a better chance in life than they had.

(Released by The Bell Syndicate, Inc.)

LOANS

Campbell Finance Offers Cash
ON
FURNITURE
AUTOMOBILES
COMMERCIAL VEHICLES
BUSINESS EQUIPMENT
OR WITH CO-SIGNERS
On Any Recognized Repayment Plan

NOW you can get from $20 to $1,000 cash from this reliable all-Canadian company and choose from the recognized terms and security that suit you best. Quick, confidential and friendly service.

Campbell Finance Corporation, Ltd.
Subsidiary of Industrial Acceptance Corporation, Ltd.
169 Charlotte Street
(Above A. & P. Store) Phone 3520

LOANS ON NEW AND OLD HOMES
5% and 5½% Interest. Repayable Monthly Quarterly, and Half-Yearly. We will find and arrange to finance a Home for you. Call and see us—
O'TOOLE BROS.
Real Estate and Insurance
354 Water St. Dial 9447 Resid 3111

LOST

KEYS ON RING, BETWEEN CHARlotte and Simcoe on George, Wednesday Evening. Telephone 5727.

BLACK WALLET. REWARD. DIAL 3159.

$5.00, FRIDAY AFTERNOON, ON Street or in Stores. Telephone 8695.

Lawn Bowling

By HERB MARTIN

It was a balmy summer's evening,
And a goodly crowd was there.

A nice crowd of our members turned out last night for our first local mixed tournament and while maybe the number was not as large as anticipated, nevertheless, for the first time, it was not too bad.

Playing on greens that had just been newly mowed and rolled, the competition was very keen, and some excellent bowling could be seen on anyone of the greens.

Introducing a card system, a new way of selecting rinks from the board, the committee is hoping of striking on an idea that will eventually eliminate so much writing, and while one try out is hardly a fair trial, yet we could see merit in the system as well as some difficulties. However credit must be given to a committee that is at least trying to do something for the good of all.

The winning skips were: J. Harrison, T. McMillan and Geo. Soulby. Tonight at 7.30 o'clock the usual week-end mixed tournament will be held. J. Baird is the convener of this tournament, so phone in your entry, early.

Nurse Escapes Japs

PERTH, Ont., June 6 (CP)—Mrs. Harry Johnston of Perth said last night she had been notified by cable that her daughter, the former Mary Johnston, is safe in the interior of China. Mrs. Johnston's daughter, a nurse, was in Hong Kong when the Japanese attack started but escaped to the mainland before the Island Fortress fell December 25. Her husband is an officer in the Chinese army.

PROFESSIONAL

44 Lawyers 44

P. D. SCOLLARD, Barrister, Solicitor, Bank of Toronto Building. Telephone 9939

JOHN A. BRADSHAW — Barrister and Solicitor. 360 Water. Telephone 4684.

JOHN O. WELDON—Barrister, Solicitor, Notary. 355 George. Telephone 9230.

HON. G. N. GORDON, K.C.
Law Office, 395-397 George Street.
Telephone 3577 Money to Loan

PECK, KERR & McELDERRY—BARristers, Solicitors. Money to Loan. Offices: 415-417 Water Street. Telephone 4681. E. A. Peck, K.C. F. D. Kerr, K.C., V. J. McElderry, K.C., Walter H. Howell.

JACOB LOW — Barrister, etc. Mortgage Loans. Suite 1-2, 435 George Street (over Toronto Savings and Loan Co.) Telephone 7423, Nights 6214

ELLIOTT, PHILP & CHANDLER—Barristers, etc. Money to Loan. Offices, Kresge Building. Telephone 6675. A. L. Elliott, K.C., M.P.P., W. R. Philp, B.A., R. J. Chandler, B.A.

Chiropractors

M. C. GOODWIN, CHIROPRACTOR and Physiotherapist, 108 Barrie Building, 312 George. Telephone 8795 and 5865

Dentists

DR. CLIFF McKEE, KRESGE BUILDing. Open Evenings, except Wednesday and Saturday. Telephone 9734.

NOTICE

THE BULK SALES ACT

IN THE MATTER OF JULES ABRAMSON, Shoe Merchant, 337 George Street, Peterborough, Ontario.

NOTICE IS HEREBY GIVEN, That JULES ABRAMSON has made a Bulk Sale of his Assets under the terms and provisions of the Bulk Sales Act, and that MARK McLEOD TEW, of Hamilton, Ontario, has been appointed Trustee of the proceeds of the said Sale. Creditors are requested to file their Claims with the undersigned with the Proof and Particulars thereof on or before the 20th Day of June, 1942, after which date distribution will be made, having regard only to the Claims of which notice has then been given, and the Trustee will not be liable for the Assets so distributed to any person of whose Claim he shall not then have had notice

DATED at Peterborough, Ontario, this 30th Day of May, 1942.

JACOB LOW,
435 George Street,
Peterborough, Ontario,
Solicitor for MARK McLEOD TEW,
Trustee.

Visiting Kai-Shek

CHUNGKING, June 5 — (AP).— Lt.-Gen. Joseph Stilwell, American Commander of Chinese Forces which fought the Japanese in Burma, and Maj.-Gen. Lewis Brereton, Commander of United States Army Forces in India, arrived by plane to-day for conferences with Gen. Chiang Kai-Shek.

No Music After Curfew

CORNWALL, Ont., June 6 (CP) Local By-law which forbids Cornwall restaurant operators to have "jute-boxes" playing on their premises after 11.30 p.m., is to be amended. The new law will forbid all music after the curfew-hour. In the past, radios have been turned on in the restaurants after the record machines were closed down.

BETTER PAY FOR CHINESE

LONDON—(CP).—An agreement improving wages and condition of Chinese seamen serving in British ships was reached by representatives of the Chinese and British government, Chinese seamen and British shipowners.

DAILY CROSSWORD

6-6
Yesterday's Answer

ACROSS

1. Simmers
6. Charges
11. Satellite of Uranus
12. Sky-blue
13. Having ringlets
14. Feminine name
15. Part of ship
16. Twilled fabrics
17. Flash
21. Finnish port
24. Fuss
25. Received
28. Eskimo dog
30. Type of cigar
32. A Great Lake
33. Mine entrance
34. Sphere of action
36. A perverting gift
37. June bug
38. Spawn of fish
40. Performed
41. Twist
43. Refuse of grapes
46. Competent
50. Apart
52. Shun
53. Piece of rock
54. Listened
55. Emblem
56. To dress

DOWN

1. Pouch
2. Real
3. Ireland
4. Sources of water
5. Foxy
6. Sliding piece on wheel
7. Mountains of Arkansas
8. Certain
9. Stumble
10. Observes
18. Renumerate
19. Advertisement (abbr.)
20. Fabulous bird
21. In advance
22. Pack animal
23. Variety of willow
25. Fish of cod family
26. Antelope
27. Carried
29. Short for Kenneth
31. Roman house god
35. Part of curved line
36. Insect
39. Conjunction
41. A tea cake
42. Flicker
43. Spar
44. Singing voice
45. Kind of bird
47. Wild pig
48. Italian coin
49. Whirlpool
51. Bog
52. Exclamation

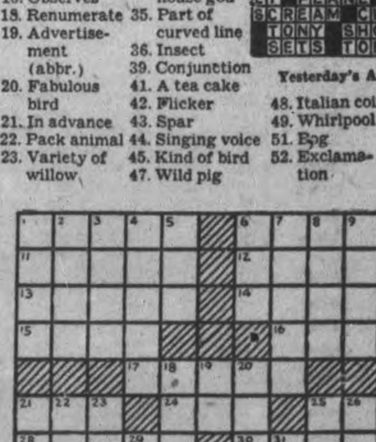
6-6

CRYPTOQUOTE—A cryptogram quotation

RB ACR QSBGTJ QB CUK CQ KB ACML C NCOR BGK BV CRBKSLW ACRQ ONRBWCRUL—UOULWB.

Yesterday's Cryptoquote: MEN DO NOT SUSPECT FAULTS WHICH THEY DO NOT COMMIT—JOHNSON.

Distributed by King Features Syndicate, Inc.

RADIO CHART **The Peterborough Examiner** SATURDAY June 6

RADIO PROGRAM FOR ENTIRE WEEK, STARTING SUNDAY, JUNE 7TH

Wallpapers
For The Latest Designs and Largest Selection
See Our 1942 Display
ROUTLEY'S
Phone 4786 341 George

EAT OUT AND ENJOY
The Best of Food
Cooked to Perfection
AT THE
SILVER MOON
RESTAURANT
HENRY YOUNG PROPRIETOR
334 George St.

NOW
Is the Time to Have Your
WHITE SHOES CLEANED
Try The
THE NOVELTY SHOE REPAIR
Opp. A. & P. Dial 3975

Serve!
BUY CANADA'S WAR SAVINGS CERTIFICATES
Now!
Complete information and application forms at
BANKS, POST OFFICES, DEALERS

FRIDAY, JUNE 12

8:00 CBL—CBC News
CFRB—News, Jim Hunter
WEAF—News; Studio X
8:15 CBL—Morning Devotions
CFRB—Breakfast Rendezvous
WABC—Sparker-Upper
8:30 CBL—March Past
WJZ—Strike Up the Band
8:45 CFRB—Milton Charles, organ
CKCL—Charlie Kunz and His Piano
WABC—Woman's Page
9:00 CBL—News; Happy Jack
CFRB—Melodic Moods
9:15 CBL—Knights of the Road
CFRB—The Radio Reader
CBL—Daily Dozin'
WJZ—Breakfast Club
CFRB—Songs in the Wind
9:45 WABC—Thus We Live
CBL—Maple Leaf Duo
CFRB—Ridin' the Range
WEAF—Richard Liebert, organ
10:00 CBL—Food Facts
WJZ—Dance Band Parade
WABC—Valiant Lady
CKCL—Musical Headlines
10:30 CFRB—Mrs. Aitken
WEAF—Help Mate
WJZ—A House in the Country
CBL—Melody Strings
10:45 CBL—The Bartons
WJZ—Chaplain Jim
WABC—Woman of Courage
11:00 CBL—Monica Mugan
CFRB—Ann Adam Homecrafters
WJZ—Second Husband
11:15 WEAF—Vic and Sade
CFRB—Musicale
WJZ—Honeymoon Hill
11:30 CBL, CFRB—Soldier's Wife
WABC—Bright Horizon
WJZ—John's Other Wife
11:45 CBL—Lucy Linton
CFRB—Musical Make-up
WABC—Aunt Jenny's Stories

AFTERNOON

12:00 CBL—BBC News
CFRB—From A to Z
WJZ—Get-Together
WABC—Kate Smith Speaks
12:15 CBL—Big Sister
CFRB—Farm Broadcast
WEAF—Words and Music
12:30 CBL—Ontario Farm Broadcast
CFRB—The Goldbergs
CKCL—Melody Lane
WEAF—Deep River Boys
12:45 WEAF—Market Reports
CFRB—Newscast
CKCL—Siesta
1:00 CBL—News
WJZ—From Washington
WEAF—Mary M. McBride
1:15 WJZ—Gospel Singer
CBL—The Happy Gang
1:30 CKCL—Waltztime
WJZ—We Have Made Promises
CFRB—Vic and Sade
1:45 CFRB—Road of Life
WJZ—Vincent Lopez
CBL—Toronto Trio
2:00 CBL—Mary Marlin
CFRB—Our Gal Sunday
2:15 CBL—The Right to Happiness
WEAF—Grimm's Daughter
WABC—Joyce Jordan
2:30 WABC—We Love and Learn
CFRB—Life Can Be Beautiful
WEAF—Guiding Light
2:45 CFRB—Lone Journey
WABC—The Goldbergs
WEAF—Betty Crocker
3:00 CBL—Against the Storm
WABC—David Harum
WJZ—Prescott Presents
CFRB—Romance of Helen Trent
3:15 CBL—Ma Perkins
CFRB—Swing Time
3:30 CBL—Pepper Young
CFRB—British-American Festival
WJZ—Men of the Sea
3:45 CBL—Road of Life.
CKCL—For Music's Sake
CFRB—Lucy Linton
4:00 CBL—News; Women on the Job
WABC—David Cheskin's Orchestra
WJZ—The Street Singer
4:15 WABC—Fletcher Wiley
WJZ—Club Matinee
CFRB—Big Sister
4:30 CBL—Club Matinee
WABC—Exploring Space
WEAF—Lorenzo Jones
4:45 CFRB—Voice of Memory
WEAF—Young Widder Brown
CKCL—Sunset Time
5:00 CBL—Front Line Family
WABC—Are You a Genius?
CFRB—Waltz Time
WJZ—Thinking Out Loud
5:15 CFRB—Time to Dance
WEAF—Portia Faces Life
5:30 CBL—Fiedler Conducts
WEAF—The Andersons
CFRB—Sing Along
WJZ—Flying Patrol
5:45 CFRB—Musical Program
WABC—Scattergood Baines
WEAF—Three Suns Trio
WJZ—Secret City.

EVENING

6:00 CBL—Relax and Enjoy
CFRB—Dinner Music
WJZ—Interlude in Melody
6:15 CBL—Farm Market Reports
WJZ—Sports To-day
WABC—Hedda Hopper's Hollywood
CFRB—Claire Wallace
6:30 CFRB—Jim Hunter, news
WABC—Frank Parker, songs
WJZ—Lum and Abner
CBL—Wishart Campbell
6:45 CBL—BBC News
WEAF—Bill Stern's Sports
WJZ—Lowell Thomas
7:00 CBL—The Ontario Show
CFRB—Amos and Andy
7:15 CFRB—Vic and Sade
WEAF—News of the World
WABC—Irene Rich
7:30 CBL—Newbridge
CFRB—To be announced
WEAF—Grand Central Station
WJZ—The Lone Ranger
7:45 CBL—Recital Series
CFRB—Rex Battle, pianist
8:00 CBL—Cities Service Concert
CFRB—Motorists on the Move
WJZ—Gang Busters
WABC—Kate Smith Hour
8:30 CBL—Songs for Marching Men
WEAF—Information Please
WJZ—Meet Your Navy
CFRB—Sports Club
9:00 CBL—Waltz Time
CFRB—Green Hornet
WABC—Philip Morris Play House
WJZ—To be announced
9:30 CBL—Canadian Theatre of the Air
CFRB—What Do You Know?
WEAF—Plantation Party
WJZ—Dinah Shore, songs
WABC—That Brewster Boy
10:00 CBL—CBC National News
WJZ—Elsa Maxwell
WABC—Bob Hawk Quiz
WEAF—People Are Funny
10:15 CBL, CFRB—Voices of Victory
WJZ—Men, Machines, and Victory
10:30 WEAF—Night of June 12
WABC—Jerry Wayne, songs
11:00 CFRB—News
WABC—News Analysis
WJZ—Department Store News
CBL—Recital
11:15 CBL—World Affairs
WEAF—Music You Want
CFRB—Bobby Byrnes' Orchestra
11:30 CBL—BBC Radio News Reel
WEAF—Dark Fantasy
12:00 CFRB—News Bulletins
WEAF—Sammy Kaye's Orchestra
WJZ—Buddy Franklin's Orchestra.

SATURDAY, JUNE 13

8:00 CBL—News
CFRB—Jim Hunter, news
WEAF—News Summaries
8:15 CBL—Morning Devotions
CFRB—Louise Wilcher, organ
WABC—Sparker-Upper
8:30 CBL—March Past
CFRB—Christian Science Devotions
WEAF—Richard Liebert, organ
WABC—Missus Goes a-Shopping
9:00 WJZ—Miniature Quiz
CBL—Happy Jack
9:15 CBL—Deep River Boys
CFRB—Caucasian Melodies
WJZ—Breakfast Club
9:30 CBL—Knights of the Road
CFRB—The Garden Gate
CKCL—Soup to Nuts
9:45 WJZ—Breakfast Club
10:00 CBL—Encores
CKCL—Week-end Revue
WJZ—Continentals
CFRB—U.S. Marine Band
10:15 WJZ—Treasury Star Parade
CKCL—Victory Club
10:30 CBL—Over to You
CFRB—National Hillbilly Champions
WEAF—The Wife Saver
WJZ—Billy Moore Trio
10:45 CFRB—Madame Chiang Kai Shek from China
11:00 CBL—The Band Played On
CFRB—God's Country
WEAF—It Runs in the Family
11:30 CFRB—Let's Pretend
WJZ—The Little Blue Playhouse
WEAF—America the Free
11:45 CBL—Dance Varieties

AFTERNOON

12:00 CBL—BBC News
CFRB—Red, White and Blue
WJZ—Four Belles Quartette
WABC—Theatre To-day
12:15 CBL—Peter Dawson
WEAF—Consumers' Time
WJZ—Music by Black
12:30 WABC—Stars over Hollywood
WEAF—Luncheon Date
CBL—Children's Scrapbook
1:00 CBL—CBC News
CFRB—Around the Bandstand
WEAF—Whatcha Know, Joe?
WABC—Col's Country Journal
1:15 CFRB—Better Business Bureau
1:30 CFRB—Adventures in Science
WEAF—All Out for Victory
WJZ—The Show Shop
1:45 CBL—Topicalities
CFRB—Symphonettes
2:00 CBL—Symphonic Hour
CFRB—Of Men and Books
WJZ—Fantasy in Melody
2:30 CFRB—Brush Creek Follies
WJZ—Elwood Gary Sings
3:00 CBL—R.C.A.F. Band
CFRB—Serenade from Buffalo
WEAF—Nature Sketches
3:30 CFRB—F.O.B. Detroit
CBL—Campus Capers
4:00 CFRB—Four o'clock News
CBL—Club Matinee
WEAF—Pan-American Holiday
4:15 CFRB—To be announced
CBL—Club Matinee
4:30 CFRB—Horse Races
WEAF—Your Number, Please
5:00 CFRB—Matinee at Meadowbrook
WEAF—Doctors at Work
CBL—Gentlemen with Wings
WJZ—Charlie Spivak's Orchestra.
5:30 CBL—Take It Away, U.S.A.
WEAF—A Song for Saturday
CKCL—Prelude to Dinner
WJZ—Hawkins' Orchestra
5:45 CFRB—Sports Club
CKCL—Evening Varieties
WEAF—News Commentary

EVENING

6:00 CBL—Troop Time
WEAF—Funny Money Man
WABC—Frazier Hunt, news
6:15 CBL—CBC News
WJZ—Sports Commentary
WABC—Calling Pan-America
6:30 CFRB—News
CBL—Inkspots Quartette
WEAF—The Art of Living
6:45 CBL—BBC News
WEAF—Three Suns Trio
WABC—The World To-day
CFRB—McKnight's Sport Views
7:00 CBL—Letters from England
WEAF—Noah Webster Says
CFRB—Dance Time
WJZ—Message of Israel
WABC—People's Platform
7:15 CKCL—Melody Parade
CFRB—Sportsviews
7:30 CBL—Salon Orchestra
WJZ—Tommy Dorsey's Orchestra
CFRB—Tillie the Toiler
WEAF—Ellery Queen, detective
7:45 CBL—Raymond Gram Swing
8:00 CBL—With the Troops in Britain
WEAF—Abie's Irish Rose
WJZ—The Green Hornet
CFRB—Guy Lombardo's Orchestra
8:30 CBL—Share the Wealth
CFRB—Musical Contrasts
WEAF—Truth or Consequences
WJZ—Swop Night
WABC—Hobby Lobby
9:00 CBL—NBC Summer Symphony
WEAF—Barn Dance
CFRB—The Electra Theatre
WJZ—Summer Symphony
10:00 CBL—CBC National News
WEAF—Sports Newsreel
WJZ—Believe It or Not
10:15 CFRB—Olga Coehlo, songs
WEAF—Labor for Victory
CBL—Romanelli's Orch.
10:30 CBL—Stag Party
WEAF—Ted Steele's Studio Club
CFRB—Just Music
11:00 CBL—Wings Abroad
CFRB—Thornhill's Orch.
11:15 CBL—Britain Speaks
WJZ—Cavallero's Orch.
WEAF—Story Dramas
11:30 CBL—BBC Radio News Reel
CFRB—Dick Jurgen's Orch.
WEAF—Riverboat Revels
12:00 WJZ—Harry James' Orch.

Here's Good News
FOR YOUNG MARRIEDS
A 26-PIECE SERVICE FOR SIX PEOPLE IN
COMMUNITY
DISTINCTIVE SILVERPLATE
FOR ONLY $34.75
FEATURE VALUE
SAVE $5.00
Open Stock price would be $39.75

Good news yes! And an exciting opportunity to have that service in COMMUNITY Silverplate you have always dreamed about.
The "Debutante" Chest contains
6 Teaspoons
6 Knives
6 Forks
6 Dessert or R.B. Soup Spoons
1 Butter Knife
1 Sugar Spoon
Choose one of COMMUNITY'S distinctive patterns as illustrated.
EASY BUDGET TERMS AVAILABLE
SCHNEIDER'S JEWELLERY
367 GEORGE ST. DIAL 7184

Fumigators
Sure, quick way to get rid of rats, mice, moths, fleas, bugs, etc. Licensed male operators. Give us a ring for information.
Dial 7835
J. H. VANCE & CO.
773 Aylmer St., City

RADIO CHART **The Peterborough Examiner** SATURDAY June 6

RADIO PROGRAM FOR ENTIRE WEEK, STARTING SUNDAY, JUNE 7TH

GRANT & LOUCKS CO., LTD.
ELECTRICAL SUPPLIES
418 George St.
PHONE 5745
For Your Electrical Work

Lorie Watches
Ladies' and Gentlemen's. One for every purpose .... 19.75 Up
BERT AUSTIN
JEWELER
196 Charlotte St. Phone 5451

Bring Us Your Old
RECORDS

We Pay You Cash For Them
And of course we sell the latest Victor and Bluebird records. Classical and popular.
Sullivan's
GIFT SHOP
Charlotte St. Opposite Loblaw's

IT'S A PLEASURE
It's a pleasure to eat fine food, cooked right, in pleasant surroundings. Why not try it, at the

MAYFAIR CAFE
380 GEORGE ST.

This Week In Radio

Now that President Roosevelt has announced that Brig. Gen. James H. Doolittle took off for Tokyo from a flying base at Shangri-La, the exact location of Shangri-La can now be revealed. Shangri-La, some experts at Radio Cities have deduced, is located at a point half way between Fibber McGee's Wistful Vista and Guiding Light's Five Points. The bustling city of Summerfield, center of the Great Gildersleeve's activities, is the chief metropolis. Further information can be obtained from Fibber and Molly's Uncle Dennis (if you can find him); Myrt, the telephone operator; Yehudi; Gracie Allen's missing brother; Vic and Sade's Aunt Bessie; Carmichael, the polar bear, or even Charley McCarthy's pal, Skinnay Dugan.

Nelson Eddy will return to cope with Charlie McCarthy on Sunday (CBL, 8.00 p.m.) The last time they met, Nelson tried to steal the show by taking over Charlie's comedy lines and Charlie hasn't forgotten.

Allan Wilkie, C.B.E., who has been associated with Shakesperian plays for over 40 years as actor and producer will be featured in the new "Dramatic Cameos" series starting Sunday, at 11.00 p.m. C.B.L. Scenes from Shakespeare and also from modern playrightsw ill make up these Sunday night bills.

"Cheers from the Camps" new and thrilling kind of radio program, this one by the nation's fighting men to their folks at home, has its premiere over C.F.R.B. on Tuesday at 9.30.

It's poor economy to abandon vacation altogether, but it is patriotic to make the holiday inexpensive. In a series heard on Thursdays at 4:00 entitled Wartime Vacations an outline will be given CBL listeners on how to have fun this summer without overburdening your budget.

CFRB announces that Madame Chiang Kai Shek will address radio listeners from China at 10.45 Saturday, June 13.

"It Runs In the Family" is a new story to be heard Saturday morning at 11 a.m. over WEAF. It is the story of the Creightons, a madcap "family next door", whose weekly adventures should provide lots of fun for radio listeners.

Nature sketches a radio course in natural history which has been a regular summer feature of WEAF for several years will return Saturday, June 13 at 3.00 p.m. The program will be heard weekly and will be built around a nature study field tour conducted in Rocky Mountain National Park, Colo.

Walter Huston's versatility will be demonstrated on Monday night when the veteran actor will be starred in "The Colossus of Panama", WEAF at 8.00 p.m.

Buy More War Savings Certificates

SUNDAY, JUNE 7

9:00 CBL—Violin Recital
WABC—News of the World
CFRB—Church in the Wildwood
9:15 CBL—Deep River Boys
WJZ—Much Ado About Music
CFRB—From the Organ Loft
9:30 CBL—Words and Music
10:00 CBL—News with Andy Clarke
WEAF—Highlights of the Bible
WABC—Church of the Air
CFRB—Interlude
WJZ—Coast to Coast on a Bus
10:30 CBL—Life Among the Crabfishers
11:00 CBL—St. James' Cathedral
WABC—Vera Brodsky, pianist
WJZ—News; Interlude in Melody
CFRB—Bloor St. United Church
11:30 WJZ—Revue in Miniature
WEAF—Sunday News Highlights

AFTERNOON

12:00 CBL—BBC News
WEAF—Sunday Down South
WJZ—Foreign Policy Association
CFRB—Interlude
12:15 CBL—Radio League
WJZ—First Piano Quartet
WABC—Interlude with Alec Templeton
12:30 CFRB—Salt Lake City Choir
WJZ—Radio City Music Hall
WEAF—Emma Otero, soprano
1:00 CBL—Hello, Children
WABC—Church of the Air
WEAF—"People"
1:15 CBL—Just Mary
CFRB—British Israel Federation
WEAF—Chats About Dogs
1:30 CBL—African Trek
WABC—What's New at the Zoo?
WEAF—To be announced
CFRB—The Sunday Hour
2:00 CBL—News; Old Country Mail
WEAF—Sunday Serenade
WJZ—Blue Theatre Players
CFRB—Spirit of '42
2:30 CBL—Religious Period
WJZ—Yesterday and To-day
CFRB—Columbia Workshop
WEAF—Education for Freedom
3:00 CBL—Music for Neighbors
WJZ—Wake Up, America
CFRB—Columbia Broadcasting Symphony
3:15 WEAF—The Far East
3:30 WEAF—The Army Hour
CBL—Greetings from the Beaver Club
WABC—Professional Golf Finals
4:00 CBL—Concert Waltzes
WABC—I Am An American Day
WJZ—National Vespers
4:30 CFRB—Pause That Refreshes
WEAF—We Believe
WJZ—This Is the Truth
CBL—Church of the Air
5:00 CBL—Musical Program
CFRB—The Family Hour
WEAF—Ports of the Pacific
WJZ—Moylan Sisters
5:30 CBL—"Back Where You Come From"
WABC—Golden Gate Quartette
WJZ—Musical Steelmakers
5:45 WABC—William Shirer
CFRB—Newscast

EVENING

6:00 CBL—World's Honored Music
WEAF—Catholic Hour
CFRB—Southland Songs
WABC—Edw. Murrow from London
6:30 CBL—Canadian News Review
WABC—Melody Ranch
WEAF—Great Gildersleeve
CFRB—Musicale
WJZ—News and Predictions
6:45 CBL—BBC News
WJZ—Ink Spots Negro Quartette
7:00 CBL—To be announced
WJZ—Weekly War Journal
CFRB—St. Stephen's Anglican Church
7:30 CBL—Week-end Revue
WABC—We the People
WJZ—Alias John Freedom
7:50 CBL—Your Army
8:00 CBL—Charlie McCarthy
WABC—World News To-night
WJZ—Sunday Evening at Tommy Dorsey's
CFRB—Invitation to Learning
8:30 CBL—South Africa
WABC—Crime Doctor
WEAF—One Man's Family
CFRB—Community Sing
WJZ—Mystery Drama
9:00 CBL—Guest of Honor
CFRB—Fred Allen
WEAF—Manhattan Merry-Go-Round
WJZ—Walter Winchell
9:30 CBL—Familiar Music
WJZ—Till We Meet Again
10:00 CBL—CBC National News
WABC—Take It or Leave It
WEAF—Hour of Charm
WJZ—Good Will Hour
10:15 CBL—The Variety Hour
10:30 WABC—They Live Forever
CFRB—Rex Frost
WEAF—Joe and Mabel
11:00 WJZ—Dept. Store News
WABC—Headlines and Bylines
CFRB—Newscast
CBL—Dramatic Cameos
11:15 CBL—Britain Speaks
CFRB—Shep Fields' Orch.
WEAF—Behind the Headlines
WJZ—Bob Chester's Orch.
11:30 CBL—Radio News Reel
CFRB—Dance Orchestra
WEAF—Three Sheets to the Wind
12:00 WABC—Kay Kyser's Orch.
WEAF—Alex Dreier, news
WJZ—Hawkins' Orchestra
CFRB—News Bulletins

NOTE—Radio Chart carries the programs of the major radio stations in the Peterborough Listening Area. All Programs are as accurate as the radio station program departments and the radio chart can make them. Programs subject to change without notice.

Copyrighted and Registered U.S. Pat. Office. All rights reserved.

Where You Will Find the Key Stations

CBC				NATIONAL (Red)			NATIONAL (Blue)			COLUMBIA			MUTUAL	
CBL	CBO	CBM	CKCL	WEAF	WBEN	WLW	WJZ	WHAM	KDKA	WABC	CFRB	WGR	WOR	WGN
740	910	940	580	660	930	700	770	1180	1020	880	860	550	710	720

Supreme In Quality

The Trade Mark of Better Milk
• HOMOGENIZED
• TRADE MARKED JERSEY MILK
• STANDARD MILK
Campbell's Dairy Products
PHONE 4677
Park & Sherbrooke

PLAY WITHOUT RESTRAINT
though ruptured
EXPERT TRUSS FITTER
PRIVATE FITTING ROOM
Elliott's
REXALL DRUG STORE
Dial 3549
399 GEORGE ST.

Chocolates
Fancy Packages
Neilson's, Willard's, Lowney's, Moir's ....lb. 50c
Smokers Supplies, Magazines
Toasted Hamburgs and Hot Dogs
SUGAR BOWL
452 George St. Dial 3895

THERE'S DANGER AHEAD!

There's danger ahead if you neglect nervous fatigue and headaches due to eye strain. Find eye comfort in lenses fitted to your features.
PHONE 6795 FOR APPOINTMENT
FLORENCE M. LEACH, R.O.
Eyesight Specialist
399 GEORGE ST.

RADIO CHART **The Peterborough Examiner** SATURDAY June 6

RADIO PROGRAM FOR ENTIRE WEEK, STARTING SUNDAY, JUNE 7TH

"YOUR HOME"

Needs protection against the elements. Paint is your assurance of this protection. And the best assurance we can give is Elastica House Pint. The foremost in quality and fair prices. Gal. 4.75

PAINT IN THE NATIONAL INTEREST

HAROLD COLEMAN

House of Color Styling

PHONE 9922 336 GEORGE ST.

Rear Entrance on Market

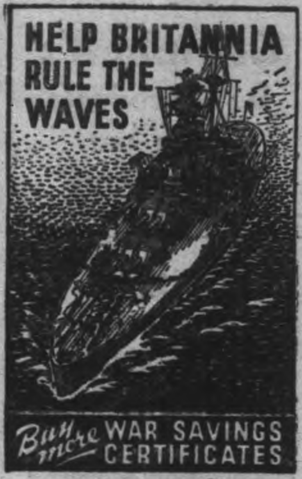

A Treat For Your Wife

Show the "little woman" how much you appreciate her. Treat her to a "Paris" Dinner. This Sunday — why not?

PARIS CAFE

415 GEORGE STREET

HOPKINS' Shoe Rebuild

We specialize in Repairing Corrective Shoes. Invisible half-soling.

WE CALL AND DELIVER

Hopkins' Shoe Rebuild

292 Charlotte St. Dial 6323

THE NEW

Churchill Restaurant

George St. at Hunter

NEW - SMART MODERN

Featuring an up-to-the-minute service. Come in and try our food and service.

Have Your Tried Our Special SUNDAY DINNER

Bring the family in this Sunday and treat them to one of our Special Sunday Dinners.

MONDAY, JUNE 8

8:00 CBL—CBC News
WJZ—News Roundup
WJZ—Daily War Journal
8:15 CBL—Morning Devotions
WABC—Sparker-Upper
CFRB—Breakfast Rendez-vous
8:30 CBL—Musical March Past
CFRB—The Coffee Club
WEAF—Do You Remember?
8:45 CFRB—Keyboard Choir
9:00 CBL—News; Happy Jack Turner
CFRB—News: Musicale
9:15 CFRB—The Radio Reader
9:30 WJZ—Breakfast Club
CBL—Daily Dozen
9:45 CBL—Maple Leaf Duo
WABC—Harvey and Dell
CFRB—Ridin' the Range
WEAF—Music Room
10:00 CBL—Wartime Shopping
WABC—Valiant Lady
CFRB—Musicale
WJZ—Dance Band Parade
10:15 WEAF—Bachelor's Children
CFRB—Wife Preservers
CBL—Wayne King's Orch.
WJZ—To-day's News with Helen Hiett
10:30 WEAF—Help Mate
WJZ—A House in the Country
CFRB—Mrs. Aitken
10:45 CBL—The Bartons
WJZ—Chaplain Jim
WABC—Woman of Courage
11:00 CBL—Monica Mugan
WJZ—Second Husband
11:15 WABC—Victory Begins at Home
CKCL—Meody Parade
CFRB—Musical Program
11:30 CBL, CFRB—Soldier's Wife
WABC—Bright Horizon
11:45 CBL—Lucy Linton

AFTERNOON

12:00 CBL—BBC News
WABC—Kate Smith Speaks
WJZ—Get-Together
12:15 CBL—Big Sister
CFRB—Farm Broadcast
WJZ—Nancy Craig
12:30 CBL—Farm Broadcast
WABC—Romance of Helen Trent
WEAF—Vi and Velma
12:45 CFRB—Lucky Listening
WEAF—Market Reports
1:00 CBL—CBC News
CFRB—News
WEAF—Mary M. McBride
CKCL—Beverly Mahr, songs
1:15 CBL—Happy Gang
CKCL—Farmers' Forum
WJZ—Gospel Singer
WJZ—Common Sense
CFRB—Vic and Sade
2:00 CBL—Mary Marlin
WABC—Young Dr. Malone
CFRB—Our Gal Sunday
2:15 WEAF—Grimm's Daughter
CBL—Right to Happiness
WJZ—Between Book-ends
2:30 CBL—John's Other Wife
WABC—We Love and Learn
CFRB—Life Can Be Beautiful
WEAF—Guiding Light
2:45 CBL—Jack Baker, songs
CFRB—The Lone Journey
WABC—The Goldbergs
3:00 CBL—Against the Storm
WABC—David Harum
WJZ—Prescott Presents
CFRB—Helen Trent
3:15 CFRB—Swing Time
CBL—Ma Perkins
3:30 CBL—Pepper Young's Family
WJZ—Men of the Sea
WABC—Retail Grocers' Association
3:45 WJZ—15 Minutes from Broadway
CBL—Road of Life
4:00 SBL—Women in Industry
CFRB—Four o'clock News
WJZ—Street Singer
WABC—Col. Fred Rankin
4:15 CBL—Interlude
WJZ—Club Matinee
CFRB—Big Sister
4:30 CBL—Club Matinee
WABC—Spotlight on Asia
4:45 CFRB—Stars of the Week
5:00 CBL—Front Line Family
CFRB—Sweethearts of the Air
WABC—Are You a Genius?
WJZ—Thinking Out Loud
5:15 WEAF—Portia Faces Life
CKCL—Prelude to Dinner
5:30 CBL—Fiedler Conducts
CFRB—Sing Along
WEAF—The Andersons
5:45 CBL—News
CFRB—Waltz Time
WJZ—Children's Dramatic Sketch
CKCL—The Story Man

EVENING

6:00 CFRB—Dinner Music
WABC—Mark Hawley, news
WJZ—Interlude in Melody
WEAF—Funny Money Man
6:15 CBL—Farm Market Report
CFRB—Claire Wallace
WABC—Hedda Hopper's Hollywood
WJZ—Joe Hasel, sports
6:30 CFRB—News
WJZ—Lum and Abner
WEAF—Music for Brazil
CBL—Wishart Campbell, songs
6:45 WABC—The World To-day
WJZ—Lowell Thomas
WEAF—Bill Stern's Sports
CFRB—Did I Say That?
7:00 CBL—As a Matter of Fact
CFRB—Amos and Andy
WJZ—Hollywood Gossip
7:15 CFRB—Vic and Sade
CBL—Piano Recital
WJZ—Louella Palkin, soprano
7:30 CBL—Newsbridge
CFRB—Minuet
WEAF—Schaefer Revue
WJZ—Tango Time
WABC—Blondie
7:45 WJZ—The Jesters
CBL—Hugh Martyn, baritone
WEAF—H. V. Kaltenborn
8:00 CBL—Willson Woodside; Serenade for Strings
CFRB—Vox Pop
WJZ—I Love a Mystery
WEAF—Cavalcade of America
8:30 WJZ—True or False
CBL—Answering the Workers
WABC—Gay Nineties Revue
CFRB—Double or Nothing
9:00 CBL—Kenneth Neate, tenor
CFRB—Radio Theatre
WEAF—The Telephone Hour
9:30 WJZ—Your Blind Date
CBL—Songs of the World
WEAF—Dr. I. Q.
10:00 CBL—CBC National News
WEAF—Contented Hour
WJZ—Counter-Spy
CFRB—It's a Woman's World
10:15 CBL—Science in the News
10:30 CBL—Don Turner's Orch.
WEAF—Address by Vice-President H. Wallace
CFRB—Olga Coehlo, songs
11:00 CBL—Canadian Canterbury Tales
WABC—News Analysis
WJZ—Department Store News
11:15 CBL—Britain Speaks
WEAF—Music You Want
11:30 CBL—BBC News Reel
CFRB—Johnny Long's Orchestra
WEAF—Unlimited Horizons
12:00 CFRB—News
WJZ—Spivak's Orchestra.

TUESDAY, JUNE 9

8:00 CBL—CBC News
CFRB—News
WEAF—News; Studio X
CFRB—Breakfast Rendez-vous
8:30 CBL—Musical March Past
CFRB—Christian Science Devotions
WABC—Missus Goes A-Shopping
8:45 WABC—Woman's Page
CFRB—Stewart Entertains
9:00 CBL—News; Happy Jack
WJZ—Woman of To-morrow
9:30 WJZ—Breakfast Club
CFRB—Tune Time
9:45 WABC—Harvey and Dell
WEAF—The Music Room
10:00 CFRB—Musicale
WABC—Valiant Lady
CBL—Wartime Shopping
10:15 CBL—Wayne King's Orch.
CFRB—Novatime
WEAF—Bachelor's Children
WJZ—To-day's News with Helen Hiett
10:30 CFRB—Mrs. Aitken
WJZ—A House in the Country
10:45 CBL—The Bartons
WABC—Woman of Courage
WJZ—Chaplain Jim
11:00 CBL—Monica Mugan
WABC—Mary Lee Taylor
WJZ—Second Husband
11:15 CBL—Sweet Hour of Prayer
CFRB—Dora Dean
WJZ—Honeymoon Hill
11:30 CBL, CFRB—Soldier's Wife
WJZ—John's Other Wife
11:45 WABC—Aunt Jenny's Stories
CBL—Lucy Linton

AFTERNOON

12:00 CBL—BBC News
CFRB—From A to Z
WABC—Kate Smith Speaks
12:15 CBL—Big Sister
WJZ—Nancy Craig
CFRB—Farm Broadcast
WEAF—"Neil Vinick"
12:30 CBL—Farm Broadcast
CFRB—The Goldbergs
WEAF—American Medical Convention
12:45 WEAF—Market Reports
CFRB—Newscast
1:00 CBL—News
CFRB—News; Around the Bandstand
CKCL—Brad Reynolds, songs
WEAF—Mary M. McBride
1:15 CKCL—Farmer's Forum
WJZ—Gospel Singer
CBL—Happy Gang
WABC—Woman in White
1:30 CFRB—Vic and Sade
WJZ—Living in a World at War
1:45 CFRB—Road of Life
CBL—Toronto Trio
2:00 CBL—Mary Marlin
CFRB—Our Gal Sunday
WJZ—U.S. Army Band
2:15 WJZ—Between Book-ends
CBL—Right to Happiness
CFRB—The Song and the Singer
2:30 WABC—We Love and Learn
CFRB—Life Can Be Beautiful
WEAF—Guiding Light
2:45 CFRB—Lone Journey
WEAF—Hymns of All Churches
CBL—Jack Baker, songs
WABC—The Goldbergs
3:00 CBL—Against the Storm
WABC—David Harum
CFRB—Helen Trent
WJZ—Prescott Presents
3:15 CBL—Ma Perkins
CFRB—Swing Time
3:30 CBL—Pepper Young's Family
WJZ—Men of the Sea
CFRB—Home Folks Frolic
3:45 CBL—Road of Life
CFRB—Lucy Linton
WJZ—Southernaires
4:00 CBL—Bored With Your Work
WJZ—Club Matinee
CFRB—Four O'clock News
WABC—Jerry Wayne, songs
4:15 WABC—Fletcher Wiley
CFRB—Big Sister
WEAF—Stella Dallas
4:30 CBL—Club Matinee
WABC—Living History
CFRB—Stowe's Guests
WEAF—Lorenzo Jones
4:45 CFRB—Stars of the Week
WEAF—Young Widder Brown
5:00 CBL—Front Line Family
WEAF—When a Girl Marries
WJZ—Thinking Out Loud
5:15 CFRB—Lopez' Orchestra
WEAF—Portia Faces Life
5:30 CBL—Fiedler Conducts
WJZ—Flying aPtrol
CFRB—Sing Along
5:45 CBL—News
CFRB—Sports Club
WABC—Scattergood Baines
WJZ—Secret City.

EVENING

6:00 CBL—Relax and Enjoy
CFRB—Dinner Music
WEAF—Funny Money Man
6:15 CBL—Market Report
CFRB—Claire Wallace
WJZ—Sports To-day
WABC—Voice of Broadway
6:30 CBL—Wishart Campbell, songs
CFRB—News; Wes McKnight
WJZ—Lum and Abner
WABC—Vera Barton, songs
6:45 CBL—BBC News
WABC—The World To-day
WJZ—Lowell Thomas
WEAF—Bill Stern's Sports
7:00 CBL—As a Matter of Fact
CFRB—Amos and Andy
WEAF—Pleasure Time
7:15 CFRB—Vic and Sade
WJZ—Tracer of Lost Persons
7:30 CBL—Newsbridge
WJZ—The Lone Ranger
WABC—American Melody Hour
7:45 CBL—Tadoussac Tercentenary
CFRB—Easy Aces
8:00 CBL—Willson Woodside; The Choristers
CFRB—Hoedown by Ogden
WJZ—Rhumba Revue
WEAF—Johnny Presents
WABC—Are You a Missing Heir?
8:15 CFRB—Lum and Abner
8:30 CBL—Blended Rhythms
WJZ—Three Ring Time
CFRB—Fun Parade
WEAF—Horace Heidt's Treasure Chest
WABC—Bob Burns' Show
9:00 WJZ—Famous Jury Trials
WABC—Duffy's Tavern
CFRB—Flying for Freedom
WEAF—Battle of the Sexes
9:30 CBL—Fibber McGee and Molly
WJZ—This Nation at War
CFRB—Cheers from the Camps
10:00 WJZ—Tommy Dorsey's Orchestra
WEAF—Bob Hope Variety Show
CBL—CBC National News
10:15 CBL—CBC String Orch.
10:30 CFRB—Bert Niosi Orch.
WEAF—Red Skelton, comedy program
WABC—Talk
10:45 CBL—Masterworks of the Piano
11:00 CBL—Romanelli's Orch.
WJZ—Department Store News
WABC—News Analysis
11:15 CBL—Britain Speaks
CFRB—Lapp's Orchestra
WEAF—Music You Want
11:30 CBL—BBC News Reel
WABC—Alvino Rey Orch.
WEAF—St. Louis Serenade
WJZ—Biltmore Hotel Orch.
12:00 CFRB—News
WJZ—Buddy Franklin's Orchestra.

CASH FOR OLD GOLD

- GOLD COIN
- GOLD FILLED PIECES
- DENTAL GOLD
- SILVER

NEW HIGH PRICES OFFERED — VALUATION FREE

WARNE'S JEWELERY

349 GEORGE ST. DIAL 5171

The Examiner Carriers have volunteered to do their bit for the Defense Program by bringing War Savings Stamps right to your home.

25c WAR SAVINGS STAMPS

This Makes It Easy For You To

SAVE ENOUGH MONEY TO BUY A WAR SAVINGS CERTIFICATE

Buy War Savings Stamps Now!

To those who ask, "What can I do to help in the present emergency" the Government answers—"Make the continued purchase of War Savings Stamps a regular part of your budget. Start now to invest in the future safety of your country." In offering these Stamps, our Carriers are co-operating with the Government—without profit or remuneration. For your convenience, you may buy one or more stamps each week—they are 25c each. You will be given an Official Folder that will hold 16 twenty-five cent War Savings Stamps that can be exchanged, for a $5.00 War Saving Certificate.

EACH WEEK you can buy from your Carrier one or more 25c War Savings Stamps. You pay him when he delivers the Stamps to you.

Fill in this Coupon and give it to your Examiner Carrier.

Order Blank for War Savings Stamps.

THE EXAMINER CARRIER:—

I want to do my bit for Canada by buying War Savings Stamps regularly. Bring them on your regular collection day.

I would like to have......War Savings Stamps each week.

Name ....

Address ....

....

RADIO CHART **The Peterborough Examiner** SATURDAY June 6

RADIO PROGRAM FOR ENTIRE WEEK, STARTING SUNDAY, JUNE 7TH

WEDNESDAY, JUNE 10

8:00 CBL—CBC News
CFRB—News, Jim Hunter
WEAF—News; Studio X
8:15 CBL—Morning Devotions
WABC—Sparker-Upper
8:30 CBL—Musical March Past
WABC—Missus Goes a-Shopping
CFRB—Melody Men
8:45 CFRB—Waltz Time
WABC—Woman's Page
9:00 CBL—News; Happy Jack
WJZ—Woman of To-morrow
CFRB—News and Musicale
9:15 CFRB—Radio Reader
WEAF—Knights of the Road
9:30 WJZ—Breakfast Club
CFRB—Songs in the Wind
CBL—Daily Dozen
9:45 CBL—Piano Duo
WABC—Harvey and Dell
10:00 CBL—Wartime Shopping
CFRB—Musicale
WJZ—Dance Band Parade
10:15 WABC—Stories America Loves
CFRB—Wife Preservers
WJZ—News with Helen Hiett
10:30 CFRB—Mrs. Aitken
WABC—Stepmother
10:45 CBL—The Bartons
WJZ—Chaplain Jim
11:00 CBL—Monica Mugan
CFRB—Homecrafters
WJZ—Second Husband
11:15 CBL—Master Musicians
WJZ—Honeymoon Hill
CFRB—Dora Dean
WEAF—Vic and Sade
11:30 CBL, CFRB—Soldier's Wife
WABC—Bright Horizon
CFRB—Soldier's Wife
11:45 CBL—Lucy Linton
CFRB—Musical Make-up

AFTERNOON

12:00 CBL—BBC News
CFRB—From A to Z
WABC—Kate Smith Speaks
12:15 CBL—Big Sister
CFRB—Farm Broadcast
WEAF—Words and Music
12:30 CBL—Ontario Farm Broadcast
CFRB—The Goldbergs
12:45 CFRB—Newscast
WEAF—Market Reports
CKCL—Siesta
1:00 CBL—News
CKCL—Beverly Mahr, songs
WEAF—Mary M. McBride
1:15 WJZ—Gospel Singer
CBL—The Happy Gang
1:30 CFRB—Vic and Sade
WJZ—Women in a Changing World
1:45 CFRB—Road of Life
WJZ—Women in a Changing World
2:00 CBL—Mary Marlin
CFRB—Our Gal Sunday
WEAF—Light of the World
2:15 CBL—The Right to Happiness
WEAF—Grimm's Daughter
WJZ—Between the Book-ends
2:30 CBL—John's Other Wife
CFRB—Life Can Be Beautiful
WEAF—Guiding Light
2:45 CFRB—Lone Journey
WEAF—Hymns of All Churches
CBL—Jack Baker, songs
3:00 CBL—Against the Storm
CFRB—Romance of Helen Trent
WJZ—Prescott Presents
3:15 CFRB—Swing Time
CBL—Ma Perkins
3:30 CBL—Pepper Young
CFRB—U.S. Navy Band
WJZ—Men of the Sea
3:45 CBL—Road of Life
WJZ—15 Minutes from Broadway
4:00 CBL—News; Ethelwyn Hobbes
WJZ—The Street Singer
WABC—Cheskin's Orch.
4:15 CFRB—Big Sister
WEAF—Stella Dallas
WJZ—Club Matinee
4:15 WABC—Fletcher Wiley
4:30 CBL—Club Matinee
WABC—Children Also Are People
WEAF—Lorenzo Jones
4:45 CFRB—Musical Magic
WEAF—Young Widder Brown
WJZ—Face of the War
5:00 CBL—Front Line Family
WABC—Are You a Genius?
WJZ—Thinking Out Loud
5:15 CFRB—Sammy Kaye's Orchestra
WEAF—Portia Faces Life
CBL—Songs for You
5:30 CBL—Fiedler Conducts
CFRB—Sing Along
WEAF—The Andersons
5:45 CBL—News
CFRB—Waltz Time
WJZ—Secret City.

EVENING

6:00 CFRB—Dinner Music
WJZ—Interlude in Melody
CBL—Relax and Enjoy
6:15 CBL—Farm Market Report
CFRB—Claire Wallace
WABC—Hedda Hopper's Hollywood
WJZ—Sports To-day
6:30 CBL—Wishart Campbell, songs
WJZ—Song Clinic
WEAF—Hollywood News Girl
6:45 WEAF—Bill Stern's Sports
WABC—The World To-day
WJZ—Lowell Thomas
7:00 CBL—As a Matter of Fact
CFRB—Amos and Andy
WEAF—Pleasure Time
7:15 CBL—Piano Recital
CFRB—Vic and Sade
WEAF—News of the World
WJZ—Tracer of Lost Persons
7:30 CBL—Newbridge
WJZ—The Lone Ranger
CFRB—United We Sing
7:45 CBL—Question Box
WEAF—H. V. Kaltenborn
CFRB—Easy Aces
8:00 CBL—Willson Woodside, Drama
WEAF—Adventures of the Thin Man
WJZ—Quiz Kids
WABC—Nelson Eddy
8:30 CBL—Canadian Grenadier Guards Band
CFRB—Band Wagon
WABC—Dr. Christian
WEAF—Uncle Walter's Dog House
WJZ—Manhattan at Midnight
9:00 CBL—Swing Ensemble
WEAF—Time to Smile
CFRB—Shirley Temple
9:30 CFRB—Treasure Trail
WJZ—Cab Calloway's Quizizcale
CBL—Curtain Memories
WABC—Ransom Sherman
10:00 CBL—CBC Naitonal News
WEAF—Kay Kyser's Musical Quiz
CFRB—Great Moments in Music
WJZ—Three Thirds of a Nation
10:15 CBL—Canada Marches
10:45 CBL—Tunes for To-day
WJZ—The Texas Rangers
11:00 WEAF—George Putnam, News
CFRB—News
WJZ—Department Store News
11:15 CBL—Britain Speaks
CFRB—Bobby Byrnes' Orchestra
WEAF—Music You Want
11:30 CBL—BBC Radio News Reel
WEAF—Author's Playhouse
CFRB—Freddy Martin's Orchestra
12:00 CFRB—News Bulletins
WABC—Claude Thornhill's Orchestra.

THURSDAY, JUNE 11

8:00 CBL—CBC News
WEAF—News; Studio X
CFRB—News, Jim Hunter
8:15 CBL—Morning Devotions
CFRB—Milton Charles, Organ
WABC—Sparker-Upper
WJZ—Radio Rendezvous
8:30 CBL—March Past
WEAF—Do You Remember?
CFRB—Christian Science Devotions
8:45 CFRB—Stewart Entertains
WABC—Woman's Page
CKCL—Larry Adler
9:00 CBL—News; Happy Jack
CFRB—News and Music
WJZ—Woman of To-morrow
9:15 CFRB—The Radio Reader
CBL—Knights of the Road
9:30 CFRB—Chasing the Blues
9:30 CBL—Daily Dozin'
WJZ—Breakfast Club
9:45 CBL—Piano Duo
WABC—Thus We Live
10:00 CFRB—Musicale
WABC—Valiant Lady
WJZ—Dance Band Parade
CBL—Wartime Shopping
10:15 CBL—Wayne King's Orch.
CFRB—Novatime
WJZ—News with Helen Hiett
10:30 CFRB—Mrs. Aitken
WEAF—Help Mate
WJZ—A House in the Country
10:45 WABC—Woman of Courage
CFRB—Musical
WJZ—Chaplain Jim
11:00 CBL—Monica Mugan
CFRB—Homecrafters
WJZ—Second Husband
WABC—Mary Lee Taylor
11:15 CBL—Sweet Hour of Prayer
WEAF—Vic and Sade
WJZ—Honeymoon Hill
CFRB—Dora Dean
11:30 CBL, CFRB—Soldier's Wife

AFTERNOON

12:00 CBL—BBC News
CFRB—From A to Z
12:15 CBL—Big Sister
CFRB—Farm Broadcast
WEAF—Nell Venick
12:30 CBL—Ontario Farm Broadcast
CFRB—The Goldbergs
WEAF—Deep River Boys
12:45 CKCL—Acordiana
WEAF—Market Reports
CFRB—Newscast
1:00 CBL—News
WJZ—From Washington
WEAF—Mary M. McBride
1:15 CBL—The Happy Gang
WJZ—Gospel Singer
CFRB—Around the Bandstand
1:30 CFRB—Vic and Sade
CKCL—Sketches in Melody
WJZ—A Personal Sense of Security
1:45 CFRB—Road of Life
2:00 CBL—Mary Marlin
CFRB—Our Gal Sunday
2:15 CBL—The Right to Happiness
WJZ—Between Book-ends
WEAF—Grimm's Daughter
2:30 CBL—John's Other Wife
WEAF—Guiding Light
CFRB—Lone Journey
2:45 CBL—Jack Baker, songs
WJZ—Jack Baker, songs
WABC—The Goldbergs
3:00 CBL—Against the Storm
CFRB—Romance of Helen Trent
WJZ—Prescott Presents
WABC—David Harum
3:15 CBL—Ma Perkins
CFRB—Swing Time
CKCL—For Music's Sake
3:30 CBL—Pepper Young
WJZ—Men of the Sea
WABC—Keyboard Concerts
3:45 CBL—Road of Life
WJZ—15 Minutes from Broadway
4:00 CBL—News; A Bicycling Holiday
WABC—Jerry Wayne, songs
WJZ—Club Matinee
4:15 CBL—Program Bulletins
WEAF—Stella Dallas
4:15 WABC—Fletcher Wiley
4:30 CBL—Club Matinee
CFRB—Lesley Stowe's Guests
WEAF—Lorenzo Jones
WABC—Highways to Health
4:45 CFRB—Voice of Memory
WEAF—Young Widder Brown
WJZ—Face of the War
5:00 CBL—Front Line Family
WJZ—Thinking Out Loud
WABC—Are You a Genius?
5:15 CFRB—Shep Fields' Orch.
WEAF—Portia Faces Life
5:30 CBL—Fiedler Conducts
CFRB—Sing Along
WJZ—Flying Patrol
5:45 CFRB—Sports Club
WABC—Scattergood Baines

EVENING

6:00 CBL—Relax and Enjoy
WEAF—Funny Money Man
CFRB—Dinner Music
6:15 CBL—Farm Market Report
WABC—To be announced
CFRB—Claire Wallace
6:30 CBL—Wishart Campbell, songs
WEAF—American Medical Convention
WJZ—Lum and Abner
6:45 CBL—BBC News
WEAF—Bill Stern, sports
WABC—The World To-day
WJZ—Lowell Thomas
7:00 CBL—As a Matter of Fact
CFRB—Amos and Andy
WEAF—Pleasure Time
7:15 CFRB—Vic and Sade
WJZ—Tracer of Lost Persons
WABC—Glen Miller's Orch.
CBL—Piano Recital
7:30 CBL—Newbridge
WABC—Maudie's Diary
WEAF—Al Pearce and His Gang
7:45 CBL—East Coast Reporter
CFRB—Easy Aces
8:00 CBL—Penny's Diary
CFRB—Hoedown
WABC—Death Valley Days
WEAF—Maxwell House Coffee Time
WJZ—Tintypes
8:15 CFRB—Lum and Abner
8:30 CBL—To be announced
CFRB—Power House
WJZ—Sur Les Boulevards
WEAF—The Aldrich Family
8:45 WJZ—Dorothy Thompson
9:00 CBL—The Music Hall
CFRB—Stars of To-morrow
WJZ—Town Meeting of the Air
WABC—Major Bowes' Amateurs
9:30 WABC—Big Town
CFRB—Bert Niosi Orch.
10:00 CBL—CBC National News
WABC—The First Line
WEAF—Rudy Vallee Show
WJZ—Bats in the Belfry
10:15 CBL—Promenade Symphony
10:30 WEAF—Keeping Up With Rosemary
CFRB—Nocturne
11:00 WABC—Albert Warner, news
CFRB—News
WJZ—Department Store News
11:15 CBL—Britain Speaks
WEAF—The Sounding Board
CFRB—Alvino Ray Orch.
11:30 CBL—BBC Radio News Reel
CFRB—Johnny Long's Orchestra
WEAF—Music in the Moonlight
12:00 WJZ—Spivak's Orchestra

Come in and have us examine your eyes! If you need glasses, we'll fit them to you quickly, accurately, scientifically. You'll enjoy the comfort of unstrained eyes and you'll actually enhance your appearance with properly fitted frames.

Lewis

OPTICAL CO.

345 George St. Phone 8843

Capitol Taxi

Dial 3539

IT IS A FACT

Some of you have tried this reliable service Why not tell your friends.

We are here to serve you at all hours.

14 safe, courteous drivers at your service.

GIVE US A TRIAL

ROOM AND BOARD
—By Gene Ahern

LI'L ABNER
—By Al Capp

HENRY
—By Carl Anderson

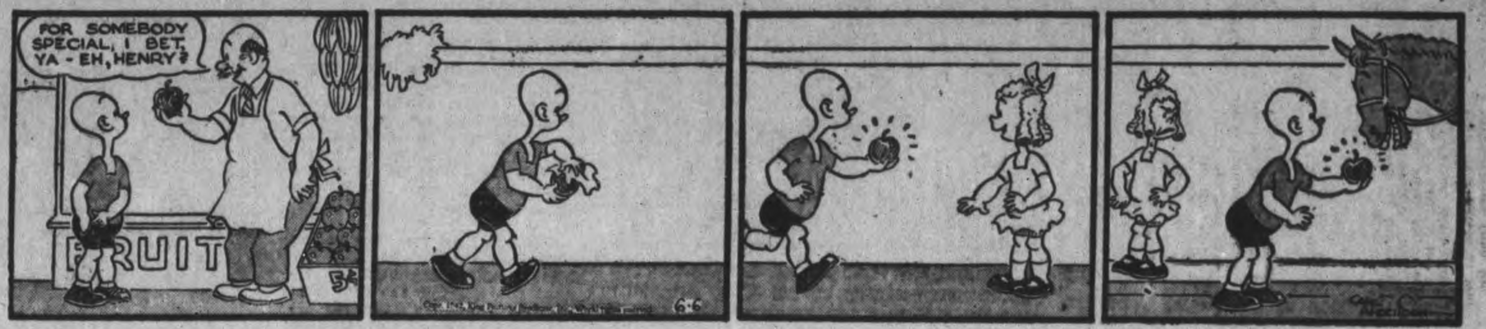

SCOTT'S SCRAP BOOK
—By R. J. Scott

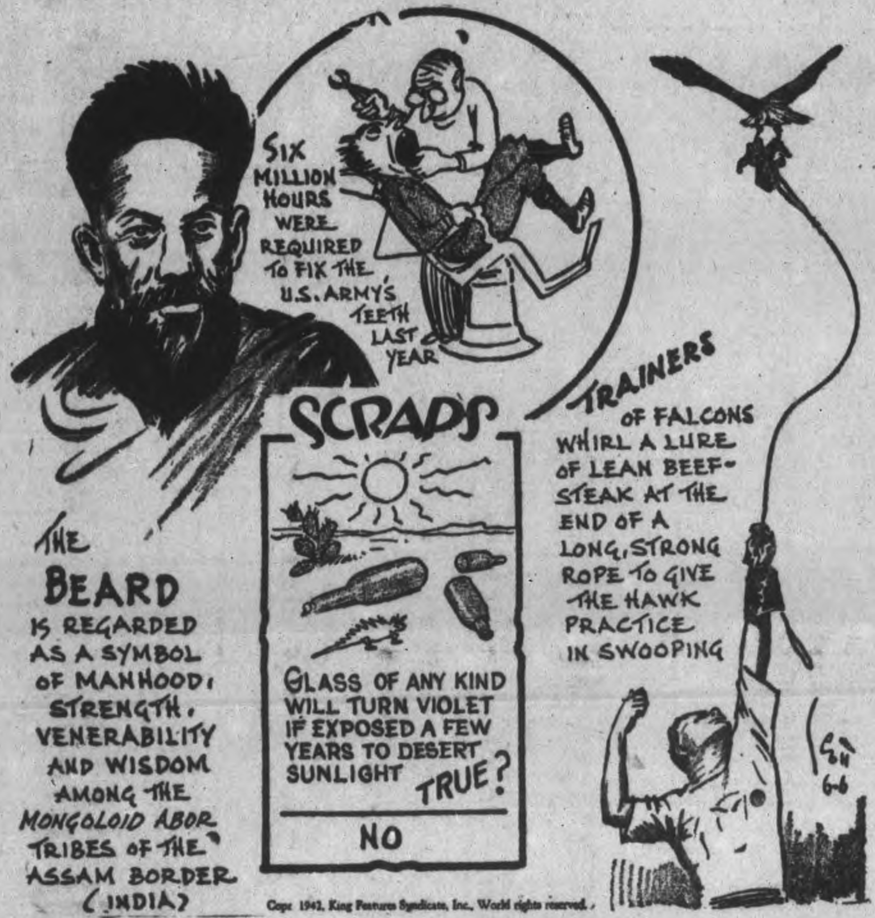

Copr. 1942, King Features Syndicate, Inc., World rights reserved.

DONALD DUCK
—By Walt Disney

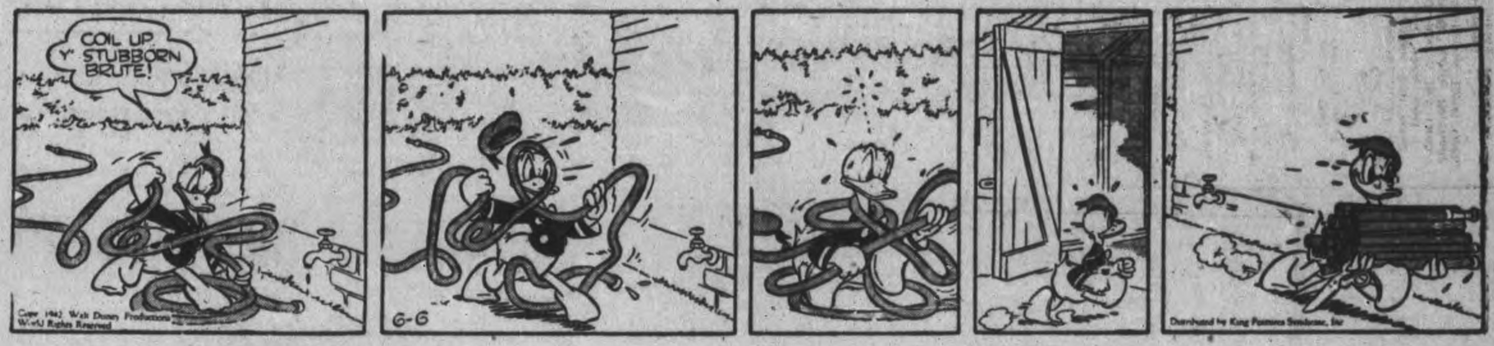

BLONDIE
—By Chic Young

MUGGS AND SKEETER
—By Wally Bishop

Home Service

Play Bang-Up Tennis—Expert Tells How

Footwork Is Important

Really learn to play a good game of tennis this year! You can, if you know the right way to clean up your weak points—that backhand, for instance!

Next time anyone plays to your backhand be able to smash back boldly! You don't have to be tricked out of position, running around the ball to hit it forehand.

Facing the left side line, with weight on left foot, hold head of racquet even with your waist and then swing it up and back as in top sketch. Turn your shoulders, pivot to gather power for your swing and bring your racquet round in an unbroken circular path.

Keeep racquet facing net until it hits the ball hard, waist-high. Then turn face of racquet gradually toward ground.

If your backhand still lacks power, you may be bringing your hand through ahead of the racquet. This cant happen if you backswing with your whole arm and keep your wrist firm. Or is your trouble slow footwork, poor timing?

Whatever it is, our 32-page booklet by George Agutter, famous tennis teacher, can help correct it. Gives diagrams, instructions to show how to hold the racquet, how to practise. Explains forehand, backhand, service, volley, footwork, lobbing.

For your copy of Develop Correct Tennis Form send 1' cents ' coins Examiner Home Service. Be sure to write plainly your name, address, and the name of booklet.

BARCLAY ON BRIDGE

WRITTEN FOR THE EXAMINER

By SHEPARD BARCLAY

"The Authority on Authorities"

NOTICE THE LOW CARD

PLAYING or discarding a high card, when your partner knows you have several lower ones, virtually screams at the top of its voice for your partner to lead that suit under all normal circumstances. Use of a small card, which your partner can tell definitely is your lowest, may not be so spectacular, but is just as definite an indication to him that you wish a different suit led, especially if some previous bid, lead or play by you has directed his attention toward some other one suit. Bear this in mind when your partner gives you a low card, and obey the injunction unless you have solid reasons for doing otherwise.

	♠ 10 5 2 ♥ K Q 9 2 ♦ 4 2 ♣ A Q J 8	
♠ K J 7 6 4 ♥ 8 7 6 3 ♦ Q 10 9 6 ♣ None	N W E S	♠ 9 8 3 ♥ A J 4 ♦ 8 5 3 ♣ K 7 5 3
	♠ A Q ♥ 10 5 ♦ A K J 7 ♣ 10 9 6 4 2	

(Dealer: South. North-South vulnerable.)

South	West	North	East
1 ♣	1 ♦	1 ♥	Pass
3 NT			

That weak bid of 1-Diamond by West was to interfere with the opponents, and was not particularly risky, as he had good distributional support for any suit his partner might bid. When West failed to keep his opponents out of game, and then led the spade 6 instead of a diamond, East should have been thinking about the possibility that his partner had a good spade suit, especially since the opponents did not bid it. But he did not think of that.

As soon as South won the opening lead with the spade Q, he finessed the club J, the K winning. On this trick, West discarded the diamond 6. Between his own hand and dummy, East could see the 5, 4, 3 and 2, and therefore should have known the 6 was West's lowest diamond. Consequently West must have been asking for a spade return. He, however, switched to a diamond, to the A, and the chance to beat the contract was gone. When the heart K later was lost to the A, East could have set the contract with a third spade lead if he had led the spades at his first chance. As it was, the show was over, South taking two tricks in spades, one in hearts, two in diamonds and four in clubs, a total of nine.

* * *

Your Week-End Lesson

If you can see that the declarer is trying to build a double squeeze against yourself and your partner, what should you do at your first discarding opportunity in order to try to thwart him?

Distributed by King Features Syndicate, Inc.

Cavan News

Mrs. Coulter, Mrs. Marshall and Gladys Marshall of Lindsay visited Mrs. Ida Keegan recently.

Miss Elizabeth Walker of Peterborough gave an excellent address on Missionary work on Sunday eve- [illegible] father accompanied her from Peterborough.

Among those from Cavan who attended the Hostess Tea held in Grace Presbyterian Church, Millbrook, on Wednesday afternoon were: Mrs. Ida Keegan, Mrs. Albert Tinney, Mrs. Melville Carr, Mrs. Milton Carr, Mrs. Harry Freemantle, Mrs. Oakley Carley, Mrs. Fred Staples, Mrs. K Syer and two children, Mrs. J. D. Hunter, Miss Malone, Mrs. Snider, Mrs. M. Matchett [illegible]

BRICK BRADFORD
—By William Ritt and Clarence Gray

TILLIE THE TOILER
—By Russ Westover

Members Of Women's Division R.C.A.F. In New York

A few of the 20 visiting members of the Women's Division of the Royal Canadian Air Force visited the New York interceptor command and took part in the work at the operations training board. They are visiting the U.S. to study American methods of air control.

Bandit Perishes Bucking 100 Guards In Bank

OTTAWA, June 8 — (CP). —less robber who looked more like a circus clown than a desperado stalked into one of the largest banks in the United States yesterday in a foolhardy foray that was terminated quickly by a burst of gunfire which left him dead on the marble floor and sent two guards to hospital with bullet wounds.

The slain bandit was identified by investigators as Henry Karstens, alias James (Shotgun) Cummings, an ex-convict.

Scene of the bizarre attempt to snatch a share of the huge fortune stocked in drawer and vault was the banking department on the second floor of the Continental Illinois National Bank and Trust Company on Le Salle Street in the Loop financial district. The time was shortly before 1 p.m., when the room teemed with score of patrons transacting business under the eyes of some of the 100 marksmen employed to protect as much as $2,000,000 in cash the institution sometimes has on hand.

Karstens was conspicuous as he made his entry. A white stocking cap slitted for the eyes served as a mask for his powdered face. His hands were encased in rubber gloves. He wore a topcoat over a hunting jacket. Suspended from his neck was a valise. In bag, belt and pocket were 150 shells and bullets, a pistol and a knife. He carried a shotgun under his arm.

Witnesses gave this account of the fantastic affair:

The gunman walked toward a cashier's wicket near the head of the stairs leading up from the street entrance. John Whelan, a guard, approached. he robber told him: "Drop your gun." Whelan ignored the order. Another guard, Thomas Lyons, stole up from behind with his revolver in hand.

The masked man, trapped, wheeled on Lyons and pulled the trigger of his shotgun. It failed to discharge, so he threw it against a wall and produced his pistol.

Men and women in the huge room scurried behind pillars and tumbled under desks while bullets whizzed.

When the hue and moil ceased, Karstens lay dead. Whelan was wounded in the jaw and shoulder and Lyons in the neck.

ASTHMA

I wouldn't go about gasping for breath as I once did for years; I'd go to Borland's, Tamblyn's, or my druggist and get "Davis' Asthma Remedy 7895" and get relief that lasts longer. Just try it once. 64 doses only $4, with Vitamin "A."—(Advt.)

MORE ABOUT—

War Expenses

(Continued from Page 1)

penditures required as they would depend on the course of the war, but the National Defence and other departments receiving payments under the measure were mentioned.

Want Debate Reduced.

Party leaders in the House will consult as to means of reducing the time spent in debate following a suggestion of D. A. McNiven (Lib. Regina City), who urged that the House sit on Wednesday and Friday evenings, and on Monday, Friday and Saturday mornings Mr. McNiven said the House should finish its business as quickly as possible and facilitate this by longer sittings.

Prime Minister Mackenzie King said the effect of prolonged sittings before the House was near the end of the session would probably result in members being so fatigued that there would be the danger of sittings being protracted. He thought the solution would be found in having an organized effort among the parties to have discussion limited in some way so that it would not take up an indefinite amount of time.

Conservative House Leader Hanson, Angus MacInnis (C.C.F. Vancouver East), who spoke in the absence of C.C.F. House Leader Coldwell, and New Democracy Leader Blackmore all said that members actually worked long hours, reaching their offices in the morning and often remaining until the House rose at 11 p.m. The party spokesmen agreed that some method of limiting debate might be arrived at.

At adjournment time, Resources Minister Crerar said that on Monday Finance Minister Ilsley would take up either the war risk insurance bill or a resolution standing in the Finance Minister's name to raise $750,000,000 by way of loan.

Not On Monday

Mr. Hanson asked: "Is it definite we shall not have Bill No. 80 on Monday?" (No. 80 is the government bill to amend the national resources mobilization act to empower the government to introduce conscription for military service anywhere.)

Mr. Crerar said "that may be understood," adding that the time when the bill was introduced would "depend on the progress we have made on the other measures."

In the course of the debate on the war appropriation measure, Mr. Blackmore said he believed the government could issue new money to the extent that many debts could be paid off while the war was continuing.

Mr. Ilsley said the government felt that it had in the issue of money because of the danger of inflation. Such issue of money would "burst the price ceiling," and "by a miracle," the ceiling held it would mean the indefinite continuance of the ceiling after the war because if this were not done prices would soar "desperately."

Mr. Ilsley informed John Diefenbaker (Con. Lake Centre) that the amount paid for subsidies to maintain the price ceiling up to June 2 was $4,482,308, with 7,746 of the 9,039 claims filed being for milk.

Mr. Diefenbaker inquired why the government had not placed a ceiling on interest rates under the program.

"The reason is that the risk varies so greatly that we did not think we could put a price ceiling on it" Mr. Ilsley said.

"Money is worth six per cent when it is lent on one class of risk and only three per cent when it is lent on another."

Tweed Principal 25 Years In One School

TWEED, June 6—(ENS)—A quarter of a century as Principal of Tweed Consolidated School, will be observed by S. H. Connor at the end of June. This is an enviable record as a school instructor, equalled by few teachers. Howard Connor came to Tweed twenty-five years ago from Moira, previous to which he had taught at Remington and Gilmour. A son of Mr. and Mrs. M. W. Connor, Madoc, he attended Normal School after having graduated from Madoc Public and High Schools.

He came to Tweed as Principal of the Public School and Consolidation of the local area took place in 1921. During that lengthy period, thousands of children have received their instruction from Mr. Connor, and all of them had the highest respect and regard for him. One of the outstanding examples was Herbert "Buck" Leal, Rhodes Scholarship winner at McMaster University. At least ten of his pupils have captured the Warden's Medal for the Inspectorate of Centre Hastings.

During his long residence in this village, Mr. Connor has been one of the most popular citizens. He joined the choir of the Methodist Church immediately after his arrival, and for the past ten years has served as leader at the United Church.

Always interested in athletics, he was a member of Tweed's famous baseball team in the early days. He has served on the Board of Directors and held the presidency and secretaryship of the Horticultural Society.

He is considered one of the most efficient principals of this section of the Province of Ontario, and is held in the highest regard by the local inspector, Mr. A. W. McGuire, and his colleagues on the staff of the school.

MARKETS

TORONTO PRODUCE

TORONTO, June 8 — (CP). — Produce market prices here today, as reported by the Dominion Department of Agriculture follow:

Eggs.—A-large, 34c; A-medium, 33c; A-pullet, 28c; B, 28 to 29c; C, 26c.

Churning Cream, wholesale.—No. 1, lb. 35c f.o.b. 38c delivered; No. 2, lb. 32c f.o.b., 35c delivered

Butter, wholesale — First grade solids, 33¾c; second grade solids, 32¼ to 33c.

FRUIT AND VEGETABLES

TORONTO, June 8 — (CP). — Wholesale fruit and vegetable prices were unchanged today with the following exception: Canadian strawberries, pints, 15 to 20c; qts. 26 to 27c.

Sunderland Hit

BERLIN, (From German Broadcasts), June 6—(AP).—DNB claimed to-day the port and shipyards of Sunderland, in Northeast England, were bombed by German airmen last night

Surrender On The Desert

In this photo cabled from London to New York, the sole survivor of a burning German tank is shown surrendering to a British Bren gun-carrier crew on a Libyan battlefield. With half of his Afrika Korps already captured by the British, German General Rommel has fled from the desert warfields, according to the latest reports.

Obituary

JAMES J. FITZPATRICK

MARMORA, June 6 — (ENS) — News of the sudden passing of James Jeffrey Fitzpatrick of Stirling on Thursday afternoon was received in Marmora with feelings of deepest regret.

Mail carrier between Stirling and Marmora for the past 21 years this genial servant of the public enjoyed a popularity with all classes with whom he came into contact. He seemed to enjoy the requests for his weather forecasts and his ready wit and willingness to render favours added to the esteem in which he was held. A heart attack occurring after he had completed his daily run to Marmora proved fatal.

In his 65th year he was a native of Holloway, his parents being the late Mr. and Mrs. John Fitzpatrick. He had resided for about 26 years in Stirling. An ardent sportsman and angler, he was known over a wide area in Hastings County. He was a faithful member of St. James' Church, Stirling.

Surviving are his bereaved wife, formerly Sarah Burke, one son John Fitzpatrick, Belleville; two daughters, Marguerite, Reg. N. and Marie of Stirling; also one sister, Mrs. Mary Shea of Stirling.

Requiem Mass at St. James', Stirling on Saturday with Rev. Father LeSage officiating was followed by interment in St. James' Cemetery.

132 For Heydrich

LONDON, June 6 — (CP). — Another 21 Czechs have been put to death in reprisal for the shooting of Reinhard Heydrich, gestapo chief of Czecho-Slovakia, the Nazi-controlled Prague radio announced yesterday.

These deaths raised to 132 the toll exacted by the Germans since Heydrich was shot just a week ago. Twenty-three of the 132 were women.

Tweed Driver Is Given Month

TWEED, June 6—(ENS)—Convicted of drunk driving, George Pattison of Tweed, was sentenced to serve one month, in the common jail by Magistrate J. L. Lloyd. In addition Pattison was assessed costs amounting to $28.75.

The increased jail sentence resulted after Crown Attorney B. C. Donnan, K.C., revealed to the court that it was the second time Pattison had been convicted of driving a motor vehicle while intoxicated. The accused man's driving license was ordered suspended for a period of three months.

Pattison was apprehended while driving a motor vehicle in Tweed last Saturday evening by Chief J. C. Hayes, after the officer had followed the accused for some considerable distance before he could bring his car to a halt, the officer related in court.

Without appearing in court, Russell Lucas, of Tweed, paid $10.00 and costs after being apprehended by Chief Hayes and found to be in illegal possession of game fish (pickerel) out of season.

M. RAWLINSON LIMITED
Established 53 Years
Specialists in MOVING, STORING, PACKING, SHIPPING.
Experienced, Efficient Movers to anywhere in Canada or United States. Covered padded vans. Also seven up-to-date warehouses for storing household effects.
610 YONGE ST. TORONTO
Telephone Kingsdale 5125.

A.R.P. Wardens To Receive Bands

A.R.P. wardens who have just completed a series of lectures dealing with the various phases of their work will receive their reward on Tuesday night at the Lyceum when they will receive their registration cards and arm bands, so that they will be identified in their work during air raids and blackouts. This ceremony will follow a special showing of a film entitled "Working of a Warden's Post" and the swearing in by His Worship Mayor Hamilton, who is also chairman of the Peterborough Civil Defence Committee (A.R.P.).

The registration cards and arm bands carry the same number which has been allotted to each warden from the 3,000 numbers allotted to Peterborough A.R.P. area by the Ontario Civilian Defence Committee. Last week the wardens met by divisions to complete their organization and they were placed in their posts and their sectors outlined and they were requested to make careful surveys of their sectors for the various factors entering into a warden's work. They were also given an outline of their task of visiting the householders in their sectors in which they will obtain some information from each householder as to the number of invalids and aged persons and the number of children under five years of age in each house, so that these persons can be easily evacuated in conjunction with the transportation service in case of necessity. On their visits to the householder they will also leave a card which in addition to giving the information as to the location of the sector post in that area, will also give a great deal of useful information regarding "what to do in a blackout or an air raid," "how to deal with an incendiary bomb," "how to equip a refuge room," etc. These cards will be ready for distribution shortly it is hoped, and the wardens who are all giving their time freely and cheerfully in the important task of A.R.P. will no doubt be greeted cordially by all citizens, while making their rounds.

MORE ABOUT—

U.S. Victory

Continued from Page 1

still in United States hands. Guam and Wake Island fell to the Japanese, the latter after an epic struggle of Marines, whose death blows to Jap ships made the price paid for victory a costly one. But Midway held on, turning aside shelling submarines and bombing planes so valorously that Admiral Nimitz went to the island to decorate the defenders personally.

Midway's outpost is poised like a dagger over Japan's Marshall Islands to the southwest and the enemy's big gamble its first with such heavy and costly armament in all the battles it has waged at sea to date, is indicative of its determination to knock out the possible stepping stone to a westward resurgence of the United States in the Pacific.

Insulate your home on the OUTSIDE
WITH Genuine B.P. INSUL-ATED-SIDING 5/8

PRESERVE YOUR PROPERTY
Prepare your home now for years of protection—relieved of painting and maintenance expense. Reduce heating cost, increase warmth and comfort and add useful rooms by insulating your outside wooden walls with Genuine B.P. Insul-Ated Siding.

Any good carpenter can insulate your house by applying Genuine B.P. Insul-Ated Siding right over the outside walls of shingle, clapboard or wood sheathing. The savings you make repay the cost.

Ask your dealer for "Armoured Walls" Booklet

BUILDING PRODUCTS LIMITED BP

YOU CAN STILL BUILD!

Essential Building Materials Are Still Available—
Building Costs Are Only Slightly Increased

Over recent months there has been a great deal of mis-information circulated about the cost of building and whether or not contractors can complete houses for civilian occupation—

HERE ARE THE FACTS—

1—You can still build homes under $5,000 without a license from the Controller of Construction—over $5,000 a license is necessary.

2—A contractor can still get all materials necessary for home construction

In addition to the foregoing, any building which you do will help to relieve the housing shortage and thus allow out-of-town workers to find accommodations.

Building Loans Under The National Housing Act Are Still Available

Consistent With Goverment Wartime Regulations

We offer you the full co-operation of our staff in planning and estimating the electrical requirements for your home. For a great many years we have been privileged to serve the people of Peterborough and District, and in that time have been entrusted with a wide variety of electrical contracts. Our experience is at your service. NOW IS THE TIME to select Electric Fixtures for your home. We feel sure you will find just what you want on display in our showroom. Come in and look around.

GRANT & LOUCKS CO. Limited
418 GEORGE ST. PHONE 5745

See the Following Dealers for Your House Building Essentials

PETERBOROUGH LUMBER CO. LTD.
Lumber and Building Supplies
163 HUNTER W. PHONE 4655

ADAMSON & DOBBIN
Plumbing, Heating, Sheet Metal
175 SIMCOE ST. PHONE 7342

HUBERT CHOWN HARDWARE
Hardware - Jap-A-Lac
417 GEORGE N. PHONE 6186

GRANT & LOUCKS CO. LIMITED
Electrical Supplies
418 George St. Phone 5745

REHILL FUEL AND BUILDERS SUPPLY
Builder's Supplies
210 WOLFE ST. PHONE 5401

BEAVER LUMBER CO. LTD.
Lumber and Building Supplies
AT GEORGE ST. WHARF PHONE 4633

J. A. GIBBS
Real Estate — Money to Loan
141 HUNTER ST. PHONE 3843

O. J. HAYWARD
Builder and Contractor
195 O'Carroll St. PHONE 3120

SCARFE & CO. LIMITED
Paint Dealers
160 HUNTER W. PHONE 5456

Weather
Fair; Moderately warm

Evening Examiner
Peterborough

FINAL
LAKESHORE AND CITY EDITION

VOL. LXXXV. No. 133 — PETERBOROUGH, MONDAY, JUNE 8, 1942 — ★★ — PRICE THREE CENTS

BRITAIN WARNS FRENCH TO EVACUATE THE COAST

Japs Flee, 3 Sunk, 13 Hit

2 Subs Shell Sydney, Newcastle

Midnight, 2 a.m. Raids Do Little Damage, German Only Casualty

ALLIED HEADQUARTERS, Australia, June 8 — (CP). — Japanese ocean-going submarines, slipping into New South Wales coastal waters under cover of darkness, shelled the cities of Sydney and Newcastle early today in an attack officially described as a "nuisance raid."

The shelling, second sea-borne attack on Australia's mainland since the start of the war, caused minor damage and one casualty. Edward Hirsch, 40, a refugee who left Germany five years ago, suffered a broken leg in Sydney.

At least two submarines took part in the attack as the short time gap between the shellings made it impossible for one submarine to have carried out both jobs.

Coastal artillery fired at the raiders, aiming a. the submarines' gun flashes, with undetermined effect.

Sydney was attacked first. A submarine there opened fire at 12.05 a.m., hurling a small number of shells into the east Sydney suburban area. One damaged a block of flats. The enemy fire ended after 15 minutes.

At 2 a.m., gunfire aroused Newcastle, 80 miles to the north, where the enemy fired a few rounds at intervals during a 15-minute attack. Three or four shells crashed into streets near the beach but caused little damage ap from broken windows, and no casualties.

(Exchange Telegraph said the shells were of German origin.

Not Helping Britain

LONDON, June 8—(AP)—The B.B.C. today quoted a newspaper published in Frankfort as admitting that the German Air Force is unable at present to strike back at Britain with full force.

"The German Air Force is engaged on many fronts and is not going to do England the favor of altering its plans, thereby relieving pressure on the Russians," the paper said.

3-Day Nazi Blitz Crumples On Sevastopol

MOSCOW, June 8. —(AP) —Despite massive German efforts to batter down Sevastopol by land and air assault, the Russians announced today that the Soviet naval base-fortress which has withstood seven months of siege still stands as Russia's last stronghold in the Crimea.

The Nazi were said to have paid heavily for their three-day onslaught, apparently a supreme effort to erase the final barrier to total conquest of the Black Sea peninsula.

The Soviet information bureau's midnight communique which said 528 German planes had been destroyed against 151 Russian losses in the week ended yesterday indicated the weight of the Nazi air assault on Sevastopol since there had been no report of major air activity on any other sector.

The droves of German planes were backing up a sustained land offensive but the Russians said the Nazis had suffered heavy losses and had been stopped by combined Soviet land and air defences.

The Nazi have a two-fold furpose in striving ot reduce the Sevastopol stronghold which would justify the huge cost of men and machines piled up on its unyielding defences through repeated stabs.

Capture of Savastopol stronghold would eliminate a dangerous Russia position on the flank of any German attempt to jump the narrow Kerch Strait from the Crimea for a drive into the Caucasus.

Loss of Sevastopol would deprive the Russians of their last Black Sea naval base within short striking distance of the German invasion route through the Crimea.

Other sectors of the long Russian front were marked during the week-end by lively scouting as both sides apparently kept sharp watch for signs of any major new offensive.

Although hampered by bad weather, the Red Air Force destroyed 43 German planes and damaged 17 to 20 others in raids on enemy air bases in the far north where the Nazis have been concentrating air power in an attempt to disrupt Russia's Arctic supply line from Britain and the United States.

Tokyo's Most Crushing Sea Defeat

U.S. Destroyer Is Lost; 2 Jap Carriers Take All Planes Down

By WALTER B. CLAUSEN
Associated Press Staff Writer

PEARL HARBOR, June 8 (AP)—Six months after their sneak attack on Pearl Harbor, Dec. 7, the Japanese were reeling back today under the most humiliating defeat in their naval history, with American forces in relentless pursuit.

At least three enemy warships were sunk; 13 or more damaged.

Admiral Chester Nimitz, commander in chief of the United States Pacific fleet, in a brief communique, said the enemy, which launched an aerial attack on Dutch Harbor Wednesday and an attack by fleet and air arms on Midway Island Thursday appeared to be withdrawing. Contact was lost during the night, he said, but this did not mean pursuit had been abandoned.

The communique announced the sinking of a Japanese destroyer and additional damage on two enemy cruisers. Sinking of a American destroyer was announced.

This was the first mention of the sinking of an American warship in the four-day battle. Most of the personnel of the destroyer was picked by other ships. Previously the only reported damage to an American ship was a hit on an aircraft carrier, with some of its planes lost.

Nimitz in earlier communiques reported the sinking of two and perhaps three Japanese aircraft carriers and the destruction or damage of at least 13 other enemy warships.

Carriers Take Planes Down

He said that all planes on the two definitely sunk carriers were lost and that one or two other enemy carriers were damaged with the loss of most of their planes.

Other enemy warships listed as casualties were three battleships damaged, one heavily; four cruisers damaged, two heavily; three transports damaged, and the destroyer reported sunk in last night's communique. The same announcement said it was not yet determined whether the two cruisers were in addition to cruisers reported damaged in earlier reports. Nimitz said some of the enemy warships damaged were so thoroughly battered they may not be able to reach their bases.

Yamamoto Changes Tune

Admiral Isoruku Yamamoto, commander in chief of the Japanese navy, it is recalled, wrote a friend before the Dec. 7 attack on Pearl

CRUSHING DEFEAT
(Continued on Page 14, Column 5)

US Seaboard Gas 4 Gals. a Week

WASHINGTON, June 8—(AP)—Motorists of the United States' eastern coast will get an average basic ration of nearly four gallons of gasoline a week under the regular coupon-book system starting next month, Joel Dean, ofifce of price administration fuel rationing administrator, said to-day.

Under the present temporary program non-essential drivers are allowed about thee gallons weekly.

(The amount of gasoline which may be purchased under Canada's rationing plan which went into effect April 1, ranges from 300 to 380 gallons a year for non-essential automobiles and to almost an unlimited supply for all types of commercial vehicles. Motorists are allowed a specific number of units according to category).

Dean told reporters the additional ration woud be permitted because of tighter control made possible under the new plan. Considerably fewer 'B' coupons will be issued, Dean explained, since motorists will be required to prove need for supplementary allowances.

They must show to the satisfaction of local rationing boards that

U.S. SEABOARD GAS
(Continued on Page 2. Column 1)

Over The 'Mark

WASHINGTON, June 8—(AP).—Senator Elmer Thomas (Dem., Okla.) chairman of an Appropriations sub-committee, predicted today that production of aircraft would exceed President Roosevelt's goal of 5,000 monthly by the end of this year.

Highlanders Ready For Whatever Summer Of 1942 May Bring

Getting their map routes co-ordinated from a common point, somewhere in Britain, before the Stormont, Dundas and Glengarry Highlanders go out on a battle scheme are (LEFT to RIGHT): Lieut. Ken. Kingston of Peterborough; Lieutenant-Colonel Rutherford of Toronto; Capt. A. F. Meiklejohn of Peterborough, and formerly of Kingston, and Major C. H. Christiansen of Kingston. (Canadian Army Photo)

Red Spearhead Worries Hun

Fear Soviets Now Past Smolensk May Swing Either Way

By HENRY C. CASSIDY
Associated Press Staff Writer

KALININ, Russia, June 8 (AP)—The Russian army is holding a spearhead deep in Germany's side on the Kalinin front, northwest of Moscow.

This explains why the Germans are making repeated reconnaissance raids and desperately resisting Russian attacks here, a Red army officer told me on a visit to this base, one of the most active along the entire 2,000-mile Russian front.

The Germans fear a Russia threat from the salient stretching farther west than Smolensk, and are making every effort to find out the Soviet strength. They are trying to keep meticulous check on troop movements.

The latest attack reported over the week-end was a reconnaissance in force, one of the largest local engagements in recent weeks. The Russians repulsed the assault, made by an infantry battalion supported by artillery and tanks.

The terrain of the Kalinin front still is held in the grip of a long, wet spring and is not yet suitable for large-scale operations. Rains continue and rivers still are at flood stage over low-lying fields and swamps. Only the main road can be used for transport.

The cause for the Germans' concern about the Kalinin spearhead salient is that it may twist north or south and cut out the roots of their communications lines.

The city of Kalinin lies far behind the front despite a recent Rome report of fighting in its outskirts.

The officer to whom I talked was Col. Andrei Kharchenko.

He said that he drove 75 miles from the Hzhev sector the day before to reach Kalinin and that the village he left was only barely within hearing distance of the front line artillery.

The nearest living German to Kalinin, he said, was about 70 miles away. The only signs of battle he saw on the way were remnants of the German army left behind in the winter campaigns, he said. The only activity were German planes which tried to bomb a bridge at Staritsa. Two were shot down.

Want Better Employer-Staff Tie To Beat Man Shortage, Up Output

TORONTO, June 8—(CP).—Elliott M. Little, director of National Selective Service, declared today that Canada is approaching an "extreme labor shortage," criticized "front-office" methods of business management and appealed for improved employer-employee relations based on mutual confidence.

"Make your men your teammates," he told a meeting of the Canadian Manufacturers' Association," and nothing can stop the people of Canada from attaining a production rate that will surprise us."

Naming time as the "number one element of them all," Mr. Little urged employers "to do something about it and do something about it fast" because every minute wasted was a minute donated ' Hitler.

"The answer is in getting your employees to help you run your job," he said. "You must go actively after their advice and the full use of their experience."

Employer-employee relationships h: to be improved. With good relations, "near miracles" could be performed. This was t "coddling" or "some new-fangle idea."

"As employers, we have been very bright about getting the new machinery or adopting t new technique," Mr. Little said. "Yet too many of us ignore the man who operates the machine. The man on whose co-operation depends its maximum efficiency.

"We try to run everything from the front office. Yet the key to correct this nistake hangs in the front office. Whether you have good employer-employee relations depends almost entirely on the attitude at the top, and must stem from there."

More Than Gestures.

Waving a flag in a workman's face and appealing to his patriotism was no substitute for decent

WANTS BETTER
(Continued on Page 2, Column 5)

B.B.C. Hints Liberation Near; Strip Belgium to Pyrenees Labelled As "Danger Area"

Inhabitants Advised To Hurry Departures, British Heads Decline To Interpret Tip As Broadcast Warns Of Menace To Civilians

LONDON, June 8—(CP).—The B.B.C. warned residents of the German-occupied French coastal regions today to evacuate to the interior.

The broadcast said the occupied coast would become "more and more a theatre of operations."

British sources, however, would not discuss the meaning of the broadcast, saying it would have to stand for itself without interpretation.

The warning was made in the French language news program and said that operations of "capital importance" in the struggle for the liberation of France would start in due time—at the moment when they would be of the greatest advantage to the Allied cause.

It added that they "obviously" would involve danger for the civilian population.

Frenchmen were advised to leave the coastal strip from the Belgian border to the Pyrenees — the mountain frontier with Spain—which has been marked off by the Nazis as a military zone.

This was the second such bulletin of instructions to the French since the British commando raid on St. Nazaire late in March.

It emphasized that evacuation was the only "effective precaution" and urged inhabitants of the coastal areas to hurry their departures as much as possible.

Britain's Notitce No. 2.

Following is the English text of a French broadcast by the B. B. C. to-day warning the French populace to evacuate German-held coastal areas of France.

After the St. Nazaire raid we issued a notice to all Frenchmen and especially to those of the coastal region. That notice was No. 1.

Here is notice No. 2. It is addressed to all Frenchmen resident in the prohibited zone from the Belgian frontier to the Pyrenees.

The coastal regions of occupied France are likely to become more and more a theatre of war operations. For obvious reasons it is not possible to specify in advance either the moment or place of such operations. They will be executed at the most opportune moment and everywhere they will be useful.

They will inevitably bring with them the gravest dangers for the civil population. Consequently, we urge all Frenchmen in the prohibit-

HINTS LIBERATION
(Continued on Page 2, Column 4)

Czechs Goaded Out To See Heydrich Rites

BERLIN, (from German Broadcasts), June 8. —(AP) — The body of Reinhard Heydrich, assassinated "protector" of Bohemia-Moravia, arrived here to-day and was borne from an analter statiton through the streets with a motor escort and a blackshirt guard to Prince Albrecht palace in the Wilhelmstrasses.

The body will be taken tomorrow to a hall in Hitler's Reichschancellery for a state funeral.

The body of the Gestapo purge master, who died of his wounds four days ago, was taken to Berlin from Prague where his coffin was carried yesterday through streets lined with silent Czechs commanded by the grim Gestapo to turn out for the ceremony.

Thirteen Czechs, shot by execution squads during the week-end, brought to 216 the number put to death in the hard-handed Nazi reprisals for the attack on Heydrich.

Hanson Asks All Hong Kong Facts

OTTAWA, June 8—(CP).—A full-dress debate on circumstances surrounding despatch of the ill-fated Canadian expedition to Hong Kong appeared likely today to be added to conscription and other issues which promise to keep Parliament in session all Summer.

The Conservative House Leader, Hon. R. B. Hanson issued a statement Sunday to the effect that he would ask for such a discussion if he decided that an indictment of the report by Lt.-Col George Drew, Ontario Conservative leader, was supported by facts.

Mr. Hanson, Sunday, issued the following statement:

"When I read in the press Col. Drew's very definite and categorical challenge to the report of the commissioner, Sir Lyman Duff, on the Hong Kong expedition, I immediately called upon Col. Drew to supply me with the facts upon which he indicts the report. It will be recalled that the Colonel was named counsel on my nomination.

"In the course of the inquiry, Col. Drew complained to me that very important information was being refused presentation to the commissioner by the Government and that, as a matter of fact, never was produced. To this extent, I was previously aware of the points raised in Col. Drew's published announcement of Saturday.

2 Hun Generals In Canuck Camp

OTTAWA, June 8 (CP)—Behind barriers of internment camps in Canada today were thousands of additional prisoners of war, among them two German generals.

Announcement of the arrival in the Dominion of the prisoners came last night from the office of Defence Minister Ralston. Movement of the captured men was completed before anything was made public about it.

It was assumed that the contingent of prisoners came from Libya and that the men were captured in engagements fought in its arid

2 HUN GENERALS
(Continued on Page 2. Column 2)

Naval Action Still On Off Dutch Harbor

Little News Comes Out Of Far North As Japs Try For 2nd Major U.S. Outpost

By DE WITT MACKENZIE
Associated Press War Analyst

The victory over the Japs at Midway—an atoll that is minute in size but vast in military importance—must have far-reaching effects on the Battle of the Pacific, which the men of Nippon started six months ago and now are finding difficult to finish.

On the face of returns thus far, the punishment administered to the enemy off Midway would justify rejoicing. However, naval operations also are proceeding off Dutch Harbor, Alaska, and it would be well to restrain enthusiasm until the whole story become available.

While some points still are obscure, a fairly comprehensive picture of the general situation to date can be had by combining the statements from Admiral Ernest King, Command in Chief of the United States Fleet, and news dispatches from headquarters.

The Japanese, combining necessity with strategic speculation, picked Midway and Dutch Harbor as the subjects of their attention. In making this selection, the Japs figure they could at least carry out a hit-and-run bombing of these two bases, and if things went well they might develop the attacks into major operations. The point is that both islands are of vast strategic value.

The midget Midway is the outpost of Hawaii and Pearl Harbor, and since the latter is the key to the Pacific, the little atoll becomes a mighty important part of the defences of North America. If the Japs could capture it they would have obtained a base from which they could raid Pearl Harbor. What is more important, they would have a base from which they could launch an offensive, with the west coast of North America and the Panama Canal as ultimate objectives.

But that isn't all. Midway is a sentinel over the supply line to Australia, and possession of the island would facilitate Nipponese efforts to cut Allied shipping routes and thus cripple this continental base which is a rapidly-growing menace to consolidation of the Mikado's conquests.

Dutch Harbor, set down amidst the fogs and violent storms of the Far North, bars the northwest route to Alaska. In other words it is the guardian of the northwest approach to this continent.

Thus, in attacking Midway and Dutch Harbor the Niponnese were aiming blows at vital spots. The enemy naively hoped he could spring a surprise and capture at least Midway.

The Weather

Peterborough Temperatures:

To-day:
Night low..48 Noon.....69
Yesterday:
Highest....77 Lowest....58
One Year Ago:
Highest....72 Lowest....52

Weather Forecast:

Georgian Bay — Moderate winds; fair and moderately warm to-day and on Tuesday.

Lower Lake Region—Moderate winds; fair and moderately warm to-day and Tuesday.

Ottawa and Upper St. Lawrence Valleys — Moderate winds; fair and moderately warm to-day and Tuesday.

Women Step Into The Scene

Now Handle Two-Thirds Of All Rifle Factory Work

OTTAWA, June 8. —(CP) — The onus of replacing men in war industry rests with young unmarried women or married women with no children, says Mrs. Rex Eaton of Vancouver.

As newly-appointed assistant director of the National Selective Service Directorate, women's division, Mrs. Eaton declares younger women who can stand the gaff should enlist in industry with the same spirit of self-sacrifice as young men who have enlisted for fighting service.

If Mrs. Eaton has her way, married women will be let in the home to carry on Canada's family life as long as possible.

But if women generally must meet the needs of war industry, they'll do it eagerly and enthusiastically, Mrs. Eaton said in a interview. Hundreds of letters have already poured into her office, from women in all parts of Canada demanding to know what jobs they can do.

In January, 1942, two-thirds of all factory employees in rifle manufacture, two-fifths in machine guns and one-quarter of those making anti-aircraft guns in Canada were wom-

Hitler Knows He Can't Win

1st Doses Of Defeat Already Given Says Halifax

SYRACUSE, N.Y., June 8 (AP)—"I feel pretty sure that Hitler himself knows that he cannot now win this year," Viscount Halifax declared today.

The British Ambassador to the United States pointed to the Allies "real and crushing" air superiority, the Russian campaign, and progress in combatting enemy U-boats as grounds for United Nations' confidence and "misgivings in the Axis camp."

The war has demonstrated air superiority to be "the precondition of a large scale action on land and at sea," he asserted in a prepared address at Syracuse University's 71st commencement exercises. He added:

"Lubeck, Rostock, Cologne, Essen and Tokyo are the first real doses of a pretty potent medicine that we have long been brewing for Hitler, Hirohito and other members of the gang."

Chancellor William Graham bestowed Doctor of Laws degrees on Lord Halifax, and Brazilian Ambassador Carlos Martins Periera e Sousa.

BRITISH ARTILLERY UNITS STOP ADVANCE OF ROMMEL'S FORCES

Libyan Tank Battle In 14th Day

Artillery Again Stops Rommel's Units At Knightsbridge

CAIRO, Egypt, June 8—(AP). — The great tank battle in the Libyan Desert roared into its 14th day today with British and Free French forces apparently holding the upper hand after repulsing new Axis attacks at Knightsbridge and Bir Hacheim.

British Headquarters reported that artillery fire had smashed another attempt by Field-Marshal Erwin Rommel's columns yesterday to break through toward Tobruk, 15 miles north-east of Knightsbridge.

At the same time a communique said. the Free French at Bir Hacheim threw back a tank assault at that bastion menacing the right flank of Rommel's forces.

It was the second time in as many days that the Axis chieftain had been repulsed in an attempt to break through at Knightsbridge.

Yesterday, British Headquarters said, Rommel twice hurled his full remaining armored strength into the British positions in this sector, only to be driven back with losses.

Military quarters said the Axis mechanized forces still were being reinforced through the gap in the British minefields between Ain El Gazala and Bir Hacheim, but it was believed that their lines of communication were severely strained under

TANK BATTLE

(Continued on Page 12, Column 1)

MORE ABOUT—

U.S. Seaboard Gas

(Continued from Page 1)

use of their cars is required in their businesses, that they have formed transportation 'pools' of not less than four persons, or that no other means of transportation is available to get them to and from work.

The east coast plan, expected to serve as a model if country-wide rationing is instituted, is based on an allowance of 2,880 miles of driving a year for the average 'non-essential' motorist.

Hard Fighting

CHUNGKING, June 8—(AP). — The high command declared today that fighting was continuing at the outskirts of Chuhsien, the rail line town in western Chekiang Province, and said Chinese forces were putting up stiff resistance against a Japanese drive to close in on the Chekiang battlefront from Kiangsi Province to the west.

(The Japanese claimed Saturday that they had taken Chuhsien and said they were mopping up resistance in that area, within bombing range of Japan).

Deny Poison Gas

TOKYO (From Japanese broadcast), June 8 (AP)—Tomokazu Hori, Japanese spokesman, denied today the Japanese are using poison gas against the Chinese.

"Japan has never used poison gas so far and does not intend to use it unless international laws are violated by the enemy," Hori said.

Indians Stand Firm

LONDON, June 8 (CP) — The British Broadcasting Corporation said today an Indian Brigade, containing many troops who had never before been in action, stood up against two German divisions in the first attack against Bir Hacheim and blunted the Nazi drive.

The BBC said the Indian troops had "few arms" in their stand against the German forces.

Obituaries

WILLIAM GEORGE NELSON

A resident of this city for only three months, William George Nelson died suddenly at his home, 414 Wellington street, Sunday, at the age of 29.

Born in Owen Sound son of the late Thomas Nelson and Mrs. Ella Nelson, he came to Peterborough recently as an employee at Genelco. Mr. Nelson was a member of St. Thomas Anglican church, Owen Sound.

He is survived by his mother, Mrs. Ella Nelson, of Detroit, Michigan, and three sisters Mrs. R. Gaffney of Detroit, Mrs. E. McCrae of Owen Sound and Mrs. J. McKellar, Owen Sound. There are two brothers, Harry of Detroit and Allan of Owen Sound.

The remains will rest at the Nesbitt Funeral Home until Tuesday morning when they will proceed by train to Owen Sound. The funeral will be held Wednesday at 2 p.m. and the Rev. E. L. Roberts of St. Thomas church will conduct the service. Interment will be made in Greenwood cemetery, Owen Sound.

MRS. ROBERT KINGAN.

Mrs. Robert Kingan, wife of a prominent Peterborough merchant, died after a short illness at her home, 215 Simcoe Street, Saturday.

Daughter of the late Charles J. Pussy and Ruth Atkins, Pottsville, Pennsylvania, she has resided in this city for fifty-three years. A member of St. John's Anglican Church, Mrs. Kingan was noted for her kindness to all who came in contact with her.

She is survived by one son, Charles Kingan, 3 Denniston Ave., Peterborough.

The funeral service took place on Monday at 2 p.m., from the Comstock Funeral Home, 305 Water Street The Rev. H. W. Bracken of St. John's Church conducted the service. Interment was made in Little Lake Cemetery.

BARBARA JEAN DAVIS.

LAKEFIELD, June 8. —(ENS) — The funeral of Barbara Jean Davis was held on Saturday afternoon at 2 o'clock from the home of her parents on the 10th Concession of Smith to Lakefield Cemetery.

Barbara Jean, 16 years of age was taken suddenly ill only a few days prior to her death, on Wednesday last in Nicholl's Hospital. She had been employed at the Bonnerworth factory.

Besides her parents, Mr. and Mrs. Gordon Davis she is survived by two sisters, Beverley and Marilyn and a brother Ralph.

The pallbearers were, Ivan, Clarence and Wesley Davis, Norman Matthews, Milford Clysdale and Rorbert Dunford.

MORE ABOUT—

2 Hun Generals

Continued from Page 1

desert stretches some months ago.

The brief statement from Col. Ralston's office said the prisoners included two German generals. They were not named.

But from information received from other sources it was believed that they were Maj.-Gen. Arthur Schmidt and Gen. Von Ravenstein.

Schmidt at one time commanded the Libyan port of Bardia and Von Ravenstein was in command of an armored division in the western desert. After their capture they were taken to South Africa last March.

I.O.D.E. Collects $210 for Navy League

CAMPBELLFORD, June 8. — (ENS). — Members of the I.O.D.E. exceeded by a bare two dollars the amount collected for the Navy League last year. They gathered a total of $210 from citizens of Campbellford and district in their daylong canvass here on Saturday in which nearly the entire membership of the Bemersyde Chapter with the assistance of several from the Trent Valley Chapter patrolled the business section and residential areas. It was eleven o'clock in the evening before a complete summary of the returns was released by the Regent, Mrs. G. A. Ironside, who expressed her appreciation on behalf of the Chapter for the generous support citizens gave to the drive.

(4) THREE-TON DENTAL SPECIAL

This mobile dental clinic is designed to follow the armies right into the field. Now in use by the Dental Corps overseas, it is Canadian dentistry's answer to war of movement, where, if treatment was to be available to troops close to the line, the "Dentals" would have to be equipped to move with them.

This three-ton, four-wheel drive lorry accommodates a fully equipped dental office and a fully equipped dental laboratory. It can go anywhere, by road or cross country. Both office and lab, including tables, chairs, drills and cabinets, are so compact they may be contained entirely in four trunks. The windows on either side of the clinic are of armor-plate glass set in rubber molding. Usually one chair and its equipment are used but it is possible to have two. The trunk also carries X-ray apparatus. The body is insulated against weather and noise.

This Jap Pilot Will Fly No More

Here is one Jap pilot who will not harass the United Nations again. He was brought down in his Zero fighter plane over Port Moresby and was taken prisoner after he crashed on the beach. He is shown being taken to a prison camp.

Kinsmen Double Milk Objective

TORONTO, June 6. — The Association of Kinsmen Clubs of Canada have purchased and shipped 3,000,160 quarts of milk to Britain's children in the past nine months. Last September the Kinsmen National War Services Committee pledged their organization to deliver 1,500,000 quarts of whole Canadian milk before July 1st, 1942. To-day's announcement shows that objective fulfilled, and doubled, nearly a full month ahead of schedule. Shipments will continue as long as the need exists, the Kinsmen's War Services Committee state.

On August 6, 7, and 8th the Kinsmen Clubs of Canada and Newfoundland will meet in annual convention in Vancouver, B. C. It is confidently expected that the Milk-for-Britain fund will be reported to the Convention as having purchased and shipped, at that time, close to four million quarts instead of the million and a half originally promised the British and Canadian government authorities.

The large sum of money necessary to buy, insure and deliver this huge supply of vital, sorely needed milk for Britain's children has been raised through Kinsmen activities, the contributions of other organizations and the dimes, nickels and dollars dropped into the familiar Milk-for-Britain bottles in 21,000 neighbourhood stores in all parts of Canada. Men, women and children; business organizations, public and private school groups, women's organizations, clubs, fraternal societies and many large and small patriotic groups have all shared in the prompt and impressive response to the appeal of little children in Britain. Ten cents buys a quart of milk and every dime contributed by these organizations is spent entirely on the purchase and delivery of the milk, Kinsmen state.

Girl Injured By Bicyclist

Edna Robbins, 15, of 107 Rubidge street, was struck and knocked down by a hit-and-run bicyclist as she walked south on the C.N.R. tracks between Westcott and George streets on Saturday morning.

The girl was on her way to work at the Brinton Carpet works when the cyclist also riding south ploughed into her and knocked her down. She struck her head on the rails, had one tooth knocked out and several others loosened and was rendered unconscious for a short time.

Another Brinton Carpet Company employee assisted her to a house on Westcott street where she received first aid.

The cyclist failed to stop after the accident, riding his wheel away from the scene.

More This War

LONDON, June 8 (CP)—The Belgian government announced today more persons have been executed by the Gestapo in Belgium in this war than were put to death by the Germans in the last war, when 250 fell before firing squads.

A government spokesman said that the names of 83 persons executed, including three women and an 11-year-old child, have been published by the Nazis but that "we know of many times this number."

No Fliers There

WAINFLEET, Ont., June 8 (CP) —There won't be any flies on William Brady's calf, for the Holstein was born with two tails. One was white and the other black.

Hog Quotations In Peterborough

MONDAY, JUNE 8

Canada Packers quote:

Hogs—$14.75 plus transportation.
Sows—No. 1, 10½c; No. 2, 10c.
Calves—Top, 14c.

Butter.—No. 1 prints, 37c; No. 2, 36c; No. 1 solids, 35½c: No. 2, 34½c.

Eggs.—A-large, 27c; A-medium, 25c; B, 23c; C, 18c.

Cream.—No. 1, on truck, 35c; delivered, 36c.

The Quaker Oats Company quotes: Ontario Winter Wheat: No. 1, $1.13; No. 2, $1.12; No 3, $1.11. Milling oats, 50c. Buckwheat, 72c delivered at mill.

Weekend Toll Takes 8 Lives

By the Canadian Press.

Eight fatalities were reported in Ontario over the week-end— four from traffic accidents, two from drowning and 2 from other causes, Five of them occurred in the Niagara Peninsula.

Most unusual of the fatal accidents was the death at the Deer Park Golf and Country Club, Grimsby, of A. J. Williams, 30, of Hamilton. A spectator at a golf tournament he was killed instantly when struck on the head by a golf ball as he stepped into the path of a 100-yard iron shot on the first hole.

Pierrette Servais, 22-months-old child, was killed on Saturday by her father's truck when he was backing out of a laneway in Cornwall.

Gilbert North, 19, died on Sunday of injuries received in St. Catharines when he was thrown from his motorcycle in collision with an automobile.

Thomas Blaskevitch, 28, of Hamilton, was instantly killed on Sunday when thrown from the tandem seat of a motorcycle.

Roy Duffy Livingston died on Saturday after the car he was driving collided with two other machines on the Queen Elizabeth Way Beach cutoff near Hamilton.

Ann Bruce five, drowned in Hamilton Bay on Sunday when she fell from an abutment into the harbor.

The body of Mrs. Jenseffa Pavan, 20, an Italian, was recovered on Sunday in the Detroit River. Police believed she became despondent because of her inability to find work, and her classification as an enemy alien.

Donat Menard died in a Hawkesbury hospital on Sunday after being struck by a piece of lumber while feeding wood into a saw.

MORE ABOUT—

Hints Liberation

Continued from Page 1

ed zone to take precautions from now on.

The only effective precaution is to evacuate in the shortest time the prohibited coastal zones as delimindated by the Germans. We do not underestimate the difficulties of such an evacuation nor the obstacles which will be presented.

If we urge you to overcome them it is because it affects the success of operations of capital importance in the struggle for the liberation of France.

It has been shown on several occasions that the presence of a civilian population on the scene of active operations hinders the action of the troops and particularly, of friendly troops in a very grave manner.

Don't wait until the last moment. It would be too late. Go away at the earliest possible moment. For those who don't have the possibility to go we repeat with new insistence some of the instructions contained in Notice No. 1.

Holstein Men Hold Field Day

More than three hundred farmers of Ontario, Durham, Victoria, Northumberland and Peterborough Counties attended the district Field Day of the Holstein Breeders' Association here on Saturday.

The morning program, centred around the judging of three classes of cattle, six animals in each class, from the herds of local members of the association. Sixty-four men competed in their section, 52 women in a section assigned to them, and 24 boys in the junior group.

Prizes were cash to the first nine competitors in each group, contributed by the association, a halter by Dr. H. A. Worton, and bags of dairy rations donated by local feed dealers, to the first two boys, first two women and to the second, third and fourth in their group.

A set of scales received from the DeLaval Company was allotted to Arthur Ward of Dartford, winner of the men's group, together with the association's cash prize. The other prize-winners in this section in the order of scoring were:

James T. Brown Bowmanville; Gordon Stalker; J. Cruikshank, Hampton; Roy Ogleston; Ivason Tamblyn, Orono, and Harold Hancock, Oshawa, tied; Robert Snowden, Bowmanville; L. Metcalfe, Bowmanville.

Winners in the women's group were:

Mrs. Wesley Thompson; Myrtle Tamblyn, Orono; Mrs. C. E. Moore; Mrs. J. T. Brown, Bowmanville Mrs. E. L. Anderson, Campbellford and Mrs. Stewart Nelson, Campbellford, tied; Mrs. R. Ogleston, Mrs. Fred Ormiston, Brooklyn; Phyllis Moore.

Burritt Mann of Bridgenorth turned in the top score in the boys' competition, and was awarded Dr. Worton's halter and a cash prize. The other boys in the first flight were:

Maurice Taylor, Burketon; Alan Drummond; Gordon Isaac, Ontario County; John Edmison; Harold Beatty; Clare Collins; Francis Jose, Newcastle; Donald Hall Reaboro, tied with Glen Tamblyn, Orono.

The judging competitions were held at the farm of Norman W. McConkey, and arrangements for the morning program were highly commended by the visitors.

Weather was delightful for the picnic dinner at tables on the east side of the canal below the Lift Lock. Stewart Nelson, president of the Peterborough County Association, was chairman of the after lunch program of speeches featuring Miss Agnes Macphail.

Other speakers were Bruce McNevin, M.P., Victoria County, Roy Ormiston, Ontario County president; James T. Brown, Bowmanville, Durham president; W. J. Murphy, Lindsay, president of the Victoria Branch; and Robert Holtby of Port Perry who presented several R.O.P. certificates, one of them to Ray McLaughlin.

The consensus of the Holstein officers was that Peterborough's Association had managed one of the most successful field days in the history of the district.

Find Detective Shot In Garage

HAMILTON, Ont, June 8. —(CP) —Detective Joseph Duffy, found early to-day in the garage at the rear of his home suffering from a gunshot wound in his left side, was stated at hospital to be in satisfactory condition.

He was found by members of the family who notified the detective department. They were told that Duffy attended mass yesterday as usual and was scheduled to go on duty at 4 p.m. yesterday. After returning from church he went out again and said he would be back home before going on duty, but did not return and the family assumed he had gone directly to the Central Police station.

It was not until the garage door was noticed open this morning that the family investigated and found the officer lying unconscious.

Dr. J. C Eager said the detective's condition was favorable.

MORE ABOUT—

Wants Better

Continued from Page 1

treatment. Writing a memo about it, talking it over at a directors' meeting, passing a resolution—these would accomplish nothing.

"It must be an attitude, a frame of mind, a recognition of existing facts and conditions which can be turned to mutual advantage for an employer and employee — and for this country," he declared. "Men will do their best work when they feel they have some part in administering the job in front of them."

Graduates Twice

ST. THOMAS, Ont., June 8. — (CP).—Lieut. Allan McLarty McLachlin had the rare distinction of graduating twice in one week He received diplomas from the officers training centre at Brockville one day and his degree from the University of Toronto the next.

PRAIRIE TOWN'S PRIDE

A plaque in memory of Jack Marshall, killed on active service April 13 last, has been placed in the Soldiers' Comforts club here at Harris, Sask., which, with a population of 224, has 59 in the armed forces.

Cheese, Produce and Livestock

MONTREAL PRODUCE

MONTREAL, June 8 — (CP). — Produce market prices here today, as reported by the Dominion Department of Agriculture, follow:

Eggs.—Graded shipment selling: A-large, 31½ to 32c; A-medium, 30c; B, 28c; C, 23c. Receipts for last week, 11,177 cases. Same week last year, 34,011 cases.

Butter.—First grade creamery prints, jobbing price, 35¼ to 36¼c; first grade solids, jobbing price, 35 to 36c; current receipts, Quebec No. 1, 34¼c; No. 2, 33¾c. Receipts for last week, 19,181 boxes. Same week last year, 27,860 boxes.

Cheese.—Current receipt, Western and Quebec, white, 19⅝c f.o.b. Montreal; wholesale, Western and Quebec white 20c first grade f.a.s. Montreal. Receipts for last week, 32,781 boxes. Same week last year, 30,872 boxes.

Potatoes.—75 lb. bags, Quebec white, No. 1, $1.78 to $2.00; No. 2, $1.40 to $1.65; N.B. Mountain No. 1, $1.90 to $2.25; P.E.I. Mountain No. 1, $1.90 to $2.00; 100 lb. bags, United States, No. 1 South Carolina, White, new, $4.00; Alabama, white, $4.25; White Rose, $4.35 to $4.50.

TORONTO POULTRY

TORONTO, June 8 — (CP). — The dressed poultry market remains about the same, the Dominion Department of Agriculture reports.

Dealers are quoting producers and country shippers, nominal:

Spring chicken, 4½ lbs. 27c lb.

Broilers—Grade A milk-fed, 27c lb; Grade B milk-fed, 26c; Grade A, 26c; grade B, 24c.

Fowl—Grade A, 5 lbs. and up, 233c; 4 to 5 lbs. 22c; 3 to 4 lbs, 20c. Grade B, 5 lbs. and up, 21c; 4 to 5 lbs, 20c; 3 to 4 lbs. 18c.

Old turkeys—Hens, 22 to 23c lb; toms, 18 to 20c.

Old Roosters—16 to 17c lb.

FRUITS AND VEGETABLES

TORONTO, June 8 — (CP). — Wholesale fruit and vegetable prices here today (supplied by White and Company) follow:

Radishes, 30 to 35c; parsnips, $1.75; spinach, 90c to $1; asparagus, No. 1, $1.00 to $1.50; outdoor rhubarb, 20 to 25c doz.; lettuce, 2 doz. cases, $1.25 to $1.50; strawberries, pints, 15 to 18c; quarts, 25 to 28c.

Calif. Valencia oranges, $4.25 to $5.25; Florida grapefruit, Black Diamond, $5 to $5.25; Florida Valentine oranges, $4.50 to $4.75; Arizona grapefruit, $4 to $4.50; Washington Delicious apples, extra fancy, $3.50; Washington Winesap apples, extra fancy, $4.00; lemons, all sizes, $5.50; Argentine grapes, Elmiras, $4.50; Emperors, $5.00.

Maryland sweet potatoes, $2.25; Jersey sweet potatoes, $2.75; Texas yams, $2.75; Eatmore cranberries, $5 to $5.25; Texas carrots, hamper, $2.75; Texas broccoli, $5; Texas new peas, $3.75; Texas new beets, hamper, $3.25 to $3.50; Mississippi cabbage, large crates, $3.50; green peppers, 90c doz.; parsley, $3.75; celery, green or white, $4.75 to $5.75; Texas tomatoes, $3.50 to $3.75.

BUFFALO LIVESTOCK

BUFFALO, N.Y., une 8—(AP). — Hogs, 1,500; good and choice 180 to 240 lbs. averaging 200 to 230 lbs. $14.75 to $14.85; similar weights trucked-ins, $14.40 to $14.50; 240 to 330 lbs, $14.50 to $14.40; rough and weighty sows, $13.10 to $13.35.

Cattle, 700; good to choice steers and yearlings, $14 to $14.25; southwestern grassers, $12.25; beef cows to $10.50; cutter and common, $8.75 to $9.75; strong weight sausage bulls to $11.75; lighter averages downward to $10.

Calves, 600; good and choice vealers, $15; common and medium $10 to $14.

Sheep, 400; good to choice 60 to 75 lb. native springers, $14.50 to $15.50; few old crop, $13; handyweight ewes to $7; fat heavies, $5 to $6.

TORONTO LIVESTOCK

TORONTO, June 8 — (CP). — Cattle trade was slow on slaughter cattle at the Livestock Market here up to mid-session today with prices about steady. Stockers were active and strong. Veal calves were weak. Spring lambs and sheep were steady. No price was established for hogs. No cattle were unsold from last week.

Receipts reported by the Dominion Marketing Service were: Cattle, 2,560; calves, 1,130; hogs, 1,520, sheep and lambs, 700.

Weighty steers sold at $11.90 to $12.25 with half a dozen at $13.25; small lots of butcher steers and heifers $11 to $12.50; butcher cows, $8 to $10.50; bulls, $9 to $10.50; fed calves mostly $12 to $13.25; stockers, $9 to $11.50; and stock calves up to $12.50.

Calves sold at $14 to $15 for choice vealers with common lights selling downward to $9.

Spring lambs traded at $10 to $15 each.

Sheep brought $5 to $8 with a few at $8.50.

Hogs closed previously at $15.25 to $15.35 dressedweight at yards or plants.

WINNIPEG GRAIN.

Saturday's Quotations.

	Open	High	Low	Close	Prev Close
Wheat—					
July	80⅝	80⅝	80⅝	80⅝	80⅝
Oats—					
July		..		51½	51½
Oct.	49½	49½	49⅜	49⅜	49⅝
Barley—					
July				64¾	64¾
Oct.	63¾	63¾	63¼	63¼	63⅜

TORONTO PRODUCE

TORONTO, June 8 — (CP). — Produce market prices here today, as reported by the Dominion Department of Agriculture follow:

Eggs.—A-large, 34c; A-medium, 33c; A-pullet, 28c; B, 28 to 29c; C, 26c.

Churning Cream, wholesale.—No. 1, lb. 35c f.o.b. 38c delivered; No. 2, lb. 32c f.o.b., 35c delivered

Butter, wholesale — First grade solids, 33¾c; second grade solids, 32¼ to 33c.

BACON-HOG PRICE

TORONTO, June 8 — (CP). — Hull reported dressedweight baconhogs up 10 cents, while prices on other market remained unchanged.

Liveweight—Chatham, $10.75.

Dressedweight.—Hamilton, $15.15 delivered; Brantford, $14.85, plus transportion; Hull, $15.00; plus transportation; Stratford, $14.65 plus transportation: Peterborough, $14.75 plus transportation; Barrie, $15.10.

11,000 to 12,000

LONDON, June 8—(CP)—Reuters said in a dispatch datelined "at the French frontier" today that Otto Abetz, the German "Ambassador" in Paris had acknowledged in conversations that 11,000 to 12,000 persons were killed in the R.A.F.-R.C.A.F. bombing of Cologne, and that 180,000 persons had been ordered evacuated.

Day of Reckoning Close—Arnold

MOUNT PLEASANT, Ia., June 8—(AP).—Lt.-Gen. H. H. Arnold, commander of the United States Army Air Force, declared here today that "for every one of our planes shot down, the Japs have lost four."

In an address prepared for the 100th annual commencement of Iowa Wesleyan College, at which he received an honorary Doctor of Laws degree, the general said "the day of reckoning is not as far off as some people think."

The general, who recently returned from Europe, said he "did not fly to London to go on the defensive."

"Raids like those on Cologne and Essen were just starters to those which are to follow where U.S. and R.A.F. fighters and bombers ride the skies as a team"

H said, "The Axis knows that the next six months will spell victory or defeat for their forces. For the Axis it is now or never."

By the end of this year, the general said, the army air force will have "over 60,000 officers and close to a million men. By June of next year, if it becomes necessary, we will double that."

No More Stamps

OTTAWA, June 8 (CP)—Government officials have received a telegram from the Twin-City Labor Council at Kitchener, Ont., saying it would request all members to cancel subscription to war savings certificates today if the government "continues to withhold action against Dumarts Ltd., for illegal lockout," it was learned today.

A spokesman for the labor department said it was not anticipated there will be any reply to the wire.

Bomb Lies Year Blast Kills 19

LONDON, June 8 (CP Cable)—An undetected German bomb which lay long unexploded caused a blast that wrecked a large section of the Elephant and Castle district of London Saturday night, the government announced Sunday.

Casualties totalled at least 19 dead and 59 injured while scores of families were rendered homeless when five three-storey tenements were demolished and many smaller buildings damaged.

Searchers probing the ruins for buried victims found a 20-foot crater in a basement where the bomb had been concealed, at least since May 10, 1941, the date of the last Nazi attack on the area.

BUT MANY STAY OUT

Laersamband is the organization the Nazis have set up for Norway's school teachers.

R.A.F. Shoots Up Holland Base Pounds Emden

LONDON, June 8 (CP)—British planes attacked targets in Northern France and Holland last night and damaged a German ship off the Frisian Islands, the Air Ministry announced today, but bad weather over the continent kept the R.A.F. from following up its Saturday night assault on Emden with another massed raid on Germany.

All the planes which participated the overnight operations returned safey to their bases, a communique said.

Fighter command planes which carried out the sweeps over France bombed a railway yard near Caen and shot up a train at Montdidier, 21 miles southeast of Amiens. A lone Boston bomber also attacked the German airdrome at Leeuwarden, Holland, 70 miles from Amsterdam.

It was the second time within a week that weather had interrupted the R.A.F.'s offensive, bad conditions likewise having kept the air armadas away from Germany last Thursday night.

There was only light German aerial activity over Britain during the night and this was confined to the southwest coast, where, a communique said, bombs caused a few casualties and damage to residences.

Hundreds of British planes — among them many four-engined craft capable of carrying tremendous bomb loads—participated in the Saturday night assault upon Emden, one of the main bases for German submarines harassing the Atlantic shipping lanes. Canadian airmen participated in this raid.

No Fighters, Light Flak

Sgt. Art Hammond of Fort Frances, Ont., whose navigator was Sgt. Murray Brown of Toronto, said "great fires" were burning when he left Emden.

"We didn't see a single fighter and the flak didn't bother us," said PO. Robert Teillet of St. Boniface, Man., a navigator.

One target was the Nordenseewerk submarine factory and another

R. A. F. SHOOTS UP

(Continued on Page 12, Column 3)

THE STARS SAY . . . .

By GENEVIEVE KEMBLE

For Tuesday, June 9

PERPLEXING as well as conflicting auguries are found in this day's astrological forecast. While there are several excellent prospects for a progressive and prosperous state of affairs, yet there may be dangers of impulsive, rash, tempestuous acts of a ruthless or drastic suddenness. This might precipitate violent or passionate deeds bound to negate the benefic influence.

Those whose birthday it is may find themselves deep in a year in which their progress and good fortune depend upon individual restraints, moderation and control, with a shrewd and capable manipulation of excellent prospects for constructive enterprise with sound and enduring fulfillments. There may be suddenly arising situations calling for decisive or drastic action, but such should be pursued with temperate and wise methods, not tempest, turbulence and confusion.

A chid born on this day should htve excellent abilities and initiative for enduring success and good fortune.

Nazi Friction

LONDON, June 8—(CP). — The Belgian Government reported today that fights have broken out between German troops returned from the Russian front and German occupations forces in some places in Belgium.

The Government said 5,000 Nazis recently arrived at Binche from the Eastern front and that the fights occurred after the front troops criticized the occupation forces in the town.

QUICKIES

"Talk about results!—just yesterday I bought one rabbit with an Examiner Want Ad!"

Spring Fair Big Success At Millbrook

MILLBROOK, June 8 —(ENS)— For over fifty years no Spring Fair has been held at Millbrook, although this used to be an annual event in the community, but on Saturday, there was a successful revival of this popular exhibition, under the auspices of the local Agricultural Society, which was reorganized within recent weeks, and now has representatives of a number of the breeders' clubs of the district on its directorate. Robert McCamus is the new president.

It was estimated that fully one thousand people passed through the gates on Saturday, the receipts being approximately $200 and over $100 received in entry fees. All classes were well filled, and the quality of the exhibits of horses, cattle, and swine, was in the top register. Loud speaker service was provided by Johnston's radio service, of Peterborough, and a feature that added much to the enjoyment and interest throughout the fair was the announcing, by S. S. Staples, which went on continuously, giving the various classes being judged, and mentioning particularly outstanding exhibitors, animals shown, and any other items of special interest; between the announcements, music entertained the onlookers.

Unfortunately J. A. Carroll, general secretary Fairs and Exhibitions' Board, Toronto, was unable to keep his appointment to be present and address the gathering, but among those who came to the 'mike' and spoke briefly, warmly congratulating the Agricultural Society on the excellence of the fair, were M. Mumford, president of the Durham County Shorthorn Association; Frank Rickard, M.P. for Durham; Garnet Shield, reeve of Cavan; and Bert McLean, president of the Lindsay Central Exhibition, the latter stating that he, and other members of the Lindsay Fair directorate, "have been amazed at what we have seen here today; I doubt if such a showing of livestock could be gotten together at any other point in Canada. I cordially invite you all to attend our fair, September 17-19, and if I am at the front gate I promise you it won't cost you a cent to enter. Come as my guests; this year we are again splitting the receipts with the British War Victims' Fund. Since there is to be no Canadian National Exhibition in 1942 we must all try and do what we can to fill its place."

Parade of Livestock

A highlight of the afternoon was the parade of fine horses and cattle, which kept interest on tip toe as announcement was made from the loud speaker of the animals, by name in several instances, with complimentary reference to their owners, when they passed the stand. The place of honor at the head of the parade was accorded to Harry Patterson, veteran horse breeder, leading one of his noted stallions, and in second place was a magnificent animal, "Strathmore Guard," belonging to Nelson Wagg, of Claremont, which twice won the grand championship at the Chicago International Livestock Show, and which has many other prizes in his record. Third came P. Farrow with another handsome stallion, and in fourth place was "Bloomfield's Best," from the widely-known stables of S. S. Staples, which has just been sold to Sadler and Williams, of Port Perry, ownership being taken over after the show. Gordon Might, of the younger exhibitors, had the winning colt in the Clydesdale class, Bob Larmer and Willis Hall being other winners among young owners interested in the breeding of Cyldes.

As the Percherons came in their turn, "Buddy Surprise," owned by Roy Ferren, of Cavan, grand champion at the C.N.E. in 1941, was given a good hand by the onlookers, and among several others, Mrs. Kelly's (Peterborough), "Duke of Norfolk," a hackney stallion, got its meed of popular appreciation, a first at the C.N.E., being included in its record of prizes carried off at various shows. There have never been as many fine Durham cattle on the Millbrook fair grounds as were shown on Saturday, the Peterborough and Durham clubs having decided to make fifteen entries each; Jerseys, Shorthorns and Polled Angus were the three classes shown, all well filled, and all exhibits of top ranking quality. The society was sorry, that owing to conlicting dates, the Holstein breeders were not represented at the fair.

Among cattle owners who exhibited and had their animals in the parade, were: Jerseys: Reg Armstrong, president of the Jersey Breeders' Club, and Son, Bailieboro; Percy Neals and Son, Peterborough; Harry Young, secretary of the Jersey Club, who had in his exhibit "Glamourous Peggy," a fine calf which will be drawn for at the Club's Field Day, Wednesday, June 10, at Lorne Reynold's farm, Highway 7; In Shorthorns: H. H. Dimsdale, Lumber Co., Peterborough; M. H. Pammett and Sons, "Elm Valley," Indian River; R. Matchett, Cavan; Edgar Leask, Seagrave; Beith Farms Oshawa; Fred Christie, Port Perry; and in Polled Angus, Malcolm Bailey, Uxbridge. A fact that did not go unnoticed by the crowd during the parade was that Perry Neals had two of his daughters, with himself, leading Jerseys from his fine herd; also that Frank Rickard, the popular member for Durham, had prize winning Shorthorn from his farm on the leading rope.

A number of the young girls of the village, looking natty in white blouses and blue skirts, with blue and white arm bands, were busy on the grounds, and all over the town, on Saturday tagging for the Navy League; and in the dining hall, the Ladies' Aid of Grace Presbyterian church served both dinner and tea to an unexpectedly large number of guests.

The list of prize winners follows, and any errors or omissions may be adjusted by calling at the office of the secretary, J. N. McGill.

Horses:

Class 1: Clydesdales:

1. Brood Mare with foal: P. Francey; V. R. Hunter; S. S. Staples; Gordon Might.

(2): 1 year old Gelding or Filly: M. McIntyre, Keene; A. H. Davis, Peterborough; 3 and 4, S. S. Staples; 5, Chas. Whittington; 6, Perry Neals.

(3) 2 year old Gelding or Filly: A. P. Donaldson and Son, Peterborough; C. Whittington; 4, H. McIntyre; 5, Gerald Larmer; 6, Fred Lowery; 7, V. R. Hunter.

(4) 3 year old Gelding or Filly: Donaldson and Son; Willis Hall; Ken Syer.

(5) Yeld Mare or Gelding, 4 years and over: Nelson Wagg, Claremont; 2 and 3, James Whittington; 4, H. McIntyre; 5, H. McIntyre; 6, A. H. Davis.

(3) Best 3 animals: Donaldson and Son; F. Lowery; S. S. Staples.

(8) Best 2 animals: Donaldson and Son; Chas. Whittington; V. R. Hunter; F. Lowery.

Class II: Percherons:

(1) Brood Mare with foal: Roy Ferren; W. Moncrief.

(2) 1 year old, Ferran.

(3) 2 year old: Chas. Smith; Walter Brown; C. Smith; Moncrief; R. Darling.

(4) 3 year old: Ferren; D. Whyte.

(5) Yeld Mare or Gelding: 1 and 2, Sam endicott, Lindsay; Clifford Hall; City Dairy, Port Hope.

(6) Best 3 animals: R. Ferren; Chas. Smith; Walter Brown, Springville.

(8) Best two animals: Ferren, Brown; Ferren.

Road and Carriage Horses.

Class III.

(2) 1 year Gelding or Filly: Sam Endicott; Alvin Marks; W. Brown.

(3) 2 year old: Brown.

Class IV. Harness Horses.

Carriage, Pair in Harness: Ivan Cochrane, Nestleton; Road, Pair in Harness: Cochrane, Nestleton.

Single in Harness: Mrs. Kelly, Peterborough; Cochrane; Frank Matchett.

Road team: Cochrane.

Road, Single: 1 and 2, Cochrane.

Horse suitable for city delivery: H. Bryan, Ida; Alvin Mark, Camerson; C. Breckinridge; A. H. Davis; W. Brown; S. S. Staples; Bob Larmer (7 and 8); City Dairy; Don Graham.

CATTLE—DAIRY:

Class 5: Jerseys

1. Bull, 1 year—H. Gainer; R. H. Armstrong and Son; P. Neals; Gordon Staples.

2. Bull Calf.—Armstrong and Son; Neals; G. Staples.

3. Cow, 3 years and over.—Armstrong and on; T. W. Young, Peterborough; 3, 4, 5, G. Staples.

4. Heifer, 2 years—Young; Neals, Armstrong and Son.

5. Heifer, 1 year — H. Gainer; Neals; Armstrong and Son; Young; 6, G. Staples.

6. Heifer Calf—R. Armstrong and Son; Gainer; Neals; F. Lowery; Young.

7. Champion Male—H. Gainer.

Champion Female—R. H. Armstrong and Son.

BEEF CATTLE

Class 7. Shorthorns

Bull Calf—R. Richardson, Ashburn; G. Rickard, Newcastle; C. Allin and Son, Bowmanville; H. Pimmett, Indian River; R. Richardson.

2. Bull, under 1 year.—1 and 2, Beith Farms, Oshawa; S. Donaldson; M. Bailey, Whitby; G. Christie, Port Perry; W. H. Dimsdale, Peterborough.

3. Bull, 2 years and over. — Pimmett; J. R. Leask; Elmhurst and Son, Indian River.

4. Heifer Calf—H. Leask; Pimmett; Baker Farms; Elmhurst and Son; R. Matchett.

5. Heifer, 1 year—Russell Osborne, Newcastle; G. Rickard; S. Donaldson and Son.

6. Heifer, 2 years—1 and 2, Dimsdale, Peterborough.

7. Champion Male—Beith Farms; Champion Female—Dimsdale.

Polled Angus, Class VIII

1. Bull Calf—Malcolm.

2. Bull, 1 year—Malcolm.

3. Bull, 2 years—Malcolm.

4. Heifer Calf—1 and 2, Malcolm.

5. Heifer, 1 year—1 and 2, Malcolm.

6. Heifer, 2 years—Malcolm.

7. Champion Male—M. Bailey, Whitby.

8. Champion Female — Bailey, Whitby.

HOGS

Class IX. Market Hogs

Eaton Special—R. Argue; Russel Darling; A. Coyte; Joe Thompson.

Canada Packers' Special—L. C. McNeil.

Champion Bacon Hog—Ronald Argue; R. Dairling.

Sow, any age—McNeill; 2, McNeil; C. Brackenridge.

Having proved such an outstanding success in its initial venture on Saturday, present indications are that the Spring Fair will continue as an annual event, taking the place of the fall fair of previous years.

A Lady Sprays For Stockings

You're getting an inside view of the inauguration of the first "bareleg bar" at a New York city beauty salon. Here a girl can choose her stockings out of a bottle, have them put on by an attendant. As far as Georgina Yeager is concerned those Japs can use their silkworms for bait—she knows how to solve her stocking problem for the duration.

HOW YOU CAN FILL YOUR COAL BIN NOW

The Government Says "Buy Coal Now"

Now you can fill up your coal bin right away and pay in small monthly instalments. A new budget plan has just been worked out to help coal users stock up now. With this plan you can put in all the coal your bin will hold, then pay in small monthly instalments. The plan gives you the benefit of the cash price on the coal you buy. This usually makes the net cost of financing a very small sum per ton. Learn about this new budget plan now. Full information gladly given. Phone or visit Household Finance Corporation of Canada, 177 Charlotte Street, Peterborough. Phone 5841.

Torpid ...ver Action

...t would it be worth to you to be free of sluggish liver action, and the indi... and constipation which accompany ...dition?

...ng the ingredients contained in Dr. ... Kidney-Liver Pills is found bile salts, ...e salts are about the only substance ...cts directly on the liver.

... seems to be a good reason why ...ase's Kidney-Liver Pills should help arousing the liver action and supplying flow of bile to stimulate the digestive and the bowels.

...is the natural way to obtain relief from ...ion of the liver which may develop ...ious disease. Why not get started ...ith Dr. Chase's Kidney-Liver Pills.

...tems ... their ... therefore ... premium p... ...tely. ...y continue ... and Conden... ...edeemable ... ...densed Milk ... S MIL... CANADA ...RIA STR... ...last ... is A...

Dr. Chas...s Kidney-Liver Pills

Capt. John Evans Noted Veteran Dies In Havelock

HAVELOCK, June 8 —(ENS).— Death claimed another war veteran in Havelock in the person of Capt. Jack Evans, in his 50th year, who passed away on Friday evening after seven years of suffering from chronic bronchitis with asthmatic conditions contracted while serving in the Great War in 1914-1918.

Captain Evans enlisted in the 93rd Northumberland Regiment with the 4th Canadian Mounted Rifles, on May 4, 1915, and accompanied the unit overseas immediately. He saw active service in France in the Battles of Ypres, Messines Ridge, Mons and Plug Street. In the second Battle of Yures he was one of 59 survivors of a battalion of 1,100 soldiers. Those left alive were taken German prisoners and after they spent 16 months in the "Black Hole of Germany," a horrible prison camp in the coal regions of Westphalia, they made several unsuccessful attempts to escape, but the fourth time they reached freedom at the Holland border.

He had been severely gassed and suffered shrapnel wounds in his knee and left shoulder while on the battlefield. After receiving his discharge in Toronto on January 26, 1918, he entered the police force in Oshawa andi n 1919 he entered the service of the Investigation Department of the Canadian Pacific Railway at Toronto, and was sent to Havelock, where he has resided ever since, although failing health forced him to relinquish his position seven years ago.

In August 1918, he and Cpl. Fred McMullen wrote a book entitled "Out of the Jaws of Hunland," published by G. P. Putman's Sons in New York in 1918, which is a very descriptive history of the horrors of German prisons, and presents an astonishingly vivid picture of the desperate conditions existing among the German people in the agricultural and mining districts, among which these prisoners were forced to work. If it had not been for the Red Cross parcels of food and clothing which these prisoners received regularly, they would have perished from hunger and cold.

Captain Evans also wrote a series of articles on German prison life for Maclean's Magazine, and he touried cities in the United States for four months after his discharge, giving lectures on "An all-out war effort" in connection with the Victory Loan Campaign.

He was born in East Plumstead, Kent, England in 1892, son of the late James Evans and Mary Anne Evans, now in Toronto, and he came to Canada in 1905, and received his education in Toronto. In his early manhood he was with the Royal Canadian Mounted Police in British Columbia until he joined the Army in the last Great War.

In 1919 he married Miss Margaret Johnston, Toronto, who predeceased him 14 years ago. He leaves to mourn him one daughter, Marjorie, Peterborough, and Jack a High School student at home, his aged mother, Mrs. James Evans, Toronto, and six sisters, (Nellie) Mrs. J. Myers, (Daisy) Mrs. E. Hopkins, (Kathryn) Mrs. E. Page, all of Toronto (Mary) Mrs. W. Wingrove, Dartford, England, (Elizabeth) Mrs. E. Bedwell, Gravesend, England, and (Alice) Mrs. A. Way, Plumstead, England. One brother James and one sister Hannah died in Australia.

Captain Evans was always interested in military life and when in attendance at Camp School of Instructions at Cobourg in 1924 he was made lieutenant and in August of 1927 he was promoted to the rank of captain.

His coffin was draped with the Union Jack, and on his left breast were four medals—Mons Star, Military Medal for bravery in the field, General Service Medal, and Victory Medal.

His funeral was conducted by the Canadian Legion, and was very largely attended to-day at 10 a.m. from St. John's Anglican Church, Rev. R. E. Lemon officiating, and thence by motor to Toronto where a short service was held at the Necropolis Cemetery by Chaplain Berkeley of Christie Street Hospital.

Pall-bearers were all war veterans and members of the Canadian Legion: Harold Matheson, Carman Coon, Thomas Page, William Forsythe, Lorne Scriver, and Harry Watson.

Many beautiful floral tributes adorned the casket.

Port Hope Personals

Mr and Mrs. Charlie Scott and family of Toronto were week-end guests at the home of Miss Theo. Black.

Miss Betty Garnett of Toronto and Private Jack Garnett of Peterborought were home with their parents, Mr. and Mrs. George Garnett, Ontario treet, over the week-end.

Mr. and Mrs. Keith Barnard of Toronto and Sgt. Arnold Ward of Petawawa were guests of Mr and Mrs. George Ward for the week-end.

Corporal A. N. and Mrs. Smith, formerly of Peterborough, are the proud parents of a baby girl.

2 Women Hurt As Car Crashes

TWEED, June 8. —(ENS) —When the motor car in which they were riding went out of control and turned over along No. 7 Highway east of Tweed on Friday night, two Ottawa young ladies sustained serious injuries and were subsequently rushed to Belleville General Hospital. The injured are Miss Anna Stirk and Miss Eva Roberts, both of Ottawa.

The two girls were injured when the automobile which was driven by Miss Stirk, went out of control on the gravel of No. 7 highway and skidded into a rock embankment causing considerable damage to the vehicle. Miss Stirk suffered from shock and undetermined internal injuries, while Miss Roberts sustained a fractured leg and body bruises. Chief J. C. Hayes of Tweed investigated the accident and assisted in taking the young ladies to the hospital.

Silver Wedding Anniversary Suitably Marked

PORT HOPE, June 8.—(ENS). — On Friday evening, June 5, fifty friends of Mr. and Mrs. Charles Abrams, 43 Ward street, gathered at their home to celebrate with them the 25th anniversary of their wedding.

A beautiful five-piece silver service was presented Mr. and Mrs. Abrams by little Miss Marie Abrams from their four daughters and two sons.

Mr. R. Quemby read the following address which was signed by the friends present:

Mr. and Mrs. Abrams,—We your friends and neighbors have gathered together this evening to greet you on the occasion of the 25th anniversary of your wedding.

Having known you for so many years we feel after 25 years of married life you should have much satisfaction in having made the world a better place in which to live and are still doing it. Credit is due to both of you for your successful, whole-heatred devotion to your labors in life and to each other as well as to your family which is radiated to all others who come in contact with you. The fact that your friends have assembled in your home on this occasion is the best evidence of their esteem for you.

We have much pleasure in presenting you with these small tokens of our friendship and with the sincere wish that you may long enjoy the use of them together. May God bless you both with health, comfort and happiness for many years to come.

At this time Mr. J. McCullough, Mr. H. Robinson and Arleen Frazer presented Mr. and Mrs. Abrams with a coffee table, hassock, silver rose bowl, silver entree dish, silver plate a corsage to Mrs. Abrams and a carnations to Mr. Abrams.

The evening was spent in games and community singing, after which lunch was served. The table was decorated in pink and white, overhung by a large white bell and centred with a three story wedding cake.

Two Minor Fires On Saturday

PORT HOPE, June 8—(ENS).—At 7.35 p.m. on Saturday the firemen had a call to the New Service Cleaners, where an overheated tank had ignited. However, owing to the prompt work of the firemen, the roof of the building was the only portion damaged, and this was slight.

Hardly had the firemen returned from the first fire, when a second alarm came in. This time it was a car, owned by Mr. Ed. Rose, which had caught fire at the head of Walton Street. The car was slightly damaged.

I.O.D.E. Plans Aid To Ladies Softball

PORT HOPE, June 8 — (ENS).— The regular monthly meeting of the Colonel Arthur Williams Chapter, I.O.D.E., was held in the Library Hall on Friday night.

A very interesting report of the Dominion convention was given by Mrs. J. A. R. Elliott.

In the financial statement Mrs. Halford reported $129.14 in the general fund nad $370.69 in the War Service Fund. A donation of $10.00 was given to the Hospital Mission.

The meeting at this time extended apreciation to Mrs. Halford who so ably convened their tag day on May 23, when the proceeds amounted to $201.15. There were 35 taggers, who will be given theatre tickets arranged for by the I.O.D.E.

A $5.00 donation was reported from pupils and teachers of the Public Schools, and $5.00 from Miss Brownlee's Grades 3 and 4.

Plans were made and conveners Mrs. G. Halford and Mrs. Hill appointed for a tea to be held on June 12 at the home of Mrs. H. G. Jex, 36 North Street, at which will be a display of work in charge of Mrs. Barber and a talent table in charge of Mrs. Brickell, Mrs. Sainsbury, and Mrs. Roberts.

Mrs. Halford announced that a sale of tickets on furs was being sponsored by the I.O.D.E. from July 1 to October 17, and it was decided that this Chapter would cooperate and Mrs. Halford was appointed convener.

The Chapter has also been approached by the girls' softball team for assistance in getting organized and located and the Chapter is behind this organization fully and is doing all it can to assist.

RED CROSS COPPER TRAIL

A "copper trail"—a mile of pennies—aided the Red Cross drive at Sioux Lookout, Ont., when children and adults placed their pennies on the trail.

Salvage Effort Yields Plenty

CAMPBELLFORD, June 8. — (ENS).—Result of the initial salvage effort made by members of the Rylstone branch of the Women's Institute was even more favourable than originally expected according to the final summing up of returns completed by Mrs. F. M. Rutherford on Friday. The branch, which announced its intention to stage a collection a month ago, realized $36.55 and the whole hearted support of residents of the Rylstone district yielded a pile of junk that required three trips by a local trucker to move. An accounting of the salvage disclosed 1,500 pounds of rubber, 1,200 pounds of iron, 1,700 pounds paper, 170 pounds rags and various other items had been turned in to net the branch a tidy profit, all of which will go into war supplies. The Institute President, Mrs. Hector Arnold, who heads the salvage committee comprising Mrs. F. M. Rutherford, Mrs. Chas. Stewart, Mrs. James Barnett and Mrs. W. T. Allan announced that another collection was scheduled for early in the fall.

New Stamp Issue

This new series of Canadian postage stamps will be issued by the Canadian Postal Department on July 1.

Girls And Women From City Can Play Part In Helping On Farm

CAMPBELLFORD, June 8 (ENS) —Under the general heading of "Agriculture" members of the Rylstone Branch of the Women's Institute held an interesting meeting at the home of their president, Mrs. Hector Arnold, on Wednesday afternoon. The topic, "How Women Can Help Win the War" by Mrs. Wilfred Spencer and some helpful suggestions emerging frow the response to the roll call "Hints for Gardeners" were highlights of the program. Mrs. Murray Meiklejohn, the 1st vice president, had charge of the meeting and revealed the collection of salvage in that portion of the township was making great headway thanks to the splendid co-operation of residents. Their first consignment was ready for shipping on Thursday and included principally papers, rags, old mattresses (evidence of spring house cleaning) and a quantity of rubber and metal. The secretary read a communication from the Navy League acknowledging receipt of a quantity of maple sugar and expressing thanks to the Institute. Mrs. E. Irwin reported that a supply of wool had been received from the Red Cross and duly distributed to members during the past month. The next meeting will be dedicated to the Grandmothers, and comes under the general heading of Historical Research. It will be held at the home of Mrs. John Simpson.

The motto of the day was "If we scatter smiles along life's miles we'll meet less failures, more worthwhiles," and under the topic "How Can Women Help Win the War" Mrs. Spencer drew attention to the part inexperienced help could play on the farm. She made a suggestion that girls or women from the city would be of greater value, if instead of trying to do outside work that they were unsuited for, they assisted the farm woman with her housework while she went about the actual toil of the farm.

Planting and Hoeing

In their response to the roll call members gave some timely hints to gardeners on questions of planting and hoeing. Most of the ladies felt that the average garden lacked in variety of vegetables. Other suggestions given were; don't plant too early; give the garden plenty of cultivation to keep down the weeds. Miss Esther Meiklejohn presented the current events which were prepared for her by Mrs. W. Spencer, and following this conducted a popular songs contest. A report of the District Annual Meeting at Ivanhoe on May 19th was presented by Mrs. Fred Barnum and the highlight of the message she brought back dealt with the Institute's war work program. She stressed the vital need for the continuance of the extensive program already undertaken, saying that its importance could not be over-emphasized. Only other item on the program was a vocal solo "My Task," by Miss Isobel Irwin.

Harwood W. I. Plans Euchre

HARWOOD, June 8 (ENS)—Mrs. Arthur Aldridge was hostess on Wednesday to the Branch of the Women's Institute at "Goodenough" farm on the Lake shore.

Twenty-four members were present. Roll call was answered by an exchange of bulbs.

Mrs. Walter Johnson and Mrs. F. McCulloch opened the pockets on the patched apron and realized $3.61.

Plans were made for the euchre and apron tea to be held at the home of Mrs. J. N. Rosevear July 9. Quilt blocks were given out to be completed for the Red Cross, and $4.50 was turned in from the travelling bazaar box., Mrs. Russel Johnson will have charge of the box now. It was decided to fill three ditty bags for the Navy League. Some $3.00 was voted for the Milk for Britain Fund. The War Saving Stamp was won by Miss Alice Swift. Mrs. John Moore gave the prayer for peace.

Mrs. Cheyne was convener of the program. A paper "Agriculture and Canadian Industries" was given by Mrs. C. Burrison. Mrs. Cheyne spoke on "Canada's Great Waterway."

Mrs. T. Cheyne, Mrs. C. Burrison, Mrs. W. Bell, Mrs. J. Robson and Mrs. E. R. Drope attended the District Annual meeting held at Roseneath on Friday.

Mrs. Thomas Robson was in Toronto attending the graduation of her granddaughter, Miss Joyce Leveille, who has been attending Moulton College.

Mrs. T. Bates, who has been visiting her relations in Ancaster, has returned home.

Mr. John Lean attended the Judging Competition at Kempville.

Music Students Star At Festival

PORT HOPE June 8 (ENS) — Ten musical numbers were played by pupils from Port Hope at the Piano and Organ Recital of Miss Phyllis R. Challis, A.T.C.M., at Trinity United church, Bowmanville on Friday, June 5, when eighty-seven pupils took past.

Those taking part from Port Hope were: Irene Knight playing Bourrie by Bach; Muriel and Margaret Reynolds, Doll Dance, Doucette; Elizabeth McClelland, Ecossaise, Schubert; Margaret Winn, The Merry Go Round, Berlin; Margy Jane Hancock, The Contented Bird, Rowe; Doris Reynolds, Daisy Chain, Behr; Mildred Peters, Cantering, Baines; Janet Dayman, Sir Rupert, Schumann; Ruth Peters, Parade of the Wooden Soldiers, Jessel; Ruth Peters, Gwen Budd, duet, These Yellow Sands, Lee.

This concert was an outstanding performance of musical ability with several numbers being played with Miss Challis at the organ and two pupils at each of the two pianos, the final number being Miss Challis, organ, Pauline and Ruth Peters and Mary and Margaret Denault at the pianos playing "Witches' Flight" by Russell.

This recital was given by Miss Challis and her pupils under the auspices of the Queen street group of Trinity church W.A., and was attended by a large crowd of interested friends of the pupils and lovers of music.

Two Cars Collide

COBOURG, June 8 — (ENS). — Slight damage to both vehicles was occasioned when two lady drivers collided at the intersection of University and George Streets on Saturday. A southbound car on George Street, driven by Mrs. E. McMillen, was passing the intersection at University Avenue when a car proceeding along University came out of the stop street and met in collision with the southbound car. The second car was driven by Helen Bull. The latter driver is said to have told police that she didn't notice the stop sign in time to come to a halt. Two youngsters in the Bull car, Carl and Keith, escaped injury. Constable E. Houghton investigated.

Fall Fair Date Set At Oct. 2-3

PORT HOPE, June 8.—(ENS). — At the regular meeting of the Agricultural Society, with President W. Lights in the chair, the date of the Port Hope fall fair was again changed to October 2 and 3.

The reason for this change of date was that October 3rd was the only date on which the services of Russ Creighton could be secured. As this company put on the afternoon performance and also the floor show and dance in the evening, it was thought necessary to make the change and the fair will be held Otcober 2nd and 3rd.

At this meeting the entry fee was also lifted on horses and cattle, as it has been on practically all the entries, and will be worked on a percentage basis.

This meeting was well attended and the main topic of business was the discussion and plans for the fall fair.

DID PART WELL

WORTHING, England—(CP). — Two men wearing the uniforms of a German parachutist and a glider pilot, walked through the streets here, and not until a Canadian soldier spotted them were they nabbed. They were two Canadian soldiers en route to demonstrate to Civil Defence workers detection of enemy troops.

O.K. LET 'ER GO!

GREEDY war machines gobble oil. This Turner Valley driller must see they get it . . . must be on his toes night and day. "Working split shifts is tough," he says, "but a quick snack of Kellogg's Corn Flakes with milk and sugar helps keep me going." Kellogg's will help you keep going, too. Get a package or two today of this "Self-Starter" Breakfast!

2 EASY WAYS TO MAKE YOUR UNDERWOOD TYPEWRITERS LAST LONGER...

-1- Phone or write for *free* bulletin featuring "10 'Do's and Don'ts' for typists, executives. Tells how to clean, care for and conserve machines.

-2- Have *the builders* service your Underwoods *regularly* with factory expertness, tools, parts. Costs no more than *unauthorized* service!

UNDERWOOD ELLIOTT FISHER LIMITED
Joseph L. Seitz, President
355 George St. 6853
R. T. Pammett, Mgr.

NEW AND USED TYPEWRITERS
SERVICE • RENTALS • SUPPLIES

Use FLEISCHMANN'S YEAST
Forget Bread Baking Fears
It's Been Making FINE BREAD for 70 YEARS

● It's true, Fleischmann's Fresh Yeast gives praise-winning bread at every baking—bread that's fine in texture and sweet-tasting. That's why it's been Canada's favorite fresh yeast for 70 years. It's absolutely dependable for *extra* good bread. Use it if *you* bake at home. At your grocer's. Get some today!

GET MORE VITAMINS — MORE PEP! Eat 2 cakes of FLEISCHMANN'S fresh Yeast every day. This Yeast is an excellent natural source of the B Complex group of vitamins!

MADE IN CANADA

The Examiner

The Peterborough Examiner, published each evening by Peterborough Examiner Limited. Office Hunter and Water Streets, Peterborough, Ont.
Subscription Rates: 18c per week in City of Peterborough delivered by carrier; $6.00 per year by mail to outside points.
Members Canadian Press, Audit Bureau of Circulation; Canadian Daily Newspaper Association; Empire Press Union; Ontario Provincial Dailies Association.
W. RUPERT DAVIES, President; H. L. GARNER, General Manager; G. WILSON CRAW, Managing Editor.

TELEPHONE 4641
Private Branch Exchange to All Departments.

MONDAY, JUNE 8, 1942

Report On Hong Kong

Sir Lyman Duff, Chief Justice of Canada and Royal Commissioner appointed to investigate the matter of the Canadian expedition to Hong Kong, has presented his report to the Prime Minister and the latter has tabled it in the House. The report is almost entirely laudatory in its tone, and it should allay the suspicions of those who felt that there had been gross mismanagement in the affair. The citizens of this community were as much concerned as any people in the Dominion, for about twenty local men were in the expeditionary force; they should find Sir Lyman's opinion interesting and, for the most part, reassuring. But those whose relatives are now prisoners of the Japanese will find little comfort in the fact that the expedition was entirely regular in its formation.

The accusation which led to the appointment of a Royal Commissioner to investigate the affair was that a number of the men included in the expeditionary force were imperfectly trained. The Commissioner finds that only 6 per cent. of the men had been trained for less than the minimum of sixteen weeks and, in his opinion, a seasoned battalion should be able to absorb a considerably greater proportion of partially trained men without impairing its efficiency. The situation was a difficult one; Canada was asked by Britain to send an expedition to Hong Kong and a refusal to do so was, under the circumstances, unthinkable. The expedition which was sent was the best we had to give and the fact that it was lost to the enemy was no fault of ours.

This is cold comfort for the loss of 2,000 men with all their equipment, but it is a great improvement on the story that the men were ill-trained, green troops, with insufficient equipment and that, such as it was, sent on another slow boat. If the Hong Kong expedition does nothing else it should teach us not to believe the stories which are circulated after every failure. The charges which were made respecting the Hong Kong expedition may have been made from genuine concern for the men in that expedition, or they may have been made in an attempt to discredit the Government; they may even have been a mixture of the two motives. But the report declares that all was well and that we have reason to feel proud of the Hong Kong expedition. The onus of proving that there was any neglect or incompetence now lies upon Colonel Drew, and we shall be interested to see what he can turn up which will throw doubt upon the report of the Royal Commissioner.

Army Week Approaches

In order that the Canadian people may become better acquainted with their citizen army the period between Monday, June 29, and Sunday, July 5, will be celebrated as "Army Week" throughout the Dominion. During that time special attention will be given to the men in the Army, and also to the Nursing Sisters and the Canadian Women's Army Corps; the people of Canada will be invited to see them at work and at leisure and will be given opportunities to do honor to this extremely important branch of the services.

Certainly since the beginning of this war the Army has been overshadowed by the Air Force and the Navy. The Air Force is a comparatively new service, its work is spectacular and romantic, and it has an attractive uniform. Some of the most daring exploits of the war have been performed by the R.A.F., they have received tributes from the King and from Mr. Churchill, and they are in many respects the darlings of the public. The Navy, as the senior service, has a romantic tradition, and from the time of Ulysses there has been something especially appealing about the sailor and the wanderer. We have never grudged admiration to the Navy; we have always given it its due, in this as in former wars.

But this time the Army has been the Cinderella of the services. There has been a tendency to regard it as a somewhat dull necessity and to assume that nobody would join it if he could be an airman or a sailor. Nothing could be more mistaken, and Army Week is designed to show us the full extent and stupidity of the mistake. The modern Army has undergone more drastic changes than either the Air Force or the Navy; the old notion of an Army man as a foot-slogger fighting with a rifle has gone by the board. The Army man of today is a highly skilled mechanic, working with weapons of extreme complexity; his rifle is carried for self-defence, and he does his real fighting with weapons of phenomenal power and accuracy. The days of trench warfare are gone, and the modern Army man is a motorized, mechanized wonder. When the attack on the Low Countries was made the German Army man was the wonder and the terror of the world. In the opinion of good judges the modern Army man—and our Canadian Army ranks as one of the most modern in the world—has him beaten in efficiency, striking power and resource. We must wake up and see our Army as it is.

Our chance to do so comes in Army Week. Monday the 29th is "Soldier's Day," when we are asked to do what we can to show our appreciation of the men in uniform; if possible, we may entertain them, or, if we cannot do this we may send messages to those who are at a distance. Tuesday, the 30th, is "Civilian Day," when we will be asked to prepare our home meals on a ration system; public eating-houses will serve foods identical with those given the Army. July 1—Dominion Day—will be celebrated with parades and patriotic demonstrations. This will be followed by three days during which the Army will keep open house, when civilians will be given opportunities to see what really goes on in the training camps. The Sunday will be marked by services in the camps which civilians will be permitted to attend.

We are glad that the Department of National Defence has hit upon this plan for acquainting the Canadian public with the Canadian Army; it has been clear for some time that a scheme of this kind was necessary. When the time comes let us take fullest advantage of it.

Brockington Joins Bracken

Canada might be loath to part with Mr. Leonard W. Brockington if it were not obvious that he is going to a job which will employ all of his special talents in a manner not possible here. At the invitation of Brendan Bracken, Britain's Minister of Information, Mr. Brockington will join that organization, there to work for a better understanding among the United Nations.

This is a type of work for which he is well suited. Mr. Brockington has the equipment of a diplomat: he is a brilliant lawyer and a brilliantly cultivated man; he is certainly one of the two or three best speakers in Canada at present; he has a grasp of publicity which any journalist might envy; and he has that invaluable quality of personality which raises him above the ranks of those excellent but undistinguished men who can do an excellent job in a completely unspectacular way. He is just the man to create good feeling and trust between the U.S. and Britain.

It is a pity that full use was never made of Mr. Brockington in Canada. He is a type which we need but will never encourage. Most of our public men like to impress themselves upon us as blunt good fellows, trustworthy and sound in their jobs, but possessed of no disturbing brilliance, no imagination and no fire. Not so Mr. Brockington; he was all imagination, all brilliance, all fire, and his speeches were nearer to poetry than most of the output of our Canadian versifiers. Mr. Brockington is a Welshman, and when he went to the microphone to speak to the people of Canada he made the loud-speakers of this country coo, and woo, and throb like 'cellos. He spoke in pictures and in analogies; his orations were works of art. And as a result we, who have been trained to regard no man as serious unless he is also deadly dull, discounted Mr. Brockington as a mere poet, when really in countless instances he was just the man we needed for a difficult job.

It is a pity that so much of Mr. Brockington's career in Canada has been mere plough-work for a Pegasus. But at the Ministry of Information he should find a congenial atmosphere. We shall listen to his broadcasts and, perhaps, realize what we have lost.

Smoked Tunney

We have nothing against athletes as such, but we like them to stick to their running and jumping and boxing; when they begin to write they are apt to be bores. Writing is our own profession and we dislike amateur competition. We were annoyed to see an article recently by Mr. Gene Tunney in which he roundly condemned smoking; Mr. Tunney is an extremist, and he urged parents to send their sons in the army, not cigarettes, but boxing gloves and skipping ropes to help them keep fit. In Mr. Tunney's opinion, anyone who smokes will live miserably and die early. And as proof that non-smokers are not what he calls "goody-goody" he cites as examples William Muldoon, Ty Cobb, the late Knute Rockne and himself. We felt that these examples were ill-chosen; Bernard Shaw and Ghandi are the only two non-smokers whom we can think of off-hand for whose intellectual powers we have any respect.

Now Mr. Tunney has been taken to task by a New York psychiatrist, a Dr. Louis E. Bisch; he thinks that smoking is not merely harmless but positively beneficial. He refuses to admit that it harms the wind, the digestion or the brain, and pooh-poohs the idea that it shortens life. He points out (a shrewd thrust, this one) that all the leaders of the United Nations smoke like chimneys; Churchill is never without a big black cigar, Roosevelt smokes cigarettes constantly and Joe Stalin is a pipe man. No mention is made of Chiang Kai-Shek but we don't mind betting that he is a smoker. On the other hand, Hitler, Mussolini and Hirohito all scorn tobacco as a nasty, habit-forming drug. Dr. Bisch points out to Mr. Tunney that tobacco quiets the nerves and helps the head, and that it is good for most people even if it is bad for athletes.

We side strongly with Dr. Bisch. We can take tobacco in any form, including snuff, and do so regularly. Furthermore, we strongly object to all people who want to take something away from somebody else on the ground that is bad for them. Mr. Tunney's vice is excessive exercise, but nobody wants to stop him, if he gets his fun that way; but he must not try to interfere with other people's vices by threatening them with cancer of the tongue and early death. Such conduct is most unsporting. We all do a great many things which are probably bad for us, but we get a lot of fun out of doing them, and the fun makes us live long and happily. We suggest that in future Mr. Tunney leave writing to professional writers and thinking to professional thinkers, and as long as their pipes hold out they will manage very well. Meanwhile he can be getting on with his skipping.

NOTE AND COMMENT

A girl who would marry if the right man came along is often aged in the would.

War is war, but we note with interest that $240,000,000 were spent on beauty treatments of one kind and another in Britain last year.

Currying a mare will be different after years of washing a car which doesn't stamp on your toes when the flies are bad.

Fresh salmon is offered for sale in the Netherlands at $14 a pound. But judging by the number of Nazis who have disappeared there recently the Dutch have other fish to fry.

There were three "H's" in Germany—Hitler, Himmler and Heydrich. The Czechs have made them drop one of the H's, which makes them cocky but not Cockney.

The Hamilton *Spectator* notes that dining-cars have been removed from German trains "because of a shortage of rolling stock" and comments that "a shortage of live-stock is a more likely reason."

The Kingston *Whig-Standard* remarks, "Nobody can doubt the intensity of the desire of young folk to do what they can to win this war—not after seeing how many of them park along the road on moonlight nights to save gasoline."

Reports from Switzerland says that newspapers in Cologne and Essen have temporarily suspended publication. This may be taken as an indication of the extent of the R.A.F. raids there. No large newspaper ever suspends publication unless the sky falls; something rather like that must have been the trouble at Cologne and Essen.

ADAPTABILITY

The lady is calm and cool as an icicle;
If she can't get gas she can pedal her bicycle,
A vehicle none should presume to disparage,
And if that's in use she can drive the carriage.
Should the carriage be otherwise occupied,
Who cares when the horses are there to ride!
Motors, bicycles, carriages, horses—
Resourceful people are full of resources.
We'll walk, since there isn't a bus to take;
When you can't have bread you can do with cake.

—*Arthur Guiterman.*

(In the New York Herald Tribune).

Farming News And Views of Ontario Farmer

By HON. DUNCAN MARSHALL

WE have been well supplied with rain in Ontario and while some days ago we thought it was being a bit overdone, an abundance of moisture in the growing season is always to the good. Some crops may have been covered with water and this reminds us of the necessity of a few "water-furrows" when seeding is finished. They may not be greatly needed but it never hurts to have them. It is better to bump over a few open furrows when cutting than to have some drowned. If a field is seeded to grass with the crop there should be a way for surplus water to get off or the grass seeds will probably suffer most.

In preparation for increased war production of crops England has spent large sums of money on drainage. Surplus water lying on the land is undoubtedly bad farming, and the farmers in England pushed for production have used mole drains, water pipes drawn into the soil by a mole draining machine and open ditches everywhere they are needed.

There seems to have been quite a heavy May rainfall in most parts of Canada this year and Southern Alberta has had rather more than its share. There must be a good deal of stored moisture in summer fallows so crop prospects are not discouraging. We used to count most on June rains in Alberta, the May supply has been quite good and if June brings a fair amount it ought to promise quite well for this year.

◊ ◊ ◊

THE difficulties encountered in price fixing for beef and its effect on cattle prices seems to have been pretty well ironed out, and much to the credit of those in charge for the farmer end of this business. The value of the United States market is to be preserved for the cattle producers in Canada. The United States and Canada are allies in this war, both countries have to feed their own soldiers and make a considerable contribution of meat products to Britain where home production, even in peace times is far from supplying the civilian demands. The Argentine has been a large shipper of meat to Britain for many years but the difficulties of ocean transportation have intervened at the present time.

It is remarkable how all kinds of war supplies, including food, have been successfully shipped to Britain in spite of Germany's efforts to blockade the Atlantic. This is a great tribute to Britain's mastery of the sea, and the Canadian navy has played no small part in enabling food and munitions of war to reach the fighting forces in the British Isles and further afield.

◊ ◊ ◊

SHEEP are a short crop in Canada and the call has gone out for sheep and more sheep. What we will be needing quite badly is wool, so the farmer who saves a few ewe lambs from this year's crop to include in his breeding flock will have the fleeces of these for next spring's shearing. Where small flocks are kept a farmer could easily add fifty per cent to his numbers of breeding ewes. Sheep do not require expensive buildings and the grass crop this year looks like producing an abundance of winter feed.

We are now in a hurry for sheep and the production could be speeded up by selecting the well grown ewe lambs this summer, feed them well and breed them in November and get another crop of lambs in the spring of "43." Good sheep breeders like to wait a year longer and give their shearlings a chance to grow, but I've seen quite a good crop of lambs raised in this way, and if weaned early and their young mothers fed rather generously the latter will catch up a bit and grow into quite useful sheep.

It is quite worth while taking this short cut to a few extra sheep at this time. These things must be done, and quickly, as it is more wool we want quickly as possible and from the present saving of fabrics which are necessary, we, may be wanting clothes badly before we get many new suits.

For some years now the price of lambs had been such as to make sheep profitable, and wool has been a fair price, so there has been some encouragement for the sheep industry and now wool gives a better return. Ontario is a dairy province, however, and dairy farmers are usually not sheep farmers, and so our sheep population has not grown rapidly. Wool is a production for war now which makes a difference and I have no doubt the farmers will meet this demand. It will be easier to add to flocks at present in existence than to establish new ones. Adding a few sheep to a flock makes little or no demand upon labor and so can be accomplished with less effort than most other lines of increased production.

The bands of sheep on the prairies can be increased in numbers by the same method and where considerable numbers are kept an increase of 25 to 30 per cent would make quite an addition to our wool production. The increase in wool is up to the sheep men as a war measure, in the same way as the increase in cheese is up to the dairy farmer. Each will take hold as he deems it his duty to perform such worth while tasks as to produce material for the clothing required by soldiers and civilians until the people are made free again.

◊ ◊ ◊

A SKILFUL and successful English farmer in speaking of a field, broken from grass, which had been thinned by wireworms, and couch grass had appeared, suggested working it down to a fine tilth this spring, apply a liberal allowance of superphosphate and sulphate of ammonia, drill it with oats and seed it to rye grass and clover with a little white clover. He then added, "In sowing down to grass I have never worried about a bit of couch. It cannot survive for long in a really first class pasture." Undoubtedly the amount of seed used in England in seeding a field down to grass is a great help in choking out weeds or wild grasses. When about 30 pounds to the acre of grass seed is sown on land well worked and liberally fertilized the tame grasses will take possession. After all it is good farming practice that keeps land clean and productive.

—Chicago Daily Star.

• Hun Claims Are Wilder

By KIRKE L. SIMPSON

AMONG cheering notes on the war for the United Nations as the first week of June passed without evidence that the Axis in Europe has anywhere regained the initiative is the drastic change that has come over German High Command statements.

Throughout the whole course of the war those progress bulletins always have dealt somewhat in exaggeration, but never before to the extent they now are consistently overstating Nazi military successes and understating Nazi reverses.

Just why this official German appeal to hyperbole is deemed necessary now can only be conjectured. Just when it started is easier to calculate.

It began to be a definite aspect of German High Command statements last winter, when Hitler took over supreme army command in Russia and purged, one way or another, senior professional soldiers.

BONE OF CONTENTION

There now is ample evidence from United States press observers who were stationed in Berlin before the United States entered the war that this resort to Hitlerian fiction was at least one bone of contention between the Nazi egotist and his generals. It violated their professional pride and conscience.

The change bespeaks growing uneasiness in Hitler's inner circle, perhaps in Hitler himself, over German public reception of war news that truthfully presented, even within the limits of military requirements, no longer could show smashing Nazi victories in every engagement reported.

Turning back to the German official bulletins from Scandinavia, the Low Countries, France and the Balkans as the victory tide swept onward, the striking thing about them was that they rarely proved inaccurate. The strategic battle keys reported taken invariably were already captured or so cut off that they soon fell to German armies.

They were always specific, not general. They mentioned cities, forts, important river lines. While the comment that enemy resistance on a given front had been broken frequently proved premature, all too often even that prediction was promptly verified.

CLAIMS NEVER REALIZED

By contrast, since Hitler took personal command in Russia none of the flamboyant claims that Russian resistance was wholly shattered have ever been realized. While his armies still were on the march eastward last year, the geographical data included in his bulletins later usually proved well founded, but not the claimed effect of the victory on Russian morale.

Now even the pretense of documenting a sweeping victory claim with names of cities or towns taken or river defense lines breached has been abandoned. It is such generalities in German official claims of a smashing victory over the Russians on the Kharkov front that, considered with Russian reports, warrant suspicion that Hitler received a jarring body blow at Kharkov which he dares not reveal to his people.

German exaggeration as to U-boat and bomber successes against British sea lifelines always has been obvious. Presumably the Nazi purpose was to steel German public opinion for war privations by telling it that Britain was or soon would be suffering similar or far greater pangs.

The war of nerves is a Hitler-patented technique. He has used it with threats and splutterings to attempt to frazzle the nerves of his foes. Now he seems to be using it to bolster German nerves with false or exaggerated claims of success. That does not bode him any good on his own home front.

NOT THAT BIG

When Thomas Mann was visiting America for the first time, one of Hollywood's literati abased himself before the novelist, emphasizing that he was nothing, a mere hack. His work not to be mentioned in the same breath with that of the master. Mann listened with infinite patience and courtesy. But when the party was over, he turned to his host, an old friend, and said: "That man has no right to make himself so small. He is not that big."

A 64-OZ. SILVER TRAY

THE Emir Abdullah of Transjordan has sent to the King of Saudi Arabia, as a personal gift, a try of pure silver, one metre in diameter and 643 oz. in weight, the largest of its kind in the world, together with five-branched candelabra and two single candlesticks, also of pure silver, and a red silk tent.

The maker, Sokolka, a veteran Jerusalem craftsman, has produced 35,000 pieces, including a dagger, as a Coronation gift from the Emir Abdullah to King George VI and medallions for the late Lord Allenby, writes our correspondent in Jerusalem.—London Times.

STICKIEST JOB

OF the total quantity of foodstuffs damaged in this country by air raids up to the end of last year nearly three-quarters has been saved. One of the best examples of salvage is a very large stock of sugar. The sheds in which the sugar was stored were hit by enemy action nad burned to the ground. The sugar was in the basement. "It is probably the stickiest job that men could be put to," said a Ministry representative. "When it rains a certain amount of sugar is immediately converted into treacle. Nevertheless, the work is going on and when the treacle or sugar is refined extremely little of it has to be discarded."—London Times.

MEANT BUSINESS

A little boy had been very rude to his mother, and had been sent to his bedroom for punishment. After a time his father went to see what he was doing and found him writing a letter.

"Is that a letter to Mummy saying you're sorry?" said the culprit's father.

"If you must know," was the reply, "I'm writing to the Archbishop of Canterbury to get a divorce from both of you."

HE'LL MANAGE

"Have you got the pri[illegible] guv'nor?"

"No, but don't you wo[illegible] age somehow!"

ONE EXCEPTION

Lady (to new govern[illegible] that you will treat my [illegible] ingly—of course, with [illegible] of my eighteen-year-old [illegible]

THEY DO

"I don't suppose anybo[illegible] giving his long-suffering [illegible] thing at Christmas," obser[illegible] istrate. Unless it's a wide [illegible]

All mankind can be sepa[illegible] three kinds—woolly haire[illegible] haired, straight haired—acc[illegible] Prof. A. C. Haddon, Cambri[illegible] versity ethnologist.

Hard To Believe How Time Flies

JUNE 8

1912 Peterborough Rangers are the biggest unit numerically at Barriefield Camp and have made a favorable impression there.

Elsie Long of Peterborough is one of the graduating class of nurses from City Hospital, Hamilton.

Rev. W. Lindsay, of Marks United Free Church, Glasgow, Scotland, visits Peterborough and will give an address here.

Because of the flooded condition of Riverside Park two league ball games had to be transferred to Berlin.

With Meredith Huycke holding the opposition to one hit and striking out 12, the Peterborough Collegiate ball team defeats Lindsay Collegiate 11 to 0.

1922 A monster strawberry crop is predicted in this district with the price likely to range around 15 cents a box.

Mayor Taylor and Ald. Phelan form part of a Peterborough deputation to Ottawa to protest against the proposed stamp tax.

The Y.W.C.A. has rented John Crane's cottage Gladhalken at Stoney Lake for a summer camp.

The 120th convention of the Peterborough Baptist Association concluded here today.

The Keene baseball club defeats the Otonabee team 20 to 7 in an East Peterborough League game at Riverside Park.

1932 Dynamite has been used to blast 22 stumps from the bathing beach at Inverlea Park.

Dr. J. O'Brien is elected grand knight of the Peterborough Council of the Knights of Columbus.

Rev. G. K. Tyler is coming from Meaford to take the pastorate of Park Street Baptist Church.

The Federated Government has voted $72,000 for work on the Trent Canal in this district.

The Cogs open the East Peterborough League with a 11 to 6 victory over the Crescents.

IN WAR TIME

1917 Corp. Wm. Lyburn, Lance Corp. Norman Irwin and Ptes. Frank Smith and G. W. Carr are officiall yreported wounded.

Sergt. Edwards, an original member of the Princess Pats tells a Collegiate audience of his escape from a German war camp.

Collegiate staff and pupils present a pair of field glasses to A. D. Hone who has enlisted for overseas service.

Cadet George Logan, in training with the Royal Flying Corps writes to tell of his first experience in the air.

Peterborough members of the Cobourg Heavy Battery are home on final leave before going overseas.

A Bible Message For Today . . . .

For ever, O Lord, thy word is settled in heaven. Thy faithfulness is unto all generations; thou hast established the earth, and it abideth....Thy testimonies have I taken as an heritage for ever: for they are the rejoicing of my heart .... Thy testimonies are wonderful; therefore doth my soul keep them....Thy righteousness is an everlasting righteousness, and thy law is the truth.... Thy word is true from the beginning: and veery one of thy righteous judgments endureth for ever....

Great peace have they which love thy law: and nothing shall offend them.—Ps. cxix, 89, 90, 111, 129, 142, 160, 165.

◊ ◊ ◊

I will greatly rejoice in the Lord, my soul shall be joyful in my God; for he hath clothed me with the garments of salvation, he hath covered me with the robe of righteousness, as a bridegroom decketh himself with ornaments, and as a bride adorneth herself with her jewels.

For as the earth bringeth forth her bud, and as the garden causeth the things that are sown in it to spring forth; so the Lord God will cause righteousness and praise to spring forth before all the nations.—Isa. lxi, 10, 11.

SOME JOKE

An Englishman and a Yankee were walking from Oak Point to Winnipeg and on their way they came to where a road branched off and at the side of the road was a sign telling which road to take to reach the city and it also said that anybody that cannot read should enquire at the farm house at the other side of the road. The Yankee laughed but the Englishman only looked hard at the sign and [illegible]hing about it. However, be[illegible] reached the city he started [illegible] the Yankee asked him [illegible] laughing about. [illegible]rsts of laughter the [illegible] managed to gasp, "I say, [illegible] farm folks should be [illegible]

[illegible] the other day that Hitler [illegible]ned his Charlie Chaplin [illegible] and now supports one that [illegible] entire lip. Somebody must [illegible] him that Charlie Chaplin is [illegible]he Argonaut.

[illegible]dale, Sask., Miss Jennie Wolfe [illegible]ed in holy matrimony to Mr. [illegible] Bird, by the Rev. Harold E. [illegible] Among the guests were Mr. [illegible]rs. Fish. We don't know what [illegible]ed to keep Noah away.—Mac-

McLaughlin - Ackerman Vows Are Taken

HAVELOCK, June 8.— (ENS). — A very pretty double ring wedding ceremony took place Saturday afnoon in Emmanuel College Chapel, of Edna Alma, daughtera of Mr. Ernest Lorne Ackerman, to Roland Andrew McLaughlin, B.A, formerly of Havelock, when the groom's father Rev. Andrew McLaughlin, Havelock, and his grandfather, Rev. J. D. Down, Exeter, Ont. officiated. The wedding music was played by Mr John Speers and the soloist was Mrs. F. L. Neish. The bride was given in marriage by her father and she wore a graceful floor length gown of white sheer and lace over satin a matching lace cap with finger-tip veil and she carried a cascade bouquet of pink carnations and blue delphiniums.

Miss Elizabeth McLaughlin, sister of the groom, was bridesmaid, and Miss Marilyn Anna Currie, niece of the bride, was the junior bridesmaid. The bridesmaid wore a blue floor length taffeta gown with matching hat and she carried a nosegay, while the junior bridesmaid wore a floor length pink taffeta dress with hat to match and carried a nosegay Mr William McLaughlin, Warsaw, was his brother's best man, and the ushers were Mr. Donald Rose and Mr. William Thomas.

The reception followed at the College, the groom's mother receiving with the bridal party, wearing a dusky pink crepe dress and hat with a corsage of blue cornflowers and Talisman roses.

For travelling, the bride wore a printed pink and blue crepe dress with a powder blue redingote and printed hat to match. After a honeymoon trip to Ottawa they will live in Goodwood, Ont., where the groom is in charge of the United church services since his graduation from Victoria College.

Helen Heffernan Is Wed To William Taylor

Trinity United church was the scene on Saturday evening of the wedding of Helen Madge Heffernan, daughter of Mr. and Mrs. J. A. Heffernan of Peterborough, to William Taylor, of Ottawa, son of Mr. and Mrs. William Taylor, of Peterborough. The ceremony was performed by Rev. G. S. Easton. Miss Lenore Skitch presided at the organ and during the signing of the register played 'Because.'

The bride was lovely in a full-skirted gown of embroidered blue mousseline de sole with a sweetheart neck-line and a flowered juliet cap of net, and carried a ring cascade bouquet of Johanna Hill roses and larkspur. She was attended by Miss Margaret Murray of Niagara Falls, who wore a gown of yellow organdy on similar lines to the bride's, with matching headdress, and carried a ring cascade bouquet of pink roses and larkspur. Mr David Wilson assisted the groom and the ushers were Messrs. William Osborne of Peterborough and Jack Heffernan of Toronto, brother of the bride.

At the reception held at the home of the bride's parents on Bethune street, Mrs. J. A. Heffernan received, wearing a gown of apple green crepe with white accesories and a corsage of talisman roses. Mrs. William Taylor, Sr, who also received, chose navy blue sheer with matching accesories and a corsage of Briarcliffe roses and sweet peas. Mrs. James Heffernan poured tea, assisted by Mrs Reginald Dixon and Miss Edythe Sanders of Toronto.

The groom's gift to his bride was a matched travel set

Later Mr. and Mrs. Taylor left by motor for Montreal. After a wedding trip by aeroplane to Quebec, they will live at 250 Frank street Ottawa.

Knox W.M.S. Holds June Meeting

The June meeting of the Knox W. M. S. was held in the church parlours on Thursday afternoon with a goodly attendance despite the unfavourable weather conditions.

Mrs. J. Ego and Mrs. S. Thexton conducted a worship service of praise responsively interspersed with suitable humns.

As June is the month when thoughts turn to the packing of W. M. S. bales. Mrs. A. Long, supply secretary prepared a timely paper on the extensive work of that department of the W.M.S. organization as a whole, and incidents were related where deep gratitude was expressed for the acceptable clothing and gifts.

A moments silent prayer for the missionaries in our own land, and others whose lives are greatly endangered, preceded closing prayer by Mrs. Gerrard, the president.

At the close of the meeting, the members of the mission band were tendered their annual treat by the senior society.

Needlecraft Pattern

Crochet an Indian rug in gay colors! This one's done in single crochet in rug cotton, or in four strands of string or in carpetwarp. Pattern 239 contains directions and chart for rug; illustrations of it and stitches; materials required; color schemes.

Pattern number ....

Size ....

My Name ....

....

Address ....

I enclosed 20c for postage

NOTICE

NESTLÉ'S PREMIUM PLAN WILL CLOSE AUGUST 1st, 1942

To Nestlé's Milk Customers:

During the past three years, you have received an "extra dividend" with Nestlé's Evaporated and Condensed Milk. Not only have you been able to enjoy the fine quality of these two superior products, but in addition you have been able to "Save Nestlé's Labels" and exchange them for many attractive and valuable premiums.

We have been pleased to offer this "extra dividend" as an appreciation of your patronage, and it is therefore with genuine regret that we announce we must discontinue our premium offer Aug. 1st, 1942, and Nestlé's Milk Labels will not be redeemable after that date.

Many of our premium items were made by manufacturers who have now converted their factories to the manufacture of war materials. It is therefore impossible for us to continue the operation of our premium plan. We urge you to redeem your labels immediately.

We hope we may continue to enjoy your patronage of Nestlé's Evaporated and Condensed milk. Even though the labels will not be redeemable after Aug. 1, 1942, Nestlé's Evaporated and Condensed Milk, as usual, will pay dividends in quality.

NESTLÉ'S MILK PRODUCTS (CANADA) LTD.
61 VICTORIA STREET, TORONTO

REMEMBER —*The last day for redeeming Nestlé's Labels is August 1st, 1942.*

Of Interest to Women

Friends of Mr. Bill Johnson, Albert street, will be sorry to hear that he is ill in St. Joseph's Hospital.

◊ ◊ ◊

Flying Officer Emmett Sheehy spent the week-end at his home on George street.

◊ ◊ ◊

Friends of Mrs. Percy McFadden, Pearl avenue, will regret to learn that she is ill in Nicholls Hospital.

◊ ◊ ◊

Robert Curtis, son of Mr. and Mrs. William Curtis, is celebrating his 5th birthday today by entertaining his little friends at a party.

◊ ◊ ◊

Ormond Weir, son of Mrs. Weir, Dublin Street, received his Bachelor of Arts degree on Friday from the University of Toronto.

◊ ◊ ◊

The many friends of Lorne Genge, McDonnel Street will be sorry to hear that he is seriously ill in St. Joseph's Hospital.

◊ ◊ ◊

Rev. Father Gillogly of Ennismore was a guest on Saturday at the reception which followed the Murphy-Galvin wedding.

◊ ◊ ◊

Sgt. Gunner Frank McNulty of the R.C.A.F. was among those who received their wings from the Bombing and Gunnery School at Fingal on Saturday. Sgt. McNulty is at present visiting his parents, Dr. and Mrs. F. P. McNulty.

◊ ◊ ◊

Mr. and Mrs. Fred Gray and their son Cyril, and Mr. and Mrs. George Johnson spent the week-end in Galt celebrating on Saturday the 80th birthday of the father of Mrs. Gray and Mr. Johnson, Mr. George Johnson, Sr., of Galt.

◊ ◊ ◊

Miss W. Higgins has returned from Toronto where she attended the graduation of her niece, Miss Mary Higgins, from the School of Nursing of the University of Toronto.

◊ ◊ ◊

Mr. G. R. Winslow, assistant manager of the Metropolitan Store in Calgary, is spending his vacation in Peterborough, the guest of his parents, Mr. and Mrs. A. R. Winslow, 198 Barnardo Avenue.

◊ ◊ ◊

Mr. and Mrs. J. W. Watson have announced the engagement of their daughter Gladys Hunter, to Carleton Francis Patch, son of Mrs. W. R. and the late Mr. Patch. The wedding will take place June 29 at 2.30 in St. Paul's Presbyterian Church.

◊ ◊ ◊

Mr. and Mrs. Bert Jackson have announced the engagement of their youngest daughter, Mary Isabelle, to Corporal George Alexander Stewart, eldest son of Mr. H. J. Stewart and the late Mrs. Stewart of Perth, Ontario. The wedding will take place quietly on June 27.

◊ ◊ ◊

Rev. Fred Horton and Mrs. Horton and their daughter Doris, of Pearl Avenue, left on Monday for their summer home on the Rideau Lakes near Westport, Ontario. Mr. Horton's devotional hour over CHEX on June 20 will be taken by Rev. F. Craik of St. James' Church.

◊ ◊ ◊

Mrs. Thomas A. S. Hay, 192 McDonnel Street, who recently celebrated her 90th birthday, received many good wishes from relatives and friends who came to visit her on this occasion. Among the guests was her niece, Mrs. R. H. Patten of Montreal, as well as children and grandchildren living in Marmora and Peterborough.

◊ ◊ ◊

Geraldine Perks, Armour Road, celebrated her eighth birthday by entertaining a number of friends at a jolly birthday party. The room and table were prettily decorated in pink and yellow and the table was centred with a birthday cake topped with eight yellow candles. Those present were Jean Brown, Ruth Johnston, Lois Johnston, Shirley Doherty, Ruth Emberson Marlen Cullen, Judith Perks, Helen Perks, and David Pontin.

◊ ◊ ◊

Mark Street Babu Band

The mothers of the Mark Street Baby Band held their regular meeting at the home of Mrs. W. King, Dublin street, on Friday evening with a good attendance. The president, Mrs. H. Alton, opened the meeting with hymn, Mrs. W. King read the scripture, and roll call was answered with lines from a favorite hymn. Mrs. C. Henry and Mrs. R. Parnall read clippings. Reports on the bale sent to Kinmount were read, which showed that goods to the value of $74.50 were sent. The treasurer's report showed that $20 had been sent to the Presbyterial treasurer and that $9.50 was left in the treasury. Plans were made for a picnic to be held in July. The meeting closed with a hymn and light refreshments were served by Mrs. Hendren and her committee.

◊ ◊ ◊

Norwood Red Cross Group Makes Quilts

Mrs. H. J. Ford was hostess for the May meeting of a group of Red Cross war workers on Wednesday afternoon. One large quilt, a crib quilt and some blocks for another quilt were completed. A navy blue turtle-neck sweater and a pair of socks were handed in.

Afternoon tea was served by the hostess. The tea table was attractive with a lace cloth and centred with a silver bowl of tulips and lily-of-the-valley and lighted with tall white tapers in silver holders. Tea was poured by Mrs. H. G. Peters.

◊ ◊ ◊

Walker—Wilson

A quiet but pretty wedding took place at Knox Church Manse recently, when Miss Olive Elizabeth Wilson, daughter of Mr. and Mrs. Robert Wilson, was united in marriage to Pte. Cecil Walker, son of Mr. and Mrs. Cecil Walker of Winnipeg, with the Rev. H. J. Mahoney officiating.

The bride wore an afternoon frock of pale blue chiffon, with white accessories to match. She was attended by her sister, Miss Ruby Wilson, who wore a frock of pale pink chiffon with white accessories. Pte. Clarence Campbell acted as groomsman.

After the ceremony a buffet supper was held at the bride's home, 223 Murray Street, for the immediate family and relatives.

The bridal couple will reside in Ottawa. Their many friends extend congratulations for a long and happy married life.

◊ ◊ ◊

Birthday Party Enjoyed

An enjoyable evening was passed at the home of Mrs. Stella Smith, 164 Dublin street, when a birthday party was held in honor of Mr. George Brock. The guests enjoyed games and a sing-song, followed by a dance. Those present were Mr. and Mrs. Brown, Mr. and Mrs. Johnson, Mr. and Mrs. Bullid, Mr. and Mrs. Bolton, Mr. Lynch, Mr. Chester Hall, Mr. Rowe, Mr. John Burk, Mr. and Mrs. McCall Miss Jean Bullied, Mrs. Middell, Miss Alice Bullied, Miss Eileen McCall, and sons John and Bill of Gaspe, Quebec. A lunch was served which was enjoyed by all.

Sharpe - Rosborough Wedding At Fairview

FAIRVIEW, June 8.— The wedding took place in Fairview United Church, Smith Township on Saturday, at 2.30 p.m. of Opal Lillian, daughter of Mr. and Mrs. Wilbert A. Roseborough, to Henry Arthur, son of Mr. and Mrs. Bruce Sharpe of Ida.

The ceremony took place on the occasion of Mr. and Mrs. Rosborough's thirty-sixth wedding anniversary.

Rev. J. R. Trumpour performed the ceremony, and the church was very prettily decorated with a profusion of mauve, blue and yellow iris, peonies and orange blossoms.

Mrs. R. C. Rosborough, sister-in-law of the bride, played the wedding music and Mr. Stanley Sharpe, brother of the groom sang "O Perfect Love" during the singing of the register.

Given in marriage by her father, the bride wore a floor-length gown of white orange embossed with velvet over taffeta with a slight train.

Her finger-tip veil of white tulle hung from a halo of orange blossoms and she carried a shower bouquet of American beauty roses.

The maid of honour, Miss Eleanor Rosborough, sister of the bride, wore a shell pink frock of point d'esprit net on similar lines of the brides.

Miss Ileanor Sharpe, sister of the groom, gowned in shell pink organza, and Miss Dorothy White of Keswick, a college friend of the bride, gowned in blue net over taffeta acted as bridesmaids. The three attendants wore matching shoulder length veils and carried colonial bouquets of pink ross and sweet peas.

The best man was Mr. Gordon Staples cousin of the groom and the ushers were Mr. Russell Rosborough, brother of the bride, and Mr. Rae Stewart.

At the reception in the bride's home which followed the ceremony, the bride's mother received wearing a French blue frock with white accessories and a corsage of pink roses. She was assisted by the grooms mother, who wore a redingote frock of Wistaria sheer with a matching hat and corsage of pink roses.

Girl friends of bride who assisted at the reception were: Mrs. Gerald Northey, Mrs. Bruce Heard and Misses Ferne Armstrong, Irma Rosborough, Jean Garbutt, Wilma Armstrong, Mary Brown, Dorothy Northey, Shirley McKee and Elda Bulmer.

Later the bride and groom left on a short trip. For travelling the bride wore a blue jersey frock and white accessories.

FASHIONS

A day-long, versatile style—this Marian Martin shirtfrock, Pattern 9001. The U-shaped front yoke, well-cut collar and ribbon tie are smart. See the yoked action-back!

Pattern 9001 may be ordered only in misses' and women's sizes 16, 18, 20, 34, 36, 38, 40, 42, 44 and 46. Size 36 requires 4 yards 35 inch fabric.

Pattern Number ....

Size..............................

My Name ....

Address ....

....

I enclose 20 cents in coins for postage

Gladys A. Poulton Is Wed In Campbellford

CAMPBELLFORD, June 8 (ENS). —Christ Church, Campbellford, was the scene of a pretty wedding at 7 o'clock on Saturday evening when Gladys A. Poulton, daughter of Mr. and Mrs. Joseph Poulton, Sr., Grand Road, became the bride of Donald Robert Couch, son of Mr. and Mrs. George Couch, Front Street. Rev. A. C. Herbert officiated. The bride, who was given in marriage by her father, wore a pale blue redingote suit with white accessories and corsage of Talisman roses. Mrs. F. W. Garrison of Kirkland Lake was her sister's only attendant. She chose a brown and gold ensemble with brown accessories and corsage similar to the bride's. Mr. Arthur Lambert of St. Catharines assisted the groom.

Following the ceremony a reception and buffet luncheon was held at the home of the bride's parents. Later Mr. and Mrs. Couch left on a wedding trip to Ottawa and Montreal, and on their return they will reside in St. Catharines. The groom's gift to the bride was a set of crystal; to the matron of honor a Morocco leather purse and to the best man a gold collar holder and tie pin.

Among the out-of-town guests at the wedding vere Mr. and Mrs. J. Owen, Toronto; Mrs. F. W. Garrison, Kirkland Lake; Mrs. C. W. Couch, Havelock; Flt.-Lieut. W. H. Boyd of Trenton, and Mrs. M. Boyd of Toronto; Miss Yvonne Boyd, Toronto; Mr. Arthur Lambert, St. Catharines; Mr. Claude Garrison, of Oshawa.

Relieves MONTHLY FEMALE PAIN

Women who suffer pain of irregular periods with cranky nervousness—due to monthly functional disturbances—should find Lydia E. Pinkham's Vegetable Compound Tablets (with added iron) *very effective* to relieve such distress. Pinkham's Tablets made *especially for women* help build up resistance against such symptoms. They help build up red blood! Made in Canada.

Audrey Clark Bride Of Jack A. Barnes

Murray Street Baptist Church was the scene on Saturday of the wedding of Audrey Doreen Clark, daughter of Mr. and Mrs. C. W. Clark, to Jack Arnold Barnes. Rev. J. H. Sutcliffe performed the ceremony and the church was decorated with ferns and baskets of flowers. Wedding music was played by Arthur Collison, and during the signing of the register Mona Gibson sang "Because."

Given in marriage by her father, the bride was charming in a gown of silk net and chantilly lace made with a sweetheart neckline and long fitted sleeves. The skirt was net with lace insertions, extended long train. Her veil of white silk net billowed the full length of the skirt and was caught with a net halo and orange blossoms. She carried a bouquet of premier roses and lily-of-the-valley.

The bride was attended by Mrs. V. Ridley as matron of honor. Mrs. Ridley wore a dress after the style of the bride's in shell pink, with a pink silk net finger-tip veil hung from a halo of violet. The bridesmaids, Miss Yvonne Clark, sister of the bride, and Miss Stella Coulter, were gowned alikke in embossed organza made with a sweetheart neckline, basque bodices and bouffant skirts. They carried nosegays of sweet-peas and roses. Mrs. Cyril Barnes was best man and the ushers were Mr. William Clark and Mr. James Higgins.

After the ceremony, a reception was held in the Ladies' Parlours of Murray Street Church, where the bride's mother received wearing a gown of French blue crepe with rose accessories and a corsage of premier roses. She was assisted by the groom's mother, who wore a rose lace redingote dress with white accessories and a corsage of sweet-peas and lily-of-the-valley.

Later the bride and groom left on a wedding trip. For travelling the bride wore a redingote ensemble of blue wool over a printed crepe dress with white accessories. On their return Mr. and Mrs. Barnes will live at 3 Cottesmore avenue.

Murphy-Galvin Nupitals At St. Peter's

St. Peter's Cathedral was the scene on Saturday of a pretty wedding when Cleta Noreen, daughter of Mr. and Mrs. Joseph T. Galvin, became the bride of Edward J. Murphy, son of Mr. and Mrs. Joseph W. Murphy. Rev. Father Flynn performed the ceremony and the church was decorated with basket of spirea and peonies. Wedding music was provided by Miss Marion Best, A. T. C. M., and Jules Mercier sang "On This Day."

Given in marriage by her father, the bride was charming in white candle-light satin gown fashioned on simple lines, with long sleeves and a high neckline, and a long train. Her embroidered net veil was hung from a white satin halo headdress. She carried a bouquet of Bettertime roses.

She was attended by Miss Eleanor Collins, who wore a gown of mauve taffeta, with a white leghorn hat with mauve streamers, and carried a bouquet of sunbeam roses. The best man was Leo Begley, and the ushers were Clem Galvin, Basil Murphy and Fay Galvin.

After the ceremony a reception was held at the home of the bride's parents where her mother received wearing a gown of black crepe with a matching straw hat and a corsage of Talisman roses. The groom's mother also received wearing a gown of light blue lace with a matching hat and a corsage of Talisman roses.

Later the bride and groom left on a trip to Western Ontario. For travelling the bride wore a sand crepe ensemble with hat and accessories to match. On their return they will live on Donegal street.

De La Plante-Shannon Vows In Marmora Ceremony

MARMORA, June 8 (ENS) — A pretty wedding was solemnized at Sacred Heart church, Marmora, on Saturday, June 6, when Rita Rosalind Shannon Reg.N., daughter of Mr. and Mrs. J. A. Shannon of Marmora, became the bride of Dorion Edward De La Plante, son of Mr. and Mrs. Armand De La Plante of Peterborough. Rev. H. J. Farrell officiated. The altar and sanctuary were beautifully decorated with pink snapdragons, iris, peonies and spirea.

Miss Rita Deacon played the wedding music and Miss Genevieve Shannon, aunt of the bride, sang "O Salutoris." At communion Mr. Harold Auger, cousin of the bride, sang "After Communion."

The bride was given in marriage by her father. Her bridal gown of white mousseline de soie was in long torso style with yoke and bodice of chantilly lace full skirt and bishop sleeves. Her matching veil of tulle illusion fell to the waist from a halo headdress. She carried a bouquet of white roses and baby's breath. Mrs. James Henderson of Ottawa, sister of the bride, was matron of honor, gowned in orchid sheer crepe fashioned in very full skirt, embroidered yoke and gathered bodice. Her picture hat was natural leghorn straw, with black velvet streamers, falling to the hem of the skirt. Miss Joan Shannon attended her sister as bridesmaid, gowned similarly to the matron of honor in yellow sheer crepe. The attendants carried Colonial nosegays of mixed Spring flowers. Vernon De La Plante assisted his brother as groomsman, and the ushers were Armand De La Plante and John Shannon.

A reception followed at the home of the bride's parents. The bride's mother received the guests wearing a painted blue sheer in redingote style, with black felt hat and matching accessories. Her corsage was of American Beauty roses. Mrs. De La Plante, mother of the groom, was wearing blue crepe, with matching hat and accessories, and a corsage of white roses.

Later the happy young couple left on a trip to Ottawa, the bride wearing a sheer wool coat in a gold shade over a fronted silk dress. Her turban was of matching wool and she wore beige accessories. Upon their return they will take up residence in Peterborough.

Out-of-town guests were Mr. and Mrs. Armand De La Plante, Mr. and Mrs. F. Ronco, Mr. and Mrs. James Guiry, Mr. Vernon De La Plante, Mr. Armand De La Plante, the Misses Yvonne, Alma, Noreen and Anne De La Plante Miss Margaret Legros, Master Donnie De La Plante, all of Peterborough Mr. and Mrs. Leo Sullivan and Mr. and Mrs. James Henderson, Ottawa; Mrs. M. J. Kennedy, Kingston; Misses Grace Prentice and Olive Airhart, Belleville; A.W. 2 Mary Paguet, Toronto; Corporal Clare O'Neill, Petawawa; and Rev. F. D. Hyland, Madoc. Mr. and Mrs. De La Plante were the recipients of many useful presents.

Vimy Ridge LOBA Holds Banquet 25th Anniversary

Vimy Ridge L.O.B.A. No. 244 held their twenty-fifth anniversary with a banquet at the Y.M.C.A. Sister Janie Sarginson and Sister E. Peace, Worthy and Deputy Mistresses, received the guests. The tables were very nicely decorated with red, white and blue paper and silver baskets of spring flowers. Visitor who were present:

Sister Benson, Sister O. Price, Worthy and Deputy Mistress Mistresses, Sister M. Clee, M. R. Bro. R. Ritchie of Eastern Star L.O.B. A. No. 525, Sister Johnson and Sister Birchard, Worthy and Deputy Mistresses of Star of Bethlehem L. O.B.A. No 650, Sister B. Monk acted as chairman.

Toast to the King by Sister E. Peace; toast to Grand Lodge by Sister A. Joyce, responded to by R. W. Sister E. Delong. R. W. Sister F. Pilling spoke on the boys who went overseas. Those short addresses were enjoyed by all present.

Balance of the evening was spent in singing and bingo.

DOROTHY DIX

WAR SENDS YOUNG WIVES BACK TO PARENTS' HOMES

Situation Calls for Patience, Wisdom, Forbearance and Diplomacy.

One of strangest regiras that has ever taken place is going on now in this country. It is composed of young women who are trekking back to their old homes with their babies to stay with their parents until the war is over. Every train is crowded with them. Porters scurry back and forth all day long warming up formulas, and fetching bottles off the ice, and rescuing 4-year-olds from sudden death when they attempt to find out what makes the wheels go round. And the night is punctured with the wails of thirsty little bodies who wanna drink of water.

The tired young mothers carry bravely on, trying to keep up the baby's routine, trying to keep Susie amused, trying to keep Johnny from smearing his lollypop over the immaculate clothes of the man across the aisle, trying to forget the look in the eyes of the husbands they have just kissed good-bye as they were starting for they knew not where, to be gone for they knew not what length of time. Perhaps gone forever.

"Oh, sure," they had said, biting back their tears, "we'll be all right. You are not to worry over us a bit. Mom and Dad are crazy about our coming to stay with them for the duration. You know how silly grandparents are over their grandchildren. It will be lots of fun all being together. Just like old times. So don't bother about us. We will be fine."

But, no matter how courageously these young wives have lied to keep their husbands' morale up and make the parting less bitter, in their hearts they knew there is no going back in life, no slipping again into the niche they had once occupied, and that, thankful as they were for the sanctuary their parents offered them in their hour of need, their return to the old home would have many a disillusion and heartbreak in it.

Consider The Old People

And because this is true and because the situation is one that calls not only for patience and forbear-

(Continued on Page 10.)

IMPROVED
ANTALGINE

is a safe remedy, which acts promptly, reduces fever, soothes the nerves and stabilizes the system in general.

ANTALGINE does not affect the heart nor digestion. It is a specialized prescription, in small capsule shape, easy to take with a glass of water.

ANTALGINE is the medicine highly recommended in cases of: headaches, neuralgia, backache, lumbago, stiff neck, rheumatic pains; toothaches, colds, grippe, sleeplessness, fatigue, nervous depression, overwork; also to relieve pains before and after tooth drilling and extraction, female complaints, PERIODIC PAINS and other cases where a sound pain reliever is advisable.

If you have never used ANTALGINE try it and you will be delighted with the real effectiveness of this well known scientific remedy.

Buy a 25c box, sold everywhere, and read the circular enclosed in each box. Do not accept substitutes.

Insist on Antalgine (58)

TO-NIGHT AT 8.15
CHEX
Listen to DONALD NOVIS Sing
OLD FAMILIAR SONGS, OLD FAMILIAR TUNES
HAMILTON'S FURS
And
LYDA TELFORD SHOPPE
186 Charlotte St.

Don't Forget

MAXWELL HOUSE GIVES YOU ALL THE FLAVOR

The special Maxwell House Coffee roasting process brings out *all* the full, rich flavor of every bean – roasts it evenly, through and through. Look what you get in the famous blue Maxwell House tin...

• More flavor. The Maxwell House blend contains highland-grown, extra-flavor coffees.

• No flavor can escape—it's *sealed, roaster-fresh*, in the famous super-vacuum tin.

• No waiting—Maxwell House is already precisely ground for both methods: Drip and Regular.

GOOD TO THE LAST DROP!

MH282

PETERBOROUGH-WHITAKER CLUB DEFEATS GROVE SCHOOL TEAM

He May Be Coming Champ

National doubles champion, Ted Schroeder, of San Francisco, may be the king of the amateur tennis world before the summer is over. Schroeder is shown during a recent tourney in San Francisco.

Golfer Is K.O.'d Watching Game

By HAROLD GLAASSEN
Associated Press Sports Writer

New York, June 8.—(AP).— The Hale American National Open Golf Tourney, being played to provide funds for the Navy Relief Society and the U.S.O., also has produced a golfer knocked out by a billiard ball

Charles (Babe) Lind, Big Seven Conference champion, led the qualifiers from the Denver district although made unconscious for 15 minutes when struck above the right eye by a wandering cue ball while watching a locker-room pool game during the lunch hour.

Before the mishap yesterday he duplicated his 70 of Saturday but after the blow the best he could do was a 74 for a 214 that was one stroke over par for the 54 holes.

Twelve of the 13 tourneys that determine the make-up of the final field at Chicago's Ridgemoor Club June 18 to 21 have been completed and the Los Angeles test gets under way to-day.

At its conclusion only 105 golfers from the 1,540 who started the three-tier competitions last month will remain. Eight will have worked their way through both local and district qualifying meets, two Canadains Bob Gray and Gordie Brydson, Toronto, will come direct from Toronto while 22 top-flight shotmakers and Crooner Bing Crosby are eligible by invitation.

Although he received one of the bids, Bob Jones competed in the district meet at Atlanta. The old master trimmed a dozen years off his swing and five strokes off par to lead the field with 67-71-67—205, six strokes less than his nearest Dixie rival.

Bob Gutwein, young Ohio pro, was the pacemaker for the big Cincinnati field with his 211 aggregate but two of the day's best shots were made by golfers surviving a sudden death playoff.

Fred Gronauer of Indianapolis, sank a 48-foot putt on the first extra hole and gained one of the berths while Billy Burke of Cleveland, the 1931 open champion, and Art Smith of Cincinnati, played until the fifth where Burke chipped in from 45 feet out.

CARIBBEAN CRISIS

By EATON K. GOLDTHWAITE

THE PROFESSOR MOVES

CHAPTER XXIV

Brilliant sunshine, as if relenting for the storm, splashed the decks of the Blue Petrel as Bill Talcott sat in a deck chair and told June Paterson, for the twentieth time, he didn't know had he had come to be in Martha Swenson's cabin. She was beginning to believe him, too; probably she had all along, but you wouldn't have known it from the frigid way in which she endured his presence. She was about to speak now when Halsey came along.

Halsey dropped into a chair and sighed, blowing out his lips in exasperation. "Swenson still sticks to the same story," he said. "Claims she didn't know Webber, didn't know of him before the night he came to her here on the ship. She says that Webber, or von Stampf, take your choice: anyhow, baldhead frightened her half to death. Knew her right name, which incidentally is Swanzig; described her father down to the last wrinkle and threatened to put the screws to him unless she played along. Her job was to compromise Talcott so he wouldn't dare open his head; as if you, you poor dumb brute, weren't sufficiently compromised already."

Talcott squirmed. "Cut it out—It was a fool stunt, her starting that argument with the doctor and making so much noise she brought the whole ship down on her ears. It made me clean forget Webber's threats."

June Paterson sighed. "I guess you don't understand women. Which brings to my mind that despite the fact Mr. Webber hasn't been caught, I'm still unscathed. I wish I could bring myself to believe that you were as doped as you claim."

Halsey grinned. "You've been lucky, my pet. And you've had a big seaman trotting at your heels like a spaniel for the last two days."

"Yeah," Talcott said. "Where does he go when you sleep?"

"That's for you to find out, Mr. Casanova!"

From the companionway Captain Pringle's square figure loomed. A radiogram was tucked in his huge fist. His eyes twinkled pleasantly and he said, "I see everybody's on speaking terms again. You'll be interested to know, Talcott, the pin that doped you also cured my ship's physician. Some kind of stuff South American Indians use in hunting. It paralyzes the game and they walk up and finish them. Thought you'd like to know," and his eyes twinkled briefly as they rested on June Paterson.

"Thanks. No sign of Webber?"

"None. There must be some place on this ship I don't know about, unless he finally did jump overside. If he's still aboard, we'll get him when the immigration lineup starts. We'll be in at 4 o'clock. Despite the storm, we've made a record run, I believe. We're going to have quite a reception. Half the Army. But here, you might as well read your own messages."

"Probably from Saint Thomas about some woman you left stranded," June Paterson sniffed.

◊ ◊ ◊

Talcott rubbed his nose. "Sorry to disappoint you. It's from your esteemed cousin. He says that one Jerome K. Winters is considerably embarassed to discover that his newest and most efficient secretary is a Nazi agent—serves him right! And Lowell says he'll be on hand with a squad of picked men to finish our unfinished business."

"Which reminds me," Halsey said. "Is that darned report still safely hidden?"

"Safe as a church. Unless a fire breaks out."

Halsey looked puzzled. "A fire?" he gasped.

Talcott chuckled.

It was just one more unscheduled thrill for the passengers of the Blue Petrel. As if a hurricane, a murder and a Nazi agent running around loose weren't enough, the Army had to take over the business of landing.

And take over they did. Not at the pier, but in quarantine. At least 20 of them; clear-eyed young chaps who looked and acted as if they knew exactly what they were about. Led by a lean, wiry young man whose uniform born the insignia of a captain. He stood at an impromptu desk in the main lounge, asking questions and performing an inspection which slowed down the immigration line to a snail's pace.

Other strange things were going on, too. For instance, a sad-eyed, sad-faced man who had taken over

(Continued on Page 10)

ENJOY GOOD FOOD
FULL COURSE DINNER
25c Up
Breakfast 6 to 10 a.m.
Dinner 11 a.m. to 2 p.m.
Open 5 a.m. to 2 a.m.
NEWS LUNCH
256 Charlotte St.

Avenge Defeat Suffered Earlier In Year

The Peterborough-Whitaker team avenged the defeat by The Grove School on May 10, by beating a weakened school team by 74 runs and 4 wickets; the final score being P-W 111 for 7 wickets, declared; Grove 37; on Saturday.

The School was without Mr. Ketchum, who has been consistently successful against the locals with both bat and ball; B. Dobbin, who scored 43 on May 10, but is now in the Navy, and W. Urquhart and A. McTaggart on the sick list.

The winners opened with A. Pagett and G. Langhorne, and the former played his best innings for the club. He is a much-improved player and had scored 29 out of 43 when he was run out. Wild (16) and Langhorne carried it to 65 for 4. The latter had to retire with a damaged hand, but Smith, 26 not out, and Dyer 10 took it to 85 for 4, and at 5 o'clock with the total at 111 for 7, the innings was declared closed.

The School made a disastrous start against the bowling of Dyer and Colbran, losing 4 wickets before a run was scored. Carr-Harris, 15, and J. Arnoldi, 9, made a plucky stand, putting on 22 runs, but the rest did little, and the innings closed for 37. T. Williams proved an efficient understudy for Langhorne as wicket keeper.

After the fifth over Dyer had to retire with a badly bruised leg causing in stopping a hard return, but Wild, who took his place, was also successful. The final bowling figures being Colbran 5 for 11, Dyer 2 for 5, and Wild 4 for 18.

Fielding features were two catches at mid-off by W. Dyer.

Peterborough-Whitakers

A. Pagett, run out	29
G. Langhorne, retired hurt	13
T. Williams, b Roy	5
J. Wild, b Smith	16
F. Smith, not out	26
F. Dyer, b Errington	10
G. Colbran, run out	3
B. Boothroyd, c Carr-Harris, b Wight	0
T. Busby, b W. Errington	2
H. Howarth, not out	3
Extras	4
Total for 7 wickets	111

W. Dyer, H. Trethewey, did not bat.

Fall of wickets—1 for 43. 2 48; 3, 65; 4. 85; 5. 91; 6, 92; 7, 95.

Bowling analysis:

	O.	M.	R.	W.
A Harris	11	3	23	0
R. Roy	12	2	26	1
J. Errington	14	5	23	1
G. W. Smith	4	1	19	1
W. Wight	2	0	7	1
W. Errington	3	1	9	1

Grove School

J. Errington, b Colbran	0
A. Harris, b Dyer	0
Mr. G. W. Smith, b Colbran	0
D. Tilley, c W. Dyer, b Colbran	0
T. Carr-Harris, b Colbran	15
Mr. Hodgetts, b Dyer	6
W. Errington, lbw, b Wild	3
R. Roy, c. F. Dyer, b Wild	1
W. Wight, b Wild	0
T. Pope, b Wild	0
E. Moore, not out	0
Extras	3
Total	37

Fall of wickets.—1, 2, 3 and 4 for 0, 5. 7; 6, 29; 7. 36; 8, 9 10 and 11, 37.

Bowling analysis:

	O.	M.	R.	W.
F. Dyer	5	3	5	2
G. Colbran	11	4	11	5
J. Wild	6	1	18	4

There is no match next Saturday, but on June 20 the club will make a keenly-anticipated trip to Picton.

Among the spectators on Saturwas Archbishop Derwyn Owen of Toronto, Primate of All Canada of the Anglican Church, who was holding a Confirmation in the school chapel that evening. He took tea with the teams and showed a keen interest in the game. His boyhood days were spent in Peterborough and Lakefield, and he had then played some cricket, and he made a long stay on the grounds on Saturday.

Reported Divorced

Paulette Goddard is pictured as she left the hotel in New York City, where she is staying. According to rumors, Miss Goddard secretly divorced Charles Chaplain, her actor husband in the Mexican border town of Juarez, last week.

SPORTS – DAY BY DAY

By FRED D. CRAIG

Juveniles who have not been seen in action since they played the Royals to a tie will clash with Plazas in a City Softball League battle at the Ashburnham Bowl tonight and after throwing a scare into the leaders the youngsters say they will take a fall out of the runners-up and thus grab off their first win of the campaign. The hockey squad, of course, have other views on the subject. They are anxious to be the first club in the loop to pile up three victories and they hope to turn the trick tonight at the expense of the Juveniles. Dave Wilson is billed to do the throwing for the hockey outfit and the youngsters may call on Billy Jones who held the Royals fairly well under control in his first league start. Reg. Leether who hurt his hand in the last game will likely get back into action tonight and both teams should be at full strength. The game will get under way at 7 o'clock sharp and with the diamond in better shape than it has been for some weeks the tussle should be an interesting one.

* * * * * *

The Girls' Softball League which opened its campaign Friday night with a battle between C.G.E. and Westclox, won by the former 7 to 4 will be the attraction at the Bowl Tuesday night when the two new teams, Brintons and Porcelain will be stacked up against each other. No announcement has been made from either team as to pitching choices or the probable battle array but it is certain that a number of new faces will make their appearance in the lineup of the two outfits. The game will give the fans a chance to size up the strength of the two clubs and to weigh their chances against the two old members of the loop. The addition of two new teams to the league membership has aroused a lot of interest and loop patrons will welcome the opportunity offered by tomorrow night's game to see the newcomers do their stuff.

* * * * * *

Peterborough-Whitaker Cricket Club got a certain amount of revenge for the beating they took earlier in the season at the hands of the Grove School, by winning the return game, played in Lakefield Saturday by a wide margin. However, the Peterborough cricketers would be the first to point out that the team they defeated Saturday was minus several of the stars who helped materially to establish a Grove victory in the earlier match. In fact the two high scorers on that occasion were missing Saturday. However the Peterborough-Whitaker players performed smartly and earned their win. Going to bat first they declared their inning closed after seven wickets had fallen and they had piled up a score of 111. Pagett and Smith were the leading contributors to that score. The Grove team was disposed of for the small total of 37 runs so that the Peterborough margin of victory was decisive.

* * * * * *

Stop Bonham At Last

Probably the outstanding feature of the many ball games played over the week-end in the big leagues was that the Cleveland Indians finally stopped the winning streak of Pitcher Ernie Bonham of the Yanks. Bonham had won eight straight games without anything that looked like a loss but the law of averages finally caught up to him Sunday when the Indians, pushing over a run in the final frame, secured a 5 to 4 decision. Bonham was not the same mystery as usual, the Tribe breaking through his service for 12 hits. The Yanks did their best to keep his winning streak going and Crosetti, Tommy Henrich and Charlie Keller all kicked in with home runs but even that barrage of long distance hitting was not enough to save the day for Bonham. The Yank defeat came in the first half of a Sunday double-header. Saturday Red Ruffing blanked the Indians 3 to 0 in a pitching duel with Chubby Dean, the Yanks' old jinx. The New Yorkers got all their runs in the first frame and after that Dean had them tied as tight as Ruffing had the Indians.

* * * * * *

Boston Red Sox showed how to make use of home runs to win ball games Sunday when they used that method to rob the veteran Ted Lyons of a victory that he had apparently salted away. Moses hit a home run with one on for the White Sox in the eighth inning and with Lyons working with smooth effectiveness that 2 to 1 lead looked ample to earn the decision. But in the ninth Bobby Doerr and Tabor came through with homers for the Red Sox and that pair of long wallops was enough to give Boston a 3 to 2 triumph. Phil Marchildon took another trimming yesterday when the A's were beaten twice by the St. Louis Browns. He pitched the opening game of the double-header and was greeted in the first frame by a homer from the bat of Chet Laabs with a runner on the sacks.

* * * * * *

In the National League the week-end feature was the clean sweep registered by the Cincinnati Reds over the Boston Braves. With Bucky Walters pitching seven-hit ball and helping his own cause with a homer, the Reds defeated the Braves 8 to 2 on Saturday and came back on Sunday to take both ends of a double-header. They won the first game 6 to 2 with Shoun getting credit for the win and grabbed off the second 3 to 2 with a homer by Ray Lamanno in the final frame turning the trick. Starr pitched for the winners and the loser was Javery who went in in the last inning and pitched the home run ball to the sensational Red catcher. Brooklyn Dodgers kept on winning over the Saturday-Sunday program. Curt Davis scored his eighth victory Saturday when he won a shutout victory over the Cubs and big Bill Lee 2 to 0—a real pitcher's battle. Sunday Kirby Higbe came back with a fine effort as the Dodgers doubled the score on the Cubs, winning 8 to 4. One of the nicest bits of pitching over the week-end was contributed by Tru Sewell of the Pittsburg Pirates who tossed a three-hitter as the Corsairs triumphed over the Phils 3 to 1.

* * * * * *

Thirty years ago this week Peterborough fans saw one of the queerest ball games on record when London and the Petes met in a Canadian League battle on flooded Riverside Park. The water in the Otonabee was very high and invaded the outfield in the park, causing a lake in centre field that ran close to second base. However it was decided to play the game scheduled for that afternoon. Johnnie Cocash, former New York Giant outfielder, was playing centre field for the London Club and Manager Frank Bowerman surveying the flooded park in the morning suggested that a pair of hip rubber boots might be useful Cocash turned up with the boots in the afternoon and waded into the flood and caught several fly balls. On the other hand anything the London batters hit in the same direction went for homers as Jimmy Beard, Peterborough centre fielder, played in close and refused to hit the lake when fly balls were laced that way.

* * * * * *

Cocash had a lot of fun that afternoon. He hit two homers himself and capped a freak performance late in the game by wearing the rubber boots to bat, drawing a walk and then stealing second. After he was passed to first he called in to Catcher T[illegible] of the Petes that he was going to steal. That only drew a laugh, of course, but the former Giant edged into a big lead off first base and then as the Petes' pitcher wound up he broke for second and made it despite the boots. It was undoubtedly the first and only time in the history of professional baseball that a ball player was successful in stealing a base in hip boots. Cocash was an Indian and quite a comedian in his own right but the rubber boot idea must be credited to Frank Bowerman who suggested that form of footwear as about the only thing suitable for the Peterborough ball park as is was that day.

* * * * * *

Sporting Chili Con Carne: Roger Cramer of Washington needs only two hits to bring him in the charmed circle of American Leaguers who have made 2,000 safe blows. Only Charlie Gehringer of the Tigers and Manager Joe Cronin of the Boston Red Sox are in that class now....Toronto Maple Leafs were beaten three times over the week-end and scored but two runs in the three games. The Toronto club is getting great pitching but the attack has apparently folded up....Bill Harris who pitched the second game against Toronto yesterday for Jersey City will be 42 years old in two weeks. With a little experience he should be quite a pitcher....St. Louis Browns are battling for a first division berth and right now it looks as if the Brownies are going to make the climb....Shut Out's win in the Belmont Stakes Saturday in which Alsab was once more beaten gives the son of Equipose a tight grip on the championship of the three-year-olds...

Play Off Stage Reached In School Series

St. Peter's Baseball season is gradually coming to a close, but interest in the sport is daily increasing.

For the seniors (High School), the playoffs begin the week of June 7th. One team, the Aircobras, has already been elmininated, but not before making a name for itself. It lost to the Red Sox on Wednesday, June 3rd, by a score of 30-15. In spite of the fact that this team had a streak of bad luck it had four outstanding players— "Hic" McIsaac, captain, who showed skill at centre field and a splendid spirit of sportsmanship; Bernard O'Rourke, who played second base; and Bill Sheehy, who did a fine job at home plate as did "Pansy" O'Hearne at first base. The Red Sox, captained by Jim Monahan, will stand against the Wambats, led by Jack Wade. Wade's team is in first place in the playoffs, and they have, without doubt, earned this position. The captain turned in some excellent pitching and pop-fly nabbing; Tom Devine, a few home-runs; Dan McIsaac snagged several grounders and flies in left field. Monahan's team is a good second with the captain pitching, Mike Caccavella holding down left field, Joe Deran making some excellent "saves" at home plate, and Ted Lynch at centre field. Watch for the results of the playoffs.

The intermediates started into the semi-finals on Tuesday, June 2nd. The score up to that was:

	Won.	Lost.
Petes	5	0
Bombers	2	1
Spitfires	1	3
Flying Cats	0	4

A tough break! Petes, who won every game before the playoffs, were beaten by the Flying Cats who lost every game before the playoffs. Score 17-11. M. Caccavella whammed in two home runs. He is the "home-run king" of the season. However, Eric and Joe Basciano, Jack Brooks, Francis David, Gerard Peel, Ed. Hotts, Mike McIsaac, Red Sullivan, and Harry Russelle have some home-runs to their credit. Thursday night's game was won by the hard-hitting Bombers. They beat the Spitfires 13-5. Good fielding done by Joe Basciano and Mike McIsaac held down the score for both sides. The Bombers held down their opponents to no runs for three innings. Next week watch for the result of the playoffs.

The Juniors have had many exciting games with good batting and exciting play. The top-notch, nonstoppers were Clarke Ferren and Jack Maloney, with seven homers each. The semi-finals were played June 2nd. Yanks beat Hurricanes 26-18. Batteries for Yanks were Murphy and Strano; for the Hurricanes, Coderre and Mowry. Murphy topped all with seven runs, followed closely by Thirnbeck. Peel and Armstrong scored for the losers. On June 4th, Dodgers played Whirlwinds, the Dodgers winning 14-5. Yanks and Dodgers meet in best of two out of three in the finals next week.

The Midgets have been held back in some games. They will report all next week.

PHILS' MASTER - - By Jack Sords

Canadian Sport Snapshots

By CHARLES EDWARDS
Canadian Press Staff Writer

WINNIPEG, June 8—(CP)—Slip one over on a Scotsman? Ask (Moose Jaw Times-Herald) Brown.

Teams of former Old Country soccer stars chosen from Royal Air Force stations in Southern Saskatchewan played before 3,000 fans at Moose Jaw last week and England beat Scotland 6-0. Harold Roberts, centre forward from Bury, scored four goals and Ron Stainsby, former York City forward, shot two. After the game Brown wrote: "Everyone was feeling sorry for the poor Scots but who do you think picked up all the gate receipts? The Scots of course! Every cent taken at the gate went to the Queen's fund for Scottish air raid victims."

Incidentally:

Fighter Promoter Jack Price figures the Japanese air raid on Dutch Harbor, Alaska, cost him $1,500 at the gate when Bantam Champion Lou Salica decisioned Kenny Lindsay in a non-title fight at Vancouver Wednesday. Price said many fans, fearing a possible blackout in Vancouver that night, turned back their tickets and stayed home. He'll try a return bout July 4 with Salica's title at stake.

Lou (Halifax Chronicle) Zwerling: "When considering local golf enthusiasts it might be wise to place Carl Morash of Ashburn (Club) right at the top of the list. The young player, who was semi-finalist in the Maritime championships a couple of years back, works all night and then gives up his sleep each morning to play 18 holes before finally turning in.

Repaint Recipe:

Bill (Winnipeg Tribune) Frayne offers a war-inspired recipe for golf ball repaints: "Place the balls in a solution of washing soda till the paint is all removed. Be careful you do not leave in the solution too long as some damage to the rubber may result. Wash the balls in cold soapy water and dry thoroughly. Place a little paint (golf ball enamel) on the palms of the hands and roll the ball around with a circular motion. Give four or five coats, allowing a full days between coats to dry thoroughly."

Roll Call

Stan Heller, former Canadian Press and Montreal Gazette sports writer, plays the outfield with the R.C.A.F. Trenton station fastball team which includes Porky Dumart and Milt Schmidt, the hockey krauts from Boston . . . Jimmy McLean, member of a golfing family and former professional at the Lingan Club in Sydney, N.S., is with the R.C.A.F. at Lachine, Que. . . . Gerry Morrison, rated by Coach Carl Cronin as one of Calgary Bronks' greatest football players for his size, is in the army at Sussex, N.B.

Lawn Bowling

By HERB MARTIN

At the beginning of our lawn bowling season it seems rather difficult to write something that would be of interest to those who are gracious enough to take time out to read our daily columns of 'lawn bowling' news. True, we could elaborate on the rules of the game, we could give the records of the leading rinks in the schedule, we could boost this one's play or that one's and we intend to do all that as the season goes on, but as we said before, at the beginning of the season this makes, more or less, dull reading.

So we thought we would try a new angle, and happily we did hit on something that we think is good and we are going to pass it on for our readers consideration.

We were attending an A.R.P. lecture the other evening and as we were waiting for the lecture to commence we struck up a conversation with a chap who is a friend of ours, a worthy citizen, a good lawn bowler, and an all round real fellow. We asked our friend just what he thought about 'lawn bowling.' His answer to us was just as pleasing as it was surprising. He said: 'Pepper, I can't express in words just what I think about the lawn bowling organization, but I will give to you a little poem that just about expresses my opinion' So after reading it we decided to pass it on, and here is our friend's sentiments in verse form:

'Good Fellows.'

As I road here and there 'ere my journey's end,
May I always find friends just as true,
May Dame Fortune in kindness my daily path bend—
To a lot of good fellows like you.

In this life I have found that we get what we give,
We are done to, forsooth, as we do!
So my prayer is that I may live while I live—
With a lot of good fellows like you.

There is a glint in your eye, there's a clasp in your hand,
There's a tone in your voice always new,
I thing Paradise must be some sort of land—
With a lot of good fellow like you.

Here's a a pledge to your health, your joy, your success,
For folks of your kind are too few,
There is something to hearten, to gladden and bless—
In a lot of good fellow like you.

So I pledge you again, and can only say this—
And it springs from a sentiment true,
I shall always regret every hour I must miss—
From a lot of good fellows like you.

STARRING FOR REDS - - By Jack Sords

Complete Auto Service
Motor Repairs,
Body Bumping, Re-Painting
J. J. DUFFUS CO.
Telephone 5757

Quick Relief for
STRAINS, SPRAINS,
SORE MUSCLES,
BRUISES
OLYMPENE
THE ANTISEPTIC LINIMENT
O-93

LEAFS DROP THEIR THREE WEEKEND GAMES SCORE ONLY 2 RUNS

Pitcher Singles To Win Game Against Yankees

By Austin Bealmear,
Associated Press Sport Writer.

Nearly everybody in the Major Leagues, it seems, is working on a "streak" of some kind these days, but the ones who hope to keep them intact will take a tip from New York Yankees and steer clear of Al Smith, Cleveland southpaw.

Ernie Bonham is the latest to tangle with Lefty Al, whose portside tactics have made him an unpopular citizen in the vicinty of the Bronx.

Sporting a record of eight straight victories and topping the pitching ranks of both leagues, undefeated Ernie went after No. 9 against the Indians yesterday and 71,910 paying customers were on hand at the Stadium to watch him work.

Joe Heving lasted less than an inning against the American League leaders, who drove him to cover with three hits and as many runs. Then Smith came along to do his stuff. He checked the Yanks with a single run the rest of the way while his mates tore into Bonham and tied the score.

And when Lou Boudreau singled in the ninth for the 11th blow off the Yankee ace and moved to second on a sacrifice, Smith stepped up and lashed out a hit for the run that won the game.

Yanks Win Second.

Cleveland's success was short-lived yesterday, however, for the Yanks splattered home runs all over the place in the second game, winning 13-1 behind Spud Chandler's five-hit pitching and dumping the Indians into fourth place as Boston Red Sox moved into third. Joe Gordon poled a grand slam homer and hiked his consecutive game hitting streak to 24.

Detroit Tigers held on to second place in the American League 10 games behind the Yanks, by dividing a double bill with Washington Senators. Detroit took the first game 6-4 with the timely hitting of Pinky Higgins and Roger Cramer, but Walt Masterson blanked the Tigers on four hits in hurling the Senators to an 8-0 victory in the afterpiece.

The Red Sox tripped Chicago White Sox twice, winning both games by scores of 3-2 and scoring the winning runs in the final frames. Bobby Doerr and Jim Tabor clouted ninth-inning home runs for the opening victory and Lou Finney drove in the run which decided the nightcap in favor of Charlie Wagner, who limited the White Sox to three hits.

Browns Beat Athletics.

Continuing their flirt with the 1st division, St. Louis Browns knocked off Philadelphia Athletics in both games, 5-2 and 7-1.

In the National League, Cincinnati Reds took a pair from the tumbling Boston Braves and moved into third place, vacated by New York Giants who lost a twin bill to St. Louis Cardinals.

Four unearned runs helped the Reds win their first game, 6-2 but it took a ninth-inning homer by Ray Lamanno to decide the second, 3-2.

Howard Pollet pitched the Cards to a 4-1 triumph over the Giants in their opener and Mort Cooper made in unanimous with a four-hit 2-0 shutout.

Dodgers Win Two

Brooklyn Dodgers clung to their seven-game lead over the Cards by winning a pair from Chicago Cubs. Arky Vaughan, Dixie Walker, Pete Reiser paced a 16-hit attack which won the first game 8-4 and Reiser drove in the winning tally in the 10th inning of the second game, giving the Dodgers the verdict, 4-3.

Pittsburgh Pirates, who replaced the Cubs in sixth place and boosted their longest winning streak of the season to four straight, came from behind twice to whip the Philadelphia Phils, 5-4 in 10 innings, and 8-6 in a game held to seven innings by the Sunday law.

Charley (Red) Ruffing scored his 250th major league victory Saturday as the Yankees shut out Cleveland 3-0. Ruffing is the only active pitcher to win that number of games in a 19-year career with New York and Boston Red Sox. He has lost 212.

In other American League games, the White Sox beat Boston 3-1, the Athletics nosed out the Browns 6-5 and Washington and Detroit divided a twin bill, the Tigers taking the opener 9-3 and the Senators the nightcap 11-3. In the National League, Pittsburgh defeated the Phils 3-1, the Reds put on a power drive to turn back the Braves 8-2 and the Dodgers shut out the Cubs 2-0. New York at St. Louis was postponed.

Actor George Raft Joins U.S. Sport Parade

Screen Actor George Raft has arrived in New York to begin his eastern sports caravan activities to supply boxing shows and sports equipment for men in the army camps. Raft, a former boxer himself, is shown with Alice Marble, LEFT, former tennis queen, who is head of women's activities of the Navy Relief Society, and Gloria Callen, RIGHT, backstroke swimming champion.

BASEBALL RECORD

INTERNATIONAL LEAGUE

	Won	Lost	Pct.
Newark	32	16	.667
Montreal	29	20	.592
Jersey City	30	22	.577
Toronto	24	26	.480
Buffalo	23	26	.469
Baltimore	21	26	.447
Syracuse	22	31	.415
Rochester	19	34	.358

Sunday Results

Jersey City 1-2, Toronto 0-1
Newark 3-5, Buffalo 0-1
Rochester 8-6, Syracuse 2-5
Montreal 10-1, Baltimore 6-2

Saturday Results

Buffalo 12-5, Newark 9-3
Montreal 4, Baltimore 3
Rochester 2, Jersey City 3
Toronto 1, Syracuse 4

NATIONAL LEAGUE

	Won	Lost	Pct.
Brooklyn	37	14	.725
St. Louis	29	20	.592
Cincinnati	27	24	.529
New York	26	26	.500
Boston	26	29	.473
Pittsburg	23	28	.451
Chicago	23	30	.434
Philadelphia	16	36	.308

Sunday Results

Pittsburg x5-z8, Philadelphia 4-6
Brooklyn 8-x4, Chicago 4-3
Cincinnati 6-3, Boston 2-2
St. Louis 4-2, New York 1-0
x—10 innings.
z—Called end of 7th.

Saturday Results

Brooklyn 2, Chicago 0
Boston 2, Cincinnati 8
Philadelphia 1, Pittsburg 3
New York at St. Louis—Postponed weather.

AMERICAN LEAGUE

	Won	Lost	Pct.
New York	36	12	.750
Detroit	30	26	.536
Boston	26	23	.531
Cleveland	27	24	.529
St. Louis	28	26	.519
Washington	21	31	.404
Chicago	19	31	.380
Philadelphia	21	35	.375

Sunday Results

St. Louis 5-7, Philadelphia 2-1
Detroit 6-0, Washington 4-8
Cleveland 5-1, New York 4-13
Boston 3-x3, Chicago 2-2
x—Called end of 8th—Sunday law

Saturday Results

Cleveland 0, New York 3
Chicago 3, Boston 1
Detroit 9-3, Washington 3-11
St. Louis 5, Philadelphia 6

AMERICAN ASSOCIATION

	Won	Lost	Pct.
Kansas City	32	16	.667
Milwaukee	27	18	.600
Minneapolis	28	23	.549
Louisville	24	25	.490
Columbus	22	24	.478
Indianapolis	25	26	.469
Toledo	20	31	.392
St. Paul	17	30	.362

Sunday Results

Louisville 5-3, St. Paul 4-2
Kansas City 3-1, Columbus 0-0
Minneapolis 3-0, Indianapolis 2-9
Toledo at Milwaukee—Postponed.

Saturday Results

xMilwaukee 10, Toledo 9
Columbus 15, Kansas City 1
Indianapolis 8, Minneapolis 6
Louisville 7, St. Paul 0
x—14 innings.

Drop 2 Games On Sunday To Jersey City

By The Associaited Press

There aren't many pitchers performing in the minors who can boast of winning 100 games or more in one league, but Bill Harris of the International League Jersey City Giants, is one who can.

The 42-year-old player-coach boasted a record of 107 victories against 69 setbacks at the start of the season.

He made his first start of the present campaign yesterday as the Giants took a doubleheader from Toronto Maple Leafs, 1-0 and 2-1. After the Little Giants had won the opener behind the four-hit pitching of Rube Fischer, Harris annexed the seven-inning nightcap by allowing only three.

Newark Bears brought to an end their five-game losing streak as they defeated Buffalo Bisons twice, 3-0 and 5-1.

Milo Candini, young Bear righthander, had a no-hitter in the nightcap until Jim Levey singled in the sixth. He also lost his shutout as Johnny Welaj followed with another hit and Mayo Smith's fly brought Levey home. Aaron Robinson helped the Bears with his eighth home run.

Red Wings Win Two

Ira Hutchinson hung up his sixth victory as the tail-end Rochester Red Wings swept a twin bill from Syracuse Chiefs, 8-2 and 6-5. Dutch Mele homered in the eighth with one aboard to rob Hutchinson of a shutout.

The nightcap, a scheduled seven-inning affair, saw the Wings come from behind by scoring three times in the seventh to send the battle into extra innings. Rochester eventually won in the ninth.

Montreal Royals had to be content with a split, winning a 10-6 slugfest from the Baltimore Orioles before losing, 2-1, to Manager Tommy Thomas' crew.

Al Sherer, who went the distance in the first for Montreal, belted two doubles and a single which drove in two runs. Les Burge of the Royals hit his 13th homer in the second inning.

Baltimore broke even for the day when Joe Krakauskas spaced seven Royal hits, one of which was a home run by Tom Tatum, for his first victory since coming down to the club from the Cleveland Indians.

In Saturday's games Buffalo took a doubleheader from Newark, 12-9 and 5-3; Syracuse swept their three-game series with Toronto by notching a 4-1 decision; Montreal edged out Baltimore 4-3 and Jersey City defeated Rochester 3-2 in 10 innings.

Major Baseball League Leaders

By the Associated Press.

NATIONAL LEAGUE.

Batting—Phelps, Pittsburg .376
Runs—Reiser, Brooklyn 36
Runs batted in—Mize, New York 40.
Hits—Reiser, Brooklyn and Holmes, Boston, 61
Doubles—Hack, Chicago, 17
Triples—Slaughter, St. Louis, 5
Home Runs—F. McCormick, Cincinnati, 9
Stolen Bases—Miller, Boston and Murtaugh, Philadelphia, 8
Pitching—French, Brooklyn, 4-0

AMERICAN LEAGUE

Batting—Gordon, New York, .393.
Runs—Williams, Boston, 47
Runs Batted In—Williams, Boston, 57
Hits—Spence Washington, 71.
Doubles—Higgins, Detroit, 18.
Triples—Spence, Washington, 7.
Home Runs— Williams, Boston, 15.
Stolen Bases—Kuhel, Chicago and Case, Washington, 10.
Pitching—Haynes, Chicago, 5-0.
(Based on minimum of four decisions.)

Yesterday's Stars

By the Associated Press.

Charlie Wagner, Bobby Doerr, Jim Tabor, and Lou Finney, Red Sox — Doerr and Tabor blasted ninth-inning home runs in one game and Finney drove in winning marker in other for pair of 3-2 decisions over the White Sox. Wagner pitched three-hit ball in nightcap.

Frank McCormick and Ray Lamanno, Reds—Former led nine-hit attack in first game and latter homered for winning run in last inning of second for double victory over the Braves.

Al Smith, Indians, and Spud Chandler and Joe Gordon, Yankees —Smith Checked Yanks in relief and singled in winning run, while Chandler pitched five-hit ball and Gordon hit grand-slam homer to gain split.

Arky Vaughn and Pete Reiser, Dodgers—Former led 16-hit attack on Cubs in first game and latter drove in winning run in 10th inning of second for doublt triumph.

Pinky Higgins and Rog Cramer, Tigers, and Walt Masterson Senators — Higgins and Cramer divided six of team's 10 hits in first game and Masterson pitched four-hit shutout in second for even break.

Bob Elliott, Pirates — Batted in two runs in each game, including winning marker of opener with 10th inning double, as Pirates beat Phils twice.

Chet Laabs and Bob Muncrief, Browns— Former hit two-run homer in first game and latter pitched seven-hitter in nightcap to lead double victory over Athletics.

Howard Pollet and Mort Cooper, Cardinals — Pitched twin victory over Giants, latter with four-hit shutout.

MOVIE TIME TABLE

Regent—"I Was Framed", 1.30, 4.10, 6.30, 9.10; "Mad Martindales", 2.30, 5.10, 7.30, 10.10.

Capitol—"Playmates", 3.25, 6.25, 9.20; "Weekend for Three", 2.15, 5.15, 8.10.

Centre — "Louisiana Purchase", 1.30, 4.10, 6.55, 9.45; "Who Killed Gail Preston", 3.10, 5.55, 8.40.

Shut Out Wins By 3 Lengths Belmont Stakes

NEW YORK, June 8. —(AP). — You can mark Eddie Arcaro down down as the " I told you so" kid of the race tracks this year, all because Shut Out looks like the champion of the three-year-olds for 1942.

The little colt, who's named after all the whitewashings National League pitchers used to hang on the Brooklyn Dodgers, is in front for the title right now. And he's a cinch to stay there unless the International traveller, Fairaris, can come along to mop up the future features, or Alsab can regain his stretch kick.

All of which makes Arcaro a pretty fair prophet. Nearly a year ago, the little Kentucky Italian touted the chocolate son of Equipoise and Goose Egg as the real thing. He had his pick of Mrs. Payne Whitney's fashionable stable, and always chose Shut Out as his mount.

At the start of this year, his closest pals "sold" him on a stable mate, Devil Diver. Eddie listened to them and turned over Shut Out to Wayne (the cowboy) Wright in the Derby and Preakness. Saturday, Eddie was back in the driver's seat doing the steering, and the colt's three-length Belmont Stakes victory, on top of his Derby triumph, proved how right Arcaro was all along.

On top of everything else, Saturday's lawn party also wound up with $207,000 for Army and Navy Relief and the U. S. O. from Belmont and Jamaica race tracks. And Herbert Bayard Swope, who's directing the turf's national war efforts, indicated there might be some more when final returns from the day's program were in.

Greg Rice Sets 3-Mile Record

PELHAM MANOR, N.Y., June 8. —Greg Rice, track's perpetual-motion man, established an American record of 14 minutes flat for three miles Saturday in the Metropolitan A.A.U. meet to share the spotlight with Don Burnham, of Dartmouth, who defeated Leslie MacMitchell of New York University, by inches in a 4:14.6 mile.

Rice, representing the New York Athletic Club, wiped out the 14:10.4 mark set by Taisto Maki of Finland, at New Orleans in 1939 and lowered his own best outdoor effort of 14:13.

The stocky little former Notre Dame runner took the lead first time around the five-lap Travers Island oval and was a full lap ahead of Teammate Leo Casey, who was second, at the finish.

Burnham, a Dartmouth sennior but wearing the colors of the N.Y. A.C. to-day, tailed MacMitchell throughout, caught him 200 yards from the end and then answered the National Collegiate champion's finishing burst with one of his own.

Upper Canada Boys Win at Port Hope

PORT HOPE, June 8.—The Lower School eleven of Trinity College School were defeated by Upper Canada College Preps in a cricket game here Saturday. T.C.S. batted first and made only 34 runs. U.C.C. then went in and scored 72 runs for the loss of only five wickets.

Austin Kelk took five T.C.S. wickets and Melville took four. Jim Colley scored 28 not out, and David Gossage scored 23 for Upper Canada.

CO-OP DANCE
—AT—
CHEMONG PARK
Tuesday, June 9
9 p.m. E.D.T.
Music By
GALLOWAY'S ORCHESTRA
Admission
Gentlemen 40c - Ladies 25c

Remember When—

By the Canadian Press.

Torchy Peden, red-headed Victoria, B.C., bicycle rider, won the Canadian indoor championship at Montreal 13 years ago to-night. Canada's 1928 Olympic standard-bearer Peden pedalled his way to major triumphs in the tournament and turned professional six days later. He has won more than 20 six-day races since, frequently teamed with his brother.

The Sports Round-Up

By HUGH S. FULLERTON, JR.
Associated Press Sport Writer.

NEW YORK, June 8.— (AP). — Suggestion we'd like to see tried: Charles O'Connor, Cincinnati Times-Star gold expert, comes up with an idea for an open military golf tournament this summer, which undoubtedly would net a nice bit of change for the relief societies or other charity....He points out the service roster includes such crack amateurs as Bud Ward, Johnny Fischer, Pat Abbott, Willie Turnesa, Dick Chapman, Tommy Tailer and Charley Yates and Professionals Sammy Snead, Jim Turnesa, Vic Ghezzie, Porky Oliver and a flock of others.

Initial Error.

When the Red Sox made a trip to Washington recently, Thomas William Oscar (Lefty) Judd (Ingersoll, Ont., product) turned his luggage over to a porter while he went to buy a newspaper....Losing track of the prospective tip, the red cap approached Manager Joe Cronin and asked, "Where is that two jay man?"...."You mean Double X, don't you' asked Cronin, thinking of Jimmy Foxx...."No," insisted the red cap, "I mean two jay; here it is right on the bag."....Sure enough, the bag was marked T.W. O.J.

The Minnesota Boxing Referees' Association has worked out a new method of scoring fights by which one point will be deducted from a boxer's score for hitting low, hitting after being ordered to break from a clinch, using illegal punches, etc.....We've seen some scraps where both guys would wind up with out minus 40.

Japs Claim 4 Subs

TOKYO (From Japanese Broadcasts), June 8—(AP).—Imperial headquarters claim 1 today that naval units had sunk four enemy submarines in Japanese waters in the latter part of May and early June.

Headquarters claimed these submarines were cruising off Tokyo Bay, Shimonoseki, Wakayama and southwest of Kyushu, the southernmost major island.

TEACHING YOUNG IDEA

Bank Manager W. H. Walker at Elmrose, Sask., conducts a war savings sales talk at the public school every Friday, and children from the town of 250 have purchased certificates and stamps close to $2,000.

SPECIAL GIFTS
WEDDING
BIRTHDAY
ANNIVERSARY
BRIDGE PARTIES
SULLIVAN'S
MUSIC
RECORDS
Popular
Classical
OPP. LOBLAW'S
179 CHARLOTTE ST.

CHEX Radio Broadcast

1430 ON YOUR DIAL

MONDAY, JUNE 8

6.00—C.P. News
6.10—Ivoriettes
6.15—Let's Swing and Sway
6.30—Album of Familiar Music
6.45—Waltz Time
7.00—C.P. News
7.07—Sportscast
7.15—Vocalities
7.30—Concert Hall
8.00—C.P. News
8.05—Music By . . .
8.15—Donald Novis Sings
8.30—Wade Lane Home Folks
8.45—Barn Dance
9.00—Canadian Press News
9.05—Sammy Herman
9.15—Rome Trio
9.30—You Can't Do Business With Hitler
9.45—Book Review
10.00—Canadian Press News
10.05—War Commentary
10.15—Riding the Range
10.30—Make Believe Ballroom
11.00—News
11.10—Organettes

TUESDAY, JUNE 9

7.30—O Canada
7.35—Farm Fair
7.45—Morning Cheer
8.00—C.P. News
8.10—Your Hit Of The Day
8.15—Toast and Coffee
8.45—Morning Devotions
9.00—C.P. News
9.05—Tops in Pops
9.30—Here Comes The Band
9.45—Southland Singing
10.00—C.P. News
10.05—Rhythms In Black and White
10.15—Petite Musicale
10.30—Stars Over Hollywood
10.45—Coming Events
11.00—C.P. News
11.10—Organettes
11.15—Port Hope Salute
11.45—Luncheon Music
12.00—News of Hollywood
12.15—Music Hall Varieties
12.30—C.P. News
12.40—Rhythm Laundry
12.45—Farm Folks Hour
1.00—C.P. News
1.05—Farm Folks Hour
1.30—Chapel Chimes
1.45—Talking Drums
2.00—C.P. News
2.05—Make Believe Ballroom
2.30—Presenting
3.00—C.P. News
3.05—Melody Matinee
3.30—Sincerely Yours
3.45—Velma McLellan, Piano
4.00—C.P. News
4.05—Melodies and Varied Moods
4.15—Marching To Victory
4.30—1430 Club
5.00—C.P. News
5.05—Lindsay Salute
5.45—Ted Steele

DANCING NIGHTLY
(Except Tuesday)
To
JIMMY YOKUM
at the
CHEMONG PAVILION
Admission 10c.
Dances 4 for 25c
For Sponsored Dances
Phone 6791

DANCE
Special
TO-NIGHT
Ladies 25c
Gents 45c
OZZIE
WILLIAMS
With
Your Favorite
Music
Every Night
SUMMER GARDENS
PETERBOROUGH

Regent
TO-DAY
AND TUESDAY

FEATURE NO. 2—THE EXCITING DRAMA
"I WAS FRAMED"
Plus! "High Over the Borders" and News
TO-NIGHT IS FOTO-NITE
1st $175; 2nd $135

2ND FEATURE!
Dennis O'Keefe - Janet Wyatt
"WEEK-END FOR THREE"
With Edw. Everett Horton
CAPITOL
A FAMOUS PLAYERS THEATRE

2—GRAND FEATURES—2

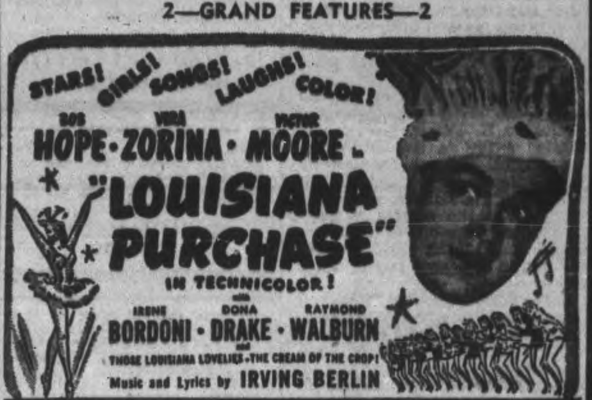

And Hit No. 2
RITA HAYWORTH and ROBERT PAIGE
—in—
"Who Killed Gail Preston?"
Extra! Canadian Universal Newsreel
TO-DAY
TUES. and WED.
CENTRE

FRANKIE MASTERS
To-morrow, June 9, for one night only the "Summer Gardens" bring you "Frankie Masters" and his orchestra, featuring "The Swingmasters" quartet and the lovely Phyllis Myles.
Admission $1.00 Per Person

Using of Honey As Substitute For Sugar Urged

Honey can be used almost without exception as a sugar substitute, and from now on the possibilities for its use will be endless, according to the Beekeepers Association which met Saturday afternoon at the Normal School, where there were 150 present including the Nature Club.

After speeches of welcome by Alan Brown, chairman, and Q. S. McKinney, of the Normal School, the program got under way with a practical demonstration of bees and hive life, which the audience, at a distance, found interesting. The speaker, Alan Brown, explained that smoke controlled the hives, because it drove back the guard bees and disorganized the workers.

Gordon F. Townsend, of the Agricultural College, talked on honey, what it is, how it is gathered and its value. He classed honey as a solution of natural sugars and said it was taken from the nectaries of the plant. It may contain as much as 70 or 80 per cent. water. After the bees finish with it in the hive the moisture is reduced to between 16 and 19 per cent., and this is done by passing dry air through the hives, in the finest ventilation system in the world. Humans have yet to contrive anything to equal Nature's efforts.

A description of the tremendous effort the bees make in getting honey, where it takes approximately 20,000 bees to bring in one pound of honey, and where one bee may make only 20 or 30 trips in a lifetime, before dying of exhaustion, was vividly given. Another little-known fact presented was that honey contains several minerals, such as calcium, copper, phosphorus and iron. This was given for the benefit of the Nature Club.

Four Grades of Honey

"Most honey," Mr. Townsend said, "comes from clovers, but there is also some gotten from buckwheat. Honey is graded by the packers into four kinds, white, golden, amber and dark. The only difference is the colour and flavor, everything else is equal. There are also three grades 1, 2 and 3, into which all honey is divided. No. 1 having the lowest moisture content and therefore not spoiling readily. It has a splendid food value, being even better than sugar because it passes directly into the bloodstream and radiates energy."

The equivalent honey measure to be used in place of sugar was given for the women. A cup, of honey should be used in place of a cup of sugar, and reduce the liquid by one-fifth. If this is found to be too sweet, it was suggested to reduce the cup of honey to ¾ of a cup in place of 1 cup of sugar.

Interesting sidelights of unusual facts about honey were presented by Gordon K. Fraser, M.P., which included a few of the Old World superstitions. He was followed by Frank Paterson, of the Ontario Department of Agriculture, who spoke of the havoc the weather is playing with the crops and of the future losses involved if the weather should continue in the next two or three weeks.

A members of the War Prices and Trade Board, Tom Shields, spoke to beekeepers of the efforts being made on their behalf to further the use of honey, both at home and abroad. Difficulty has been experienced in getting containers of any kind, but a substitute has been found, at least for the present. He explained that the shortage of fruit jars was due to a lack of zinc for production use, but that this has now been remedied and there will soon be a bountiful supply available.

The program concluded with the showing of four reels of pictures on bees and honey production. Ice cream and lemonade made with honey were sold, the benefits to be donated to the British War Victims Fund.

Eggs Plentiful On Farm Market

The farm produce market Saturday was light for the first week in June. Some of the longer benches upstairs were entirely vacant, and apparently the improvements affected by the property committee of the council in recent months have failed in respect to maintaining the volume of business.

Eggs were plentiful at 30 to 35 cents a dozen for the medium size. Pewees down to 20 cents and the top sizes ranged from 35 to 40 cents. The bulk of the selling was from 28 to 30, 32 and 35 cents. Butter was unchanged at 37 and 38 cents a pound.

Broiler chickens were uniformly 35 cents a pound, pullets 30 cent, and roosters 25 cents.

James Healey of Westwood reported he had reached the last of his crop of 1,200 bags of potatoes. J. J Leahy sold seed potatoes at $1.50 a bag, and table stock Katahlins at $1.75 and $1.80. The Healey White Stars were 45 cents a peck Herb Doig quoted Chippewas at $2.15 a bag and Green Mountains $2; asparagus at two bunches for 15 cents, and also maple syrup at $2.75 a gallon.

Market gardeners say they have sold most of their greenhouse seedlings. Tomato plants were again 90 cents a hundred, and the price of small boxes of vegetables and flowers was 20 cents or two boxes for 35 cents.

Fred Clifford of North Monaghan reported peas and potatoes in bloom last week.

George Benton still has a supply of rock garden plants and perennials at 15 to 25 cents each. Mimulas and semper vivum were some of the plants he featured Saturday.

FIRES' LIFE LOSS

Fires in the United States take about 10,000 human lives annually.

RADIO AD-O GRAMS

1. Get It Now
2. Save a Few Dollars
3. It Costs No More Here
4. Don't Forget Your Receipt
5. Bring Them Here
6. Bring the Whole Family Along

The winners will be announced over Radio Station CHEX every Monday night at 8 p.m.

14 Prizes Weekly

The "Radio Ad-O-Gram" page will appear in The Peterborough Examiner every Monday. In the spaces, in the heading of this page there appears phrases or phone numbers which have been taken from the advertisements appearing on this page. We call these phrases and phone numbers "Radio Ad-O-Grams."

TO QUALIFY FOR PRIZES

The reader must find among the advertisements appearing on this page, the ones from which the "Radio Ad-O-Grams" have been taken. In making up a solution, first write down the number of the "Radio Ad-O-Gram" as it appears in the heading. Then opposite the number, write the name and address of the Advertiser from whose advertisement it has been taken. Repeat this for each of the six "Radio Ad-O-Grams," listing them in order of number. To make your solution eligible for entry, attach to it a receipt or label showing that goods or service have been purchased from any one of the Advertisers on this page.

AWARDING OF PRIZES

From all correct and eligible solutions received during the week, 13 will be drawn and the prizes awarded to each respectively in the order in which they are drawn, 1st, $5.00; 2nd, Photo valued at $5.00; 3rd, $3.00; 4th, $2.00 and the next 10 will receive a Theatre ticket.

MEYERS STUDIOS, are awarding a special weekly Prize valued at $5.00. This is an 8 x 10 Black and White Portrait, nicely mounted in a folder. This Award will go to the winner of the second prize.

SPECIAL PRIZES. At the end of each 13-week period two special prizes will be awarded. These special prizes will be awarded to the two contestants who send in during the 13-week period the greatest number of correct answers, accompanied by the greatest number of receipts from the largest variety of advertisers on this page. The first prize will be a merchandise order of $20.00, and the second special prize will be a merchandise order of $10.00. The first 13-week period will be May 11 to Aug. 3.

DETAILS OF MAKING UP AND MAILING SOLUTIONS

Awards will be made in the form of merchandise orders, redeemable at any Advertiser on this page. State on your solution, at which of these "Radio Ad-O-Gram" establishments you wish to redeem your prize order. Address replies to The Radio Ad-O-Gram Editor. The Peterborough Examiner. Solution must be in this office not later than Saturday, 9 a.m.

OVER $1,100.00 IN PRIZES

DRESSES
Smart Summer Dresses in different prints and colors ranging in size from 12 to 52. Special 3.98 Up
M. S. Zacks & Son
424 George St. Phone 7673

IT IS TRUE
that gasoline has been rationed, this means that you will be spending more time at your summer cottage, but be sure you are stocked up with your summer needs and swimming accessories.
McDERMID & JURY
The Rexall Drug Store
321 George Phone 8801

Buy War Savings Stamps with the money you save here on new and used auto parts.
Miller Auto Parts
208 GEORGE N. PHONE 3650
VICTORY

BABY PRAMS
Special prices on convertible baby prams with many colors to choose from 16.50
B. SWARTZ 422 George St. N.

BE WISE ORDER YOUR COAL NOW!
PETERBORO FUEL and TRANSFER CO. LTD.
Phone 4629. Nights 6729

No order too small for us to give a receipt so that you can enter this contest.
G. WARREN PAYNE
Lakefield's Good Grocery

It costs no more here and ours is the only druggist in the district.
NORTHEY'S Drug Store
LAKEFIELD - PHONE 26

Drop in to-day— we will be glad to assist you when shopping for Men's Furnishings, Dry Goods, Milinery, Curtains, Coats, Dresses, Blouses.
EARL HAMBLIN
NORWOOD

This is the only Store in Hastings represented on this page; so get your Groceries, Fruits, Dry Goods, Boots and Shoes here — and don't forget your receipt.
J. M. BAKER
HASTINGS

There is nothing quite so damaging to smart appearance than a pair of rundown Shoes. Bring them here for quick and inexpensive repairing.
INGRAM'S Shoe Rebuild
430 George St. Phone 6551

Join The Fun To-day!
All you have to do is make a purchase at this Store, get your receipt, and send it with your answer to the Examiner.
A. LEESON & SON
HAVELOCK

Walk a few blocks and save a few dollars. New and second hand clothing and furniture.
RUSKIN & CO.
Aylmer Street off Charlotte

Your most delicate Garment is safe with Dependable Cleaners. Fragile lace, fine nets, white satins, expensive linens, flannels. Bring them here.
DEPENDABLE CLEANERS
The Original Cash and Carry
219 Hunter W. Phone 5631

PAYNE'S
"Buy With Confidence"
362 George St.
PHONE 8643
DRUG STORE

McKnight's Grocery
Choice groceries, Ice Cream, Soft Drinks and Confectionery.
694 Armour Rd. Phone 6134

FRIENDS tell us we serve the best coffee in town.
The Sandwich Bar
460 George St. Phone 9623

Deeper Knowledge
of Hair and its correct treatment permits our patrons a better Beauty Service. Get your receipts here
MOORE'S BEAUTY SALON
296 Charlotte Phone 3095

AFTER THE SHOW
Hamburger and Coffee — those words spoken at Wimpy's Inn will bring you a taste delight that will not soon be forgotten.
WIMPY'S INN
George and Sherbrooke

Don't Wait
—until your furs get beyond repair, bring them in today and be assured of the best work.
FORBES & SAYERS
Dom. Bank Bldg. Phone 6230

We have an accident and sickness policy that will appeal to you.
T. MARK & SON
General Insurance
360 Water Phone 5425

Know the value of real satisfaction by letting us supply your Wood.
Curtin's Wood Yard
449 Chamberlain Dial 8650

"Let Us Do It"
PETERBOROUGH FLORAL COMPANY
436 Water Phone 6912

When we service your car with gas and oil, our clean standards mean waste-free value for you. We're co-operating to help you co-operate with the government's program in behalf of defense needs.
WHITTINGTON'S SERVICE STATION
3 Good Places to get Receipts
395 Aylmer Phone 5465
16 Lansdowne E. Phone 8955
Port Hope Highway Phone 4011

Make an appointment now and keep it faithfully.
JEAN JONES
"YOUR HAIRDRESSER"
232 Charlotte Phone 8543

MONDAY AND TUESDAY
Kay Kyser - John Barrymore in "Playmates"
2nd Feature, "Week-End For Three"
Starting Wednesday, "How Green Was My Valley"

Our Rapid Turnover Means Freshness in Every Purchase
VEGETABLES
Whiteside Groceteria
346 Charlotte

For Skilled Beauticians Phone 6542

Dafoe's Beauty Salon
547 GEORGE ST.

Blankets washed or dry cleaned. Our special process means there will be no shrinking. They will be returned fresh and just like new.
JOHNSON'S
Cleaners and Dyers
627 Chamberlain Phone 9851

Let none but Experts touch your hair.
Make your appointment with
Paris Beauty Salon
184 HUNTER WEST

Depend upon us for toiletries, first aid supplies, medicines, vitamin products and other vital needs for your well being and safety.
NUGENT DRUG CO.
FRANK GREATRIX
386 George N. Phone 6824

EAT OUT—MORE OFTEN!
Bring the whole family along, and enjoy the delicious meals we serve—Or the next time you have guests arrange a dinner party here! You'll enjoy it—and we'll guarantee they will too.
CHURCHILL RESTAURANT
394 GEORGE STREET

SUITS
Regular to $35.00 made-to-measure.
Wide selections to choose from 29.95
BOARD & HUFFMAN
188½ CHARLOTTE ST.

After the show a bowl of soup or a hot dog.
EAST CITY BOWL
Be sure of the address.
65 HUNTER EAST

FILMS
Developed and Printed. Expert work guaranteed. Mail or bring your Films here.
W. S. BOGUE
DRUGGIST
419 George St. Phone 8723

There is a wide selection of easy-to-clean inlaid linoleums on display at
COMSTOCK'S
Beside the Capitol Theatre
300 George Street Phone 4683

Tune in Tuesday evening from 8.45 to 9.00 p.m. and listen to "Sincerely Yours." A highly entertaining program.
ELSIE BENNETT
GIFT SHOPPE
345 George Phone 7345

We supply the best meat when you want it!
A. W. JONES
BUTCHER
97 Hunter E. Phone 5943

Billiards is a Healthful Recreation
PLAZA BILLIARDS
178 Charlotte

REXALL DRUG STORE
Elliott's REXALL DRUG STORE
—offers drugs, drug sundries, toilet articles, perfumes, etc., at prices to be compared. Phone 3549 and have your next prescription filled here.

—SPECIAL—
Motor Oil in Bulk
55c Gal.
CANADIAN AUTO SUPPLY CO.
182-184 SIMCOE ST. DIAL 4893

SPECIAL NOON-DAY LUNCHES
Business men and busy women shoppers are regular patrons of ours. Sandwiches of all kinds. Lunches tastily served, real good service. You will enjoy coming here.
WHITEWAY W. G. Powell, Prop.
Cor. Charlotte and Bethune Phone 8645

Alterations, Repairs, New Clothes, for both men and women..... We're here to serve you promptly.... and well.
Won't you please try our expert tailoring service?
TONY PEPE
CUSTOM TAILOR
181 Charlotte Greene Bldg.
Phone 4295 Upstairs

Eat Plenty of Fresh Fruit and Vegetables. They build good health and are cheaper than doctor bills.
DeCARLONIS
FRUIT and VEGETABLES
166 Charlotte - Phone 6302
416 George - Phone 8712

Special Prices On Permanents
Rosanne Beauty Salon
Kresge Bldg. Phone 8837

30c A ROLL FILMS EXPERTLY DEVELOPED AND PRINTED 30c A ROLL
MEYERS STUDIOS
428 GEORGE N. PHONE 7743
"Largest Photographic Organization in the British Empire"

WHY WAIT
for a special occasion to send FLOWERS? They're always appreciated. Phone 4462.
GEO. SORENSON
39 Argyle St. Phone 4462

Meal Planning Ever Tiresome?
When the old question, "What to have for dinner?" becomes tiresome, come here. Our shelves are loaded with unusual Foods that will surprise you. Prompt delivery.
Gordon Hudson
Lock and Lansdowne Sts.
Telephone 3533

WELDING
Makes it stronger than ever.
PETERBOROUGH WELDING WORKS
226 George Phone 3897

Satisfaction Guaranteed
LA SALLE Beauty Salon
456 Sherbrooke
Phone 5554

City Wide Delivery, Groceries, Cooked Meats, Vegetables, Fruits.
A. E. SAUNDERS
Superior Chain Store
13 Monaghan Rd. Phone 7713

It costs no more superior work and service.
Helen's Beauty Salon
340 Charlotte Phone 4208

It doesn't cost much to have old floors made like new.
J. H. VANCE CO.
SANDING and POLISHING
773 Aylmer Phone 7835

Blue Spot Anti-Glare Lamps 1.98
Moto-Master Polish 39c
Save Safely At
Canadian Tire Corp.
I. H. KEEFER, Prop.
342-344 Water OPPOSITE
Phone 8281 MARKET

Wedding parties will find our cars to their liking. We have the kind of cars you will like to own.
DRUMMOND TAXI
421 Water Phone 7540

How To Look Lovelier!
It's so easy . . . and even on a budget! Come once a week —you'll like our work. Permanents, Facials, Shampoo-set, manicures, tints.
Madame Merriam
HAIRDRESSER
181 Charlotte Phone 4852

HEALTHY youngsters like GOOD MILK—Try our milk today.
Moncrief's Dairy
228 Charlotte Phone 5645
Farm Phone 5019

Clean Teeth Prevent Decay
Clean your teeth regularly and frequently for health. We have all the popular tooth pastes and powders. Get yours here.
FULLER'S DRUG STORE
236 McDonnel St. Phone 9235

We Have the Right Furniture at the Right Prices.
FINE'S FURNITURE TRADING STORE
213 CHARLOTTE PHONE 3475

GET IT NOW!

REHILL
Fuel and Builders' Supply
210 Wolfe St. Phone 5401

Military Wrist Watches
Waterproof, luminous dial and hands, just the thing to give HIM for his birthday.
BERT AUSTIN
Watchmaker and Jeweler
196 Charlotte. Phone 5451

Kwickwork Rubber Enamel
For Porch and Lawn Furniture
All colors. All sizes
1.10 Pint
Harold Coleman
"The House of Color Styling"
336 George St. Phone 9922
Rear Entrance on Market

You will enjoy a visit to this store
W. PHILLIPS
CHILDREN'S WEAR
174 Hunter W.

Clean, pleasant surroundings, good food served hot.
Payne's Grill
374 George Street

BEACH SUITS
Smart 3-piece Beach Suits for young and old 1.95 to 4.95
UPTOWN SILK SHOPPE

MILLER'S DRUG STORE
Feature
Borden's City Dairy Ice Cream All flavors in Bricks and Mello Rolls.
Corner Charlotte and Downie
Dial 8734

Many Suggestions Are Here
You will find many delightful baking surprises at Hooper's. No waiting, no delay in our store.
T. H. HOOPER
Caterer and Confectioner
414 George N., 601 George, 327 George

We not only repair shoes but rebuild them. Before throwing away those comfortable shoes bring them to us. We will advise you what can be done.
HOPKINS SHOE REBUILD
292 Charlotte Phone 6323

OUR CHOP-SUEY IS VERY GOOD
NEWS LUNCH
256 Charlotte St.

You can be assured of the best work on your radio if you call us for radio work.
BROWN'S Radio Service
288 Charlotte Phone 4843

Meet Your Friends At
SUGAR BOWL
HAMBURGERS, HOT DOGS
452 George Dial 3895

It will be cleaned right if you send it to
Cleanrite Cleaners
Keith (Shocky) Mein
173 Simcoe St. Phone 4302

PRIZE WINNERS

PRIZE-WINNERS MONDAY, JUNE 1ST, 1942

1. Miss B. Parsons, 262 Murray St., Peterborough.. Merchandise $5.00
2. Miss Muriel Ball, Millbrook, Ontario.......... Merchandise $3.00
3. Mrs. T. Byers, 494 Patterson St., Peterborough.... Merchandise $2.00

CAPITOL THEATRE TICKETS

1. Mrs. Arthur Brown, 535 Albert Street
2. Mrs. J. Manley, 208 Rutherford Avenue
3. Duncan Watson, 75 Ware Street
4. Miss E. Johnson, 525 Albert Street
5. Miss Irene Dalliday, 246 Prince Street
6. Mrs. Roy Moynes, 104 Lansdowne Street
7. Miss Jean Dawson, Baillieboro
8. Mrs. J. Hawthorne, 163 Antrim Street
9. Mrs. Evelyn Pearse, 393 Water Street, Apartment 16
10. Mrs. Pearl Clark, 191 Antrim Street.

Special Prize—Awarded by Meyers Studio—An 8 x 10 Black and White Portrait—Miss Corinne Buller, 227 Sherbrooke Street

The Peterborough Examiner

VOL. LXXXV, No. 133 — PETERBOROUGH. MONDAY, JUNE 8, 1942

MAIN STREET TOPICS

NO COURT TODAY

This being the King's birthday there was no session of the police court this morning. Some of the regular attendants had apparently not heard of the development and were on hand as usual.

ATTENDS CRICKET MATCH

Archbishop Owen was an interested spectator at the Peterborough-Whitaker and Grove School cricket match at Lakefield on Saturday afternoon. The Primate watched most of the game and was in conversation with many of the players during the tea interval.

IN THE BUSINESS

Two youngsters about four years of age attracted considerable attention on Charlotte street Monday morning. The two children were calmly sitting in the middle of the sidewalk, ignoring passers-by, and working at putting together two airplanes out of odd pieces of wood and scrap material.

GETS ARTS DEGREE

John Earle Chase, R.R. 1, Peterborough, is listed with the graduates at Toronto University as obtaining his Bachelor of Arts degree. He took advantage of the Teachers' Extension Course while teaching at the Hartman-Jones Memorial School. He is now continuing his Officer's Training Course at Camp Borden having enlisted several months ago.

CARS DAMAGED

Cars driven by J. M. DeLong, 219 Caddy street and J. H. Beaumont, 161 Rutherford avenue were damaged considerably in a traffic accident on Queen street at the rear of J. K. Hughes' garage on Saturday. DeLong was driving north on Queen street and Beaumont south on the same street when the automobiles collided. Beaumont's car was damaged along the left side and the left rear fender while a tire on DeLong's car was blown out, the axle bent and other damage done. No one was hurt.

MUSICIANS WANTED

Musicians are being sought in Peterborough for a military band that is being organized in connection with the Officers' Training School at Brockville. The bandmaster of the new organization is E. A. Pound.

WORK MARRED

The men doing the work on the sidewalks around the post office work pretty fast, but not quite speedily enough to judge from appearances. While they were home at lunch, with the section on Hunter street only partly finished, someone came along and left a neat row of footprints on the still wet cement.

DECORATION DAY.

The Independent Order of Oddfellows will hold their annual Decoration Day service at Little Lake Cemetery on Sunday afternoon, June 28, at 3 p.m., when the Rev. H. J. Mahoney of Knox United Church will be the guest speaker. The parade will leave the Oddfellows' Hall at 2.30 p.m. The service at the cemetery will include the placing of a bouquet of flowers on the graves of deceased brothers of Peterborough Lodge No. 111 and Otonabee Lodge No. 13, and a large wreath will be placed in some conspicuous place in memory of deceased brothers of other lodges outside of the city who are buried here. Golden Link Rebekah Lodge No. 81 will also take part in the service.

South of Wolfe Salvage Area

The weekly salvage collection is gaining in volume every week. District No. 4 last week produced a tremendous quantity of everything asked for by the Salvage committee.

One feature of last week's collection was the volunteer help that greatly assisted in getting the collection cleared up in quicker time than usual. Among those who helped out were members of the C.W.V.S. and other ladies interested in furthering the war effort. They are not only doing excellent work in their own organizations but they were a great help to the salvage committee. The Chamber of Commerce through is members was also helpful. Six school boys did grand work during the evening. Y's Men's Club of the Y.M.C.A., Jas. Wharry, Henry O'Toole, Clare Collins, Richard Ford, and extra trucks from Stocks Bread and Silverwood's Dairy were also of great assistance. In some instances people passing the depot came in and offered their services.

This help and even more of it could be used to advantage on each collection day. Next Thursday's collection will be district No. 5, compromising every thing from Wolfe street south to the river and to Cameron street and west from the river to Wastern avenue. And if the volume compares with the previous weeks' collections there will be a vast quantity to handle.

ENDS BIG TASK

Official Historian C. E. W. Bean has completed his history of the Australian Imperial Force in the First Great War.

Gun Shots Total Now $398 For War Victims

Starting last October with a contribution of $3.25, which represented the returns from the initial sale of a weekly news journal edited by Arthur Kittson in the Genelco Company Ltd. plant, it made very rapid progress in the matter of circulation and proceeds, so that in all with today's list of receipts for the Peterborough and District British War Victims' Fund, wherein $66.00 is credited in their name, a total of $398. 26 has come to this fund alone, and this represents but a part of what has been accomplished on behalf of various war charities, for all the gross receipts are given in rotation to very worthy war charities, in which this fund has its place.

This combination by the Company (who pay the costs of the issue) and the employees who pay 1c or more for each issue, has been a most happy one in raising funds, and considered in the light of its total achievement towards the war effort, ranks as a most meritorious one quite worthy of special mention.

This marks the seventh donation to come to the fund from this source, and that means an average of almost $57 for every contribution, and based on that same average, it would mean that some $2,000 has been raised through this one feature alone in the city to help along the country's war effort since last October.

On Saturday, while making the usual round of the farmer's market, the secretary of the fund was offered a jack rabbit which had been caught that morning by Billy Boyles of Cavan, whose father is a veteran of World War No. 1, and who has several times helped this fund along. Within less than half an hour through the spontaneous assistance given by the employees at the Examiner Office, and the manager of Radio Station CHEX, $1.85 was raised on this for the fund through a small draw, which was made by Miss Jean Stenton of the repertorial staff, and resulted in it being won by J. Davidson, the manager of the Radio Station, and this amount is included in today's list.

Two girls, Betty McIlwaine and Joyce Wilson, brought in $2.30 from the Queen Elizabeth Junior Red Cross of Confederation School, which is composed of Grades V and VI, and then they secured the necessary authorization to hold a bazaar at 609 Lock street in conjunction with Mildred Welsh and Margurite McGerity, which bespeaks a continuance of the splendid work done by the youngsters in the south end of the city, which was a big feature of the activities for the fund last season, in which these same girls took a part.

Previously acknowledged	$42,177.78
Proceeds of draw on rabbit donated by Billie Boyle, Cavan, assisted by Examiner employees	1.86
Queen Elizabeth Junior Red Cross, of Confederation School, per Betty McIlwaine and Joyce Wilson	2.50
Proceeds of sale of "Gun Shots" per Arthur Kittson (seventh donation)..	66.00
Total to date	$42,246.15

Rye's Pavilion
DANCE TO-NIGHT
Jimmy Fry
And His Orchestra
Featuring
MAXINE BROWN
Admission 10c
Dance Tickets ... 4 for 25
Dancing Every Night

FARMERS — WOOL

The Government has fixed prices you MUST be paid for Ontario wool when graded, viz.: Main grades 30c to 33c; rejects and defective grades, 21c to 25c.

These prices are F.O.B. our warehouse. Ship or bring your wool to our Government registered warehouse.

PROMPT SETTLEMENT—EXPERT GRADING

G. Whitaker & Co. Ltd.

OFFICE, 192 HUNTER ST.

Warehouse, Simcoe St. (Rear of Dewart Milling Co.)

Business Hours—7.30 a.m. to 5.30 p.m.; Saturdays 7.30 a.m. to 12 Noon

'Phones—Office 5753; Warehouse 4562

Relief Is Given In May To 31 Families

Thirty-one local families received relief in May as compared with 52 in May last year and the total number of persons on the roll was reduced to 156 from 257 a year ago.

These figures were included in the report of A. G. Metheral, relief officer, at the meeting of the relief committee Friday afternoon.

Cost of relief for the month was $1,203.96, as against $2,054.16 in May, 1941. Total expenditure for five months was $9,181.12, of which the Ontario Government pays a rebate of $4,563.76 and the Ontario Medical Association pays $39? total $4,960.76. This leaves $4,220.36 charged to the city treasury.

The council appropriated $12,000 for the year; expenditure to the end of May was $4,220.36, leaving $7,779.64 for the remaining seven months. Opinion of the committee expects this sum to be sufficient for all relief requirements for 1942.

One situation which caused considerable discussion was the hospital costs showing an increase for five months of $556.46 compared with the payments for the corresponding period in 1941. A complete statement will be presented at the next meeting of the committee to ascertain, if possible, the cause of this increase when the number of people on relief is 100 fewer than last year.

Alderman Glover, chairman, mentioned the wood piled on the city lot, Park Street South, which is being proposed for a playground for children of that section, and suggested the co-operation of the relief committee. Alderman Dutton moved, seconded by Alderman Sullivan, that the relief committee take care of any necessary charge for the repiling of the wood on the lot to provide ample space for playground purposes.

A secondary statement presented to the committee by Mr. Metheral showed that no fully employable man is receiving relief, and only five women in that category are being helped. In the partly employables there were four men and seven women; and in the totally unemployables—52 men and 88 women. That means the total of 156 persons on relief in May comprised 5 persons fully employable, 11 partly employable, and 140 described as totally unemployable.

Milk Tests Are Most Favorable

'I'd like to see another city with 97 per cent milk,' Sanitary Inspector MacPherson demarked to the Examiner this morning in reference to the report for May which will presented to the Board of Health Tuesday night.

The Department examines milk for general evidences of purity, absence of foreign matter, signs of sanitary and clean handling and so on.

'I think it is the best report that has come to the Board in my time, and it just shows how the dairy farmers, who are supplying the milk to the city, can turn out a fine product. They are faced with scarcity of labor, not on every farm of course, but generally, and in spite of that condition the tests made last month really deserve special mention.'

Mr. MacPherson said the Board of Health from time to time had expressed appreciation of the way in which the farmers were co-operating in trying to provide the best possible milk for city consumption.

'They excelled themselves last month according to our tests, and it is something I appreciate very much because I have been close to our dairy farmers, and I know what they have done,' Mr. MacPherson said.

Don Emery Elected Chairman of E.I.C.

Don J. Emery, of the Canadian General Electric Engineering department, was elected chairman of the new executive at the annual meeting of the Engineering Institute of Canada, held Saturday. The E.I.C. is the largest and most influential organizaiton of technical personnel in Canada.

The following officers were elected: D. J. Emery, chairman; A. R. Jones, secretary-treasurer; A. J. Girdwood, chairman of meetings and paper committee; J. Cameron, chairman of social and entertainment committee; A. L. Malby, chairman of membership and attendance committee; G. R. Langley, chairman of the post-war problem committee and student guidance and counsel; J. F. Osborn, branch news editor of the E.I.C. Journal and publicity; W. F. Fanjoy, representative of H.Q. nominating committee; E. R. Shirley, auditor.

It was left to J. Cameron to arrange a date for the annual outing at Mr. Langley's camp, and June 20 has been chosen tentatively as the most convenient date. Members will receive notification of the final plans.

QUISLING STRIPES

Members of Vidkun Quisling's bodyguard have wide white stripes down their trousers.

Lady Luck Rode With This Motorist On Saturday Night

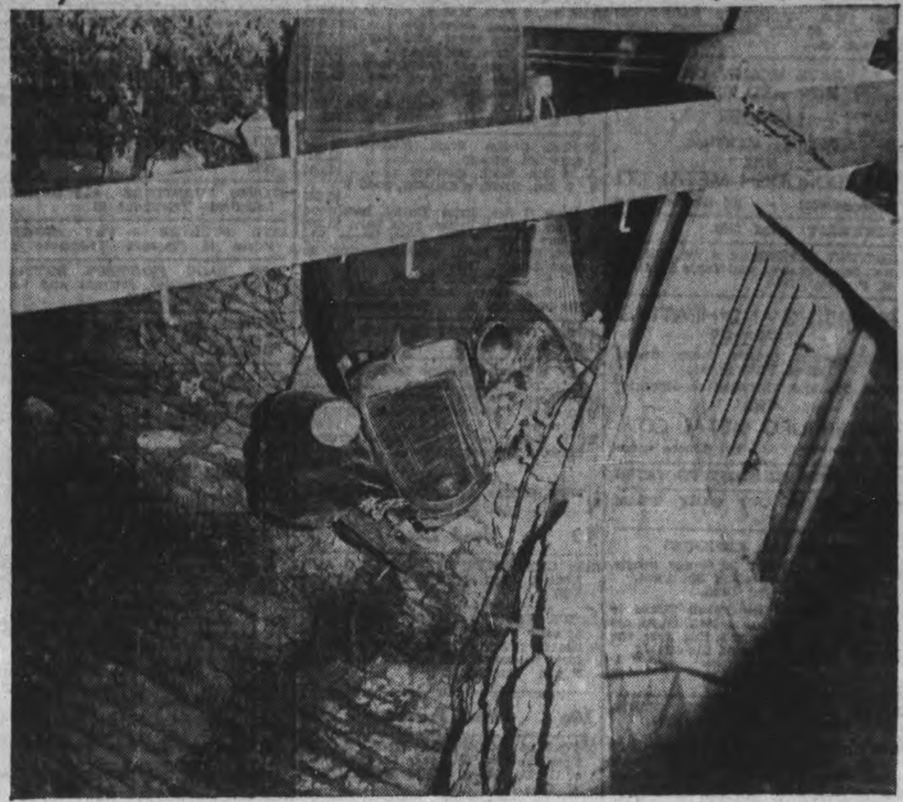

J. H. (Harold) Lowery, Toronto, and formerly of Lakefield, had the fingers of death brush past his forehead on Saturday night when his car crashed through a narrow guard rail between the Lakefield bridges. Only one front wheel jammed against a concrete bridge abutment and a bit of broken post kept the car from hurtling about 30 feet into the turbulent waters of the Otonabee River, in its rocky channel. He received two bruises. The picture was taken from the south side of the concrete bridge, with the camera facing westerly, at two o'clock Sunday morning.

(McGillen—Staff Photo.)

Car Comes to Rest Hanging Over 30-Foot Drop

LAKEFIELD, June 8 — (ENS).— J. Harold Lowery, 46 of Toronto, a former resident of the village, was apparently in such a hurry to reach his brother-in-law, Cliff Galvin's, home on Saturday night that his car tried a short cut across the Otonabee River, and didn't make it.

Lowery, acompanied by his wife's niece, Muriel Stabler, 23, of Chamberlain Street Peterborough, drove into the village about 11:30, got across the first bridge over the canal but failed to make the turn on to the second bridge over the river and Hydro reach, hit a 2-foot telephone pole and wound up with his car hanging over a thirty-foot drop to the river, the car pinned by the pole and one back wheel.

The crash took the pole down across Highway 28, cut the Hydro wires into Clarence Foster's garage, throwing it into darkness, and left danging live wires throwing a shower of sparks across the highway, charging the tangle of main trunk telephone lines to Peterborough.

Lowery and the girl were dragged from the wreck with some difficulty due to the danger from the hanging wires, Miss Stabler having a particularly close call in her confusion trying to open the left side door which hung directly over the river.

Apart from a cut across the bridge of his nose where his glasses cut in, and two welts on his forehead, Lowery apparently was only shaken up and bruised and the girl likewise got off as lightly. Force of the crash flung the driver against the wheel hard enough to bend the rim in over an inch.

Directed Traffic.

Clarence Foster produced two flares from his garage and placed them at both ends of the bridges, his little daughters taking over red flags and helping guide traffic until village Police Chief Harry T. Hill arrived.

It was about twenty minutes before Hilliard McCracken, local Hydro maintenance man, got the wires cut making passage on one side of the highway safe for traffic, the big pole handing over the other half of the roadway.

With the lines cut to Peterborough Ellis Simpson, night Bell operator, was forced to contact city repair crews via Warsaw and another circuit, the Bell man arriving about an hour later. Efforts to get to police in the city by the northern line were unavailing, and Doug Davis drove down, telephoning Provincial Constable Price Morris from the city and locating Traffic Officer Lloyd McClure on patrol on the Chemong Road.

Police investigation of the car produced a case of a half-dozen pints of beer, one bottle of which was smashed. A second case was located on Sunday noon by Chief Hill at the foot of the embankment under the car only five bottles, all broken, being found.

Lowery was questioned in bed at the Galvin home during the night by Provincial Constable Morris and Chief Hill.

Repair crews worked much of the night untangling the mess, but it was Sunday noon before a new pole was in and the old one lifted off the car sufficiently for a tandem of a tow truck and heavy sedan to pull the wreck off the edge of the bank.

Though th front of the car, a 1931 Plymouth coach, was a complete wreck, not a tire was blown and miraculously not a glass in it was broken.

It is understood a charge will be laid.

The scene of the crash is a particularly dangerous one due to a slight curve in the road between the two bridges, there being no protection against a plunge into the river except a frail bit of wooden fence. If one misses the telephone pole about ten feet east of the cement abutment of the bridge. It is the second accident to occur there in the past two years, no guy wires or protection being erected after the last crash.

3 Young Men Graduate At Air Schools

Three more young Peterborough fliers joined the ever-growing army of men with wings on Friday and Saturday.

D. E. Moorehead, son of Mr. and Mrs. W. J. Moorehead, 621 George street, graduated at Guelph as a wireless-airgunner and now moves on to Paulson, Manitoba for advanced training. This boy is just 19 years of age, and enlisted in June a year ago after leaving the Peterborough Collegiate. He is one of the youngest boys from the city to get his wings.

Frank J. McNulty, son of Dr. F. P. McNulty and Mrs. McNulty, 289 Hunter street, west, graduated as a sergeant-airgunner on Saturday at Fingal Bombing and Gunnery School. He enlisted in March 1940 and was on ground crew until January of this year when he grabbed a chance to train in an air crew. He was placed third and expects to gain his commission. He graduated from St. Peter's High School and the Peterborough Business School and is 23 years of age. He is the oldest boy in the family.

Keith Wood, son of Mrs. M. Wood, 368 Water street was a graduate in the class at Guelph on Friday. He attended the Collegiate Institute and at the time of his enlistment was employed at the C.G.E. He joined up in August of last year, trained at Mountain View, Belleville and finally at Guelph. Now he goes to Paulson, Man., for a 26 day course which completes his training.

Feast of Corpus Christi Marked By Congregation of Sacred Heart

Doubts and questions of the divinity of Jesus were uttered by some men even in his own day and human generation, Rev. John T. Finn, rector of St. Peter's Cathedral, recalled in his sermon at the Corpus Christi celebration at the Church of the Sacred Heart, Sunday afternoon.

"How can this man give us himself to eat? This is a hard saying and who can beat it!" That was one of the expressions, recorded in the gospel of St. John, heard while Jesus was teaching in the synagogue at Capharnam.

Men of His own time had seen Jesus becalm the storm on the sea. They had seen his power over animate nature in the restoring of sight to the blind and life to the daughter of Jairus, the young son of the widow of Naim and to Lazarus who had even been buried. The Catholic Church believed and taught those things, Father Finn said. It believed Him when He said "he that eateth my flesh and drinketh my blood hath everlasting life, and I will raise him up on the last day."

The Church believed and taught that Jesus instituted the sacrament of the Blessed Eucharist at the last supper: "He that eateth my flesh and drinketh my blood hath everlasting life, and I will raise him up on the last day;" "as the living father hath sent me, and I live by the father so he that eateth me, the same shall live by me."

"We are here to-day to proclaim the faith that He taught," Father Finn said. "The faith that rests on His word that never once failed in accomplishment of its effect." The feast of Corpus Christi signified the 'body of Christ' pertaining to the Blessed Eucharist. "We here around the living body of Christ, risen to die no more, truly here in this world in the way of His own devising, in the Blessed Sacrament."

That faith and assurance demanded of the people the kind of lives worthy of so great a gift.

The annual procession to the altar on the church lawn was largely attended. The only change in the customary proceedings was the omission of kneeling during the benediction on account of the wet ground from rain in the morning. Rev. J. J. O'Brien officiated, assisted by Rev. Dr. Masterson of Lakefield and Rev. Father Houlihan.

Cyclist Thrown To Pavement

Roy Fitzgerald, 282 Stewart street, received bruises and shock Saturday evening when the bicycle he was riding collided with the front of an automobile and he was thrown off.

Fitzgerald was riding his bicycle west on Charlotte street as W. C. Clegg, 260 Charlotte street who had stopped at a service station for gasoline drove across the northwest curb at Charlotte and Stewart streets, intending to drive south on Stewart.

The bicycle collided with the front of Clegg's automobile and was damaged, while the rider was thrown to the pavement.

3-Year-Old Girl Collides With Car

When she ran out from between two parked cars on George street opposite the Metropolitan Store on Saturday evening, three-year-old Dorothy Ketcheson, 185 Bethune street collided with the left front fender of a northbound automobile and was knocked down.

The little girl escaped with a bruised right shoulder and abraisons on her left leg.

The car was driven by William Ianson, 25 Drew street, Oshawa.

The girl's mother stated that as they were about to cross George street, Dorothy suddenly darted away and ran out into the street into the path of the automobile.

War—25 Years Ago

By The Canadian Press

JUNE 8, 1917.—Canadian troops captured 150 prisoners in raid near Lens on the Arras front. Violent German counter-attacks on new British positions near Messines, Belgium, repulsed with heavy losses. Italians occupied Janina, Greece.

Readiness Shown By Dog Owners In Obeying Law

The executive committee of the Peterborough Humane Society reports that the work of looking after dogs in the city is being handled with satisfactory results and with the least possible friction.

Dog owners generally seem to realize how unfair it is to let their pets run at large, as in many cases dogs ruin flower beds and gardens on which others have spent considerable time and effort. It is gratifying to see so many dog owners read to co-operate with Gerald Dunford who is handling the city dog by-law for the Humane Society, which has been appointed by the City of Peterborough to supervise this work.

On the other hand, there are others who are not so thoughtful, and who persist in letting their pets run at large. That is where the work becomes difficult.

During the period from May 15 to June 3, Gerald Dunford gave 126 different warnings to owners to keep their dogs at home, but in spite of these warnings, 18 dogs had to be picked up.

There were 107 telephone calls from people complaining of dogs running at large, and whenever possible, every complaint is investigated.

The Humane Society would like to have it understood that there is no favoritism shown at any time, everybody is treated alike. Every owner of a dog seen running at large is duly warned once, and when that fails to bring results, the law must take its course. The Humane society does not make the laws, it simply carries on its work conscientiously, and the fewer the dogs allowed to run wild, the fewer will be injured or killed on the streets.

Results of the work being done to have the city dog by-law observed are beginning to be seen, as only two dogs have been injured on the streets during the last six weeks. Fifteen cats were picked up, or brought to the shelter, and destroyed.

Col. Park's Son Graduates As An Officer

Two cadets from the Peterborough district were graduated at the Brockville Officer's Training School on Friday, in a large class of young men for the Canadian Army.

Cadet 2-Lt. Allan Park is the only student from Peterborough to receive his officer's certificate in the class. He is the son of Lt.-Col. Maurice H. Park, and Mrs. Park, 531 Hunter street, west, Peterborough. His mother is Dorothy Allan Park noted singer. He graduated from the Peterborough Collegiate and entered Toronto University in Sept. 1939, winning the James Harris Scholarship in Latin and Greek. He interrupted his course in Honor English to enlist for active service in July, 1941, following in the footsteps of his father who is a veteran of World War 1, and now officer commanding the Prince of Wales Rangers, 2nd Battalion (Reserve unit). Lt. Park spent seven months at C.A.(B). T.C. 32, Peterborough and reported at Brockville for the officer's training course in March, 1942. He reports to Camp Borden at once.

The other soldier to receive his officer's certificate is Cadet Douglas J. Dart of Trent River, one of the best known young men of the district, and one who has been on active service practically since the war started. He was born in the United States but is now a Canadian and has lived for the past several years at Trent River, being known particularly well by the summer visitors, as he is an outstanding guide. He married Miss Margaret Brown, daughter of Mr. and Mrs. Thomas Brown of Trent River, and he has been serving with the Midland Regiment as C.Q.M.S. He will now be posted to another unit as a junior officer with the rank of Lieutenant.

Just Into a Boat

TORONTO, June 8—(CP)—Seaman Urquhart of the Toronto Life-Saving Department was home eating his Sunday dinner yesterday unaware his mates were dragging the Don river for him. An excitable citizen saw Urquhart jump over the bank asd phoned in the alarm. What the citizen didn't know was Urquhart had jumped into a boat and pushed off downstream.

LOANS

$25 FOR $1.76 (TOTAL COST)
$50 FOR $3.58 (TOTAL COST)
$100 FOR $7.10 (TOTAL COST)
when repaid in six monthly instalments

WOULD a cash loan help you? If you have a job, you can borrow at Household Finance without fuss or bother—and at reasonable cost. You may repay your loan in monthly instalments which fit your own pocketbook.

Just this to do

All you do to apply for a Household Finance loan is to tell us how much you need and how you wish to repay.

You may choose the most convenient payment plan from the table below. Suppose you borrow $100 to be repaid at $9.46 a month. Twelve instalments of $9.46 each will repay your loan in full. You may prefer to repay sooner in order to reduce the cost. Six monthly instalments of $17.85 each—a total of $107.10—will also repay a $100 loan. The cost of your loan, in this case, is just $7.10. A $25 loan, repaid in six monthly instalments of $4.46 each costs only $1.76.

You need *no endorsers or guarantors* to borrow at Household—just the ability to repay in monthly instalments. This spares you the embarrassment of asking friends or fellow-workers to sign the loan papers with you. And at no time do we question friends or relatives about your credit.

Household Finance loans are usually made on furniture or car. But we consider character and regular income far more important than the value of your security. You can get your loan quickly—usually in 24 hours or even sooner if necessary. If you should get sick or lose your position while paying on your loan, Household will show you every consideration.

Let Household help you

People borrow at Household to pay taxes, insurance, medical, dental, hospital and funeral expenses, school fees, and overdue bills of many kinds. Household service helps men and women, both married and single, to take care of emergency expenses and work their way out of debt.

If you can make good use of a loan, see us at once. We are in business to make loans to folks with money problems. Phone or visit us without obligation.

FIND HERE THE CASH LOAN YOU NEED

	CHOOSE YOUR MONTHLY PAYMENT HERE						
	2 payments	4 payments	6 payments	8 payments	10 payments	12 payments	15 payments
$ 25	$12.88	$ 6.57	$ 4.46	$ 3.41	$ 2.78	$ 2.36	
50	25.75	13.13	8.93	6.83	5.57	4.73	
75	38.63	19.70	13.39	10.24	8.35	7.09	
100	51.50	26.26	17.85	13.65	11.13	9.46	$ 7.78
125	64.38	32.83	22.32	17.06	13.92	11.82	9.73
150	77.26	39.39	26.78	20.48	16.70	14.18	11.67
200	103.01	52.52	35.71	27.30	22.27	18.91	15.57
300	154.51	78.79	53.56	40.95	33.40	28.37	23.35
400	206.02	105.05	71.41	54.60	44.53	37.82	31.13
500	257.52	131.31	89.26	68.25	55.66	47.28	38.91

WE GUARANTEE the total amount figured by using this table to be the full amount you will pay, when payments are made on schedule. You will pay less if you prepay your loan in full or in part, since you pay charges only for the actual time you have the money. Payments include Household's charge of 2% per month on unpaid balances, which is authorized by the Small Loans Act, 1939.

B. E. HENDERSON, PRESIDENT

HOUSEHOLD FINANCE
Corporation of Canada
Established in Canada 1928

M. E. Holt, Manager

Second Floor, Lansfield Block, 177 Charlotte St., Opposite Loblaws

PETERBOROUGH, ONT. Phone 5841

USE THE EXAMINER CLASSIFIED COLUMNS FOR QUICK RESULTS

Bring or Phone your Ad - Dial 4641 - to the Ad Taker Before 1 o'Clock Daily and on Saturday, 10 o'Clock. Rates Low as 1½c per word

Births Marriages In Memoriam Cards of Thanks Deaths

BORN

HALL.—To Mr. and Mrs. Donald C. Hall (nee Eleanor Shadgett), at St. Joseph's Hospital, on Friday, June 5, 1942, a son.

HAYDEN.—To Mr. and Mrs. Robert (Pat) Hayden, 370 Mark street, on Sunday, June 7, 1942, at St. Joseph's Hospital, a baby sister for Peter; Lynda Mary.

BABBS.—To Private and Mrs. Harold Babbs (nee Edith I. Laws) on Saturday, June 6, 1942, at St. Joseph's Hospital, a son, Arnold Garry. Father overseas.

BROOKS.—Mr. and Mrs. Bruce Brooks (nee Genevieve Courneya) announce the birth of their daughter, Myrna Genevieve, at St. Joseph's Hospital, on Sunday, June 7, 1942.

GARNETT.—On Thursday, June 4, 1942, at Nicholls Hospital, to Mr. and Mrs. Harry Garnett, twins, a boy and a girl.

WALSH.—C.S.M. and Mrs. Harry Walsh (nee Beth McGowan) announce the birth of their son at St. Joseph's Hospital, on Saturday, June 6, 1942.

CROWLEY.—Mr. and Mrs. Jack Crowley wish to announce the birth of a baby brother for Ann, at Ross Memorial Hospital, Lindsay, on Sunday, June 7, 1942.

ENGAGEMENTS

Mr. and Mrs. Bert Jackson, Peterborough, Ont., announce the engagement of their youngest daughter, Mary Isabelle, to Corporal George Alexander, oldest son of Mr. H. J. Stewart, Perth, Ont., and the late Mrs. Stewart. Marriage to take place quietly June 27.

Mr. and Mrs. J. W. Watson announce the engagement of their daughter, Gladys Hunter, to Mr. Carleton Francis Patch, son of Mrs. W. R. Patch and the late William R. Patch of Peterborough. The wedding will take place at St. Paul's Presbyterian Church on June the twenty-ninth, at two-thirty o'clock.

MARRIED

BENNETT—SYVERTSEN.—Mr. and Mrs. Fred Syvertsen of Peterborough wish to announce the marriage on May 28, 1942, of their eldest daughter, Marguerite Hilda, to Jack Edward Bennett, only son of the late Mr. and Mrs. C. Bennett of Peterborough.

DIED

STRAIN, Baby.—In Peterborough, on Saturday, June 6, 1942, infant son of Mr. and Mrs. Kenneth G. Strain. Funeral was held this (Monday) afternoon from the Belleghem Funeral Home, 190 Hunter street. Interment in Emily Cemetery.

NELSON, William George. — On Sunday, June 7, 1942, at the residence, 414 Wellington street, William George Nelson, beloved husband of Ellen Simpson, in his 29th year. Resting at the Nisbett Funeral Home, 347 Charlotte street, until Tuesday morning. Funeral service on Wednesday, June 10, at 2 p.m., from Kyle Funeral Home, Owen Sound. Interment, Greenwood Cemetery.

KINGAN, Mrs. Robert.—Suddenly at Nicholls Hospital, on Saturday, June 6, 1942, Harriet Atkins Pusey, beloved wife of Robert Kingan. Funeral service on Monday, June 8, 1942, from the Comstock Funeral Home, 305 Water street, at 2 p.m. Rev. H. N. Bracken officiating clergyman. Interment, Little Lake Cemetery.

MILBURN, Mrs. Mary Ann.—At her late residence, Chemong Road, on Sunday, June 7, 1942, Mary Ann Edmison, widow of the late Joseph Milburn, in her 101st year. Funeral service from her late residence on Tuesday, June 9, 1942, at 3.30 p.m. Rev. J. R. Trumpour and Rev. H. L. Roberts officiating clergyman. Interment, Lakefield Cemetery.

KNOX, Mrs. Mary.—At the home of her daughter, Mrs. George Hazlitt, Marmora, Ont., on Sunday, June 7, 1942, Mary Hair, widow of the late John Knox. Funeral service from her late residence, Lot 16, East ½ Concession 13, on Tuesday, June 9, 1942, at 2 p.m. Rev. Dr. J. D. Smart officiating clergyman. Interment, Little Lake Cemetery.

STEENBURGH, Mr. William Walter —In Belleville Hospital, on Sunday, June 7, William Walter Steenburgh, aged 66 years, 11 months, 15 days. Funeral service at his late residence, Belmont Township, on Tuesday, June 9, at 2 p.m. Interment in Maple Grove Cemetery, Havelock

IN MEMORIAM

SUDDARDS.—In loving memory of of our dear dad, Edward Markham Suddards, who passed away one year ago today, June 8, 1941.

Farewell, dear father, thy work is o'er,
Thy willing hands will toil no more,
A loving father, kind and true;
No one on earth we'll find like you.
—Always remembered by his Son and Daughter-in-law.

NORTON. — In loving memory of Mrs. Robert Norton, who died one year ago today, June 8, 1941.

Just when your life was brightest
Just when your years were best.
You were called from this world of sorrow
To a home of eternal rest.
—Sadly missed by her Husband.

Births, Deaths, Etc.

(Continued from Prevoius Column)

IN MEMORIAM

SUDDARDS.—In loving memory of our dear Dad, Edward Markham Suddards, who passed away one year ago today, June 8, 1941.

We have only your memory, dear father,
To remember our whole life through
But the sweetness will linger forever
As we treasure the image of you.
—Lovingly remembered by his daughter and Son-in-law.

JARVIS.—In loving memory of Walter Jarvis, who died two years ago, June 6, 1940.

We cannot clasp your hand, dear father,
Your face we cannot see,
But let this little token
Tell that we still remember thee.
—Ever remembered by his seven Sons and five Daughters.

CARDS OF THANKS

Mr. R. J. Girven and family of Norwood wish to thank all their friends and neighbors, and all others who contributed in any way, for their kindness, floral tributes, and sympathy during the illness and loss of a loving wife and mother.

FLORISTS

TURNBULL'S FLOWERS LIMITED
Special Designs for Funerals and Weddings.
441 George Street.
Telephone 7583. Nights 3257.

THE PETERBOROUGH FLORAL CO
Flowers Delicately Arranged For All Occasions
436 Water Telephone 6912—Nights 6746

COMING EVENTS

First insertion, 20 words or less, minimum charge, 50c. Subsequent consecutive insertions, 40c per insertion. All over 20 words, 2c per extra word per insertion.

RADIO STATION CHEX BROADCASTS ALL SOCIAL COMING EVENTS DAILY AT 10:45 TO 11:00 A.M.
PETERBOROUGH BROADCASTING COMPANY, LTD.

WORKERS AND UNEMPLOYED Social Games To-night; Moose Hall; 8.15. Prizes: cash, bed linens, table linens, towels, Falcon, Esmond and Woolcott Blankets, butter, eggs, bacon, cheese, "chrome" table wear, lamps, 8-day mantel clock, and other good prizes. 13th game, $37.00. Admission, 25c or 2 Cards 35c.

THE REGULAR MEETING of No. 3 District L.O.L. will be held Tomorrow evening, Tuesday, June 9, at Orange Hall, Brock street, at 8 p.m. All members requested to be present. District Recording Secretary, J. Thompson; District Master, J. Hobson.

57TH REGIMENT CHAPTER I.O.D.E. will hold their Regular Monthly Meeting on Wednesday, June 10, at 2.45 p.m., in Armouries.

SOCIAL EVENING, K.O.C HALL, Simcoe street, Tuesday, June 9. Thirty games; six special prizes. Come and bring your friends for an enjoyable evening

CO-OP DANCE, Tuesday, Chemong Park at 9 p.m. Music by Galloway's Orchestra. Admission 40c; Ladies 25c.

RUMMAGE SALE. — St. Luke's Paris Hall, Tuesday, June 9. Auspices Women's Guild. Doors open at 2 p.m.

COLD MEAT SUPPER, Lakevale Church, Fowler's Corners, Wednesday, June 10. Springville play, "Only Sally Ann." Admission 40c and 20c.

MUSICALE. — Margaret McCabe presents her pupils in a Musical Entertainment on Wednesday, May 10, 8.15 p.m., Community Hall, Ashburnham. Silver collection.

RECITAL.—By Pupils of Agnes Logan Green on Friday, June 12, at eight o'clock, in the Recreation Room, Y.W.C.A. Silver collection in aid of the Mrs. Winston Churchill Fund.

EUCHRE AND WHIST to be held in the Orange Hall, Tuesday, June 9, at 8.15.

PERSONALS

"SLENDOR TABLETS" — HARMLESS and effective. Two weeks' supply, $1.00. At Elliott's, McDermid & Jury, and Payne's Drug Stores.

Piano Tuning

WILLIAM POTTER PIANO TUNING (Formerly Heintzman) 220 King George Dial 9462

PIANO TUNING ARTHUR COLLISON Dial 6765

Custom Tailoring

DOES YOUR COAT OR SUIT NEED Altering? Have it done now Tony Pepe Greene Building Dial 4295

3a Hairdressers 3a

MARY MARINO BEAUTY SALON—WE are again offering our $5.00 Oil Permanent for $3.50 We feature Personality Hair-styling Dial 8663

SPECIALS - END PERMANENTS $1.00 up. Oil Permanents $2.50 up Downer's Dial 8874

PARIS BEAUTY SALON — MORNING Specials $3.00 Permanent $1.95, including Shampoo, also Hairstyle. Hair Reconditioned by Steamer Treatment, with Finger Wave, $1.25 184 Hunter West Telephone 5311 Opposite Bell Telephone

SPECIALS — AT ROSANNE BEAUTY Salon — Shampoo and Set 60c, Oil Permanents $2.50 up Suite 17-18 Kresge Building Dial 8837

LEWIS' BEAUTY SHOP DIAL 4432 — Oil Permanents, $2.00 up, Ends $1.00 up.

FOR SALE

4 Miscellaneous 4

USED SILO. QUANTITY BASSWOOD Lumber. 95 ring 12, Hastings. James Humphries.

SAVE MONEY ON NEW AND USED
LUMBER
Building Materials.
THE PETERBOROUGH METAL CO.
Telephone 8301 - 256 Simcoe Street

BUCKWHEAT. DIAL 8021.

SHEETING LUMBER, 2 x 4'S, CERTIFied Seed Potatoes and Table Potatoes. H. F. Doig. 7814.

PLUMBING AND HEATING SUPPLIES
Jacket Heaters, Boilers, Sinks, Basins, Toilets, Fittings, etc.
Pipes Cut and Threaded to Measure.
THE PETERBORO METAL CO.
Telephone 8301 - 256 Simcoe Street

TWO-BURNER OIL STOVE. 833 WATER.

WHITE PRAM AND GREY PRAM. Dial 8498.

RIFLES AND SHOTGUNS
22s, Hornets. 12 and 20 Gauge Single, Double and Repeating Shotguns. New and Used.
Don't wait until the Season Opens to try to Buy your Gun. New Guns are no longer available, and this year the demand is sure to exceed the supply.
H. BLODGETT
American Hotel.

WHITE PRAM, CARRIAGE COVER, good condition. Telephone 3777.

NEW FORD TRACTOR, COMPLETE with Plow, Disc, Cultivator, Lights and Saw, all new. Apply Walter Holland, Box 32, Coe Hill, Ontario.

LADIES!
ONE OF THE LARGEST SALES OF
DRESSES
EVER STAGED IN THIS DISTRICT
Ends Wednesday Morning

THE CLIMAX IS TO-MORROW
"BETTER DRESS DAY"
To-morrow every Better Dress will be offered at Drastically Reduced Prices. For example: Silk Jerseys, Fine Prints, Crepes, Redingotes, Regularly $14.95 will be offered at
$10.95
Dresses Regularly $10.00 to $12.00 will be offered for
$6.99
TO-MORROW ONLY

To enable the working girl to take advantage of this sensational offer, we will remain open until 7 p.m. TUESDAY

BLACK'S
GEORGE AT KING STREET
Phone 6812

MAN'S BICYCLE, $23 CASH. TELEphone 7166

COMPLETE SET MACHINERY ENCYclopedia, also Two Books on Hydraulics and their Application. Other Books. Inquire 430 Sheridan.

ELECTRIC MOTOR, 15 H.P., 220 VOLTS, 60 Cycle, 1,750 R.P.M., complete with Starting Switch. Write Box 54, Examiner.

HEINTZMAN PIANO. 697 GEORGE.

STEEL ICE-BOX, BEDROOM SUITE, Congoleum Rug 9 x 12, Kitchen Set, R.C.A. Victor Cabinet Radio. 426½ George Street.

ELECTRIC MOTORS, NEW AND REconditioned, ¼ Horse-power and up Belting, Pulleys, Shafting, Hangers The Peterborough Metal Company

SHOW CASE. 218 KING STREET.

McCORMICK - DEERING GEARLESS Hay Loader. B. Sharpe, Ida, 213 ring 14, Millbrook.

1941 TABLE MODEL WESTINGHOUSE Radio. 303 Louis.

VULCANIZING
TIRES
Good Stock on Hand
Prompt Service.
JOHNSTON'S
George at McDonnel
Telephone 4697.

PIANO, GOOD CONDITION. 533 WAterford.

5 Dogs, Cats, Birds, Etc. 5

WELL-BRED SCOTCH COLLIE PUP. Telephone 7034.

DOGS BOARDED HEDGLEY KENNELS Telephone 7038

6 Fuel 6

DRY MIXED WOOD AND MIXED Slabs and Kindling. Curtin's Woodyard Dial 8650

7 Livestock and Poultry 7

10 PIGS, 3 WEEKS OLD. TELEPHONE 130 ring 15, Lakefield.

SOW AND FIVE PIGS; BAY MARE, Percheron, 3 years old. S. H. McIlmoyle, Fraserville.

GOOD WORK MARE, 1,500 LBS. DIAL 5774, Evenings.

GOOD COW, READY TO FRESHEN. James Condon, Douro.

Baby Chicks

1,000 BROAD - BREASTED BRONZE Turkey Poults for delivery during June. The Lindsay Electric Hatchery, 33 Melbourne Street W., Lindsay, Ontario.

FOR SALE

8 Real Estate 8

Reid St., 7 Rms, H.W.H.	$1,800
London, 5 Rms, sewer, etc.	$1,800
Harvey, 7 Rms, sewer, $500 down	$2,000
Albertus, 6 Rms, oak floors	$2,950
Reid St., 6 Rms, oak floors, mod.	$3,500
Benson, 6 Rms, oak floors, mod.	$4,300
London, 7 Rms, large lot	$5,200

Housing Loans 5%. Money to Loan 6%
J. A. GIBBS, 141 Hunter St. 3843.

Central, 6 Rm. Brick, Modern, Extra Large Lot, garage	$4,200
W., 6 Rm Brick, modern	$3,500
S., 6 Rm. Brick, plumbing, good lot	$2,300

5 Acres, 7 Rm. Brick House, hardwood floors, electric lights, good barn $3,250
100-Acre Farm, 7 Rm. Brick House, hip roof, frame barn, good condition, to close Estate. Offers.
O'TOOLE BROS.
Real Estate and Insurance
184 Charlotte St. Telephone 9447.

THREE LOTS, CLOSE TO C.G.E. WRITE Box 24, Examiner.

Brick, 6 Rooms, 3-Piece Bath, Furnace, hardwood floors, garage	$3,000
Bungalow, 5 Rooms, modern	$3,500
Bungalow, 6 Rooms, Sunroom, modern, barn, garage, 4 Acres Land	$5,600
Brick, 7 Rooms, 3-piece bath, furnace, hardwood floors, new roof, central	$3,800

M. STOREY
374½ George. Telephone 6573.

10 Used Cars 10

1939 CHEVROLET, WITH RADIO AND Heater, good condition. Telephone 4296.

BUICK SPECIAL LIGHT 1934, MECHanically first-class condition, hot water heater, radio, six good tires, thirty or forty thousand miles. Dial 3732, after 5 p.m. Bargain.

10a Used Trucks 10a

TWO-TON DODGE '38, STAKE BODY, tires like new. Will take Car and Cash or Cattle Apply Walter Holland, Box 32, Coe Hill, Ontario.

TO RENT

11 Miscellaneous 11

LUNCHROOM STORE AND ONE Single, and One Large Room. 87 Hunter, after 5.

GARAGE. 248 MUNROE AVENUE.

PASTURE FOR RENT. 5 RING 3, ENnismore.

11x Apartments To Rent 11x

THREE-ROOMED APARTMENT. 496 Mark.

THREE-ROOM APARTMENT, NEWLY decorated, quiet location, for right couple. 212 Barnardo.

11xx Houses To Rent 11xx

SIX-ROOMED HOUSE, FURNISHED, for July and August. Reasonable rent to responsible party. Write Box 52, Examiner.

FURNISHED HOUSE, VERY CENTRAL, Six Rooms, frigidaire, continuous hot water, garage, hardwood floors; for July and August; references. Write Box 61, Examiner.

FURNISHED BUNGALOW FOR RENT. Immediate possesion. Owner leaving City for Summer. Write Box 62, Examiner.

HOUSE, 5 MILES OUTSIDE CITY; preferably no children. Telephone 5089.

12 Rooms 12

MAID FOR GENERAL HOUSEWORK. Telephone 3783. 590 Weller.

FURNISHED ROOM, TWO MEN. 178 Aylmer.

TWO TO SHARE BEDROOM, CONVENiently located to Factories, South-end. Telephone 9801.

FURNISHED ROOM, IN PRIVATE home. 228 Sherbrooke Street.

FURNISHED BEDROOMS, CENTRAL. 501 Aylmer.

FURNISHED BEDROOM, WITH BALcony for Two Gentlemen, central. 342 Downie.

ROOM, FURNISHED, UNFURNISHED. 5313.

COMFORTABLE FURNISHED ROOMS, Gentlemen. 466 Sherbrooke Street.

13 Cottages for Rent or Sale 13

TO RENT— COTTAGE ON CHEMONG Lake. Dial 4057.

MODERN COTTAGE TO RENT AT Chemong, shore front. 568 Aylmer.

FOR SALE — 5-ROOM COTTAGE AT Fife's Bay, partly Furnished, with 2 boats. 50% cash, balance convenient terms. Telephone 6278.

14 Summer Resorts 14

THURSTONIA HOTEL, STURGEON Lake— Excellent Meals, Marshall Mattresses, Dancing, Tennis, Fishing; also Comfortably Furnished Cottages. Moderate Rates Booklet. Percy Skitch, Thurstonia Park.

BUCKHORN LODGE, AND COTTAGES, on Buckhorn Lake, Open June 14. Modern, sand beach, tennis, shuffleboard; New Dance Floor. Rates $15 to $25. Housekeeping Cottages $18. Telephone Lakefield 542 ring 2, or write Buckhorn Lodge, Buckhorn.

WANTED

15 Miscellaneous 15

WILL PAY CASH FOR BOYS' AND Girls' Used Bicycles. Dial 5925.

GOOD HOME AND BOARD FOR 3-months-old Baby. Apply 146 Simcoe.

ONE GOOD, USED, THREE-FURROW Tractor Disk Plow. Write Box 85, Examiner.

YOUNG CALVES. J. WHITE, INDIAN River.

GOOD USED HAY TEDDER. APPLY Milton Clark, Peterborough, R. R. 2.

ONE SMALL SOFT IRON CUPOLA. Write Box 82, Examiner.

HAY LOADER, GOOD CONDITION. 506 ring 6, Lakefield.

ROOM AND BOARD FOR SOLDIER'S Wife and Child. Telephone 8928, after 5

USED BICYCLE IN GOOD CONDITION. Telephone 7721.

BOY'S BICYCLE. DIAL 8229.

B. S. A. RIFLE OR SIMILAR TYPE. Write Box 56, Examiner.

LIVE POULTRY WANTED - MARKET Prices. A. Lantin. Telephone 6297.

WANTED

15 Miscellaneous 15

BOOKS, QUANTITY, WANTED FOR cash. State number, kind, etc., Box 53, Examiner.

PIANO ACCORDION, 48 OR 120 BASS, for cash Write Box 27, Examiner

TWIN STROLLER; MUST BE IN GOOD condition. Telephone 4475.

POULTRY AND FEATHER TICKS PAY Highest Prices. M. Gishman Dial 8298.

STOVES FURNITURE ALF HUDSON Lakefield Telephone 65

LIVE POULTRY — PAY HIGHEST Prices M Florence Telephone 6823

IRON, RAGS, FEATHERS, BOTTLES, Paper. Petersiel, Bethune and Hunter Telephone 9403

HIGHEST PRICES PAID FOR RAGS, Paper, Iron, and Metals. J. Burfield Dial 8368

STOVES AND FURNITURE WANTED Telephone 4115. Nights 6294

LIVE POULTRY — MARKET PRICE M. Katz. 6823. 560 Homewood.

17 Help Wanted Male or Female 17

FARMER'S MAGAZINE REQUIRES Special Representatives for Peterborough district. Leads supplied. Proposition guarantees high profits. Write 73 Richmond Street W., Toronto.

MAN OR WOMAN WANTED
For Established Watkins Route. Steady Customers. Must be honest and reliable, have travel outfit or means of getting one. No capital or experience required. Write The J. R. Watkins Company, Dept. O-P-2A, 2177 Masson Street, Montreal, Que.

18 Help Wanted, Female 18

GIRL FOR HOUSEKEEPING, HIGHEST wages. Apply Levine's Ladies' Wear.

TWO GIRLS FOR WAREHOUSE WORK. Write Box 84, Examiner.

HOUSEKEEPER. DIAL 5092.

RELIABLE HOUSEKEEPER; NO CHILdren. Write Box 63, Examiner.

MIDDLE-AGED HOUSEKEEPER AND Companion for One Adult. Telephone 3371.

SALESLADIES

GIRLS CAPABLE OF TAKING CHARGE OF DEPARTMENTS

Steady work and opportunities to advance.

Apply any time during store hours. Phone 8262 after hours.

ZELLERS, LTD.

CAPABLE GIRL FOR HOUSEKEEPING at Chemong Cottage for Summer. Permanent in City in the Fall. Other Help kept. Apply Mrs Herbert Young. Dial 8403.

19 Help Wanted, Male 19

EXPERIENCED FARM HAND, MARried or Single, separate house. Write Box 81, Examiner.

TRUCK DRIVERS. APPLICATIONS must state experience and salary expected. Write Box 86, Examiner.

WANTED — AT ONCE, MAN TO RUN Motor Boat for General Delivery on Stoney Lake. Apply in person if possible, to Mrs. Pearl, Lilybet Lodge, R. R. No. 2, Lakefield.

MIDDLE-AGED MAN TO DRIVE TAXI. Write Box 87, Examiner.

WAREHOUSE MEN. APPLY, BY LETter, to Box 83, Examiner.

ONE BOSS FIXER FOR CARDS AND Mules. One Boss Fixer for Looms. Woollen Mill in Ontario. State age, experience, and salary expected, Box 64, Examiner.

20 Employment Wanted 20

MIDDLE-AGED MAN DESIRES ODD Jobs. 264 Hunter Street W.

21 Boarders Wanted 21

BOARDERS, BESIDE CANADIAN GENeral. Telephone 4969.

FURNISHED BEDROOM, BOARD OPtional, Couples, central. Dial 9194.

LARGE FRONT ROOM, NEAR C.G.E.; 2 Girls preferred. 19 Park Street.

ROOM AND BOARD, CENTRAL. 144 Murray Street.

BOARDERS, NEAR CANADIAN GENeral. Dial 7325.

ROOM AND BOARD FOR GENTLEMAN in quiet home. Telephone 4896.

SINGLE ROOM, GENTLEMAN. 270 Reid.

LARGE FRONT ROOM, GENTLEMEN. 582 Aylmer.

BOARDERS, CENTRAL, HOT WATER, good home and food. 166 Dublin.

BOARDERS, MEN ONLY. APPLY 64 James Street.

MEN OR WOMEN BOARDERS WANTED to Share Room. 169 Albertus Street.

NICELY FURNISHED LARGE ROOM, suitable for 3 or 4 Men; good meals; all modern conveniences; close to C.G. Dial 9944.

WHO CAN DO IT

22b Painters & Decorators 22b

EFFICIENT, SMART STYLING for
HOME DECORATION
Interior and Exterior
"Elastics Quality Goods"
Telephone 9922 336 George Street
HAROLD COLEMAN

DON'T GO FARTHER — PAINTING and Decorating Done Reasonably. Estimates Free. Telephone 8544.

COLEMAN BROTHERS DECORATE with Confidence. Telephone 4485. 447 George Street (North of Brock).

WHO CAN DO IT

22b Painters & Decorators 22b

PAINTING 634 UNION.

INTERIOR AND EXTERIOR DECORATing. Telephone 4931.

PAINTING, INTERIOR AND EXTERior. Free Estimates. Dial 3211.

22f Miscellaneous 22f

TRACTOR, CUSTOM WORK IRVINE McIntosh Dial 4043

DUSTLESS FLOOR SANDING FLOORS Laid and Refinished Decorating William Higgins Dial 8887

DUSTLESS FLOOR SANDING CHAMberlain Weatherstripping and Caulking J H Vance 773 Aylmer 7835

CHIMNEYS CLEANED FURNACES Vacuumed Telephone 3962

ALL MAKES OF SEWING MACHINES Repaired Telephone 5287. J. W. Stuart, 584 Division Street.

LAWN MOWERS SHARPENED
$1.00
Guaranteed to Cut or Money Refunded.
CHARLTON BROS.
LAWN MOWER SERVICE
Wolfe at Rubidge Streets
TELEPHONE 6884

TRACTOR, CUSTOM WORK. TELEphone 4511.

TRACTOR GASOLINE 16½c
Tax Extra.
Your Oil and Grease Requirements at the Lowest Prices
REPAIRS
WASHING MACHINES, REFRIGERATORS
TIRES CARS
Save your Tires. A slight Repair may mean months of extra Service Guaranteed Work.
DAWSON'S SERVICE STATION
Corner of REID & McDONNEL
Telephone 4754

Lawn Mowers Sharpened
On Modern Equipment. Harran's Cycle Shop. Dial 5925.

REPAIRS TO ALL MAKES OF WASHers. Telephone 5291. Prompt Service.

22j Wood Cutting 22j

WOOD CUTTING. 6643. MARTIN.

WOOD SAWED. 3702.

25x Dressmaking 25x

DRESSMAKING, ALL KINDS; ALTERations. Twenty years' experience Mrs. Stinett, 247 Park (next Campbell's Dairy).

LOANS

LOANS—Any One Of 233 Plans

CASH loans at Campbell's are made on your car, furniture or with cosigners. You have a wide choice of terms and get friendly, confidential, expert service.

Campbell Finance Corporation, Ltd.
Subsidiary of Industrial Acceptance Corporation, Ltd.
169 Charlotte Street
(Above A. & P Store) Phone 3520

LOST

PACKARD HUB CAP. TELEPHONE 3833

$5.00, FRIDAY AFTERNOON, ON Street or in Stores. Telephone 8695.

CARIBBEAN

(Continued from Page 6)

Cabin K with the full consent both of the late occupant, Mr. Leonard Halsey, and the ship's captain, Seth Pringle. There had been some kind of mysterious business in which the dashing and mysterious William Talcott had marched at the head of a squad of four to, of all places, the fire hose. He had opened the cabinet and, in the presence of the squad, removed therefrom a bulky envelope. Then the squad had right-faced and marched into Cabin K, and marched right out again. But without the envelope.

And it was much more puzzling when the cause of all the trouble, Mr. Talcott, had his turn and came face-to-face with the young captain. The startled passengers saw the supposed embezzler-murderer and the stiff Army officer in a combination bear-hug dance and Sioux Indian reunion, complete with war cries.

It dragged on unbearably. Dumpy, sniffing dowagers; doddering old gentlemen; returning college students; school teachers. The same question. The same sharp scrutiny.

There was an interruption; one of the squad superintending search of the fire hose compartment came marching up. Saluted smartly, grinned, said, "Formula Nine did it, sir. We got the goods."

And what on earth was Formula Nine? What could it possibly have to do with fire hoses and fat envelopes and a sad-eyed, sad-faced man who occupied a cabin just as if he were at home?

The line moved on. Thinner, now. Less crowding from behind. There weren't so many left. A man and wife, and then the hypochondriac, Professor Constantine.

The professor winked at Bill Talcott. "Style, eh?" he remarked with a grin. "Makes you feel important— You know, that man who who just passed. Perfect Neanderthal, don't you think? Notice the shoulders and arms—"

Talcott didn't notice the perfect Neanderthal but he did notice Professor Contantine. The professor possessed a mop of dyed, woolly hair. He also possessed violent and uncontrollable eyebrows patterned much along the lines of those of a famous labor leader. But behind his thick-lensed glasses he had no eyelashes!

"Professor," Talcott said, smiling grimly. "I believe you claim to have been picked up in Martinique by a certain smuggler named Jackson. It wouldn't be possible, would it, that you had been in Saint Thomas instead to secure certain defence plans which were recently revealed by the use of Formula Nine on Struthers' report to the company?"

Constantine deigned not to hear. He moved, shuttlewise, to the rail. His leg went up and over he went.

(To Be Concluded)

PROFESSIONAL

44 Lawyers 44

P D SCOLLARD, Barrister Solicitor Bank of Toronto Building Telephone 9939

JOHN A BRADSHAW — Barrister and Solicitor 360 Water Telephone 6884

JOHN O WELDON—Barrister, Solicitor Notary 355 George Telephone 9230

W B GORDON
Barrister, Solicitor
395 George Street.
Telephone 3577

HON G N GORDON K.C
Law Office, 395-397 George Street
Telephone 3577 Money to Loan

PECK KERR & McELDERRY—BARristers Solicitors Money to Loan Offices: 415-417 Water Street Telephone 4681 E A Peck K.C. P D Kerr, K.C., V J McElderry K.C. Walter H Howell

JACOB LOW - Barrister etc Mortgage Loans Suite 1-2, 435 George Street (over Toronto Savings and Loan Co.) Telephone 7423 Nights 6214

ELLIOTT PHILP & CHANDLER—Barristers, etc Money to Loan Offices Kresge Building Telephone 6675. A L. Elliott K.C., M.P.P., W R Philp B.A., R J Chandler, B.A.

Chiropractors

M C. GOODWIN, CHIROPRACTOR and Physiotherapist, 108 Barrie Building, 312 George Telephone 8785 and 5865

Dentists

DR. CLIFF McKEE, KRESGE BUILDing. Open Evenings, except Wednesday and Saturday. Telephone 9734.

Dorothy Dix

(Continued from Page 5)

ance and wisdom but diplomacy in its handling, I would like to say a few words of advice to the daughters who are going back to Mama, with their bags and baggage and their kids, because they have nowhere else to go.

Because you are discontented and unhappy yourself don't take your temper and nerves out on the old people. You are sick with anxiety about your husband. You miss him and your own home and your pleasant way of living. Your parents are not to blame for any of that, and there is no reason why you should depress them by being a figure of gloom in their midst, or trying to alter their own cherished ways of doing things. Just bear in mind that you are a guest and that a guest has to earn her board and keep by making herself agreeable.

Don't interfere with Mother's housekeeping. It irritates her just as much for you to stick your fingers in her pies as it would you for her to have a hand in yours. Don't pooh-pooh and scorn all her opinions. Maybe she has a low opinion of all of this talk about nutrition and balanced diets, but she reared a husky family without ever hearing of a calory or a vitamin; and it won't hurt your children to eat Grandma's cooking.

Pipe Them Down

Try to make the children as easy on her as possible. Johnny's and Susie's yells and shrieks and the sound of crashing furniture may be music to your ears, but ever since their own children went off to college the old folks have been living in peace and quiet, and the racket of noisy youngsters nearly drives them frantic. You can't gag children, but you can pipe them down.

And be grateful. Never cease expressing in deeds and words your appreciation of the generosity of your fathers and mothers who have opened their homes and their hearts to you, without even waiting for you to cry to them for help; who have given up their own rooms so that the baby might have a sunny place to sleep in and are, perhaps, spending the little that they had laid up for their old age so that you and your children may lack for nothing in food and clothes.

All that I have said goes double for the daughters-in-law who are going back to live with their husbands' people.

(Released by The Bell Syndicate, Inc.)

NOTICE

SEALED TENDERS FOR BUILDING A Two-Roomed Addition to Confederation School and the Alteration of May's School. Tenders to be addressed to Mr. Harry Welch, Secretary-Treasurer, S. S. No. 2, North Monaghan, 609 Lock Street. Plan and Specification can be had from Mr. H. H. May, Lansdowne Street, Peterborough. Telephone 9747. All Tenders must be received not later than June 27, 1942.

NOTICE

TREASURER'S SALE OF LANDS FOR TAXES

Corporation of the City of Peterborough

TO WIT:

By Virtue of a Warrant issued by the Mayor of the City of Peterborough, bearing date the 2nd Day of April 1942, Sale of Lands in Arrears of Taxes in the City of Peterborough, will be held at the City Council Chamber, at the hour of Ten o'clock in the Forenoon, on the 4th Day of August, 1942, unless the Taxes and Costs are sooner paid. Notice is hereby given that the List of Lands for Sale of Arrears of Taxes is being published in the Ontario Gazette on the 2nd Day of May, 6th Day of June, and 4th Day of July 1942, and that copies of the said List may be had at my Office.

MORLEY E. SHAVER,
City Treasurer.

AUCTION SALES

MILES' AUCTION ROOM, 211 HUNTER Wednesday, June 10: Modern Walnut Dinette Suite, like new, Tables, Chairs, Dressers, Beds, Lawn Mowers, High Chair, Buffet, Gas Stove, Hall Seat and Mirror, Two-Bed Cabin Trailer, A1 condition, Bedding, Dishes, etc.

UNCLE SAM'S BIG GUNS

The 105 mm. howitzer is the United States' chief medium sized field piece.

FIERCE OUANICHE

The ouaniche, fierce fighting fish of the Lac Saint Jean region in Quebec, is a landlocked salmon.

DAILY CROSSWORD

ACROSS
1. Butts
5. Book clasp
9. Send forth
10. Competent
11. Shop
12. Noblemen
14. Door parts
16. Native of Latvia
17. To equip
18. Bowl underhand
20. Greek letter
21. Half an em
22. Writer's mark
24. At home
25. Landed property
27 A relative
29 Before
30 Toward the stern
31. Mere
33 Contaminate
36. Cry of pain
37 Short song
39 Exclamation
40. Approves
42. Charge for services
43 Loiter
44. Exchange
46. Capital of Philippines
48. Article of furniture
50 Large books
51. Posterior
52 Prepare for publication
53 Prohibitionists
54. Soaks flax

DOWN
1. Keeps
2 Amidst
3. Bog
4. Like a star
5. Chance
6. A son of Adam
7. Fine ice particles
8. To have reference
11. A frolic
13. To dwarf
15. Painful spot
19. Exist
22. Minded
23. A candy
26. Thrice (mus.)
28. Shoshonean Indian
30. Long-snouted mammal
31. Raise
32. Clumsy
33. Newspaper article
34. Swiss cottages
35. Roman garments
38. Whether
41. Cavalry sword
43. To confine
45. A drama
47. A swelling
49. Bitter vetch

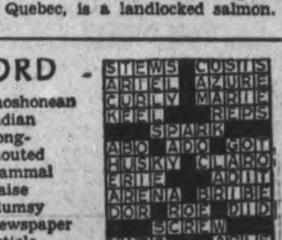

Saturday's Answer

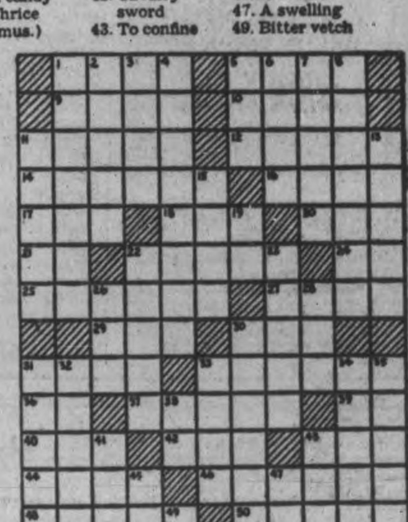

6-8

CRYPTOQUOTE—A cryptogram quotation

STRA QB GJCRK QB SQBC MNA STRA QB LPA GJCRK QB LPA SQBC—CNKQOQUCB.

Saturday's Cryptoquote: NO MAN SHOULD SO ACT AS TO MAKE A GAIN OUT OF ANOTHER MAN'S IGNORANCE—CICERO.

Distributed by King Features Syndicate, Inc.

ROOM AND BOARD
—By Gene Ahern

LI'L ABNER
—By Al Capp

SCOTT'S SCRAP BOOK
—By R. J. Scott

HENRY
—By Carl Anderson

DONALD DUCK
—By Walt Disney

BLONDIE
—By Chic Young

BRICK BRADFORD
—By William Ritt and Clarence Gray

TILLIE THE TOILER
—By Russ Westover

Home Service

"Nerves" May Be Cause of Tired Feeling

Her Energy Used Up in Worry

Too tired—no matter what gay plans are afoot! But why—if she's not ill. "Nerves" perhaps.

If you feel exhausted all the time, but have nothing organically wrong with you, you're probably the high-strung type, letting worry eat up all your energy.

And yet, just because you are high-strung, you could be one of the most charming and vital people if you would turn those inward energies outward.

How to do it? Try to understand what's making you nervous. Is there some problem you've tried to ignore?

An unsolved problem, you know, can be as alive and destructive as a disease germ. The thing to do is to force it to the surface. Out in the open it can be driven away.

But ignore it, grow still more tired and irritable, and you'll drive away friends and family instead. You'll be right on the road to a nervous breakdown.

Our 32-page booklet explains causes of "nerves" and "nerve" symptoms, such as indigestion, insomnia. Describes a physical and mental program to overcome them. Gives right diet, body care for sound nerves, vitality.

For your copy of "Overcoming Nerve" and Everyday Health Problems" send 15 cents in coins or stamps to The Peterborough Examiner Home Service. Be sure to write plainly you Name, Address and the Name of Booklet.

BARCLAY ON BRIDGE

WRITTEN FOR THE EXAMINER

By SHEPARD BARCLAY

"The Authority on Authorities"

THWARTING A SQUEEZE

MANY OF THE fanciest double-squeeze plays could be thwarted if the defenders realized soon enough what was being attempted by the declarer and used the correct methods. When a declarer begins to run his long suit and compel discards by the defenders, a high signal by one of them can sometimes tell his partner that he will protect a particular suit—the one which contains an entry card from one of declarer's hands to the other—so that the partner may then throw away his cards in that suit. This then enables the partner to retain protection elsewhere.

North: ♠ A K Q J 6 5 2 ♥ 3 ♦ J 6 4 3 ♣ 9
West: ♠ 7 ♥ Q 6 4 2 ♦ Q 10 9 5 2 ♣ Q 10 4
East: ♠ 10 9 4 ♥ K J 10 9 5 ♦ 8 ♣ J 8 5 2
South: ♠ 8 3 ♥ A 8 7 ♦ A K 7 ♣ A K 7 6 3

(Dealer: South. Neither side vulnerable.)

South	West	North	East
1 ♣	Pass	2 ♠	Pass
3 NT	Pass	4 NT	Pass
5 ♠	Pass	7 ♠	Pass
7 NT			

One declarer in a duplicate made that contract by means of a double-squeeze after West led the diamond 10 to the A. He figured out the double-squeeze he would build and then cashed the diamond K, club A and K and ran the seven spades. When the last was led he also held in dummy the heart 3 and the diamond J, his own hand retaining the heart A-8 and the club 7. Since East alone then guarded the club with the J, he could not throw that and so had to trash one of the two hearts he held. The club 7 was then discarded and West was squeezed. He had to keep the diamond Q to guard the J, and so could not also protect the hearts.

That squeeze was defeated at another table, where the declarer tried to build it the same way. When the diamond K was played by declarer to the second trick, East did not discard the heart 5, as at the other table, but the 10, to tell West he would protect that suit. This made it easy for West to hold on to protection in both minor suits, or that the squeeze did not work.

* * *

Tomorrow's Problem

North: ♠ K 4 ♥ Q 9 8 7 4 ♦ K 9 8 2 ♣ K J
West: ♠ J 9 6 3 ♥ 3 ♦ Q 10 6 ♣ A 10 5 3 2
East: ♠ Q 10 8 7 2 ♥ 6 5 ♦ J 5 4 3 ♣ 7 4
South: ♠ A 5 ♥ A K J 10 2 ♦ A 7 ♣ Q 9 8 6

Dealer: West. East-West vulnerable.)

After South bids 1-Heart on this deal, what should North do if West passes, and what if he doubles?

Distributed by King Features Syndicate, Inc.

Wrong Report

FORT DEVENS, Mass., June 8.—(AP) — A private stationed here wrote last week to his girl friend, asking for an especially nice "sugar report"—soldier lingo for a love letter. The answer arrived today—an envelope containing a sugar ration card.

Found On Seashore

OROFINO, Idaho, June 8 (AP)—Thomas Francis Gillespie, 73, who never knew his birthplace, nationality or parents, died Wednesday. Gillespie, who wrote magazine fiction, poetry and songs, was shipwrecked somewhere along the Atlantic coast when an infant and found among the seashore rocks.

American Navy Patrol Planes Over Alaska

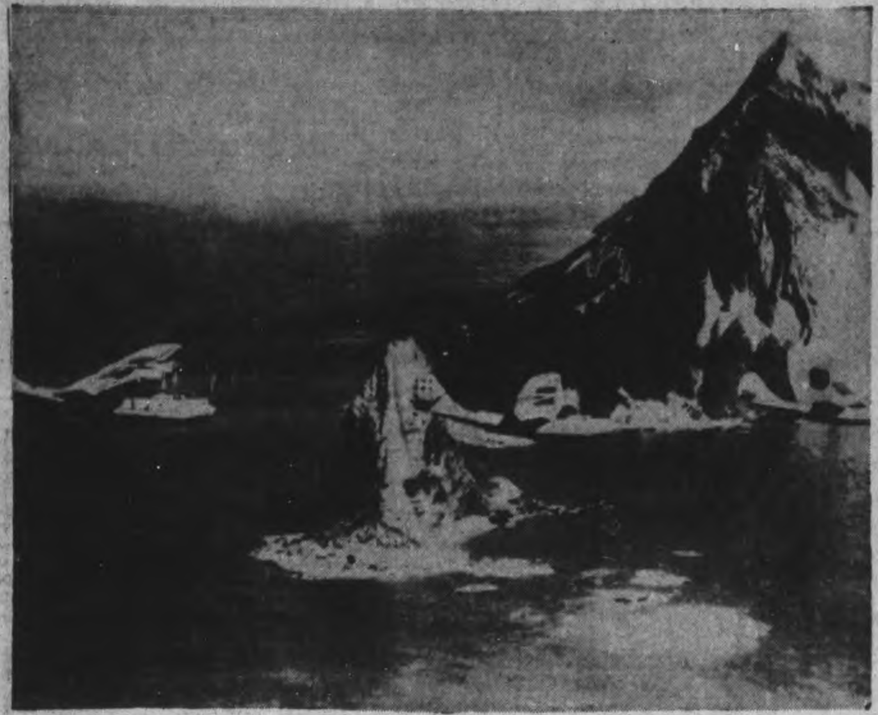

PBY patrol bombers of the American navy are pictured winging their way over Cape St. Elias, Alaska. With the Jap raids on Dutch Harbor, the war has been brought directly to the doorstep of these naval airmen.

Farmers Are Urged To Build Up Their Own Co-operatives By Agnes Macphail Former M.P.

"I have no desire to contribute to the wealth of Lady Eaton one cent more than I have to," said Miss Agnes Macphail, touching on the topic of co-operative business in the main address at the district Holstein Breeders' Association field day at the Lift Lock, Saturday afternoon.

Farmers have built large parts of both the Eaton and Simpson merchandizing corporations, Miss Macphail said, and if they are sincerely interested in building up their own co-operatives, they must know "that you have to put up a slice of the capital."

Co-operation is democracy applied in the economic field, business of the people, by the people and for the people. Primarily it must be business of the people. They have to establish it, and that means they have to provide the money with which to begin operations. Their profits are distributed among themselves, and in the same way they assume losses if they incur any.

"Co-operation is the greatest idea of this generation," Miss Macphail quoted Henry Wallace, United States Secretary of Agriculture. Her "pep talk" to the Holstein farmers and their wives Saturday afternoon disclosed an ardent hope and faith in the Canadian Federation of Agriculture. In fact, in her survey of the requirements of the farmers of this country she placed organization first, education second, co-operation third, and legislation fourth.

To farmers who spend their spare time on the firing line of their occupation with its ambitions for a better deal and a brighter day, Miss Macphail's address was more or less old stuff. She herself made no pretenses about it, but to her audience it was sound and long tried convictions set forth with new glints.

To repeat, Miss Macphail wishes the utmost for the Federation, and now and again some of its other proponents wish that she might—at times—be a little less keen about it. What she said of the Federation Saturday Saturday afternoon was unwrapped from experience and wisdom, and was altogether stirring and wholesome.

Simcoe's Example

Miss Macphail asserted that education without action was mostly a wasted effort, something abortive. And so, the organization of the Federation was not enough. That is what the Simcoe County branch said two winters ago, and they started to do something. Miss Macphail recalled the accomplishments of that first winter. For instance that group of farmers conducted their own economic survey in several directions. They learned that eleven cream trucks were driving about in one district, and that struck them as just plain silly. They realized that as farmers they were paying for the upkeep and transport of eleven trucks, drivers' wages and so on; so they arranged among themselves to get their cream taken to the nearest factory. A similar enquiry was made into bread distribution, and that enterprise ended by all the farmers on one route agreeing to buy from just one bread truck. They established an egg grading station, operated by the Federation, and owned by them; they sponsored township weed control; and last winter, Miss Macphail was informed, the Simcoe Federation members expanded their initiative and study, resulting in more "learning by doing."

"Think Politics"

"Hang on to your seats," Miss Macphail remarked as she suggested that farmers were beginning to think in terms of politics; not that she wanted to see the Canadian Federation of Agriculture to go into politics, but that they would be doubly warned to keep out of it. Trying to peer into the future after the war and of prospective surpluses when nations return to production, Miss Macphail feared a severe reaction upon the farmers of this country with consequent discontent that might throw them again into politics.

"Remember the U.F.O. They weren't prepared to go into politics. They did not wish to do so, but their local or county officers all up and down the province were pulled into politics by the members."

Get ready for the aftermath of the war, but keep the Federation out of politics. Safeguard the Federation from political action. Think politics but don't repeat the U. F. O. mistake. That was some of Miss Macphail's advice. Farmers could join all one party if they felt like it and they could be powerful and stubborn enough to get something done. Or they could join a new party already formed.

"If we don't do something along those lines, I am afraid that when the time comes we will do something wrong. And when we are getting near that stage again, I hope we will all remember the U. F. O."

Put Industry First.

"Think of our industry first and our nation second! Some people might think that does not sound like the right order. The best thing we can do for our nation is to save our industry.

One of the impressive observations by Miss Macphail paid high tribute to the Farm Radio Forums with their new emphasis on thinking as not likely to make much real progress if if was not followed by action, that spirit of surveying and doing manifested by the Simcoe Federation groups.

Death Takes Smith Township Pioneer

Mrs. Joseph Milburn, who observed her 100th birthday on April 2 of this year, died at her home on the Chemong Road on Sunday, following a brief illness. She was a daughter of the late John Edmison and Margaret Hall, pioneers of the township.

Commandos Are Needed To Save Hay Crop

Every available man in urban centres will be needed in the harvest fields of Ontario this summer if the raw material for milk and pork products is to be harvested without waste, states W R. Reek, Deputy Minister of Agriculture for Ontario, following a perusal of special crop and labour reports compiled by agricultural representatives.

"Hay and wheat crops are particularly heavy. Owing to moisture conditions these crops will be difficult to cope with and will require more handling than usual. The farmers have produced the feed necessary for vital wartime pork and milk products, but to get the most feeding value out of these feeds, they must be harvested at the proper time and without waste," said Mr. Reek.

"A labor survey compiled by our agricultural representatives shows that harvest help will be desperately needed from urban centres. The responsibility for the harvest lies with the people of Ontario as a whole. The time is short. Haying operations will be in full swing during the latter part of June and help will be badly needed."

"Fortunately committees have been organized in many urban centres and they are working with county war committees in an effort to provide needed help. Service clubs and boards of trade are taking the lead in many communities."

"I cannot stress too strongly the need for this 'Farm Commando' assistance. There is a place in the harvest field for every able-bodied man or boy in city, town or village. Help the farmers harvest the food, for yourself, Britain, and the United Nations. Get in touch with your local committee, or if there isn't one, see that one is formed at once. Delay may mean food wastage," declared Mr. Reek.

Mrs. H. Bullock Again Heads Lakefield's W.I.

LAKEFIELD, June 8—(ENS). — Mrs. Howard Bullock was again honored in her election as president of the Women's Institute, at their meeting on Thursday, held at the home of Mrs Roy Bullock.

The election of officers took up the most of the afternoon's session, with the following being chosen: President, Mrs. H. Bullock; 1st vice-president, Miss Margaret Sanderson; 2nd vice-president, Mrs. A. Windsor; secretary, Mrs Amberson Davis; asst. secretary, Mrs. E. Dracup; treasurer, Mrs. Roy Bullock; district director, Mrs. S. White; directors, Mrs. A. Higgins, Mrs. R. Charlton and Mrs. J. Murphy; press secretary, Mrs. Dracup.

The report of the district meeting held last month at Warsaw was given by Mrs. John Murphy.

It was decided to have a tag day for the Navy League of Canada on July 25.

A social hour was then enjoyed, tea being served by Mrs. R. Bullock and Mrs. S. White. The July meeting will be held at the home of Mrs. Howard Bullock.

The Junior Institute made arrangements for a weiner roast to be held next Wednesday night. Each member is to be responsible for a game.

The meeting was held in Memorial Hall on Thursday afternoon, with the roll call answered by suggestions for next year's program. Misses Fern Mullen and Minnie Charlton gave a report on their trip to Kemptville. The remainder of the afternoon was spent in planning the program for the following year

Miss Janet Miller spent several days in the village, the guest of Miss Jean Crawford.

Mr. and Mrs. Lloyd McMullen returned on Tuesday from their wedding trip and were guests of Mrs. McMullen's parents, Mr. and Mrs. Herbert Brown for a few days before going to their home at Lindsay.

Dr. H. E. Moore was in Toronto recently, where he attended the M.O.H. convention held at the Royal York hotel.

Miss Evelyn Reid, daughter of Mr. and Mrs. Howard Reid, is to be complimented on being awarded first prize for general efficiency at the graduation of nurses at Nicholls Hospital, Peterborough. The prize was donated by the board of the hospital and presented by Dr. EE. A. Hammonl.

Miss Margaret Hanrahan of Detroit, is visiting her brother, Edward Hanrahan.

John Carveth, radio operator of the merchant marine, is spending a furlough with his parents, Mr. and Mrs. Archie Carveth. His last voyage was through the Carribean sea.

Manvers Council Hears Appeals

BETHANY, June 8—(ENS)—The members of the Manvers council met on Thursday as a Court of Revision with all the members present. The following appeals were dealt with: J. A. Morton, reduced on buildings, $50,00; G. M. T. Davis, reduced on buildings, $50.00; Edward Bray, reduced on buildings, $25.00; Annie Bray, assessment confirmed; W. H. Chapman, assessment confirmed; Frank Carew, assessment confirmed; Jean McLean, assessment confirmed; Robt. Argue, assessment confirmed.

The revised assessment roll for the year 1942, has a total assessment of $1,130,781.50.

The council resumed for a regular meeting at 1:30 p.m. All the members present. Accounts were received from R. C. Richards, for shooting a dog for worrying sheep, from Mirror-Reporter on account of printing contract, from Counties Treasurer, with a hospitalization account, from A. McMahon for relief, also requisitions for school money from the treasurer of school section's No. 2, 5, 7, 9, 11, 13, 16.

It was moved by Councillor Shea and Deputy Reeve Heaslip, that the schedule of pay for road work be raised to the following rates: labor 30c per hour; grader man to 35c per hour and man and team to 60 cents per hour.

On motion the reeve and treasurer were instructed to sign cheques for the following accounts: J. J. Hallaren, school money for S.S. No. 2, $200.00; Charles McNeil, school money for S.S. No. 7, $400.00; H. M. Richardson, school money for S.S. No. 9, $450.00; G. M. T. Davis, school money for S.S. No. 11, $200.00; Jas. Mackie, school money for S. S. No. 13, $350.00; F. W. Reynolds, school money for S.S. No. 15, $500.00; W. A. Neals, school money for S.S. No. 5, $100.00; Ernest Cavano, sheep killed by dogs, $25.00; Walter Porter, sheep killed by dogs, $13.00; Mirror-Report, on account printing, $62.50; H. V. Shea, Attendance at Court of Revision, $2.50; Counties Treasurer, hospitilization account, $63.88; J. C. Cummiskey, change for tax sale, $18.02; J. C. Cummiskey, on account salary, $60.00; A. W. Fallis, live stock valuator, $3.60; Albert McMahan, relief account, $6.00; E. C. Richards, shooting dog on magistrate's order, $5.00.

On motion the council adjourned to meet on Thursday, July 2, at 1:00 o'clock.

MORE ABOUT—

R.A.F. Shoots Up

Continued from Page 1

was the Dortmund-Ems Canal, through which iron ore from Scandinavia has been flowing into the Reich.

German airdromes also were attacked in the Saturday night operations, which cost the attackers nine bombers and one figther.

The raid on Emden was the 75th on that city since the start of the war and followed by exactly one week the tremendous 1,000-plane raid on Cologne which launched the R.A.F.'s new offensive.

The English Channel was the scene of action yesterday, when a patrol of light British naval forces had a brief engagement with greatly superior German units off the Belgian coast, during which a 600-ton Nazi torpedo boat was torpedoed and almost certainly sunk, the Admiralty announced.

The British forces suffered only minor damage.

VISITS COBOURG.

COBOURG, June 8 — (ENS). — J. C. German and Mrs. German paid a visit to Cobourg yesterday. Newly appointed to the Bench, he fills the vacancy left through the recent death of Judge L. V. O'Connor. He will be taking over his new duties shortly.

MORE ABOUT—

Crushing Defeat

(Continued from Page 1)

Harbor:—

"I am looking forward to dictating peace to the United States in the White House at Washington."

He also had boasted he would lead his fleet into San Francisco and London.

"It was on Sunday just six months ago that the Japanese made their peace-time attack on our fleet and army activities on Oahu," said Admiral Nimitz. "At that time they created heavy damage, it is true, but their act aroused grim determination of our citizenry to avenge such treachery and it raised, not lowered, the morale of our fighting men.

"Pearl Harbor has now been partially avenged. Venegance will not be complete until Japanese sea power has been reduced to impotence. We have made substantial progress in that direction. Perhaps we will be forgiven if we claim we are about midway to our objective."

The opening stage of the battle was a heavy raid on Midway, tiny but strong defence outpost 1.149 miles northwest of Hawaii.

U.S. Holds Control of Air.

This took place early Thursday morning by Japanese carrier-based planes. Army, navy and marine corps planes repulsed the raid, taking heavy toll of the attackers. American forces quickly took control of the air despite the fact the invading force had at least four aircraft carriers. One battleship and one aircraft carrier were damaged and other Japanese warships hit.

On Friday, the Japanese were placed on the defensive and sought safety in retreat, their four or more battleships being ineffective against American air superiority.

Several carriers, battleships, cruisers and troopships were heavily damaged as the retreat turned into a rout.

By Friday morning American forces in full offensive had inflicted losses and casualties upon the Japanese greater than those involved at Pearl Harbor.

American casualties, as announced so far, have been light.

Smith Township's Centenarian Passes Away In 101st Year

Mrs. Mary Ann Milburn, Smith townships only centenarian, died at her home on lot 6, concession 3, on Sunday. She was 100 years of age and the illness that culminated in her death was very short.

This kindly woman who spent practically her entire life in Smith township, attained her 100th birthday on April 2 of this year, and to a remarkable degree had retained the use of her faculties right up to the time of her death. She was born in 1842 in a humble cabin nestling at the edge of a new farm in Smith, and Mrs. Milburn died in a farm home on the land cleared by her father, a short distance from the spot from where she was born.

She was a daughter of the late John Edmison and Margaret Hall, and the last of a family of ten children. Mrs. Milburn's father had obtained a Crown land grant following the Battle of Waterloo, it was on this farm in Smith that Mrs. Milburn was born.

Mary Ann Edimosn married Joseph Milburn and there were five children from the union, all of whom are living, George Milburn of Peterborough; Dr. J. A. Milburn, and Dr. H. H. Milburn, both of Vancouver, Margaret and Eunice Milburn, both at home. There are six grandchildren and six great-grandchildren. The late Joseph Milburn died 17 years ago at the age of 89.

Linked With Pioneer Days

Born five years after Queen Victoria ascended the throne of England, the symphony of Mrs. Milburn's life had few jarring notes, except for the last three decades when the manifold woes of a world gone mad with war and greed penetrated to her little home to make her worry. The history of Smith township is the history of the Edmisons and the Milburns, and with the passing of this fine Canadian pioneer, one of the few remaining links with the early period of development in the county has been lost.

Mrs. Milburn's father John Edmison came from Northumberland in England, and he was a Presbyterian. To him goes the honor of being one of the first members of St. Andrew's Church in this city, and from the earliest days, the name Edmison has been tied in with the church activities. He was the anchor which held a portion of the congregation together, when the minister and most of the congregation broke away and established St. Paul's congregation and church. George Edmison, the lawyer, who was junior judge and for many years county magistrate in this city, was his son, and a brother of Mrs. Mary Ann Milburn. Mrs. Milburn was a member of Bridgenorth United Church.

The funeral will be held on Tuesday June 9, at 3.30 in the afternoon from her late residence, lot 6, concession 3 Smith, on the Chemong Road. The Rev. H. L. Roberts of George Street United Church, and the Rev. J. R. Trumpour of Bridgenorth United Church will conduct the funeral services. Interment will be in Lakefield Cemetery.

Presentation Is Made Boy Who Lost Leg

FRASERVILLE, June 8—(ENS)— A group of friends gathered at Nicholls Hospital on Thursday evening to present Donald Snelgrove, who had his leg amputated on Saturday, with a handsome watch and bank book which represented a large sum of money. Those who were responsible for collecting this money were Percy Bothwell and Douglas Clarke. Everyone responded readily to this cause, which may mean so much to the boy in future years.

Mr. and Mrs. J. O. Pue attended the Masonic banquet at Keene on Tuesday night.

MORE ABOUT—

Tank Battle

Continued from Page 1

the continued pounding of British bombers.

It appeared that the British tanks were trying to forge a strong semicircle around Rommel's forces east of this gap preparatory to an attempt to cut the Axis leader off from the rear.

Retreat Menaced.

His line of withdrawal was threatened by British and Indian troops who established themselves Saturday night at Harmat, inside the Axis corridor, and were reported holding their position against repeated attempts to dislodge them.

Harmat is six miles south of Knightsbridge and about 15 miles east of the Ain el Gazala-Bir Hacheim line, base of the Axis salient.

Free French forces holding Bir Hacheim with the support of Indian troops were reported, meanwhile, to have beaten off two new assaults by Italian mechanized units during the week-end. They were said to have had dwindling munitions replenished and their position seemed secure for the moment.

Dispatches from the front declared that in the fighting around Knightsbridge further heavy losses had been inflicted on Rommel's mechanized columns — whose strength previously had been reported reduced by 50 per cent.

The R.A.F. participated in the action, blasting at the pocketed Axis forces and striking far to the west to bomb enemy airdromes at Martuba and Derna and shipping at Bengasi.

Berlin Admits Damage

BERLIN (From German Broadcasts), June 8—(AP). — The German high command to-day said damage was caused by fires "in some places in an industrial area' when British bombers attacked several localities in Western Germany last night.

Two British motor torpedo boats were claimed sunk off the coast of Flanders by German torpedo boats.

BLACKHEADS
—also pimples, rashes, dry skin eczema, diaper rash and similar irritations relieved and soothed by pure, medicinal
CUTICURA SOAP AND OINTMENT

British Production Chief In U.S.

British and American war production chiefs are shown during conference. On the LEFT is Donald Nelson, war production board chairman, playing host. He lights up Mr. Oliver Lyttelton's cigarette. Lyttelton, British Minister of production, arrived in Washington to confer with the U.S. production chief. His visit is seen as having a significant bearing on the question of opening a second European war front.

Obituary

MRS. MARY KNOX

A life-long resident of Otonabee, Mrs. Mary Knox, died after a short illness at the residence of her daughter, Mrs. George Hazlitt, Marmora, Sunday.

Mrs. Knox was born 86 yearso ago, daughter of James Hair and Alice Lucas, in Otonabee. After the death of her husband, John Knox, she continued to resided on the East half of Lot 16, Concession 13, and was a willing worker in St. Paul's Presbyterian Church.

She is survived by two daughters, Mrs. George Hazlitt, Marmora and Mrs. F. Dixon, Otonabee, and three grandchildren, Mrs. D. Rutledge, Oshawa, Mrs. Irwin Steen, Toronto and John Weir, Toronto.

The funeral will take place Tuesday at 2 p.m. from the late residence, Lot 16, Concession 13, with services conducted by the Rev. Dr. J. D. Smart of St. Paul's Presbyterian Church. Interment will be in Little Lake Cemetery.

Trent River News

Heavy rainfall throughout the district has raised the water in the river to spring level. Pickerel fishermen are having good luck despite he high water, however.

Mrs. B. Weese of Dummer is visiting with her brother Mr. J. Davis and Mrs. Davis, of Mud Lake. Mrs. Weese is much improved in health following a long illness, and her many friends are glad to see her up and around once more.

Mr. F. McLaughlin is engaged in constructing a cottage next his store.

Mr and Mrs. D. Lee and daughter, Barbara, and friends of Toronto are spending a week's holiday at "Sunnidale" cottage.

200 EXCURSIONISTS.

COBOURG, June 8 — (ENS). — About two hundred excursionists came over on the car ferry yesterday. Cool and cloudy weather tended to reduce the number which usually comes over on Sundays.

KEEP "REGULAR" ...NATURALLY!

Try Correcting Constipation!

LONDON, Canada:—It's easy to keep regular when you get at the *cause* of common constipation ... lack of the right kind of "bulk" in the diet. KELLOGG'S ALL-BRAN ... a crisp, delicious cereal ... supplies this "bulk".

Enjoy ALL-BRAN every day as a cereal or in hot muffins ... drink plenty of water. And remember, ALL-BRAN doesn't work like purgatives. It takes time. Get ALL-BRAN at your grocer's, in two convenient sizes, or in individual serving packages at restaurants. Made by Kellogg's in London, Canada.

"I've read how Hitler starts training his killers when they're toddlers. So I reckon it's up to me and every other Canadian mother to train our children to realize that they've got to pay for their freedom!"

"That's why I see to it that all my children buy War Savings Stamps *every week*. I tell them what freedom means—what the grown-ups are fighting for—that it's for them! So they've got to give up something too—and the money—$5.00 back for every $4.00 saved now—will come in mighty handy—when they start out on their own!"

Buy War Savings Stamps from banks, post offices, druggists, grocers and other retail stores.

Saving is Serving

National War Finance Committee.

7-8

Weather
Fair; Moderately warm

Evening Examiner
Peterborough

FINAL
LAKESHORE AND CITY EDITION

VOL. LXXXV, No. 134 | PETERBOROUGH, TUESDAY, JUNE 9, 1942 | ★★ | PRICE THREE CENTS

BRITISH SUB SINKS FIVE IN MEDITERRANEAN COUP

Hun Sacrifice 50,000 in Vain To Crack Sevastopol Forts Use Clouds of Dive Bombers

Tough Red Garrison Matches Stand Of 1854 Hurls Off Wave On Wave Of Assaults; New Gains Reported On Kalinin Sector

MOSCOW, June 9—(AP).—German troops, tanks and planes pressing an offensive against Sevastopol, the fortified Crimean seaport, were reported today to have been repulsed in fierce battles in two sectors where they attempted to deal death blows to the Soviet Black Sea fortress.

The army newspaper Red Star, in the first detailed dispatch from Sevastopol since the start of the offensive June 5, said the Russians broke a wedge which the Germans succeded in driving into one sector ar-d hurled t' enemy back in the other sector, improving their own positions.

Lesser assaults on other points in the ring around Sevastopol also were reported checked with immense losses for the G rmans.

ction on e sea approaches to Sevastopol was indicated in a Soviet information bureau bulletin which said Soviet fli- s sank three patrol ships and a cutter and damaged another patrol vessel and a transport Sunday.

Russian troops, seamen, marines and guerillas make up a motley garrison more than seven months along toward matching the record of Czarist forces who sustained an 11-month siege by British, French and Turk forces at Sevastopol in 1854.

50,000 Thrown Away

The Germans, reported to have sacrificed 50,000 men in vain attempts to take this last remaining stronghold in the Crimea, launched the new drive from their mountain lines Friday.

(A Moscow correspondent of the BBC said the Russians had big stores of food and munitions in underground vaults—immune from air raid damage—and continuation of the attacks "will cost the Germans an enormous price."

(At the same time he said Nazi fliers had an advantages because of the limited air field facilities for the defenders within the besieged city and its environs.)

Sevastopol dispatches said clouds of airplanes and waves of infantrymen were used in the attacks.

(Final occupation of the Kerch Peninsula area last month doubtless permitted the Nazis to reinforce the siege lines with shock troops transferred from the East.)

The Russian midnight communique reported another gain on the Kalinin front, northwest of Moscow, saying "out units forced a river crossing and drove the enemy out of two populated places."

"In one sector of the Kalinin front," said a subsequent communque, "an enemy attack supported by tanks was repulsed by a Soviet cavalry unit, the enemy losing more than 800 killed and a large quantity of arms and equipment."

More than 350 more were said to have been killed on the Leningrad front in two engagements.

Soviet fliers demolished four enemy railways transports, nine tanks and two anti-aircraft guns and smashed the headquarters of a German unit on the central front, the communique said. Eight German planes were shot down in combat.

Sting Crippled, Beaten Japs Hide In Pacific

By DE WITT MACKENZIE
Associated Press War Analyst

The beaten and badly wounded Jap fleet seems to have hidden itself from pursuit in the vastness of the Pacific and to be slinking home from its rash adventure at Midway, but the Allies have the satisfaction of knowing that while the enemy hasn't suffered an overwhelming defeat his striking-power has been considerably lessened.

The full extent of the damage inflicted on the Nipponese at Midway may never be known, but at least three enemy warships were sunk, 11 more heavily damaged and virtually the whole accompanying air force destroyed. United States losses so far announced were one

STING CRIPPLED
(Continued on Page 2, Column 4)

May Blackout All Industries

TORONTO, June 9 (CP)—Blacking out of all Ontario industries during blackouts is under consideration, Attorney-General Gordon Conant, chairman of Ontario's civilian defence committee, said today in a statement read to the general meeting of the Canadian Manufacturers' Association here. The statement was read by Judge Ian MacDonell, vice chairman of the Ontario committee, due to Mr. Conant's absence in Ottawa.

Industries are to be divided into two categories, Mr. Conant's statement said, one to include those that must black out for all raid warnings and the other for industries which may continue to operate by permit under certain conditions. These conditions were that such industries prepare comprehensive and detailed plans for blacking out and have available the necessary equipment. Lists were now being prepared of these industries and regulations would become effective in the near future.

Industries ruled to blackout could appeal to Ottawa, but subject to Ottawa's ruling the time was not far distant when all industries must either blackout or be ready and able to black out with necessary equipment.

1st RCAF Squadron In Libya

Cheer for China

LONDON, June 9 — (CP). —British and United States air force units have arrived in China, Reuters reported today in a dispatch from Chungking.

(The United States units presumably are in addition to the American volunteer group commanded by Brig.-Gen. Claire Chennault which already is operating in China).

10,000 Bombers Soon Nightly Over Germany

LONDON, June 9.—(CP Cable). —Air Chief Marshal A. T. Harris suggested to-day that 1,000 bombers a night might fly over Germany and that many might fly from America "with formidable bomb loads."

Speaking in a news reel, the commander in chief of the bomber command declared the present massive raids on Germany were but preliminary warm-ups for terrific punishment in store for Japan.

"One day in the near future, it might not be impossible to have 10,000 bombers over Germany in one night, including hundreds which could fly direct from America with a formidable bomb load, though of course this is only a surmise," he said.

Despite the massive raids on Cologne and Essen in which more than 1,000 bombers were used on each, Air Chief Marshal Harris declared that heavy bombing "hasn't been tried yet."

"Some people argue that heavy bombing will not win wars," he said. "To them I answer that it hasn't been tried yet. When it is, Germany will be the experiment and Japan will be the confirmation."

He likened the raids which laid the northern ports of Luebeck and Rostock in rubble to a "gentle zephyr."

The bomber command indicated the raids will continue at a dramatically increased scale and said when the United States' Army Air Corps get permanently into action, three or four times the number of bombers which raided Cologne will be used.

Building By Junks

OHUNGKING,, June 9 (AP)—The Minister of Communications announced today 2,163 Junks of an improved type had been built at government dockyards in the last three years and that private contractors were being subsidized to help develop transport for the waterways of warring free China.

Many of the new junks are equipped with motors taken from over-age trucks. These are run by charcoal or coal, rather than gasoline.

R A F Plasters Ruin Over Ruhr Again

Hundreds Of Sq. Miles Raked By Bombs, 18 Fail To Return

LONDON, June 9 (CP)—A "strong force" of British bombers dropped explosives over hundred of square miles of Hitler's domain last night, raiding the great industrial Ruhr, the Dieppe docks, and railways and airdromes in France and Holland.

The R.A.F. lost 18 bombers.

In "intruder" raids over France and Holland — aimed at diverting German defences from the R.A.F.'s main objective—Boston bombers exploded an ammunition dump on the Schipol Airdrome and pock-marked the runways with direct hits.

Another pilot derailed a freight train engine and a Hurricane fired cannon shells into six other locomotives. The raids continued the virtually-ceaseless attacks on German rail systems, so vital to Nazi control of western Europe.

The losses were the heaviest reported since the 1,000-bomber raid on the great steel city of Essen last week, but were believed well below the dangerous 10-per-cent figure which makes raiding unprofitable.

"Fighter command aircraft on intruder operations attacked airfields and railway objectives in northern France and Holland," the air ministry also said.

"An aircraft of the coastal command destroyed an enemy seaplane over the North Sea."

The recent average of losses of less than four per cent on British night operations indicated that more than 450 planes took part in the engagements.

New Law Coming On Room Rent

OTTAWA, June 9—(CP)—New regulations governing rentals charged for rooms which are occupied by more than one person are under consideration by rental officials of the Wartime Prices and Trade Board, it was learned yesterday.

When most recent changes in rental regulations were announced a few weeks ago the board said rates for double and triple occupancy rooms would be scaled downward. Posting of cards in each room with the regular single occupancy rate was required and landlords were informed they would have to reduce the rate per person if another occupant were admitted to the same room.

A Shock Due

NEW YORK, June 9 (AP). —The Japanese Government may be preparing its people for bad news concerning the naval battle of Midway.

A Tokyo newspaper article quoted today by the Berlin radio, suggested strongly that the Japanese are being warned that they may have to learn soon of the loss of important warships.

A subsequent Berlin broadcast of a Tokyo dispatch said:

Complete silence is still preserved in Tokyo Tuesday night on the naval battle alleged by United States quarters to have taken place at the Midway Islands."

Chinese Retake Chuhsien, Threat to Tokyo

CHUNGKING, June 9 (AP) —An army spokesman said today that a Japanese force which penetrated the walled city of Chuhsien in Chekiang province had been wiped out after three days of violent fighting and that the Chinese were again in full possession of the city, but he warned that China's situation in general "remains grave."

He said the Japanese were trying to by-pass the town, chiefly important because of its nearby airfield which is within bomber range of Tokyo, in an effort to trap large Chinese forces by closing a pincers with forces 180 miles to the west in Kiangsi province.

The Chekiang-Kiangsi operation is the most important Japanese land operation, but he also admitted that the invading forces along the Burma Road have been reinforced and again are on the west bank of the Salween River after having once been driven back nearly to Lungling 25 miles from the river.

Mechanized and cavalry forces have bolstered the southwestern position of the Japanese, both at Lungling and at Tengyueh, north of the Burma Road, it was said. The spokesman denied the Japanese had forced a crossing of the broad Salween, but announced that Japanese had restored the situation to what it was two weeks ago.

The Chinese did not claim that the Chuhsien airfield had been recaptured. After entering the town on Saturday, the Japanese were engaged in hand-to-hand fighting in the streets and the suburbs until last evening when the Chinese said they regained control of the city.

By WILLIAM STEWART
Canadian Press Staff Writer

LONDON, June 9—(CP Cable)—A Royal Canadian Air Force fighter squadron has arrived in the Middle East to help knock the Axis out of the desert skies.

Though a number of Canadians already are serving in Libya and Malta with the R.A.F., the squadron headed by Sqdn. Leader Paul B. Pitcher of Montreal, is the first Canadian unit to join the Middle East fighting. In the Far East, in Ceylon, there is an R.C.A.F. squadron of Catalina flying boats.

Air Vice-Marshall Harold Edwards, Chief of R. C. A. F. headquarters in Britain, bid farewell to the airmen and their ground crews when they sailed from a British port wearing tropical kit and carrying big pith helmets.

"I firmly believe . . . you are particularly well suited to the type of fighting which will face you," he said. "The wide open spaces of Canada have something in common with the great expanses you will soon be encountering although the great stretches of sand and water will present some contrast."

Many members of the squadron came to Britain from Canada less than a year ago.

The two flight commanders of the squadron, Flt. Lt. F. B. Foster of Montreal, and Flt. Lt. W. H. Pentland of Calgary, both experienced fighter pilots have been mates since they started training in Canada. The squadron Adjutant, Fo. J. M. Rutherford of Montreal, sports First Great War ribbons on his tunic.

Fo. Graham Carpenter of Winnipeg, squadron engineer officer, was as eager as the fliers for a change of scenery.

"I've seen a lot of England, perhaps more than my share, in two years," he said.

For pilot officers Bob and Joe Patterson of Saskatoon, brothers who enlisted, trained and fought together, it is a new chapter in their wartime side-by-side story.

Flt. Sgt. J. Dutton Listed Missing

CALGARY, June 9—(CP).—Flight Sergeant Joe Dutton, 22, of the Royal Canadian Air Force, son of Mervyn (Red) Dutton, manager of the Brooklyn Americans of the National Hockey League, is missing as a result of air ope ations overseas the night of June 6, according to word received by his parents yesterday. The young airman, pilot of a bomber, had been overseas a year.

Flt.-Sgt. Dutton played professional hockey with a team in the Eastern United States, prior to enlisting

Free French Chief Refuses 6th Demand to Yield Hacheim to Italian Troops

"2nd Tobruk" Batters Off All Axis Charges As R.A.F., Nazi Stukas Battle Above; Italian Destroyer Among Sub's Victims

LONDON, June 9—(CP).—The Admiralty announced today that the British submarine Turbulent had sunk one Italian destroyer, three medium-sized supply ships and a small merchant ship in the Central Mediterranean.

"Two Italian destroyers were escorting two heavily laden supply ships of medium size," the Admiralty reported. "The Turbulent attacked and sank not only both supply ships of this convoy but also one of the escorting destroyers."

The third supply ship which was sent down, the Admiralty said, was from another convoy.

The small merchant vessel was reported laden with explosives.

The Admiralty identified the destroyer as one of the 1,628-ton Navigatori class.

The Turbulent was commanded by Cmdr. J. W. Linton, wearer of the Distinguished Service Cross. Submarines under his command already have sunk four Axis supply ships, six large schooners and a motor vessel carrying troops.

2nd Tobruk Holds Out.

Free French and British defenders of the tiny oasis of Bir Hacheim, which is fast becoming the new Tobruk of the Libyan campaign, beat off one of the strongest Axis assaults yet unleashed on Allied positions in North Africa in a day-long battle yesterday, British Headquarters reported to-day.

For the sixth straight day the garrison's commander, Gen. Pierre Koenig, an Alsatian who fought at Narvik and in the Battle of France, flatly rejected a ceremonial Italian demand for surrender of the post, the inland anchor of Britain's Libyan line 50 miles south-west of Tobruk.

German armored units were rushed from Knightsbridge, 25 miles to the north to join Italian armored forces and Axis infantry in the attack.

The R.A.F. and German dive bombers fough hour after hour as the battle went on but the British Middle East Command reported officially to-day that the attack was repulsed.

Numerous Axis supply cars were destroyed or damaged by the R.A.F. in tense air raids over the battle area and its approaches, an Air Force communique said. Tanks and gun emplacements were bombed.

Nine R.A.F. planes were lost in widespread operations which included bombing Cagliari Harbor at the southern tip of Sardinia and the airdrome of Candia, capital of Crete. Fires were visible for 70 miles from Crete.

Five Axis planes were destroyed over the battle area and others were damaged, the R.A.F. said.

3 Ships Sunk

CAPE TOWN, South Africa, June 9.—(CP)—The loss of three merchant ships off the south-eastern coast of Africa was announced to-day by naval authorities at the Simonstown naval station.

(The ships may have been victims of Japanese submarines. The Vichy radio said last night that submarines had sunk three merchant ships off Portuguese Mozamique, opposite the French island of Madagascar, which British forces are occupying.

2 Blimps Collide 12 Drown, Only One Saved

LAKE HURST, N.J., June 9 — (AP). — Coastguards recovered today three bodies and wreckage from one of the two United States Navy training blimps lost in what apparently was a mid-air collision over the Atlantic Ocean while on an unexplained "experimental mission." The Navy declined to discuss the mission.

Only one survivor was known.

Still missing were nine of the 13 naval and civilian occupants of the G-1 and the smaller L-2 when they set out last night from the naval air station at Lakehurst. The airships plunged into the ocean about four miles off Manasquan, which is 16 miles north-east of Lakehurst.

Sheriff Lewis Menninger of Ocean County reported recovery of the three bodies in the gondola of the L-2 dragged ashort at Point Pleasant Beach.

Among the bodies was that of Lt. Cmdr. Clinton Rounds of Toms River, N.J., senior officer aboard the two craft, and a survivor of the dirigible Macon disaster off the California Coast in 1935.

Blimps 400 Feet Up.

All occupants of the blimps were equipped with life-jackets for use should the craft be forced down on the water. They were about 400 feet above the sea when they apparently collided.

Ensign Howard Fahey of Scarsdale, N.Y., was rescued and brought

2 BLIMPS COLLIDE
(Continued on Page 2, Column 2)

Bomb Shifters Save Sub, Get VC

LONDON, June 9 (CP) — The Admiralty announced today that the Victoria Cross had been conferred upon two men who removed two unexploded bombs which had become imbedded in the streamlined casing of the gun of the submarine Thrasher.

Lieut. Peter S. W. Roberts, 25 and Petty Officer Thomas W. Gould, 28, pushed and dragged one bomb 20 feet through a narrow space of the gun casing until it could be lowered over the side.

The bombs were dropped when the submarine was attacked by depth charges and aircraft after it had sunk a heavily escorted supply ship.

Nazi Lives Cheap at Home as War Front

Death Penalty Handed Out Freely, Even Fur Theft Bringing Headsman

By LOUIS LOCHNER
Associated Press Staff Writer

New York, June 9 (AP)—Life is as cheap in interior Germany as it is at the front.

Death sentences are imposed by Nazi judges as easily as a North American police court magistrate imposes fines for minor offences. Severe penitentiary sentences and high monetary punishments were the order of the day as we left Germany May 12.

No sooner had the Nazi regime appealed to civilians in late December to give up their furs and woollens for the soldiers fighting in wintry Russia, than Hitler issued a decree imposing the death penalty on anybody found guilty of stealing these offerings.

By Jan. 12 one man, Karl Sachs of Fulia, had been condemned to death and executed at Kassel for pilfering furs.

On Feb. 15 we learned of the execution of Johann Walter, a 24-year-old Vienna clothes thief. Two persons who aided him were sentenced to 16 and 12 years hard labor respectively.

The next day the press announced the execution of seven Germans who committed thefts during blackouts.

There followed an announcement that two Berlin industrialists had been sent to a concentration camp because they assigned several laborers in their munitions plants to do chores for them in their private homes. There was also published the story of a Frankfurt merchant who had 18,000 reichsmarks stolen from his safe. He was fined 18,000 marks and sentenced to three months in jail for hoarding money!

Johannes Zulauf, found guilty in a Kassel court of killing four pigs and one calf in violation of regulations, was sentenced to three years.

The list of offences punishable by death was extended in two important directions during the middle of April.

Heads of firms working on war contracts which made false returns regarding the number of laborers available in their plants, or regarding the raw materials in stock or ordered for fulfilling any assigned contract, were warned that death or the penitentiary was in store for them. They were given a short respite during which they might confess past sins, in which case these transgressions would not be charged up against them.

From explanatory articles it appeared that some firms, having learned from experience that the priorities boards will never grant them what they asked in the way of raw materials, arbitrarily demanded

NAZI LIVES CHEAP
(Continued on Page 2, Column 6)

No Bombs Cut China Movies

Cameras Grind On In Great Chungking Caves

NEW YORK, June 9 — (AP). — For five years in great man-dug holes in the Chungking hills, the cameras of China's motion picture industry have ground away— safe from the bombs of Japanese raiders.

Dr. Kinn Wei Shaw, here to represent his national government in co-ordinating a United States-China film exchange, said to-day the underground studios and laboratories were scooped out a year before Japan pounced on China, in anticipation of what was to come.

The studios—20 and 30 feet under solid rock—have turned out 30 feature pictures and hundreds of short subjects a year and prepared many imported films for Chinese distribution, while the workers and stars always could hear the crash of war above.

"During the bombing season, which seems to be always," said Dr. Shaw, who is adviser to the China Motion Picture Corporation, "the companies work near the dugout entrances while there are no enemy planes in the sky.

"But then they come, and swiftly —almost mechanically—the workers disappear into the well-ventilated dugouts where they resume their work without further interruption.

"But," he went on, "they will not be coming for long now. Perhaps a year. A year and a half at the most. Then it will be over."

The Weather

Peterborough Temperatures:

To-day:
Night low..44 Noon.....73

Yesterday:
Highest....73 Lowest....48

One Year Ago:
Highest....72 Lowest....40

Weather Forecast:

Georgian Bay — Moderate winds; fair and moderately warm to-day and on Wednesday.

Lower Lake Region—Moderate winds; fair and moderately warm to-day and Wednesday

Ottawa and Upper St. Lawrence Valleys — Moderate winds; fair and moderately warm to-day and Wednesday.

Heydrich Martyr To Adolf

Holy Duty To Avenge Him Says Hitler At Funeral

BERLIN (from German broadcasts), June 9 — (AP). — Hitler termed Reinhard Heydrich, assassinated Gestapo official, "one of our martyrs" today at a state funeral shortly after Heinrich Himmler, head of the secret police, declared "it is our holy duty to avenge" the protector of Bohemia and Moravia.

Hitler made an unannounced appearance at the funeral, leaving his headquarters on the Russian front, to confer on the slain No. 2 Gestapo chief "the highest award of the German order."

He embraced Heydrich's two sons before leaving the funeral hall.

(Heydrich died last week after two undetected Czech assailants bombed his automobile and machine-gunned him. Already 234 Czechs have been reported executed in reprisal.)

"Heydrich flew without my knowledge against the Russians," Himmler said, declaring his assistant had been shot down by anti-aircraft guns but returned safely and took up another plane the next day.

Dr. Emil Hacha, puppet president of the Czech protectorate, and his entire cabinet arrived for the funeral in a special train. Himmler asserted that Heydrich fired twice at his assailants after he was wounded.

2 BILLION WAR BILL HOLDS M.P.'s OFF COMPULSORY SERVICE ISSUE

Conscription Debate Due Thursday

War Appropriation Bill Debate Slows Progress

By C. B. BLACKBURN
Canadian Press Staff Writer.

OTTAWA, June 9 — (CP). — House of Commons debate on the conscription issue, tentatively planned for to-day, will be delayed by parliamentary business until to-morrow at the earliest and possibly longer.

This became apparent last night when after three hours of discussion on the $2,000,000,000 War Appropriation Bill, the House adjourned without making progress.

Prime Minister Mackenzie King yesterday repeated his proposal to take up second reading of the amendment to the National Resources Mobilization Act after the Appropriation Bill has been sent to the Senate.

The Appropriation Bill received second reading without question last night. But when it was considered subsequently in committee of the whole the discussion continued through the entire evening sitting, following lines similar to the discussion on the preliminary resolution which lasted more than a month.

Other Progress.

But the House made progress in other directions. Finance Minister Ilsley's Bill to empower him to borrow $750,000,000 in the current fis-

CONSCRIPTION DEBATE
(Continued on Page 8, Column 3)

3 States Lead In Birth Control

ATLANTIC CITY, June 9.—(AP).—The first birth control exhibit ever shown at an American Medical Association annual meeting was given to-day.

Contraception was presented as a new instrument in preventitve medicine. Contraception, it was claimed, decreases: 1—Deaths in tuberculosis, heart, kidney and other diseases. 3—Hereditary syphilis and other hereditary diseases 4—Diseases of malnurition and vitamin deficiency by adapting family size to income. 5—Decreases induced abortions by making every child a wanted child.

The exhibit was by Dr. Clarence J. Gamble of Milton, Mass. It showed that in three States, South Carolina, North Carolina and Alabama, the Boards of Health have begun county programs in spacing pregnancies. In South Carolina a contraceptive service is available in every county in North Carolina in 81 counties out of 100, and in Alabama in more than half the counties.

Similar county contraceptive services are about to start in four other States, Dr. Gamble said. He withheld the names of the States.

RAILWAY LINES

The railways of the world cover more than 600,000 miles.

Claim Orillian Kicked Arnold In Fatal Fight

ST. JOHN'S, Nfld., June 9 —(CP). Cable) — A crown witness at the murder trial of Pt. Francis J. Martin of Orillia, Ont., testified on Monday Martin knocked down and kicked Pte. Edward Arnold of Oshawa, Ont., just before Arnold's death May 15.

Martin is accused of killing the other soldier, member of the same Canadian regiment, after a quarrel that began in a dice game at Lester's Field.

Pte. Michael Campbell testified that on May 15 Martin and Arnold, both of whom had been drinking, were engaged in the dice game. Arnold won a bet off Martin, the witness said, and an argument ensued in which Martin called the other man a "cheap skate."

Campbell testified the men came to grips and fell to the floor, but without blows being struck. He said he saw the neck of a bottle in Martin's hand.

Arnold went to medical quarters to have a cut on one hand treated, and Campbell said he led Martin away to their dormitory. Martin took a knife from his kitbag, the witness said, but another soldier took it from him.

Wanted To Continue.

He said Martin was "pretty mad" and expressed the intention of fighting Arnold again.

Later, Arnold entered the sleeping quarters with one hand bandaged. According to Campbell, the accused walked around a bed and knocked Arnold down with a blow to the nose.

When Arnold tried to get up, Campbell said, Martin knicked him three or four times. Campbell said he led Martin away but he broke clear, seized Arnold by the hair and kicked him twice in the chest.

Arnold had said nothing from the start of the encounter, Campbell said, and he realized the victim was badly hurt. He called a medical officer, who found the soldier dead on arrival.

Martin was lying on a nearby bed when he was placed under arrest.

In cross-examination, Campbell said Arnold had won all the money in the dice game, while Martin had lost all his. He added Martin usually went "haywire" when drinking.

The trial will continue to-day. The crown is expected to call about 18 witnesses.

MORE ABOUT—

2 Blimps Collide

Continued from Page 1

ashore by coastguards early to-day. He suffered an apparent fracture of an arm in the crash, but swam about until picked up.

Coastguard boats patrolled the area for possible other survivors and grappled for the G-1.

A clock in the gondola of the L-2 had stopped at 10:20 p.m.

Among those missing was Ensign Frank A. Trotter of Toms River, N.J., internationally famous free balloon racer. Former pilot for an Ohio rubber and airship company, he was missing for nine days with Ward Van Oraman when their balloon landed in Canadian wilds during one race.

RED CROSS NEEDS

LONDON—(CP) — The British Red Cross at the present time is spending the equivalent of $2,650 an hour, nearly double the rate of a year ago.

A Message From Mexico

Prime Minister Churchill receives from Senor Alfonso Rosenzweig Diaz, Mexican Minister to London, President Camacho's reply to the British message on the occasion of Mexico's declaration of war against the Axis powers. Churchill is in the air raid suit he first wore publicly on his last visit to Washington. In the background — over the garden wall of the Prime Minister's home at 10 Downing Street—is the Admiralty building, one of England's famous landmarks.

Price Ceilings Require Full Cooperation

This policy must work; we must make it work, declared George H. Rennie of Toronto, regional representative of the War Time Prices and Trade Board in addressing the Peterborough Rotary Club at its weekly luncheon on Monday on the price ceiling plan of fighting inflation.

"It is the job of every man, woman and child in the Dominion of Canada to help make the plan work," Mr. Rennie stated, "and the responsibility of business and industry to extend the fullest co-operation.

"The price ceiling may bring hardships in some cases," the speaker stated, "but inflation would certainly bring ruin."

Mr. Rennie, who was introduced by W. E. Foley, local representative of the War Time Prices and Trade Board, said that the Board represented a new kind of war baby, quite different in species from those which flourished during the last Great War.

The speaker pointed out how the Government had been impressed by the rising cost of living during the summer of last year and had finally decided to abandon a selective plant of price control and instead to adopt an all-over price ceiling. The decision had been arrived at because it was felt that the price ceiling plan could be more quickly and effectively applied, it was applicable to all classes and it involved fewer and less difficult problems.

Question of Subsidies.

Mr. Rennie dealt briefly with the matter of subsidies, found necessary he said, as a means of securing supply as well as controlling prices. As the Government itself was the biggest buyer of many commodities this was a matter of great importance.

The speaker explained the organisation that had been set up to handle the price ceiling problem. There were four regional offices in Ontario, he said, as well as a number of branch offices. Eventually he estimated that there would a staff of 5,000 or more throughout the country. It was estimated, he said, that in the United States a staff of 100,000 would be needed to handle the price control problem. The regional offices and the district offices, such as the one located in Peterborough, and presided over by W. E. Foley, the speaker said, existed to serve the buying public and to render assistance to business men in carrying out the regulations and help fight inflation.

Cost Can Be Forgotten.

It might be complained that all these staffs cost money, but Mr. Rennie pointed out that the expense was small compared to the benefits obtained. If, for instance, the price of butter, uncontrolled, had climbed to 50 cents a pound, then the fixing of the price at 40 cents represented a saving to the Canadian consumer on the one item of butter alone of $40,000,000 a year. "If the plan works then the cost can be forgotten," the speaker said.

In dealing with the tasks that lie ahead, Mr. Rennie stressed the necessity of limiting expenditures, foregoing luxuries, and conserving materials and services. Basically the problem of price ceilings was one of human relationships, the speaker said, and it could not remain unsolved if every man, woman and child in the country did his or her part.

Public Enemy No. 1.

Speaking of rationing Mr. Rennie said that hoarders were Public Enemy No. 1. He predicted that the Government would soon have to adopt a lot more realistic action in regard to the rationing of a number of commodities. Where, for example, was our supply of tea coming from when the present reserves were gone? Where was the rubber coming from or the tin or the gasoline or the wool?

In conclusion, he made an earnest plea for co-operation with the War Time Prices and Trade Board in its battle against inflation. Hitler had said that inflation was inevitable in the case of democratic countries, and that inflation was ruin.

Canada's price ceiling plan was designed to defeat inflation and it was everybody's job to make it succeed.

John Fanning moved a vote of thanks to the speaker. H. L. Garner read a letter received from Lt.-Col. J. A. Dewart, officer commanding the Prince of Wales Rangers, from the ladies operating Hospitality House at Niagara for the benefit of soldiers from Camp Niagara.

Rotarian Garner pointed out that about the only source of revenue the organization had was a grant from the St. Catharines Rotary Club, and suggested that the matter might be looked into by the directors in view of the fact that the Peterborough men would be at Camp Niagara for some months.

The matter was referred to the club's War Service Committee.

Bereft Of Homes And Parents By Nazi War Machine

These children were found by the Red army amid the ruins of a Russian village in the Kharkov area after it had been recaptured from the Germans. The Nazis had destroyed every habitation in the village and had taken the parents of the children with them, probably as slave laborers. Hundreds of such war-orphaned children are being adopted by Soviet families if it is known definitely that their parents are dead. Where there is hope that the parents may still be found alive, the children are sent to child colonies behind the Urals.

MORE ABOUT—

Sting Crippled

Continued from Page 1

destroyer sunk, an airplane carrier damaged and some planes destroyed.

That brings estimated Japanese naval losses since Pearl Harbor up to 68 warships sunk and 71 damaged. This is apart from a large number of secondary vessels and 146 transports sunk or damaged.

These losses are particularly serious for Japan because of her dependence on her navy not only to wage offensive war but to protect her ill-gotten conquests. Her whole future hangs on her control of the Western Pacific.

Trying to Hold Gains.

I believe that since the conquest of Indonesia the Japs have been primarily concerned with protecting and consolidating their gains. That is to say, apart from their determination to knock out the Chinese, they had bitten off all they could chew and wanted to get ahead with the mastication.

This means that the Japanese operations now, except for the Chinese theatre, are largely defensive. The essential reason for the attack on Midway was the obtain a strong point which would hamstring Allied activities in the Western Pacific and render Australia impotent by cutting the supply lines. Of course, the Japs would be prepared to exploit any weakness uncovered, but this doesn't alter the fundamental strategy of defence.

This doesn't mean the Nipponese are going to sit down and wait for attack. The Russians have demonstrated in an unforgettable manner that offensive frequently is the best form of defence and we may expect the Japs to be on the move. Apart from other considerations, Hitler undoubtedly is urging his Allies to strike now as a measure of co-operation with the offensive which he himself as preparing to launch.

McNaughton Sits Tight

TORONTO, June 8 — (CP). — Sgt.-Major Colin Baron, V.C., recently returned from Britain, said to-day that a few weeks before he left England a bomb fell within a few yards of the 1st Division Headquarters where Lt.-Gen. A. G. L. McNaughton, Commander of the Canadian Army overseas, was working.

Barron said that he heard General McNaughton looked up from his work remarked, "That one was pretty close," and went on with his study of some papers. Barron said the bomb made an eight-foot crater and broke ceiling plaster in the Headquarters.

Hasty Marriages End for Canucks

LONDON, June 9. —(BUP) —So-called 'lightning marriages' of Canadian soldiers and Old Country girls from now on will be rare, if a new order by the Canadian military authorities has the effect intended.

More than 3,500 such marriages have taken place since the first Canadian division landed in Britain in December, 1939, but the new edict, which demands that a soldier have at least forty pounds (about $160) to his credit in his paybook, is expected to put an effective crimp in the military marriage market.

In addition to the monetary requirement, a ceremony may not be performed in future until three months after permission is granted.

The high rate of pay in the Canadian Army has proved attractive to Old Country girls, and it is known that most of the "proposing" comes from the feminine quarter.

It was pointed out that the financial stipulation is such that a soldier will have enough money to pay his wife's fare to Canada when peace comes.

Lakefield News

Mr. and Mrs. W H. Gibson of Campbellford were guests on Friday of the latter's brother and sister-in-law, Mr. and Mrs. T. C. [illegible]nge.

Among guests from Lakefield who attended the Sharpe-Roseborough nuptials at Fairview United Church on Saturday afternoon were: Mr. and Mrs. Burnell Harvey, Mr. and Mrs. Robert Northey, Mr. and Mrs. Gerald Northey, Mrs. Donald Lloyd, Mrs. Silas Pearson, Mrs. W. J. Northey, and Miss Jean Garbutt.

Mr. and Mrs. W. N. Boville and daughter Lois, of Montreal, visited Mrs. Boville's mother, Mrs. Silas Pearson, over the week-end.

Recent visitors at the home of Mr. and Mrs. J. A. Porter, Regent Street, were: Dr. and Mrs. Charles Walsh of Vancouver. Dr. and Mrs. Walsh have three sons going through for the medical profession, and were east for the graduation of their son George at McGill University. Dr. Walsh was born in Millbrook and has relatives in the city. He is a cousin of Mrs. Porter's. They were accompanied by Miss Florence Patterson and Mrs. Albert Dawson of Port Hope.

Rev. George Easton, pastor of Trinity United Church, Peterborough, was guest speaker at Regent Street United Church on Sunday morning. Rev. Easton spoke on behalf of the delic[illegible] of the United Church, urging the need of more financial support from the church members. Charles Helmsley took the solo part in the anthem, "Jesus is Ever Near." The choir also sang the anthem, "He Fills My Soul With Singing."

Guests of Mr. and Mrs. J. A. Porter over the week end were Miss Norma Hooey of Burketon, Flying Officer Tommy Church, and Mrs. Church of St. Thomas. Flying Officer Church has gone on to Mountain View, while Mrs. Church is remaining for a visit with her parents.

Villagers were pleasantly surprised to hear Spr. Tommy Junkin on the Beaver Club broadcast Sunday noon from England.

Cheese, Produce and Livestock

MONTREAL POULTRY

MONTREAL, June 9 — (CP). — Poultry prices per pound today:— Chickens, milkfed, Grade A, 28 to 29c; B, 26 to 28c; fresh fowls, 20½ to 25c. Turkeys, 32 to 35c; Ducks, domestic, 28c; Brome Lake, 29c.

BUFFALO LIVESTOCK

BUFFALO, N.Y., June 9—(AP)—Hogs, 200; 170 to 220 lb. truckedins $14.40 to $14.50; 230 to 300 lb. $14 to $14.25; rough and weighty sows, $13 to $13.25; good and choice 190 to 220 lb. railruns quoted $14.75.

Cattle, 100; market unchanged; beef cows around $10.25; cutter and common, $8.75 to $9.75; strong weight sausage bulls to $11.50; lighter averages downward to $10; late Monday choice steers 1,150 lb. $14.50.

Calves, 100; good and choice vealers, $14.50 to $15; common and medium, $10 to $13.50.

Sheep, 100; good to choice 55 to 75 lb native springers quoted $14.50 to $15.50; handyweight ewes to $7.

WINNIPEG GRAIN

WINNIPEG, June 9 — (CP). — No export in wheat or flour since the close Saturday has been reported in business on the Winnipeg Grain Exchange. Offerings were light and July wheat remained unchanged at 80⅝. Chicago wheat was ½ higher. Trading was dull in the coarse grain pit.

CHICAGO GRAIN.

CHICAGO, June 9 — (CP). — Grain prices tried to advance yesterday, wheat and rye gaining more than a cent at one stage, but the market turned downward after mid-session and net losses were posted in most cases before the close.

Rye tumbled almost 3 cents from early highs to show losses of more than a cent at one stage, reaching new lows for the year. Traders said prospect of a big crop and diversion of the distilling industry to industrial alcohol manufacture, with corn and wheat the principal grains to be used, depressed rye.

Early buying was associated with Washington reports that a bill will be introduced in the Senate to provide mandatory loans at full parity, instead of 85 per cent of parity, on basic agricultural commodities.

Wheat closed ⅝-1 cent lower, corn unchanged to ¼ cent off, oats ⅜-⅝ cent down rye 1¾-2 cents lower, soybeans 1⅝-2 cents lower.

Chicago Futures.

	Open	High	Low	Close	Prev Close
Wheat—					
July	117¼	118½	116¼	116⅝	117⅜
Sept.	119¾	121⅛	118⅝	118⅞	119⅞
Dec.	122¾	124⅛	121¾	122	122⅞
Oats—					
July	48¼	46½	47⅜	47½	48
Sept.	48⅞	49½	48¼	48½	49
Dec.	51⅛	51⅜	50⅛	50⅛	50¾

TORONTO LIVESTOCK

TORONTO, June 9 — (CP). — Cattle trade was fairly active at prices generally steady at Monday's close, up to mid-session on the Livestock Market here today. Veal calves were weak. Spring lambs and sheep were steady. No price was established for hogs. Unsold from yesterday as 300 head of cattle. With local retailers eliminated from cattle trading on the Toronto Livestock Market under a recent amendment to the latest Government beef price ceiling order, fewer buyers were present to absorb the fair volume of cattle offering here yesterday. Prices on fed calves and plainer cows declined 25 to 50 cents a hundredweight and on other grades ruled steady. About 300 head were unsold at the close.

The amendment issued last week by the Wartime Prices and Trade Board, according to the Dominion Marketing Service, reads in effect that no retailer can purchase or acquire cattle that will result in a higher cost on the dressed product than the present price ceiling, which for this district is 19¼ cents a pound on steers, heifers and baby beef, and 16 cents on cows. Currently, liveweight cattle prices are relatively higher than beef maximums, and as long as they remain so retailers, who because of short beef supplies had previously been in the market for cattle to cover their normal beef trade requirements, will be forced to seek their needs through other channels.

Most of the cattle buying yesterday was believed to be for the filling of military contracts. Numerous stockers arrived, however, and these met a ready demand at steady prices. Stockers go back to the farm to be fattened for later marketing.

Receipts reported by the Dominion Marketing Service were: Cattle, 800; calves, 820; hogs, 950; sheep and lambs, 120.

Weighty steers sold at $12 to $13; butcher steers $11 to $12.75, with a few at $13; heifers, $10.50 to $12.25; fed calves, $12 to $13.25; butcher cows $7.75 to $10, with a few at $10.50; bulls, $9 to $10.50; and plain stockers, $10.50 to $11.

Calves sold at $14 to $14.50 for choice vealers with a few tops at $15 and common lights selling downward to $9.

Spring lambs sold at $12 to $15 each.

Sheep sold at $5 to $8.50.

Hogs closed previously at $15 25 to $15.40 dressedweight at yards or plants.

BACON-HOG PRICES

TORONTO, June 9 — (CP). — Prices were unchanged at baconhog markets reporting today:

Liveweight—Chatham, $10 75

Dressedweight.—Hamilton, $15.15 delivered; Brantford, $14.85, plus transportion; Hull, $15.00; plus transportation; Peterborough, $14.75 plus transportation.

CONGO'S MINERALS

The Belgian Congo is a big producer of industrial diamonds, radium and cobalt, holds fifth place for copper and sixth for tin.

THE STARS SAY . . . .

By GENEVIEVE KEMBLE

For Wednesday, June 10.

The emphasis may be placed on purely private, social, domestic, cultral and sentimental activities on this day judging by the lunar transits in influence. All pertaining to private life may be benignly stimulated, promising much pleasure, gratification, and sociability. Also there should be success and profit in all phases of business that concern the more personal life, such as drama, entertainment, art, and more practical aspects of domestic or social interest. It might be well to be on guard against petty deceits, intrigues, or irregularities.

Those whose birthday it is may look for a year in which the intimate affairs of private life dominate the activities. In social, cultural, domestic and affectional asociations there might be much satisfaction, with pleasure and excitement, parties, engagements, or marriages. All business enterprises concerning these may move into high grooves and prove lucrative as well as pleasant and sociable. It would be well to sidestep trivial deception, or intrigues or peculiar snares.

A child born on this day should be gifted with many social and cultural abilities, and be refined, sensitive and magnetic. It might make brilliant success in any of the fine arts.

MORE ABOUT—

Nazi Lives Cheap

Continued from Page 1

much more than they needed, in expectation of being cut down to actual needs anyway.

At times, however, through some bureaucratic error the full quantity asked for was awarded, with the result the excess was used by the manufacturer to turn out highly-priced civilian goods at great profit to himself.

Industrialists also were in the habit of asking for more men from the labor exchanges than their actual wartime needs justified.

The death decree is to put an end to such practices.

Another decree provided the death penalty in extreme cases of a person's arrogating to himself prerogatives or functions belonging to government officials, officers of the armed forces, or the Nazi party heirarchy.

There were judges nevertheless in Germany, it appears especially pre-Nazi hold-overs—who lacked the severity deemed necessary by Hitler for the absolutist government of a people.

Hence, in his Reichstag speech of April 26 he demanded — and, of course, obtained without dissenting vote-extraordinary powers to set aside all process of law and himself to act as prosecutor, judge, jury and witness.

It is to be expected that judges now will be much more assiduous in handing out heavy sentences.

Hungary's 1st Duty

BERNE, Switzerland, June 9 — (AP).—Nicolas Kallay, Hungary's Premier, told the Chamber of Deputies after his return to Budapest from a meeting with Hitler in Germany that Hungary must consider participation in the war her "first great duty," the Swiss Telegraphic Agency reported today from Budapest.

The Premier declared that this summer the entire nation must work to push production to the maximum.

More Gas to East Furnace Oil Outlook Eases

OTTAWA, June 9 — (CP). — Munitions Minister Howe told the House of Commons yesterday that he expected an improvement in the gasoline situation in the Maritime Provinces before the end of June.

He also said that the oil situation in Canada might not demand such "drastic measures" restricting use of oil fuel in homes as he outlined in the House several weeks back.

Both statements came in reply to questions.

Conservative House Leader Hanson asked if Mr. Howe could give the House a statement to "allay the anxiety" of people in the Maritimes about the gasoline shortage.

Value of each gasoline ration coupon in the Maritimes was reduced last month from five to two gallons. Elsewhere in Canada the value has been five gallons since the ration system went into effect on April 1 last.

Mr. Howe said "the outlook for the future has improved considerably."

Some tanker assistance has been given by the United States Maritime Commission, "and I can say the situation certainly will not get worse, and I believe will improve."

Mr. Hanson asked if any indication could be given as to when the full coupon value would be restored in the Maritimes. He said that the understood the situation, but added that some people down there were engaged in "the old game" of "stirring up antipathy toward the central part of Canada."

Agitation in the Maritime Provinces was being stirred up "by one big dealer who apparently found himself in possession of very large supplies of gasoline."

Things Look Brighter.

Mr. Howe replied: "I cannot say whether the coupon ever will be restored to its original value, but I do think the situation there will improve, and if it is possible to restore the full value, certainly we shall do so. I think there will be an improvement before the end of the current month."

Mr. Howe's statement on fuel was in response to a question by Karl Homuth (Con. Waterloo South), who asked when a definite policy would be laid down concerning gas and oil heating systems.

The munitions minister replied that he expected to be able to make a statement on oil heating "within the next day or two."

"We have made a very careful analysis of the oil position and we

MORE GAS TO EAST
(Continued on Page 8, Column 4)

With The Girl Guides

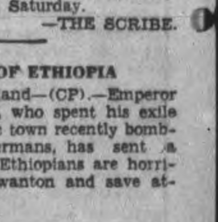

There will be no meeting for 1st St. Andrew's Girl Guides on Wednesday, because of the campfire last Friday. However, the following week, June 17, there will be a hike to Bear's Creek. Guides will meet in the Sunday School at 6.30 and bring a picnic supper with them. This will be the final meeting of the year.

The 4th S.A.G. Guides are holding their annual Mothers' Night on Friday at 7.45. All the guides are urged to attend and to bring their mothers, and any other guides and leaders are invited. This company has completed a babys beautiful layette which will be on display, prior to being shipped overseas.

First St. Andrew's Brownies will have a regular meeting in the Sunday School on Saturday.

—THE SCRIBE.

SYMPATHY OF ETHIOPIA

BATH, England—(CP).—Emperor Haile Selassie, who spent his exile in this historic town recently bombed by the Germans, has sent a message that Ethiopians are horrified at the "wanton and save attack.

QUICKIES

"What are you waitin' for—want me to run an Examiner Want Ad an' offer a reward!"

Salvage Group Collects 10 Tons Glass

PORT HOPE, June 9. —(ENS) — The Women's War Worker's Committee of the Red Cross Society met in the Red Cross rooms on Monday night with the president, Mrs. Foote in the chair.

The treasurers report given by Mrs C M. Thompson reported a balance of $30.26. Tea room receipts $38.40, expenses $8.14, machine repairs $1.75 and 70c, payment to Fulford's $1.70 to Palmer's $1.99, to Mitchell's $2.00. Received as donations $7.00.

The committee reports were then given, Mrs. Perkins for the cutting reported 613 yards had been cut into 332 articles including, pyjamas, sheets, slacks, skirts, shirts, surgical towels quilts, blouses, pneumonia jackets, hospital gowns, and handkerchiefs.

Mrs. Leaman gave the wool report shipped up to May 28th, navy supplies turtle neck sweaters 9, 30 pairs of 26 inch stockings, 20 pair 18 inch stockings, sea boots, mitts 15 pair, gloves 5 pair, helmets 2, aerocaps 10. For army and air force socks 40 pairs mitts 5 pairs, gloves 13 pairs, aero caps 3, helmets 2, turtle neck sweaters 12, sleeveless sweaters 4, making a total of 171 articles.

Good Progress.

Miss H. Smart reported for the sewing committee the hospital quota: 25 pneumonia jackets, 25 hospital gowns, 40 sheets, 60 pillow cases, 100 surgical towels, 60 turkish towels, 300 gauze handkerchiefs, making a total of 610 articles.

The civilian quota of sewing was 30 outfits for 8 year old girls consisting of wool skirts, wool sweaters, cotton blouses, making a total of 90 articles.

50 Quilts Finished.

The refugee committee reported 50 quilts, 7 complete layettes consisting of 222 articles.

A motion was passed that the social committee be asked by the women's committee to arrange entertainments for July and August and that the executive committee arrange a series of small community affairs in different parts of the town.

It was reported that the glass collection held a short time ago was most successful and that 10 tons of glass was collected and it is hoped that $40 or $50 will be realized from the sale of this and another glass collection will take place early in the fall when colored as well as white glass will be collected.

The Polish Relief committee have already packed and shipped a box consisting of 400 articles and now another box is partly packed and awaiting more donations.

Mrs. Martin reported on the second Marathon Bridge giving the winners of each group.

Mrs. B. T. George and Mrs. H. E. Martin in Mrs. Morrise group, Mrs. Herman Smith, Mrs. J. Wood, Mrs. H. B. Rosevear's group; Mr. Viets and Mr. Harrison, Mr. L. Bunny's group; Mr. E. B. Lingard and Mr. John Sears. Total received $1143.37 which has been turned over to Mr. Reynolds, treasurer of the Port Hope branch of Red Cross.

The making of the jam quota was discussed and a committee was appointed to be in charge of same, these were: Mrs. Wotherspoon, Mrs. Foote, Mrs. Briden, Mrs. Douglas, Mrs. Diamond, Mrs. Wright. This committee will be in charge of making any small fruit which may be donated to the Red Cross.

Yanks in Persia

New York, June 9 (AP).

THE Berlin radio broadcast today a report that United States troops had landed at Basra, the Persian Gulf port of Iraq. The report was attributed to the Istanbul correspondent of the Nazi Transocean Agency, who said the contingent totalled 20,000 men carried by four transports.

(There was no confirmation of this report from any other source.)

Cobourg Scholar Wins CWL Prize

The committee for the Peterborough Diocesan Catholic Women's Book Review met at the home of Miss Lilian Hurley, Diocesan C.W.L. president, on Saturday, with Miss L. Hurley, Peterborough, Mrs. Bruce Law, Peterborough Mrs. Gus Torpey, Douro, and Miss Emma Kennedy, Lakefield, present. Thirty-one contestants took part from Douro, Lindsay, Cobourg, Hastings, St. Peter's, St. Mary's Convent and Downeyville.

The prize of five dollars for Grade IX. was won by Francis Daignault of St Michael's School, Cobourg. He wrote on "Perri" by Felix Salten.

The prize of five dollars for the best review for Grade VIII. was won by Jean Butler of St. Mary's School Lindsay. She wrote on "Pinocchio" by Colodi.

The Diocesan Council of the Catholic Women's League wish to thank teachers and pupils who so kindly took an interest in the contest.

Ex-Warkworth Boy Royal Hurlbut Dies

TORONTO, June 9 — Royal Platt Hurlbut, 54, died yesterday at St. Michael's Hospital following a brief illness from pneumonia. Born in Warkworth, Ont., he was connected for some years with the advertising department of the old Globe. Enlisting in Toronto he served for three years in the first Great War with a machine-gun unit and held the rank of lieutenant. Following the war he spent some time in Saskatoon and Winnipeg with Brigden's Limited, engravers. Latterly he was employed with W. Lloyd Wood Limited, Toronto. Surviving are two sisters, Mrs. A F. Turner of Port Credit and Miss Frances Hurlbut of Toronto.

SWITZERLAND IN AMERICA

JASPER PARK LODGE IN THE CANADIAN ROCKIES

Snowcapped peaks and glacial lakes—rest and healthful recreation. Golf, tennis, swimming, trail-riding, fishing, hiking. Unmatched service and cuisine from $9 per day with meals. Open June 15-Aug. 31. Come by the air-conditioned Continental Limited. Information and reservations from nearest agent.

CANADIAN NATIONAL

...to everywhere in Canada

The Modern Woman

instead of feeling slighted and bewildered, is relieved when she learns her husband has been thoughtful enough to put his estate into the hands of those who, like ourselves, specialize in executorship. Worry, uncertainty of what to do, and fear of poor business advice in investment matters are dismissed from her mind.

Speaking for ourselves, we can simply say that the settling and handling of many estates has put us in touch with many women and children at a time when they need everything we have of kindliness, consideration and sound advice. We have made many friends amongst them and we are proud of their generous praise.

Executor and Trustee
Since 1897

THE
TRUSTS and GUARANTEE
COMPANY LIMITED
TORONTO

CALGARY WINNIPEG BRANTFORD WINDSOR

Salvage Drive Extends To South End

For the past four weeks in four separate districts the citizens of Peterborough have done a great job of contributing wartime salvage. The fifth and last district will have an opportunity on this coming Thursday to round out the effort for the whole city by going all out and gathering every bit of salvage material they can locate around their homes. Don't wait until the night before, but start right now and get it in shape for the collectors. If you will do this you can feel that although at home you are doing something very worthwhile to help the United Nations win the war.

Newspapers, magazines, and miscellaneous paper, rags, rubber and bottles will be collected starting promptly at 8 o'clock in the morning.

Metals will be collected starting at 6 o'clock in the evening.

More help could be utilized at the depot on Reid Street on Thursday next men, women and boys, and men to go with the trucks at 6 o'clock Some have had to do more than their share and additional help would lighten the load considerably.

Let the South-end of the city and the North-end of North Monaghan make this collection a huge affair.

21 Candidates To Be Confirmed

GORE'S LANDING, June 9 (ENS) —A class of 21 young people have been attending lectures the past few weeks by Rev. Allan Johnson in preparation for confirmation. This solemn service will be held in St. George's-on-the-hill on Sunday evening, June 14th, at 7.30 p.m. Bishop Beverly will be in charge of the confirmation service assisted by the rector, Rev. Allan Johnson. The candidates are from Perrytown, Harwood and Gore's Landing.

Personals

Archbishop Owen, Primate of the Anglican Church in Canada, was a guest at the rectory on Thursday of Rev. Allan and Mrs. Johnson.

Miss Emily Pratt and Lynn MacDonald assisted the choir of Plainville United church on Sunday evening in a special young people's service.

Mr. and Mrs. Edwards, Doug. Edwards, Miss Rhea Hill and John Coates of Toronto were at the Edwards' cottage at Cedar Springs over the week-end.

Miss Marion Harris, nurse-in-training at Lindsay, arrived home on Friday afternoon for a vacation.

Mr. and Mrs. Ball, Baltimore, were callers at the Rice Lake House on Friday.

Mr. and Mrs. Bert Adams and family of Weston motored down to their former home here on Saturday.

Mr. and Mrs. William Westheuser and family, Toronto, spent the week-end at their cottage.

Mr. J. D. Kelly, Toronto, has been a guest of William S. Herald. On Monday afternoon Kenneth and William Herald and Mr. Kelly motored to Warkworth where Mr. Kelly will visit his sister for the month of June.

Interest Limit Being Studied

OTTAWA, June 9—(CP). — The government considered a ceiling on interest rates but took no action Finance Minister Ilsley told the House of Commons yeserday. The question came up during the discussion of the war appropriation resolution.

J. G. Diefenbaker (Con. Lake Centre) asked Mr. Ilsley why a ceiling had been placed on interest rates

"The reason is," Mr. Ilsley said, "that the risk varies so greatly that we did not think we could put a price ceiling on it.

"Money is worth six per cent when it is loaned on one risk and only three per cent when it is loaned on another.

"You cannot do that (impose a ceiling) unless you make it 10 per cent., 24 per cent. or somethink like that. You can have a ceiling like that but it would completely prevent lending in many places where lending should take place.

"I may say the matter was not overlooked."

Fraserville News

Stewart Hogg spent a couple of days at the conference in Lindsay last week.

Misses Elinor Pue, Viva Clarke, and Audrey Lewers of Peterborough spent the week-end at their respective homes.

Mr. and Mrs. H. Dorey and Tommy, of Toronto, Mr. and Mrs. E. Hunter and Mary of Peterborough, spent the week-end at the home of Mrs. Mann.

The W.A. will hold their regular meeting at the home of Mrs. R. Moncrief on Wednesday.

Miss Constance Downs has accepted a position in Peterborough.

Veal Or Venison

SHANTZ STATION, Ont., June 9—(CP).—Farmer Anthony May isn't sure whether a two-months-old calf he raised will taste like veal or venison. He let the animal out of the barn and guided it to an orchard where it ran like a deer and leaped over fence after fence. May finally had to shoot the calf.

Man Shortage Bogs Down A.R.P. Program

A fine talk on incendiary and high explosive bombs, with practical demonstrations and pictures was given by Fire Chief George Gimblett at the A.R.P. meeting Monday night, the last of a series of five. His Worship Mayor James A. Hamilton acted as chairman.

Chief Gimblett dealt with incendiary bombs first, and he had a facsimile there for the audience to examine. The bomb was about 14 inches in length and weighed just a fraction over two pounds and takes from half to one minute to explode. It generates heat up to 4,500 degrees Fahrenheit and it is not safe to go near it until at least two minutes after it has made a landing. Some of the later bombs used were of the delayed action type. A plane travelling at 200 miles at 5,000 feet drops a bomb at 350 feet per second and thus has a tremendous striking force. One out of every ten bombs dropped sets a fire, and in this way there is a fire set every sixty to seventy yards.

The audience was warned of the danger of keeping one of these bomb fires under control when the house was cluttered up with inflammable material, particularly in the cellar and attic. It involves extra work but if everyone would cooperate there would be a lot less difficulty in keeping things under control, the Chief said.

Firemen Needed.

The need for auxiliary firemen was also stressed, and men applying for this work must be 30 to 50 years of age and in good physical shape. Men serving in this capacity receive full compensation in case of injury. Before the war began in London there were about 2,700 regular firemen and now they have 2[illegible],000 regulars and 148,000 auxiliary firemen and this shows the importance of the work. Men with nerve are needed on this job.

A real 11½-pound explosive bomb served to illustrate the speaker's points. These bombs are used to wreck factories and docks and buildings. There are several types, two of which are called "general purpose" and pearl necklace." The latter is composed of a big bomb and several small bombs are attached to it and they explode first eventually setting off the large one. When these bombs are used there is only one thing to do for protection and that is to throw oneself flat on the ground If a person remains standing, the concussion from a bomb can tear him to pieces.

Stirrup Pump Helps.

A demonstration of the use of a stirrup pump was given. It consists of a stand, a pump and a pump handle and thirty feet of hose. There is a double action nozzle and by pressing the leaver on the side, a solid stream or spray can be had. If a solid stream is used there are sixty strokes to a minute in the pumping and there will be a 30-foot stream of water. With the spray there are only thirty strokes to a minute and the water goes for fifteen feet. There should be a team of three to work this pump. Chief Gimblett explained, one to pump, one to handle the nozzle and one to see that the water supply is maintained, and keep track of any other fires that may start. No matter how dense the smoke may be there is always from 10 to 18 inches of clear air just above the floor level. The Chief said to lie on the floor and hold the nozzle over your head with the right hand, leaving the other clear to protect the face or do anything else that is needed.

"These bombs can be taken care of without water with an emergency fire extinguisher or sand or other chemicals. Never use a solid stream on the bomb itself. And when a missile covered with sand has been put in a pail, it is not a wise idea to try and pick it up by the handle as it will be exceedingly hot. Get a shovel and lift the handle with that and carry the pail out." Pictures showing the handling of incendiary and explosive bombs were run off at the conclusion of the lecture.

Volunteers Wanted.

An appeal was made by Dr. Avison on behalf of the blood donors' clinic of the Red Cross. Volunteers from 18 to 55 are needed and they will not be expected to give their blood oftener than once every three months. This clinic is expected to open within the next two weeks and they need 2,000 more men and 500 more women above what they already have in volunteers. The Red Cross expects to use on an average of 100 donors a week.

Lt.-Col. M. Sloan stressed once more the need for messenger boys and also for cars and light delivery trucks in the transportation section.

His Worship Mayor Hamilton closed the meeting with a few words of praise for the splendid attendance and interest shown in the A.R.P. work and said that perhaps in the late summer or early fall another more extensive basic course would be opened.

Brian Bell Dies

WASHINGTON, June 9—(AP).—Brian Bell, 52, chief of the Washingtno bureau of The Associated Press and known by newspapermen from coast to coast, and throughout Canada, died at his Arlington, Va., home today.

He had headed the Washington office of The Associated Press since Jan. 1 1939, after serving in Atlanta, Ga., New Orleans, New York, Los Angeles and San Francisco.

Widely-known a few years ago as a sports writer, Bell was stricken yesterday as he watched the Washington-Detroit baseball game.

Into The Bush

WALKERTON, Ont., June 9 (CP) —Two years ago someone stole a plow from Fred Glintz, district farmer. But the steel shortage doesn't mean so much to him now, because Peter Moyer found the plow in his bush and returned it.

Blind War Worker

Blind for 26 years, Miss Madeleine D. Brooks, 36, has taken her place in the United States war effort, being employed as an inspector on time fuse parts. Her work is as good as that of any of her co-workers, says her employer. Always with her is Verona, her seeing-eye dog.

1000 Farm Boys Move to City

CAMPBELLFORD, June 9. —(ENS).—The case for the farmer, who faces an even more critical labor shortage than we forecast a year ago, was forcefully presented to members of the Campbellford Rotary Club at their noon-day luncheon here Monday. R. Sedgworth of Cheltenham, now working out of Belleville for the Ontario Farm Service Force, was the guest speaker. He spoke for twenty minutes, but made no suggestion of what the club should do. His policy was to lay the facts of the situation before them and leave to Rotarians the question of just what they could do about it. Speaking as one who had made farming his life's work, Mr. Sedgworth declared there were just two vocations superior to all others, and "because of our failures to appreciate two things, the world is in the mess it is to-day." He first of all named the teaching profession, then hastened to add that all of the great teachers were not in schools. The second was described as the basic, and fundamental farming "where the master minds in all vocations largely come from."

Emphasizing the basic importance of the farm the speaker added that no civilization had been able to survive the decay of its farm industry. "Agriculture is sick at the present time and if it isn't sustained, then God help the rest of us." He referred particularly to the number of young men who had left the farm to find employment in the more lucrative war industries and concluded "you can't take the number of young men (that have been taken from the farm) from any industry without killing it. Who's going to feed the hungry people of Europe when the war is over? It won't be the men over 60 who are trying to run them now, but by an agricultural state which is virile."

H N. Carr, who moved the club's thanks, suggested that the executive should look into the question of setting up a means of registration for the district and take a lead in organizing the necessary work. District Representative Ian MacLeod, who introduced the speaker, gave a little more specific information on the question by declaring that on a basis of the returns made from the recent survey conducted among farmers of Northumberland, approximately 1,000 men (farmer's sons and hired men) had left the farm. Though the wettest May in a hundreds years had held up planting of late crops he said one of the best fall grain crops in years was in prospect. "To solve the problem requires local action" was the opinion expressed by Mr. MacLeod

30 Pounds Of Foil

SUDBURY, Ont., June 9—(CP). —Nick Danchuk may work in a nickel mine, but he realizes there are other metals just as valuable to the war effort In a year and a half he has saved up 30 pounds of silver foil from tobacco and tea packages.

Sure Death FOR MOSQUITOES

● The Spring Drive is on! Hordes of mosquitoes swarm from every swamp. Every bite is a poison injection. A tin of Fly-Tox with a Super-Hand Sprayer is your best defense against mosquitoes. *All* insect pests perish at the touch of potent Fly-Tox mist. Fly-Tox costs less because it takes less to kill. You save more when you buy the larger sizes. Fly-Tox is sold everywhere.

FLY-TOX kills

FOR HOME DEFENSE AGAINST INSECTS

FLY-TOX

Archbishop Owen Attends Hatfield Hall Closing Program

COBOURG, June 9—(ENS).—The beautiful grounds of Hatfield Hall was the picturesque setting Monday afternoon for the annual closing exercises when the prizes won during the year by the girls were awarded by the Most Rev. Derwyn T. Owen, Archbishop of Toronto. Mr. Henry Fullerton was chairman of the program, in the absence of Rev. Dr. T. S. Boyle. The program opened with a musical presentation by the girls of the school, consisting of piano and vocal numbers. After the distribution of prizes, the second part of the program was presented in which the girls performed in folk dances, interpretative and ballet numbers.

The Archbishop in a brief but inspiring address, summed up the principles of education both from the standpoint of academic and as character-moulding, and dispensed some excellent advice to the girls who were graduating. The principal, Miss W. M. Wilson, in summing up the year's work, stated that the school had had a very good year. In connection with the Old Country girls who were attending Hatfield Hall, she paid tribute to those who had sponsored them financially.

"We should like to thank the sponsors, American and Canadian, of our girls attending here from the Old Country. We feel particularly grateful to the Americans who took this way of showing their appreciation of the British war effort before they were themselves involved in the war. I also want to thank the Hatfield Women's Guild, declared the principal.

The musical program consisted of a duet by P. Agnew and J. Atkinson, "The Camel Train"; pianoforte solo, P. Ketchum, "Two Little Froggies"; pianoforte solos, J. Spranger, (a) "Musette" and (b) "The Jolly Roger." J. Spranger and D. Spranger were heard in a duet, "Down the Shady Path." Form V. sang the part songs, 'Pond Lilies' and "Hail to the Chief." A pianoforte solo was given by A. Whitfield, entitled "Ballade," and a pianoforte solo, "Sonatina" (first movement) by J. Atkinson.

Following the interval for tea, the following program of dances was presented:

English country dance—the senior girls, "Dargason" and "Sellengers Round"; Danish country dances — the junior girls, "Seven Jumps" and "Three Dance"; Hansel and Gretel—M. Boulden, P. LeBrooy, D. Dodd and D. Spranger; Hungarian dance —P. Curry, D. Hertzberg, T. Hertzberg and S. Ketchum; modern dance—seniors and A Dolls' Ballet—the juniors.

From Distant Places.

The following girls received commendation for subjects taken during the year:

Grades XI., XII. and XIII. — Patricia Curry, Nassau; Dagmar Hertsberg, Kingston; Pauline Atkinson, England; Sydney Fullerton, Cobourg; Susie Ketchum, Port Hope; Susan Ricardo, England; Thea Hertzberg, Kingston; Moyra McMaster, England; Elizabeth Spranger, England. Grades IX. and X.—Sybil Agnew, Kingston; Esme Bourinot, Ottawa; Marette Butler, Nassau; Patricia Knapp, Cobourg; Polly Knapp, Cobourg; Ann Whitfield, Kingston; Ruth Glover, Bridgenorth; Heather Hamilton, Aurora; Derdre Meth[illegible]n, Scotland; Jean Stewart, Ottawa. Grades VIII. and VII.—Jane Atkinson, England; Eve Brocklebank, England; Margaret Giles, England; Patsy Ketchum, Port Hope; Patricia Agnew, Kingston; Rosalie Griffiths, England; Gay Moodie, Scotland; Jane Spranger, England.

Grades V. and VI.—Imogen Dodd, Panama; Pamela Garlan[illegible], Port Hope; Iris Hamilton, Aurora; Una Brocklebank, England; Penelope Ketchum, Port Hope; Jane Gourlay, Cobourg; Margaret Boulden, Port Hope; Bedorah Spranger, England; Penelope Anne LeBrooy, Val Moran.

Toronto Conservatory of Music certificates were awarded to the following:

Piano—J. Fraser of Scarboro, honors; S. Ricardo, England, honors; P. Ketchum, Port Hope, honors; A. Whitfield, Kingston, 1st Cl. honors; J. Atkinson, England, honors; E. Brocklebank, England, honors; D. Spranger, England, honors.

Theory of music—S. Ricardo, 1st class honors; J. Fraser, honors, and S. Ricardo, Grade II. honors.

Elocution—E. Spranger, England, 1st class honors; J. Atkinson, England, 1st class honors.

Special prizes or certificates were awarded to the following:

Proficiency prizes — Elizabeth Spranger, Sydney Fullerton, Sybil Agnew, Marette Butler, Nassau; Margaret Giles, England; Eve Brocklebank and Patricia Ketchum.

Matriculation, 1941—Helen Pewtress, Cobourg. Dormitory prize — Joan Allen, Toronto; the Frances Beardmore prize — Dagmar Hertzberg, Kingston; prize picture—Ann Whitfield, Kingston; prefects' medals—Dagmar Hertzberg, Patricia Curry and Joan Allen.

Sports awards—Form gymnastics, Form VI.; form basketball, Form VI.; senior badminton, Sydney Fullerton, Cobourg; junior badminton—B. James, Port Hope; senior tennis —P. Atkinson, England, junior tennis—Patsy Ketchum, Port Hope; senior championship at sports day—E. Bourinot, Ottawa; intermediate—S. Fullerton; junior — I. Hamilton, Aurora, and winning form — Form VI. All-round championship —S. Fullerton, Cobourg.

Ex-Press Writer M'Arthur's Aide

ALLIED HEADQUARTERS, Australia, June 9—(CP).—Lt.-Col. Lloyd Lehrbas, former foreign correspondent of The Associated Press, has been appointed aide-de-camp to Gen. Douglas MacArthur, it was announced today by Lt.-Col. Carlos Romulo.

Lehrbas obtained a leave of absence from The Associated Press bureau in Washington and went to Australia to join General MacArthur as press officer on his arrival there from Bataan.

Lehrbas was an Air Force officer in the last war and later travelled over the world, covering many events in peace and war for The Associated Press.

One of his greatest feats as a war correspondent was his coverage of the bombing of Warsaw at the outset of the present war.

Only Woman Dentist

WINDSOR, Ont., June 9—(CP). —Dr Tehmi Canteenwalla is the only woman dentist in this city and one of very few in Canada. She is a member of the Parsee Community of Bombay, India

Juvenile Rider Painfully Hurt

PORT HOPE, June 9. —(ENS)— Master Alex Kellough, 13 year old son of Mr. and Mrs. J. Y. Kellough, received painful injuries when thrown from his bicycle on Bedford street hill, hitting a tree. The doctor removed the boy to his home where he was treated for bruises, cuts and shock.

Historical Display

MONTREAL, June 9. —(CP) — Items of historical interest, dating back to the early French period of Montreal's history, are being shown at the Chateau De Ramezay, in connection with the city's tercentenary celebrations. A feature display is one of Champlain's maps of the Island in 1611. Also on view are old coins, chinaware, medals, documents and articles of clothing.

TODAY and Every Day This Week we are giving WHOLESALE REDUCTIONS of Price on our remaining stock of USED CARS.

Better Act Quickly!

There are only a few of our late model cars left. This is your last opportunity. Our stock includes:—

2–1940 Chevrolet Standard Coaches
1–1940 Chevrolet Deluxe Coach
1–1940 Oldsmobile Deluxe Coach
1–1940 Ford 4-Door Deluxe
1–1940 Ford Deluxe Coach
1–1939 Chevrolet Coach
1–1938 Chevrolet Coach
1–1935 Chevrolet Sedan
1–1936 Plymouth Coach
1–1936 Plymouth Sedan

A number of PICK-UPS, SEDAN DELIVERIES, TON PANELS and HEAVY DUTY TRUCKS.

Every car equipped with Good Tires—and in A-1 mechanical condition.

J. K. HUGHES
CHEVROLET-OLDSMOBILE
340 Water St. Phone 3533

The Examiner

The Peterborough Examiner, published each evening by Peterborough Examiner Limited Office: Hunter and Water Streets, Peterborough, Ont.
Subscription Rates: 18c per week in City of Peterborough delivered by carrier; $6.00 per year by mail to outside points.
Members Canadian Press, Audit Bureau of Circulation; Canadian Daily Newspaper Association; Empire Press Union; Ontario Provincial Dailies Association.
W. RUPERT DAVIES, President; H. L. GARNER, General Manager; G. WILSON CRAW, Managing Editor.

TELEPHONE 4641
Private Branch Exchange to All Departments.

TUESDAY, JUNE 9, 1942

Raising The Price Ceiling

One of our contemporaries in Eastern Ontario, the Kingston *Whig-Standard*, has recently published two editorials discussing the Price Ceiling, in which it asks some questions which we think are of interest to people in this community. Although the activities of the Wartime Prices and Trade Board have undoubtedly been of great value in preventing the rapid and disastrous rise in the cost of living which has been the accompaniment of wars hitherto, housewives have nevertheless had an uneasy feeling that the cost of living *has* risen, and they want to know why. If the Price Ceiling is to keep prices down, they ask, why are some prices rising?

The answer is not an easy one to provide. The operation of the Price Ceiling is a tricky bit of economic juggling, and although its intention is to keep prices stable it cannot always do so. The Wartime Prices and Trade Board controls much of the economy of this country, but not all of it, and there are times when it must make a hole in its Price Ceiling in order to prevent the whole ceiling from collapsing. Since the adoption of the Price Ceiling approximately forty such holes have been made, and although this seems a great number it is really very small when consideration is given to the enormous number of products which the Ceiling controls.

Specifically, prices have been raised on all domestic and imported fruits and vegetables save potatoes, bananas and onions. Canned fish and all fresh fish save salmon have risen in price. Lamb, crab meat and lobsters have gone up, and there is an increase of a cent a tin on tinned salmon. Oka cheese, frozen eggs and eighteen types of frosted fruits and vegetables have increased in price, as have also butter coloring, brooms, some soft drinks and evaporated milk. These increases, none of which are great, have been permitted by the Board.

We are told that the beef shortage, which was caused by the higher prices obtainable for beef in the U.S., is soon to come to an end, and arrangements have been made to keep adequate supplies of beef in this country. But when beef is available again it will cost from eight to ten per cent. more than it did when the Ceiling was imposed.

We recognize that these increases in price have been necessary, and we are grateful for the way in which the Board has stood between us and a drastic rise in the cost of living. But we should like to be assured that these increases have not paved the way for others which are not so needful. The cost of living bonus will take care of these increases, but if there is to be a more general rise in prices we shall soon be faced with a demand that wages rise too, and then the whole economic apple-cart will be upset. We think that the Wartime Prices and Trade Board would be well advised to make the public acquainted with the reasons for the rises in price of some commodities and to provide us with some assurance that there will be no more rises than are absolutely necessary. We realize that the Price Ceiling cannot remain unalterably fixed, but we should like to be assured that no pressure groups, eager for personal gain, can boost it upward.

After Six Months

The United States have now been at war with the Axis for six months, and the American press has been taking stock of the situation. The debits are certainly greater than the credits, but they are far from sufficient to put her on an equal footing with her enemies. She simply did not have the weapons with which to fight, and one reason for this was that she had sent much of her output of munitions and machines to Britain. What is more, the people of the U.S. were not prepared for war psychologically; a great peace-loving nation cannot become a nation at war in a few days. Profound readjustments are necessary and these take time.

The U.S. is primarily interested in the war in the Pacific, which is understandable because the Japanese attacked them first and under circumstances of peculiarly revolting treachery. Until now the Pacific war has not gone well for the United Nations. Guam, Wake and Hong Kong are in enemy hands; the Netherlands Indies and the British holdings in Malaya, Singapore and Burma have been taken; the Philippines are gone; the Japanese are advancing in China; blows have been struck at Alaska and Midway Island. And in the Atlantic the U.S. has lost almost 300 ships in the submarine war, a greater number than she has been able to build. Submarine sinkings have not been in proportion.

There are signs, however, that the tide is turning. In the battle of the Coral Sea the U.S. Navy gave an excellent account of itself, and apparently it laid a trap at Midway into which the Japanese fell with great lose to themselves. The U.S. Navy has been careful not to exaggerate the importance of either of these engagements, but it is clear that if the Japanese suffer so heavily in minor scraps they may shirk a great naval battle, dissipating their strength in side-shows; they have not fared too well in the side-shows cited.

But the fact that the first six months have not shown any great victories to their credit does not alter the fact that the entry of the U.S. into the war on the side of the United Nations gave our forces an enormous advantage over the Axis. The potential strength of the U.S. almost defies calculation, and that strength has hardly been tapped yet. It is even possible that the U.S. war machine will not be in full operation before the war ends. There are signs that the Axis has been forced into what is virtually a defensive position; only Japan is pressing on to new victories at present. Undoubtedly the firmer grip which the United Nations have been able to take of the war situation has been due, in part, to the added strength of the U.S., and certainly American supplies have been a godsend to Russia. Though it has scored no spectacular success, the U.S. have done a great deal to bring victory nearer in their first six months at war.

A Novel Experiment

We take a keen professional interest in eccentricity; deviations from the commonplace are a part of the raw material of journalism. And when eccentricity is backed up with wisdom, humor and a strain of mischief, it is just our dish.

Consequently we are delighted to hear of the experiment which is being made by Andrew Jackson Higgins, the eccentric shipbuilder of New Orleans. Mr. Higgins is a native of Nebraska, and during his residence in Louisiana he has been much impressed by the Southern theory that white men are in all cases superior to black ones. So impressed is he that he means to put the matter on a basis of scientific proof. At his shipbuilding yard he is setting up two assembly lines, each a mile long, and these will be staffed, one entirely with whites and one entirely with Negroes; each line is to produce 10,000-ton cargo vessels for the U.S. He expects to turn out from 25 to 35 of these each month, and he is interested to see whether the white line or the black line will make the better showing.

For some reason which Mr. Higgins cannot understand this plan of his has caused deep concern in New Orleans; there seems to be a feeling that it will create dangerous ideas of racial equality. But Mr. Higgins replies to such objections by saying that if the white man is as much the superior of the black as the people in the deep South appear to think, there should be no question but that the white line will outwork the black. Unfortunately the Southerners are not so sure.

We like Mr. Higgins' wit. It is in the best democratic tradition. It is an attempt to prove something which the U.S. has gone to war to prove — that a man is as good as his abilities, and that theories of race are all bunk. We shall watch the two assembly lines with fascinated interest.

Burying An Assassin

The funeral orgies of the late Reinhard Heidrich, formerly Nazi 'protector' of Bohemia and Moravia, are being conducted on a scale of great magnificence. Everything is being done to give the impression that Heidrich was an important man in life and a glorious martyr in death. His body has been embalmed with the subtlest arts of human taxidermy, his coffin is a notable example of the cabinet-maker's art, and his corpse is as diligently guarded as though someone were really anxious to steal it. When he was hauled through the streets of Prague the Czechs were made to turn out to see the cortege pass and now he is in Berlin, about to play the central role in a great state funeral.

That is to say, the body of Reinhard Heidrich lies in the Reichschancellery, guarded by solemn Nazis. But Heidrich, where is he? Dead bodies are much of a muchness, and the grandeur of a state funeral is meaningless unless it is the outward symbol of a people's grief. Who grieves for Heidrich? Does his naked soul wander in immensity, shivering without its uniform, and discomfited without a gun? Is he travelling toward judgment with the 216 Czechs who have been slaughtered to avenge his death? One fancies that Reinhard Heidrich will find death a little chillier than most people, for when he lived nothing but a continual flow of warm blood could keep him happy.

And as his comrades follow his bier in Berlin, what will they be thinking of? Not of Heidrich, surely, so much as the way he met his death. Not even the death of 216 hostages can cure what ails him now, and Nazis love life as well as other men. Let us hope that the thoughts of Heidrich's official mourners will be of a suitably sober character.

Passing Of a Pioneer

The death of Mrs. Mary Ann Milburn, who celebrated her 100th birthday on April 2 last, breaks a link with the earliest history of Smith township, in which vicinity she passed her long life. Mrs. Milburn was the daughter of John Edmison and Margaret Hall, who received a grant of land from the Crown shortly after the Battle of Waterloo and proceeded to make a farm for themselves and their children in what was at that time a wilderness. John Edmison was a Northumberland man, and the independent and rugged spirit of that border county was passed on by him to his children. When children in the schools of this county study the history of Canada they need not strain their imaginations to call up visions of the pioneers; the Edmisons and the Milburns will serve as types, and local history is inextricably bound up with their names and their exploits.

Mrs. Milburn lived a long and active life during which she was permitted to see much of the development of this country. She was a mature woman at the time of Confederation and her life included all that amazing period of expansion during which Canada grew from sea to sea. As she became older and less active she was honored in her community as a representative of an heroic past —that pioneer past in which the future of Canada is firmly rooted.

NOTE AND COMMENT

"Hitler Fails To Bluff Finns," says a headline. Quite a change from the days when he could bluff anybody.

Wooden tires may appear for automobiles, in which case the question will be: How many miles to the cord?

After the recent excitement we hear that things are pretty flat around Cologne these days.

A Chicago doctor says that nobody is really lazy. Perhaps not, but the world presents some wonderful facsimiles.

The steel in a single washing machine will make three machine guns. And these, of course, will be used in cleaning-up operations.

Mussolini is reported to fear an early death. There are many worse things for a dictator than an early death. One of them is too long a life.

It has been suggested that all the fat men in Montreal join together to form a mutual benefit society. Swearing to stick together through thick and thin, no doubt.

The local Fire Department had to turn out on Friday to lay some dandelion seeds which were floating in the East end of the city; was it because the weeds were spreading like wild-fire?

Reports say that the German High Command is displeased with the lying war communiques which are being issued from Hitler's headquarters; they feel that these fairy-tales are beneath their personal dignity. Hitler has certainly achieved something in disgusting his own generals, but even a buzzard sometimes gags.

THE HAND

The hand of man is a sapient thing
For the thrust of sword or lute-playing,
For sowing the harvest or gathering in,
For works of mercy or deeds of sin.

The eagle's wings may bear him far,
From cloud to cloud, from star to star;
But the power which governs the sea
and land
Is the power which lies in the human
hand.

It grips the lightning, it tames the sea,
It builds the worlds that are to be;
Ages of labor and strife out-worn
Are limned on the hands of the babe
unborn.

The prisoned soul behind the eyes
May read the secret of the skies,
But the thing which works the scheme
God planned
Is the awful and wonderful human
hand.

Quebec. —Frederick George Scott.

Four Novels Of Light Entertainment

By SAMUEL MARCHBANKS

THE object of every good novel should be to entertain the reader. But in achieving this end certain novels reveal mysterious by-products of wisdom which make them great. Such novels are "Don Quixote," and "Pickwick Papers" and "Jane Eyre" which have held the affection of generations of readers. Millions of other novels are written to entertain which succeed in doing just that; they are read once and forgotten, but they serve their purpose. I shall discuss four recent novels of this kind today.

◇ ◇ ◇

The first is by Louis Bromfield, one of the most accomplished of the first-rate commercial novelists of our time. In "The Strange Case of Miss Annie Spragg" he showed that he could write an admirable novel when he chose, and none of his books lack passages of distinction. His most recent production is called "Until The Day Break" (published by Mussons) and it is about Paris in the early days of the German occupation. It reads more like the early draft of a novel than a completed work. The Bromfield polish is not as high as usual and the characters are strangely flat. It reads, in fact, very like the work of Philips Oppenheim.

◇ ◇ ◇

MR. BROMFIELD tells of an underground movement in Paris which is directed by a Turkish theatre-manager. One of his most useful helpers is his leading show-girl, an American named Roxie. She charms a handsome young German Major, who has a psychological kink which makes him judge all women by his governess, and at last, when he discovers what she is about, she locks him up in a wine cellar, a la Edgar Allen Poe. All the Germans in the book are strange, neurotic men, much given to consulting astrologers and weeping on their pillows. Goering figures in the book, and he is represented as an impotent grotesque.

◇ ◇ ◇

The second book of this group is "The Commandos" by Elliott Arnold; it is a somewhat conventional and Hemingwayish story of love and war, with a few Commando trimmings thrown in. The Commando who figures as hero is an American who, on a raid of Norway, re-discovers a woman whom he had loved and lost. The book is written in a "tough guy" spirit which does little to conceal its essential ordinariness, and there are some scenes of passion which the ribald will find uproarious reading. It is published by Collins.

◇ ◇ ◇

BOTH the Bromfield and the Arnold books appear to me to make a great mistake in showing all Germans as nitwits, sadists and sexual perverts. It must be clear to anyone but a popular novelist that the Germans are actually extremely clever and that their wickedness is not of the vulgarly obvious kind. But it seems to be an article of faith with most writers today, even including the astute John Steinbeck, that all Germans are tormented souls, desperately conscious of their inferiority and pitifully eager for the love of a good woman, or a dog; this love, we are given to understand, will regenerate them, but they cannot win it. Happy novelists! The rest of us think that the problem is a little more complex than that.

◇ ◇ ◇

From these two war novels we turn to a new mystery story by Mary Roberts Rinehart, called "Haunted Lady," which is published by the Oxford Press. Miss Rinehart has a very light hand with a mystery story; she does not opress her readers with too many clues or too close reasoning, and she always puts in plenty of mystery. The haunted lady in this book is old Mrs. Fairbanks, who finds such curiosities as snakes and bats in her room, however closely she shuts it up. There are the usual suspects and the usual love story, and Miss Rinehart manages it all with her usual skill. The detective is Hilda Adams, the trained nurse, and she is a refreshing novelty in the detective line. This book is recommended to anyone who likes a light mystery.

◇ ◇ ◇

FINALLY we have "Novelty On Earth" by Margaret Duley, the Newfoundland writer who had a remarkable success in this country a year ago with "Highway To Valour." Miss Duley has been well-known in Britain for some time but these are the first of her books to appear on this side of the water." "Novelty On Earth" takes its title from Milton's "Paradise Lost," for in that phrase Adam describes the strange and disturbing woman who has come to share his fate.

◇ ◇ ◇

Probably it was Miss Duley's intention to write an intricate and revealing study of the relationship between the sexes, but it has not turned out a complete success. When will novelists discover that love can be the dullest subject in the world? A description of a love-affair unless the people concerned in it are unusually interesting is about as dreary as anything can be. I do not say that Miss Duley's book is dreary, but there are times when the reader's interest falls almost to zero; he yearns for something to happen that will stop the inevitable progress of love. The book is the work of an unusually careful and sensitive writer, and Macmillans may be proud of it, even if it is not one of its author's best.

THE BOUNCER!

—New York World-Telegram.

• Japan Takes a Body Blow

By KIRKE L. SIMPSON

WHATEVER the tactical, strategic or psychological purposes of the Japanese attacks on Dutch Harbor and Midway Island, the blunt fact is that the enemy has received a blow that could revise the whole war pattern in the Pacific.

Bit by bit, navy disclosures from Washington and Pearl Harbor are piecing together a Japanese defeat of catastrophic proportions. Coming on top of the punishment they suffered in the Coral Sea fight, enemy losses in ships and planes must have a sinister meaning for Tokyo. The margin of sea power superiority, afloat and in the air, gained by the infamous attack on Pearl Harbor and American naval requirements in the Atlantic, is being whittled to the vanishing point. It may already have been reversed, even against an American one-ocean navy to say nothing of two-ocean strength coming up.

WELL BAITED TRAP

There is warrant, also, for the conclusion that the Japanese High Command fell into a carefully baited American trap at Midway, fanged with far-ranging air bombers of the sister services. Land-based air power turned the trick. It presumably caught the heavily protected invading force hundreds of miles from its objective to send it limping westward again for refuge, shattered as an offensive weapon.

While Japanese battleships formed part of the naval escort for transports and plane carriers, there is little reason yet to believe that the main fighting strength of the enemy fleet was directly engaged. Judging by the distances involved from the nearest Japanese island outposts, however, it is justifiable to assume that the best and biggest Japanese plane carriers were assigned to the task force and apparently suffered the heaviest damage.

DIVERSION MOVES

Taken in conjunction with Japanese midget submarine attacks in Sydney Harbor, Australia and subsequent trivial bombardment from the sea of Southeast Australian points, the Midway-Dutch Harbor raids begin to look like diversion moves. Repulsed in the Coral Sea attempt to push southward across American-Australian communication lines, Tokyo may have hoped to draw much American naval strength both northward into the North-Central Pacific zone and southward in Australian-New Zealand waters. With the protective American naval-air screen for Pacific communication lines thus thinned out, an opportunity to strike a punishing blow at the American-Australia supply routes might have come.

It still might come; but Midway has put a crimp in any such Japanese plan. Moreover, the day when the American Navy can carry the fight to the foe, island by island, base by base, may be much nearer than it is yet possible to foresee. There is sound reason for concluding that the Japanese have been struck the most telling blow so far of the war—one that must inevitably lead to a retreat in the Pacific sooner or later and bring the jugular vein of the whole Japanese conquest dream, the China Sea communication lines, within striking distance of American forces.

Letters To The Editor

SPOTLIGHT IT NOW

Editor Examiner:

Sir,—This reader had a special interest in that item in the news (Examiner issue of June 3) from Winnipeg, intimating that "a general conference on farm debt" in the prairie provinces will be held in the West this summer, as suggested by the five major farm organizations in Alberta recently.

Almost a decade ago—July 1933—a writer in the columns of your Toronto contemporary (Globe and Mail) dealing with the rural scene on the Prairies, closed on this note:

"Finally, I turn to my notebook to cull out and hand on to Globe readers across Canada at least four memorable suggestions gathered along these Western Canadian trails, in relation to the economic health of the country. They are given here merely in the order as located. In terms of importance the last may be first:

1.—A North American price to the farmer for the 45,000,000 bushels of wheat consumed annually within Canadian borders.

2.—A National Committee of half a dozen of the ablest executives in Canada to be given statutory powers over a 10-year period, with instructions to devise ways and means of getting a fair share of the final dollar back to the primary producers along every lateral of Canadian farms the year around.

3.—A fairer balance between protected urban industry and the growers of international products such as Canadian wheat, which must meet the free-trade price levels.

4.—A comprehensive national plan for the funding of rural indebtedness of the wheat farmers, to dissipate the burden of today's collapsed price structure over the next decade."

Today that "next decade" has almost gone! The facts and figures from that "debt conference" should be most revealing? If progress is to be made, these data should be ruthlessly spotlighted now.

PIONEER.

WARTIME HOUSES

Editor Examiner:

Sir,—Could not the money that is being used to build wartime houses that are to be pulled down after the war be used to help make Peterborough a city of beautiful homes after the war?

By putting in now good roomy and damp-proof basements to live in, till the war is over, then finish building each house when many will be needing work and money is plentiful? If the vacant lot owners are interested I would rent a hall where they can talk it over together.

So that I will have a better chance of getting work, when the war is over.

C. S. REDE.

491 Aylmer street.

Hard To Believe How Time Flies

JUNE 9

1912 Peterborough Rangers return from a very successful period of training at Barriefield Camp.

Work has commenced on addition to the House of Providence that will provide accommodation for 50 persons.

Miss Emma Scollard a well known resident of Young's Point is dead.

Peterborough ball club protests a game at Hamilton in which the Colts win 7 to 6 on a fluke homer.

1922 The new addition to St. Joseph's Hospital is inspected by the public.

Peterborough Chamber of Commerce objects to any further extension of the Crowe's Nest agreement.

Mrs. John Riddell, former resident of South Monaghan dies here at the age of 84 years.

The Rotary Club defeats the Kiwanis in a game of baseball at Riverside Park by 8 to 5.

1932 W. R. Breyfogle has been elected a member of the membership committee of the Canadian Manufacturers' Association.

James P. Dillon, former member of the Examiner mechanical staff pays a visit to Peterborough en route from Edmonton to visit the Eucharist Congress in Ireland.

With Ernie Holmes pitching a two-hitter, Peterborough Central Ontario League team wins its third straight game, defeating the Nationals in Belleville 4 to 2. Tommy Pointer was the losing pitcher.

IN WAR TIME

1917 Pte. Bernard Curtin, former Peterborough county boy, has been killed in action at Vimy Ridge.

The committee in charge of the Dominion Day celebration has decided to admit soldiers' wives and children free.

Peterborough Floral Company announces that it has motorized its delivery service.

The Fire, Water and Light Committee decides to purchase a combination chemical and hose truck.

A Bible Message For Today . . . .

And when the sabbath was come he began to teach in the synagogue: and many hearing him were astonished, saying, From whence hath this man these things? and what wisdom is this which is given unto him, that even such mighty works are wrought by his hands? Is not this the carpenter, the son of Mary, the brother of James, and Joses, and of Juda, and Simon? and are not his sisters here with us? And they were offended at him.

But Jesus said unto them, A prophet is not without honour, but in his own country, and among his own kin, and in his own house. And he could there do no mighty work, save that he laid his hands upon a few sick folk, and healed them.

And he marvelled because of their unbelief. And he went round about the villages, teaching. And he called unto him the twelve, and began to send them forth by two and two; and gave them power over unclean spirits.

And they went out and preached that men should repent. And they cast out many devils, and anointed with oil many that were sick, and healed them.—Mark vi, 2-7, 12, 13.

Guns—

TO BLAST THE AXIS

Mass production of heavy guns, already an accomplished fact, is one of Canada's most amazing war achievements.

In a scant two years new factories have been built, machine tools manufactured and installed, green hands trained—a whole industry created.

To-day Canada is producing in quantity ten different types of heavy guns, complete with all mountings and equipment, ready to fire. One Canadian factory, manufacturing artillery from scrap to complete gun, equals in size any similar plant in the world. One of the largest automatic gun plants in existence is located in Canada.

Production schedules for 1942 call for more than 400 anti-aircraft guns a month; 500 field guns a month; 150 naval guns a month, and over 1,000 extra barrels a month.

This advertisement is published as a contribution to the general knowledge of our country's war effort and as an inspiration through the days ahead. For reasons of security complete figures are not available. The facts presented, however, are impressive evidence of the growing might of Canada's war machine.

THE ROYAL BANK OF CANADA

Surgeon-Lieut. Bob Wilson is spending his leave with his mother, Mrs. J. G. M. Wilson, Dalhousie street.

◊ ◊ ◊

Mr. and Mrs. James Black, 92 Douro street, city, celebrated their 50th wedding anniversary on Monday.

◊ ◊ ◊

Mrs. Stanley Richardson, A.T.C.M., presided at the piano at the Training Centre for community singing on Sunday evening.

◊ ◊ ◊

Mrs. W. E. Lloyd, Carroll avenue, has returned to the city after spending a three weeks' vacation in Toronto.

◊ ◊ ◊

Rt. Rev. Monsignor O'Sullivan and Rev. J. O'Brien were guests on Saturday at the reception following the Keating-Monaghan nuptials.

◊ ◊ ◊

Miss Betty Daly was in Toronto on Friday attending Convocation, when her cousin, Miss Patricia Lalor, received her Bachelor of Arts degree.

◊ ◊ ◊

Mr. and Mrs. W. Williams, Engleburn, have received a cable from their son, Petty Officer Engineer Kenneth Williams, telling them of his safe arrival in Ireland.

◊ ◊ ◊

Mr. W. J. Winslow of the Standard Paving Company has returned to Seagram, Ontario, after spending the past week at the home of his parents, Mr. and Mrs. A. R. Winslow, Barnardo.

◊ ◊ ◊

Mr. and Mrs. Joseph Golloher and Margaret, of Norwood, and Mr. and Mrs. Bruce Kidd and Harvey of Warsaw, were Sunday guests of Mr. and Mrs. John Tripp of North Monaghan.

◊ ◊ ◊

Mrs. Leslie Groombridge of 253 Murray Street, has returned to the city from Toronto, where she was guest soloist at the Starkey-Taylor wedding in Earlscourt United Church, Toronto.

◊ ◊ ◊

Prior to his marriage on Saturday, Mr. Edward Murphy was guest of honor at a dinner held by St. Peter's Choir, at which he was presented with a rose-bowl. He was also presented with two pair of silver salt and peppers by the Junior Catholic League.

◊ ◊ ◊

Mr. and Mrs. J. Rutherford, Monaghan Road, have announced the engagement of their daughter, Gladys Edna, to Pte. Robert James Latchford, son of Mrs. E. Latchford and the late Mr. Latchford. The wedding will take place Saturday June 13 in St. James' Church.

◊ ◊ ◊

Mr. and Mrs. E. J. Graham have announced the engagement of their youngest daughter, Patricia Kathleen, to Thomas Garrison Ardern, son of Mr. and Mrs. Allan Ardern, Windsor. The wedding will take place in St. John's Church on June 23.

◊ ◊ ◊

Mr. and Mrs. W. W. Theobald, Water Street, have announced the engagement of their youngest daughter, Muriel Audrey to William Alexander Stephens of the Collingwood Collegiate staff, elder son of Mr. and Mrs. John S. Stephens, of Grand Valley, Ontario. The wedding will take place in Toronto on June 27.

◊ ◊ ◊

The following ladies of the North Monaghan Red Cross helped in the Training Centre Canteen on Sunday: Mrs. L. Titterington (convener), Mrs. L. Monk, Mrs. E. James, Mrs. B. Millard, Mrs. A. Gosselin, Mrs. C. Cole, Mrs. J. Taylor. Cashiers provided by courtesy of the C.W.V.S. were: Miss Iris Whalon, Mrs. Mackenzie, Miss Mary Medd, Mrs. Rothschild, Miss Moira Whalon and Miss Bess Latimer.

◊ ◊ ◊

Needlecraft Pattern

250 by Laura Wheeler

"The Nativity"—a beloved subject—is richly told in this panel—an art treasure that you can embroider in simplest stitchery. Pattern 250 contains a transfer pattern of a picture 15 x 20 inches; illustrations of stitches; color chart and key; materials required.

Pattern number ....

Size ....

My Name ....

....

Address ....

I enclosed 20c for postage

Of Interest to Women

Vera Monaghan Bride Of John Keating

The marriage of Vera Ellen Monaghan, daughter of Mr. and Mrs. Peter Monaghan, Coe Hill, to Pte. John Francis Keating, son of Mr. and Mrs. John Keating, took place on Saturday in the Church of the Immaculate Conception with Monsignor O'Sullivan officiating. Miss Bernice Flynn played the wedding music and Mrs. D. Campanaro sang during the service.

Given in marriage by her cousin, Mr. Herbert Ralph, the bride wore a gown of white wool crepe with matching turban and white accessories. and a corsage of red roses. She was attended by Miss Helen Hickson, who wore a frock of blue linen with white accessories and a corsage of talisman roses. Mr. Clem English assisted the groom.

After the ceremony a reception was held at the home of the groom's parents, were his mother received, wearing a frock of blue georgette with a corsage of roses. Later the newlyweds left on a wedding trip. For travelling the bride wore blue with white accessories.

Former Local Man Wed In Preston Ceremony

St. Clement's Roman Catholic church in Preston, was the scene of a pretty summer wedding on Saturday morning, June 6th, when Dorothy Antonow, R.R. No. 1 Preston, became the bride of Francis Meyette of Frankford, formerly of Peterborough. The bride is the daughter of Harry Antonow and the late Mrs. Antonow, and the groom is the son of Mr. and Mrs. Charles Meyette, Hazlitt street, Peterborough. Rev. Father P. J. Meyer officiated.

The bride entered the church on the arm of her father. She wore a floor-length gown of white rayon organza, with shoulder length veil and carried a bouquet of Briarcliffe roses.

Mrs. Howard Sobitch of Preston, as matron of honor, wore a floor length dress of blue sheer, made with full skirt and embroidered bodice with high neckline. She carried a bouquet of Talisman roses. Charles Meyette, of Peterborough, acted as best man for his brother. Usher was Tom Foss of Hespeler. Sister Alfred played the wedding march.

Following the ceremony a reception was held at the home of the bride's father.

The groom's gift to his bride was a gold cross and chain, to the matron of honor a rosary and prayer book and to the best man a La Sallita clock.

Later the young couple left on a wedding trip to Peterborough and points east, the bride travelling in a turquoise ensemble with matching accessories. On their return they will reside at Batawa, Ont., where the groom is employed with Bata Shoe Co.

The guest list, numbering 30, included friends and relatives from Galt, Guelph, Hespeler, Toronto, Frankford and Peterborough.

SALLY'S SALLIES

Registered U. S. Patent Office.

Copr. 1942, King Features Syndicate, Inc., World rights reserved.

Lieut. Grant Morrow Wed To Janet M. Young

COBOURG, June 9 — A pretty week-end wedding took place at St. Andrew's Presbyterian church, when Janet MacDonald Young, daughter of the late Mr. and Mrs. Peter Young, became the bride of Lieut. Grant Gordon Morrow, Camp Borden, son of Mr. and Mrs. W. G. Morrow of Peterborough. The bride is a resident of Lindsay but formerly resided in Cobourg. The ceremony was performed by Rev. D. A. McKenzie. The church was decorated with palms, ferns and Briarcliffe roses. The bride, who was given in marriage by her brother, Mr. Morris Young of Anderson, Indiana, wore a long gown of blue marquisette studded with darker blue sequins. She wore a finger tip tulle veil and carried pink roses, and forget-me-nots.

She was attended by Miss Evelyn Booth of Oshawa who wore a pink silk jersey gown and carried an old fashioned nosegay of sweet peas and spring flowers. She wore a finger tip veil. The groomsman was Lieut. William Seitz of Camp Borden. The ushers were Lieut. R. Munro of Camp Borden and Thomas Young, R.C.A.F., Ottawa. A reception was afterwards held at Lakeview House, where Mrs. Robert Young received on behalf of the bride in a pale chiffon gown with blue accessories. Her flowers were pink roses. The groom's mother wore a blue lace gown with matching accessories and a corsage of pink roses.

The bride's travelling costume was a turquoise blue dress and redingote with black accessories. After a motor honeymoon they will reside where the groom is stationed.

Mary Audrey Barnard Wed In Toronto Ceremony

The wedding took place Saturday evening in North Broadview United Church, Toronto, of Mary Audrey Cavell Barnard, of Toronto, daughter of Mrs. Harry Barnard of Ballieboro, to LAC. Richard Sterling Urquhart, of Claresholm, Alberta, son of Mr. and Mrs. W. P. Urquhart of Toronto. The ceremony was performed by Dr. H. J. Pritchard and Rev. Herbert Sneyd in a church decorated with palms and spring flowers. Mr. Gayfer played the wedding music and Mrs. John Moffatt sang during the signing of the register.

Given in marriage by her brother, Mr. Ray Barnard of Sudbury, the bride was charmingly attired in a picture gown of twilight blue faille taffeta, with a shirred basque bodice, heart-shaped neckline and long bouffant skirt sweeping into a slight train. She wore a finger-tip veil of matching blue illusion caught with a halo of shirred net embroided with seed-pearls, and carried a bouquet of dream roses and lily-of-the-valley.

The bride was attended by her sister, Miss Bessie Barnard of Sudbury, who wore garden rose faille taffeta fashioned on lines similar to the bride's, with matching renoir bonnet and a bouquet of American beauty roses. The best man was Pte. Walter Blackman and the ushers were LAC Franklin Urquhart and Merle Barnard.

After the ceremony a reception was held at Hadden Hall, Toronto, where the bride's mother received wearing a printed pastel silk with white accessories and a corsage of sweet peas. She was assisted by the groom's mother, who wore a gown of royal blue chiffon with black accessories and a corsage of talisman roses.

Later, the bride and groom left on a trip to Banff, Alberta. For travelling she wore a British tan print with beige wool redingote, Kolinsky furs, and matching accessories. They will live in Claresholm, Alberta.

Elsie M. Simpson Is Wed To Nelson Stanger

A charming wedding took place on Saturday in St. George's rectory when Rev. C. E. Moore united in marriage Elsie Maude, daughter of Mr. and Mrs. J. Simpson, and James Nelson Stanger, son of Mrs. N. Stanger and the late Mr. Stanger.

Given in marriage by her father, the bride was attractively dressed in a two-piece dress of turquoise blue crepe with matching turban and white accessories. She wore a corsage of Talisman roses. Miss Helen Starr attended the bride wearing a similar frock in shell pink with matching turban and white accessories, and a corsage of Talisman roses. Mr. Jack Wolstenholme attended the groom.

After the ceremony a reception was held at the home of the bride's parents at 112 James street, where the bride's mother received wearing a navy and white redingote style frock and a corsage of sweet peas and gypsophilia. The groom's mother who also received, wore a dress of coin-spot blue crepe with red accessories and a corsage of sweet peas and gypsophilia.

Later the bride and groom left for a short trip. For travelling the bride wore a black pin-stripe tailored suit with white accessories.

Grenfell Mission Aided By Garden Party

The annual garden party of the Peterborough branch of the Grenfell Mission was held at the beautiful home of Mrs. G. R. Langley, Burnham street on Friday last. The guests were received by the president, Mrs. Langley and Miss Alicia Langley read the tea cups on the lawn.

The tea table arrangements were in charge of Mrs. J. D. Collins, and Mrs. W. R. Morris and Miss M. Ross poured coffee during the afternoon. Margaret Langley, Christine Carlisle, Catharine Turner and Rosemary Blaiklock assisted in the dining room.

Mrs. F. M. Somerville and Miss B. Runnett presided over the home made cooking table and Miss Linden Hall was treasurer for the afternoon.

Articles for the bale were on exhibition and among these was a very fine quilt donated by the Business and Professional Women's Club.

The proceeds will be used to further the work of the Grenfell Mission in Labrador.

FASHIONS

9057

Win cheers from your man-in-uniform in this Marian Martin Pattern, 9057. The matching or contrasting gathered collarette, the low-pointed bodice, the front skirt fulness are NEW! Optional sleeves.

Pattern 9057 may be ordered only in misses' sizes 12, 14, 16, 18 and 20. Size 16 requires 3 yards 39 inch fabric.

Pattern Number ....

Size..................

My Name ....

Address ....

....

I enclose 20 cents in coins for postage

Dorothy Ephgrave Entertained

The Misses Dorothy German and Celestene Metcalfe entertained recently at a miscellaneous shower at the latter's home on Maitland Avenue in honor of Miss Dorothy Ephgrave whose marriage takes place shortly.

Decorations were carried out in pink and white. A baby stroller containing many useful and pretty gifts was wheeled in by the bride-elect after which she sat beneath the arch and opened them.

At the close of the evening lunch was served by the hostesses assisted by their mothers.

Among those present were Mrs. S. Ephgrave, Mrs. C. Ferguson, Mrs. G. Carroll, Mrs. W. Miller, Mrs. S. German, Mrs. G. Metcalfe, and the Misses Dorothy Ephgrave, Joyce Ephgrave, Mary Carveth, Betty Dundas, Anne Miccoli, Enid Smith, Dorothy Davey, Jean Hair, Dorothy Hanrahan, Vera Chapman, Marjorie Plumpton, Margaret Kerr, Phyllis Lake, Catherine McTeague, Fern Agnew, Hazel Kearney, Evelyn La Pointe, Alice Dobbs, Dorothy German, Audrey Metcalfe, and Celestene Metcalfe.

◊ ◊ ◊

St. Peter's C.W.L.

The monthly meeting of the St. Peter's C.W.L. was held in St. Peter's School on Monday evening, with the president, Mrs. Frank Lynch in the chair. Reports were heard from the recording secretary, Miss Agnes Grant, and the treasurer, Miss Theresa MacNamara. Mrs. J. Roach reported that the bales had been sent to Kinmount, and Mrs. George Lynch, wool convener, reported on the amount of knitting done for the Red Cross and Navy League. It was decided to donate $10 to the Navy League. Plans were made for the members drive and it was decided that each member of the League would be responsible for earning $1 during the summer, proceeds for war work. This concludes the meetings until September, but the members will continue their war work as usual, all summer.

◊ ◊ ◊

Bride-Elect Honored

Miss Ruth Nicholls and Miss Kathleen O'Grady were joint hostesses at a personal shower in honor of Miss Helen O'Grady, whose marriage takes place Saturday, June 20. The shower was preceded by a theatre party, after which guests were entertained at the home of Miss Nicholls, where the bride-to-be received many lovely gifts. Those present were Helen O'Grady, Marie Sluggett, Hazel Aseltine, Lila Carson, Olive Lelong, Loretta McCarthy Edith Harte-Maxwell, Helen Sage, Ruth Nicholls Kathleen O'Grady, Mrs. Bill Given, Mrs. Harold Mesley.

◊ ◊ ◊

Saturday Bride Honored

Miss Opal Rosborough was guest of honor at a tea given by Misses Wilma and Ferne Armstrong at Cherry Grove Farm, prior to her marriage on Saturday. Friends present were Mrs. W. A. Rosborough, Mrs. A. Armstrong, Mrs. L. Reynolds, Mrs. C. Mann, Mrs. C. Bell, Mrs. B. Heard, Misses Opal Rosborough, Barbara Mann, S. McKee, O. Bell, J. Garbutt, E. Bulmer, D. Tully, I. Rosborough, M. Edmison, M. Buller, G. Cobourn, J. Mann, M. Golden, H. Edmison, P. Moore, E. Clarke, F. Mullen, P. McKee, D. Mann, E. Rosborough, L. McGregor, E. Poast, M. Brown.

◊ ◊ ◊

Range Pals Meet

The weekly meeting of the Range Pals was held at the home of Misses Lorraine, Marion and Blanche Quinn. During the business period the second sunshine parcel for Miss Reta Butler was packed, and a letter of appreciation for the first parcel read. Plans for coming events were discussed. Games and contests were conducted by the hostess. The next meeting will be held at the home of Misses Betty and Doris Sayer and Mr. Art Sayer.

◊ ◊ ◊

Mr. And Mrs. Nels Stanger Honored

Mr. and Mrs. Nels Stanger (nee Elsie Simpson) were much entertained by friends and associates prior to their marriage on Saturday. Miss Simpson was entertained at a miscellaneous shower by the girls in the Foot-Press Department at the Westclox and the entire department presented her with an easy chair. Her fellow members of the Gospel Hall sewing circle presented her with a table lamp. Mr. Stanger was given a Kenwood blanket by the Leader's Corps of the Y.M.C.A., and he was presented with a silver dish by the staff of the Bond Room at the Westclox, and with a tri-light lamp by his associated in the stock and planning department. Mrs. Stanger was presented with a silver rose-bowl by her fellow members of the Y.W.C.A. badminton club.

BEFORE-THE-WAR MATCHES

LONDON (CP).—It's taking a long time to use up enemy-made goods imported into Britain before the war. A box of matches sold recently in Bloomsbury bore the inscription, "Help the Italian Benevolent Society"

DOROTHY DIX

GIRL'S SELFISH FAMILY PREVENTS MARRIAGE

If She Continues to Support Relatives She will Ruin, Not Help Them.

Dear Miss Dix: I am a boy of 23 with a good, permanent job, and I am in love with a fine girl who loves me, but will not marry me because she says that she has to support her mother and sister. She has two brothers who have left home, but neither one contributes a nickel to their mother's support. Her mother is a strong, healthy woman only 50 years old who could support herself if she would, but she won't work either out of the home or in it. When my girl comes home after a hard day's work in a store she has to help with the cooking and housework.

I can support the girl, but I cannot assume the support of her mother and sister. What can we do about the situation? E.S.

ANSWER: All that you need to solve your problem is a little common sense and some backbone. There is no reason in the world why your girl should be sacrificed to her selfish family. The mother should be forced to go to work and the sons made to contribute to the family's support. If all chipped in with a small amount, it would save the situation and you and your girl could be married and live happily ever after.

You may say that sounds very good as a theory, but that it would be hard to put it in practice. Not at all. The law enforces compulsory goodness and filial duty on those who have no inner yearnings after doing right, and the brothers would come across if they knew that they would be sued for not contributing to their mother's support and held up to shame before all who knew them. And all that the girl has to do is to say: "Mother get a job. I'm getting married and will be able to give you only part of what I earn. The balance I am going to need myself in my new life."

Destroys Their Self-Respect

Of course, the girl who lets herself be made the family goat pats herself on the back for her unselfishness and feels awfully noble about it, but about 99 times out of a 100 instead of helping her family, as she thinks she is, she is ruining them. She is making them parasites than which nothing is a lower form of animal life. She is destroying their self-respect and that is the basis of all character.

And she is keeping them from getting anywhere because she takes away from them the necessity of working and striving. Human nature being what it is, most of us will sit down on the do-nothing stool and let Georgiana do it if Georgiana is weak enough and foolish enough to let us impose upon her.

If a mother is 80 and weak and sick, she has a right to fold her hands and expect her children to support her, but a healthy woman in her fifties and sixties and seventies should be ashamed to be a burden upon them. She is just as able to work as they are. There are plenty of jobs crying out for women who know how to cook and keep house and take care of children, and she would be far happier if she had something to do to fill her mind and her hands with interest, and if she had her own pay envelope and her own fine sense of independence, than she is in being idle.

Men Are Neglectful

Dear Miss Dix: I am going with a young man who tells me that he loves me. He has been gentle, kind and thoughtful, and on Christmas and my birthdays remembers me with gifts. But he has never shown his devotion by bringing me candy, flowers or a little trinket, or taking me out anywhere to dinner or a place of amusement. Do you think this is a lack of imagination, or just plain stinginess? Would his wife merely get her bread and shelter and nothing more? Am I expecting too much to want a little special attention? HELEN.

ANSWER: I think many men neglect the little attentions because

(Continued on Page 10)

NO DATES?

THEN CHECK YOUR BREATH

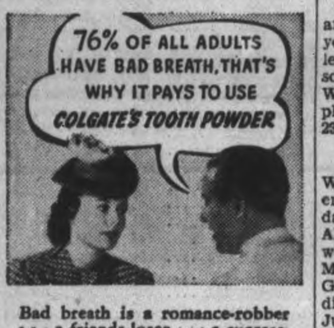

Bad breath is a romance-robber . . . a friends-loser . . . a success-stealer . . . for others always detect it before YOU do yourself. Take no chances! Use Colgate's—the tooth powder that cleans your breath as it cleans your teeth.

TIP TO SMOKERS!

Colgate's Tooth Powder is a grand way to guard against tobacco stain! It quickly helps remove dull, discolouring film . . . gets hard-to-clean teeth sparkling with all their natural whiteness and lustre.

SAVES YOU MONEY!

Just think, compared to other leading brands, a large tin of Colgate's will give you up to 30 more brushings, a giant tin up to 46 more brushings—for not a cent more!

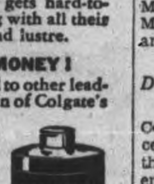

COLGATE'S TOOTH POWDER 12½c, 25c, 40c

CLEANS YOUR BREATH AS IT CLEANS YOUR TEETH

AVOID WASTE when you make tea!

You will get best results both in quality and quantity if you carefully follow these simple directions:

1. Scald out the teapot to warm it.
2. Use a level teaspoon of tea for each cup of tea to be served.
3. Use the exact amount of FRESH water you require and see that it is BOILING FURIOUSLY before you pour it into the pot.
4. STEEP 5 MINUTES

BEAUTIFUL GIFTS THAT LAST
See Them At
J. W. WATSON
George at Brock St.
G. E. ELECTRICAL APPLIANCES

You GIRLS WHO SUFFER DYSMENORRHEA

If you suffer monthly cramps, backache, distress of "irregularities," nervousness—due to functional monthly disturbances—try Lydia E. Pinkham's Vegetable Compound Tablets (with added iron). Made especially for women. They also help build up red blood. Made in Canada.

New under-arm Cream Deodorant safely Stops Perspiration

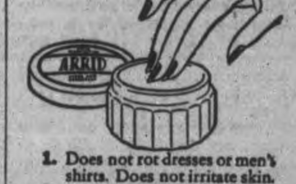

1. Does not rot dresses or men's shirts. Does not irritate skin.
2. No waiting to dry. Can be used right after shaving.
3. Instantly stops perspiration for 1 to 3 days. Removes odor from perspiration.
4. A pure, white, greaseless, stainless vanishing cream.
5. Arrid has been awarded the Approval Seal of the American Institute of Laundering being harmless to fabrics.

Arrid is the LARGEST SELLING DEODORANT. Try a jar today.

ARRID

39¢ a jar At all stores selling toilet goods (also in 15¢ and 59¢ jars)

Is YOUR JOB extra exacting?

"FILLING prescriptions is exacting work, and long hours, but no real exercise. Yet I keep fit. Here's my formula. Avoid harsh cathartics; get plenty of 'bulk' in your diet instead. I eat a bowl of delicious Kellogg's Bran Flakes every morning, they're so crisp and delicious."

SHE WORKS on an assembly line. Exacting, delicate work and not much chance for exercise. But she keeps well. She makes sure of needed "bulk" in her diet, eats satisfying Kellogg's Bran Flakes for breakfast every day.

KEEP FIT WITH KELLOGG'S every day in the year

WHEN you feel depressed, listless and headachy, you're almost sure to make mistakes. And, if your job is the exacting, nerve-tiring kind that gives you little chance for healthful exercise, you are extra liable to have these symptoms of incomplete elimination. Don't let them rob you of an alert mind and healthy body. Follow these two rules of health: (1) To get well, see your doctor; (2) To keep well, watch your habits. Keep the food wastes moving promptly. But no harsh cathartics! Instead, make sure you get plenty of needed "bulk" in your diet. Start every morning with a bowl of delicious, crunchy Kellogg's Bran Flakes With Other Parts Of Wheat. Gently laxative, they help supply valuable minerals and proteins, too. And they're so good, so crisp and tempting, so out-and-out delicious, you'll want to make them a daily habit from the start. Get a package of Kellogg's Bran Flakes today. They come in two convenient sizes. In restaurants, ask for the individual package with the inner, WAXTITE, sealed bag. Made by Kellogg's in London, Canada.

Of Interest to Women

Surgeon-Lieut. Bob Wilson is spending his leave with his mother, Mrs. J. G. M. Wilson, Dalhousie street.

◊ ◊ ◊

Mr. and Mrs. James Black, 92 Douro street, city, celebrated their 50th wedding anniversary on Monday.

◊ ◊ ◊

Mrs. Stanley Richardson, A.T.C.M., presided at the piano at the Training Centre for community singing on Sunday evening.

◊ ◊ ◊

Mrs. W. E. Lloyd, Carroll avenue, has returned to the city after spending a three weeks' vacation in Toronto.

◊ ◊ ◊

Rt. Rev. Monsignor O'Sullivan and Rev. J. O'Brien were guests on Saturday at the reception following the Keating-Monaghan nuptials.

◊ ◊ ◊

Miss Betty Daly was in Toronto on Friday attending Convocation, when her cousin, Miss Patricia Lalor, received her Bachelor of Arts degree.

◊ ◊ ◊

Mr. and Mrs. W. Williams, Engleburn, have received a cable from their son, Petty Officer Engineer Kenneth Williams, telling them of his safe arrival in Ireland.

◊ ◊ ◊

Mr. W. J. Winslow of the Standard Paving Company has returned to Seagram, Ontario, after spending the past week at the home of his parents, Mr. and Mrs. A. R. Winslow, Barnardo.

◊ ◊ ◊

Mr. and Mrs. Joseph Golloher and Margaret, of Norwood, and Mr. and Mrs. Bruce Kidd and Harvey of Warsaw, were Sunday guests of Mr. and Mrs. John Tripp of North Monaghan.

◊ ◊ ◊

Mrs. Leslie Groombridge of 253 Murray Street, has returned to the city from Toronto, where she was guest soloist at the Starkey-Taylor wedding in Earlscourt United Church, Toronto.

◊ ◊ ◊

Prior to his marriage on Saturday, Mr. Edward Murphy was guest of honor at a dinner held by St. Peter's Choir, at which he was presented with a rose-bowl. He was also presented with two pair of silver salt and peppers by the Junior Catholic League.

◊ ◊ ◊

Mr. and Mrs. J. Rutherford, Monaghan Road, have announced the engagement of their daughter, Gladys Edna, to Pte. Robert James Latchford, son of Mrs. E. Latchford and the late Mr. Latchford. The wedding will take place Saturday June 13 in St. James' Church.

◊ ◊ ◊

Mr. and Mrs. E. J. Graham have announced the engagement of their youngest daughter, Patricia Kathleen, to Thomas Garrison Ardern, son of Mr. and Mrs. Allan Ardern, Windsor. The wedding will take place in St. John's Church on June 23.

◊ ◊ ◊

Mr. and Mrs. W. W. Theobald, Water Street, have announced the engagement of their youngest daughter, Muriel Audrey to William Alexander Stephens of the Collingwood Collegiate staff, elder son of Mr. and Mrs. John S. Stephens, of Grand Valley, Ontario. The wedding will take place in Toronto on June 27.

◊ ◊ ◊

The following ladies of the North Monaghan Red Cross helped in the Training Centre Canteen on Sunday: Mrs. L. Titterington (convener), Mrs. L. Monk, Mrs. E. James, Mrs. B. Millard, Mrs. A. Gosselin, Mrs. C. Cole, Mrs. J. Taylor. Cashiers provided by courtesy of the C.W.V.S. were: Miss Iris Whalon, Mrs. Mackenzie, Miss Mary Medd, Mrs. Rothschild, Miss Moira Whalon and Miss Bess Latimer.

◊ ◊ ◊

Dorothy Ephgrave Entertained

The Misses Dorothy German and Celestene Metcalfe entertained recently at a miscellaneous shower at the latter's home on Maitland Avenue in honor of Miss Dorothy Ephgrave whose marriage takes place shortly.

Decorations were carried out in pink and white. A baby stroller containing many useful and pretty gifts was wheeled in by the bride-elect after which she sat beneath the arch and opened them.

At the close of the evening lunch was served by the hostesses assisted by their mothers.

Among those present were Mrs. S. Ephgrave, Mrs. C. Ferguson, Mrs. G. Carroll, Mrs. W. Miller, Mrs. S. German, Mrs. G. Metcalfe, and the Misses Dorothy Ephgrave, Joyce Ephgrave, Mary Carveth, Betty Dundas, Anne Miccoli, Enid Smith, Dorothy Davey, Jean Hair, Dorothy Hanrahan, Vera Chapman, Marjorie Plumpton, Margaret Kerr, Phyllis Lake, Catherine McTeague, Fern Agnew, Hazel Kearney, Evelyn La Pointe, Alice Dobbs, Dorothy German, Audrey Metcalfe, and Celestene Metcalfe.

◊ ◊ ◊

St. Peter's C.W.L.

The monthly meeting of the St. Peter's C.W.L. was held in St. Peter's School on Monday evening, with the president, Mrs. Frank Lynch in the chair. Reports were heard from the recording secretary, Miss Agnes Grant, and the treasurer, Miss Theresa MacNamara. Mrs. J. Roach reported that the bales had been sent to Kinmount, and Mrs. George Lynch, wool convener, reported on the amount of knitting done for the Red Cross and Navy League. It was decided to donate $10 to the Navy League. Plans were made for the members drive and it was decided that each member of the League would be responsible for earning $1 during the summer, proceeds for war work. This concludes the meetings until September, but the members will continue their war work as usual, all summer.

◊ ◊ ◊

Bride-Elect Honored

Miss Ruth Nicholls and Miss Kathleen O'Grady were joint hostesses at a personal shower in honor of Miss Helen O'Grady, whose marriage takes place Saturday, June 20. The shower was preceded by a theatre party, after which guests were entertained at the home of Miss Nicholls, where the bride-to-be received many lovely gifts. Those present were Helen O'Grady, Marie Sluggett, Hazel Aseltine, Lila Carson, Olive Lelong, Loretta McCarthy Edith Harte-Maxwell, Helen Sage, Ruth Nicholls Kathleen O'Grady, Mrs. Bill Given, Mrs. Harold Mesley.

◊ ◊ ◊

Saturday Bride Honored

Miss Opal Rosborough was guest of honor at a tea given by Misses Wilma and Ferne Armstrong at Cherry Grove Farm, prior to her marriage on Saturday. Friends present were Mrs. W. A. Rosborough, Mrs. A. Armstrong, Mrs. L. Reynolds, Mrs. C. Mann, Mrs. C. Bell, Mrs. B. Heard, Misses Opal Rosborough, Barbara Mann, S. McKee, O. Bell, J. Garbutt, E. Bulmer, D. Tully, I. Rosborough, M. Edmison, M. Buller, G. Cobourn, J. Mann, M. Golden, H. Edmison, P. Moore, E. Clarke, F. Mullen, P. McKee, D. Mann, E. Rosborough, L. McGregor, E. Poast, M. Brown.

◊ ◊ ◊

Range Pals Meet

The weekly meeting of the Range Pals was held at the home of Misses Lorraine, Marion and Blanche Quinn. During the business period the second sunshine parcel for Miss Reta Butler was packed, and a letter of appreciation for the first parcel read. Plans for coming events were discussed. Games and contests were conducted by the hostess. The next meeting will be held at the home of Misses Betty and Doris Sayer and Mr. Art Sayer.

◊ ◊ ◊

Mr. And Mrs. Nels Stanger Honored

Mr. and Mrs. Nels Stanger (nee Elsie Simpson) were much entertained by friends and associates prior to their marriage on Saturday. Miss Simpson was entertained at a miscellaneous shower by the girls in the Foot-Press Department at the Westclox and the entire department presented her with an easy chair. Her fellow members of the Gospel Hall sewing circle presented her with a table lamp. Mr. Stanger was given a Kenwood blanket by the Leader's Corps of the Y.M.C.A., and he was presented with a silver dish by the staff of the Bond Room at the Westclox, and with a tri-light lamp by his associated in the stock and planning department. Mrs. Stanger was presented with a silver rose-bowl by her fellow members of the Y.W.C.A. badminton club.

BEFORE-THE-WAR MATCHES

LONDON (CP).—It's taking a long time to use up enemy-made goods imported into Britain before the war. A box of matches sold recently in Bloomsbury bore the inscription, "Help the Italian Benevolent Society"

Needlecraft Pattern

"The Nativity"—a beloved subject—is richly told in this panel—an art treasure that you can embroider in simplest stitchery. Pattern 250 contains a transfer pattern of a picture 15 x 20 inches; illustrations of stitches; color chart and key; materials required.

Pattern number ....

Size ....

My Name ....

....

Address ....

I enclosed 20c for postage

Vera Monaghan Bride Of John Keating

The marriage of Vera Ellen Monaghan, daughter of Mr. and Mrs. Peter Monaghan, Coe Hill, to Pte. John Francis Keating, son of Mr. and Mrs. John Keating, took place on Saturday in the Church of the Immaculate Conception with Monsignor O'Sullivan officiating. Miss Bernice Flynn played the wedding music and Mrs. D. Campanaro sang during the service.

Given in marriage by her cousin, Mr. Herbert Ralph, the bride wore a gown of white wool crepe with matching turban and white accessories, and a corsage of red roses. She was attended by Miss Helen Hickson, who wore a frock of blue linen with white accessories and a corsage of talisman roses. Mr. Clem English assisted the groom.

After the ceremony a reception was held at the home of the groom's parents, were his mother received, wearing a frock of blue georgette with a corsage of roses. Later the newlyweds left on a wedding trip. For travelling the bride wore blue with white accessories.

Former Local Man Wed In Preston Ceremony

St. Clement's Roman Catholic church in Preston, was the scene of a pretty summer wedding on Saturday morning, June 6th, when Dorothy Antonow, R.R. No. 1 Preston, became the bride of Francis Meyette of Frankford, formerly of Peterborough. The bride is the daughter of Harry Antonow and the late Mrs. Antonow, and the groom is the son of Mr. and Mrs. Charles Meyette, Hazlitt street, Peterborough. Rev. Father P. J. Meyer officiated.

The bride entered the church on the arm of her father. She wore a floor-length gown of white rayon organza, with shoulder length veil and carried a bouquet of Briarcliffe roses.

Mrs. Howard Sobitch of Preston, as matron of honor, wore a floor length dress of blue sheer, made with full skirt and embroidered bodice with high neckline. She carried a bouquet of Talisman roses. Charles Meyette, of Peterborough, acted as best man for his brother. Usher was Tom Foss of Hespeler. Sister Alfred played the wedding march.

Following the ceremony a reception was held at the home of the bride's father.

The groom's gift to his bride was a gold cross and chain, to the matron of honor a rosary and prayer book and to the best man a La Sallita clock.

Later the young couple left on a wedding trip to Peterborough and points east, the bride travelling in a turquoise ensemble with matching accessories. On their return they will reside at Batawa, Ont., where the groom is employed with Bata Shoe Co.

The guest list, numbering 30, included friends and relatives from Galt, Guelph, Hespeler, Toronto, Frankford and Peterborough.

SALLY'S SALLIES

Registered U. S. Patent Office.

Copr. 1942, King Features Syndicate, Inc., World rights reserved.

Lieut. Grant Morrow Wed To Janet M. Young

COBOURG, June 9 — A pretty week-end wedding took place at St. Andrew's Presbyterian church, when Janet MacDonald Young, daughter of the late Mr. and Mrs. Peter Young, became the bride of Lieut. Grant Gordon Morrow, Camp Borden, son of Mr. and Mrs. W. G. Morrow of Peterborough. The bride is a resident of Lindsay but formerly resided in Cobourg. The ceremony was performed by Rev. D. A. McKenzie. The church was decorated with palms, ferns and Briarcliffe roses. The bride, who was given in marriage by her brother, Mr. Morris Young of Anderson, Indiana, wore a long gown of blue marquisette studded with darker blue sequins. She wore a finger tip tulle veil and carried pink roses, and forget-me-nots.

She was attended by Miss Evelyn Booth of Oshawa who wore a pink silk jersey gown and carried an old fashioned nosegay of sweet peas and spring flowers. She wore a finger tip veil. The groomsman was Lieut. William Seitz of Camp Borden. The ushers were Lieut. R. Munro of Camp Borden and Thomas Young, R.C.A.F., Ottawa. A reception was afterwards held at Lakeview House, where Mrs. Robert Young received on behalf of the bride in a pale chiffon gown with blue accessories. Her flowers were pink roses. The groom's mother wore a blue lace gown with matching accessories and a corsage of pink roses.

The bride's travelling costume was a turquoise blue dress and redingote with black accessories. After a motor honeymoon they will reside where the groom is stationed.

Mary Audrey Barnard Wed In Toronto Ceremony

The wedding took place Saturday evening in North Broadview United Church, Toronto, of Mary Audrey Cavell Barnard, of Toronto, daughter of Mrs. Harry Barnard of Ballieboro, to LAC. Richard Sterling Urquhart, of Claresholm, Alberta, son of Mr. and Mrs. W. P. Urquhart of Toronto. The ceremony was performed by Dr. H. J. Pritchard and Rev. Herbert Sneyd in a church decorated with palms and spring flowers. Mr. Gayfer played the wedding music and Mrs. John Moffatt sang during the signing of the register.

Given in marriage by her brother, Mr. Ray Barnard of Sudbury, the bride was charmingly attired in a picture gown of twilight blue faille taffeta, with a shirred basque bodice, heart-shaped neckline and long bouffant skirt sweeping into a slight train. She wore a finger-tip veil of matching blue illusion caught with a halo of shirred net embroided with seed-pearls, and carried a bouquet of dream roses and lily-of-the-valley.

The bride was attended by her sister, Miss Bessie Barnard of Sudbury, who wore garden rose faille taffeta fashioned on lines similar to the bride's, with matching renoir bonnet and a bouquet of American beauty roses. The best man was Pte. Walter Blackman and the ushers were LAC Franklin Urquhart and Merle Barnard.

After the ceremony a reception was held at Hadden Hall, Toronto, where the bride's mother received wearing a printed pastel silk with white accessories and a corsage of sweet peas. She was assisted by the groom's mother, who wore a gown of royal blue chiffon with black accessories and a corsage of talisman roses.

Later, the bride and groom left on a trip to Banff, Alberta. For travelling she wore a British tan print with beige wool redingote, Kolinsky furs, and matching accessories. They will live in Claresholm, Alberta.

Elsie M. Simpson Is Wed To Nelson Stanger

A charming wedding took place on Saturday in St. George's rectory when Rev. C. E. Moore united in marriage Elsie Maude, daughter of Mr. and Mrs. J. Simpson, and James Nelson Stanger, son of Mrs. N. Stanger and the late Mr. Stanger.

Given in marriage by her father, the bride was attractively dressed in a two-piece dress of turquoise blue crepe with matching turban and white accessories. She wore a corsage of Talisman roses. Miss Helen Starr attended the bride wearing a similar frock in shell pink with matching turban and white accessories, and a corsage of Talisman roses. Mr. Jack Wolstenholme attended the groom.

After the ceremony a reception was held at the home of the bride's parents at 112 James street, where the bride's mother received wearing a navy and white redingote style frock and a corsage of sweet peas and gypsophilia. The groom's mother who also received, wore a dress of coin-spot blue crepe with red accessories and a corsage of sweet peas and gypsophilia.

Later the bride and groom left for a short trip. For travelling the bride wore a black pin-stripe tailored suit with white accessories.

Grenfell Mission Aided By Garden Party

The annual garden party of the Peterborough branch of the Grenfell Mission was held at the beautiful home of Mrs. G. R. Langley, Burnham street on Friday last. The guests were received by the president, Mrs. Langley and Miss Alicia Langley read the tea cups on the lawn.

The tea table arrangements were in charge of Mrs. J. D. Collins, and Mrs. W. R. Morris and Miss M. Ross poured coffee during the afternoon. Margaret Langley, Christine Carlisle, Catharine Turner and Rosemary Blaiklock assisted in the dining room.

Mrs. F. M. Somerville and Miss B. Runnett presided over the home made cooking table and Miss Linden Hall was treasurer for the afternoon.

Articles for the bale were on exhibition and among these was a very fine quilt donated by the Business and Professional Women's Club.

The proceeds will be used to further the work of the Grenfell Mission in Labrador.

FASHIONS

Win cheers from your man-in-uniform in this Marian Martin Pattern, 9057. The matching or contrasting gathered collarette, the low-pointed bodice, the front skirt fulness are NEW! Optional sleeves.

Pattern 9057 may be ordered only in misses' sizes 12, 14, 16, 18 and 20. Size 16 requires 3 yards 39 inch fabric.

Pattern Number ....

Size..................

My Name ....

Address ....

....

I enclose 20 cents in coins for postage

DOROTHY DIX

GIRL'S SELFISH FAMILY PREVENTS MARRIAGE

If She Continues to Support Relatives She will Ruin, Not Help Them.

Dear Miss Dix: I am a boy of 23 with a good, permanent job, and I am in love with a fine girl who loves me, but will not marry me because she says that she has to support her mother and sister. She has two brothers who have left home, but neither one contributes a nickel to their mother's support. Her mother is a strong, healthy woman only 50 years old who could support herself if she would, but she won't work either out of the home or in it. When my girl comes home after a hard day's work in a store she has to help with the cooking and housework.

I can support the girl, but I cannot assume the support of her mother and sister. What can we do about the situation? E.S.

ANSWER: All that you need to solve your problem is a little common sense and some backbone. There is no reason in the world why your girl should be sacrificed to her selfish family. The mother should be forced to go to work and the sons made to contribute to the family's support. If all chipped in with a small amount, it would save the situation and you and your girl could be married and live happily ever after.

You may say that sounds very good as a theory, but that it would be hard to put it in practice. Not at all. The law enforces compulsory goodness and filial duty on those who have no inner yearnings after doing right, and the brothers would come across if they knew that they would be sued for not contributing to their mother's support and held up to shame before all who knew them. And all that the girl has to do is to say: "Mother get a job. I'm getting married and will be able to give you only part of what I earn. The balance I am going to need myself in my new life."

Destroys Their Self-Respect

Of course, the girl who lets herself be made the family goat pats herself on the back for her unselfishness and feels awfully noble about it, but about 99 times out of a 100 instead of helping her family, as she thinks she is, she is ruining them. She is making them parasites than which nothing is a lower form of animal life. She is destroying their self-respect and that is the basis of all character.

And she is keeping them from getting anywhere because she takes away from them the necessity of working and striving. Human nature being what it is, most of us will sit down on the do-nothing stool and let Georgiana do it if Georgiana is weak enough and foolish enough to let us impose upon her.

If a mother is 80 and weak and sick, she has a right to fold her hands and expect her children to support her, but a healthy woman in her fifties and sixties and seventies should be ashamed to be a burden upon them. She is just as able to work as they are. There are plenty of jobs crying out for women who know how to cook and keep house and take care of children, and she would be far happier if she had something to do to fill her mind and her hands with interest, and if she had her own pay envelope and her own fine sense of independence, than she is in being idle.

Men Are Neglectful

Dear Miss Dix: I am going with a young man who tells me that he loves me. He has been gentle, kind and thoughtful, and on Christmas and my birthdays remembers me with gifts. But he has never shown his devotion by bringing me candy, flowers or a little trinket, or taking me out anywhere to dinner or a place of amusement. Do you think this is a lack of imagination, or just plain stinginess? Would his wife merely get her bread and shelter and nothing more? Am I expecting too much to want a little special attention? HELEN.

ANSWER: I think many men neglect the little attentions because

(Continued on Page 10)

NO DATES?

THEN CHECK YOUR BREATH

Bad breath is a romance-robber ... a friends-loser ... a success-stealer ... for others always detect it before YOU do yourself. Take no chances! Use Colgate's—the tooth powder that cleans your breath as it cleans your teeth.

TIP TO SMOKERS!

Colgate's Tooth Powder is a grand way to guard against tobacco stain! It quickly helps remove dull, discolouring film ... gets hard-to-clean teeth sparkling with all their natural whiteness and lustre.

SAVES YOU MONEY!

Just think, compared to other leading brands, a large tin of Colgate's will give you up to *30 more brushings*, a giant tin up to *46 more brushings*—for not a cent more!

COLGATE'S TOOTH POWDER

12½c, 25c, 40c

CLEANS YOUR BREATH AS IT CLEANS YOUR TEETH

AVOID WASTE when you make tea!

You will get best results both in quality and quantity if you carefully follow these simple directions:

1. Scald out the teapot to warm it.
2. Use a level teaspoon of tea for each cup of tea to be served.
3. Use the exact amount of FRESH water you require and see that it is BOILING FURIOUSLY before you pour it into the pot.
4. STEEP 5 MINUTES

BEAUTIFUL GIFTS THAT LAST

See Them At

J. W. WATSON

George at Brock St.

G. E. ELECTRICAL APPLIANCES

You GIRLS WHO SUFFER DYSMENORRHEA

If you suffer monthly cramps, backache, distress of "irregularities," nervousness—due to functional monthly disturbances—try Lydia E. Pinkham's Vegetable Compound Tablets (with added iron). Made *especially for women*. They also help build up red blood. Made in Canada.

New *under-arm* Cream Deodorant *safely* Stops Perspiration

1. Does not rot dresses or men's shirts. Does not irritate skin.
2. No waiting to dry. Can be used right after shaving.
3. Instantly stops perspiration for 1 to 3 days. Removes odor from perspiration.
4. A pure, white, greaseless, stainless vanishing cream.
5. Arrid has been awarded the Approval Seal of the American Institute of Laundering for being harmless to fabrics.

Arrid is the LARGEST SELLING DEODORANT. Try a jar today!

ARRID

39¢ a jar At all stores selling toilet goods (also in 15¢ and 59¢ jars)

Is YOUR JOB extra exacting?

"FILLING prescriptions is exacting work, and long hours, but no real exercise. Yet I keep fit. Here's my formula. Avoid harsh cathartics; get plenty of 'bulk' in your diet instead. I eat a bowl of delicious Kellogg's Bran Flakes every morning, they're so crisp and delicious."

SHE WORKS on an assembly line. Exacting, delicate work and not much chance for exercise. But she keeps well. She makes sure of needed "bulk" in her diet, eats satisfying Kellogg's Bran Flakes for breakfast every day.

WHEN you feel depressed, listless and headachy, you're almost sure to make mistakes. And, if your job is the exacting, nerve-tiring kind that gives you little chance for healthful exercise, you are *extra* liable to have these symptoms of incomplete elimination. Don't let them rob you of an alert mind and healthy body. Follow these two rules of health: (1) To *get* well, see your doctor; (2) To *keep* well, watch your habits. Keep the food wastes moving promptly. But no harsh cathartics! Instead, make sure you get plenty of needed "bulk" in your diet. Start every morning with a bowl of delicious, crunchy Kellogg's Bran Flakes With Other Parts Of Wheat. Gently laxative, they help supply valuable minerals and proteins, too. And they're so good, so crisp and tempting, so out-and-out delicious, you'll want to make them a *daily* habit from the start. Get a package of Kellogg's Bran Flakes today. They come in two convenient sizes. In restaurants, ask for the individual package with the inner, WAXTITE, sealed bag. Made by Kellogg's in London, Canada.

KEEP FIT WITH KELLOGG'S *every day in the year*

IDEAL WEATHER AIDS FIRST TOURNEY AT PETERBORO GOLF CLUB

Jimmy Foxx Dons Cubs' Uniform

Jimmy Foxx joined the Chicago Cubs June 3, but didn't get a chance to show his stuff. Photo shows, LEFT to RIGHT, Stan Hack, Bill Nicholson, Lou Novikoff, Foxx, Bill Lee and Coach Kiki Cuyler in the club house just before the game with the New York Giants.

Jones Looming Man to Beat In National Open

By CHARLES CHAMBERLAIN
Associated Press Sports Writer

CHICAGO, June 9.—(AP).— Immortal Bobby Jones, after 12 years of virtual retirement, will attempt to leap back into golfing glory in the Hale American National Open next week.

Playing some of his best golf in a decade, as indicated by a par-slashing 54 holes last week-end, he's coming here to win, although he won't admit it. Observers are ready to tab him as one of the men to beat.

(Gordon Brydsen of Toronto Mississauga, and Bob Gray of the Scarborough Club, near Toronto, will represent Canada in the tournament and will also serve as goodwill ambassadors for the Royal Canadian Golf Association.

(They will present each competitor in the Hale America tournament with an invitation to compete in the Canadian open at the Mississauga Club Aug. 6-7-8.

New golfing greats have remade the headlines since stocky Bobby collected his famous grand slam—winning the British amateur and open, United States open and amateur in succession—and announced his retirement. The Augusta Masters has been his lone annual return to competition.

The Hale America at Ridgemoor becomes the first tournament outside the Masters that Bobby has entered.

At his home in Atlanta last night Jones said he would not have entered the Hale America "if it weren't for patriotic considerations."

"I felt it my duty to accept the U.S.G.A.'s invitation and wanted to aid in raising money for the United Services Organization ano Navy Relief," he said. "My game is a little better than in the last few years, but I have no illusions of winning."

Sport Snapshots Across Canada

By Scott Young,
Canadian Press Staff Writer.

TORONTO, June 9—(CP) —(CP) —Latest diagram for senior hockey in the Ottawa district next winter comes from Jack (Cornwall Standard-Freeholder) Park. This way: two military teams, Ottawa Senators, Cornwall and Kingston. Cornwall and Senators are Quebec senior hockey league veterans, Kingston an Ontario hockey association senior "A" entry last season....Probably Ottawa and district senior league (which produced Ottawa Flyers) will be the league and it looks strong already.

Paddock patter.

Incidentally.

Some droopy soul lifted a pen and pencil set presented to Tony (Ottawa Rough Riders) McCarthy at the stag for him in Ottawa last week ....It was sent back to him a couple of days later....Joe (Victoria Colonist) Delahunty would like to know what has become of John Henry Lewis....What usually happens to people who fight Joe Louis, Joseph?....Jack Price, who promoted the Ken Lindsay-Lou Salica fight in Vancouver and then arranged a rematch, thus becomes the man to give Vancouver its first world title fight....The reception for Salica was amazing....City Hall, decorated cars—the works....Snapshots made a revolting error last Saturday reporting that Don (Vancouver Caps) Osborn had won 19 consecutive daylight games since 1940 .... The correct figure is 31, proving possibly that truth is stranger than fiction.

Roll call.

Ralph (Montreal Herald) Roberts has joined the R. C. A. F. .... He's the third to leave the Herald sports department for active service ....Red Pilborough and Wally Stiebel made the jump earlier ....Pete Slobodian, who played one season with Brooklyn Americans, has his R. C. A. F. call.....He couldn't get a passport to play professional last winter...."

Complete Auto Service
Motor Repairs,
Body Bumping, Re-Painting
J. J. DUFFUS CO.
Telephone 5757

TUNE IN!
WGR
BUFFALO
850 KCS
"SONGS of BRITAIN"
6.15 P.M. — DAILY
Monday thru Friday

CARIBBEAN CRISIS

By EATON K. GOLDTHWAITE

HAPPY ENDING
CHAPTER XXV

Bill Talcott shed his coat and cleared the rail with a running headlong leap. Down he swept in a graceful arching dive with the startled cries of passengers and officers alike in his ears.

After the clean, warm tub of the Caribbean, New York Harbor was chilling cold and foul. But it was water. He went deep, opening his eyes. In Anegada Passage he could have seen his quarry. He couldn't here. Kicking off his shoes he came up for breath.

The black head was bobbing a short distance away; the wig must have been cemented on. Webber von Stampf was making a lot of motions but he wasn't making much time. There was a launch, though, that was taking more than casual interest in the proceedings. Its occupants were pointing and it began to swing in a wide circle.

Talcott went down again and shed his pants.

When he came up the launch was perilously near. Its purpose was evident; to come between him and his quarry. As with three points of a triangle, with the apex moving fastest, the launch closed in. And then from the rail a smoke puff showed and a shot zinged the water.

Talcott went under. Kicking, sweeping like a frog. He felt the pressure as the launch passed above him, and then directly ahead he saw the Nazi agent's thrashing feet. He was almost on them when the thrashing stopped, and the feet started upward. With a powerful kick he closed in with a smashing tackle about the knees.

The other must have been taking in a mouthful of air when his hand was wrenched from the boat-rail. Air bubbles followed him down. His struggles were violent, terrified. Talcott rolled him over. The old game. Water polo in the best accepted style. Swimming tank mayhem—his fingers closed in the waist of the Nazi's trousers and he yanked them to his knees. Then he came up beside the launch for air.

A boat was coming from the Blue Petrel, another from the Quarantine scow. Shots from the launch were being answered, with interest, from both quarters. When a yell of surprise from the launch announced that Talcott's presence had been discovered, he went down again.

Constantine-Webber-von Stampf, he that could "come and go as he willed," was on the surface a short distance away, attempting to rid himself of the burgeoning pants. Bill Talcott gave him a new source of worry by hooking into his collar and starting to swim straight down.

Utterly powerless, the man who had offered June Paterson's life in exchange for paper, followed. His wig was gone. His eyes were distended in terror and great bubbles arose from his mouth. And as they went ever deeper, the ineffectual struggles ceased.

And then Talcott turned. The red bottom of the launch was gone; the white of the lifeboat had taken its place. Grinning, he grasped the baron's chin and pulled him to the surface.

* * *

When Bill Talcott came up in dry clothing, she was waiting. And so was her cousin. Her cousin said something that sounded like "Beautiful offensive. Couldn't have done better myself."

But that didn't matter so much. What did matter was that she sighed and said, "You are wonderful," as though she'd lost an argument with herself.

And although Captain Pringle and Leonard Halsey too had come up by that time, it was mainly to her that he said, "I suspected Constantine and Webber of being the same person when I realized that I had never seen the two of them at the same time. The night after I was attacked I came down from the boat deck and almost fell over him, supposedly asleep in a chair.

"He had come down from New York as Webber, a tailor on his first vacation in 20 years. Yet, instead of taking the trip through the Islands, he stopped over in Saint Thomas. That gave him opportunity to contact Martha Swenson—Swantzig, his agent in Martinique. In order to check up on Struthers the pair of them had Jackson, the smuggler, drop them at Abas Island to give credence to the girl's story that she was a refugee. But the professor's being there just didn't click, and I'd have suspected him then if I hadn't had a few things of my own to worry about.

"You see, he had taken advantage of a technicality in the Federal Chemical setup, the business of having the auditor take over when a shortage was discovered. He worked it carefully, getting his operative in as Old Man Winters' private secretary; sending von Stampf down on a different boat to make contact at the island so that MacDowell and I could be disposed of on the way home. They wanted to make it appear as if I was so guilty I'd killed MacDowell and then jumped overboard to swim ashore. They killed Sebastien because they wanted him out of the way. They could brook no interference in what they planned to do on Abas Island.

* * *

Halsey said, "I'm beginning to have an idea what that was. I recall that at the time I thought it was rather strange Struthers should order 500 barrels of oil before he'd even set foot on the island."

"Exactly. The plan was to make Abas Island a base. Acting as conservator of the company's assets, Struthers could carry on the business as usual. He could order double the amount of oil and food he needed and have Jackson transship the surplus to raiders lying off the coast.

"Their biggest trouble was that they overdid it. Instead of making up some kind of a report which might have worried me plenty, he was so damned sure that Halsey would deliver the report straight to Winters' he just filled the envelope with plans of defense works that had been traced in invisible ink by Martha Swenson — Swantzig. She didn't dare bring them into New York for fear of discovery, and Baron von Stampf could never be sure how long his disguise as Constantine would serve him. So Halsey was made the goat, and when I broke into his cabin and stole the report from him, they hit their second snag.

"From then on von Stampf had

(Continued on Page 10.)

SPORTS — DAY BY DAY

By FRED D. CRAIG

The Girls' Softball League will trot out two new teams tonight for the approval of the fans when the Porcelain and Brinton Carpet outfits will clash in a league game at the Bowl at 7 o'clock sharp. Your guess is as good as mine as to the lineups but both clubs are reported to have gathered together likely squads of ball tossers and there will be a lot of interest in the kind of ball dished up by the newcomers to the league. The C.G.E. and Westclox teams have been seen in action and the fans are anxious to get a line on the other half of the loop so they can start doing a little speculating as to which clubs are likely to make the playoffs. If Porcelain and Brintons come up with strong clubs then the league is undoubtedly due for a good season as the Westclox and C.G.E. outfits are well balanced. Tonight will tell the story and there will undoubtedly be a big crowd of fans on hand to welcome the new additions to the loop. There will only be two girls' games this week, the other contest being scheduled for Friday night.

* * * * * *

Soldiers and Luckies will provide the excitement in the City Softball League at the Bowl Wednesday night. Both clubs need a win and they will undoubedly have their strongest possible lineups in action. Either Ken Fleming or Irish Kilfoyle will get the pitching call for the club from the Military Training Centre while Lewis is the likely selection for the Luckies with Patterson doing the receiving. With the Royals out in front with no marks in the loss column and the Plazas right at their heels with three straight wins, the Soldiers want a victory to get up there with the leaders. On the other hand the Luckies dropped their first game and they are looking for a win at the expense of the Soldiers. The Military Training Centre is liable to bob up with a few new players but even without them will be tough opposition. Luckies however say they can play a lot better ball than they showed in their opening game with Plazas. Tomorrow night's argument should be interesting all the way.

* * * * * *

The Juveniles gave another battling display in their league fixture with Plazas last night. Getting off on the wrong foot when the hockey squad scored six runs on three hits and a flock of walks in the frist inning, the kids kept on fighting and over the last half of the game had the satisfaction of holding the winners scoreless and of pushing across three runs themselves. Young Warren Smith did a neat job of relief hurling, stopping the Plazas cold when he took over in the fourth with two runs in that frame, a runner on second and no one out. Smith's slow ball pitching not only retired the hockey gang without any further scoring in that frame but also shut them out for the balance of the game. Detlor, Leether, Carpenter and Greatrix all earned brackets for some fine fielding. Incidentally the Juveniles are to be strengthened by the transfer of young Bob Crowe from the Plazas. Crowe pitched for the Juveniles last season and should be a big help to them in their remaining City League battles.

* * * * * *

The Yanks Again

In a game that was of the picnic variety the New York Yanks won another decision over the Cleveland Indians yesterday taking the decision 11 to 10 in eleven innings. Both clubs started the ball game as if they were playing cricket and at the end of the third the Yanks were in front 8 to 6. Cleveland tied it up in the fourth but the New Yorkers came back with a brace in the sixth to go in front 10 to 8. The Indians finally tied up the argument in the ninth only to lose out in the eleventh when Relief Pitcher Tom Ferrick heaved the ball over Kenny Keltner's head after fielding a bunt and the winning run scored from second. Each club used three pitchers and Fordham Johnny Murphy, in the fireman's role won his third game of the season for the Yanks, after Donald and Lindell had both been in action. Cleveland started with Jim Bagby, then called on Al Milnar and had Ferrick on the firing line from the ninth on. Joe Gordon kept his consecutive hitting streak going, yesterday being the 25th consecutive game in which he has hit safely and Bud Hassett ran his string to 20 games in a row. Jeff Heath had two homers for Cleveland but the real hitting hero of the engagement was Third Baseman Keltner of the Indians who had a triple, double and three singles in six trips to the plate.

* * * * * *

There was just one game in the National League and it served to give the Cincinnati Reds a chance to sweep the entire six game series with the Boston Braves. The Reds took the decision 3 to 1 with Paul Derringer giving his best pitching exhibition of the season. As a matter of fact for eight innings Derringer pitched perfect baseball. Not a run and not a hit had been made off his delivery until the final frame. Then just when everybody was figuring on a no-hitter for the veteran, the first of the season in either loop Lew Gremp, Holmes and Sisti all stepped up to the plate for the Braves and whaled out singles to give Boston a run and spoil Derringer's chances for the hall of fame. Earley and Salvo pitched for the Braves and the Reds got to them for 10 hits in winning their sixth consecutive game from the crestfallen Braves who only, a short time ago were in second spot.

* * * * * *

Losing Streak Broken

Toronto Maple Leafs have been doing some very impotent batting on their road trip and as a result the club hasn't been winning many ball games since leaving the home grounds. However, the Leafs managed to pull off a win at the expense of the Jersey City Giants last night when they defeated them 6 to 3 to end a losing streak that had mounted up to five games. Even at that the Leafs were outhit 11 to 7 by the Jerseys but this time they managed to mix up the slender assortment of blows with nine bases on balls to pile up a winning margin. Much of the credit for the win goes to Harry Shuman who led a rescue expedition out there in the third inning after Beckman had faltered and held Jersey City under control for the rest of the engagement.

* * * * * *

At long last the Peterborough Golf and Country Club managed to get their official opening completed Saturday, after several postponements and it was a very successful affair. Jim Wharry, Orley DeGraw and E. Braund were winners in the sweepstake events while Bob Abbott had the satisfaction of turning in low gross for the day with a 78. The annual dinner, a most enjoyable event, was staged in the evening. With the coming of better weather the courses in this district will gradually dry out and soon the scores will begin to reflect the improvement in conditions. Up to now the golfers have been working under difficulties.

* * * * * *

Sporting Chili Con Carne: Jimmy Dykes defies a New York writer to name five real top notch pitchers in the American League....Now it is the turn of Ted Williams to slump off in his hitting. The Boston powerhouse has not been blasting in many runs in last few games...Reg Leether's stop of a hard hit ball by Tommy Parsons in last night's game with Plazas was a feature. Leether is just back in the game after having broken a finger but he did not let his injury prevent him knocking down a torrid drive and throwing out the hitter. It cut Plazas out of a run for there were two out at the time and Eddie Starr was on third base by virtue of a triple....Derringer did not issue a pass or allow a hit in the first eight innings of yesterday's game against Boston and then the Braves blasted three hits in the ninth to rob him of a no-hitter....Julian Wade was back with Plazas last night after being out of town for a while....Luckies play two nights in succession. They meet Soldiers tomorrow night and Royals on Thursday....They had three umpires in last night's game. Bob Batley opened behind the bat and Pat Calladine took over at the end of the first inning....Tony Golab is playing soccer now. Canada's No. 1 athlete is a good workman at about anything in the sport line.

Perfect Hand

TORONTO, June 9 — (CP). — Ed Kinzinger, operator at The Canadian Press, clicked for a perfect cribbage hand in a game after work early to-day. Kinzinger held three fives and the jack of clubs and cut the five of clubs to give himself a 29 count. Incidentally he barely escaped a 'skunk.'"

Plazas Defeat Juveniles; Third Victory

Plazas won their third straight game in the City League series at the Bowl Monday night when they defeated the Juveniles 12 to 3.

The hockey squad took advantage of a wild streak on the part of Bill Jones, starting pitcher for the Juveniles, to score six runs in the opening inning and that proved ample lead, although it was a good ball game after that bad start.

Tom Parsons pitched effective ball for the winners, mixing a blazing fast ball with a puzzling curve, and outside of two innings had the youngsters pretty well under control, retiring nine of them by the strike out route.

Jones who started for the losers was not hit so hard but his control was bad and passes got him into a peck of trouble. Warren Smith went to the rescue in the fourth inning and from then on to the end of the game shut out the Plazas with a slow ball that had the winners' attack slowed down completely. The Juveniles defensive work picked up too as the game went along and they came up with some fine plays. Starr Detlor, first baseman for the youngsters, made a neat running catch of a high fly back of first and doubled up Parsons when he tried to go to third after the catch. Jack Carpenter grabbed a bunch of flies in centre field in fine style and Bill Greatrix romped over the left field foul line to snare a foul off the bat of Ned Vitarelli. Reg. Leether who has been out of the game with a broken finger knocked down a hot shot from Tom Parsons and threw out the ruhner to retire the side, cutting off a run as Eddie Starr was on third at the time.

Heal walked to start the first inning for Plazas and after Kingdon had flied out Crowe also strolled. Blewett singled to centre to send Heal in. Ellis walked to fill the bases and Vitarelli singled to short to score Crowe, Godfrey walked to force in Blewett. Starr's fly to Greatrix allowed Ellis to go home. Parsons walked and then Heal singled into right to score Vitarelli and Godfrey. Kingdon finally ended the inning by striking out.

Plazas made it 7 to 0 by scoring with two out in the second. Ellis got a triple when his hot shot to right hit a post and rebounded toward the infield, and he went home when Vitarelli dropped a double into left.

In the third the winners got three more, again starting with two out. After Parsons and Heal had been retired Kingdon singled to right and Crowe doubled over third. Blewett's single to right scored Kingdon and Crowe. White dropped a fly from the bat of Ellis and Blewett registered. Vitarelli then flied to left.

In the fourth Plazas finally drove Jones out of the box. Godfrey walked for the third time and Starr doubled to left. Parsons lifted another double on top of the cars, sending in Godfrey and Starr. Smith went to the hill top and Jones to second base. Heal hoisted to Detlor. Kingdon also lifted one to the same player and Parsons was out trying to go to third on the play.

Juveniles finally scored in the fifth. White opened with a single to centre and Anderson walked. Carpenter struck out. White went to third on a wild pitch and scored on Garvey's fly to Johnny Godfrey. Jones singled through short but Leether rolled to Don Crowe.

Juveniles came through with the last scoring of the game in the sixth. With two away Smith bunted safely and White singled to centre, Anderson's double to left scored Smith and White came home when Jack Carpenter beat out a tap to Parsons. Garvey flied to Blewett to end the inning.

Plazas — Heal ss, Kingdon rf, Johnson rf, Crowe 2b, Wilson 2b, Blewett cf, Ellis 1b, Vitarelli 3b, Godfrey lf, Wade lf, E. Starr c, Parsons p.

Juveniles—Anderson s, Carpenter cf, Garvey c, Jones p, 2b, Leether 3b, Greatrix lf, Detlor 1b, Burns 2b, White rf, Smith p.

By innings:		R	H	E
Plazas	613 200 00x	12	13	1
Juveniles ...	000 012 000	3	10	3

Umpires—Batley, Calladine and Dormer.

Lawn Bowling

By HERB MARTIN

To-morrow, with a half-holiday coming up, we will hold two local tournaments. The first one is set for 1.30 o'clock and it's for mixed doubles—choose your partner. The second one will be held in the evening at 7.30 o'clock and is for mixed rinks, and the draw will be made off the blackboard. In both instances the fee is 25c per bowler and remember, "please be on time."

With regard to last night's schedule games we don't know much about them. We were too busy entertaining Jack Sedgewick's quartette. In fact we were awfully busy, but as the score shows, it was no dice. But looking over the score sheet we see that the Elliott-Carlisle game had to go an extra end, and that always means a good game. The other highlight was the McDonald-Skinner affair. With two ends to go, Mr. Skinner was down seven shots, but he made a sensational runner in the sixteenth end to pick up the 'kitty' and trail it back a few feet and when the boys came out of the huddle there was the Skinner rink lying seven great, big, round, life-size shots, tieing up the game and maybe Mr. McDonald's face wasn't red. But on the last end the McDonald-Donaldson combination came through with one shot but it was a good finish. The other games were more or less one-sided. Anyway it was a grand night to bowl and those little beggars who 'fly through the air' and take the odd nip at you, were not as severe as usual.

June 8th.

W. Noftall	F. Reed
N. Killingbeck	M. Breckenridge
B. Scott	L. Loftus
H. Clegg	F. H. Dearborn
Skip 14	Skip 28
E. T. Ruiter	C. Ray
D. Bell	E. Sackville
W. Richardson	P. Hooper
G. D. Carlisle	C. Elliott
Skip 18	Skip 19
W. K. Meredith	Dr. Leslie
Les Turner	C. Mowry
W. Hamilton	S. McCauley
Dr. C. Fulford	C. Giroux
Skip 23	Skip 11
G. Thompson	W. Phillips
P. Johnson	D. Hamilton
M. Chenhall	H. Taylor
R. French	R. Hutchinson
Skip 8	Skip 17
S. O. Taylor	A. McWilliams
F. Kelsey	E. Mesley
I Muldaver	F. G. Jamieson
M. Levine	P. McFadden
Skip 21	Skip 15
F. Goldie	F. M. Warne
C. Orr	G. Fitzgerald
T. O. Donaldson	V. Tully
J McDonald	J. Skinner
Skip 19	Skip 17
L. M. Heath	R. Dawson
W. Garrow	R. McGrath
V. Selkirk	R J. Martin
P. Moore	T. Ryan
Skip 26	Skip 13
J. P. Aikin	E. Coleman
E. Hand	J. Beacock
H. Darling	H. Young
H. R. Martin	J. H. Sedgewick
Skip 7	Skip 21

Ladies' Section.

Mrs. T Cavanagh	Mrs. W. Downer
Mrs. H. Harris	Mrs G. Snowden
Mrs J. Reed	Mrs. N. Killingbeck
Mrs. L. Yeotes	Mrs. W. Hepburn
Skip 12	Skip 10
Mrs. L. Ackford	Mrs. B. McLean
Mrs. F. Mowry	Mrs. W. Kay
Mrs. W. Greenslade	Mrs. F. Dawe
Mrs. G. Coleman	Mrs. H. Wilson
Skip 8	Skip 17
Mrs. M. Louden	Mrs. C. Mowry
Mrs. G. Patterson	Mrs. R. Burns
Mrs. R. Hopkins	rs. J. Cullen
Mrs. J. Baird	Mrs. H. Beatty
Skip 9	Skip 20

Red Sox Winners Over Wambats

The St. Peter's Senior League playoffs opened with the Red Sox walloping the Wambats 18-10 for the first win in a best of three series. The outstanding fielding features were supplied by Conroy for the losers and Rudkins for the winners, who pulled off the finest catch of the evening, running from deep left centre, covering a lot of ground to nab off a long fly which was labelled for a homer. Cacavella was steady on the mound, allowing only ten hits. Joe Rochetta, popular local athlete, umpired in fine style behind the bat, while Murphy worked on the bases.

Red Sox—Sheehy, 3b; Rudkins, 2b; Ferren, 1b; McCabe, lf; Pearson ss; Lynch, cf; Monahan, rf; Doran c; Cacavella, p.

Wambats—Conroy, 3b; McCarney, 2b; Sullivan 1b; Basciano, lf; Donnelly, ss; McIsaac, cf; Lucano, rf; Devine c; Wade, p.

SPEED PRODCTION

In 1936-37 the output of timber in the Belgian Congo was doubled and the maize crop trebled.

Major Baseball League Leaders

By The Associated Press.

NATIONAL LEAGUE

Batting—Phelps, Pittsburg, .376.
Runs—Reiser, Brooklyn, 38.
Runs batted in—Mize, New York, 40.
Hits—Holmes, Boston, 62.
Doubles — Joost, Cincinnati and Hack, Chicago, 17.
Triples—Slaughter, St. Louis, 5.
Home runs—F. McCormick, Cincinnati, 9.
Stolen bases—Murtaugh, Philadelphia, and Miller, Boston, 8.
Pitching—French, Brooklyn, 4-0.

AMERICAN LEAGUE

Batting—Gordon, New York, .388.
Runs—William, Boston, 47.
Runs batted in—Williams, Boston, 57.
Hits—Spence, Washington, 71.
Doubles—Higgins, Detroit, 18.
Triples—Spence, Washington, 7.
Home runs—Williams, Boston, 15.
Stolen Bases—Case, Washington, and Kuhel, Chicago, 10.
Pitching—Haynes, Chicago, 5-0.

PRISONER ON TOMBSTONES

MAIDSTONE, England—(CP). — A prisoner of war in a German prison camp has written his wife here, stating that he is working as a stonemason in a German tombstone factory."

Big Jim Wharry Tops All Contestants

Track heavy, weather clear as 35 entries faced the starter at the offical opening of the men's section at the Peterborough Golf Club on Saturday.

Jim Wharry was steady all the way going out in 42 bracketting another 42 on the incoming to win low net with 84-17—67. Jim credits the win to W. Spittal, the local trainer, for ironing out his troubles during the past week.

Orlie DeGraw playing his usual steady game with his approach shots dead to the pin coasted in for second low net 79-10—69.

R. Abbott like the old ball players, is getting better each time out, winning low gross with 78.

First Flight—Handicaps, 20 and under.

First low net—Jim Wharry, 84-17 67.

Second low net, O. DeGraw, 79-10—69.

First low gross, R. Abbott, 78.

Second flight—Handicaps, 20 and over.

First low net—E. Braund, 88-22 —66.

Second low net, J. Jobbitt, 92-20—72.

Low number putts first nine, T. Gentles, 12.

Most sixs on 18 holes, O. Steer, 9.

Blind score winners, G. Munro and J. McKerchar.

Chipping balls in barrel, 5 tries, E. Westbye, 3.

Special dinner prize, C. E. LaBranche.

Following the afternoon affair, 40 members stayed for the annual dinner. With Ald. H. Bradburn the club president presiding. The president welcomed the new members to the club and hoped they would enjoy the seasons activities along with the old members. Plans for the season were discussed with one suggestion strongly supported was that mixed foursomes with the ladies of the club be staged—match and handicap committees of both sections, please note.

Following were the scores:

	Gross.	Hand.	Net.
E. Braund	88	22	66
J. Wharry	84	17	67
O. DeGraw	79	10	69
R. Bathgate	86	15	71
H. Waddell	85	14	71
T. Gentles	81	10	71
R. Abbott	78	7	71
F. Jobbitt	92	20	72
A. Rutter	92	20	72
H. Toole	93	20	73
M. Hardill	90	16	74
G. Maniece	96	22	74
S. Southeran	88	14	74
R. Kitchen	85	10	75
H. Bradburn	84	9	75
G. Munro	97	20	77
D. T. Diplock ..	93	15	78
S. Payne	86	8	78
D. Falkner	94	16	78
H. Cranford	95	16	79
C. V. Elliott	101	21	80
W. Widdess	96	15	81
C. Westbrook	102	20	82
R. Dobbin	102	20	82
E. Westbye	97	15	82
W. Lauder	104	22	82
W. Cawell	107	24	83
D. McIntyre	99	15	84
J. McKerchar	105	21	84
S. Longhurst	107	22	85
O. Steer	102	16	86
H. Chown	112	22	90
J. Jobe	128	32	96
M. Shaver, No Card.			
G. Wood No Card.			

Remember When—

By the Canadian Press.

Temperamental Chuck Campbell, Canadian and United States singles sculling champions resigned by request from the Toronto Argonaut Rowing Club six years ago to-day, following a fracas with coach Don Paul, "Lone Wolf" of Canada's 1936 Olympic choices, Campbell made his own way to Germany, but failed to win major points for the Dominion.

Insurance Is Necessary
Every four minutes, on an average, fire attacks some dwelling in Canada and the United States, year in and year out.
It costs, on an average, less than 1 cent a day for each $1,000 of fire insurance on dwelling house property.
BE SURE and INSURE through
Davis-Thompson Co.
Insurance and General Agency
433 GEORGE ST. DIAL 4724

TORONTO BREAKS 5-GAME LOSING STREAK, DOWNS JERSEYS 6 TO 3

Great Pitching By Shuman Turns the Trick

By The Associated Press.

The first of the early summer's crucial International League games is on the schedule for tonight with Montreal, second place by 3½ games, invading the den of the pace-setting Newark Bears.

Although they have won only two of the previous meetings with Montreal Royals, the Bears were clattering along at a .732 clip a week ago when a five-game losing streak set in.

They righted themselves Sunday by sweeping a twin bill with Buffalo and now have 32 victories and 16 defeats.

Montreal, which annexed both ends of a doubleheader in the clubs' first 1942 meeting, has 29 triumphs in 49 contests for a .592 rating.

Both teams were idle yesterday in preparation for the series.

All the remaining clubs were active, however, with Toronto breaking a five-game losing streak by downing Jersey City 6-3; Baltimore edging out Buffalo 4-3; and Rochester continuing its dominance of Syracuse 3-1.

It was the first loss in six starts for the Little Giants, who outhit the victors 11-7 but couldn't find the right combination with runners on base.

Brilliant relief hurling by Harry Shuman, who took up the mound duties in the third inning, was the deciding factory. Shuman didn't allow Jersey City a run the remainder of the way.

Rochester made it three straight over Syracuse, primarily because Ben Wade issued the Red Wings eight bases on balls. He also was tagged for six hits. Jim Ripple pounded out a single and a double for the winners.

Del Jones' single with the bases loaded in the last half of the ninth drove in a run and decided the Baltimore-Buffalo contest in favor of the Orioles.

One of the winners' 12 hits was Jack Conway's home run. Ed Kobesky and Rookie Rocco had fourmasters for the losers.

BRITAIN BUYS

Great Britain purchased 20,000 tons of cotton from the Belgian Congo in 1941.

CO-OP DANCE
—AT—
CHEMONG PARK
TO-NIGHT
9 p.m. E.D.T.
Music By
GALLOWAY'S ORCHESTRA
Admission
Gentlemen 40c - Ladies 25c

Rye's Pavilion
DANCE TO-NIGHT
Jimmy Fry
And His Orchestra
Featuring
MAXINE BROWN
Admission 10c
Dance Tickets 4 for 25
Dancing Every Night

UPTOWN SILK SHOPPE
Wed. Morning SPECIALS
Never before have we offered such an assortment of values at such a price.
HEAVY SATIN KIMONAS
SUMMER BLOUSES
WOOL SWEATERS
WHITE SKIRTS
SATIN CREPE SLIPS
WOOLLEN Bathing Suits
Vest and Bloomer Sets
ALL KINDS REMNANTS
One price for any one article. or set. Wed. a.m Only 98c
Uptown SILK SHOPPE
404 George St. Phone 3619

Relaxation Before Victory

Taking on their valets in a hotly contested game of rummy in the Jocks' room at Thorncliffe track, Toronto, Jockeys Pat Remillard and Jimmy Dewhurst relax between mounts. The relaxation produced results when Dewhurst went out to win the sixth race of the day on White Hope and Remillard booted home Fred Tracey in the last race.

Golab Turns Out In Soccer Role Boots Only Goal

By VERN DeGEER

TORONTO, June 9.—Tony Golab, Canada's "Athlete of the Year" for 1941, is rapidly becoming the "Athlete of the R.C.A.F."

Following initial air force training at Eglinton, and elementary training at Windsor, the former Sarnia and Ottawa gridiron powerhouse is now completing his course at Ottawa's Uplands school.

Golab moved out of the gridiron picture last fall to appear as a boxer, basketballer and hockey player while taking his I.T.S. course at Eglington.

Now he shows up at Uplans as a soccer player, no less. He booted home the only goal for the Air Crew in a 1-1 tie with Headquarters in the recent opening game of the Uplands Soccer League.

Gord Brydson of Mississauga and Bob Gray of Scarboro', who got to Chicago for the Hale American National Open Golf Tournament June 18-21, rate a column salute in the Sunday edition of the Chicago Sun from James S. Kearns, an enthusastic chronicler of links events.

Brydson and Gray will be Canada's representatives in the big tournament at Chicago's Ridgemoor course—an event replacing the annual American Open—and possibly the last major competition across the border this season unless additional war fund competitions are set up.

While "Red" Dutton of the Brooklyn Americans is busy on construction work in the Canadian Rockies, one of his educated gallopers, Lovesick, is at Winnipeg's Whittier Park for the spring meeting .... Dutton wired friends about Lovesick last spring but most of them were looking out the window when the redhead's bangtail got down in front at fat odds at Thorncliffe.

Harvey (Busher) Jackson of the Boston Bruins, Reg Hamilton and Turk Broda of the Toronto Leafs, are working at a war industry plant in New Toronto ... Father J. Lynch, former president of the Ontario Rugby Football Union and St. Michael's College athletic leader for many years, is back to duty at a R.C.A.F. wireless school at Calgary, after a six weeks' layoff because of illness.

Alsab's great-great grandpappy, with the familiar wartime name of Commando, won the Belmont Stakes back in 1901 ... his great grandpappy, Colin, won in 1908 ... Manager Jimmy Dykes of the Chicago White Sox, shedding tears of "the good old days," defied a New York writer to name five real, topnotch pitchers in the American League. ... Dykes laughed out loud when the writer chanted Bonham, Harder, Niggeling, Chandler and Bridges ... Lefty Gomez, who was within earshot also laughed with Dykes. ... Dykes said the five named didn't compare with Lefty Grove, Walter Johnson or Bob Feller ... Gomez says it's easier to win in the majors this year than it has been in the last five ... Dykes claimed it had been an easy pitching touch for ten years, largely because good hitters had vanished.

Yesterday's Stars

By The Associated Press.

Paul Derringer, Reds — Pitched three-hit ball and kept Braves shut out till ninth.

Joe DiMaggio, Yankees— His single set off winning rally in 11th against Indians.

BASEBALL RECORD

INTERNATIONAL LEAGUE

	Won	Lost	Pct.
Newark	32	16	.667
Montreal	29	20	.592
Jersey City	30	23	.566
Toronto	25	26	.490
Buffalo	23	26	.469
Baltimore	22	26	.458
Syracuse	22	32	.407
Rochester	20	34	.370

Monday Results.

Toronto 6, Jersey City 3.
Baltimore 4, Buffalo 3.
Rochester 3, Syracuse 1.
Only games scheduled.

AMERICAN LEAGUE

	Won	Lost	Pct.
New York	37	12	.755
Detroit	30	26	.536
Boston	26	23	.531
Cleveland	27	25	.5192
St. Louis	28	26	5185
Washington	21	31	.404
Chicago	19	31	.380
Philadelphia	21	35	.375

Monday Results.

x-New York 11, Cleveland 10.
x- Eleven innings.
Only game scheduled.

NATIONAL LEAGUE

	Won	Lost	Pct.
Brooklyn	37	14	.725
St. Louis	29	20	.592
Cincinnati	28	24	.538
Boston	26	30	.464
New York	26	26	.500
Pittsburg	23	28	.451
Chicago	23	30	.434
Philadelphia	16	36	.308

Monday Results.

Cincinnati 3, Boston 1.

AMERICAN ASSOCIATION

Monday Results.

Louisville 6, St. Paul 3.
Indianapolis 5, Minneapolis 3.

The Sports Round-Up

By HUGH S. FULLERTON, JR.
Associated Press Sport Writer.

NEW YORK, June 9. — (AP) — Law . . . and order? . . . After the Louisiana boxing commission suspended matchmaker Lew Raymond and Manager Broadway Johnny Cox for talking out of turn, the commissioners learned that Raymond couldn't be suspended because he never was licensed and Cox couldn't legally be set down except for an "offence against boxing." . . . So they called the whole thing off . . . Might be a good idea for the New York Commission . . . and in baseball, scribes point out that since President Alvin Gardner of the Texas League decided a few years ago that Umpires shouldn't act as peacemakers when the boys began punching, there have been only half as many fights.

One-minute sports page.

Report kicking around Detroit is that Notre Dame will play a big game, maybe against Georgia Tech, in Briggs stadium. . . Booker Beckwith, who looked like a first class heavyweight prospect a few months ago, is playing a saxaphone in a Gary, Ind., orchestra.

Capping the climax.

They tell more stories than you can believe about happenings in the Kitty League, but until further notice this should stand as the error record: the other night John Pavoris, Fulton's rookie third baseman, fielded a slow bounder. . . as he straightened up, his cap flew off and he threw the ball right into the cap. . . . Together they sailed over the pitcher's head, grazed the umpire and landed halfway between the mound and first base . . . The base runners were too surprised to run and the first baseman didn't know where to look . . Pavoris finally dashed across and retrieved the pill himself, but not until two runs had scored.

Fairaris Picked In the Shevlin

NEW YORK, N.Y., June 9—Indications today at Aqueduct were that R. S. McLaughlin's Fairaris, who tied Belmont's nine-furlong track mark in the Peter Pan Handicap, will be the main attraction in Wednesday's Shevlin Stakes renewal. The Shevlin is exclusively for three-year-olds, over the mile and a sixteenth route, and the Queens County Jockey Club endows it with $5,000.

Fairaris was not eligible for the Belmont Stakes, but is to meet Shut Out and Alsab in the $25,000 added Dwyer, June 20, at Aqueduct, if the three train satisfactorily.

3 Run Dead Heat 37 Cent Horse Wins First Race

ST. BONIFACE, Man., June 9 — (CP)—There was plenty of excitement at the eighth day at Whittier Park yesterday. Outsiders walked off with the money in the first three races, a 37-cent horse won its first start, and there was a triple deadheat for second money in the fourth race.

Omar's Gift, the much-publicized horse owned by A. G. (Scotty) Kennedy, secretary of the Winnipeg Blue Bombers, Dominion champions, won its first start in racing. The 2-year-old brown filly which Kennedy purchased from R. J. Speers at Whittier Park Stock Farm early this season, won the second race by running the four-furlong sprint in .49 3-5, to pay off in figures of $15.70, $8.30 and $3.40. Jockey G. L. Smith was in the saddle.

Kennedy came about the horse one morning during workouts. He was watching the early birds when Speers came up and asked him which horse he liked. "That one," said Scotty. "It's yours for whatever you have in your pocket," came back Speers. "But I only have thirty-seven cents," replied Scotty. "It's a deal," retorted Speers, much to Scotty's surprise.

Added excitement came in the fourth race when fans experienced the unique triple dead heat. Pagan Cort, Drums and Saucy Maid all hit the finishing wire together, to post up the first three-horse deadheat in Winnipeg racing history in a long time. The race was won by Sweet Olive, owned by F. E. Arnold of Grand River, Iowa.

JAPAN WINS RUBBER

Japan's occupation of Java robbed South Africa of rubber supplies valued at $8,100,000.

MOVIE TIME TABLE

Regent—"I Was Framed", 1.30, 4.10, 6.30, 9.10; "Mad Martindales", 2.30, 5.10, 7.30, 10.10.

Capitol—"Playmates", 3.15, 6.05, 9.25; "Weekend for Three", 2.05, 5.00, 7.45.

Centre — "Louisiana Purchase", 1.30, 4.10, 6.55, 9.45; "Who Killed Gail Preston", 3.10, 5.55, 8.40.

Reds Sprinting Derringer Nips Braves 3-1

By JUDSON BAILEY
Associated Press Sports Writer.

Houdini at his best could not have turned the tables on Boston Braves as swiftly and completely as Cincinnati Reds performed the trick this week-end.

Before Friday the Reds were floundering futilely in the Second Division of the National League and the Braves, who had been a bold second for quite a spell, still were holding determinedly to third place.

Then Casey Stengel led his sterling band into an ambush at Cincinnati and in four days the Reds beat the Braves six times—lifting Cincinnati to third place and dropping Boston to a groggy fifth.

The Reds completed their sweep of the series yesterday with a 3-1 triumph on the three-hit hurling of big Paul Derringer. For eight innings the stout-hearted righthander had a no-hit game in his grasp and the only Boston player to get on base reached first through an error in the opening inning. Derringer finally was tapped for three singles and a run in the ninth but didn't lose his grasp on victory.

It was Derringer's second success of the season and there was little doubt that the victory was more desired than a no-hitter. Paul looked good in the spring, but his infant son died just before the campaign opened and hard luck has dogged his trail ever since.

He was ill for a while and didn't win his first game till May 25 and last week was beaten 2-1 in 10 innings by the Phils after allowing only three hits and no earned runs in the regulation nine innings.

Yanks Edge Indians 11-10.

There was only one other game scheduled in the major leagues yesterday and in this New York Yankees squeezed out an 11-10 decision over Cleveland Indians when relief pitcher Tom Ferrick made a wild throw on Joe Gordon's sacrifice bunt with two on base in the 11th inning.

It was a suitable payoff for a ragged ball game in which each club used three pitchers and the world champions made 16 hits and three errors to Cleveland's 15 hits and two miscues.

Ken Keltner made five hits and Jeff Heath produced his seventh and eighth home runs of the year and singled home the tying run in the ninth inning after Keltner had tripled.

These sparkplugs helped the Tribe tally four runs in the first inning, but Jim Bagby couldn't suppress the Yanks, who rallied for five runs in the second.

Cleveland could have recaptured second place in the American League from the idle Detroit Tigers by winning, but the Yanks made it their 26th triumph in 31 games and four out of five in the series with the Tribe.

As a sideline Joe Gordon stretched his hitting streak to 25 games and Buddy Hassett extended his to 20.

Apprentice Boots 17 Home, 9 Days

STANTON, Del., June 9—(AP)—An apprentice jocked who rode his first winner less than ten months ago is giving turfdom something to talk about these days. He's 18-year-old Eddie Wielander, who in nine days of racing at Delaware Park has brought home 17 winners.

Wielander has been in the money 35 times in 57 attempt. He has finished second 11 times and grabbed the show spot on seven occasions.

Eddie was in the money in seven of the eight races last Saturday and yesterday he crossed the finishing line first in three straight races. Striving for his fourth straight win of the day Wielander was involved in a two-horse spill and was thrown to the muddy track. He got up unhurt but finished out of the money in the last two races.

Eddie weighs 104 pounds.

MORE HAMBURGER

LONDON—(C).—Through shortage of "casings," sausage manufacturers are having to sell an increasingly large proportion of loose sausage meat which housewives cook as rissoles.

SUMMER GARDENS
PETERBOROUGH
Presents
IN PERSON
THE NEW OUTSTANDING
MASTERful
RHYTHMS
OF
FRANKIE MASTERS
AND HIS
FAMOUS ORCHESTRA
Tues., June 9
Tickets 1.00 Per Person

Regent
WED. AND THURS.
2 Ace Hits—Music and Drama—Mat. 1.30
Your Favorite Rogue's Top Adventure!
SECRETS OF THE LONE WOLF
starring
WARREN WILLIAM
Roger Clark · Victor Jory
Ruth Ford · Eric Blore
FEATURE NO. 2
"SING YOUR WORRIES AWAY"
Starring
BERT LAHR - BUDDY EBSEN - PATSY KELLY
TO-NIGHT ONLY
"I WAS FRAMED"—Also "THE MAD MARTINDALES"

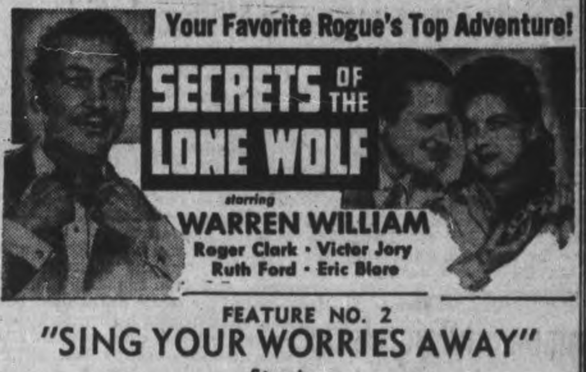

2-GRAND FEATURES-2
STARS! GIRLS! SONGS! LAUGHS! COLOR!
BOB HOPE · VERA ZORINA · VICTOR MOORE in
"LOUISIANA PURCHASE"
IN TECHNICOLOR!
with
IRENE BORDONI · DONA DRAKE · RAYMOND WALBURN
and
THOSE LOUISIANA LOVELIES—THE CREAM OF THE CROP!
Music and Lyrics by IRVING BERLIN
And Hit No. 2
RITA HAYWORTH and ROBERT PAIGE
—in—
"Who Killed Gail Preston?"
Extra! Canadian Universal Newsreel
TO-DAY AND WEDNESDAY
CENTRE

tomorrow
Filmed from the Best Seller by Richard Llewellyn..read by more than six million people..directed by the man who made 'The Informer' and 'Grapes of Wrath'
Richard Llewellyn's
HOW GREEN WAS MY VALLEY
with WALTER PIDGEON · MAUREEN O'HARA
DONALD CRISP · ANNA LEE · RODDY McDOWALL
Last Showings To-day!
"PLAYMATES," with KAY KYSER
—2nd Feature—"WEEK-END FOR THREE"
THE PICTURE THAT WON SIX ACADEMY AWARDS!
CAPITOL

CHEX Radio Broadcast

1430 ON YOUR DIAL

TUESDAY, JUNE 9

6.00—C.P. News
6.10—Ivoriettes
6.15—Old Timers
6.30—Laugh Parade
6.45—Songs by Victor Cremasco
7.00—C.P. News
7.07—Sportscast
7.15—Songs of the West
7.30—Secret Service Scouts
7.45—Vocal Varieties
8.00—C.P. News
8.05—Number Please
8.15—Music By
8.30—Barn Dance
8.45—Sincerely Yours
9.00—The Farmer Asks A Question
9.30—"Cheers From the Camps"
10.30—Make Believe Ballroom
11.00—C.P. News
11.10—Organettes
11.15—God Save The King

WEDNESDAY, JUNE 10

7.30—O Canada
7.35—Farm Fair
7.45—Morning Cheer
8.00—Canadian Press News
8.10—Your Hit of the Day
8.15—Toast and Coffee
8.45—Morning Devotions
9.00—Canadian Press News
9.05—Tops in Pops
9.30—Here Comes the Band
9.45—Master Singers
10.00—C.P. News
10.05—Accordiana
10.15—Petite Musicale
10.30—Stars Over Hollywood
10.45—Coming Events
11.00—C.P. News
11.05—Organettes
11.15—Port Hope Salute
11.45—Parade of Bands
12.00—News of Hollywood
12.15—Musical Sketches
12.30—News
12.40—Rhythm Roundup
12.45—Farm Folks Hour
1.00—C.P. News
1.05—Farm Folks Hour
1.30—Song Shop
1.45—Talking Drums
2.00—C.P. News
2.05—Make Believe Ballroom
2.30—Presenting
3.00—Canadian Press News
3.05—Melody Matinee
3.30—Sincerely Yours
3.45—Irene Quinlan, Piano
4.00—Canadian Press News
4.05—Melodies in Varied Moods
4.15—Marching To Victory.
4.30—Fourteen-Thirty Club
5.00—Canadian Press News
5.05—Lindsay Salute
5.45—Melody Parade

15 Candidates Are Confirmed

APSLEY, June 9.—(ENS). —Sa. Georges parish church was the scene of an impressive and beautiful service on Friday evening at 8 p.m. when 15 candidates were presented by the rector, Rev. Cathcart, to Archbishop Derwyn Owen, Bishop of Toronto. Before the service the Bishop was present at supper in the St George's Hall, where the candidates, their parents and the church wardens and other officers of the four churches had met, to enjoy a bountiful meal prepared by the ladies of St. Georges, Apsley.

The service at the church was taken by the Archbishop, assisted by Rev. Cathcart and Rev. C. A. G. Spence, former rector. Twelve girls and three boys were confirmed during the sevice, coming fom St Paul's, Lasswade, St. Andrews, Owenbrook, and St. Stephen's, Chandōs, as well as St. George's, Apsley. The sermon was on the service of Confirmation and was addressed to all communicants as well as the candidates, urging the members to welcome them into their work and activities. The congregation was large, entering into the singing and responses. Communion service was held on Sunday evening, during which the candidates from St. George's received their first communion.

Personals.

Guests on Sunday with Mr. and Mrs. W. Lean were Mr. and Mrs. Bert Lean, Mrs. W. Hales, Mr. and Mrs. Pres, Miss M. Hales, Peterborough.

Mr. and Mrs. A. Ointment, Norwood, with her parents, Mr. and Mrs. N. Lean.

Mr. and Mrs. S. McCauley with her parents, Mr. and Mrs. Dan Whitmore.

Mrs. Anthony Downing has spent the past few weeks at Parry Sound, reurning home on Saturday.

Miss Doris Downing left on Sunday to spend the summer with her sister in Parry Sound.

Mrs. Driver is a guest of Mr. and Mrs. James Downing this week.

Mrs. S. Windsor, Miss Audrey Windsor, Miss Elsie Tanner, Oshawa, spent the week-end at their home in the village.

Mr. W. Reynolds, Mr. Bert and Ross Reynolds left for Toronto en route for the west where they will be working for the summer.

This Convoy To Australia Got Through Safely

Somewhere on the Pacific Ocean this impressive picture, approved by U.S. navy censors, was made from the upper deck of a U.S. destroyer. It is a convoy, with seven vessels showing here, making its way to a port in the south Pacific Ocean. The convoy carried men and materials safely to its objective the better to wage war on the Axis.

Community Friendship Discussed by W.M.S.

WESTWOOD, June 9.—(ESS). —The June meeting of St. Andrews Women's Missionary Society was held on Wednesday afternoon at the home of Mrs Stephen Elmhirst, with a large attendance.

The president, Mrs. J. Clysdale, opened the meeting and conducted the business session. The word 'spirit' was chosen for the July roll call.

Mrs. E. W. Sargent took the chair for a program on 'community friendship' and the worship period.

Mrs. Clysdale gave a reading, 'Turning Dugouts into Classrooms.' Miss Blanche Elmhirst gave a piano solo, 'The Sweet By-and-By.' A reading, 'Welcome Stranger,' was given by Mrs. Audrey Wood. A playlet, entitled 'Adventures in Friendship,' was presented by Mesdames A. Wood, H. Wilson, R. Douglas J. G. Manley, J. Sargent and E. Sargent.

The meeting closed with the Mizpah benediction. The quarterly tea was served at the close by Mrs. S. Elmhirsts group.

Hostess Tea Held By Millbrook Aid

MILLBROOK, June 9—(ENS).—A pleasant event of Wednesday afternoon was the annual hostess tea held in the basement of Grace Presbyterian Church, under the auspices of the Ladies' Aid Society the president, Mrs. Suttle Pritchard, and vice-president, Mrs. I. W. Larmer, extending a hearty welcome to the more than one hundred and sixty guests in attendance.

The large room was lovely with baskets of fragrant summer blossoms, and the two long hostess tables in the centre of the floor, had also silver baskets of flowers flanked with tall pink candles burning in silver holders, on the lace cloths. Pouring tea were Mrs. A. S. Hall, Mrs. Robert Wright, Mrs. James Kennedy and Mrs. J. H. Paul and tea assistants were Mrs. Melville Ball, Miss Dorothy Armstrong, and Miss Gladys Coyte.

Miss Mina Gibson acted as cashier, and included in the reception committee were Mrs. J. D. Armstrong and Mrs. Z. Seaton, while showing the guests to their respective groups were Misses Muriel Ball and Mary Eakins. The hostesses for the several groups, each of which comprised at least twenty guests, were: Mrs. Milton Fallis and Mrs. J. M. Armstrong, Mrs. V. R. Hunter and Mrs. T. H. Ingram, Mrs. Earl Armstongr and Mrs. J. Armstrong, Mrs. G. Bothwell and Mrs. D. L. Armstrong Mrs. C. Thorndyke and Mrs. H. W. Ball, Miss Mina Gibson and Mrs. Frank Gray, Miss Geraldine Whyte and Mrs. E. L. Armstrong, Mrs. George McKnight and Mrs. M. W. Kinsman.

The musical program which followed the service of tea was much enjoyed, the selections including vocal solos by Miss Beryl Challice, with Mrs. E. Wilson of Garden Hill accompanying, and by Miss Winnifred Gainer of Centreville, with Mrs. Gordon Muspratt as accompanist; a piano solo by little Sylvia Hunter, daughter of Mr. and Mrs. V. R. Hunter, who was gold medalist in her class at the last Durham County Musical Festival; and piano solo by Mrs. W. E. Massey-Cooke, a newcomer to the village, whose musical ability is becoming widely known and keenly appreciated.

Fifty dollars was realized from the tea, which closed with "God Save the King," the final one for the village to be held on Thursday, June 11, in St. Thomas' Parish Hall, with the Anglican Women's Guild as the hostess organization.

MORE ABOUT—

Conscription Debate

Continued from Page 1

cal year for refunding and other purposes was given second reading after a comparatively short discussion on the preliminary resolution.

This is a formal measure passed at nearly every session to enable the minister to carry on normal borrowing and refunding operations.

The House also adopted a resolution ratifying a convention entered into with the United States last March 4 and made public at that time, concerning rates of income tax on non-residents, designed to avoid double taxation and prevent tax evasion.

To-day the program in the House calls for resumption of the discussion in committee on the War Appropriation Bill until the measure is disposed of.

This will be followed by further consideration in committee of the whole on the borrowing bill and if that is disposed of Resources Minister Crerar will again seek approval of his bill to amend the Alberta Natural Resources Act— approving an agreement between the Alberta government and certain oil companies involving some increases in royalties.

Cuch To Clear.

Disposal of all these measures would "clear the decks" for debate on the Mobilization Act amendment, Mr. Crerar said last night in announcing to-day's program.

Finance Minister Ilsley told the House he could not proceed with the war damage insurance bill as planned yesterday because it was presenting "new difficulties" every day.

He said he was conferring with Fisheries Minister Michaud in an effort to meet some of the requests made for coverage of fishing boats.

Yesterday's debate on the War Appropriation Bill brought up an interchange on the liquor business and Mr. Ilsley told the House that those advocating a change in the laws governing this traffic should address their arguments to the provinces.

He said the liquor business had been taxed heavily for years and this tax had been increased since the war by 100 per cent. and more on some varieties.

Defends Beer Shipments

Mr. Ilsley took to task some who "speak sarcastically" of beer being sent to the soldiers fighting on the Libyan desert and said they should be making better use of their time.

He was replying to a question from Rev. T. C. Douglas (C.C.F. Weyburn) who asked why liquor consumption was not curtailed when tea, coffee and sugar were being rationed.

The minister said liquor was not in the same category as the rationed commodities. Its manufacture consumed little of war essentials and its importation from Britain occupied shipping space that was not needed for war purposes on the westward voyage.

Planes for a road to link Prince Rupert, B.C., with the interior of British Columbia were mentioned by several members.

J. R. MacNicol (Con. Toronto-Davenport) said the road should be extended through the mountains via Vanderhoof to connect with the Alaska highway being built from Fort St. John.

Howard Green (Con. Vancouver South) called the road vitally important to Prince Rupert.

Hon. Grote Stirling (Con. Yale) asked for completion of the missing link in the Hope to Princeton railway in British Columbia.

Labor Minister Mitchell said in reply that the government "was going to press with vigor the road-building policy in operation at the present time." There was a shortage of machinery but he said the "slack" would be taken up in the road building camps.

MORE ABOUT—

More Gas to East

Continued from Page 1

are hopeful that the situation will not require such drastic action as I suggested in the House. With respect to gas, of course that is a situation over which the government has very little control. We strongly recommend that all furnaces that can be converted should be converted because we doubt very much whether adequate supplies can be furnished for the coming winter."

Last May 20 Mr. Howe told the House there would be no fuel oil available for furnaces in Canada next winter. The day following, however, he modified this statement, explaining an effort would be made to have oil available for furnaces which could nnt be converted to other fuel.

Music Pupils Give Recital

CAMPBELLFORD, June 9 (ENS). —Amid a lovely floral backgrounds predominated by peonies, iris and spirea the pupils of Mrs. A. G. Watson, talented local vocalist and pianist, presented their annual recital before an appreciative audience in St. John's Sunday School Hall on Friday evening. Though every one of the young artists gave a splendid performance one of the outstanding numbers was given by Francis DeCarrol, one of the four vocalists of the evening, who was recently awarded the County Music Association's gold medal as tenor soloist. He rendered two numbers, with this teacher Mrs. Watson as accompanist. First of these was Bohm's "Still As The Night," followed by Schubert's "Ave Maria." Ross Richardson, another popular vocalist, also rendered two numbers, "Hills of Home" and "Passing By," which were equally well received. The other two vocalists were sopranos, Patsy Robertson who sang "Fairy Pipers" by Brewer and Brahm's "Lullaby," while Miss Isabel Irwin of Seymour East gave "Page's Road Song," by Novello, and "Break O' Day" by Sanderson. Of the piano numbers, one of the most difficult and brilliantly executed was Beethoven's "Sonata, Op. 10, No. 1," by Miss Patricia Ironside.

Following is the program, during which a silver collection amounting to $24 was taken for the British War Victims' Fund. Piano solos by Doreen Rowe, "Lullaby," Kennedy; Ann Hay, "Cuckoo Call," Bragdon; Jack Spencer, "Tumbling Clown,"; June Ames, "The Blue Bird," Slater; Bobbie Spencer, "The Bogey Man," Slater; Helen Smith, "The Merry-Go-Round," Berlin; Phyllis Brown, "A Jolly Dance," Furze; Verna Rabethge, "The Frolics," Von Wilm; Cozette Archer, "A Maid Churning," Crist; Thomas Fox, "A Jolly Roger," Eckstein; Joan Bale, "Country Dance," Eckstein; Billie Scott, "A Whistling Boy," Crist; Lorraine Grills, 'Little Burlesque," Lemont; Leila Mitchell, "Minuet in B Flat," Mozart; Marian Oddie, "Ballade," Burgmuller; James Bell, "Sicilienne," Schumann; Goldie Glenn, "The Two Froggie," Cramm; Arthur Labrash, "L'Herondelle," Burgmueller; Jean Campbell, "Curious Story," Heller; Bobbie Bennett, "Sonatina, Op. 36," Clemente; Shirley Burgis, 'Scherzo," Schubert; Dorothy Spencer, "Butterflies," Lege; Betty McKeown, "Aragonaise," Massenet; Margaret Rutledge, "Fuer Elise," Beethoven; Evelyn Stephens, "Morceau Characterisque," Wollenhaupt; Jack Bleecker, 'Valse Arabesque," Lack; Diana Ironside, "Valse in A Flat, Op. 64," Chopin; Patricia Ironside, "Sonata, Op. 10, No. 1," Beethoven.

MARKETS

FRUIT AND VEGETABLES

TORONTO, June 9 — (CP). — Wholesale fruit and vegetable prices were unchanged today with the following exception: Canadian strawberries, pints, 12 to 15c; qts., 20 to 25c.

TORONTO CHEESE

TORONTO, June 9 — (CP). — The Dominion Department of Agriculture today reported there were no quotations here for colored cheese, all cheese quoted being white. Wholesale quotation today was: White, 20 to 20¼c lb.

TORONTO PRODUCE

TORONTO, June 9 — (CP). — Produce market prices here today, as reported by the Dominion Department of Agriculture follow:

Eggs.—A-large, 34c; A-medium, 33c; A-pullet, 28c; B, 28 to 29c; C, 26c.

Churning Cream, wholesale.—No. 1, lb. 35c f.o.b. 38c delivered; No. 2, lb. 32c f.o.b., 35c delivered

Butter, wholesale — First grade solids, 33¾c; second grade solids, 32¼ to 33c.

Hog Quotations In Peterborough

TUESDAY, JUNE 9

Canada Packers quote:

Hogs—$14.75 plus transportation.

Sows—No. 1, 10½c; No. 2, 10c.

Calves—Top, 14c.

Butter.—No. 1 prints, 37c; No. 2, 36c; No. 1 solids, 35½c; No. 2, 34½c.

Eggs.—A-large, 27c; A-medium, 25c; B, 23c; C, 18c.

Cream.—No. 1, on truck, 35c; delivered, 36c.

The Quaker Oats Company quotes: Ontario Winter Wheat: No. 1, $1.13; No. 2, $1.12; No. 3, $1.11. Milling oats, 50c. Buckwheat, 72c delivered at mill.

Scrap Pincher

CHATHAM, Ont., June 9—(CP) —City police are looking for some one who is conducting a one-man salvage campaign here. Mrs. Robert Mitchell left a 12-pound bomb from the First Great War on her veranda for Red Cross Society collectors, but before they go there a thief had stolen it.

Australians Manufacture Own Heavy Tanks

Newly arrived Yanks were treated to a motorized show that included a display of this Australian manufactured heavy tank designed by Col. W. D. Watson of Australia.

American Tanks Do Great Job In Libyan War

By EDWARD KENNEDY

With the British Forces in the Libyan Desert, June 9 (AP)—Here in the vast desert filled with the smoke and noise of battle the importance of the United States as the arsenal of the democracies is becoming felt as never before.

While American forces are not yet among the combatants, the United States is participating in almost every other way. American fighting planes and bombers streak across the skies in the hands of British, South African and Australian pilots and the few Americans in the R.A.F.

There are American trucks hauling supplies—canned vegetables from the Eastern shore of Maryland, canned potatoes from Indiana and much other produce.

And perhaps more important still there are those twenty-eight-ton medium tanks which British crews call the "General Grants" — the tanks which have saved the day more than once in the present onslaught of German armor against the British lines.

Repair Units Improved

United States military observers are in battle and technicians are right behind it, while in the Egyptian bases an American supply organization helps keep the material rolling ahead.

In the long supply columns moving continually to the front with the enormous requirements of this campaign almost every truck is an American truck. After the last campaign it was realzied that one of the greatest British disadvantages was the lack of a tank-recovery organization comparable to that of the Germans. This situation has been improved largely with American equipment.

Each unit consists of a powerful ten-wheeled car with a trailer. Runners are let down from the rear of the trailer and a power winch pulls the disabled tank aboard. It then goes to a repair shop, getting over the bumpy desert at a speed as high as 20 miles an hour, or 30 miles over flat stretches.

British forces are delighted with the Grant tanks, though they point out certain weaknesses. Members of one crack British Hussar regiment were particularly enthusiastic about the big machines.

Stopped Shell, Kept on Going

"It has the one thing we needed most in the last campaign — a gun big enough to knock out the heaviest tanks the Germans have here without any question. And its armor is as tough as you could want. One took a shell from a German 88-mm. cannon at a little over 1,000 yards right on the nose and kept going."

Among those with the highest praise for the Grant were six members of one crew whose tank, running under terrific close range, enemy fire, had a hole rent through the side runner and its periscope blown off. They suffered only one minor casualty and their tank already is in the workshop being prepared for battle.

"We owe our lives to the toughness of that tank," one man said.

Among the Grant's weak points in the opinion of these men who fight in them, is the fact that its 77-mm. guh is on the side rather than on a turret and therefore does not have a complete circular traverse, but can shoot only ahead and to the side. This is especially important in cases where the tank becomes disabled and must continue to fight as a pillbox.

PATTENICK'S

Wed. Morning Specials

LADIES'

SLIPS

Satin stripe, twin seam slips. Tearose and white in sizes 32 to 42. Wed. Morning only. Each 39c

CHILDREN'S

WASHSUITS

Smartly styled broadcloth suits in several nice shades. Sizes 2 to 6 years. Wednesday morning only. Suit 25c

'DRI-RITE'

DISH TOWELS

The part linen towels that improve with use. Multi-colored borders and check patterns. Size about 17" x 31". Wednesday morning only, each 19c

PATTENICK'S

Quality Counts Most

"SALADA" TEA

DON'T GIVE IT AWAY

Until you've tried to sell it Through the Classified

The Examiner's want ad section has successfully served its readers for over three generations.

THE EXAMINER

SALLY'S SALLIES

Registered U. S. Patent Office

SLEEP AND AWAKE REFRESHED

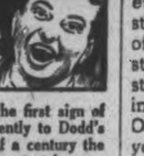

If you don't sleep well—if nights are interrupted by restlessness—look to your kidneys. If your kidneys are out of order and failing to cleanse the blood of poisons and waste matter—your rest is likely suffering, too. At the first sign of kidney trouble turn confidently to Dodd's Kidney Pills—for over half a century the favorite kidney remedy. Easy to take. 114

Dodd's Kidney Pills

You **have** to perspire—you **don't have** to offend!

When girls break dates—seem to avoid your company — don't ignore the hint... "B.O." may be your trouble.

It's as simple as that! For *everyone* perspires—constantly. And so *everyone* risks offending. When perspiration stays on your skin it becomes stale, offensive. Without knowing it, you may have "B.O." Ordinary bathing can't keep you safe—you need Lifebuoy—the ONE soap especially made to PREVENT "B.O."

No other popular soap contains the same special deodorizing ingredient—or gives you the same DAY-LONG protection.

You'll love the lasting, ALL-OVER FRESHNESS Lifebuoy gives. Use Lifebuoy *always* for your bath—and for your face and hands, too. It's 20% MILDER than many so-called beauty and baby soaps.

A LEVER PRODUCT

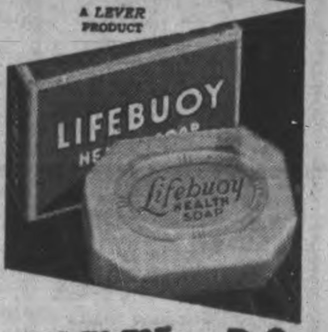

LIFEBUOY FROM HEAD TO TOE—IT STOPS B.O.

The Peterborough Examiner

VOL. LXXXV, No. 134 — PETERBOROUGH, TUESDAY, JUNE 9, 1942

Lakefield Gets First War Industry

MAIN STREET TOPICS

CLASS CONTINUES.

Women continue to pour into war work and so another class began at the Collegiate last Monday. Married women are being accepted along with single girls, W. Mellis of the Unemployment Bureau said on Monday, and as soon as they show themselves capable of handling the work they get into the swing.

MILK FOR BRITAIN.

J. A. MacDonald, treasurer of the Kinsmen Club's Milk for Britain Fund, announced to-day that the Tuesday Night Bridge Club per Mrs. Ruth, had contributed $8.30 to the fund and that a cheque for $20.00 had been received from the Sergeants' Mess of the Peterborough Training Centre.

Previously acknowledged	$5,862.69
Tuesday Night Bridge Club.	8.30
Sergeants' Mess, Training Centre	20.00
Total to date	$5,890.99

FIVE JOIN THE BATTERY.

Five more recruits joined the 4th Field Battery RCA (RF) at their parade last night. They were G. W. Webb E. A. Green, H. Glenn, R. G. Panter and J. D. Dorrington. Several more Bridgenorth men are expected to be on hand for a medical at the Battery parade Wednesday night.

WITH 4TH BRIGADE.

Taken on strength of Headquarters 4th Field Brigade RCA (RF) recently were G. M. Ingersoll as 2/Lt. to be orderly officer. On the same staff, R.Q.M.S. Jas. Weyer has been promoted to Regimental Sgt. Major.

THEY STILL WEAR 'EM.

A tall yell dressed young man has been sauntering through the downtown section during the past few days wearing a straw hat. It is not a snap brim Palm Beach, but one of those flat type hard straws that were so popular a few years back, and still rate a classification with that type of headgear in the sensible bracket.

THE RIGHT IDEA.

A husky student from the Peterborough Collegiate now working on a farm in this district, as his contribution to the war effort, walked into a store for a pair of rubber boots this week. That's quite ordinary, but the news part of the story is, that he brought his old pair of knee rubber boots, and dropped them into the barrel for salvage.

PANZERS IN THE GARDEN.

Aphids, thrips and slugs, and other groundling enemies have joined forces these evenings with mosquito panzers in assault tactics on a gnat and midge scale that have been noticeably successful. The slugs and cut worms or whatever they are go after the young tomato and cabbage plants, and the aphids and thrips attack rose buds and tender leaves. Meanwhile their ground work is proceeding under a mosquito "ceiling" or umbrella in the best approved methods of the Axis. And believe it or not, the winged stingers have cleared out more than one garden of late, mainly in the evening clashes.

CITY OF HONOR.

"Sevastopol is living up to its name," N. Douros of the Churchill restaurant said this morning after glancing over the headlines. "It is from the Greek and the full word should be Sevastopolis. Students will see the association in metropolis, a large ctiy, for example, and Sevastopolis means a city of great honor."

TO RED CROSS.

The Brotherhood of Eastern Ontario Threshermen recently contributed to the Red Cross Society $10 from the funds they received at their convention dance in Peterborough. Members and friends of the association will be interested in this news brief from the secretary through George Rogers.

BERRY CROP

Strawberries grown in the Belleville district are being sold there at 35 cents a box.

4,650 EMPLOYEES

Employment roll of the Canadian General Electric Company, including Genelco, is now around 4,650 and is expected to continue upward past the 6,000 mark.

REPAIRING GRANDSTAND

Work is progressing on the repairs to the main grandstand at Riverside Park. The east end of the structure, considered unsafe, is being removed and the balance of the stand will be available for use by softball fans when the work is concluded.

TRUCK, CAR COLLIDE

When Arthur Moffatt, 169 Prince street, driving his car north on Water street, stopped south of the Duffus Garage to pick up a passenger, a south-bound truck driven by Joseph Farr, 217½ Charlotte street, making a left turn into a laneway struck the rear left fender of Moffatt's car. The damage was not extensive.

SUMMER DRESS

Soldiers from the Training Centre look cool and well dressed in the recent issue of summer uniforms. The boys donned summer dress on Saturday, and issue was a bit late owing to the fact that there was not sufficient number of puttees to go around.

BRING ON THE REPAIR GANG

Motorists using the road that leads up past Gilchrist Bay are getting wrathy. These people claim that heavy traffic coupled with the ravages of Spring and the weather has turned this stretch of road into a glorified roller-coaster, and that culverts are protruding on the road surface, bringing extra wear on tires and car springs.

TAKING SIGNALS TEST

Several cadets from the Peterborough Collegiate Cadet Corps are taking tests today at the Peterborough Armouries. The boys are writing the examination under the supervision of Captain H. W. Bonner, District Signal Officer from Kingston.

RANGERS TRAIN TUESDAY.

Syllabus of training for the Prince of Wales Rangers, 2nd Battalion (Reserve) for Tuesday night as as follows: A Company and D. Company, recognition of war gas training, and drill; B. Company and C. Company, map reading and drill; headquarters Company, signals, motor mechanics and band practice. New recruits are invited.

ZOO FAMILY INCREASES.

There are quite a number of young mallards zooming across water at the Filtration Park pond, like miniature outboard motors, and five goslings have been born to a pair of wild Canada Geese. To add another interesting event, the wild turkey has hatched out eleven young so-called wild turkeys too.

COUNTY COUNCIL.

The June sessions of the County Council begin next week on Wednesday. The council took two days off its usual midsummers sittings for interim meetings in March.

DEAD LINE.

Ben Hecht says: "Any views are unimportant if they are held about women by a man past forty."

Penny Sale—Nicholls Hospital Women's Auxiliary—Winners

Floor Lamp—Miss Margaret Lees, 514 Gilmour Street.
Dishes—Mrs. G. H. McGregor, 57 Aylmer Street.
Entree Dish—Mrs. W. Young, 387 Edison Avenue.
Flatware—Mrs. J. Storey, Campbellford.
Platter—Miss Marjorie Frankish, Lakefield.
Suit of Clothes—Mr. Paul Lynch, 466 Rubidge Street.
Overnight Bag—Mrs. S. Thompson, South Monaghan.
Picture—Mr. Woodcock, 76 Jones Avenue, Toronto.
Electric Clock—Mrs. R. Brock, 43 Edgewater Boulevard.
Bedroom Chair—G. T. Wilson, 47 Dennistoun Avenue.
Mirror—Mrs Fountain, 191 Reid Street.
Hassock—Miss S. Wallace, 218 Park Street.
Battery—J. R. Archibald, 205 Sherbrooke Street.
Pyrex Set—Mrs. G. B. Hutchings, Toronto.
Electric Iron—Pte. E. Hall, M. T. Centre.
Elizabeth Arden Set—Miss Jean Moore, 340 Reid Street.
Electric Tea Kettle—Mrs. Hugh Waddell, 462 Gilmour Street.
Purse—Mrs. H. McCardle, 429 Sheridan Street.
Card Table—Mrs. L. Barrie, 81 Jane Street.
Roller Skates—Mrs. E. Perry, 190 Charlotte Street.
Lady's Travelling Bag—Mrs. M. O'Brien, 391 Murray Street.
Quilt—Mrs. A. E. Patterson, 123 Simcoe Street.
5 Lbs. Butter—Miss Gilroy, 86 Orpington Road.
Heinz Hamper—Miss Lunn, 506 Charlotte Street.
Gent.'s Sweater—B. Epston, 170 Clifton Street.
Kitchen Stool—Mrs. J. McCormick, 565 Rogers Street.
Flashlight—Dr. H. Long, 355 Reid Street
Permanent Wave—Mrs. F. C. Vivash, 526 Rogers Street.
Rug—O. Johnston, 574 Division Street.
5 Lbs. Butter—Miss A. Wood, Belmont Avenue
Overseas Box—Mr. Crawford, Grove School, Lakefield.
Doll—Rosalind Moldaver, 623 Walkerfield Avenue.
Blanket—Alfred Tully, Nicholls Hospital.
Housecoat—Mrs. F. Dobson, 473 McDonnel Street.
Flour—Miss Graham, 20 Manning Avenue.
Bicycle—Mrs. E. Hurry, 804 George Street.
Hamper of Groceries—Mrs. H. Welch, Monaghan Road.
Groceries—J. Rutherford, 176 Prince Street.
Theatre Tickets—Mrs. P. DeCarlo, 592 Alymer Street.
Theatre Tickets—Mrs. C. Lasenby, 481 Patterson Street.
Gallon Paint—R. Fickling, Millbrook.

Unclaimed Prizes.

Wall Lamp	2205
Carpet Sweeper	A3918
5 Lbs. Laura Secords	12351
Cigarettes	A3134
Sweater and Skirt	13215
Vase	5124
Ham	3085
Coffee Table	A3031

Ticketholders - Telephone 8364
3 Days allowed for Claiming

FARMERS—WOOL

The Government has fixed prices you MUST be paid for Ontario wool when graded, viz.: Main grades 30c to 33c; rejects and defective grades, 21c to 25c.

These prices are F.O.B. our warehouse. Ship or bring your wool to our Government registered warehouse.

PROMPT SETTLEMENT—EXPERT GRADING

G. Whitaker & Co. Ltd.

OFFICE, 192 HUNTER ST.

Warehouse, Simcoe St. (Rear of Dewart Milling Co.)
Business Hours—7.30 a.m. to 5.30 p.m.; Saturdays 7.30 a.m. to 12 Noon
'Phones—Office 5753; Warehouse 4562

Penny Box Total Passes $1,000 For War Victims

Starting early in 1941, through the collaboration of the Canadian Sealright Co. Ltd. and S. Whitehouse, and D. D. C. Dawe, printers, the Peterborough and District British War Victims' Fund placed a number of boxes for the depositing of small coins in a number of the business establishments of the city and district, and like the starting of the fund itself, it was a venture in faith that the appeal to the hearts of the residents of this city on behalf of the civilian population of Britain who were victims of Nazi air raids over that country, would find ample response. It is with a good deal of enthusiasm that the announcement can be made today that this particular type of activity for the fund has now passed the $1,000 mark, with the contributions listed from the Empress Hotel amounting to $11.55, and from the Capitol Theatre which produced $10.75 when collected on Monday by the secretary of the fund. These two particular boxes have always turned in a very good account of themselves, both Chris Graham and A. E. Cauley taking quite an interest in what they could achieve for the fund.

Naturally all of the boxes have had a share in helping to make this fine result, and these include boxes at Bank of Montreal, Mrs. Whiddon's Service Station, Curtis Service Station, H. McMahon's store, Crawford's Grove, Dominion Bank, Bank of Commerce, Loblaw's Groceteria, LeBarr's News Shop, Grafton's Ltd., R. Fair, Ltd., R. Hall, Ltd., Elliott's Drug Store, Hooper's Centre Store, United Cigar Store, Payne's Drug Store, McLeod's Drug Store, Utilities Office, Simcoe street, Utilities Sub Station, Aylmer street, Warne's Jewelry Store, Elsie Bennett Gift Shop, Routley's China Shop, St. Joseph's Hospital, Nicholls Hospital, Peterborough Pet Stock Store, Brewery Warehouse, Ontario L.C.B. Store, Empress Hotel, Canadian Tire Corporation Associate Store, The Examiner Office, Zellers Store, Royal Bank of Canada, Capitol Theatre, Regent Theatre, Centre Theatre, Bank of Toronto, Buehler's Meat Store, Northam's Bakery Shop Bell Telephone Co. Ltd. Office, Prince of Wales Rangers Sergeants' Mess, N. D. Sidey Store at Bewdley, while a few boxes are placed with representatives in Havelock, Norwood, Omemee, Keene, Millbrook Lakefield Hastings and Cavan, and some of our industrial plants have boxes to use this means for employees contributions, but these are not included in the total afore-mentioned

The Beekeepers Association and Nature Club held a joint meeting on the Normal School grounds on Saturday afternoon, and three girls, Joan Deyell, Agnes Mackiver and Marjorie Brown accepted this as an opportunity to make some money for the fund, by selling lemonade, cookies, honey, ice cream and Chocolate bars, a feature of which was the sweetening of all the home-made articles with honey. These girls all go to Queen Elizabeth School and the net result of their offort is listed in the nice sum of $8.60 credited in their name today. Well done girls.

Previously acknowledged	$42,248.13
Joan Deyell, Agnes Mackiver, and Marjorie Brown proceeds of Bazaar, at Normal School Grounds June 6th	8.60
Box at Empress Hotel	11.55
Box at Capitol Theatre	10.75
Total to date	$42,279.03

4,365 Hun Planes

LONDON, June 9 (CP Cable). — The R.A.F. fighter command's daylight bag of enemy aircraft since the start of the war is 4,365, it was revealed today in a review of May activities which accounted for 86.

CONTRAST IN MEN

He drives three blocks to work, the routine trip there and back twice a day, and he could walk it in five minutes. He wrings the last drop of gasoline out of his ration card, probably typical of a group who could be grounded for the duration and the country would never miss their motoring. Other men, you see them walking or taking the buses, are using their cars just as seldom as possible, trying to do their bit even if it is in just such little things as saving gasoline. The one man justifies democracy, the other fellow and his brethren mock it, probably damn it a lot, too.

W. R. TURNER

Phone 4971 — 195 Simcoe St.

Heating—Plumbing
Sheet Metal Work

CONTRACTING, JOBBING, REPAIRING

"CRANE" PLUMBING FIXTURES
"HECLA" FURNACES
"IRON FIREMAN" STOKERS

Peterborough Girls Serve In C.W.A.C.

These smiling lassies are three of the fine corps of girls who are members of the Canadian Women's Army Corps stationed in Peterborough. The girls are doing a fine job in helping along the war effort and their co-workers have nothing but praise for their efforts. The three pictured here are, from LEFT to RIGHT: Beatrice Curtis, Mary Harvey and Geraldine Simmons, all Peterborough girls.
(Parks' Studio Photo.)

Douro School Aiding In War Effort

A rural school in this district that has really been doing its bit for the war effort is School Section No. 9, Douro, with Philip J. Leahy as teacher.

This school has just m[illegible]'s second contribution to the [illegible] Cross Society, Mr. Leahy sendi[illegible] cheque for $33, the proceeds from a dance held in the school on May 22.

At Christmas the sum of $35.75 was raised through the sale of tickets by the pupils on an automobile rug. The proceeds from that draw were split, half being sent to the Red Cross Society and the remainder to the British War Victims' Fund.

Thus School Section No. 9 has raised $68.75 for the two war funds during the 1941-42 term.

Carnival Committee Named By Rotary

The Peterborough Rotary Club has completed its lineup of booth managers and other officials for the annual carnival which will be held at Riverside Park on Friday and Saturday June 26 and 27.

The list is as follows:—

Five cent bingo game—J. Fred Reed. Ten cent bingo—Doug Loomis. Crown and anchor—D. E. Bell. Hot dog stand—J. L. Gillespie. Sundries wheel—Stanley C. Warne. Canned goods wheel—Ches Mowry. Electric wheel—Ian F. McRae. Bacon and eggs wheel—Ross L. Dobbin. Towels wheel—Roy J. Goring. Refreshment booth — G. A. Gillespie. Cash Cabins—G. A. Gillespie. Morley Shaver.

Al. E. Lewis is chairman of the carnival committee and G. H. Roper is secretary.

Dental Association Outlines Its Aims

Formed at the 75th annual meeting of the Ontario Dental Association in Toronto last month, the Ontario Dental Health Council set up the following aim:

(1) Trying to bring home to the public, especially the children, the importance of dental health in relation to general health.

(2) Helping to establish school dental clinics in localities where they have not yet been started.

(3) Stressing the importance of chairside education by the dentist in the matters of diet and mouth care.

(4) A closer co-operation of the profession with the directors of Dental Services and the Department of Health of the province. The Department of Health found it necessary to give special training to the M.O.H. and P. H. nurse. Would it not be of great help to the school dentist if he too were given some special training?

(5) Assisting the home and school associations in their work in providing programs for their health meetings.

Dr. J. E. Middleton is representative of the local Dental Society on this council.

56 Cadet Schools

MONTREAL, June 9 — (CP). — Between 1,500 and 1,800 Army Cadets from 56 schools in Montreal and surrounding districts, will be under canvas at Mount Bruno Camp from June 29 to July 7. It was announced here yesterday.

JUSTICES OF PEACE PRESIDE

Owing to the advent of the holiday season, necessitating Magistrate Langley's absence on circuit, there was no magistrate available for police court and Justices of the Peace Vincent Eastwood and E. B. Fowler filled the breach. There were only two cases of drunkenness on the bill-of-fare. One man who pleaded guilty was fined $10 and costs. The other secured an adjournment until Friday.

United Church Minister Joins Army As Buck Private

CAMPBELLFORD, June 9. — (ENS). — Rev. Grant A. Meiklejohn, B.A. former pastor at Westport United Church (in the Kingston Presbytery) was honored by more than 100 friends from Seymour and Rawdon district on Friday evening. Rev. Mr. Meiklejohn, son of Mr. and Mrs. Sanford Meiklejohn of Rawdon Township, is now a private in the Royal Canadian Army Medical Corps. He was given leave of absence from his pastorate in Westport, where he has been for the past two years since his ordination, and enlisted at Kingston last February, from where he was sent to Camp Borden. Pte. Meiklejohn volunteered for the Chaplain services, but when he found out that two more years of experience in the ministry were necessary before he could be accepted, he enlisted anyway and was placed in the Medical Corps. He is a graduate of Campbellford High School, and obtained his B.A. at Queen's.

On Friday evening a presentation took place to Pte. Meiklejohn, and on behalf of his many friends in the community he was given a camera and signet ring. The presentations were made by Eldon Anderson and Art Reid while Lawrence Meiklejohn gave the accompanying address, paying high tribute to the recipient and asking him to "accept these small gifts as a token of remembrance of your friends, and may God's richest blessings attend you."

PRIVATE MEIKLEJOHN

Pte. Meiklejohn responded appropriately, and following this were short addresses by Fred Barnum, W. Spencer, and M. Meiklejohn. Ed. Anderson contributed several violin selections during the evening.

Market Tolls Lower In May Total

Market receipts last Saturday were $29.72, and the total for five Saturdays in May was $167.62.

Receipts for those week ends were $38.70, $32.50, $33.24, $33.46 and $29.72.

Members of the council who have been advocating the improvements which have been made to the market hall since the beginning of the year are frankly disappointed.

Enquiry from farmers places the emphasis for this decline in attendance of vendors on the increased work throughout the country in this critical year of the war and at a time of labor scarcity. One department of the farm affects all the others, it has been said. Market takes two days out of the week,—getting ready on Friday and taking off on Saturday.

New tables and chairs were bought for the market hall, the floor is scrubbed regularly, some paint has made an effective change in apparance, and generally the property committee of the council has gone considerably out of the ordinary way of things to make marketing more attractive.

The results in attendance since the beginning of the year have not been encouaging to those members of the council who desire to maintain the market as a community sales centre.

Some of the producers are temporarily out of the market, stalled between seasons, but that condition does not apply to the regulars of the market hall, the vendors of butter, eggs, poultry and so on. The only explanation is that the women of the farm have not enough time to come to market this year.

OBITUARIES

MISS MINNIE DUNLOP.

Friends in this city will be sorry to learn of the death of Miss Minnie Dunlop a former resident of this city, in Toronto, May 30.

Born in North Monaghan, daughter of the late Thomas and Elizabeth Moncrief, she resided in Peterborough for a number of years before moving to Toronto with her parents.

She leaves to mourn her passing two sisters, Miss Ida Dunlop and Mrs. Fred Stockdale of Toronto.

Interment was made in Little Lake Cemetery and the service there was conducted by the Rev. Dr. E. W. Young of St. Andrew's Church.

MRS. LOUISA GAMBLE.

Friends of this city will be sorry to learn of the death of Mrs. Louisa Gamble, 267 Park street, on Tuesday.

Born in Ireland, daughter of the late Archibald Annett and Catherine Evans, Mrs. Gamble came to Peterborough seventeen years ago. Her husband, William Gamble, predeceased her in 1937.

She is survived by two daughters, Mrs. Kenneth Jarvis and Ethel Gamble of Peterborough and two sons, Robert of Peterborough and Victor of Philadelphia, Penn. There are also two brothers, Archibald Annett of London, Eng. and George Annett of Sydney, Australia.

The remains will rest at the late residence until the funeral Thursday which will be held from All Saints' Church at 2:30 p.m. The service will conducted by the Rev. A. W. Filer and interment will be in Little Lake Cemetery.

MRS. STEVEN PERRIN

BEWDLEY, June 9 (ENS)—This village and community lost a valued resident Thursday morning in the person of Mrs. Steven Perrin, who passed away in St. Joseph's Hospital, Peterborough.

Mrs. Perrin's maiden name was Sarah Matilda Hurl, daughter of the late Mr. and Mrs. James Hurl of Rossmount.

By her first marriage to Edwin Hannah, who died about twenty-seven years ago, there were three children. Eighteen years ago she was united in marriage to Steven Perrin who predeceased his wife ten years.

Except for a few years spent in Peterborough, Mrs. Perrin's entire life was lived in Bewdley or nearby. There she was an ardent worker of St. Anne's W.A. and in many of the church or community enterprises she willingly lent her aid and the hospitality of her lovely home. Her passing is keenly felt by a very large circle of friends, who in great numbers attended the funeral service from her residence in the village Sunday afternoon.

The rector of St. Anne's, Rev. T. Crosthwaite, conducted the funeral service.

Left to mourn are her two daughters, Mrs. P. Gosselin (Mary), Peterborough, and Mrs. J. Orrill (Flossie), Campbellcroft. A son, Percy, predeceased his mother seven years ago. Also surviving are her sisters, Miss Addie Hurl, Rossmount, and Mrs. Charles Sophia. Vansickle, and four brothers, Asa Hurl of Port Hope, John Hurl of Stratford and Wes and Ezra Hurl in Western Canada; three grandchildren and her step-mother Mrs. Elizabeth Hurl, Rossmount.

The many and beautiful floral tributes were borne by eight young boys, Edwin and Terry Orrill, Murray and Beverly Sidey, Norman Sidey, Buddy Goss, Sonny Ducette and Garry Gosselin. Honorary bearers were Messrs. Robert Hancock, William Dixon, Percy Farr, Well. Kennedy, Elmer Sidey and Robert Campbell.

The pall-bearers were Messrs. C. Nodder, Halcot Benson, Robert Spicer, Harry Goss, Gordon Bullock and G. V. Ducette.

Interment was made in the Bewdley cemetery.

Relatives and friends were present from Stratford, Toronto, Peterborough, Vansickle, Port Hope and other points.

War—25 Years Ago

By The Canadian Press

JUNE 9, 1917.—Maj.-Gen. John J. Pershing and staff of the United States Expeditionary Force on their way to France received by King George V at Buckingham Palace. Gen. Sir Julian Byng left command of the Canadian Corps.

City Owes Bank $24,000 Less Than 1941

The city's bank loan at the end of May was $229,000, a reduction of $24,000 from the $253,000 borrowed in the first five mnoths of last year, M. E. Shaver, City Treasurr, informed the Examiner this morning.

At the end of April the short term loans from the Bank of Montreal were $30,000 less than that at the end of four months last year.

The city has to finance its normal operations during the first part of the year on credit, until the property owners begin paying taxes as at present.

Net disbursemnts for relief were $363 less at the end of May than for the same period in 1941. The amounts were $33,365 at May 31 last year and $3,002 last week.

Motorist Faints; 4 Cars Damaged

Suffering a weak spell while driving his automobile south on Water street, J. A. Mitchell, Barnardo avenue, lost control of his machine and it plunged into the rear end of a parked car, with the result that Mitchell sustained head and chest injuries and four automobiles were damaged.

The accident happened on Water street between Brock and Murray streets. Mitchell was driving south and his car struck the back of a parked automobile owned by John pushed forward into the rear of another parked car, owned by Percy Hicks, High street. Hicks' car was McFadden, R.R. 4, Lakefield, and it in turn was shoved into still another machine, owned by Mrs. Ray Holland, River Road, Lakefield.

All four of the automobiles received some damage from the impact. Mitchell, who was not seriously hurt, was taken to his home.

A.A. Gun Parts To Be Made At Canoe Plant

LAKEFIELD, June 9—(ENS). — First war industry for the village is expected to commence operations sometime about this week-end. Fred A. Lawrence, councillor and lumber operator has secured the closed Lakefield Canoe Company plant and will open it under the name of the Lakefield Boat Company, manufacturing wooden ancillary parts for anti-aircraft guns.

Guy Peel has been engaged as foreman and will employ two or three men as a starter with more to be taken on as the business widens.

Mr. Lawrence stated the plant is about ready for operation, the necessary machinery on hand and only some wiring to complete. Seasoned wood is the only flaw in the setup, being hard to get in the specified variety. Enough, however, is on hand for a good start and likely till the new supply arrives.

The factory was last running shortly before the war under the supervision of George Cook, now a lieutenant in the navy, and twice a winner of the George Medal. He turned out sailing and racing dinghies and outboard boats of various kinds.

ROTARIAN BEREAVED

At the regular luncheon of the Peterborough Rotary Club on Monday President Rev. Easton expressed the sorrow of Rotarians at the bereavement sustained by Rotarian R. C. Kingan, one of the oldest members of the club, in the death of his wife. A message of condolence will be sent to the relatives.

DOCTORS ON CALL.

The Peterborough Doctors are observing Wednesday Afternoon as a Half-Holiday throughout the year. Those on call on Wednesday Afternoon and Evening of this week are: Dr. Chenoweth, Dr. Morgan, Dr. Moffat.

LOANS

$50 for $3.58 (Total Cost)
$100 for $7.10 (Total Cost)
when repaid in six monthly instalments

Cash Loan You Get	Choose a monthly payment plan: 4 paymts	6 paymts	10 paymts	12 paymts	15 paymts
$25	$ 6.57	$ 4.46	$ 2.78	$ 2.36	
50	13.13	8.93	5.57	4.73	
75	19.70	13.39	8.35	7.09	
100	26.26	17.85	11.13	9.46	$ 7.78
125	32.83	22.32	13.92	11.82	9.73
150	39.39	26.78	16.70	14.18	11.67
200	52.52	35.71	22.27	18.91	15.57
300	78.79	53.56	33.40	28.37	23.35
500	131.31	89.26	55.66	47.28	38.91

See other loans and payment plans in table. You can get a loan quickly on your own signature. No endorsers needed. No credit inquiries are made of friends or relatives. Payments in the table include all charges at the rate of 2% monthly as authorised by the Small Loans Act, 1939.

HOUSEHOLD FINANCE
Corporation of Canada
Established in Canada 1928
PETERBOROUGH, ONT.
Second Floor, Lansfield Block
177 Charlotte St., Opp. Loblaws
M. E. Holt, Manager — Phone 5541

TUNE IN TO-NIGHT AT 14.30 - CHEX
"Sincerely Yours Program"
AT 8.45 P.M.
Sponsored By
ELSIE BENNETT GIFT SHOP

Individual Swimming Instruction
FOR BOYS AGES 7 TO 15
SIX LESSONS FOR $2.00
Expert instruction for beginners and advanced swimmers.
SPECIAL SUMMER MEMBERSHIP RATES
8 to 9 yrs., $1.00, 10 to 14 yrs., $1.50, 15 to 17 yrs., $2.00
Peterborough Y.M.C.A.

—ANNOUNCEMENT—
Marble Point Lodge
CROW LAKE, MARMORA, ONTARIO

War conditions have made it necessary for us to change our past vacation services. We are converting our buildings into self-contained cottage units. These units will have two rooms with screened storm-proofed verandas and will be fully equipped, including running water, electric light, refrigerator, dishes, cooking facilities and utensils, bedding, linen, towels and the use of showers and recreation centre which is located in the pavilion. Our Supply and Tuck Shop will again serve you or you may purchase supplies at the nearby Village of Marmora. Marble Point Lodge, located on Crow Lake with 16 beautiful acres of woodland offers you an ideal vacation place. Book now, for a week or longer. Minimum rate for 2, $21.00 per week. Rates for children on application. Season opens July 4th. Address your enquiries until July 1st to 51 Indian Grove, Toronto—Telephone Lakeside 8729. After July 1st to Marble Point Lodge, R.R. 3, Marmora, Telephone 99R11.

USE THE EXAMINER CLASSIFIED COLUMNS FOR QUICK RESULTS

Bring or Phone your Ad - Dial 4641 - to the Ad Taker Before 1 o'Clock Daily and on Saturday, 10 o'Clock. Rates Low as 1½c per word

Births Marriages In Memoriam Cards of Thanks Deaths

BORN

BOORMAN.—To Mr. and Mrs. C. W. Boorman, at Nicholls Hospital, on Monday, June 8, 1942, a daughter, Donna Louise.

DAVEY.—Mr. and Mrs. Wilfred Davey (nee Annie Laurie McIntyre) are happy to announce the birth of a baby girl on Saturday, June 6, in Women's College Hospital, Toronto.

ENGAGEMENTS

Mr. and Mrs. E. J. Graham announce the engagement of their youngest daughter, Patricia Katherine, to Thomas Garrison Ardern, son of Mr. and Mrs. Allan Adern, Windsor, Ont. The marriage to take place in St. John's Church, June 23.

Mr. and Mrs. W. W. Theobold, Water street, announce the engagement of their youngest daughter, Muriel Audrey, to William Alexander Stephens of the Collingwood Collegiate staff, elder son of Mr. and Mrs. John S. Stephens, Grand Valley, Ont., the wedding to take place in Toronto, June 27.

Mr. and Mrs. Timothy O'Grady of Norwood announce the engagement of their daughter, Helen Teresa, to John Clarence, son of Mr. and Mrs. R. L. Hickson, of Peterborough. The wedding will take place quietly on June 20.

Mr. and Mrs. J. Rutherford, Monaghan Road, announce the engagement of their daughter, Gladys Edna, to Pte. Robert James Latchford, son of Mrs. E. Latchford and the late Mr. Latchford. Wedding to take place in St. James' United Church on Saturday, June 13.

MARRIED

EDMONDSON—WALLIS.—Mr. and Mrs. Thomas Wallis, Peterborough, announce the marriage of their eldest daughter, Doreen, to Eric William Edmondson, son of Mrs. William T. Edmonson and the late Mr. Edmondson.

DIED

GAMBLE, Mrs. William. — On Tuesday, June 9, at her late residence, 267 Park street, Louisa Annett, widow of the late William Gamble. Remains will rest at her late residence, 267 Park street. Funeral service will be held from All Saints' Church, on Thursday, June 11, at 2.30 p.m. Rev. A. W. Filer officating clergyman. Interment, Little Lake Cemetery.

HICKS, Oscar.—In Havelock, on Monday, June 8, 1942, Oscar Hicks, age 71 years, 6 months, 20 days, beloved husband of the late Amanda McLaughlin, and father of Thirza and Vera (Mrs. Charles Taylor). Funeral will be held from the family residence, George street, Havelock, to St. John's Anglican Church, on Thursday, June 11, at 2.30 p.m. Interment, Maple Grove Cemetery.

IN MEMORIAM

ROWLAND.—In loving memory of our dear brother, who passed away five years ago today.

Gone from us, his smiling face,
Those happy cheery ways,
The heart that won so many friends
In the happy bygone days.
Thinking, always thinking,
Longing, dear Jack, for you;
Wishing the skies would open
For just a glimpse of you.
—Kay, Dot and Helen.

ROWLAND.—To-day I remember with deepest love my dear boy, Jack Hugo Rowland, who passed into eternal life five years ago today, aged 23 years.

In God's care.

—Mother.

CARDS OF THANKS

Members of the Hospital Women's Auxiliary desire to thank all those who helped in any way with the Penny Sale, and all citizens of Peterborough and surrounding district for their generous response and co-operation.

FLORISTS

TURNBULL'S FLOWERS LIMITED Special Designs for Funerals and Weddings. 441 George Street. Telephone 7583. Nights 3267.

THE PETERBOROUGH FLORAL CO Flowers Delicately Arranged For All Occasions 636 Water Telephone 6912—Nights 6746

COMING EVENTS

First insertion, 20 words or less, minimum charge, 50c. Subsequent consecutive insertions, 40c per insertion. All over 20 words, 3c per extra word per insertion.

RADIO STATION CHEX BROADCASTS ALL SOCIAL COMING EVENTS DAILY AT 10:45 TO 11:00 A.M. PETERBOROUGH BROADCASTING COMPANY, LTD

COMING TO LAKEFIELD.—Play entitled, "The Ready Made Family." Memorial Hall, Monday, June 15, 8.30 p.m. Admission 25c. Proceeds for war work.

SOCIAL EVENING, K.O.C. HALL, Simcoe street, Tuesday, June 9. Thirty games; six special prizes. Come and bring your friends for an enjoyable evening.

Coming Events

(Continued from Prevoius Column)

MUSICALE. — Margaret McCabe presents her pupils in a Musical Entertainment on Wednesday, May 10, 8.15 p.m., Community Hall, Ashburnham. Silver collection.

PERSONALS

FOR INSTANT RELIEF, GET "LLOYD'S Corn and Callous Salve," containing Benzacaine, the new local anaesthetic, 50c, at Elliott's, McDermid & Jury, and Payne's Drug Stores.

Piano Tuning

WILLIAM POTTER, PIANO TUNING (Formerly Heintzman) 220 King George Dial 9462.

PIANO TUNING ARTHUR COLLISON Dial 6765

Custom Tailoring

DOES YOUR COAT OR SUIT NEED Altering? Have it done now Tony Pepe, Greene Building Dial 4295.

3a Hairdressers 3a

MARY MARINO BEAUTY SALON—WE are again offering our $5.00 Oil Permanent for $3.50. We feature Personality Hair-styling Dial 8663

SPECIALS — END PERMANENTS, $1.00 up. Oil Permanents $2.50 up. Downer's. Dial 8874

PARIS BEAUTY SALON — MORNING Specials: $3.00 Permanent $1.95, including Shampoo, also Hairstyle. Hair Reconditioned by Steamer Treatment, with Finger Wave, $1.25. 184 Hunter West Telephone 5311. Opposite Bell Telephone.

SPECIALS — AT ROSANNE BEAUTY Salon — Shampoo and Set, 60c; Oil Permanents $2.50 up. Suite 17-18, Kresge Building Dial 8837

LEWIS' BEAUTY SHOP. DIAL 4432 — Oil Permanents, $2.00 up. Ends $1.00 up.

FOR SALE

4 Miscellaneous 4

HEINTZMAN PIANO AND BENCH, good condition. Parks' Studio, 208 Charlotte Street.

LARGE SHOW CASE, LARGE ICE Coca-Cola Cooler. Apply 65 Hunter East.

NAVY BLUE DIXON PRAM, GOOD condition, reasonable. 212 Barnardo Avenue.

BLUE WICKER GO-CART, HIGH CHAIR with Metal Tray, good condition. Telephone 4486.

PLAYER PIANO, WITH 40 ROLLS AND Bench, cheap for cash. Parks' Studio, 208 Charlotte Street.

ICE-BOX. 465 KING.

METAL SHEETS
3' x 5' - 3c Sq. Ft.
3 SETS FIRE ESCAPES.
THE PETERBORO METAL CO.

KITCHEN CABINET. TELEPHONE 9412.

MAROON PRAM, LATE MODEL, GOOD condition, $12. 368 Parkhill Road.

45-GALLON OIL DRUM, HAY FORK, Pulley, 170 ft. Rope. Telephone 5307.

PAIR OF SILVER FOXES, PRACTICALLY new. $70.00. 710 George, Suite 3.

HIGH SPEED DRILLS
Jobber's straight shank, 1/16" to ½", letter size A to Z, wire gauge 1 to 60. Sold by dozen or in sets, one of each size. Send for list.
Tarshis & Sons, Ltd.
450 McGILL ST., MONTREAL.
Est. 1898.

TWO BEDS, ONE SPRING, DINING-Room Table, 6 Chairs, Couch, Cloth Rug. Mrs. S. Forsythe, Bridgenorth.

OAK DINING-ROOM SUITE, LARGE Fernery, Fern Stand, 58-Piece Green Crystal Set, Electric Plate, Clock, 364 Simcoe Street. Telephone 7141.

USED SILO, QUANTITY BASSWOOD Lumber. 95 ring 12, Hastings. James Humphries.

SAVE MONEY ON NEW AND USED
LUMBER
Building Materials.
THE PETERBOROUGH METAL CO.
Telephone 8301 - 256 Simcoe Street

BLACK'S
Open This Evening Until 7 p.m.
TO-MORROW MORNING—YOUR LAST CHANCE TO TAKE ADVANTAGE OF THESE SENSATIONAL DRESS VALUES
BLACK'S
GEORGE AT KING STREET
Phone 6812

BUCKWHEAT. DIAL 8021.

PLUMBING AND HEATING SUPPLIES
Jacket Heaters, Boilers, Sinks, Basins, Toilets, Fittings, etc.
Pipes Cut and Threaded to Measure.
THE PETERBORO METAL CO.
Telephone 8301 - 256 Simcoe Street

McCORMICK - DEERING GEARLESS Hay Loader. B. Sharpe, Ida, 213 ring 14, Millbrook.

FOR SALE

4 Miscellaneous 4

HEINTZMAN PIANO. 697 GEORGE.

ELECTRIC MOTORS, NEW AND RE-conditioned, ¼ Horse-power and up. Belting, Pulleys, Shafting, Hangers The Peterborough Metal Company

SHOW CASE. 218 KING STREET.

1941 TABLE MODEL WESTINGHOUSE Radio. 303 Louis.

VULCANIZING
TIRES
Good Stock on Hand.
Prompt Service.
JOHNSTON'S
George at McDonnel
Telephone 4697.

¾-BED, SPRING MATTRESS, SPRINGS Dresser. 274 Reid.

SINGLE BED, SPRING MATTRESS, Dressers, Easy Chairs. 60 Murray.

LAWN BOWLS, WOODEN. TELEPHONE 6993.

PIANO, GOOD CONDITION. 533 Waterford.

5 Dogs, Cats, Birds, Etc. 5

WHITE POM PUP. 340 AYLMER.

WELL-BRED SCOTCH COLLIE PUP. Telephone 7034.

DOGS BOARDED HEDGLEY KENNELS Telephone 7038

6 Fuel 6

DRY MIXED WOOD AND MIXED Slabs and Kindling. Curtin's Woodyard. Dial 8650.

7 Livestock and Poultry 7

BANTAM HENS AND EGGS. 641 Charlotte Street W.

BROWN WAGON HORSE, FIVE YEARS old. W. A. Nill, R. R. 1, Cavan.

NICE BAY MARE, 4 WHITE FEET AND white face, good disposition. Can be seen corner Canal Road and Maniece Avenue. Telephone 4027.

10 PIGS, 3 WEEKS OLD. TELEPHONE 130 ring 15, Lakefield.

SOW AND FIVE PIGS; BAY MARE, Percheron, 3 years old. S. H. McIlmoyle, Fraserville.

Baby Chicks

100 BARRED ROCK CHICKENS, SEVEN weeks old. Small Hen House. 444 Rogers Street.

1,000 BROAD - BREASTED BRONZE Turkey Poults for delivery during June. The Lindsay Electric Hatchery, 33 Melbourne Street W., Lindsay, Ontario.

LISTEN, PLEASE, POULTRYKEEPERS buying Summer Chicks, Pullets — we expect plenty of Chicks, but would like your order, Now. At the end of the month we'll have 2-week-old Leghorn Pullets. Bray Hatchery (Chicks on display), 364 Water. Dial 3834.

8 Real Estate 8

$3,400—6 Rms, Modern, King near Park.
$3,000—7 Rms, Armour, modern. Take Car or Truck as deposit.
$1,900—6 Rms, Chamberlain. Easy terms.
Nice Lot on Fife's Bay, Chemong Lake.
WALTER NUGENT
187 Charlotte Street. Telephone 3040.

BRIGHT, COMFORTABLE 5-ROOM Cottage, full plumbing, central. Apply Owner, 293 Dalhousie Street. Telephone 4946.

Reid St., 7 Rms, H.W.H. $1,800
London, 5 Rms, sewer, etc. $1,800
Harvey, 7 Rms, sewer, $500 down .. $2,000
Albertus, 6 Rms, oak floors $2,950
Reid St., 6 Rms, oak floors, mod... $3,500
Benson, 6 Rms, oak floors, mod.... $4,300
London, 7 Rms, large lot $5,200
Housing Loans 5%. Money to Loan 6%
J. A. GIBBS, 141 Hunter St. 3843.

7-Room, All Modern Brick House, West side, nice lot. Possession at once $5,000
6-Room Brick, central, full plumbing and furnace $3,000
6-Room Brick Bungalow, hard and soft water, furnace, garage, edge of City, South $2,200
Bargain, half cash.
100-Acre Farm, South Monaghan, real Home and Farm, best of soil, nice Brick House, barn 40 x 80, all on stone wall, stabling under, all in good condition; extra 50-Acre Pasture Lot close by. A real buy $6,000
Would consider House edge of City as part.
P E RUTHERFORD
146 Hunter Street. Dial 3602.

$4,200—7 Rooms Brick, new roof, new furnace, hardwood floor, Lot 56' x 190'. Immediate possession. BARGAIN.
$4,000—8 Rooms, newly decorated, hardwood floors up and down. Possession within month.
$1,800—6-Roomed Frame, plumbing.
$2,000—6-Roomed Stucco, plumbing.
FURNISHED HOUSE TO RENT.
Building Loans 5% and 5½%, 10 to 15 year Mortgage.
Choice Lots, sewer water, $200. Terms.
Lowest Rates Fire Insurance and Automobine.
H. J. McCANNAN - JACK SINCLAIR
140 Simcoe Street. Phone 4246.

Central, 6 Rm. Brick, Modern, Extra Large Lot, garage $4,200
W., 6 Rm. Brick, modern $3,500
S., 6 Rm. Brick, plumbing, good lot $2,300
5 Acres, 7 Rm. Brick House, hardwood floors, electric lights, good barn $3,250
100-Acre Farm, 7 Rm. Brick House, hip roof, frame barn, good condition, to close Estate. Offers.
O'TOOLE BROS.
Real Estate and Insurance
184 Charlotte St. Telephone 9447.

Brick, 6 Rooms, 3-Piece Bath, Furnace, hardwood floors, garage $3,000
Bungalow, 5 Rooms, modern $3,500
Bungalow, 6 Rooms, Sunroom, modern, barn, garage, 4 Acres Land $5,600
Brick, 7 Rooms, 3-piece bath, furnace, hardwood floors, new roof, central $3,800
M. STOREY
374½ George. Telephone 8573.

10 Used Cars 10

'33 CHEVROLET COACH, 4 NEW TIRES cheap for cash. 261 Hunter Street W.

1928 WHIPPET COACH. NEW TIRES, new paint job. Dial 6046.

1927 FORD COACH, NEW TIRES, NEW battery, $25.00. Apply Willis Lang, Ida.

1938 FORD DELUXE SEDAN, REALLY a smart Car, in perfect condition; radio and heater. Cheap for cash. Must sell. 266 Aylmer.

BUICK SPECIAL LIGHT 1934, MECHanically first-class condition, hot water heater, radio, six good tires, thirty or forty thousand miles. Dial 3732, after 5 p.m. Bargain.

10a Used Trucks 10a

1935 FORD V8 TRUCK, HYDRAULIC Hoist. Telephone 8434.

TO RENT

11 Miscellaneous 11

GARAGE. 543 WATER STREET. DIAL 4440.

LUNCHROOM STORE, AND ONE Single, and One Large Room. 87 Hunter, after 5.

PASTURE FOR RENT. 5 RING 3, Ennismore.

11x Apartments To Rent 11x

FURNISHED OR UNFURNISHED SMALL Apartment. Telephone 5124.

APARTMENT, PARTLY FURNISHED, Unfurnished, garage; Couples. 709 Water.

BATHROOM FLAT, NEAR CANADIAN General. 275 Westcott.

THREE-ROOMED APARTMENT. 496 Mark.

THREE-ROOM APARTMENT, NEWLY decorated, quiet location, for right couple. 212 Barnardo.

11xx Houses To Rent 11xx

SIX-ROOMED HOUSE, FURNISHED, very central, for July and August, to a responsible party. Am leaving town by June 20. Apply 245 Stewart.

FURNISHED BUNGALOW FOR RENT. Immediate posession. Owner leaving City for Summer. Write Box 62, Examiner.

HOUSE, 5 MILES OUTSIDE CITY; preferably no children. Telephone 5089.

12 Rooms 12

TWO ROOMS. TELEPHONE 6224. 406 Bolivar.

TWO BRIGHT ATTIC ROOMS, LIGHT Housekeeping. 592 Water.

TWO OR THREE GIRLS TO SHARE Room, and Board themselves. 270 Reid.

LARGE, FRONT, LIGHT HOUSEKEEPing Room Suite, Two Girls. 445 Park.

TWO UNFURNISHED ROOMS, SUIT One or Two Business People. Vacant June 15. 294 Aylmer.

FURNISHED ROOM, TWO MEN. 178 Aylmer.

TWO TO SHARE BEDROOM, CONVENiently located to Factories, South-end. Telephone 9801.

13 Cottages for Rent or Sale 13

TO RENT— COTTAGE ON CHEMONG Lake. Dial 4057.

FOR SALE — 5-ROOM COTTAGE AT Fife's Bay, partly Furnished, with 2 boats. 50% cash, balance convenient terms. Telephone 6278.

14 Summer Resorts 14

THURSTONIA HOTEL, STURGEON Lake— Excellent Meals, Marshall Mattresses, Dancing, Tennis, Fishing; also Comfortably Furnished Cottages. Moderate Rates Booklet. Percy Skitch. Thurstonia Park.

BUCKHORN LODGE, AND COTTAGES, on Buckhorn Lake. Open June 14. Modern, sand beach, tennis, shuffleboard; New Dance Floor. Rates $15 to $25. Housekeeping Cottages $18. Telephone Lakefield 542 ring 2, or write Buckhorn Lodge, Buckhorn.

WANTED

15 Miscellaneous 15

WILL PAY CASH FOR BOYS' AND Girls' Used Bicycles. Dial 5925.

GOOD HOME AND BOARD FOR 3-months-old Baby. Apply 146 Simcoe.

ONE GOOD, USED, THREE-FURROW Tractor Disk Plow. Write Box 85, Examiner.

YOUNG CALVES. J. WHITE, INDIAN River.

GOOD USED HAY TEDDER. APPLY Milton Clark, Peterborough, R. R. 2.

ONE SMALL SOFT IRON CUPOLA. Write Box 82, Examiner.

HAY LOADER, GOOD CONDITION. 506 ring 6, Lakefield.

ROOM AND BOARD FOR SOLDIER'S Wife and Child. Telephone 8928, after 5.

BOY'S BICYCLE. DIAL 8329.

LIVE POULTRY WANTED — MARKET Prices. A. Lantin. Telephone 6297

USED LAWN MOWERS. CHARLTON Bros., Welding Repair Shop, Wolfe and Rubidge Streets. Telephone 6884.

ROOM, FURNISHED OR UNFURNISHed, with Board, central. Telephone 8161.

BOOKS, QUANTITY, WANTED FOR cash. State number, kind, etc., Box 53, Examiner.

TWIN STROLLER; MUST BE IN GOOD condition. Telephone 4475.

POULTRY AND FEATHER TICKS. PAY Highest Prices. M. Gishman. Dial 8298.

STOVES, FURNITURE. ALF HUDSON Lakefield Telephone 65

TO BUY, USED ELECTRIC WASHER, Ice-Box. Telephone 5291.

WANTED — 6-ROOM MODERN HOUSE, South of Weller, West of Park. About $5,000 cash. J. A. GIBBS, 141 Hunter St. 3843.

TO BUY, GROCERY STORE, IN CITY or neighboring locality. Write Box 94, Examiner.

USED SILO. MUST BE IN GOOD CONdition. State size and price, Lou English, R. R. No. 3, Hastings. Telephone 71 ring 4, Hastings.

BICYCLE, IN GOOD CONDITION. Telephone 6993.

LIVE POULTRY — PAY HIGHEST Prices M Florence Telephone 6823

IRON, RAGS, FEATHERS, BOTTLES, Paper. Petersiel, Bethune and Hunter Telephone 9403

HIGHEST PRICES PAID FOR RAGS, Paper, Iron, and Metals J. Burfield Dial 8368

STOVES AND FURNITURE WANTED Telephone 4115. Nights 6294

LIVE POULTRY — MARKET PRICE M. Katz 6823 560 Homewood.

16 Teachers Wanted 16

TEACHER WANTED FOR S. S. NO. 18, Brighton and Cramahe, Northumberland County. State qualifications and salary expected. Duties to commence next September. H. Reynolds, Secretary-Treasurer, Morganston, Ontario.

WANTED

16 Teachers Wanted 16

FOR SCHOOL SECTION 11, OTONABEE, Hiawatha. State salary and experience. Ralph Godfrey, Secretary-Treasurer. No. 2, Keene, Ontario.

17 Help Wanted Male or Female 17

STRAWBERRY PICKERS. APPLY C. Kitney & Sons, Peterborough, or Telephone 5194.

FARMER'S MAGAZINE REQUIRES Special Representatives for Peterborough district. Leads supplied. Proposition guarantees high profits. Write 73 Richmond Street W., Toronto.

18 Help Wanted, Female 18

EXPERIENCED KITCHEN HELP. TELEphone 9365.

GIRL FOR SUMMER HOME, SMALL family. Write Box 92, Examiner.

SMART GIRL FOR GENERAL OFFICE Work, Filing and Typing. State age and salary expected, Box 91, Examiner.

TWO LADIES ARE URGENTLY NEEDed for Interesting Feminine, Remunerative Work in Peterborough. This is pleasant, non-factory work, especially adapted to Women of 35 to 45 years. The possibilities are excellent. Successful applicants will be trained in Peterborough to become our Professional Representatives. They will render great aid in maintaining Health among Peterborough Women—so necessary during these wartime conditions. Write us for further information. You will be under no obligation. A courteous representative of our well-known company will call on you. Box 93, Examiner.

HOUSEKEEPER, IMMEDIATELY, USED to Children, Daily except Sunday, Small Apartment. 389 Queen Street.

GIRL FOR HOUSEKEEPING, HIGHEST wages. Apply Levine's Ladies' Wear.

TWO GIRLS FOR WAREHOUSE WORK. Write Box 84, Examiner.

HOUSEKEEPER. DIAL 5092.

SALESLADIES
GIRLS CAPABLE OF TAKING CHARGE OF DEPARTMENTS
Steady work and opportunities to advance.
Apply any time during store hours. Phone 8262 after hours.
ZELLERS, LTD.

RELIABLE HOUSEKEEPER; NO CHILdren. Write Box 63, Examiner.

MAID FOR GENERAL HOUSEWORK. Telephone 3783. 590 Weller.

19 Help Wanted, Male 19

EXPERIENCED FARM HAND, MARried or Single, separate house. Write Box 81, Examiner.

TRUCK DRIVERS. APPLICATIONS must state experience and salary expected. Write Box 86, Examiner.

WANTED — AT ONCE, MAN TO RUN Motor Boat for General Delivery on Stoney Lake. Apply in person if possible, to Mrs. Pearl, Lilybet Lodge, R. R. No. 2, Lakefield.

MIDDLE-AGED MAN TO DRIVE TAXI. Write Box 87, Examiner.

WAREHOUSE MEN. APPLY, BY LETter, to Box 83, Examiner.

ONE BOSS FIXER FOR CARDS AND Mules. One Boss Fixer for Looms. Woollen Mill in Ontario. State age, experience, and salary expected, Box 64, Examiner.

20 Employment Wanted 20

CAPABLE, EXPERIENCED GROCERY Clerk, Protestant, capable of Managing Grocery Store with another Clerk and Butcher in proprietor's absence. State age, experience, and wages expected, Box 95, Examiner.

21 Boarders Wanted 21

BOARDERS. 219 SIMCOE, BETWEEN George and Aylmer.

TWO BOARDERS, IN PRIVATE HOME, near C.G.E. Rates reasonable. Home cooking. Dial 5645.

BOARD AND ROOM, ALL CONVENIences, 673 Water Street. Telephone 6623.

BOARDERS, BESIDE CANADIAN GENeral. Telephone 4969.

FURNISHED BEDROOM, BOARD OPtional, Couples, central. Dial 9194.

ROOM AND BOARD, CENTRAL. 144 Murray Street.

BOARDERS, NEAR CANADIAN GENeral. Dial 7325.

ROOM AND BOARD FOR GENTLEMAN in quiet home. Telephone 4898.

SINGLE ROOM, GENTLEMAN. 270 Reid.

LARGE FRONT ROOM, GENTLEMEN. 582 Aylmer.

WHO CAN DO IT

22b Painters & Decorators 22b

EFFICIENT, SMART STYLING for HOME DECORATION
Interior and Exterior "Elastica Quality Goods"
Telephone 9922 336 George Street
HAROLD COLEMAN

DON'T GO FARTHER — PAINTING and Decorating Done Reasonably. Estimates Free. Telephone 8544.

COLEMAN BROTHERS DECORATE with Confidence. Telephone 4485. 447 George Street (North of Brock).

PAINTING 634 UNION.

INTERIOR AND EXTERIOR DECORATing. Telephone 4931.

PAINTING HOUSES, GARAGES. 634 Union Street.

PAINTING, INTERIOR AND EXTERior. Free Estimates. Dial 3211.

WHO CAN DO IT

22f Miscellaneous 22f

TRACTOR, CUSTOM WORK IRVINE McIntosh Dial 4043.

DUSTLESS FLOOR SANDING FLOORS Laid and Refinished Decorating William Higgins Dial 8887

DUSTLESS FLOOR SANDING, CHAMberlain Weatherstripping and Caulking. J H. Vance, 773 Aylmer 7835

CHIMNEYS CLEANED FURNACES Vacuumed Telephone 3962

ALL MAKES OF SEWING MACHINES Repaired Telephone 5287. J. W. Stuart, 584 Division Street.

FARMERS!
WE HAVE A COMPLETE MOWER KNIFE SERVICE.
KNIVES SHARPENED
Five Foot, 50c Six Foot, 60c
Welded 50c each. New Sections 8c each
FARM IMPLEMENT PARTS WELDED AND REPAIRED.
CHARLTON BROS.
WELDING REPAIR SHOP
WOLFE AND RUBIDGE STREETS
TELEPHONE 6884.

TRACTOR, CUSTOM WORK. TELEphone 4511.

TRACTOR GASOLINE 16½c
Tax Extra.
Your Oil and Grease Requirements at the Lowest Prices
REPAIRS
WASHING MACHINES, REFRIGERATORS
TIRES CARS
Save your Tires. A slight Repair may mean months of extra Service. Guaranteed Work.
DAWSON'S SERVICE STATION
Corner of REID & McDONNEL
Telephone 4754

Lawn Mowers Sharpened
On Modern Equipment. Harran's Cycle Shop. Dial 5925.

REPAIRS TO ALL MAKES OF WASHers. Telephone 5291. Prompt Service.

22j Wood Cutting 22j

WOOD CUTTING. 6643. MARTIN.

WOOD SAWED. 3702.

25x Dressmaking 25x

DRESSMAKING, ALL KINDS; ALTERations. Twenty years' experience. Mrs. Stirrett, 247 Park (next Campbell's Dairy).

LOANS

Personal Loans
To your personal satisfaction on automobiles, furniture, or with co-signers. Friendly, confidential service.
Campbell Finance Corporation, Ltd.
Subsidiary of Industrial Acceptance Corporation, Ltd.
169 Charlotte Street
(Above A. & P Store) Phone 3520

LOANS ON NEW AND OLD HOMES
5% and 5½% Interest. Repayable Monthly, Quarterly, and Half-Yearly We will find and arrange to finance a Home for you Call and see us—
O'TOOLE BROS.
Real Estate and Insurance
354 Water St. Dial 9447. Resid. 3111

LOST

BLACK ZIPPERED WALLET, MONDAY Afternoon, on Hunter, containing valuable papers. Leave at Quaker Oats Office, or Telephone 8528.

LADY'S WRIST WATCH, NAME ENgraved, vicinity of George and Simcoe Streets or on Byersville Bus. Reward. Telephone 7269.

$15.00, ON GEORGE STREET, SATURday Evening. Reward. Dial 8414.

SMALL GOLD BROOCH, WITH FIVE Opals, vicinity of Post Office. 64 Hunter W.

PACKARD HUB CAP. TELEPHONE 3833

$5.00, FRIDAY AFTERNOON, ON Street or in Stores. Telephone 8695.

Sacred Heart Wins By 18 to 2 Score

Sacred Heart had little trouble in defeating the Knights of Columbus in a one-sided Catholic Softball League game Monday night 18 to 2.

Anthony on the mound for the losers was touched for 17 hits, with Maloney, Heffernan and Bailey leading the attack for Sacred Heart. Maloney had a homer, triple and two singles and the other pair three hits each.

For the Knights, Len Anthony came through wtih three safe blows. The fielding feature was contributed by E. Wolfe who had a one-handed grab of Rev. Father Houlihan's line drive.

Sacred Heart—Courneya, 3b; Heffernan c, Bailey cf, Rev. Father Houlihan 1b, Dennie lf, Maloney ss, Reynolds p, Fleming 2b, Johnston p.

Knights of Columbus —E. Wolfe 1b, Galvin 3b, B. Bennett ss, C. Masterson cf, L. Anthony p, Baldwin rf, Mills, 2b, Reilly lf, Chimenti c.

CARIBBEAN

(Continued from Page 6)

to get me, but he had to keep me alive until the plans were delivered. His other accomplice, the steward, was in irons and he needed help so he made his greatest mistake by putting the finger on Martha Swenson. Even his reappearance at the door as Constantine and her heroic disarming of her were unconvincing. She could have shot me a dozen times if she'd wanted to."

June Paterson murmured, "But of course she didn't want to. Not you, you big handsome Casanova!"

Bill Talcott flushed to the roots of his hair. "I've taken just about enough from you, young lady! I'm going to turn you over my knee right now!"

"You think so? Just try it, Mr. Talcott!"

Capt. Seth Pringle hooked his hands through Halsey's and Lowell Byrd's arm. "Got something I want to show you," he remembered suddenly. And then, when they were a little distance away, "Gosh, ain't they a nice couple, though? Just look at her stand up to him—Nope. Better not look now!"

(THE END)

PROFESSIONAL

44 Lawyers 44

P D SCOLLARD, Barrister, Solicitor Bank of Toronto Building. Telephone 9939

JOHN A BRADSHAW — Barrister and Solicitor. 360 Water Telephone 9884

JOHN O. WELDON—Barrister, Solicitor Notary. 355 George. Telephone 9230.

HON. G N GORDON, K.C. Law Office. 395-397 George Street. Telephone 3577 Money to Loan.

PECK, KERR & McELDERRY—BARristers, Solicitors. Money to Loan Offices: 415-417 Water Street Telephone 4681 E A Peck K.C. F D Kerr, K.C., V J. McElderry, K.C. Walter H Howell.

JACOB LOW — Barrister etc Mortgage Loans. Suite 1-2, 435 George Street (over Toronto Savings and Loan Co.) Telephone 7423, Nights 6214

ELLIOTT, PHILP & CHANDLER—Barristers, etc. Money to Loan Offices, Kresge Building Telephone 6675. A L Elliott K.C., M.P.P., W R Philp, B.A., R J Chandler, B.A.

Chiropractors

M. C. GOODWIN, CHIROPRACTOR and Physiotherapist, 108 Barrie Building, 312 George Telephone 8796 and 5865

Dentists

DR. CLIFF McKEE, KRESGE BUILDing. Open Evenings, except Wednesday and Saturday. Telephone 9734.

Etobicoke Wins Second to Go

TORONTO, June 9. —(CP) — A goal by Grant Gillespie with just one second remaining gave Etobicoke Indians a 15-14 triumph over St. Catharines in their Ontario Lacrosse Association senior series game at Sunnyside last night. It was the Indian's third straight victory.

Before Gillespie scored that spectacular goal on a assist from Hanson, St. Catharines, Canadian champions, had staged a whirlwind rally to score four goals and knot the count.

A crowd of about 800 saw the game in Sunnyside Stadium.

Black Retiring For Duration

VANCOUVER, June 9 — (CP).—Ken Black,, Canadian amateur golf champion who beat a smart field here on Saturday to win the Vancouver City golf championship, said on Monday he would retire from competitive play for the duration.

"From now on I'm going to play in charity matches and exhibitions," Black said. "I've had more real enjoyment out of golf in the past six months just playing friendly matches, than ever before, and I think Ill keep it that way."

NOTICE

Notice to Creditors

IN THE MATTER OF THE ESTATE OF LOUISA WALKER, Late of the City of Peterborough, in the County of Peterborough, Widow, Deceased.

NOTICE IS HEREBY GIVEN, That all Creditors and others having CLAIMS against the Estate of LOUISA WALKER, late of the City of Peterborough, in the County of Peterborough, Widow, Deceased, who died on or about the 22nd Day of April, 1942, are required to file same with G. N. Gordon, 395-397 George Street, Peterborough, on or before the 23rd Day of June, 1942, when the Executor will proceed to distribute the Assets of the said Deceased to any person or persons of whose Claim notice shall have been received at the time of such distribution.

DATED, this 2nd Day of June, 1942.
G. N. GORDON, K.C.,
Solicitor for the Executor,
FRED COLLINS WALKER.

Notice to Creditors

IN THE ESTATE OF HARRIETT SELINA DAWSON, Deceased

All Persons having CLAIMS against the Estate of H. S. DAWSON, Spinster, who died on or about September 17, 1941, are hereby notified to send particulars of same to the undersigned on or before June 15th, 1942, after which date the Estate will be distributed with regard only to the Claims of which the undersigned shall have notice, and the undersigned will not be liable to any person of whose Claims they shall not then have notice.

DATED at Peterborough, This 26th Day of May, 1942.
ED. DAWSON,
JOS. JACKSON,
Executors.
Bailieboro, South Monaghan, Ont.

SEALED TENDERS FOR BUILDING A Two-Roomed Addition to Confederation School and the Alteration of May's School. Tenders to be addressed to Mr. Harry Welch, Secretary-Treasurer S. S. No. 2, North Monaghan, 609 Lock Street. Plan and Specification can be had from Mr. H. H. May, Lansdowne Street, Peterborough. Telephone 9747. All Tenders must be received not later than June 27, 1942.

AUCTION SALES

MILES' AUCTION ROOM, 211 HUNTER, Wednesday, June 10: Modern Walnut Dinette Suite, like new, Tables, Chairs, Dressers, Beds, Lawn Mowers, High Chair, Buffet, Gas Stove, Hall Seat and Mirror, Two-Bed Cabin Trailer, A1 condition, Bedding, Dishes, etc.

Dorothy Dix

(Continued from Page 5)

they do not realize the inordinate stress that women put upon them. It never crosses their minds that a girl will consider a box of candy or a bunch of flowers a greater proof of love than 10 years of faithfulness. All the same, I think that a man who never says it with little remembrance will make the sort of a husband who gives his wife a check at Christmas, and says: "Buy what you want. I don't know what you like." And that to a woman turns a gift into cinders, ashes and dust.

Better to Marry Mental Equal

Dear Dorothy Dix: Do you think a college graduate could be happy married to a girl who has only a high school education? Or do you think a husband and wife should be on the same educational level?

JUANITA

ANSWER: Many highly educated men marry women with little education and are apparently happy with them, but, generally speaking, I think a couple has a better chance of happiness if they marry in their own level, culturally, socially and financially.

(Released by The Bell Syndicate, Inc.)

DAILY CROSSWORD

ACROSS
1. Decayed
8. Line of bold cliffs
10. Even
11. Fodder vats
13. Manacles
14. Smell
15. Earth
16. Kettle
17. Conjunction
18. Local positions
20. Metallic rock
21. Like
23. Winnow
24. Jog
25. Scrub
27. First appearance
28. Part of hammer
29. Merriment
30. Therefore
31. Coal scuttle
32. Canvas shelters
34. Close to
35. Fasten
36. Wheaten flour
39. Authorized
41. Tart
42. Region
43. Mix
44. Having no rest
46. A lecture

DOWN
1. Tastes
2. Ample
3. Lubricates
4. Exists
5. Ropes, as a horse
6. Mandate
7. Erase
8. Persian elf
9. Resonant
10. Cover
12. Division of a fugue
16. Enclosure
19. Seaman
20. Sphere
21. Paving substance
22. Iceboats
24. Feelers
26. Ancient
27. Demand payment
29. Bog
32. Sloped
33. To accent
35. Walked
37. Cans
38. Sum up
40. Festive
41. Competent
45. Pair (abbr.)

Yesterday's Answer

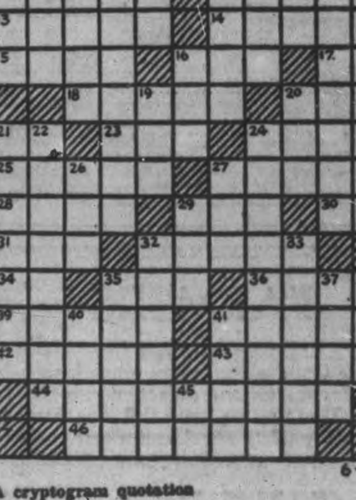
6-9

CRYPTOQUOTE—A cryptogram quotation

CSA QGTRJB KQL MT SA NSP LAOAJ USQLVAT SMT PWMLMPLT—GQJCSAX-AKZ.

Yesterday's Cryptoquote: WHAT IS CLEAR IS WISE, BUT WHAT IS NOT CLEAR IS NOT WISE—EURIPIDES.

Distributed by King Features Syndicate, Inc.

ROOM AND BOARD

—By Gene Ahern

MUGGS AND SKEETER

—By Wally Bishop

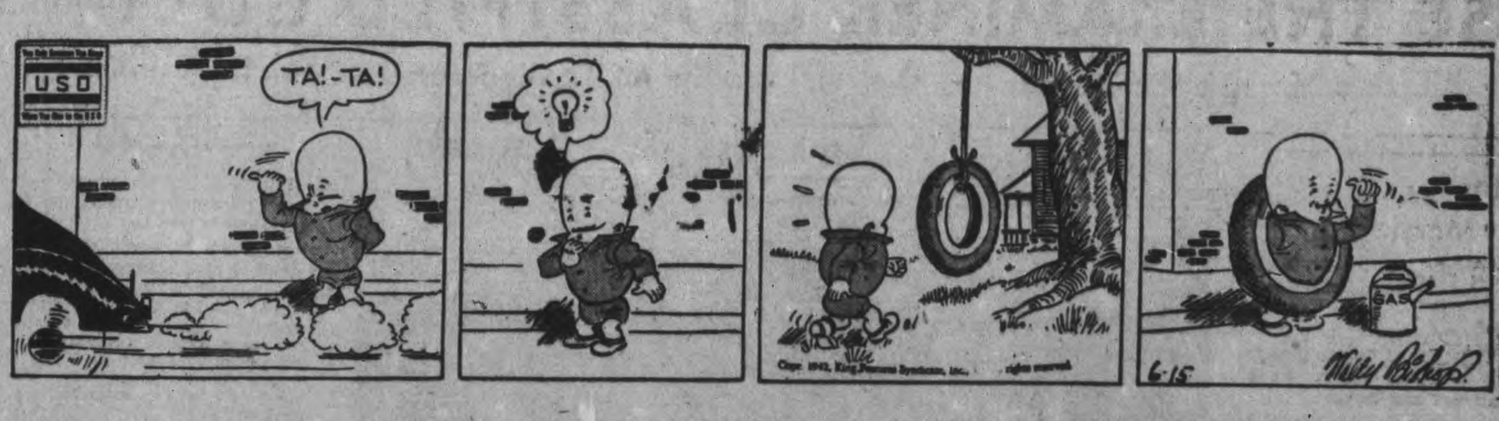

SCOTT'S SCRAP BOOK

—By R. J. Scott

HENRY

—By Carl Anderson

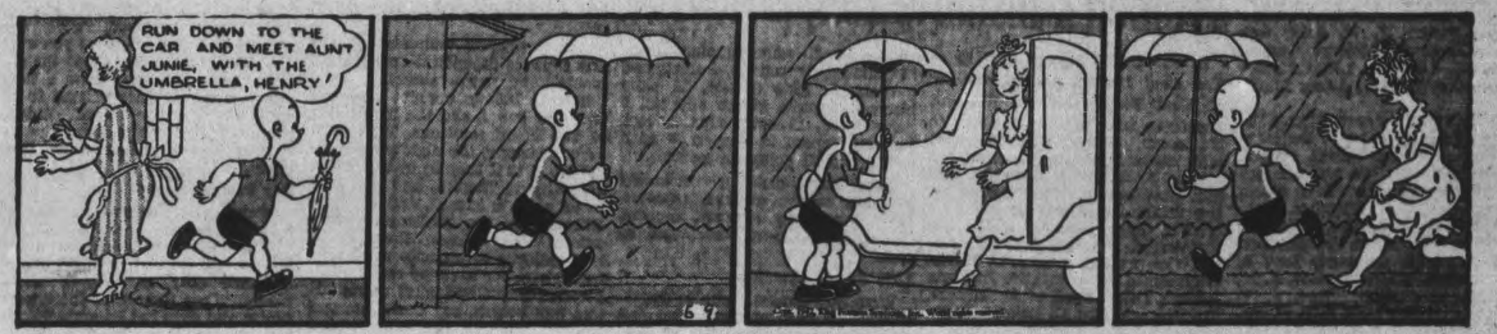

DONALD DUCK

—By Walt Disney

BLONDIE

—By Chic Young

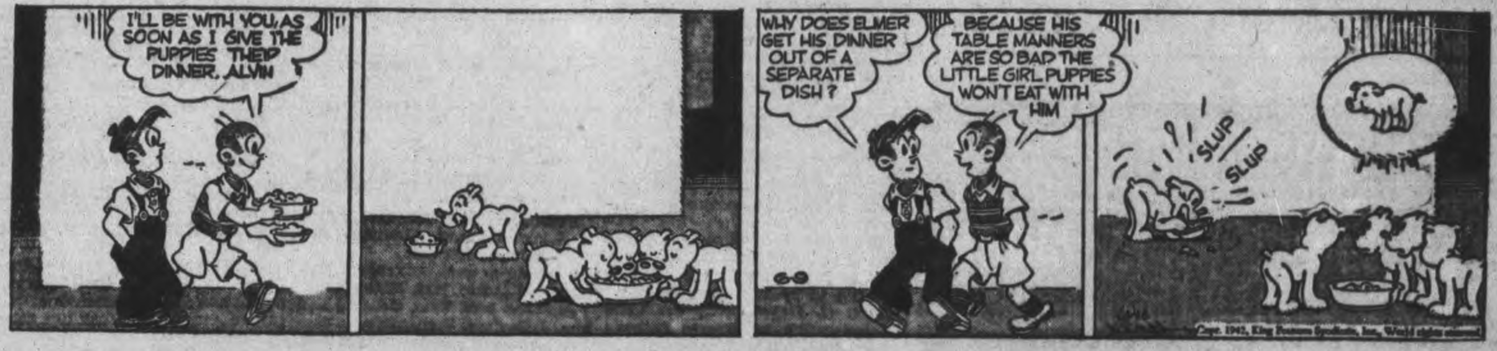

BRICK BRADFORD

—By William Ritt and Clarence Gray

TILLIE THE TOILER

—By Russ Westover

Home Service

Home Shorthand Course May Help Career

Skilled Girl Sure of Herself

Good advice for the untrained office worker who feels insecure in her job . . . teach yourself shorthand!

Adding to your skills makes you more valuable, helps you compete with girls who have been better trained.

You can give yourself simple daily lessons in Pitman shorthand. It's a system of writing symbols, each representing spoken English words—a hook for the "W" sound, a curve for the "L". Since there aren't many English sounds you learn these "pot hooks" quickly.

When you hear your boss dictate a word—"take," for instance—in a brief second you've pencilled a light downstroke (T) joined to a dash (K) and a dot (A) inside the angle.

Speedy! And the "short forms" you learn are even faster. They are symbols for entire words, to help you race with your boss' dictation. "His" is a circle, "importance" a curve.

Start now to learn! Our 32-page booklet, a practical home course in Pitman shorthand, is divided into 18 simple lessons—each with shorthand rules, practise exercises and "short forms." Can serve as foundation for business college course.

For your copy of "Self-Instruction in Shorthand," send 15 cents in coins or stamps to The Peterborough Examiner Home Service. Be sure to write plainly your name, address, and the name of booklet.

BARCLAY ON BRIDGE

WRITTEN FOR THE EXAMINER
By SHEPARD BARCLAY
"The Authority on Authorities"

LEAVE HIM NO DOUBT

ONCE YOU have failed to open the bidding, it may require great care to inform your partner that your hand is of appreciable strength, virtually good enough for an opening. Unless you have played with him before and know just how he will interpret certain calls by you, you should endeavor to select one which will eliminate any possibility of doubt. Otherwise the side may fail to reach a makable game or slam.

North: ♠ K 4 ♥ Q 9 8 7 4 ♦ K 9 8 2 ♣ K J
West: ♠ J 9 6 3 ♥ 3 ♦ Q 10 6 ♣ A 10 5 3 2
East: ♠ Q 10 8 7 2 ♥ 6 5 ♦ J 5 4 3 ♣ 7 4
South: ♠ A 5 ♥ A K J 10 2 ♦ A 7 ♣ Q 9 8 6

(Dealer: West. East-West vulnerable.)

	West	North	East	South
1.	Pass	Pass	Pass	1 ♥
	Pass	3 ♥	Pass	4 ♥
2.	Pass	Pass	Pass	1 ♥
	Dbl	3 ♥	Pass	4 ♥

The bidding given above covers the sad story of two North-South pairs which failed to reach the slam bid on this deal. In each case, the fault was North's.

Where West passed South's 1-Heart, North was a player to whom a double jump of 3-Hearts meant a guarantee of game strength opposite a minimum in spite of the fact that he had passed originally. South could not see it that way and so with his extra strength bid a mere game. At that table, North could have made the slam simple by bidding 2-No Trumps on his first turn, which to any partner would mean that he had practically an opening bid, and then, when South rebid at 3-Hearts, and North showed a fit at 4-Hearts, South could have bid the slam without benefit of conventions.

At the table where West made his double for defensive purposes, North should not have jumped to 3-Hearts, but should have re-doubled on his first turn, and the slam would have been easy to reach after that.

* * *

Tomorrow's Problem

North: ♠ A 7 3 ♥ A 9 8 6 4 ♦ 10 4 3 ♣ 8 3
West: ♠ Q 6 5 2 ♥ Q 10 5 ♦ K 7 5 ♣ J 9 2
East: ♠ J 10 9 8 ♥ K 7 3 2 ♦ J 9 ♣ 7 5 4
South: ♠ K 4 ♥ J ♦ A Q 8 6 2 ♣ A K Q 10 6

(Dealer: North. Both sides vulnerable.)

With natural bidding of this deal by North and South, plus use of the Blackwood convention, producing a contract of 6-No Trumps by North, what opening lead should East prefer and why?

Distributed by King Features Syndicate, Inc.

Mission Is Held

HASTINGE, June 9 — (ENS) — Despite extremely adverse weather conditions, large crowds attended the services of the Eucharistic Mission held in Our Lady of Mount Carmel Roman Catholic Church here last week.

The mission exercises conducted by Rev. Father E. Kennedy, O.M.I., and Rev. Father A. Unger, O.M.I., both of Ottawa, was solemnly closed on Sunday night.

Rev. Father J. J. Garvey, parish priest, termed the mission, first to be held here since 1936, a complete spiritual success.

TERRORIST CHAPLAIN

Bjarne Barby, notorious Nazi terrorist, has been appointed chaplain of a congregation in Oslo, Norway.

Urge Wider Call To Candidates For Ministry

LINDSAY, June 9 (Special). — A more concentrated effort to secure candidates for the ministry was urged here Saturday by Dr. H. A. Kent, principal of Queen's Theological College, in a special address to candidates presented for ordination at the Bay of Quinte Conference of the United Church. Three were accepted into the ministry, including Kenneth J. Crawford, Kenneth Playfair Jull, and Arthur Lloyd Shortte.

The settlement committee, of which Rev. Dr. James Semple, Belleville, is chairman, submitted the following list of transfers

Belleville Presbytery — Adolphustown (settlement pending), David Gray; Bayside, James M. Spence, B.A.; Belleville Tabernacle, Ralph E. S. Spencer, M.A., B.D. (stated supply); Cherry Valley, E. V. C. Lewis (lay supply); Consecon, W. H. Bartlett, B.A.; Demorestville, George Dyson (lay supply); Eldorado, J. T. Cassuell, B.A.; Clinton and Cloyne, Irwin Fife (lay supply); Hallowell, Peter Tiller (transfer pending); also W. J. Parsons (transfer pending; Ivanhoe (settlement pending); Newburg, H. B. Herrington; North Port, H. J. Speers, B.A., B.D.; Rawdon, T. F. Townsend, B.A., B.D.; Roblin, G. L. Rolph (lay supply); Springbrook, James R. Holden, B.A.; R. W. Young, B.A., B.D. (settlement pending); St Ola, Douglas L. Lattimer (student supply); Tamworth, A. W. Seaton, B.Th.; Trenton, Kings Street, J. D. Martin, B.A. (stated supply); Picton, J. W. Shier (retired); students, George Teskey, Douglas L. Lattimer, Leslie Pickering, Charles W. Trill, James Edwin Harvey.

Ministers and laymen elected by ballot as commissioners to the General Council of the United Church of Canada were: Rev. Dr. Gregory Blastos, Kingston; Rev. J. J. Black, Lindsay; Rev. W. P. Fletcher, Marmora; Rev. Dr. J. Semple, Belleville; Rev. E. F. Swayne, Newburgh; Rev. G. D. Campbell, Colborne; Rev. B. W. Thompson, Kingston; Rev. A. M. Partridge, Beaverton; Rev. J. V. McNelly, Oshawa; Rev. A. L. Siscoe, Millbrook; Rev. P. C. Lewis, Lanark; E. L. Fraser, Trenton; H. Reynolds, Morganstown; Principal R. C. Wallace, Kingston; W. Heslop, Lindsay; W. A. Holliday, Whitby; H. G. Walker, Peterborough; S. F. Thom, Pembroke; C. E. Walker, Kingston, and Mrs. F. W. K. Harris.

Bethany News

Mr. and Mrs. Gordon Hopkins of Kinmount were guests of their mother, Mrs. Hopwood on Wednesday and Mr. Joe Haddon.

Mrs. A. Bane of Toronto is at present the guest of Mr. and Mrs. Alfred Driver.

Mrs. Wm. Boggs of Pontypool visited her brother, Mr. William Davis, sr., and Miss Lila Davis on Thursday.

Mrs. Lloyd Kennedy and Mr. and Mrs. Otto Spencer, on Thursday attended the funeral of the late Mr. John Watson of Cessarea.

Millbrook Red Cross put on their popular play, "Tillies Tea Garden," in the Town Hall on Thursday evening sponsored by the local Red Cross, Bethany before a splendid audience.

Girls Serving With British Ack-Ack Battery

With the typical long-arm swing of the British army the feminine members of a "mixed" anti-air battery march from their command post. The girls are used to assist the gunners, operating the various A.A. instruments, and working in the plotting room of the command post. Most of the girls come from the locality in which the A.A. battery is located.

Women's Institute Rally Is Held In Roseneath

ROSENEATH, June 9.—(ENS) — The 42nd District annual meeting of West Northumberland Women's Institutes was held on Friday in Roseneath United Church with morning and afternoon sessions.

Mrs. R. E. Drope, Harwood, district president, presided. Seated on the platform with Mrs. Drope, were Mrs. E. Grigg, Roseneath; Mrs. M. Rutherford, Grafton, first and second vice-presidents. Mrs. C. Hayes, Georgetown, representative Institute Branch, Department of Agriculture, Toronto, and Mrs. C. Holmes, Belleville, provincial director.

The roll call of branches revealed Cobourg led with an attendance of 27. The full attendance as registered numbered 115.

Perhaps the most interesting features of the convention were the war work report, and the address by Mrs. Hayes. The Girls Club work an dexhibit was also an important feature.

The report of the war work convener, Mrs. H. Wicks Cobourg was as follows: 485 large quilts, 68 small quilts, 6 afghans, 3 rugs, 2 large blankets, and 8 baby blankets, 85 pairs baby bootees, 146 scarves, 124 pyjama suits, 8 pairs pyjama trousers, 2 pairs knee caps, 155 sweaters, 676 pairs of socks, 39 pairs seamen's socks, 14 pairs children's socks, 15 pairs wristlets, 1 pair bed socks, 70 helmets, 22 caps and toques ,130 pairs of mitts, 120 pairs gloves, 2 navy league bags, 1 pair pillows and cases, 11 surgeons jackets, 13 surgeon caps, 19 baby bonnets, 22 baby sweaters and jackets, 8 pairs baby mitts, 8 boys or girls sweaters, 7 dozen handkerchiefs hemmed, 19 girls outfits, and 7 boys outfits, 2 children's knitted suits and 2 boys suits, 57 ladies dresses, 9 skirts, 9 blouses, 16 children's nightgowns, 8 girl's slips, 18 women's nightgowns, 12 pairs boys's trousers, 4 shirts and 6 coats, 31 girls dresses, 14 pairs bloomer, 5 pairs child's slippers, 6 pairs shoes, 15 baby slips, 1 vest, 3 dozen diapers, 27 sleepers, 6 wash cloths and 31 complete layettes.

Good used clothing including blankets, scarves, dresses, sweaters, coats, boy's suits, sleepers, slippers, toys and soap were contributed as well.

1,728 lbs. of Honey.

West Northumberland also donated 1728 pounds of honey and jam sent overseas through the Red Cross. Donations of money were made to war charities thus: the F. W. I. central fund, Red Cross, War victims fund, Milk for Britain Fund, Cigarette Fund. A large number of parcels were sent to men in the armed forces. One member has four British girls war guests since September 1940, and expects to have them for the duration.

The secretary treasurer Mrs. W. A. Hoskin in presenting her report asked members to note a decrease in membership of 21, and suggested a membership drive.

Financial statement of branches: receipts $2045.73, expenditures $1676.59, balance on hand $369.14.

Coldsprings branch leads with receipts of $536.03.

District financial statement: receipts $196.07, expenditures $130.44. Balance $65.63.

The membership is listed thus: Cobourg 60, Roseneath 48, Fenella 4, Grafton 37, Baltimore 33, Coldsprings 33, Vermonville 32, Harwood 24—336.

The reports of convenors of standing committees revealed interested activity in every dpartment.

Mrs. Neil Carruthers of Grafton repirting for Girls Club Work announced the highest standing in senior and junior grades in the county, was won by Phyllis Parker, Roseneath club and Reta Bell, Harwood club, respectively.

Reporting for the musical festival, Mrs. M. Rutherford commended Cobourg branc hfo rentering and urged more branche sto enter the competition.

The address of welcome was delivered by Mrs. Earl Waldie, president of Roseneath branch and responded to by Mrs. Rutherford.

Mrs. C. Hayes spoke on "The Responsibilitiy of Women Citizens of a Nation at War," under three headings wherein woman's value to any cause is dependant on physical, mental and moral stamina.

Mrs. C. Holmes brought greetings from the board, and the high lights of two board meetings. That children be taught the dignity of manual labor, that they be instilled with a loyalty to Empire, and educated to be alert, informed, and thinking citizens was the challenge thrown out by Mrs. Holmes. She charged her audience to promote rural welfare, strive for a closer relationship between urban and rural communities, buy British, buy Canadian, and be one hundred per cent behind the wartime price and trade board.

Speaking in response of the branches to the jam making project, she thanked them for donations to the Central fund. From this fund went $2000 for seeds for Britain, $1,000 to F. W. I. of Canada, $400 to Red Cross for blankets, $1000 to Red Cross for prisoner's boxes, $300 for canning machines for Britain, also donations towards sweaters for mine sweepers, $500 each to Chinese War Work and the Mrs. Churchill fund. In closing Mrs. Holmes urged the members to be more Institute conscious, wear your pins, display your motto, use Institute labels, and make your programs so attractive they will be remembered from month to month.

Additional program numbers included a skit by Mrs. W. Lavigne Halstad, Phyllis Parker and Doreen Nichol members of the local girls club, when sleeping garments made during the course were displayed, and reasons advanced for choice of materials and color combinations. Miss Gwendolyn Varcoe sang a solo, "Bless This House," Mrs. Louis Selfe of Grafton and Mr. Tyes of Cobourg contributed humorous readings. Community singing was led by the local branch.

The election of officers was as follows: President, Mrs. Charlton Grigg, Roseneath, first and second vice-presidents, Mrs. M. Rutherford, Grafton and Mrs. Ray Eagleson, Fenella respectively.

Secretary-Treasurer, Mrs. W. A. Hoskin, Cobourg.

Federation representative, Mrs. H. Wicks, Cobourg. Alternate, Mrs. R. E. Drope, Harwood.

Delegate to area convention, Mrs. Grigg. Alternate, Mrs. Rutherford.

Auditors, Mrs. Tyes, Cobourg and Mrs. J. Deviney, Vernonville.

Conveners of standing committees

Agriculture and Canadianization, Mrs. B. Thackeray, Roseneath.

Home Economics, Mrs. N. C. Leach, Fenella.

Historical Research, Mrs. T. Cheyne, Harwood.

War Work, Mrs. H. Wicks, Cobourg.

Publicity, Mrs. Louis Selfe, Grafton.

Citizenship, Miss H. Davidson, Coldspring.

Social Welfare, Mrs. V. Sitster, Baltimore.

Lunch was served by the local branch in the Town Hall. The color scheme in the decorations was carried out in the Institute colors of blue and gold.

Mrs. G. Page, Cobourg, presented the report of the courtesy committee, and the singing of the National Anthem concluded a successful meeting.

The seasons cut flowers and the array of garments made by the members of the clubs, on display, combined to produce a colorful and attractive setting.

On display also was "The Lady Tweedsmuir Village History," Cold springs branch will have custody of and include the history of that community in the book for the coming year.

EVERY DAY MORE PEOPLE DRINK MORE
TENDER LEAF TEA
Superior Quality
At your grocer's in 7- and 12-oz. packages—also in improved FILTER tea balls.
Blended and packed in Canada

HALLIDAY SIMPLEX SYSTEM HOMES
PREFABRICATED
AS LOW AS $15.70 MONTHLY
THE ANSWER TO YOUR HOUSING PROBLEM
A home of your own cheaper than renting. A wide choice of designs to choose from in our new plan folder, 25c (refunded if you order goods from us). Monthly payments
LARGER HOMES
Color folders of larger homes that can be built with N.H.A. Loans. Over thirty plans 25c.
SEE W. J. BULL
Phone 4354 539 DOWNIE ST.
OR WRITE TO
HALLIDAYS Dept. AT HAMILTON

Queen Mother Aids War Effort

Queen Mary, who celebrated her 75th birthday on May 26, is shown helping members of a local service unit saw down trees on her war-time estate in the west of England, as part of the work of clearing land for the cultivation of farm produce. The Queen Mother, besides caring for a number of evacuees at her mansion house, visits war factories and numerous civil defence establishments.

Captive Italian A.A. Gunners Happily Pot Huns

MONTREAL, June 9 — (CP). — Ten British heroes, fresh from the wars, agreed here last night they were just a bit timid" about the prospects of a welcome New York has arranged for them today.

They will join five United States war heroes at the famous Battery and parade through New York, ending a day of tribute at Madison Square Garden, where they will tell their story to a mass patriotic meeting.

Royal Air Force fliers wearing decorations ranging up to the Victoria Cross, newly scarred Royal Navy men fresh from sea battles, khaki-clad huskies with the magic word "Commando" on their sleeves, slipped quietly into Montreal during the week-end on a Royal Air Force Ferry Command bomber.

Incognito during their brief stay here they have taken advantage of the "rest" to make a round of night clubs and places of interest.

Wing Commander M. Loudon, D.F.C., senior officer of the party and a distinguished fighter pilot, said his party "is just a bit timid about that reception today. "I'm afraid there is going to be a lot of speech-making on this trip, and we don't relish the prospect."

After two days in New York the group will begin a tour of twenty other cities. The tour is sponsored by the United States Treasury Department.

Wing Commander Loudon told what he thought was a good story of the war in the Western desert. "The first lot of Italian prisoners we snared," he said, "were the friendliest, happiest crowd you ever met. We took the pilots into the officers' mess and gave them a hospitable evening. They offered to do anything for us we wished. Before long many of them were working as waiters and whistling while they toiled.

Try Potting Nazis

"Then came the pay-off. Some of our boys, hearing there were crack Italian anti-aircraft gunners in the lot, asked them if they would like to try their skill at popping Jerry planes. They jumped at the opportunity and were put on guns guarding our rear-line airdromes—under close observation, of course. They were bloody good, too. I don't know what their official count was, but they did all right."

Two Commandos in the party were Lieutenant J. Michael Hall of the Lancashire Fusiliers and Sergeant R. G. Herbert, D.C.M., M.M., Hall lost his arm in Commando raids on France, while Herbert was decorated for bravery in raids in Norway and the Lofoten Islands.

Lieutenant T. W. Boyd won the D.S.O. for point-blank gunnery in the full light of enemy searchlights and under terrific bombardment from 100 yards at St. Nazaire. Another naval hero is Chief Engine Room Artificier Harry Howard, who won the D.S.M. for his part in blowing up the dock gates in the St. Nazaire raid.

But it was hard to get any of them to talk of their experiences. "After all, this is the United States' show and we are not supposed to say anything until we get there," Wing Commander Loudon explained.

Women Policemen

LONDON, June 9 — (CP). — Nazi Germany is mobilizing women of the athletic type to serve as policemen, replacing men called into active service on the Eastern Front, the B.B.C. reported to-day.

"The demands of the Russian campaign are increasing the problems of Germany's home front," the B.B.C. said.

HOW TO RELIEVE
PILE TORTURE
QUICKLY AND EASILY
If you are troubled with itching piles or rectal soreness, do not delay treatment and run the risk of letting this condition become chronic. Any itching or soreness or painful passage of stool is nature's warning and proper treatment should be secured at once
For this purpose get a package of Hem-Roid from McDermid & Jury or any druggist and use as directed. This formula which is used internally is a small, easy to take tablet will quickly relieve the itching and soreness and aid in healing the sore tender spots. Hem-Roid is pleasant to use, is highly recommended and it seems the height of folly for any one to risk a painful and chronic pile condition when such a fine remedy may be had at such a small cost
If you try Hem-Roid and are not entirely pleased with the results, your druggist will gladly return your money —(Advt.)

Australian Minister Welcomed To Washington

When Sir Owen Dixon arrived at Washington to take over his duties as Australian Minister to the United States, he was greeted at the airport by other representatives of the British Commonwealth of Nations. The group made an unusual picture. Left to RIGHT: Walter Nash, New Zealand; Sir Owen Dixon, Australia; Ralph William Close, Union of South Africa; Sir R. I. Campbell, British Embassy, and Leighton McCarthy, Canada.

ChineseMarched Died on Feet To Aid Rangoon

JAMESTOWN, Tenn., June 9. — (AP)—The bleeding feet of Chinese soldiers marching from Chungking to Rangoon to bolster the defense of Burma "turned the dust into bloody mud." but "the only ones that dropped by the wayside were the dead."

So said Randal Richardson, 22, who returned home Saturday to see Sergeant Alvin C. York, chairman of the Fentress County Draft Board about rejoining the U. S. Navy, from which he was released to join the American Volunteer Fliers in China last July.

Telling of the passage of the Chinese Fifth and Sixth Divisions through Kumming on their forced march toward Rangoon, Richardson said:

"I never saw anything like it. They's been marching for days 30 or 40 miles a day. Every other soldier was half carrying a comrade who'd had given out.

"They came stumbling along, hanging on each other, some with their eyes rolled back and their mouths dropped open. They were covered with dust, ragged.

"I saw them die on their feet of tiredness and maybe be carried along ten or twenty paces by the man helping them . . . It was terrible and wonderful."

Richardson, who was reported dead several months ago by mistake, wants to get back in the navy —preferably as a combat pilot. His reason: "My best buddy in the A.V.G. was Pappy Hofman of Los Angeles," he said. "The Japs shot him down over Rangoon. I want to take his place and finish his fight with those zeros.

Miss Maud Finnimore Is Hostess To W.A.

MILLBROOK, June 9—(ENS).—Miss Maud Minnimore was hostess for the June meeting of the Women's Association of St. Andrew's Church, held at her home on King Street on Wednesday afternoon, with a good attendance, and the president, Mrs. P. I. Bentley, in the chair. Mrs. Franklin Bannister gave the devotional talk on "The Widow's Mite," mentioning how many unnamed people there are in the Bible, who yet have left a memorial of value behind them. Mrs. Edmund Ball closed the period with prayer, and the secretary followed with the roll and contributions to the mile of coppers. A contribution of $40.00 was handed in by Miss Josie Sutton for the special purpose of renovating the study at the parsonage; it was made by a personal friend for this specific object.

The treasurer, Mrs. J. McKnight, gave her report showing $24.33 from the Presbytery dinner; expenses, $5.50; cleared, $18.83; $47.20 from the hostess tea last week, with $43.90 cleared; $4.50 from Crystal Stewart and Mrs. R. Edmunds from vanishing teas; and $4.75 from a pot-luck supper collection on Anne Street. More money is to come in from these sources. The president announced the visit of Rex Frost of CFRB, Toronto, with his "Cavalcade of Europe" lecture and pictures in the Town Hall on Wednesday, June 17, under W.A. auspices. It was decided to have a canvass again this fall for voluntary subscriptions in lieu of the usual fowl supper, and to give up meetings for July and August. The National Anthem and prayer closed the meeting.

Omemee WMS Meets At Home Of Mrs. Lang

OMEMEE, June 9—(ENS)—Mrs. Vernon Lang opened her home for the June meeting of the Women's Missionary Society on Thursday afternoon

Mrs. Read, leader of the group, presided. The meeting opened by singing a hymn, followed by the Scripture lesson read by Mrs. Williamson. The commentary on the lesson was given by Mrs. Everson.

The ladies decided to have a quilting bee in the basement of the church on Thursday afternoon, July 9. As in former years, there will be no meeting of the W.M.S. during July and August.

An excellent report of the W.M.S. Presbyterial held in Queen St church, Lindsay, was given by Mrs. Moyer.

Mrs. M. D. Earle gave a paper on 'Canada's Youth Organization,' which was very interesting.

YOU'LL LOVE THEM FOR BREAKFAST!
Post's Bran Flakes
They Give You 3 Benefits:
1. Help prevent constipation due to lack of bulk.
2. Supply useful quantities of iron and phosphorus.
3. Wholesome, nourishing and full of delicious flavor.
8302
GET THE GIANT ECONOMY SIZE

CANADIAN DEPARTMENT STORES
C.D.S. WEDNESDAY MORNING SPECIALS
STORE CLOSES AT 12.30 NOON
No C.O.D. Orders
MEN'S SUITS and TOPCOATS, each
4 ONLY 3-PIECE SUITS — Dark shades in wool and cotton fabrics. Sizes 35, 37, 38 and 42 only. Special, suit ....
6 ONLY TOPCOATS — Raglan and guards models. Brown shades. Wool and cotton. Sizes 35 to 40. Special, each $9
—Main Floor, C.D.S.
Men's Hat Clearance
Fur felt and wool felt Hats in snap brim style—some with bound edge. Brown, green and blue. Broken size range. Specially priced to clear, each $1
—Main Floor, C.D.S.
CANADIAN DEPARTMENT STORES

ESTABLISHED 1877
SURFACE SATISFACTION
Scarfe's
Varnishes · Paints
Enamels · Wax
A FINISH FOR EVERY SURFACE
For Sale At Your Nearest Scarfe's Dealer

Weather
Warm; Unsettle[d]

Evening Examiner
Peterborough

FINAL
LAKESHORE AND CITY EDITION

VOL. LXXXV, No. 135 | PETERBOROUGH, WEDNESDAY, JUNE 10, 1942 | ** | PRICE THREE CENTS

NO 'UNINVITED VISITORS' ON ALEUTIANS SAYS U.S.

8 of 9 Pt Hope H.S. Teachers Resign

Act Climaxes Firing Of Principal

Will Finish Terms, Board Secretary Refuses To Comment

PORT HOPE, June 10 —(ENS)— Eight of the nine teachers of Port Hope High School resigned at noon today in final protest of the recent discharge of the principal, G. L. Brackenbury.

By their engagement contracts the teachers will continue in the performance of their duties to the end of the present term this month.

F. R. O'Neil, secretary of the High School Board, refused to comment on the noon report, and even to confirm it.

The teachers who resigned today are: Miss M. A. Haggerman, Miss L. R. Hammond, Miss K. N. Staples, Miss E. C. Foy, Miss K. Eaton, Mrs. H. M. Ryan, Mr. B. Comfort and Mr. R. T. Reid.

The Climax—No Solution

This action is a climax to a situation that has attracted province wide attention and after weeks of bickering and meetings of protest, seems no closer to a solution.

A week ago, the Ratepayers' Association expressed fear that the teachers might resign, and a portion of a statement issued at that time is as follows:

"It is known that at the present, even under the most favorable conditions, that it would be almost impossible to secure an efficient staff. If the present board persists in their attitude, and the teachers are compelled to send in their resignations it is a logical certainty that the Ontario Secondary School Teachers' Federation will blacklist the school, and, as a result, efficient teachers would not apply for positions advertised. Our boys and girls will be faced in September with inadequate and unsatisfactory school facilities. If this board has any regard for the interests of our boys and girls, and for the good of the High School, let them be men enough to resign in a body."

J. L. SHEEHAN.

J. L. Brackenbury, the principal of the school was asked for his resignation about two months ago, and it was not until about two weeks later that the ire of citizens reached the point of action.

Too Many Break 40-Mile Limit

TORONTO, June 10—(CP).—Despite provisions of the War Measures Act directing the 40-mile an hour speed limit in May, Ontario motorists continued to break the regulations resulting in more prosecutions than under the 50-mile limit in April, Attorney-General Conant an-

TOO MANY BREAK
(Continued on Page 2, Column 4)

A Grand Job

LONDON, June 10—(CP).—Gen. Charles de Gaulle, leader of the Free French, has sent the following message to Gen. Pierre Koenig, commander of the Free French forces at Bir Hacheim, the B.B.C. said today:

"All France looks to you in her pride. Please convey this message to your men."

US Scrap Rubber Drive to Tell Gas Curb Extent

WASHINGTON, June 10.—(AP)—Poinsettias and old hot water bags may march through the second chapter of the mystery novel about rubber and gasoline of which President Roosevelt says he has read only the first.

The President announced at his press conference yesterday that a country-wide two-week collection of scrap rubber would be undertaken soon in an effort to determine whether there was enough rubber around to make national curbs on automobile driving unnecessary.

The President indicated there will be no country-wide gasoline rationing as a tire-saving measure until it is known just how much reclaimable scrap is available.

He likened the gasoline-rubber situation to a mystery novel, and said he did not know how it would end.

The Poinsettia plant, familiar scarlet and yellow Chritmas decoration, was put forth as a likelv source of rubber by a Californian, who wrote Senator George Sorris

U.S. SCRAP RUBBER
(Continued on Page 2, Column 3)

Rubber Preview Astounds Senate

WASHINGTON, June 10 (AP).—To the expressed astonishment of Senators, who had just been told that the B. F. Goodrich Company planned ultimately to produce 165,000 tons of synthetic rubber annually, a company executive compounded some in 10 seconds today and bounced it on the floor.

K. D. Smith of Akron, O., assistant to the Vice President in charge of factory operations, poured what he called "Liquid Ameripol Latex" into a beaker, added acetic acid, squeezed the surplus liquid out, and bounced the ball.

Senator Charles McNary (Rep., Oregon) commented with a grin: "I'll be darned. That's pretty good."

Smith said that 20 cents a pound would be a "very fair" price for the synthetic rubber and demonstrated to the Senate Agriculture sub-committee a number of tires in which it had been used.

He said that tests showed the synthetic casing had about 90 per cent of the durability of tires made from natural rubber.

Japs Bypass Chuhsien As City Holds

Chinese Fight Off 6 Cruisers Landing Troops

CHUNGKING, June 10—(AP).—Fighting 12 miles west of the fiercely-defended walled town of Chuhsien was reported today by the high command, indicating that the Japanese had made some progress in their drive to close the 180-mile gap between their forces in Chekiang and Kiangsi provinces.

Fighting continued in Kiangsi province southeast of Nanchang, at the western end of the contested gap. The Chinese reported, however, that they captured several more positions in the Nanchang area in attacks intended to divert the Japanese.

The high command said Chinese forces frustrated an attempt by "six enemy cruisers" to land Japanese troops on the shore of Poyang Lake northeast of Nanchang.

(Warships have access to the lake from the Yangtze River.)

The situation at Chuhsien itself was obscure, but it was believed the Japanese west of the town had bypassed it and that it still held out against the Japanese assaults, now in their second week.

A Chinese column operating behind Japanese lines has advanced to a point 12 miles west of Nanchang, the Chinese Central News reported.

This move was said here to be an evident attempt to force the Japanese to withdraw part of their troops now thrusting toward Chekiang province and thus ease the pressure on that eastern war sector.

The Chinese also said their troops were active near Hofei, important Japanese stronghold in Central Anhwei province. A considerable stretch of rails were torn up near that base.

Boston Goes Wild

BOSTON, June 10 (AP)—Boston acclaimed today 13 fighting men—heroes of British and American war action against the Axis—and with pride showed them two vast shipyards in which armies of workers are turning out powerful warcraft, freighters and tankers to win the battle of the seas.

Every Boston policeman was called to duty as the department grappled with the problem of handling hero-worshipping crowds of hundreds of thousands along a parade route through the heart of the city.

Dies In Toronto

W. N. Tilley, K.C., former Bowmanville boy, who r[os]e to the heights of the legal profession, becoming noted for his parts in far-reaching probes, including cases before the Privy Council in London.

Famed Counsel W. N. Tilley Passes at 74

TORONTO, June 10 — (CP). — W. N. Tilley, K.C., well-known constitutional lawyer, died here today. He was 74.

Mr. Tilley died in Toronto General Hospital. He had been ill about one week.

Widely known constitutional and railway lawyer Mr. Tilley at various times represented both the Dominion and Ontario Governments as counsel in Royal Commission and other far-reaching inquiries. He appeared before the Privy Council in London in many important cases. One of his last cases was the libel suit of the Toronto Star against the Toronto Globe and Mail in Toronto last April. He acted as counsel for the defendant.

Mr. Tilley was a director of the Canadian Pacific Railway, the Bank of Montreal, the Consolidated Mining and Smelting Company, and other concerns.

Born in Bowmanville, Ontario, on March 11, 1868, William Norman Tilley was the son of the late William E. Tilley, Inspector of Public and High Schools. W. N. Tilley was gold medallist in his final year at Osgoode Hall, Toronto, called to the Bar in Ontario in 1894 and created K.C. in 1916.

Slovaks Join Reds

LONDON, June 10—(CP).— The BBC quoted the Moscow radio today as saying a complete motorized Slovak Division pressed into service by the Germans on the eastern front had deserted to the Russians.

Reds Refuse To Budge At Sevastopol

Attack Grows Fiercer But Fails To Crack Single Line

By HENRY C. CASSIDY
Associated Press Staff Writer

MOSCOW, June 10—(AP).—The Russian defenders of Sevastopol have not yielded a "single line" to the Germans although the fight for the besieged Crimean port hourly grows more intense, with Germans incessantly attacking by land and in the air, Soviet reports declared today.

Dispatches to Red Star, Russian army newspaper, frankly said the German infantry had penetrated to a hilly sector, wher[e] the Nazis were trying to take two heights. But these reports added that the battle generally still rag[e]d at those approaches to the city about which it began last Friday.

"Not a single line held by the defenders of the city has been seized by the enemy," the Red Star dispatch said.

In the air, the reports added, German planes have broken through Soviet defences at som[e] points to bomb fortifications.

Shellfire from Sevastopol's defence batteries dispersed a Nazi infantry regiment [a]nd killed many of its men today in checkmating an offensive said to have cost the Germans 2,500 dead yest[er]day.

Try For Air Control.

The Germans followed their favorite course of massing powerful aerial forces in a narrow sector to obtain full mastery of the skies and pound ground troops into submission but Red Star said the Russian Air Force constantly engaged the enemy.

Along the low, barren hills around Sevastopol, the Russians said, approaches to Red army fortifications were covered with "thousands of bodies" over which the Germans rushed repeated for fierce assaults. After taking Kerch, on the Eastern tip of the Crimea, the German command apparently aimed to conquer Sevastopol at any cost and complete the occupation of the peninsula.

Red Star said the Germans struggled for three days to approach the two heights, but the Red Army finally checked a Nazi infantry attempt to advance at night. The battle was reported continuing in those areas and fighting was reported on virtually every sector of the Sevastopol front.

EXTRA!

OTTAWA, June 10. — (CP). — Prime Minister Mackenzie King, launching the conscription debate in the House of Commons, to-day said the government does not believe conscription for service overseas is necessary at the present time.

"Moreover, it may never become necessary," the Prime Minister said. "But in case it should ever become necessary it is surely the part of wisdom that there should be no doubt whatever of the power of the government to take the necessary action the moment the necessity to do so may arise."

'Boomless' Blast Sinks Liner Off West Coast

By LELAND HANNUM
Associated Press Staff Writer

A WEST COAST PORT, Jun. 10—(AP).—The first torpedoing of a United States merchant ship off the coast of the Pacific northwest, announced by the navy last night, was disclosed after the ship's master, Captain Lyle G. Havens, 48, of San Carlos, Calif., brought his crew men here and said, "I'm glad to report we lost only one of the 60 aboard."

Stephen Chance, 56, Negro second cook and baker, address unknown, died of exposure in a lifeboat.

Eight men were hurt, two seriously, when the explosion occurred last Sunday afternoon. Capt. Havens said the ship [s]unk 30 minutes later. He added he did not see the submarine, but several crewmen reported sighting the conning tower.

First Officer E. W. Nystrom of Oakland, Calif., sai[d] he saw what some described as the submarine and that "it might have been part of our ship's debris. I fired two parachute signal [f]lares. The wreckage disappeared."

Capt. Havens said "There is no doubt we were torpedoed."

Both he and Nystrom were in their bunks when the ship was struck, and were thrown to the deck.

"The strange thing about the concussion, and it was a terrible one, was the silence of it," N[y]strom said. "There wasn't any '[b]oom'."

Capt. Havens said the explosion smashed one of the two lifeboats, but the entire personnel got away in the remaining lifeboat and two life rafts within 10 minutes.

"No one even got h[i]s feet wet g[e]tting away," he s[aid] "but it was miserable after that cold and rainy and seas breaking over us all the time."

Tokyo Admits Carrier Lost 2 Warships Damaged In Sea Battle Off Midway

Washington Mum On Nipponese Boasting 2 U.S. Carriers, Transport Sunk; Tokyo Claims Action Still On In North

WASHINGTON, June 10—(AP).—A Navy Department spokesman countered Axis claims of Japanese occupation of Aleutian Islands bases today with a categorical assertion that "none of our inhabited areas, islands or rocks are troubled with uninvited visitors up to this time."

Asked for comment on Axis claims that army forces had destroyed positions on the Aleutian Islands, the spokesman said, "We have no information about any Japanese on Alaskan soil. Certainly none of our inhabited areas, islands or rocks are troubled with uninvited visitors up to this time."

Earlier, the Department declined to make any comment on Japanese claims that two U.S. aircraft carriers and a transport had been sunk in operations around Midway Island and Dutch Harbor, Alaska, pointing merely to American communiques which have announced the damaging of one carrier and the loss of a destroyer.

Japs Admit 1 Carrier Gone.

TOKYO (From Japanese Broadcasts), Jnue 10 — (AP).— Japan announced the loss of one aircraft carrier and damage to two other warships in her first report of the Battles of Midway and Dutch Harbor to-day and headquarters claimed that two United States aircraft carriers and a large transport had been sunk.

The Navy has reported only one United States vessel sunk in the Pacific fighting last week, this a destroyer torpedoed by a submarine, and an aircraft carrier damaged. The toll on the Japanese fleet was officially listed at two or three aircraft carriers sunk and from 13 to 15 other vessels, including three battleships, damaged.

Imperial headquarters asserted United States aircraft carriers of the 19,900-ton Enterprise and Hornet types were sunk by Japanese formations around Midway Island "while 120 enemy aircraft were brought down."

Troop landings were implied in the Aleutian Islands, for the communique said naval forces, in co-operation with army units, "destroyed a number of enemy positions on the Aleutian Islands and are continuing the operations in this area," following up the naval attack upon Dutch Harbor June 4.

"In the area of Dutch Harbor 14 enemy planes were brought down or destroyed and a large enemy transport was sunk," imperial headquarters said.

"Japanese units furthermore bombed groups of large oil tanks in two places and set them on fire, as well as one large hangar."

While operations were reported continuing in the Aleutians, the communique implied the Midway action was over.

Hun Warming Up Blood-Letting 'For Heydrich'

BERNE, Switzerland, June 10. — (AP)— With 275 Czechs already slain in retaliation, the Germans made known to-day that the assassination of Reinhard Heydrich would mark the beginning of new, sweeping punitive measures not only in dismembered Czech-Slovakia but throughout all the restive occupied countries.

Continuing attacks against occupation armies in the north, west, and east confront Germany with a potential second or third front and require vigorous counter-action, dispatches from Berlin said.

Prague, Paris, Amsterdam, and all Poland and Yugoslavia were regarded here as likely to feel first the effects of the increased death penalties.

Executions up to now have been averaging 10 a day in occupied France. Czechs have been shot in

HUN WARMING UP
(Continued on Page 2, Column 3)

Hacheim Batters Axis Off Again

CAIRO, Egypt, June 10 — (AP).— British Headquarters announced today that a large scale Axis attack yesterday on Bir Hacheim southern anchor of the British Libyan lines, had been driven off.

British armored and motorized forces assisted the Free French garrison of Bir Hacheim to repulse the enemy, "who used an increased number of tanks and dive bombers as well as infantry and artillery," a communique said.

"Our mobile columns," it reported, "are continuing to harass effectively the enemy's line of supply from the West."

In the Cauldron area—where the Axis army rolled back British detachments west of Knightsbridge—gunners of tanks and armored cars were reported to have engaged Axis armored forces in long range duels.

The R.A.F. Middle East Headquarters reported its fighter and bomber planes ranged far over the Mediterranean and Libyan war theatres, attacking Axis armored units, gun positions and motor transport vehicles in the Bir Hacheim area yesterday, raiding the German-occupied city of Candia on the Island of Crete on Monday and Tuesday night and hitting the Italian naval base at Taranto, Italy, on Monday night.

Last Minute News

NEW YORK—(AP).—A radio report from Europe today said that German authorities had destroyed an entire village in former Czecho-Slovakia after shooting all the male inhabitants and deporting the women.

RAF Bombings Just 2nd Front Prelude

Crippling Hun Army Supplies, As Starter For Knockout For Hun Hordes

By DE WITT MACKENZIE
Associated Press War Analyst

Britain's unprecedented big-scale bombings of Hitler's domains in Western Europe undoubtedly are fulfilling many of the requirements that would be expected of the second front for which a lot of people in the Allied countries have been clamoring as an immediate aid to Russia.

One hastens to add that this doesn't mean the land offensive should be dispensed with. The second front will come in due course. Still, this terrific aerial bombardment represents one of the most important developments of the war and lends weight to the startling prediction by Air Marshal A. T. Harris in London yesterday.

He said some people argue that heavy bombing will not win wars. To them he answered that it hasn't been tried yet. When it is, Germany would be the "experiment" and Japan the "confirmation."

We can't afford to base judgment on long past air performances. For instance, at the outset of the war there were those in high positions who pooh-poohed the idea that warships, especially battleships, were vulnerable to air attack. They clung to this thesis until disasters visited upon Allied warships demonstrated how terribly wrong they were.

One cogent argument for a second front in Western Europe is that in order to bring Germany to her knees the Nazi army must be knocked out. That probably is true, but there's more than one way of skinning a cat. There could be no more effective method of hamstringing an army than to cut it off from all military supplies, say through the destruction of German war industries by bombing on the scale now being carried out.

Take, for example, the bitter fate of ancient Cologne. British and Canadian bombers utterly destroyed eight square miles of the great Rhenish city and caused widespread damage to the rest of it. It will be long before Cologne rises from its ashes.

However, there need be no worry for fear the Allies will try to beat Europe's arch-devil by bombs alone. That eagerly awaited new land-front will materialize, but pending its advent those who are advocating it can rest easy in the assurance that the bombing raids certainly in at least some cases are causing as much and probably more damage than a sizable land army could effect—and the air fleets are doing it in far less time and with immeasurably less expenditure in life, energy, material and money.

The Weather

Peterborough Temperatures:

To-day:	
Night low..55	Noon.....82
Yesterday:	
Highest....79	Lowest....44
One Year Ago:	
Highest....70	Lowest....43

Weather Forecast:

Georgian Bay— Moderate winds; fair and warm. Thursday: Moderate winds; partly cloudy and warm, with scattered thundershowers, chiefly in western district.

Lower Lake Region— Moderate winds; fair and warm. Thursday: Moderate winds; partly cloudy and warm, with scattered thundershowers, chiefly in western districts.

Burma RAF Crews In China

Aid Volunteer Group Till U.S. Army Takes Over

CHUNGKING, June 10— (AP).— Part of the R.A.F. personnel which escaped into China from Burma is staying in this country to take ground jobs with the American Volunteer Group which will be absorbed in the United States Army Air Corps on July 4.

Some A.V.G. airmen are going home when their contracts expire this month, while others and some ground crew are remaining.

Those who stay have been promised a leave when reinforcements of men and planes arrive. Some planes including the newest types, already are in China and many more are expected in fulfilment of President Roosevelt's promise to get aid to China.

Although new American-built planes were flown into China recently, officials said this did not signify the arrival of units of the United States Air Corps as the machines were consigned to the Chinese Air Force and are to be operated as a part of it—up to July 4 with the A.V.G.

Authoritative quarters said no separate American or British Air Force yet was operating in China.

Present plans, these sources said, provided that the major burden of China's air protection would be undertaken by the United States with augmentation by the R.A.F. possibly taking place at a later stage.

Squawks In The Jap Navy

Poor Food, Quarters Offset Speed and Fire Power

CHUNGKING, China, June 10. — (AP)— The Communist newspaper New China Daily News published today an article said to have been written by a Japanese prisoner of war declaring that "poor nutrition and sleeping quarters more than counter-balance the heavier guns and higher speed of Japanese warships."

"Most Japanese sailors are crowded on lower decks," the article said. "Japanese naval officers scoff at American and British warships as tourist boats but the Japanese seamen have no love for their own slave runners.

"For example, more than 1,000 out of 1,500 members of the crew of the Japanese battleship Hyuga (completed in 1918) were housed on lower decks in bunks which take up even the passages. The sailors sleep rubbing shoulders with each other. The foul air causes a number of diseases, mostly pleurisy and weak lungs."

A number of collisions, groundings and explosions aboard Japanese warships resulted from decreased efficiency caused by the poor living conditions, the article stated.

The Japanese navy has a dread of air attacks, the article added, because most of the deck armor has been sacrificed for more guns and higher speed.

BRITAIN AND UNITED STATES WILL POOL FOOD AND WAR GOODS

WASHINGTON, June 10—(AP).— The United Kingdom and the United States will pool their food and weapons in a new war collaboration arrangement.

Two Anglo-American, two-man boards have been established to accomplish the pooling. Donald M. Nelson and Oliver Lyttelton, British Production Minister, make up the combined production and resources board charged with directing the weapons output o both British and American factories in a "single integrated program." Agriculture Secretary Claude Wickard and H. R Brand, head of the British food mission here, make up the combined food board.

Simultaneous announcements by Prime Minister Churchill in London and President Roosevelt in Washington told of the new arrangement yesterday.

The production board, President Roosevelt said, is to adjust the arms output of the two countries to the strategic requirements of the war as indicated by the combined chief. of staff. It also is directed to take account of the need to reduce shipping demands to a minimum and the essential needs of the civilian populations.

Under such orders the board would decide whether certain items should be made here or in Great Britain and the degree of standardization to be attempted.

Means Fair Distribution

Under the combined food board, "the entire food resources of Great Britain and the United States will be deemed to be in a common pool about which the fullest information will be interchanged."

The president said Americans might have to give up some things but that the food board would aim at distribution of supplies on a fair basis to all the United Nations.

Both boards will co-operate with other United Nations governments.

Although Canada has no direct representation on either board, President Roosevelt said the Dominion would line up with the United States on the production board and that, for all practical purposes, Canada was represented because Nelson will speak for North America.

It could not be learned here how Canada's voice will be heard on the combined food board, an important factor because of the tremendous volume of foodstuffs being produced in Canada, particularly for British consumption.

Wicklow Farmer Kicked In Face

PORT HOPE, June 10—(ENS).— The Port Hope ambulance was called at noon to-day when Harry Fisch of Wicklow was kicked in the face and chest by a horse and severely injured. He was taken to the Cobourg Hospital.

RUBBER GLOVES OUT

Sales of rubber gloves or gloves partly made of rubber have been prohibited in Britain except for essential use.

Tests Nylon 'Chute

While other girls are concerned whether-or-not nylon really makes a good substitute for silk stockings, Adeline Gray, 24, is preparing to test its qualities for replacing the silk in parachutes, the comely, blonde parachute rigger, who has 32 jumps to her credit, is shown having her pack adjusted by her employer, J. Floyd Smith, designer of the nylon 'chute for the Pioneer Parachute Co. of Hartford.

S. African Frog Aiding Science

ATLANTIC CITY, June 10 (AP). Xenophus Laevis, a South African swamp frog, costing 25 cents, is the long-sought perfect test for pregnancy.

This lady frog tells quicker than any test known to science. The new method was exhibited to the American Medical Association here today.

The Xenophus exhibit is by doctors Abner Weisman and Christopher Coates, Jewish Memorial Hospital and the New York Zoological Society, New York City. They credit the lady frog with one correct diagnosis three days after the woman in the case believed she was pregnant.

The frog test beats by one or two weeks the rabbit tests, which detect as a rule after about four weeks. No errors have yet been made by the African frogs in more than 200 cases.

How do the frogs do it? When treated properly, they lay eggs—and that's a sure-fire sign.

The test was discovered by South African doctors.

TIN SUPPLY CUT

The United Kingdom formerly imported 2,500 tons of tin ore and 8,000 tons of the metal annually from countries now in enemy hands.

MP's Clear Decks For Debate On Conscription

By C. R. BLACKBURN
Canadian Press Staff Writer.

OTTAWA June 10 — (CP). — Debate on Bill 80, the amendment to the National Resources Mobilization Act clearing the way to unlimited compulsory service, opens in the House of Commons to-day.

Prime Minister Mackenzie King is expected to launch the long-awaited discussion of this measure on a motion for second reading.

Last night the House cleared the order paper of the $2,000,000,000 war appropriation measure, after about seven weeks' discussion, and quickly passed the Bill authorizing the Government to borrow up to $750,000,000 in the current fiscal year for refunding and other purposes.

These two measures have stood in the way of debate on the compulsory service measure which was introduced by the Prime Minister on May 11 as a consequence of the plebiscite on April 27 in which Canadians voted by a large majority to free the Government from any obligations arising from its pledges restricting the raising of men for military service.

Both measures were given third reading and sent to the Senate. The House spent the last half-hour of the sitting in committee of supply on agricultural estimates.

Debate on the Mobilization Act amendment is expected to bring opposition to it from possibly 50 Quebec Liberal members and some Independents, led by Hon. P. J. A. Cardin (Lib. Sorel) who resigned his portfolios of Public Works and Transport in protest the day Mr. King introduced the Bill.

Bill No. 80 removes from the National Resources Mobilization Act Section 3 which restricts to Canada or its territorial waters the use of men called up for service under the Act

King To Lead Off.

Mr. King is expected to lead off the debate with a speech of considerable length, outlining the present situation with regard to manpower for the armed forces and the extent to which the Government plans to use the unlimited compulsory service authority sought in the bill.

CLEAR DECKS
(Continued on Page 8, Column 2)

MORE ABOUT—
U.S. Scrap Rubber
Continued from Page 1

(Ind.-Neb.) that it "produces the best known type of rubber, in great quantities, up to two tons per acre."

"Acre per acre," the Californian wrote, "poinsettia will produce 10 times the rubber that guayule will, with less resin content, and matures within a year. After the stalks are cut for rubber extraction, the root will again stalk every year for many years."

The suggestion was one of dozens receieved by various lawmakers interested in a speedy solution of the rubber shortage. While not discounting the possible value of such sources as a long-term proposition, Norris and many other mid-western senators have expressed the conviction the surest and quickest method would be to utilize surplus grain for the manufacture of alcohol, building the distilleries in the grain belt.

Norris said he did not know whether poinsettia would prove a practical source of rubber, but that it might be worth looking into.

MORE ABOUT—
Hun Warming Up
Continued from Page 1

groups of 25 or more at a time since the attack which took the life of Heydrich, Gestapo hangman.

Figures of the toll being taken in occupied Yugo-Slavia rarely are seen in print, but travellers tell of talking to persons on trains who offered to act as guides to villages where virtually the entire population has been wiped out because patriot troops were found to have been quartered there.

Extent of the resistence against the Axis in the Balkans is indicated by the Italian casualty list for May. It said 475 Italians were killed, 783 were wounded, and 28 were missing that month in the Balkans— a loss higher than the Italians reported from any of the active war fronts.

Executions and long prison terms have extended even into Germany proper, covering charges from high treason to forging ration book coupons and listening to foreign broadcasts.

Passing Planes Frighten Prince Rupert

PRINCE RUPERT, B.C., June 10 (CP)—Residents of this north-coast city resumed normal routine today after undergoing an "imminent danger" signal yesterday when unidentified planes—later identified as friendly — were reported approaching.

In British Columbia's first air alert touched off by approaching planes, the first notes of the wailing sirens emptied schools and shut down some industrial works. Some of the children were taken to wooded spots as precautionary measures, but for the majority the warning caused only minor interest.

Most merchants and ship clerks gathered in doorways for a possible glimpse at the planes which had caused the warning. Pedestrians were unwilling to miss anything and police ordered air raid wardens to clear the streets.

(At Victoria Western Air Command of the R.C.A.F. said, in a statement:

("Owing to presence of unidentified aircraft off north coast of British Columbia, an air raid alert was imposed at Prince Rupert at 12.30 p.m., June 9. The aircraft were later identified as friendly.")

Two hours and five mnutes later the all clear was sounded and the city returned to normal.

No blackout was observed here last night for the second night since June 3 when Japanese planes raided the U.S. naval base at Dutch Harbor, Alaska. Since the raid a precautionary blackout had been observed here until Monday night, when the blackout was lifted. A coastwise radio silence imposed after the Dutch Harbor raid was lifted last Sunday night.

Cases Enlarged Crown Absent

Absence of Crown Attorney V. J. McElderry, K.C., who had to appear in the county judge's criminal court this morning led to a number of cases scheduled for this morning's session of police court being enlarged until tomorrow.

Percy Little was charged with assaulting a woman, occasioning actual bodily harm and the complainant expressed a desire to withdraw the case.

"In the absence of a representative of the crown I cannot consent to that," commented Magistrate O. A. Langley, K.C., and the accused was remanded.

A serious charge against Harry Ketchum of Havelock, scheduled for this morning, was also enlarged until tomorrow.

John A. Bradshaw who appeared for Ketchum said that the bail fixed last week was very high and the accused as a result had had to remain in jail.

"With the crown not represented here," said the magistrate, "I am not prepared to alter the bail. I'll remand the accused until tomorrow."

MORE ABOUT—
Too Many Break
Continued from Page 1

nounced today.

Under the 40-mile limit last month there were 267 prosecutions by Provincial Police and 260 convictions; fine imposed amounted to $4,176. These figures contrast with April under the 50-mile limit when there were 111 prosecutions; 108 convictions, with the fines estimated at $1,500.

"I still think the number of cases in May is too many," Mr. Conant said. "Our people must obey the 40-mile regulations. Magistrates may feel that heavier penalties are necessary if this continues."

TYPEWRITER THEFTS

Theft of typewriters has become so serious in Britain that Scotland Yard has set up a special branch to handle cases.

"Captain Courageous"

Captain Angus Nichol, skipper of The British light cruire H.M.S. Penelope, is shown as he modestly told the story of his gallant ship to American reporters on arrival at an eastern port for repairs. The battered and much-patched Penelope came from Malta where she underwent such a series of bombing by Axis warplanes as rarely is survived. In one day alone, Capt. Nichols said, "We were attacked seven times by waves of bombers." The Penelope fought until her ammunition was gone and her guns worn out, and until the Penelope was so full of holes that they called her "H.M.S. Pepperpot." When the holes were plugged with wood they renamed her "H.M.S. Porcupine." Now she will me repaired, regunned and restocked with ammunition in America and will go back to the wars for another lick at the Axis.

Obituary

ALFRED ATKINSON.

CAMPBELLFORD, June 10. — (ENS). — One of Seymour Township's oldest and respected citizens died with the passing of Alfred Atkinson, who died at the home of his daughter, Mrs. W. J. Spencer, Murray Township on Thursday. The deceased, a native of Seymour, spent nearly his entire life in this district and had he lived until June 30 would have celebrated his 92nd birthday. Three weeks before his death he went to visit his daughter, Mrs. Spencer, and it was while there that he was seized by illness.

Though Mr. Atkinson never sought public office, he took a keen interest in the affairs of the community. He was known as a lover of music and was once a violinist of considerable ability. Predeceased by his wife, the former Rachael Wright by a little more than a year, he is survived by one son William R. Atkinson, Seymour, one daughter Mrs. W. J. Spencer, Murray Township, and two brothers, Fred of Sault Ste. Marie, Mich., and George of Seymour.

The funeral service was conducted from the family homestead on Saturday by Rev. G. N. Maxwell of St. John's United Church, and interment was at Petherick's Corners Cemetery.

The pall-bearers were: Ray Thompson, Jack Thompson, Morely Dunk, Douglas Lloyd, Charles Keller, John Cleugh.

John Thompson Garnet Lloyd, George Parker and William Wright were the flower-bearers.

DEGREE CONFERRED

CAMPBELLFORD, June 10 (ENS) —Members of Golden Rule Lodge, A.F. & A.M. No. 126 wound up their regular meetings for the season here on Monday evening. W.M. Harold Dunk presided and a degree was conferred on one candidate. The Lodge will not convene again for regular sessions until September.

QUICKIES

"I say there's nothing an Examiner Want Ad can't sell!—what's your humble opinion?"

Cheese, Produce and Livestock

MONTREAL PRODUCE

MONTREAL, June 8 — (CP). — Produce market prices here today, as reported by the Dominion Department of Agriculture, follow:

Eggs.—Graded shipment selling: A-large, 32c; A-medium, 30c; B, 28c; C, 23 to 23½c. Receipts: 730 boxes.

Butter.—First grade creamery prints, jobbing price, 35¼ to 36c; first grade solids, jobbing price, 35 to 35½c; current receipts, Quebec No. 1 pasteurized, 33¾; No. 2, 32¾c; wholesale, Juebec No. 1 pasteurized, 34¼c; No. 2, 33½c. Receipts: 1,665 boxes.

Cheese.—Current receipt, Western and Quebec, white, 19⅝c f.o.b. Montreal; wholesale, Western and Quebec white 20c first grade f.a.s Montreal. Receipts: 6,024 boxes.

Potatoes.—75 lb. bags, Quebec white, No. 1, $1.78 to $2.00; No. 2, $1.40 to $1.85; N.B. Mountain No. 1, $1.90 to $2.25; P.E.I. Mountain No. 1, $1.90 to $2.00; 100 lb. bags, United States, No. 1 South Carolina, White, new, $3.65 to $3.75; Alabama, White Rose, $4 to $4.25; Georgia, $3.65 to $3.75.

BACON-HOG PRICES

TORONTO, June 10 — (CP). — Dressedweight were up 15 cents at Peterborough, and 10 cents at Stratford and prices were unchanged at Brantford, Hamilton and Hull in bacon markets reporting early today.

Dressedweight.—Hamilton, $15.15 delivered; Brantford, $14.85, plus transportion; Hull, $15.00; plus transportation; Peterborough $14.90 plus transporation; Stratford, $14.75 plus transportation.

BUFFALO LIVESTOCK

BUFFALO, N.Y., June 10—(AP) —Hogs, 200; good and choice 200 lb. average $14.65; trucked-ins 170 to 230 lb. $14.25 to $14.40; rough and weighty sows, $13 to $13.25.

Cattle, 150; good yearlings held above $13.50; scattered lots dairy type heifers, $11; cutter and common cows, $8.65 to $9.75; canner, $7.40 to $8.50; light and medium weight sausage bulls $10 to $11.25.

Calves, 100; good and choice vealers $14.50 to mainly $15; common and medium, $10 to $13.50.

Sheep, 100; good to choice, 50 to 75 lb. native springers, $14.50 to $15.50; few yearling wethers sold $11; handy weight ewes to $7.

TORONTO LIVESTOCK

TORONTO, June 10 — (CP). — A light supply of cattle was cleared at firm prices up to mid-session on the Livestock Market here today. Veal calves were weak to 50 cents lower. Spring lambs were firm. Sheep were steady. No price was established for hogs. No cattle were unsold from yesterday.

Receipts reported by the Dominion Marketing Service follow: Cattle, 420; calves, 500; hogs, 930; sheep and lambs, 160.

Weighty steers sold at $11.65 to $13; butcher steers, $11.50 to $12.75; heifers, $10.50 to $12.50; fed calves, $12 to $13.25; butcher cows mostly $8 to $9.50, with a few up to $10.25; bulls $9 to $10, and a few stockers $10 to $11.

Choice veal calves sold at $14 to $14.50, with common lights selling downward to $9.

Spring lambs brought $10 to $15 each, with three at $16.

Sheep sold at $6 to $8.

Hogs closed previously at $15.40 to $15.50 dressedweight at yards or plants.

Representative Sales

Weighty steers sold at $12 to $13; butcher steers $11 to $12.75, with a few at $13; heifers, $10.50 to $12.25; fed calves, $12 to $13.25; butcher cows $7.75 to $10, with a few at $10.50; bulls, $9 to $10.50; and plain stockers, $10.50 to $11.

Calves sold at $14 to $14.50 for choice vealers with a few tops at $15 and common lights selling downward to $9.

Spring lambs sold at $12 to $15 each.

Sheep sold at $5 to $8.50.

Weighty Steers—5, 1200 lbs. $13; 9, 1180, $12.75; 8, 1080, $12.50; 2, 1140, $12.25.

Light Steers.—8, 1010 lbs. $13; 7, 1040, $12.75; 11, 920, $12.50; 4, 950, $12.35; 3, 820, $12.25; 10, 914, $12; 6, 900, $11.75; 10, 838, $11.50; 3, 830, $11.

Heifers—Seven, 820 lbs., $12.35; 7, 680, $12; 14, 900, $11.75; 2, 745, $10.50; 2, 950, $10.25.

Bulls.—2, 1520 lbs. $10.25; 2, 1520, $10; 3, 1500, $9.75.

Cows.—6, 1200 lbs. $10; 5, 1220, $9.60; 3, 1120, $9.50; 2, 1300, $9.25; 6, 930, $9; 9, 1100, $8.75; 6, 1070, $8.50; 4, 100, $8.25; 4, 1120, $8; 10, 920, $7; 6, 1220, $6.50.

Stockers—20, 430 lbs. $11; 23, 1110, $10.50.

Fed Calves—3, 820 lbs. $13.25; 26, 680, $13; 16, 630, $12.75; 4, 640, $12.50; 10, 610, $12.

Veal Calves—56, 195 lbs. $15; 2, 210, $14.75; 37, 190, $14.50; 11, 170, $14.25; $12; 9, 170, $11.50; 8, 130, $11; 2, 110, $10.

Sheep—2, 185 lbs. $8.50; 2, 40, $8; 15, 150, $7.50; 7, 140, $7; 6, 180, $6; 3, 110, $5.

Lambs.—7, $15 each; 36, $14; 10, $13.25; 4, $13; 9, 12.

WINNIPEG GRAIN

WINNIPEG. June 10 — (CP). — Light mill purchases characterized early business in the wheat pit on Winnipeg Grain Exchange today. No export business was reported. Chicago wheat was up one cent.

Trading in the coarse grain pit was on an even lighter scale than yesterday, with no trades reported in oats and one or two routine trades in October barley and rye.

Yesterday's Quotations.

	Open	High	Low	Close	Prev Close
Wheat—					
July	80⅝	80¾	80⅝	80⅝	80⅝
Oats—					
July	....	....	....	51½	51½
Oct.	49⅝	49⅝	49⅝	49½	49⅝
Barley—					
July		..		64¾	64¾
Oct.	63½	63⅝	63⅝	63½	63¼

THE STARS SAY . . . .
By GENEVIEVE KEMBLE

For Thursday, June 11
By GENEVIEVE KEMBLE

AN EXCEPTIONALLY interesting and active day is forecast from the prevailing lunar and mutual configurations. All affairs may be expected to move into successful grooves under high tension and well simulated constructive power. It is a time for using this potential force and productive energy to important purpose. Superiors, employers and elders may lend ready support and large corporations, fraternal, political or diplomatic bodies also assist.

If It Is Your Birthday.

Those whose birthday it is may be prepared to utilize highly stimulated faculties and forces, which should be directed toward major operations, with innovations, radical processes or improvements, having the hearty sanction of large corporations, political or diplomatic bodies, as well as superiors or employers, all of whom should prove cooperative.

A child born on this day should be excellently endowed with inventive, scientific and constructive ideas of surprising scope and ingenunity. It should enjoy an adventurous, useful and happy life.

Bible Class Holds Final Meeting

The June meeting of the Ever-Awake class of St. James' church was held at the home of Mrs. George Hutchinson, with an attendance of 19 members.

The meeting opened with the hymn "What a Friend we have in Jesus." Scripture was read by Mrs. Jack Flynn, followed by prayer by Mrs. E. Beavis. Readings were given by Mrs. N. Monks, Mrs. J. Bailey, and Mrs. Clarence Crouter respectively. The minutes and treasurer's report were read and approved.

The class have decided to buy wool and start knitting men's socks, and also to make more layettes. They have already completed 8 layettse for overseas, besides a number of older children's garments.

The social evenings disband for summer months, but the September meeting will be at the home of Mrs. Clarence Crouter, 399 Edison avenue. Those present were Mrs. E. Beavis, Mrs. J. Flynn, Mrs. E. Montgomery, Mrs. C. Heal, Mrs. C. Crouter, Mrs. N. Monks, Mrs. C. Turnbull, Mrs J. Bailey, Mrs B. Callan, Mrs. F. Turner Mrs. G. Hutchinson, Mrs. S. Lee, Mrs. R. Howarth, Mrs. K. Mein, Mrs. E. Maudsley, Mrs. B. McNaughton, Mrs. C. Sedore, Mrs. G. McCullough and Miss E. Wood.

Hog Quotations In Peterborough

WEDNESDAY, JUNE 10.

Canada Packers quote:

Hogs—$14.90 plus transportation. Sows—No. 1, 10½c; No. 2, 10c. Calves—Top, 14c.

Butter.—No. 1 prints, 37c; No. 2, 36c; No 1 solids, 35½c; No. 2, 34½c

Eggs.—A-large, 27c; A-medium, 25c; B, 23c; C, 18c.

Cream.—No. 1, on truck, 35c; delivered, 36c.

The Quaker Oats Company quotes: Ontario Winter Wheat; No 1, $1.13; No. 2, $1.12; No. 3, $1.11 Milling oats, 50c; Buckwheat, 72c delivered at mill.

Sevastopol's Guns Again Smash Nazis

24 Tanks And 26 Planes Wrecked In Day Assaulting Fortress

By Henry C. Cassidy,
Associated Press Staff Writer.

MOSCOW, June 10. —(AP) —The Soviet Government announced that shellfire from Sevastopol's defence batteries dispersed a Nazi infantry regiment and killed many of its men today in check-mating an offensive said to have cost the Germans 2,500 dead yesterday.

Two dozen German tanks and 26 planes were declared to have been destroyed or damaged in June 9 operations.

"Despite his losses," the Government announced, " the enemy kept up the attacks against the heroic city."

Instead of the usual paragraph, the Soviet Information Bureau devoted 130 words of its post-midnight communique to the action about the Crimean naval base which bolstered by sea-borne reinforcements and supplise has held out at the Axis rear through more than seven months.

Details indicated the current offensive threat might be the gravest in a series of thrusts, previously reported to have cost Hitler's command 50,000 dead.

Two Regiments Halted.

"The Germans threw two infantry regiments into one attack against units commanded by Comrade Zovikov," the bureau said. "Our artillery and mortar men dispersed the Hitlerites with accurate fire. Many hundreds of enemy dead were left

SEVASTOPOL'S GUNS
(Continued on Page 8, Column 4)

Sinking Trawlers

BERLIN (From German Broadcasts), June 10 — (AP). — German high command claimed to-day the sinking by U-boat gunfire of two fishing trawlers off the Canadian coast.

(These claims are without confirmation of any sort from Canadian or other sources.)

The high command communique also claimed that eight freighters totalling 41,000 tons have been sunk by U-boats in American waters.

To Those Convalescing After Severe Illness

After many severe illnesses or serious operations the patient is very often left in an extremely weak, nervous, run-down condition.

To all those convalescents who need some kind of a tonic to stimulate and build up the weakened system, we would recommend Milburn's Health and Nerve Pills to assist them back to health—happiness again.

These pills help supply elements necessary to assist the convalescent in bringing back bodily strength and vigour.

Price 50c a box, 65 pills, at all drug counters.

Look for our registered trade mark a "Red Heart" on the package.

The T. Milburn Co., Limited, Toronto, Ont.

Fortunate, indeed, are those women who have a pantry, hall-end or over-sized kitchen which can be partitioned-off with Donnacona Board and made into a charming Dinette like this. Not only is it dainty and attractive but it is so convenient—saves many tiring steps each day. As for design—the unique natural rough-cast finish of Donnacona is delightful—or you can decorate it in any colour you desire. Consult your Donnacona Dealer or write us for details of such remodelling projects under the Home Improvement Plan. This charming 9' x 11' dinette was built for only $42.00 including material and labour.

Alexander MURRAY & Company Limited
Montreal - Toronto - Halifax - Saint John - Winnipeg - Vancouver

DONNACONA INSULATING PRODUCTS

BEAVER LUMBER COMPANY LIMITED
George St. Wharf Phone 4638

DOES INDIGESTION WALLOP YOU BELOW THE BELT?

Help Your Forgotten "28" For The Kind Of Relief That Helps Make You Rarin' To Go

More than half of your digestion is done below the belt—in your 28 feet of bowels. So when indigestion strikes, try something that helps digestion in the stomach AND below the belt.

What you may need is Carter's Little Liver Pills to give needed help to that "forgotten 28 feet" of bowels.

Take one Carter's Little Liver Pill before and one after meals. Take them according to directions. They help wake up a larger flow of the 3 main digestive juices in your stomach AND bowels—help you digest what you have eaten in Nature's own way.

Then most folks get the kind of relief that makes you feel better from your head to your toes. Just be sure you get the genuine Carter's Little Liver Pills from your druggist — 25¢.

Foundry Swamps Aces In Softball Tilt

COBOURG, June 10. — (ENS) — Dunham Aces, showing the effects of lack of practice, took a trouncing in the men's softball league here when the Foundry lads defeated them by the score of 28-5. The iron-workers only needed 19 hits for their 28 counters due to the errors of the Aces. In the opening inning, the Foundry chalked up five runs on four hits. With two down, Platt opened up with a circuit clout. Three singles and an error gave the Foundry the remainder of their total before Dawe struck out to wind up the frame. Conlin scored for the Durham Aces on Goulding's two-bagger for the Aces' first run. In the second inning the Foundry chalked up seven runs on five hits Waghorn did a nice bit of pitching after a single and two walks had loaded the bases, by fanning heavy-hitting Platt.

Waghorn was touched for two runs in the third and fourth innings. In the last of the fourth the Aces scored two runs on as many hits and in the fifth brought their total up to five runs where they stayed for the remainder of the game. In the fifth inning, Morford of the Foundry connected for a homer with Medhurst, Stevenson and Abraham perched on the sacks, to run the score up to the tune of four more. Conlin doing the mound work, having replaced Waghorn in the fifth frame. The Aces contributed four more errors and Conlin heaved wild pitches in the sixth to donate six more runs to the Foundry. Bell went to the mound for the Dunham Aces in the seventh inning and was touched for two hits, a base on balls and a couple of wild throws, resulting in two more runs for the Foundry. Following were the line-ups:

Foundry— Oven, ss; Johston, c; Platt, p; Marsden, 1b; Goody, 2b; Bevan, 2b (4); Medhurst, lf; Stevenson, cf; Dawe, rf; Abraham, rf; (4); Morford, 3b.

Dunham Aces — Conlin, ss; Turpin, 1b; Goulding, 2b; Grieves, rf; Waghorn, p; Brown, 3b; Crossen, cf; Bell, (5) cf; Randall, c and Johnston, lf.

Umpires were Wright at the plate and Kerr, bases.

ANCIENT WARSHIPS

Ancient fighting galleys often used 15 tiers of oarsmen.

Relieve Asthma and Hay Fever Quickly with
KELLOGG'S
ASTHMA RELIEF

With The Boy Scouts

St. Luke's Pack

A full attendance was realized at the last pack meeting, with some interesting games and stories along with the program.

The pack extended a hearty welcome to Billy Evans who joined the pack as a new chum.

The mothers' auxiliary held a meeting for the election of officers on Friday last.

NEW WAR PROJECT

The newest Canadian Scout War project is the sending of good used scout uniforms to British scouts now unable to secure them.

Jamboree Finals

The final stands of the recent Jamboree are as follows: Bobcaygeon, 92 points; St. George's, 90; George Street and Sacred Heart, 85; All Saints', 84; Murray Street, 78; St. Andrew's, 75; St. James', 71; St. Luke's, 69; St. John's, 66; Mark Street, who entered only three events, 30 out of 35.

The scout events show St. John's, 126; Sacred Heart, 108; Murray Street, 98. There were entries in the following: fire lighting 11, All Saints' winning; tent pitching 5, St. John's winning; first aid 3, Murray Street winning; sack race, total entries unknown, Murray Street winners; tug of war 9, St. John's winning in final from All Saints' and Sacred Heart; message relay 7, Lakefield the winners.

It was really gratifying to see our visitors from Bobcaygeon come through to take off top honors in the cub program and we wish them good hunting and will be looking forward to seeing them with us again in the coming years. Some of the scout events were poorly represented and we would urge that the scout officers do their best to induce the real scout spirit in the theme of their troop activities.

Rover Scouts Man a Mine Sweeper

An entire rover sea scout crew mans one of the leading ships of a British minesweeping flotilla in home waters. They share in a record of mines swept from their base, and have carried out a number of special operations.

Echoes From the Scout Craft Show.

There are still a few unclaimed articles at the scout headquarters belonging to boys of various groups and we would ask those who are looking for their exhibits to get in touch with Secretary Pete Dominik or Skipper Groombridge. We also regret to announce that one or two articles were apparently packed away with the wrong groups and would ask those who happen to have three paintings by Paul Borland or a scrap book that does not belong to them to return same at once to either of the above officers. The phone numbers are 7756 or 3067.

Boy Scout Air Raid Searchers

The boy scouts of Belfast are to assist in a "Searchers' Scheme" which at request of the War Office, has been organized to operate in that area after enemy air raids. The scheme has been instituted to deal with inquiries from members of the forces concerning their relatives in districts where there has been an enemy air attack.

At St. John's

The Pack.—Rover Scout Ron Gynane attended the pack meeting and assisted the skipper in taking a number of cubs in signalling. It was announced that a new competition would be started next week in which attendance would help in the gaining of marks for the six.

Sixers Jack Gray and Wilfred Woodcock gave instruction on ball throwing and the laws, while knot tying instruction was given by Akela.

The Troop.—The fine evening found the troop activities transferred to the lawn on the east side of the church, where a knot relay and a message relay were run off. Instruction was also given in Kim's game, scout's pace and tenderfoot work. Patrol leader L. Groombridge was successful in passing his tests for ambulance badge. During the evening an investiture ceremony was held in which Ian Penglasse and Johnny Green were made full members of the great brotherhood of scouts. We wish them both good scouting.

Summer Scouting

It has been urged more than ever this year that every scout unit will do its utmost to carry on scouting activities all through the summer months. We feel that it is very essential that every effort should be made to carry out open air activities and to concentrate on message relay and first aid work.

Down at The Sacred Heart

Some twelve boys braved the weather over the holiday week-end as they camped at the scout grounds prior to the jamboree events, many of the boys experiencing their first scout camp. To Gerald Lucano, the camp will always bear a special significance, as he was admitted into the world-wide brotherhood of Scouts through the investiture ceremony. There were visitors at the camp, one member from St. John's troop and two from St. James'.

Some drastic changes have been made in the personnel of the troop as three new patrol leaders were appointed, namely George Freeman to the Beavers, replacing Paul Lazure; Michael Crowley being made second. Jack Hayes, P.L. to the Eagles, replacing Gerald O'Dette; H. Shaughnessy to second. Bill Hayes is now P.L. of the Eagles and is assisted by K. Freeman as second.

The appointment of Frank Lucano to the position of Troop Leader will meet with the approval of all who know him. One of those quiet efficient young fellows who is bound to get on. Frank started with the group as a cub, gaining several proficiency badges and also his second star. It was not long before he was promoted as a sixer. We wish him good scouting.

Another name was added to the ever-growing roll of world scouting, as Eldon Paquette was invested in a very quiet ceremony at our last meeting.

Owing to the introduction of some new leaders into the troop, it has been necessary to change to meeting nights on Monday. Messrs. Ed Woodhouse and Ed Johnston are the two gentlemen who are training for the future leadership of the troop and we wish them every success in their new adventure.

On Sunday last the scouts acted as bodyguard to the Blessed Sacrament during the Corpus Christi procession, an honor awarded to the troop for the past few years.

At a court of honor meeting P.L. Jack Hayes was appointed secretary; Claire Dionne, quartermaster, and M. Crowley, librarian.

Several of the troop are helping with the salvage centre and are out to earn the national service badge for 100 hours war work.

Please Send In Reports

We would appreciate the news of investitures and badges earned and any news of interest from many of the pack and troops. The phone is still connected and the mail carriers are still on the job. Why don't you get busy: Phone 3067 or drop a line to 296 Rogers street.

.. —THE SKIPPER.

Close Victory Gives Rascals Top Place Tie

PORT HOPE, June 10—(ENS). — The Beavers received their first defeat of the season when the Rascals overcame a four-run lead with the score, Rascals 5, Beavers 4, at the Kings field on Tuesday night.

Edwardson, in four times at the bat, clouted a triple and two singles for the Beavers. Woods, pitching for the Beavers, only allowed 3 hits, but a shaky infield was responsible for his downfall.

The Beavers loaded the bases in the 7th inning but were unable to bring in the tieing run. Line-up:

		R.	H.	E.
Beavers	202 000 0—4	8	4
Rascals	000 122 0—5	3	3

Batteries: Beavers—Woods and Mann; Rascals—Blow and Seison.

Beavers—Baxter, rf; Williams, 3b; Hoy, ss; Edwardson, 1b; Mann, c; Phillips 2b; Hewson, lf; Rowden, cf; Woods, p.

Rascals—Ashby, ss; Huffman, 1b; Bennett, cf; Dawley, rf; Blow, p; Nelson, c; Bailey, rf; Keeler, 3b, Elliott 2b; Bongard, 1b.

Edwardson had a three base hit Woods struck out 5 and Blow 5. Base on balls—Off Woods 2; Blow 6. Left on bases—Beavers 12, Rascals 5 Hit by pitcher—Nelson by Woods and Woods by Blow.

Standing:

	Won.	Lost
Beavers	2	1
Rascals	2	1
Grill	0	3

The next game will be held on Thursday between Royal Grill and Beavers.

Senators Claim Summer Is Here

COBOURG, June 10. —(ENS) — The rains are over and summer is officially here. Weather prognosticators can prognasticate but there is nothing official until the members of the "Senate," those lads of elderly years who frequent the Town Hall lobby during the winter, bring out their benches and park them in front of the Town Hall. Yesterday the last bench was carried out and planted out in front and the summer was officially here. By some uncanny sense the Senate always seems to know when it is time to start sitting out in front and the fact that they didn't start their out-of-door sessions some weeks ago, shows that they had the rainy weather spell all doped out in advance. So now, the boys will be able to carry on their analysis of events, local, national and international, and at the same time be able to keep an eye on what is going on up and down the street.

Women Warned Against Worry

HAVELOCK, June 10—(ENS). — The June meeting of the Home and School Association was held on Tuesday, with President Mrs. Harry Pollock presiding.

The auditors, Mrs. R. W. Goheen and Miss V. Buchanan, presented their report as follows: Total receipts of year, $61.07; total expenditures $26.15, and a bank balance of $34.92. The committee appointed to spend the $25 on class-room equipment reported they were co-operating with the School Board in the purchase of a pictograph machine, also one colored picture for each class-room. A card of sympathy is to be sent to Mrs. C. Taylor, the immediate past president of the association. Roll call was taken, showing 12 members present and 3 children.

Three items on the program were unavoidably absent. Miss V. Buchanan gave a most interesting talk on "The Great Evil of Worry."

The attendance shield for this month was won by Mr. C. Sutherland's room. The next meeting will be held on Tuesday, September 8.

New Man Needed

COBOURG, June 10. — June sessions of Northumberland and Durham Counties Council will open on Monday with Warden Roy Dodge presiding. It is expected that it will be a routine sessions with nothing of particular portent to come up, although there will likely be discussion on the matter of a successor to the late John McMillan, superintendent of the Counties Home.

Expecting Judge

COBOURG, June 10. — J. C. German, K. C., of Toronto, who has been named judge for the judiciary of Northumberland and Durham, will be officially sworn in here next week. The arrangements have not been completed but it is expected to take place on Monday.

Boys' Clothing Needed By Red Cross

CAMPBELLFORD, June 10 (ENS) —Announcement of a new quota of urgently required boys' clothing was made to members of the Campbellford and Seymour branch of the Red Cross at their meeting on Tuesday afternoon. According to the secretary both underwear and suits are "needed badly," and in addition to this material will soon be on hand to make 25 pairs of boys' shorts (6 year size) and 50 shirts in the same size. All other work will be placed aside until this very important quota is filled. "We are still not doing all we could and if everyone just gave up one afternoon a week for this work all quotas could be filled in short order. Though summer is here, the war is still to be won and more work must be accomplished. Two large quilts and a cot quilt were completed at the meeting and in addition a considerable amount of sewing and knitting was turned in along with two afghans.

BUDGET INCREASE

The Union of South Africa is budgeting an increase of $36,000,000 over last year's provision for defence spending.

Sweeping Rule

Washington, June 10 (AP).

IN A decision affecting several million "white collar" workers, the United States Supreme Court upheld today the government's contention that additional compensation for overtime must, in the absence of a contract for a specific hourly wage, be paid employees even though they receive a fixed weekly salary above the amount required by the wage-hour law.

Claims Ontario Likely Target

TORONTO, June 10 — (CP). — Ontario is a more attractive target to German bombers than Canada's coastal areas and by the Great Circle route is only 200 miles farther, W. J. Scott, Ontario Fire Marshal, yesterday told the Civil Defence Conference of the Canadian Manufacturers' Association. "With out concentration of industries which make much finer targets than dock installations and shipping, we might well be chosen," he said.

The R.C.A.F. had assured provincial organizations that a warning of at least one hour could be expected if enemy bombers attacked Ontario either from the north or east.

Former Record Broken At Field Day

PORT HOPE, June 10. — (ENS) —The final event in the Port Hope High School Field Day events took place at the Town Park race track on Tuesday afternoon when the one mile race was run.

This race was an open event and was won by Lorne Smith who broke his last year's record by better than 10 seconds. This year's time was 5 minutes 10.4 seconds while last year's time was 5 minutes 20.4 seconds. Running second was Gordon Elliot and third Jim Poynton with Arnold Baxter a very close fourth.

The interform champion has now been decided by taking an average from points won in Field Day events. This honor goes to grade 12 with an average of 8 points per pupil.

The awards and presentation of cups and medals will take place at the High School on Wednesday morning at 9 o'clock.

Lorne Smith was also the winner in the 4½ mile event and broke his own record of 27 minutes, 49¼ seconds by making the run in 25 minutes, 35 seconds.

Other winners in this 4½ mile were seniors: Ken. Downey, 29 minutes, 43 seconds; Bill Meldrum and Albert Martin.

Intermediates: Lorne Smith, 25 minutes, 35 seconds, Russel Downey and Bill Stechysyn.

Juniors: Graham Foster, 18 minutes, 22 seconds; Ted Sinnett and John Comar.

COLONEL BLIMPS

LONDON—(CP)—Lord Wedgwood said in the House of Lords: "Today all young men when they leave college are either Colonel Blimps, by which I mean Tories, or Socialists, and there is no much to choose between the two."

FROM OUR C.I.D. FILES. . .!

SNAP'S STAR CASE

* CRISPNESS INVESTIGATION DEPARTMENT

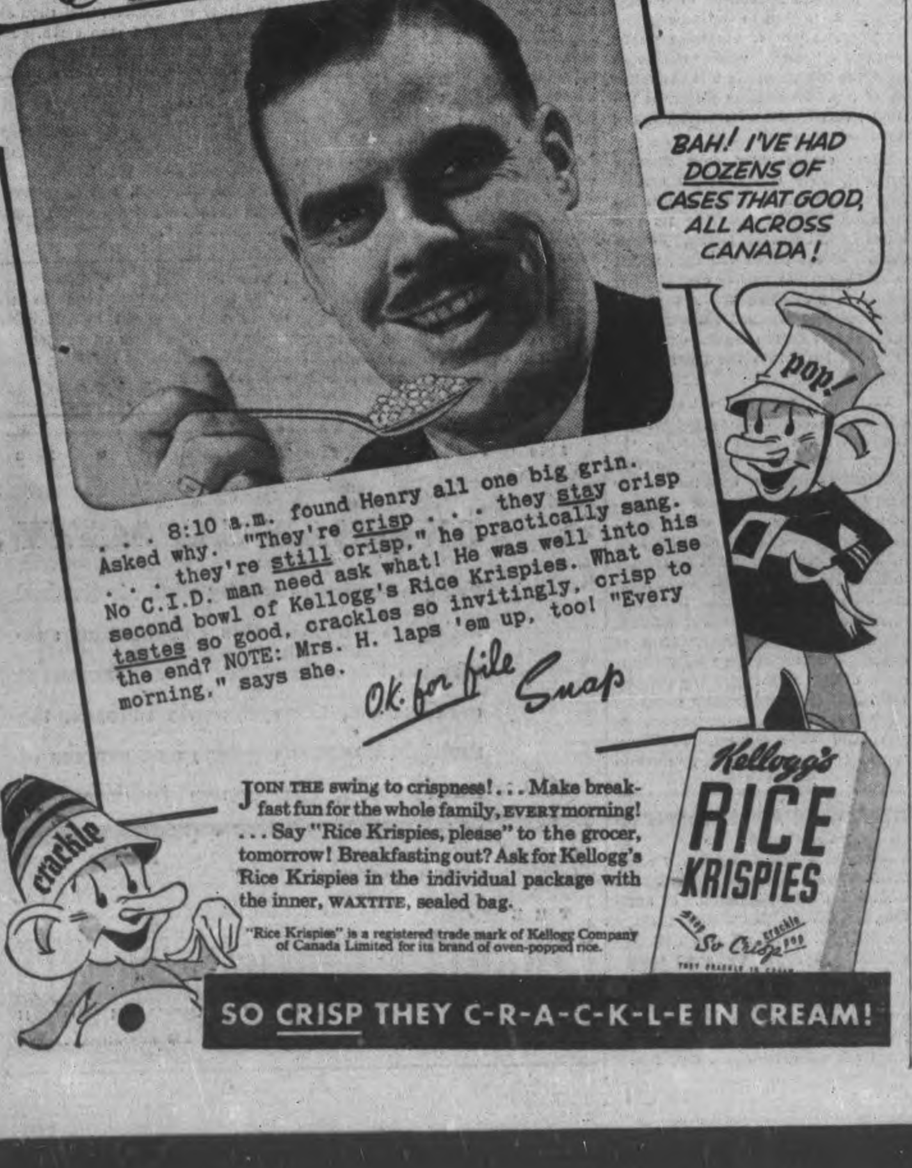

. . . 8:10 a.m. found Henry all one big grin. Asked why. "They're crisp . . . they stay crisp . . . they're still crisp," he practically sang. No C.I.D. man need ask what! He was well into his second bowl of Kellogg's Rice Krispies. What else tastes so good, crackles so invitingly, crisp to the end? NOTE: Mrs. H. laps 'em up, too! "Every morning," says she.

O.K. for file Snap

JOIN THE swing to crispness! . . . Make breakfast fun for the whole family, EVERY morning! . . . Say "Rice Krispies, please" to the grocer, tomorrow! Breakfasting out? Ask for Kellogg's Rice Krispies in the individual package with the inner, WAXTITE, sealed bag.

"Rice Krispies" is a registered trade mark of Kellogg Company of Canada Limited for its brand of oven-popped rice.

Kellogg's RICE KRISPIES

SO CRISP THEY C-R-A-C-K-L-E IN CREAM!

F & G MARKETS - E. C. BRAUND STORES

Quality FOODS FOR JUNE

WHITE SWAN TOILET TISSUE 3 750 Sheet Rolls 25c

MAPLE LEAF SOAP FLAKES Family Size Pkg. 63c

MIRACLE WHIP SALAD DRESSING 16-oz. Jar 31c

A Delicious Confection ASSORTED SUMMER JELLIES 1-lb. 23c ½-lb. 12c

AYLMER Infant Foods - - Tin 7c

QUAKER Corn Flakes - 2 Pkgs. 15c

AYLMER Tomato Catsup - - 12-oz. Bottle 12c

OLD TOWNE Sweet Mixed Pickles 28-oz. Bottle 23c

AYLMER ORANGE and GRAPEFRUIT MARMALADE - - 32-oz. Jar 27c

NABOB COFFEE 1-lb. Pkg. 49c

PERFECTION MATCHES 3 Boxes 23c

DOMESTIC SHORTENING 1-lb. Pkg. 19c

Redeem Your Proctor & Gamble Coupons AT ANY OF OUR STORES

1 Large Pkg. OXYDOL For 15c With Coupon

1 Large Pkg. CHIPSO - For 15c With Coupon

Coupon Worth 15c On Purchase Of 2 Large Pkgs. Ivory Snow

1 Medium Cake IVORY SOAP FREE With Purchase of Lge Bar Ivory With Coupon

A REAL TREAT! HEINZ FRESH Cucumber Pickle, 29c

HEINZ CREAM OF Tomato Soup 2 Tins 19c

PLASTIC KITCHEN KNIFE FOR ONLY 10¢ and 2 MUFFETS Box Tops REG. 25c VALUE

Cuts! Pares! Slices! Get order blanks here with delicious Muffets 3 Pkg. 25c

MUFFETS WHOLE WHEAT BISCUITS

BEEF VEAL WE ARE FORTUNATE IN HAVING ALL CUTS TO CHOOSE FROM

BONELESS LEG FILLETS

BONELESS SHOULDER FILLETS

ALL OTHER CUTS AT REASONABLE PRICES

COOKED MEATS Sliced as ordered for a cold plate or picnic basket.

YOU'LL WANT TO NET THESE SEA FOOD SPECIALS

FRESH CAUGHT Fresh Fillets - - - lb 25c

FRESH CAUGHT Turbot Fillets - - lb 23c

DELICIOUS Restigouche SALMON Sliced lb 35c Piece lb 33c

Fresh Fruit & Vegetables

Home Grown STRAWBERRIES at Lowest Prices

HARD RIPE TOMATOES - 2 lb 35c

NEW CRISP GREEN BEANS 2 lb 25c

ONTARIO HARD HEAD LETTUCE - Head 7c

NEW GROWN POTATOES - - - lb 5c

F & G MARKETS : E. C. BRAUND

There is a Store in Your Neighborhood

The Examiner

The Peterborough Examiner, published each evening by Peterborough Examiner Limited. Office: Hunter and Water Streets, Peterborough, Ont.
Subscription Rates: 18c per week in City of Peterborough delivered by carrier; $6.00 per year by mail to outside points.
Members Canadian Press, Audit Bureau of Circulation; Canadian Daily Newspaper Association; Empire Press Union; Ontario Provincial Dailies Association.
W. RUPERT DAVIES, President; H. L. GARNER, General Manager; G. WILSON CRAW, Managing Editor.

TELEPHONE 4641
Private Branch Exchange to All Departments.

WEDNESDAY, JUNE 10, 1942

Where Is Woman's Place?

Recently we commented at length in these columns on Mr. Thorson's decision to prevent the C.W.V.S. from continuing to operate under that name, and from enjoying such benefits as it derives from registration under the National War Charities Act. Mr. Thorson does not want a national organization such as the C.W.V.S.; he wants an organization of his own which is called the Women's Voluntary Services, operated by two officials of his own choosing, and this organization will work through local social service organizations. The reason which Mr. Thorson gives for his preference is that the existence of a national organization (the C.W.V.S.) does not cope adequately with sectional cleavages in this country. In short, Mr. Thorson wants to put the C.W.V.S. out of action.

* * *

We should like to know all the reasons for this decision. There must be better reasons than those which Mr. Thorson has already made public. It is his contention that women's work in this war is already adequately provided for by the local women's organizations of long standing. If that is so we should like to know which organization would have provided the 61 typists who were mustered at short notice to do clerical work when the Prince of Wales Regiment was mobilized in this town? That is only one instance in which the C.W.V.S. has done a good job.

* * *

We are curious in this matter because we do not like any suggestion that women's work in this war is unimportant and that the enthusiasm of women should be squelched. There are signs throughout the country that this attitude is increasing and we should like to say right now that we are strongly opposed to it. There are still a great number of men and not a few women who share the view of Aristotle that "woman is an inferior kind of man," and that women who want to do any work beyond their traditional tasks of home-making and child-rearing are going against nature and jeopardizing the social system. Recently the Women's Division of the Royal Canadian Air Force has been criticized from many quarters, its usefulness impugned and its right to wear uniforms questioned. Its members have also been charged with sexual promiscuity and the rumor has been circulated that large numbers of them are pregnant as a result of this. An investigation has proved that such accusations are wholly unfounded. The R.C.A.F. (W.D.) is doing a variety of jobs which release men for other work, and among them one woman only is pregnant and as she is married the most moralistic critic must admit that she is within her rights.

* * *

During the last war women won many freedoms which had formerly been denied them, and it will be so this time. Repressive measures exercised against women's organizations are merely attempts to dam a torrent with a sieve. Reactionaries may protest that woman's place is in the home, but the trend of thought in the modern world is that woman's place is wherever she can do a good job. Certainly this will disturb the *status quo* and certainly it will create a labor problem after the war, but as it appears to be inevitable we might as well prepare for it now. Meanwhile we see the paradox of a country crying for a total war effort and at the same time throwing cold water on an enthusiastic and useful volunteer organization. We suspect that there is more in this than meets the eye and we should greatly like to know what it is.

Publishing Income Figures

The Reverend A. M. Nicholson, the C.C.F. member for Mackenzie, has advocated in the House of Commons that the figures of individual incomes be published by the Income Tax branch of the Treasury Department. The reverend gentleman said that such figures were made public in the U.S., and that it was "high time" that similar information was made available in Canada.

We cannot see that it is "high time" for any such action. We have a shrewd notion of what would happen if the figures of large incomes were made public. The men who receive the large incomes would immediately become Aunt Sallies for people who believe that no man is worth an income markedly greater than their own, and who feel that, if they cannot enrich themselves, they can at least impoverish the rich. Much of their crusading zeal is founded upon the widespread but erroneous belief that the wealth of this world, evenly divided, would provide every man and woman with a healthy income.

We hold no brief for rich men, but we recognize that they have the same rights as other citizens and we see no reason why their incomes should be published to satisfy the curiosity of private members of Parliament. The Income Tax people know what the rich men make, and they see that a very large part of it is taken from them for the use of the State; we think that is all that is necessary. The Rev. Mr. Nicholson is not required to divulge his income if he wishes to keep it a secret and we do not see why anyone else should be required to do so merely because his income is larger.

We do not attach too much importance to Mr. Nicholson's suggestion, but we feel that it is, representative of many C.C.F. ideas. This party, despite a manifesto, does not appear to be clear as to what it wants, but it would like to discomfit as many people as possible. Comparatively few of its members have been able to command large incomes in a capitalist State, and so it seeks to denigrate those whose talents have been more profitably marketable. It seeks, apparently, a social system in which we shall all be poor but honest. We are afraid, however, that the C.C.F. ideal will never be realized in a world where men are possessed of unequal talents. It is a large undertaking to make the world completely safe for mediocrity.

The Journalistic Muse

The coming of Spring has affected some of our contemporaries in the traditional manner and they have broken into verse. The first sweet murmurs of the journalistic Muse were heard in Vancouver, where the *Sun* of that city, temporarily forgetting the imminent Japanese invasion, published this:

Get the axe
For Angus Bass;
At 6 a.m.
He cuts his grass.

This was shortly followed by a brief effusion in the Edmonton *Bulletin*, which warbled thus:

Some morn in oil
Boil Hector Mace;
He lets his auto
Engine race.

Then, as the wave of poesy swept Eastward, the Winnipeg *Tribune* felt the divine afflatus, and thus it sung:

The hemlock cup
For Luther Bowers;
He wants the world
To praise his flowers.

The lyre was next twanged by the Windsor *Daily Star*, and this pearl is added to the fast-lengthening necklace:

Down the well
With Tommy Hawk;
He wets his lawn
But floods the walk

Observe, gentle reader, the pure and artless character of these verses. The form is the essence of simplicity and chastity; in unstudied numbers our contemporaries seek to correct the faults of their erring fellows. Dare we add our humble prune to this dish of luscious poetic fruit? Yes, all things considered, we dare. Here goes:

The adder's fang
For Rodney Sweetham;
He 'contacts' men
Where others meet 'em.

Spring now having been welcomed with appropriate song, our editorial columns henceforth will be conducted entirely in prose.

Slightly Sick Department

We have nothing against dogs, though we admit freely that we could live happily if we were told that we would never see a dog again. We think we understand how dog-lovers feel about dogs, and if that is the way in which they find emotional satisfaction we are perfectly content that it should be so. But we are made slightly sick by the excessive, orgiastic dog-worship which apparently flourishes in some circles in New York. Read, we beg of you, this dispatch which Associated Press sends out from that city, dated June 8:

"More than 20,000 dogs will take part next week in Don't-Call-Nazis-Dogs-Because-Dogs-Are-Nice Week.

"H. N. Blair, official of the Tailwagger Club, said the week was set aside because the club is sick and tired of the abuse being heaped upon nice dogs whenever a Nazi is labelled a dog by a patriotic American. He said that 'Falla,' President Roosevelt's Scottie, is included on the club's membership list.

Said Kate Smith, radio singer and honorary chairman of the Tailwaggers:

"'The time has come to show American dogs—many of which are on war duty—the proper respect and not compare them with Hitler and his kind.'"

There you have it. Will you ponder over it yourself, because we have to hurry away now and write a letter to Winston Churchill asking him to join our Don't-Call-Mussolini-A-Jackal-Because-Jackals-Are-Good-To-Their-Mothers Club.

Perils Of Hero-Worship

Everyone makes mistakes and all that we can do is to pray fervently that our mistakes may not be too gross in their nature. For inevitably someone will remember all our prophecies which failed to come true and will use them to shame us long after we have forgotten them. As an example we reprint this comment on the recent gigantic British raids on Germany, from the pages of the Philadelphia *Record*. The *Record* heads it "Bum Guesser's Department":

"These gigantic raids—greatest in the history of aerial warfare—make monkeys out of the 'it-couldn't-be-done' boys, the experts who were raising all possible objections to mass flights from England against Germany.

"Especially Charles A. Lindbergh. Lindbergh—whom the isolationists hailed as the last word in aviation experting—made the following gloomy predictions now gloriously proved phony—June 20, 1941, at the Hollywood bowl:

"'The area, the terrains and the climatic conditions of Great Britain are not advantageous for flying. No matter how many fighting planes we build in America and send to England, it is not possible to base enough squadrons in the British Isles to equal in striking power the squadrons that Germany can base on the continent of Europe.'"

There will be few readers of these columns who do not remember Lindbergh's great exploit in 1927; and the subsequent conferring upon him of the Cross of the Legion d'Honneur, the British Royal Air Force Flying Cross, and, in his own land, the Congressional Medal and the Distinguished Flying Cross; later the Colonel received a decoration from that fancier of aviators, Field-Marshal Goering. Do you remember the great air tour which took in 78 cities and permitted the Lone Eagle to accept the admiration of every state in the Union? Those were great days.

It seems to be a fault of this world that we either neglect to honor our great men at all, or we honor them to excess. Col. Lindbergh was a young man of engaging personality and he proved himself an exceptionally good flyer. But because his brow was high and his mien serious we assumed that he was a man of phenomenal mental sinew; we made the old foolish mistake of assuming that a man who was clever at one thing must be clever at all things. This is never less true than when it is applied to someone whose achievements are of a technical nature. Was it any wonder that Lindbergh fell into the trap which the crowd made for him and accepted the idea of himself as a great man?

And so Col. Lindbergh set up shop as a sage and his wife set up shop as an historical philosopher and both made themselves somewhat ridiculous. Perhaps the Lindberghs think of themselves as the central figures in a tragedy, and if that gives them any comfort let them continue to think so. But now that the Colonel's publicity has shrunk to an occasional mention in the "Bum Guesser's Department" we can think of him only as an example of the perils which lie in hero-worship.

NOTE AND COMMENT

A Wisconsin man has lost his job because he insisted on smoking during a blackout. Where there's smoke there's fire.

Lewis Carroll brought up to date by the New York *Times:*

"If I walk on my hands," Father William replied,
"It is not that my sanity reels;
Nor yet is it vain exhibitionist pride,
I'm conserving my last rubber heels."

A tart comment from the Windsor *Star:* "Negroes are now permitted to mingle with whites in Arlington, Va., cafeterias and ride in buses out of Washington beside white war workers. America, too, is being made safe for democracy."

OLD COWMAN

Too old to make the rounds of far-flung camps,
Still fond of open sky and sage-tanged breeze,
He sits his porch while Evening lights her lamps—
The stars—and hangs them high above the trees.
With dimming sight he looks across the hills
And sees, if not with eyes, each gulch and rim;
And hears, in memory, the rippled trills
Of larks that used to sing Out There to him. . . .
A gaunt old man, his tanned, deep-written face
Is like a page which holds the hist'ry of
The West that was. . . . May time that's left erase
The scars from heart whose courage, faith and love
Were given to these hills where cattle roam,
And where tonight an old man sits at home.

—*Cliff Walters.*

John Grierson, Head of Film Board

(Winnipeg Free Press)

OTTAWA: In a war in which propaganda is a weapon, Canada has set the pace in propaganda films. Most Canadians are entirely unaware of this, and they are only discovering it now because U.S. movie critics have begun to discover it. Hollywood, with its eye on movie developments the world over, recognized the work being done by the National Film Board of Canada last year when an Academy award was given to the Canadian documentary film entitled "Churchill's Island."

Founded just before the war broke out in 1939, the National Film Board is now making more than 100 short films annually, and they are seen on movie screens in Canada, in the United States, in South America, in Britain and Australia. The purpose of films made by the board is not to glorify Canada, in the manner in which German documentary films glorify the Nazi system. They are produced to give an authentic, instructive account of events that are happening in the world today — and the world being what it is, the Canadian film-makers have a lush field from which to draw subject material.

◆ ◆ ◆

HOLLYWOOD'S "Oscar" for the best documentary film of 1941 was won by a short film that cost only $4,990.15. The figure was disclosed the other day when the question came up in Parliament. "Churchill's Island" was an account of England under the blitzkreig. It showed England as the war broke, it showed the German air attack of 1940 and the war preparations of the Nazis that made it possible, and it showed how the English stood up to it. That is all history now, and the Canadian documentary rarely deals with history. An interesting detail just revealed is that of its total length of 1,924 feet, 957 feet were taken in England, 762 feet came from films seized from the Germans, and 205 feet were taken in Canada.

The genius of the National Film Board is John Grierson, a short Scotsman who pioneered British documentary films. Grierson resigned last year and the Canadian Government hastened to persuade him to stay in Canada. He got a new three-year contract. Grierson has the flashing eye of genius. He has the sort of brain that glows incandescently under a flow of ideas. His ideas have established the developing pattern for Canadian documentary films, which have become as distinctive as American swing music or as Disney's cartoons. His chief film assistant is Stuart Legg, who produces the film board's two main series. One is Canada Carries On, a monthly series for Canadian circulation, and the other is The World in Action, for U.S. distribution. Grierson has surrounded himself with a group of young film addicts who slave in his laboratories, cutting rooms and editing tables with the intense loyalty found only in a passionate cult.

But Grierson is no cultist. His formula is to take the actual film records, to send his cameramen out to get them where possible, and to weave them into one or two vibrant reels in which the visual picture and the commentary combines to present the living event and the background that makes it intelligible. A news reel presents a straight news report, but a Grierson film documents the news and the meaning behind it.

The newest World in Action film is called "New Soldiers Are Tough." It shows the actual conditions under which soldiers fight in this war, whether in Russia, in Libya, in China, in commando raids on the coast of Europe, or elsewhere. Then it tells the story of training in new methods and with new weapons required for soldiers in Allied armies or for guerillas operating deep behind the German or Japanese lines. The surprising thing is the amount of film of actual war scenes available for a picture of this kind, including the shooting of prisoners by the Japanese.

◆ ◆ ◆

FILMS of the Grierson type contain no whimsy, no soft tones, and little, if any, make-believe. They bring a new punch to the screen that only the free minds of free people can absorb. Take a previous World in Action film entitled "This Is Blitz." The New York Times described it: "Here, within a few minutes, is given a graphic, dynamic description of the way the Nazi blitzkreig strikes — a grim, realistic illustration, taken directly from official German army films. No punches are pulled in this sequence, the audience is given to understand that the enemy is tough. But then the second half of the picture shows the methods the British and the Canadians have devised to oppose blitz warfare—the instruction of troops as combat-teams. One takes away from the picture a respect for the enemy's might, but also a deeper confidence in the ability of our own side to smack it down. How much more effective is a picture of this sort in building morale than a vocal-pictorial explanation of the forging of a bomber or a tank!"

The Grierson films shown as short features in city theatres represent only one side of the working of the National Film Board. More than 40 travelling theatres show these films and many more made especially for them to rural audiences in many part of Canada. Films about Canada are making their own country, its social and economic problems, and its beauty and its arts more familiar to Canadians. The rural film circuit brings the full story of Canada at war to rural areas, showing pictures explaining the strategy of war, the training of troops, industrial production, as well as the geographical structure of the Dominion. In addition, National Film Board pictures are available on loan through film libraries in all large Canadian cities.

The Grierson films have become a new, powerful weapon of propaganda, making major aspects of the war clear to Canadians, interpreting to them the world in which they live.

HITLER JUST THINKS OF EVERYTHING

—Philadelphia Inquirer.

• Midway Hara-Kiri for Tojo?

By KIRKE L. SIMPSON

WHATEVER else Premier General Hideki Tojo, the real ruler of Japan, told Emperor Hirohito in his report on the war yesterday, he had only bleak tidings from the Midway Island area. The scope of the Japanese disaster there has swelled day by day, hour by hour as the returns come in.

Tokyo's failure even to admit there has been a battle at all is proof positive that a jarring blow has been struck not only in grim retaliation for Pearl Harbor; but at the very foundations of the Japanese conquest dream. How serious a blow Tojo himself may not have known yet.

That the Japanese sea force fled the field under a radio blackout to escape further American vengeance is wholly probable. There are strong indications its losses have not yet been fully scored up. Its plight was so desperate once the Midway trap was sprung that its laggard sea units, battered lame-duck craft, must have become a menace.

They were the spoor of the sea trails. Falling behind uninjured or less damaged craft, they gave clues to the far-ranging American air scouts as to where their more fortunate fugitive comrades might be seeking refuge. That could bring American submarines on scouting duty into their path.

Nor could Japanese pride permit surrender of injured craft even when hopelessly cut off. What happened to those enemy lame-ducks may never be known; but the ancient Samurai code to which Japan's military caste still clings suggests wholesale hara-kiri for ships and crews somewhere in those wide waters.

Face-saving by self destruction when confronted with defeat or disgrace still is a functioning relic of Japanese feudalism. It is the fate that seems certainly in store for the Japanese who commanded or planned that ill-fated sortie against Midway Island. It could have been ordered for wounded ships to blind the trail of those still able to run for refuge somewhere.

Whatever happened to break American contact with the foe west of Midway, the results of the battle cast a new and ominous shadow on the "victory" summary of six months of war Tojo might otherwise have laid before the puppet Emperor. Like the Coral Sea fight and General Jimmy Doolittle's bomber sweep across Japan, they spell out into portents of an approaching day when Japan will find herself besieged by air and sea as Britain long was but is no longer.

Hirohito is the 124th Japanese Emperor of his line in a dynasty that antedates the Christian era; and he may be the last. His fate and that of his empire now are at stake in a conflict brought on him by his military monitors inflamed by premature estimates of Nazi strength at arms and seeking escape from a "China Incident" that had dogged them for half a decade. And the bones of Japanese dead men and ships that litter the floor of the Coral Sea and the North Central Pacific are an ill omen for the son of more than a hundred emperors who sits in Tokyo.

• C.C.F.'s Bid for Attention

FAILING to get a favorable judgment in its attempt to compel the Ontario Government to hold a by-election in High Park Riding, the C.C.F. announces that it will carry the case to the highest court. Its right exists to go to this expense and take up the time of the judiciary and the attention of the public, but its service in doing so is subject to question. Mr. Justice Greene found no evdience of a demand in the Legislative Assembly for a by-election, and no particular agitation for the filling of the vacant seat, and decided that the law lacked authority to compel action. It is hard to believe a political body, anxious to create public goodwill for itself, would choose a time like this merely to test the validity of law. Its concern plainly is political, to serve its own interests, and how!

These are troubled days when a political party which hasn't heretofore made much headway thinks the situation ripe for peddling its new wares and moving toward possible control of the public treasury, taking advantage of the anxiety over the war which is preventing the old parties from pressing political activity. The main object of the C.C.F., obviously, is to get itself into the limelight, at whatever cost.

There is the argument advanced that failing to fill the vacant seats is the antithesis of democracy, the C.C.F. watermark. The contention that C.C.F. policies, designed to extend State dictatorship over the individual, are democratic would probably bring a sardonic smile from Herr Hitler. Of course, it is not democracy to leave the seats vacant. But hardly anything in Canada today is democracy, the necessary result of fighting a war to save democracy. Look at Ottawa, the seat of the only Government that counts under the circumstances. What is democratic about its functioning, its Orders-in-Council, its price and wage ceilings, rationing, regimentation of business, production and human effort? The Federal Government has jettisoned democratic institutions for efficiency. Free citizens cannot be happy about it, but if it is necessary they accept it for the time being. The point is that the Government, conducting not only the affairs normally belonging to it, but those of the Legislature it has pre-empted, has banned democracy, and an attempt is being made to stir up a fuss over a detail of democracy in the operation of a Provincial Government which has little excuse for being alive.

How important is it to fill these seats? What would it contribute to the success of the war? To what extent is the province suffering because of the vacancies? In reality who cares whether there is a Provincial Legislature or not, while the Dominion Government is being urged to turn all the resources within provincial boundaries—to the war effort? That is, who cares outside of the C.C.F., which wants seats opened in order to run candidates for office, to stir up discussion of its political policies, even though by-elections would take time and money and distract Ontario's enlisted men from their serious duties. To most people, we think, winning the war is more important than having the C.C.F. interrupt to serve selfish ends.

Yet the C.C.F. has gone to the courts, will go to the highest court, in an effort to bring on by-elections of no practical use in defeating Hitler. —Globe and Mail.

Hard To Believe How Time Flies

JUNE 10

1912 Provincial Inspector Newman of Toronto pays a visit of inspection to the local motion picture shows.

George W. Hatton has withdrawn his offer to sell some of his property for a school site.

Former Alderman J. R. Metheral has been appointed a member of the Board of Health, succeeding Dr. F. P. McNulty.

Word is received from Kingston that the 14th Regiment P.W.O. Rifles will likely accept an invitation from the 57th Regiment to spend Dominion Day in Peterborough.

City council has made an arrangement with A. B. Downer to collect garbage until June of next year for $3,500.

1922 After a long dry spell heavy rains have fallen and prospect for good crops in this district were never better.

It is announced that the new Salvation Army Sunday School hall upon which work has commenced will cost $20,000.

M. J. Hutchinson, former city editor of The Examiner has been appointed director of advertising for the Hugh C. MacLean publications.

Miss Pearl Petrie is elected president of the East Peterborough U.F.W.O. at the annual convention held in Norwood.

With Al Heckman pitching a five-hitter Peterborough ball club defeats Port Hope 6 to 0.

1932 For the third year in succession St. John's Choir boys have won the Stillman Challenge Cup at the Stratford Festival.

Ald. J. A. McNabb, chairman of the Fire, Water and Light Committee announces a reward of $25 for information leading to the arrest of persons turning in false fire alarms.

The first tourist craft of the season, the cruiser Holomar of Buffalo, passes through the Trent Canal.

Girls' Work Board is planning a summer camp at Stoney Lake for 'teen age girls.

Whitey Hewitt throws Pogi twice in 42 minutes in feature wrestling bout.

IN WAR TIME

1917 Ptes. Dick Lewis and S. Althouse, formerly of the 93rd Battalion are officially reported wounded.

After a local girl is bitten by a dog and the animal is killed by police it is discovered that the dog had rabies.

Gunner J. Perdue, first Ennismore boy to return from overseas, is welcomed home and presented with a purse of gold.

Pte. G. Crouter, formerly of the 93rd Battalion has been invalided home from England.

Dr. Zell Hunt, famous magician and hypnotist, appears at the Grand Opera House.

A Bible Message For Today . . . .

By the word of the Lord were the heavens made; and all the host of them by the breath of his mouth. . . . Let all the earth fear the Lord; let all the inhabitants of the world stand in awe of him. For he spake, and it was done: he commanded, and it stood fast.—Ps. xxxiii, 6, 8, 9.

◆ ◆ ◆

O Lord, how manifold are thy works! in wisdom hast thou made them all: the earth is full of thy riches. . . . Thou sendest forth thy spirit, they are created; and thou renewest the face of the earth. The glory of the Lord shall endure for ever: the Lord shall rejoice in his works.—Ps. civ, 24, 30, 31.

◆ ◆ ◆

All nations whom thou hast made shall come and worship before thee, O Lord; and shall glorify thy name. For thou art great, and doest wondrous things: thou art God alone.—Ps. lxxxvi, 9, 10.

1882 • Modern for Sixty Years • 1942

ONE-MAN CAPACITY

For the one-man capacity of the individual acting as executor this Corporation substitutes the advantages of a permanent organization, the systematic records, the multiple business contacts and sources of information, the group judgment of trained officers. Appoint this Corporation your executor.

THE TORONTO GENERAL TRUSTS CORPORATION

Head Office: 253 Bay Street, Toronto

Suspect Goering May Scuttle Off Adolf's Ship

By LOUIS P. LOCHNER
Associated Press Staff Writer

NEW YORK, June 10. —(AP) — Will Hermann Goering, like Rudolph Hess, some day abandon the Hitler ship?

Will he even, perchance, conspire against his master as Ernst Roehm did.

Or will he go down with his master?

This subject is much discussed in whispers among the men and women in Germany who still do a little thinking of their own.

Only a day or two before Hess' sensational departure, they had read the speech he delivered in awarding the title of "Pioneer of Labor," to Airplane Designer Messerschmidt and other top industrialists. It sounded like a perfectly normal speech. They couldn't trust their ears when, after Britain announced the arrival of Hess in Scotland, the German radio blared out that Hess had been demented for some time.

"If Hess is a sample, how many other men in high places are crazy?" I heard more than one German say. Berlin wits soon took hold of the situation and coined the phrase, "I'm crazy—I'll take a plane for England."

The regime must have realized that the explanation about Hess' suddenly becoming crazy was not convincing the masses. So the Goebbels propaganda ministry employed typical Nazi methods—an order was issued to the press that all discussion or even mention of the Hess case must cease immediately.

Herman Goering, alone, of Hitler's three main props, remains. So does Goebbels, but Hitler has never trusted him as completely as he did the other three; he uses him because he is "gescheit" (clever, brainy). So does Heinrich Himmler, the sinister head of the Gestapo and in fact of the entire German police, but Hitler probably fears him more than he trusts him.

No. 1 and No. 2 Spat.

It is well known that Goering from time to time is in the doghouse, so far as his master is concernel The two men every now and then have a spat. Now it is the luxury with which Goering loves to surround himself with which irks his master. Hitler doesn't mind his boys enriching themselves and going in for high living, only they mustn't put it on too thick.

Goering makes no secret of the fact that he thinks the second man in the Reich—meaning himself—is entitled to live off the fat of the land.

The storm blows over and Hitler and Goering are ostentatiously shown shaking hands and fraternizing in the weekly news reels.

They have repeated spats over conduct of the war. Goering, as a war ace from the First Great War, knows what his pilots can do and resents commands form all-highest quarters that expect the impossible.

So occasionally Goering quits the front and for weeks turns up at his sumptuous estate in the Schorf Meadow, some 50 miles from Berlin. He is plainly sulking. There are even rumors in such times that he has been given "stubenarrest," literally meaning confinement to his room, but more liberally signifying that he must not leave his estate.

Then Someone Arrives

But by the time this fact of a spat becomes common knowledge, some foreign bigwig like Mussolini or Horthy or the Bulgarian King arrives for a conference with Hitler, and then one sees pictures of these men also paying a visit to Goering at his G.H.Q. in East Prussia.

Looking sharply at the newsreel pictures, one can detect that there isn't much cordiality in the handshake between Hitler and his Reich's Marshal. But soon thereafter there chances to be a Reichstag meeting in the course of which Goering, as the only speaker besides the Fuherer, slobbers all over with assertions of loyalty to his master. And he lays it on so thick about the supernatural powers of Adolf Hitler that one may well wonder whether it's just satire.

General opinion among those who have watched Goering all these years is that he is by no means wedded to the Nazi faith in the bigoted sort of way that Goebbels professes to be, and that Hess truly was—until his defection.

It is also known that relations between Goering and Himmler are strained, and that the Reich's Marshal is by no means in harmony with all Gestapo practices.

It is also known that his wife, Emmy, intervened for many hapless Jewish artists, and that Goering himself once said, when confronted with the fact that one Jewish Kapellmeister continued to conduct at the State Opera, "It is I who determines who is a Jew and who is not."

Furthermore, Goering is an officer from Imperialist days. He always has remained a Monarchist at heart. He never has broken off his connections with the former ruling families of Germany.

On one occasion, to my positive knowledge, an American in Berlin was visited by a man claiming to represent Goering. The question he put was: Would the United States administration have the same objections to Goering at the head of the German government that it has to Hitler?

Watch Goering, is all the trained observer of German politics can say to inquiring compatriots.

Soviet Tank Blasts German Positions

Tanks of the Red army are shown blasting away at German positions as Soviet infantry forces rush forward to strike down the retreating enemy. This picture, radioed from Moscow to London and rushed by clipper to New York, was taken in the Kharkov area where Russians are pouring vast quantities of men and material into the fierce battle to crush the Nazi invaders.

Sunken Jap Sub

One of the Japanese submarines sunk in Sydney harbor during an attempted raid is shown standing on end during the salvage operations. This one is larger than the midget subs trapped and sunk at Pearl Harbor, being about 60 feet long, compared to the 41 feet of the craft used in the December 7 sneak raid. The photo was radioed from Melbourne to San Francisco and wired to New York.

Coal Supplies Ordered by Board

NORWOOD, June 10 (ENS)—The regular monthly meeting of the Board of Education was held in Norwood High School with the following members present. Mr. John Marks, chairman, Mrs. E. P. Cuffe, Mrs. Aarmar Weir, Messrs. D. Starke, W. H. Montgomery, R. Nevins, G. Wright, E. T. Buck, E. Hamblin, W. B. Tucker and T. P. Rork.

The chairman of the supply committee reported that a car of Alberta coal had been ordered, to be around 40 ton at a price of $12 per ton. It was moved by Messrs. Buck and Rork that the supply committee be authorized to purchase for the use at the High School as much hard coal as can be stored.

Mr. Stark and Mrs. Weir moved that the supply committee purchase two balls and bats for the High School.

The Property Committee reported that the material was on hand for the swings at the Public School but that they had not yet been erected.

Moved by Messrs. Hamblin and Tucker that the Property Committee be authorized to make the necessary changes to the black-board and partition in Mrs. Pakenham's room.

Dr. Dean was present and addressed the Board regarding the bus service.

Moved by Messrs. Montgomery and Nevins that the chairman, vice-chairman and Mr. D. Starke be a school attendance committee, with power to add to their number.

Correspondence from the Department of Education regarding the course in defence training was read.

Moved by Mrs. Cuffe and Mr. Buck that we grant Miss Borisuk leave to attend the summer course in defence training, June 22.

An application for the position of music supervisor from Mr. James Gay was read. Moved by Mrs. Cuffe and Mr. Nevins that we leave Mr. Gay's application over until the July meeting.

A letter from Miss Brillinger requesting an increase in salary was read.

A letter from the assistant teachers of the public school requesting an increase in salary was read.

Moved by Messrs. Hamblin and Buck that we hold the request of the Public School assistants over until special meetings to be called later this month.

Moved by Messrs. Starke and Wright that we increase the two lady High School assistant teachers' salaries to $1400 a year.

The resignation of Mr. G. S. Fennell was read. Moved by Messrs. Hamblin and Montgomery that Mr. Fennell's resignation be accepted.

Moved by Mr. Starke and Mrs. Cuffe that we advertise for a commercial specialist to teach mathmatics and boys P.T.

BELGIAN CONGO

The Belgian Congo is 80 times the size of Belgium and covers one-twelfth of the African continent.

German Editors Propaganda Minister Goebbels' Yes, Yes, Yesmen

By LOUIS P. LOCHNER,
Associated Press Staff Priter

NEW YORK June 10— (AP)—The Nazi editr or reporter writes as he is told to write. If he doesn't, he is, at best, blotted out from the lists of his profession. More likely he is headed for a concentration camp.

He is told in the minutest detail what he may write, what he may not touch upon, what emphasis he must place upon a given item, how he is to comment upon it, when to harp on a certain theme and when to drop it.

Nothing is left to chance, and very little to imagination.

Here's the set-up:—

Every morning the press officers of the various ministries filter into the Goebbels Ministry of Propaganda and Public Enlightenment such items of news as their minister or their department chief approves. This does not mean, necessarily, that the item will be released for publication. It may happed that the experts in the Propaganda Ministry consider the time inauspicious, in which case the ministry, in question, too, is barred from releasing it.

Or it may be that even the ministry, in relaying it to the propaganda department, desired merely that it be communicated to the German newsmen for their information but not for publication.

The Issuing Hour.

At 11 o'clock every morning Goebbels' handymen foregather to learn what they may say to the press, what information should be withheld, what commentary should be offered, which items must be carried as privileged matter (and thus made obligatory upon the papers to carry), what evasive replies should be told in response to questions anticipated.

Every official in the ministry thus knows what he is to say during the ensuing hours. So do the corresponding officials in the various ministries, who usually attend this pow-pow or at least are advised of its proceedings. Ring up whom you will after this conference, and you will get practically the same stock answer. Only rarely is a man to be found who will even bother to tell the same story in his own words.

No sooner has this morning conference taken place than radio speakers of the ministry get busy on an inside-office broadcast to the 40-odd sub-offices of the propaganda ministry scattered throughout Germany. The press officials in these branches thus receive identical instructions.

When, therefore, the editor of the Frankfurter Zeitung at Frankfurt inquires concerning the news and how to handle it, the local propaganda representative will give him exactly the same information that, a few minutes later, the Berlin correspondent for paper will receive.

For at 11 a.m. the Berlin press, including representatives of all important provincial papers, is received at the propaganda ministry and told. "You may write this; you must not say that."

All Under Oath.

The men selected for this conference are a picked lot. They are under oath not to reveal what is said during these conferences. But during

(Continued on Page 11)

FEET HURT? Cress
JUST RUB IT IN
Recommended by your local druggist 50¢ EACH
CORN SALVE
BUNION SALVE
FOOT POWDER

THIS WAY
• You can avoid old-fashioned bad-tasting laxatives. Have your family chew Feen-a-mint. It's the modern chewing gum laxative. Has a delightful mint candy coating. Gentle, yet effective. Won't affect the stomach. Get a package at any drug counter.
14-41
Feen-a-mint

TWO WAYS
YOU
CAN HELP
When you make it a practice to buy only what you need, you are helping the Government to maintain a sound War Economy. You are also putting yourself in a position to render further service through the purchase of more War Savings Stamps and Victory Bonds.
Zeller's Ltd.

Special Get-Acquainted Offer . . .
2 Vita-Ray beauty preparations for the price of 1
regular $3.50 value for only $1.75
with the purchase of one 4-oz. jar of Vita-Ray Vitamin Cream at the regular price of $1.75 (or any larger size)—YOU GET A 6-oz. BOTTLE OF VITA-RAY SKIN TONIC FREE
OFFER ENDS JUNE 20 . . . ACT NOW . . . SUPPPLY LIMITED
G. Tamblyn Ltd., 337 George

ON THE AIR
JUNE "GOOD NEWS"
with
Latest Canning Chart
Now available in all Tamblyn Stores
For further news Listen in to
MRS. H. M. AITKEN
over CFRB each morning at 10:30
Monday through Friday
LET US MAKE
Enlargements
From Your Favorite Negative to Size 6" x 8" in Handsome
BRADLEY FOLDER
43c
Colored 55¢ Extra

TAMBLYN
Aid to Correct Grooming
Correct Grooming is one of the major phases of one's attractiveness and impressiveness. One does not have to be all dressed up—so to speak—to impress, but certainly we have to be fittingly groomed. There is no universal standard for appearance, so each one must be guided by his or her general appearance, but there are a few fundamental principles which must be observed if one is to maintain an air of dependability and well being. Cleanliness, of course, is most essential, but it behooves us also to see that our hair is properly groomed—our teeth are attractive — our hands immaculate — our general complexion correct and our clothes show signs of care. Your Tamblyn Drug Store can aid you greatly in your effort to groom correctly, for they have many of the essentials for correct grooming, and we are sure you will find a visit to us most interesting and enjoyable as this week you will find on display countless grooming commodities and at such reasonable prices as prevail in our list of
Suggestions and Bargains for the Balance of the Week

Cosmetics for My Lady
SUNBURN LOTIONS
Skol 45¢, 80¢
Noxzema Sun Tan Oil 30¢, 60¢
Sun Tan Lotion 29¢, 63¢
Benzo Almond Cream 19¢
Daggett & Ramsdells Cold or Cleansing Cream. Reg. 98¢ 69¢
Noxzema Skin Cream Large 10-oz. jar 98¢
Jergens Lotion and Face Cream 75¢ value 47¢
Tamblyn Cold Cream 7½ oz. 33¢; 15 oz. 59¢
For MISS MUNITION WORKER
Tamblyn Almond Cream Special 19¢
Applied regularly keeps the hands soft and white.
Woodbury Creams 25¢, 49¢
Ponds Creams 34¢, 59¢
Cutex Hand Cream 43¢
Pacquins Hand Cream 29¢, 57¢, 98¢
LIPSTICKS and ROUGES
DuBarry Lipstick 1.15
Marvelous Lipstick 75¢
Revlon Lipstick 65¢, 1.00
Tangee Lipstick 49¢, 98¢
Yardleys Lipstick 1.25
DuBarry Dry Rouge 1.50
DuBarry Cream Rouge 1.10
Cashmere Bouquet Rouge 29¢
Max Factor Rouge 75¢
LovLee Rouge 25¢
Duration Leg Do 45¢
Silk Tone 15¢, 2 for 29¢
Silk Like 15¢, 25¢
DEODORANTS and DEPILATORIES
Mum 39¢, 59¢
Odorono Liquid 39¢, 65¢
Odorono Ice 39¢
Delatone 58¢, 1.15
Arrid 39¢, 59¢
Odorono Cream 39¢
Quest 35¢
X-Bazin 69¢
DuBarry Face Powder 1.15, 2.00
Coty Face Powder 55¢, 1.00
Marvelous Face Powder 75¢
Lady Esther Face Powder 29¢, 55¢

Created for you by "Richard Hudnut"
THREE FLOWERS TOILETRIES
"To enhance your loveliness"
• New Powder
• New Creams
• Rouge and Lipstick in the season's newest shades
• Perfume in two sizes
60c and $1.10
60c
60c
60c
60c
60c

YOU'LL LIKE IT!
THIS NEW TYPE SHAMPOO
Special DRENE
WITH HAIR CONDITIONER ADDED
15c-39c
67c-1.10

Men's Requisites
AFTER SHAVE LOTIONS
Lilac Lotion (mentholated) 23¢
Aqua Velva 49¢
Yardleys After-Shave— 85¢, 1.45
Lentheric Cologne— 1.25, 1.65
Valor Shaving Stick, large economical size 29¢
Valor Lavender Lotion 39¢
Valor Shaving Bowl 49¢
HAIR PREPARATIONS
Fitch Shampoo— 35¢, 69¢, 98¢
Fitch Hair Tonic— 49¢, 98¢
Fitch Quinol— 49¢, 98¢
Fitch Hair Oil 25¢
Vitalis 54¢, 99¢
Danderine— 39¢, 68¢, 1.13
Brylcreem 25¢, 49¢
Tamblyn Brilliantine— 19¢
Gillette Blades 6's 25¢, 12's 50¢
Auto Strop Blades 25¢ and 50¢
Rubberset Lather Brushes— 49¢, 89¢, 1.19 and up
Gent's Combs 13¢, 18¢
SHAVING CREAMS
Palmolive 33¢, 49¢
Fitch 29¢
Smooth 19¢
Listerine— large and trial size 35¢
Lifebuoy 33¢
Mennen 39¢, 59¢
Colgate 29¢, 43¢
Ingrams 39¢
Gillette Londoner Razor 59¢
Gillette Tech Razor 49¢
Styptic Pencils 2 for 15¢
Schick Injector Razor 98¢
GILLETTE SHAVING CREAM
Product of Gillette Safety Razor Co.— "Quickly Softens the Toughest Beard" 33c

OLYMPENE
ANTISEPTIC LINIMENT
First Aid for
Bruises, Sprains, Sore Tired Feet
Sore Muscles, Sunburn
Athlete's Foot
50c and 1.00

EYE PROTECTION
Made Possible by Quality
GOGGLES
25c-29c-35c-39c
50c—75c—1.00

SANTAX TISSUES
Large Rolls
Soft and Absorbent
4 for 24c

BRINGS INSTANT EASE from PAINS, SPRAINS, BRUISES, BURNS, RHEUMATIC ACHES
MINARD'S
GREAT CANADIAN RUBBING LINIMENT
29c-59c

NEET
CREAM HAIR REMOVER
• Safe
• Quick
• Painless
68c-1.13

Dental Needs
Revery Tooth Brushes 19¢
Dentalactic Tooth Brushes 23¢
Pepsodent Tooth Paste— 29¢, 45¢
Pepsodent Tooth Powder— 29¢, 45¢
Colgate Dental Cream— 25¢, 40¢
Ipana Tooth Paste— 29¢, 49¢
Kolynos Tooth Paste 29¢, 47¢
Dentaline Tooth Powder 19¢
Macleans Tooth Paste 29¢, 47¢
Dr. Lyon's Tooth Powder 28¢, 45¢
Phillips' Tooth Paste 29¢, 45¢

STOP SUFFERING
NU-FEET
Per Pair 25¢
Bring You Prompt Relief From TIRED, ACHING, BURNING FEET and FOOT ODOR

Kill Biting MOSQUITOES!
Spray FLY-TOX
8 Oz. Tin 24¢
16 Oz. Tin 43¢
IMPROVED SUPER HAND SPRAYER 25¢

CRESS CORN SALVE
Removes Corns, Callouses, Warts—Also Useful For Athlete's Foot and Ingrown Toe-nails
50¢ a Jar
Cress Foot Powder 25c
Cress Healing Salve 50¢

TAT Kills Ants
TAT ANT BAIT
TAT ANT TRAP

On Your Holidays
MECCA OINTMENT
23c-45c-79c

WHEN YOU NEED A Tonic TAKE FELLOWS' SYRUP
Fellows' Compound Syrup of Hypophosphites helps to quieten "jumpy" nerves and thus induce restful sleep; it helps to stimulate the appetite and to restore strength and energy. Try it. We can recommend it—
$1.39 & 89¢

Effervescent Salts
Kruschen Salts—(Giant) 69¢
Eno's Fruit Salt— 30c, 59c, 98c
Kkovah Health Salts— 23c, 69c
Sal Hepatica— 30c, 59c, 1.15
Bromo-Seltzer— 25c, 49c, 95c
Alka-Seltzer, 29c, 57c
Wampole's Grape Salts— 50c, 1.00
English Style Health Salts 47¢

New! MAN'S SIZE KLEENEX tissues
TWICE AS BIG
Only 25¢

Phone 9901
Free Delivery Anywhere in the City
TAMBLYN

Dorothy Gray
COOL COMFORT
Hot Weather Cologne
BIG OVERSIZE BOTTLE $1.05
A light summer perfume. Heavenly fresh and "reviving," to carry you unwilted through clammy-hot weather. A quick, cooling pick-me-up for skin gasping under dust, heat, perspiration.

MAGNESIA TOOTH PASTE
Sweetens the Breath and Whitens the Teeth
17c 2 for 33c

Tintex
TINTS & DYES
For best results in all home dyeing be sure to use TINTEX
15c-2 for 25c
Stocking Dye 10¢
In 4 Shades

FOR THE Summer Cottage
Mosquito Lotion 23¢
Sta-Way 39¢
Skeeter Skatter 35¢
Poison Ivy Lotion— 23¢, 39¢
Carron Oil 19¢, 33¢
Unguentine— 44¢—2 for 85¢
Vaseline, 10¢, 15¢, 25¢
Tangel 50¢
Santax Foot Powder, 19¢
Petrolatum — white, 16¢
yellow 11¢

CGE GIRLS SWAMP BRINTONS IN SLUGFEST AT EAST CITY BOWL

Winnipeg Likes Twilight Racing Cards

WINNIPEG, June 10— (CP).—Twilight racing, introduced on Winnipeg tracks this year for the first time, is proving popular with followers of the sport of kings

Despite wartime restrictions prohibiting special train and taxi services to Whittier Park—a half-mile from the nearest street car line—the St. Boniface track has been packing them in. The races are run between 5 p.m. and 8 p.m. each week night, instead of from 2.30 to 5.30 p.m. as in other years.

"Distinct Success."

During the first seven days of the two-week meet at Whittier an 18 per cent. increase in attendance was recorded. Horse racing is popular with members of the active and reserve armed forces with a noticeable increase in the number of fans in uniform.

Racing officials term evening racing a "distinct success" and said they expect even larger crowds when the fourteen-day meet opens at Polo Park, June 19. Polo Park is situated within Winnipeg's city limits and on a street car line.

Betting has taken a jump in volume this year with small wagers more general than in the past.

Fans poured 5 per cent. more into pari-mutuel betting machines during the first week at Whittier Park than a year ago The $2 bets seem to be a definite trend, said race followers. The disappearance of big money wagering is taken by many to be the logical result of higher wartime taxation.

Clientele attending the twilight seven-race cards has not greatly changed.

"There are certain differences," one official said. "Night shift workers, restaurant and hotel personnel, and such persons who used to have afternoons free to attend the races are naturally cut out. But we seem to have gained more than we have lost by the change."

Cubs Wallop Barons 18 to 7

Cubs, last year's champions, who have had little luck lately, came back strong in last night's Catholic League game at Memorial Park to take their East City neighbors, the Barons, into camp by 18 runs to 7.

Both outfits scored two runs in the first frame but Cubs pulled ahead in the third and when they sent eight runs cluttering over the counting station.

Cubs collected 15 hits off the offerings of Leonard, while the Barons nicked 11 off the delivery of R. Garvey.

Cubs—F. Garvey c, Heffernan cf, R. Garvey p, Brady 3b, Donaghue rf, Sullivan lf, Caccavella 2b, F. O'Toole ss, J. O'Toole 1b.

Barons—Bud Guerin 1b, R. Mongraw cf, O'Riordon rf, Leonard p, R. Mongraw ss, B. Guerin 2b, Healy lf, McLean c, Shine 3b.

Follows Sonja's Skate Tracks

Ariane may be Europe's loss, but she is definitely America's gain. After being bombed all over Europe from the time she left her native Switzerland, the 18-year-old skating wonder finally reached the United States. She is pictured in various difficult skating poses on the Ice Terrace of the Hotel New Yorker, where she will perform. Ariane's last name is Le Vaillant, meaning the Valiant coming from the name bestowed upon her great-grandfather by Napoleon Bonaparte. The young skater studied since the age of four, under Europe's ablest figure skaters; many of whom had been previously associated with Sonja Henie.

Sport Snapshots Across Canada

By SCOTT YOUNG
Canadian Press Staff Writer

TORONTO, June 10 — (CP). — The famous 37-cent filly, Omar's Gift, almost didn't get to the post Monday at St. Boniface Whittier Park for her first start—a winning one.

Eddie (Winnipeg Free Press) Armstrong tells the story. Owner Scotty Kennedy had forgotten (incredibly enough) to register his two-year-old for the Whittier meeting. She was entered in the second race, and when Scotty got to the track a short time before the first he was told his filly would not be accepted by the paddock steward until he produced her papers.

The documents were two miles away in downtown Winnipeg. From that minute things happened fast. Scotty whipped into Winnipeg, snatched the papers (which he had carried with him for weeks), raced back to the track and presented them. A few minutes later Omar's Gift went to the post and won the race.

Neither of the two main Winnipeg handicappers mentioned Omar's Gift in their selections. Her story, from the time Scotty bought her from R. J. Speers for 37 cents to this early point in her career, is a runyonesque as fact ever will be.

Ain't It The Truth Dept.

Eddie Quinn, Montreal wrestling promoter, looked over a tank used by the Water Follies in the Montreal Forum and mused thusly: "It is a splendid tank. They should leave it there for future fight shows'.'

If Ten to Ace's liver trouble clears up in time for the Canadian Derby in Winnipeg (which is almost certain) his strongest opposition will come from Broom's Sentry and Fighting Finn.... Broom's Sentry (which sounds like a cudgel get without consulting the textbook) won the Alberta Derby with Fighting Finn second ....There's still talk of centralizing Quebec race meetings at Blue Bonnets near Montreal....There have been two dead heats in the Whittier Park Race Meeting at Winnipeg....Twilight racing has gone over big there.... bigger gates, more betting.

Incidentally:

Bobby Alston, former professional at Chaudiere Golf Club near Ottawa, cracked the course record at Glenlea Club there with a 67...It was his second round of the year and he was using a new set of clubs. ...Par for the layout is 71 and the old record was 69...Doug Darrah pitched a no-hitter for Canadians in the Edmonton Junior League last week...Joe Stanley (Lou Salica's trainer) and Arnold Bertram (Ken Lindsay's manager) threw punches before the Salica-Lindsay go in Vancouver last week...Stanley objected to Bertram watching Salica work out...Phil (Montreal Le Canada) Seguin has received his army call...Odie Cleghorn of Montreal, old-time hockey great, is riding a bike in the gas-conservation program...Mitch Pechet, who quit Philadelphia Ramblers last season to join the R.C.A.F., is training at Regina...He was a fine professional prospect, may have been the great Jewish hockey player for which Lester Patrick has searched for years.

Buster Crabbe, the handsome and be-muscled swimmer, said in Montreal (where he is with the Water Follies) he will join United States Navy soon....Vancouver Caps' Don Osborn has pitched nineteen consecutive daylight victories since 1940, but has been beaten occasionally at night....Gordon Drillon has changed his mind and will stay in Toronto this summer....He has a defence job in suburban Leaside....Andy Currie, who helped Regina Pats win Western Canada's first national grid crown—the Junior—in 1928, has been promoted to major with the Canadian Army overseas....He taught at St. John's College in Winnipeg before joining the Army, turned out some great scholastic teams there ....Jimmy Denneny of the famous hockey family has enlisted in the Black Watch....He's 19....Elmer (Montreal Canadiens) Lach likely will regain full use of the elbow he broke in Canucks' first N.H.L. games last season.

OF "UNKNOWN ORIGIN"

Paleet, an historic building of Oslo, Norway, has been destroyed by fire of unknown origin.

SPORTS – DAY BY DAY

By FRED D. CRAIG

Manager F. Griffin's Luckies who opened their campaign last week by losing to Plazas have a heavy chore ahead of them for the next two nights. This evening they are billed to meet the Military Training Centre team at the Bowl at 7 o'clock and tomorrow night at the same park and the same hour they will be tossed back in against the Royals. Both of course are regular City League fixtures, and the Luckies would like nothing better than grab them both off, although they realize that would be a tough task. However the Griffin team are in better shape than when they played their initial game and they hope to give the fans plenty to cheer for tonight as they tackle the strong club from the Military Training Centre. They will have to face the pitching of either Irish Kilfoyle or Lefty Ken Fleming. Soldiers have a colorful team this season with a lot of the limelight on the hitting of Nicky Sero, former Point Anne softballer and Belleville baseballer who has been treating all pitchers alike and slapping out plenty of hits. Tonight's game should draw a real crowd.

* * * * * *

And incidentally so should the battle Thursday night at the Bowl which finds the Luckies back in action again to face the undefeated Royals, Manager Parnell is expected to start Ronnie Akers against Luckies with Fireballer Bill Fraser also available. With Arnold Smith, Maurice Giardino, Earl McNabb and George Hawks handling the infield chores, the Royals have one of the best inner guards in the loop but the league leaders have come close to defeat in their last two starts and Luckies are predicting that after tomorrow night there will be no undefeated clubs in the loop. A win for the Griffin team in both these games or even in one of them would help to tighten the league appreciably. Both battles should be well worth seeing. There will be no Men's League game Friday night.

* * * * * *

There were a lot of new faces in last night's Girls' League game at the Bowl when Porcelain and Brintons clashed in the second league battle of the season. Practically the whole personnel with the exception of Marg Batley who played first base for Brintons was new to the girls' loop and the two squads will play a lot better ball when they get some practice and coaching. They made a lot of mistakes in the field and on the basepaths last night that they are not likely to make again and they should shake down into two good squads before long. It was a free-and-easy battle with runs a dime a dozen and the laurels went to the Porcelain squad who led all the way and won by 18 to 14. At one stage the margin of the winners was much larger than that but the Brinton girls were putting on the pressure in the later stages and at the end of the eighth were only two runs behind but Porcelain cinched the argument by scoring three runs in the final frame. The Porcelain team will be seen in action again Friday night when they are scheduled to meet Mike O'Brien's C.G.E. squad.

* * * * * *

Stop Hassett, Anyway

Detroit managed to stop one Yank yesterday inasmuch as Buddy Hassett, New York first baseman who had hit safely in 20 consecutive games couldn't collect a safe blow off the delivery of Dizzy Trout and his string was snapped off. Otherwise the Yanks kept on rolling. They won the ball game 4 to 1 with Hank Borowy turning in a four-hit effort to pick up his third win of the year and Joe Gordon hit safely for his 26th consecutive game, keeping his record in that respect still in one piece. Tommy Henrich came through with a homer, his seventh of the season, and the Yanks pulled off their 71st double-killing of the campaign and are pointing to a new high mark in that department. By the 4th of July the Yanks promise to be so far out in front that the other clubs will have to use an aircraft carrier to keep the men of McCarthy in sight. They may not be so powerful offensively as some of the other Yank teams but this edition is so strong defensively that they do not need the power other New York clubs have possessed.

* * * * * *

In the other American League game played yesterday afternoon the Boston Red Sox won over the St. Louis Browns 7 to 4 with Ontario-born Lefty Judd the winning pitcher and Elden Auker the loser. Bobby Doerr served notice that he is not giving up the battle for recognition as the star second sacker of the loop by staging a one-man show. The Boston keystone attendant came through with four hits, one of them his 10th homer of the season, drove in three runs and scored two himself which is a pretty fair afternoon's work for any man's ball player. Conroy, Boston catcher also helped himself to his second shot of the season out of the park and Stephens cracked one for the Brownies with a runner on the sacks. The Red Sox jumped into the lead by scoring two runs in the first frame and they were never headed after that.

* * * * * *

There were two afternoon games in the National League and one of them saw the New York Giants toss a banana peel in the path of the Cincinnati Reds after the latter had just finished polishing the Boston Braves off to the tune of six straight games. Lohrman pitched a five-hitter to give the Giants a 3 to 1 victory and the New York heaver would have had a shutout if he had not got the ball in there too nicely for Ray Lamanno the Reds' great rookie catcher who took advantage of this lapse to crack his seventh homer of the season. Junior Thompson started on the mound for Cincinnati and drew the loss. Shoun and Beggs both saw action. And the luckless Boston Braves who are sliding fast absorbed a real lacing at the hands of the Pittsburg Pirates who earned the decision 10 to 2, with Ken Heintzelman going the route for the winners. Boston started Lew Tost and had to call upon Hutchings and Wallace before the firing ceased.

* * * * * *

Leafs Lose Close One

Toronto Maple Leafs, still weak on the road, dropped another ball game last night when they were beaten 4 to 3 in an eleven innings game at Jersey City. The Leafs had taken the lead by scoring three runs in the eighth frame but the Jersey Giants came back with the tieing run in the ninth. In the eleventh Burgess Whitehead erred on Reyes' drive to second and Gordon sacrificed the runner to second. Ryan was intentionally passed but Brack shot a single into left and Reyes trotted home with the winning run. Nick Strincevich was the losing Toronto pitcher while Coombs who went the distance for Jersey City was the winner. The Maple Leafs had eight hits which is about as robust slugging as they have shown for some time.

* * * * * *

Sporting Chili Con Carne: Boston climbed back into second place in the American League race yesterday by winning over the St. Louis Browns ...But even from the second slot it is hard to get a glimpse of the Yanks... Bobby Doerr's big day yesterday put him at the top of the American League batting list with a .390 average....A Winnipeg race fan collected $4,800 on the daily double yesterday. We understand that he was quite satisfied with the whole affair....Johnny Pesky of the Boston Red Sox is going to follow his teammate Ted Williams into the navy aviation branch of service....Boston Braves who were in second place a short time ago have dropped eight straight games and now are down in the sixth slot.... Night baseball is off in Newark and Jersey City on the orders of the New York state defence director....Cleveland and the Senators kept Washington fans up for three hours last night before the Indians finally nosed out a 7 to 6 win in the tenth frame....One of the biggest crowds of the season saw the Porcelain-Brinton Girls' League game at the Bowl last night....It is expected the men's league will move into Riverside Park next week....Brintons and Westclox will be the attraction in the Girls' League at the beginning of next week....Private Les Burton was home from Niagara Camp on leave over the week-end and he reports that he has not been in a ball game for St. Catharines yet but hopes to see some action soon. The last time the club played Burton had received an innoculation shot in the arm and was unable to throw.... Three catchers, Phelps, Dickey and Lombardi are among the first six batters in the big league lists.

Loose Playing Due To Little Practice

The C.G.E. Porcelain squad triumphed over Brintons 18 to 14, in a loosely played Girls' Softball League game at the Ashburnham Bowl last night. The winners were always in front, although Brintons finished strong and closed the gap considerably in the latter stages.

The two newcomers to the loop have not had much chance to practice, and their lack of work showed both in the field and on the bases, where some of the weirdest base-running on record bobbed up to cut down rallies and give the umpires plenty of work.

Porcelain used three pitchers. M. Larmer, a slowball left hander, started on the mound and worked the first six innings and the Brinton girls had considerable trouble solving her delivery. Audrey Larmer took over in the seventh, but her lack of control got her into plenty of trouble, and Grace Barnes had to go to the rescue in the eighth and finish the game.

Leila Hughes went the whole distance for the losers, showing plenty of speed She was the victim of some very loose support, however, and would have made a much better showing with a little help.

Nellie Smith, at second base for Brintons, and Ethel Barnes at short for the Poreclain squad, came up with some nice fielding plays, and Helen English, in centre field for the losers, also shone with several classy catches.

Ethel Barnes, with five hits, led the Porcelain attack, while Agnes Weir had three for the losers. R. Milburn, Porcelain catcher; Ethel Barnes, shortstop for the winners, and Leila Hughes, losing pitcher, all came through with home runs.

Porcelain got off on the right foot by scoring twice in the first inning, came back with two more in the third, and another in the first of the fourth before the Brintons broke into the scoring column in their half of the fourth by pushing three runs across.

Neither side scored in the fifth, but the Porcelains broke the game wide open by getting eight runs in the first of the sixth on a combination of hits and errors and climaxed by R. Milburn's homer.

Leila Hughes' circuit drive after Agnes Weir had singled got two back for Brintons in their end of the sixth. Porcelain got one in the seventh and with Audrey Larmer on the mound for the winners, the Brintons came back with four. The same thing happed in the eighth. Porcelain getting one in their half and Brintons retaliating with four to make the score 15 to 13 at the end of the eighth.

Porcelain settled the argument by pounding three runs across in the ninth and the best the losers could produce was a single counter.

Porcelain.—E. Barnes, ss; S. Milburn, 2b; M. Larmer, p; R. Milburn, c; M. Barnes, lf; G. Stewart, lf; J. Curtin, rf; A. Coffee, rf; M. Killingbeck, 3b; G. Barnes, cf, p; J. Primeau, cf; E. MacKenzie, 1b.

Brintons.—Mollie Curtis, rf; Ethel Basciano, rf; Irene Stewart, lf; Barbara Hamblin, lf; Marg. Batley, 1b; Doreen Smith, 3b; Nellie Smith, 2b; Helen English, cf; Marg. Barrie, c; Agnes Weir, ss; Leila Hughes, p.

By innings:		R.	H.	E.
Porcelain	....202 108 113—	18	15	7
Brintons	.....000 302 441—	14	17	9

Umpires—Bill Bennett and Phil Prye.

GIVES HOME FOR AGED

GREAT WALTHAM, England. — (CP).—Malcolm MacDonald, High Commissioner for Canada, has granted use of his house in this Essex county village as a hostel for aged London persons.

Lawn Bowling

By HERB MARTIN

And the schedule games roll merrily along. Another big crowd turned out last night. All games scheduled were played and that's the way it should be; there were no defaults.

Many big ends were scored during the evening, and it seems as if the boys are out to see if they can set score records. As we walked from one green to another it was nothing outstanding to see a big five, or a six or a couple of fours scored in one game.

The two closest games were the Burns-Wall and the Downey-G. Coleman, Jr. The former had to go into overtime, and the latter was close right up till the last end.

It will be a mixed tourney this evening, and the draw from the board is to be at 7.30 o'clock. "Nuff said."

We understand that the ladies' games committee is putting on a big mixed tournament next Wednesday night, June 17, in aid of Milk for Britain Fund. Keep this date in mind. We'll have more information later.

We notice that the draw for the men's singles competition is made and is posted up inside the club house. B. Chesler is the convenor. How about getting your game player and avoid congestion later on?

Results

A. H. Mowry	
C. Mowry	N. Killingbeck
W. E. Taylor	R. J. Martin
E. L. Sackville	C. H. Williamson
Skip........23	Skip........10
A Black	R. Herman
	H. Outram
W. Ashby	Norm. Routley
R. Payne	Nels Routley
Skip........17	Skip........12
L. M. Heath	S. Wildman
W. Cathcart	G. Spence
G. Snowden	H. G. Walker
T. McMillan	C. Renaud
Skip........19	Skip........16
L. Roper	J. Reed
H. Tudhope	L. Turner
H. Northrop	H. Darling
G. Coleman, Jr.	R. F. Downey
Skip........ 9	Skip........12
F. Dawe	D. B. Callan
E. Ross	H. G. Beatty
J. Detcher	J. Baird
R. Burns	E. M. Wall
Skip........14	Skip........17
J. McBride	L. Martin
A. Mander	J. A. Gibbs
S. Cann	Dr. Long
G. Coleman, Sr.	J. Cullen
Skip........24	Skip........10
W. F. Turner	J. B. Clarke
H. Wilson	L. O'Connor
J. Skinner	H. Coleman
S. Briggs	W. Jeffries
Skip........14	Skip........22
J. Price	J. P. Aikin
T. Doughty	G. Tremaine
Judge S. Smoke	E. Coleman
Geo. Gimblett	J. Harrison
Skip........21	Skip........17
R. Herman	A. Mander
F. Kelcey	R. Hopkins
G. Soulby	S. Trowbridge
B. Chesler	H. Freeman
Skip........23	Skip........12

Ladies' Section

Mrs. F. French	Mrs. R. Pagett
Mrs. Simmons	Miss Patterson
Miss E. Murphy	Mrs. McDonald
Mrs. Kingsbury	Miss L. Allen
Skip........12	Skip........11
Mrs. C. Mowry	Mrs. A. Leach
Mrs. R. Burns	Mrs. A H Mowry
Mrs J Cullen	Mrs R. Hendry
Mrs. H. Beatty	Mrs. H. R. Martin
Skip........16	Skip........ 9
	Mrs J. A. Gibbs
Miss M. Sanderson	Mrs. J. Moore
Mrs. W. Robson	Mrs. Heckman
Mrs. H. Graham	Mrs. T Doughty
Skip........ 7	Skip........11
	Mrs A. Johnson
Mrs. G Snowden	Mrs. L. Riley
Mrs. J Reed	Mrs C. Williamson
Mrs L Yeotes	Mrs. S. Deyman
Skip.......19	Skip........ 5
Mrs. C. Fulford	Mrs. C. M. Scott
Mrs. P Sexsmith	Mrs H Darling
Mrs. R. Crowe.	Mrs. W. Petrie
Mrs. J. Coursey	Mrs R. Dyer
Skip........17	Skip........10
Mrs. B. McLean	Miss J. Walker
Mrs. W. Kay	Mrs. G Spence
Mrs F. Dawe	Mrs C. Renaud
Mrs. H Wilson	Mrs J. Arnold
Skip........ 9	Skip........12
Mrs. C. Fulford	Mrs. W. Downer
Mrs. L. Fletcher	Mrs G Snowden
Mrs H. Northrop.	Mrs. Killingbeck
Mrs. F Staunton	Mrs Hepburn
Skip........ 8	Skip........14

Hunch Bet Wins $4,835, All Time Daily Double Top

ST. BONIFACE, Man., June 10—(CP). — An all-time Canadian high return for a two-dollar daily double bet to-day lined the pockets of Mike Markowich— joint holder with his wife of a ticket that paid $4,835.55 at the Whittier Park race track here last night.

Mike, an unemployed railway construction worker who lives in Winnipeg, described himself to envious interviewers as "a gambler."

"I've been gambling horses for 40 years," he said. What would he do with the money?

"The horses will probably get it back," he replied later adding he planned to build a home with part of his winnings.

Mike won his pot of gold last night on a hunch and dice numbers—"naturals."

Both horses were long shots — Pagan Royal in the first race, and Mesmerist in the third.

The pari-mutuels number on Pagan Royal was 9797 and the number on Mesmerist was 9811.

"I looked at the last number in the first race for a seven and followed it up with taking the other natural, 11, in the third race," he said.

Pagan Royal paid off $25.50 for a straight $2.00 bet at the mutuels, while Mesmerist returned $21.75.

Northenders Win Over Lock Works

North-End Generals defeated Peterborough Lock Company in an exhibition game of softball by 15 to 9. A feature of the game was that both pitchers, Burrows for the winners and Presque for the Lock Works, cracked out home runs. The Northenders scored nine runs in the first three innings and were never headed.

North-End Generals—D. O'Brien 2b, Burrows p, J. O'Brien 3b, Kylie 1b, McQuaig lf, Pearson cf, McCurrach c, Stenson , Quigley ss.

Lock Works—O'Brien c, Presque p, Weaver 1b, Murphy 2b, Sargent ss, Wilson lf, Plumpton cf, Thomas rf, Miller 3b.

Durationized
GUARANTEED
USED CARS and TRUCKS
THOROUGHLY CONDITIONED—EXCELLENT TIRES

Packard Custom Sedan	950.00
Buick Spec. Sedan	1400.00
Plymouth Sedan	690.00
Pontiac Stan. Coupe	990.00
Pontiac DeL. Sedan	890.00
Buick Special Sedan	875.00
Ford De Luxe Tudor	680.00
Pontiac Sedan	190.00
Chrysler Royal Sedan	775.00
Chevrolet De L. Coach	825.00
Ford Stan. Sedan	975.00
Ford DeL. 5 Ps. Con. Cpe	650.00
Essex Coupe	135.00
Chrysler 4 Cyl. Sedan	125.00
Chev. ½ Ton Pick-up	425.00
G.M.C. ½ Ton Pan. Deliv.	550.00
Chev. 1½ Ton Stake Truck	250.00
Maple Leaf L.W. Base Dual Axle	775.00

J. J. DUFFUS CO.
DIAL 5757

EMPLOYED BOYS
Ages 14 to 17 years
SPECIAL SUMMER MEMBERSHIPS
Fee $2.00—Good Till October 1.
Our Swimming Pool is the Coolest Spot in Town
PETERBOROUGH Y.M.C.A.
475 GEORGE ST. PHONE 5584

A FAMOUS BRAND
Ogden's
FINE CUT

"T-Hanging-S" Brand of THE STAMPEDE RANCH

Located in the picturesque range ranching country West of High River, Alberta, The Stampede Ranch is owned and operated by Guy Weddick, cowboy, writer, dean of international rodeo producers, who for many years produced THE STAMPEDE at Calgary.

WHITE SOX' ED SMITH HOLDS A's TO TWO HITS, LOSES BY 2 TO 0

Yankees Trounce Detroit 4-1; Indians Win 7-6

By JUDSON BAILEY
Associated Press Sports Writer

Special "days" for ball players have been frowned upon in the major leagues this year because of the war, but in the spirit of fair play the American League should quickly set aside an occasion to be called "Ed Smith Day" and instead of presenting him a rawhide suitcase, on a scroll, or a set of matched teacups give him a guaranteed non-disappearing victory.

The stout, blond southpaw, who was one of the leading pitchers in the league last year, has lost 10 games this season without winning one and last night at Philadelphia he bumped into the most baffling setback of all.

He held the Athletics to two hits and yet was beaten 2-0 as Chicago White Sox slumped into last place in the standings.

In the second inning Bob Johnson led off with a double, Dick Siebert walked and when Smith threw too late to catch Johnson at third after fielding Buddy Blair's bunt, the bases were loaded. One run trickled across on a double play. Then in the fifth Pete Suder walked after one out. He reached second on an infield out, advanced to third as Pitcher Bob Harris scratched a single to deep short and scored when Luke Appling threw the ball wide to first.

In the eighth inning John Haynes, who hasn't lost a game, took up the burden from his teammate who hasn't won, but the White Sox were unable to stir up their usual rally for Haynes although they made two of their seven hits off Harris in the ninth.

Tigers Slip a Notch

The New York Yankees contributed another change to the American League standings by beating Detroit 4-1 and knocking the Tigers out of second place. Rookie Hank Borowy pitched four-hit ball to achieve his fourth consecutive victory and Joe Gordon extended his hitting streak to 26 games, while Buddy Hassett's string was halted at 20 games by Paul (Dizzy) Trout.

Boston Red Sox took advantage of the opportunity to move ahead of Detroit, with a 7-4 triumph over the rugged St. Louis Browns. Bobby Doerr led the Red Sockers with four hits, including a homer and a double, and regained the league's batting leadership with .390.

Five Washington errors, three of them by a rookie second baseman named Ellis Cleary brought up last week from Chattanooga, helped the Cleveland Indians gain a 7-6 decision against the Senators in a 10-inning night game at the Capital. Shutout relief pitching by Chubby Dean for the last three innings and his single to open the tenth also helped.

The Brooklyn Dodgers' night game at St. Louis was postponed until tomorrow night, limiting National League activity to two games.

At Cincinnati each team was held to five hits, but the New York Giants curbed the Reds 3-1. Bill Lohrman of the Giants pitched shutout ball except for Rookie Ray Lamanno's seventh homer, while his teammates linked two walks, two hits and an error to score all their runs in the first inning—routing Junior Thompson in the process.

At Pittsburg the Pirates supplanted Boston in fifth place by beating the Braves 10-2. It was the eighth straight loss for Casey Stengel's crew, which was subdued on nine hits by Ken Heintzelman: The Buccaneers bunched four runs in the first inning and five in the eighth.

ALL-STAR BOSS - - - By Jack Sords

The Sports Round-Up

By HUGH S. FULLERTON, JR.
Associated Press Sport Writer.

NEW YORK, June 10.—(AP).—If the All Service vs. All Stars ball game at Cleveland next month doesn't shatter the Municipal Stadium record of 80,000 attendance, Lieut. Mickey Cochrane, U.S.N., will be sadly disappointed....And so will a lot of others....Mickey reported the other day that the soldiers and sailors and marines aren't expecting to lose to the big leaguers and he hinted the search for good players might even go so far as to bring Mickey Harris, the former Red Sox flinger, back from the canal zone.

Correspondents' Corner.

Byron Hollingsworth of the Tampa Times sends the sad news that the Palma Ceia Golf Club, which has been giving away free tees for 10 years, has abolished the practice because of the scarcity of those little pegs.

One Minute Sports Page.

Cincinnati and Pittsburg are planning some big doings to lure the fans to their Army-Navy relief games....And after making the grand tour to drum up trade, President Ford Frick believes the National League's total will go above the $175,000 he originally estimated ....Max Baer's next job will be a navy picture, and brother Buddy has been looking over the shipyards with an entirely different idea.

Major Baseball League Leaders

By The Associated Press.

NATIONAL LEAGUE.

Batting—Phelps, Pittsburg .376.
Runs—Reiser, Brooklyn 38.
Runs Batted In—Mize, New York 41.
Hits—Holmes, Boston 62.
Doubles— Joost, Cincinnati and Hack, Chicago 17.
Triples—Slaughter, St. Louis 5.
Home Runs—F. McCormick, Cincinnati 9.
Stolen Bases—Murtaugh, Philadelphia and Miller, Boston 8.
Pitching—French, Brooklyn 4-0

AMERICAN LEAGUE.

Batting—Doerr, Boston .390.
Runs—Williams, Boston 50.
Runs Batted In— Williams, Boston 57.
Hits—Spence, Washington 73.
Doubles—Higgins, Detroit 18.
Triples—Spence, Washington, 7.
Home Runs—Williams, Boston 15.
Stolen Bases— Case, Washington and Kuhel, Chicago 10.
Pitching—Haynes, Chicago 5-0.

Yesterday's Stars

By The Associated Press.

Hank Borowy, Yankees—Pitched four-hit ball to beat Tigers for his fourth straight victory.

Bobby Doerr, Red Sox—Had perfect day at bat with homer, double and two singles against Browns.

Bill Lohrman, Giants—Whipped Reds with five-hit hurling.

Al Lopez, Pirates—Singled with bases loaded during four-run flurry in first inning and doubled in five-run splurge in eighth inning against Braves.

Montreal Shades Newark 7-6 In Last Twilight

By The Associated Press

Montreal has lost more games in the International League than the pace-setting Newark Bears but every time the chips are down, the second-place Royals have the decisive punch.

The Royals last night helped the Bears bid farewell to night baseball in New Jersey for the duration of the war by winning a 7-6, 10-inning decision. It was the only league contest that didn't end with a 4-3 score and all four battles went extra innings.

The Jersey baseball blackout is the result of new United States army dimout regulations which went into effect today.

Frank Shaughnessy, president of the league, said there would be no schedule changes except that the remaining games listed as after-dark affairs at Newark and at Jersey City would be played in daylight.

Newark's defeat was the fourth for the Bears in six meetings with the Royals this year.

This time Newark jumped off to a five-run lead in the first two innings only to have Montreal come back with one in the fourth and three in the sixth on Eddie Morgan's home run with two aboard.

The Bears added a run in the eighth, but Cliff Dapper sent the game into overtime when he hit for the circuit in the ninth with one on. Jack Graham's double brought in Gene Moore with the Royals' winning run in the 10th.

Leafs Lose 4-3 in 11th

Bobby Coombs hung up his sixth win for Jersey City Giants defeating Toronto Maple Leafs, 4-3, in 11 innings. The Giants had a two-run lead going into the seventh when Toronto scored three times on three hits and an error. Sid Gordon tied it up the next inning by hitting his fourth homer and Gibby Brack's 11th-inning single scored Nap Reyes with the winning tally in the second extra session.

Rochester Red Wings made it four in a row over Syracuse Chiefs as Max Surkong bested Red Barrett in a 10-inning mound duel, 4-3. Both pitchers were hit hard with the deciding blow being Ken Lillard's single which drove in Jimmy Ripple with the victory run. Al Lakeman homered for the Chiefs in the fourth.

Clyde Smoll, who went in as a relief pitcher for Baltimore in the 10th inning with the score 3-3, won his own ball game in the last half of the frame by hitting a homer that spilled Buffalo Bisons, also by a 4-3 score.

HARD QUIZ JOB

LONDON—(CP). — One of the knottiest jobs ever to befall a man is that of Llewellyn Griffith, Government public relations officer on taxation matters, who has to answer in simplest terms the questions that bother income tax payers.

Autos Fall Off But Betting Heads for Record

NEW YORK June 10. —(CP)— About the only person around the race tracks these days with a legitimate protest over what the war has done to his business is the parking lot attendant.

The rest of them, particularly the track operators, are too busy looking over some of the fanciest financial figures the turf has even seen —or ever expected to see for that matter.

For while a lack of gasoline and tires has cut heavily into the number of cars going to tracks like Belmont, Aqueduct, Suffolk and Delaware—sometimes close to 50 per cent— attendance hasn't fallen off nearly so much if at all.

They Want To Gamble.

What's more with plenty of the "fresh" around these days, much of it from new jobs in defense plants and such, betting has skyrocketed until it looks as if this may be racing's biggest year. At Belmont, 436,966 fans bet a total of $27,733-297 for the recent 24-day meting, compared with the 405,126 who wagered $22,311,349 a year ago. On a new world record for one day's betitng ($2,176,071) was set May 30. So was the world high for the average daily handle over a meeting—$1157,221. The previous one day tops for Delaware and Suffolk plants also have been smashed this spring.

Aqueduct opened its current meeting on a "Blue Monday" this week and drew 13,797 fans compared with the 13,150 for opening day last year. They fed $869,469 to the mutuel, while the 1941 first-day turnout contributed only $695,872.

But the worst is yet to come in the New York area. After the Aqueduct meeting comes Empire City and Saratoga, and their transportation problems are much tougher. Empire is up in Westchester County and in the past has relied to a considerable extent on special busses. Since these have been put on the "No-No" list there's no telling what' going to happen there. Saratoga, more than 100 miles from New York, is keeping its fingers crossed on the matter of race trains and automobile travel when its traditional August session arrives.

Track Bosses Amazed.

But up to now, no one has been more surprised about developments around here than the track bosses themselves. When gas and tire rationing first was hinted, a lot of them started moaning low, because most racing plants are far enough away from the centre of things to require automobiles or trains to get to them.

The parking lot attendant at Belmont summed it up neatly on getaway day last Saturday when he looked over the limousines and jalopies and observed:

"There ain't as many coming, but them that came looked like busses when they got here."

DO YOU KNOW YOUR ARMY?

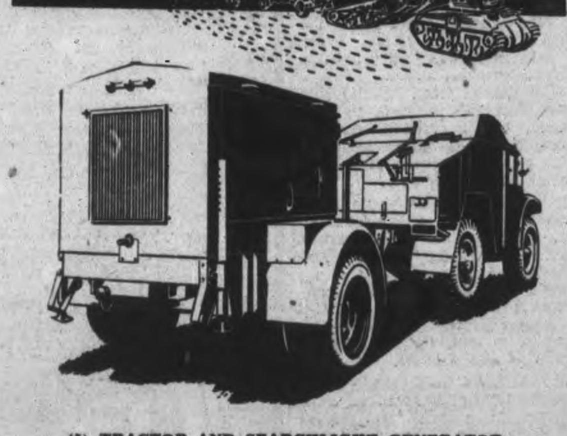

(5) TRACTOR AND SEARCHLIGHT GENERATOR

Here is a Field Artillery Tractor with an Anti-Aircraft Searchlight generating set in tow.

Normally the tractor hauls pieces of field artillery, such as 18 pounders, 25 pounders and 4.5 howitzers. The powerful generating set it has in tow is mounted on a two-wheeled tractor. Equipped with four-wheeled drive, this team can go anywhere, over road or countryside.

STAR YET - - - By Jack Sords

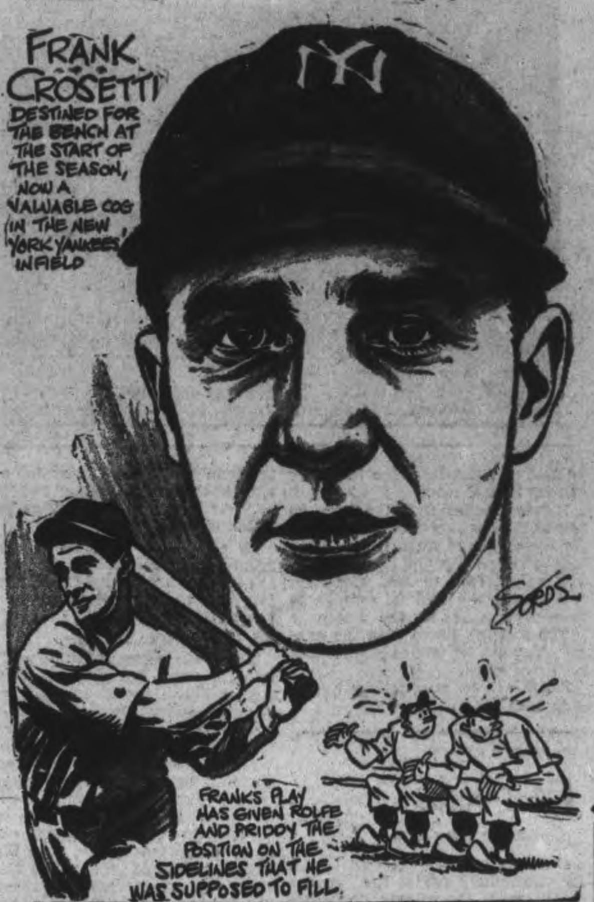

BASEBALL RECORD

INTERNATIONAL LEAGUE

	Won	Lost	Pct.
Newark	32	17	.653
Montreal	30	20	.600
Jersey City	31	23	.574
Toronto	25	27	.481
Baltimore	23	26	.469
Buffalo	23	27	.460
Syracuse	22	33	.400
Rochester	21	34	.382

Tuesday Results.

xJersey City 4, Toronto 3.
zBaltimore 4, Buffalo 3.
zRochester 4 Syracuse 3.
zMontreal 7, Newark 6.
x—11 innings.
z—10 innings.

AMERICAN LEAGUE

	Won	Lost	Pct.
New York	38	12	.760
Boston	27	23	.540
Cleveland	28	25	.528
Detroit	30	27	.526
St. Louis	28	27	.509
Washington	21	32	.396
Philadelphia	22	35	.386
Chicago	19	32	.373

Tuesday Results.

Boston 7 St. Louis 4.
New York 4, Detroit 1.
Philadelphia 2, Chicago 0.
xCleveland 7 Washington 6.
x—10 innings.

NATIONAL LEAGUE

	Won	Lost	Pct.
Brooklyn	37	14	.725
St. Louis	29	20	.592
Cincinnati	28	25	.528
New York	27	26	.509
Pittsburgh	24	28	.462
Boston	26	31	.456
Chicago	23	30	.434
Philadelphia	16	36	.308

Tuesday Results.

Pittsburgh 10, Boston 2.
New York 3, Cincinnati 1.
Brooklyn at St. Louis— Postponed.
Only games scheduled.

AMERICAN ASSOCIATION

	Won	Lost	Pct.
Kansas City	32	16	.667
Milwaukee	27	18	.600
Minneapolis	28	24	.538
Louisville	25	25	.500
Indianapolis	24	26	.480
Columbus	22	24	.478
Toledo	20	31	.392
St. Paul	17	31	.354

Tuesday Results.

Milwaukee 3-1 Toledo 0-13.
Louisville 1-2, St. Paul 0-4.
Minneapolis 3-7, Indianapolis 0-4.
Columbus at Kansas City (2) — Postponed.

MOVIE TIME TABLE

Capitol—"How Green Was My Valley", 2.20, 4.35, 6.45, 9.05.

Centre — "Louisiana Purchase", 1.30, 4.10, 6.55, 9.45; "Who Killed Gail Preston", 3.10, 5.55, 8.40.

Regent — "Secret of the Lone Wolf", 1.30, 4.00, 6.30, 9.05; "Sing Your Worries Away", 2.40, 5.10, 7.40, 10.15.

Remember When—

By the Canadian Press.

Archworth and about $12,000 of pari-mutuel money were left at the post in the running of the $5,000 added Orpen Memorial Handicap at Long Branch three years ago today. The 1939 King's Plate winner slipped far behind in a race that saw the runner-up in the 1938 Woodbine classic, Mona Bell, head the field with a length-and-a-half lead over Willie Morrissey's Bunty Lawless.

Barrymore Skips 4 Wives In His Will

HOLLYWOOD, June 10.— John Barrymore's will, filed in Superior Court yesterday, ignored his four wives, but expressed his concern over three family heirlooms and his dog.

"I expressly make no provision herein for any of the said wives," the final testament of the famous screen, stage and radio actor read.

Attorney Gordon Levoy said the estate would amount probably to "more than $10,000," although Barrymore's assets had been under Federal receivership for several years before he died May 29.

Beneficiaries included his three children, Diana, 21; Dolores, 12; and John Blythe Barrymore Jr., 10

The property was said to consist of a possible interest in his private estate in Beverly Hills, an automobile, personal effects and cash funds.

Customers Ate On

MONTREAL, June 9. —(CP) — The art of quelling a fire quietly, was displayed here last night when employees of an uptown restaurant joined with the firemen in putting out a fire in the kitchen, caused when grease on a stove ignited. More than 75 customers continued dinner, unaware of the fire.

CHEX Radio Broadcast

1430 ON YOUR DIAL

WEDNESDAY, JUNE 10

6.00—Canadian Press News
6.10—Ivoriettes
6.15—Let's Swing and Sway
6.30—Album of Familiar Music
6.45—Waltz Time
7.00—Canadian Press News
7.07—Sportscast
7.15—Old Tyme Party
7.30—Fashions in Music
7.45—Police Headquarters
8.00—Canadian Press News
8.02—Neill's Quiz
8.30—Symphony of Melody
9.00—Ontario Farm Service Force
9.15—Barn Dance
9.30—Jimmy Fry Orch.
10.00—Canadian Press News
10.05—War Commentary
10.15—Riding the Range
10.30—Make Believe Ballroom
11.00—News
11.10—Organettes
11.15—God Save The King

THURSDAY, JUNE 11

7.30—O Canada
7.35—Farm Fair
7.45—Morning Cheer
8.00—Canadian Press News
8.10—Hit of the Day
8.15—Toast and Coffee
8.45—Morning Devotions
9.00—Canadian Press News
9.05—Tops In Pops
9.30—Here Comes the Band
9.45—Southland Singing
10.00—Canadian Press News
10.05—Rhythms In Black and White
10.15—Petite Musicale
10.30—Stars Over Hollywood
10.45—Coming Events.
11.00—Canadian Press News
11.10—Organettes
11.15—Port Hope Salute
11.45—Luncheon Music
12.00—News of Hollywood
12.15—Music Hall Varieties
12.30—National News
12.40—Rhythm Roundup
12.45—Farm Folks Hour
1.00—Canadian Press News
1.05—Farm Folks Hour
1.30—Chapel Chimes
1.45—Talking Drums
2.00—Canadian Press News
2.05—Make Believe Ballroom
2.30—Presenting
3.00—Canadian Press News
3.05—Melody Matinee
3.30—Sincerely Yours
3.45—Velma McLellan, Piano
4.00—Canadian Press News
4.05—Melodies In Varied Moods
4.15—Marching To Victory
4.30—Fourteen-Thirty Club
5.00—Canadian Press News
5.05—Lindsay Salute
5.45—Ted Steele

DANCING NIGHTLY
(Except Tuesday)
To
JIMMY YOKUM
at the
CHEMONG PAVILION
Admission 10c.
Dances 4 for 25c
For Sponsored Dances
Phone 6791

DANCING
RUSS CREIGHTON
And His Variety Band
at the
YACHT CLUB
LAKEFIELD
Thurs., June 11
Admission:
Ladies 35c, Gentlemen 50c

LAKEFIELD BUS SERVICE
EFFECTIVE JUNE 15 1942
Leave Peterborough for Lakefield Week Days—
6:45 A.M. 8:10 A.M. 1:15 P.M. 5:00 P.M.
6:15 P.M. Saturday and before Public Holidays 12:00 P.M.
Leave Peterborough for Lakefield Sundays and Holidays
1:15 P.M., 10:20 P.M.
Leave Lakefield for Peterborough Week Days—
6:10 A.M., 7:15 A.M., 8:30 A.M., 10:25 A.M., 3:00 P.M., 5:45 P.M.
6:40 P.M. Saturday and before Public Holidays 7:50 P.M.
Leave Lakefield for Peterborough Sunday—2:00 P.M., 6:35 P.M.
Bus connections for Toronto Daily. Note.—From June 15 to September 15 the 11:15 P.M. leaving Peterborough Daily except Sunday will Continue from Lakefield to Young's Point and Kawartha Park, and will leave Kawartha Park at 2:25 P.M. for Peterborough.
TELEPHONE PETERBOROUGH 3622 for Information.

SPECIAL GIFTS
WEDDING
BIRTHDAY
ANNIVERSARY
BRIDGE PARTIES
SULLIVAN'S
MUSIC
RECORDS
Popular
Classical
OPP. LOBLAW'S 179 CHARLOTTE ST.

CHEMONG BUS SERVICE
EFFECTIVE JUNE 15th, 1942

Leaving Peterboro for Chemong		Leaving Chemong for Peterboro	
Daily ex. Sunday	7.00 a.m.	Daily ex. Sunday	7.30 a.m.
Daily	1.15 p.m.	Daily ex. Sunday	8.45 a.m.
Sundays, Holidays, ½ Holidays	2.20 p.m.	Daily	1.35 p.m.
Daily	6.15 p.m.	Sundays and holidays	2.40 p.m.
Daily ex. Sunday	8.15 p.m.	Daily	7.00 p.m.
Daily ex. Sunday	9.15 p.m.	Daily ex. Sunday	8.40 p.m.
Daily ex. Sunday	11.15 p.m.	Daily ex. Sunday	9.40 p.m.
		Daily ex. Sunday	11.50 p.m.

PHONE WALTER FERGUSON, PETERBOROUGH FOR INFORMATION, 3622

DANCE
Special
TO-NIGHT
Ladies 25c
Gents 45c
OZZIE WILLIAMS
With
Your Favorite Music
Every Night
SUMMER GARDENS
PETERBOROUGH

CENTRE
Last Times To-day!
LOUISIANA PURCHASE
With Bob Hope--in Technicolor
Feature No. 2
"WHO KILLED GAIL PRESTON"
With Rita Hayworth
Newsreel
TO-MORROW - FRI. - SAT.
2—Excellent Hits—2
Parachute Battalion
With Robt. Preston-Nancy Kelly
AND FEATURE NO. 2
Jackie Cooper — Susanna Foster
—in—
"GLAMOUR BOY"
"Timid Toreador"-Color Cartoon

Regent
TO-DAY AND THURSDAY
2 Ace Hits—Music and Drama—Mat. 1.30
Your Favorite Rogue's Top Adventure!

starring
WARREN WILLIAM
Roger Clark · Victor Jory
Ruth Ford · Eric Blore
FEATURE NO. 2
"SING YOUR WORRIES AWAY"
Starring
BERT LAHR - BUDDY EBSEN - PATSY KELLY

Rye's Pavilion
DANCE TO-NIGHT
Jimmy Fry
And His Orchestra
Featuring
MAXINE BROWN
Admission 10c
Dance Tickets 4 for 25
Dancing Every Night

HOW GREEN WAS MY VALLEY... THE PICTURE THAT WON SIX ACADEMY AWARDS!

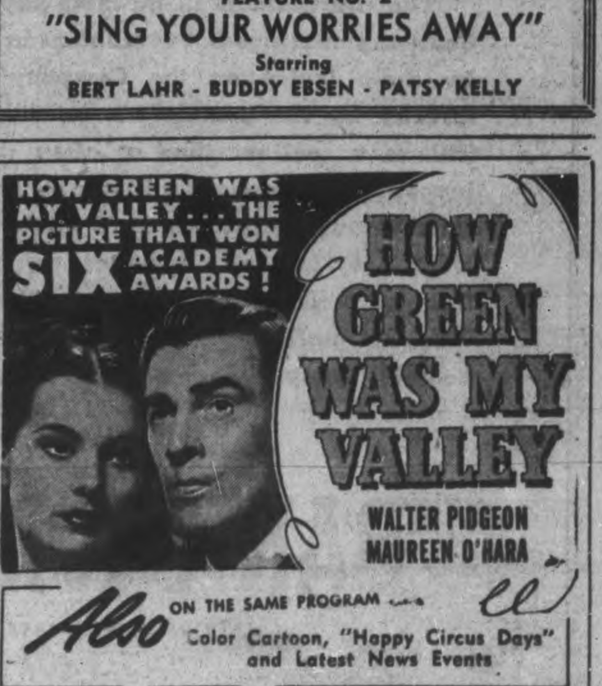

Also ON THE SAME PROGRAM
Color Cartoon, "Happy Circus Days" and Latest News Events
Today CAPITOL
A FAMOUS PLAYERS THEATRE

LAKEFIELD

WA's Strawberry Festival Is Called Off

LAKEFIELD, June 10 —(ENS)— That the five-cent-a-week plan for raising funds is proving a success was shown at the June meeting of the W.A. of Regent Street United Church, held in the Sunday School room on Tuesday afternoon. The meeting was a week earlier than usual in order to give the members time to prepare for a strawberry festival if the returns from the five-cent-a-week plan did not come up to expectations. As a result no festival will be held this year.

Group A had charge of the meeting and Mrs. George Kelly presided for the devotional period. The session opened with the theme song "Let the beauty of Jesus be seen in me." The scripture reading was then given by Mrs. D. A. Allen. The need of the church during war time was stressed in a reading given by Mrs. P. H. Darling. The lesson thought for the month followed by a prayer was given by Mrs. Kelly.

Mrs. John Murphy, president of the W.A. took over for the business part of the meeting.

It was announced that Mrs. Avison would be guest speaker at the W.M.S. meeting on Wednesday evening, June 10. Mrs. Darling also announced the Mission Band tea to be held on Saturday, June 10, in the Sunday School room.

It was decided that the W.A. be responsible for flowers in the church for the month of August.

Several members of the association volunteered to hold afternoon teas during the summer months to raise extra money for the church.

The meeting closed with the mizpah benediction and a social half hour was spent.

There will be no meetings during July and August.

Here's What The Well Dressed Canadian Soldier Wears—A Suit For Every Occasion

What a Life!

Sheila, in her cutest frock,
Would stop the traffic
in her block—
Perspire she must but,
what a pity,
Offending spoils a girl
so pretty.

Bath tonight with LIFEBUOY
FROM HEAD TO TOE —IT STOPS B.O.

MORE ABOUT—

Clear Decks

(Continued from Page 1

Conservatives are expected to call for immediate use of the powers sought while the co-oper...ion commonwealth federation has indicated that its members will demand that conscription of wealth and industry is invoked at the same time manpower is conscripted.

Discussion in the House yesterday ranged over a wide field with Finance Minister Ilsley and Labor Minister Mitchell ...ring the brunt of questioning as the war appropriation bill passed through its final stages.

Mr. Mitchell, after being questioned on the farm labor situation, gave the House the assurance that this problem was being looked after.

"This question is receiving consideration at this very moment," he said. "Because next perhaps to price regulation and wage stabilization, it is the biggest job which has been tackled during the war."

Pleas For Oil Development.

J. S. Roy (Ind., Gaspe) renewed his appeals to the Government to move toward development of oil deposits in the Gaspe Peninsula, and also development of metal and forest resources of that area as part of the war effort.

He also asked for more adequate protection of that area from enemy attack and thanked the Government for what had been done so far in this direction.

An Empire War Machine.

There was a complaint from T L. Church, (Con. Toronto-Broadview), that although the House had been sitting 82 days there had been no discussion of foreign affairs and he urged that information of an Empire War Cabinet was one of the outstanding necessities of the moment.

Lack of balloon barrage protection for strategic points in Canada was brought up by Arthur Slaght (Lib. Parry Sound) who said this form of defence should be installed without delay at Halifax, Esquimault and Patricia Bay in British Columbia.

He said destruction of Halifax by air attack would be the greatest single blow that could be struck at the Allied cause.

Conservative House Leader Hanson commended this proposal to the government but there was no immediate reply from the ministers on any of the defence proposals.

John Blackmore, New Democracy leader, discussed the possibility of financing the war effort without creation of debt and increased taxation, and declared that there need be no inflation if the issue of debt free money were kept within bounds in relation to the capacity of the country to produce and consume.

J. A. Ross (Cons. Souris) sought from the ministry some promise of action to equalize farm laborers' pay and facilitate next fall's harvest operations.

Mr. Mitchell said no attempt had ever been made to regulate harvest wages and he asked tht member for a suggestion as to a method.

Under Same System

Mr. Ross said it could be done by the National Selective Service System and regulations could be initiated in the same manner as many other activities were being regulated.

J. W. Noseworthy (C.C.F. York South) urged the government to make greater use of the oil resources of Canada which he claimed were not being developed to the fullest possible extent.

There was an appeal from Clarence Gillis (C.C.F. Cape Breton South) for government action to restore full operations in the Dumart packing plant at Kitchener, Ont., where he said a strike followed by a lockout has interfered with bacon production for the past four weeks.

Mr. Mitchell said the government had no present intention of installing a controller to operate the plant at full capacity.

Jean Francois Pouliot (Lib. Temiscouata) said there was still unemployment in Canada although those who had to deal with this problem "are satisfied with what they read in the papers and are under the impression that there is not a man in the country who is willing to work who does not have that opportunity."

He urged upon the government the building of defence arteries to supplement the present transportation system.

Mr. Mitchell said that on last May 1 the registration of unemployed at the offices of the unemployment service of Canada was the lowest in the history of the Dominion.

Better Medical, Nursing Service

Extension of the medical and nursing services provided in large industries was urged by G. K. Fraser (Con. Peterborough West) and Health Minister Mackenzie said inspections were being carried out looking toward the objective Mr. Fraser suggested.

Mr Hanson endorsed the idea of Federal construction of essential military roads and suggested that attention be given the coast highway between Bathurst and the Miramichi river in New Brunswick.

Leonard O'Brien (Cons. Northumberland) suggested that Germans knew as much as local residents about the Miramichi river and its strategic bridges over which pass the main Canadian National Railways and the highway connecting Nova Scotia with the rest of Canada. He pictured the possible effects on Halifax if the Miramichi bridges were destroyed by a German submarine.

Mr. O'Brien suggested installation of a submarine net across the mouth of the Miramichi river where he said there was no protection against submarine attack.

Victor Quelch (N.D. Acadia) suggested that parity prices be paid farmers, the Federal government making up the difference with war saving certificates to be cashed only after the war is over.

Mr. Ilsley said this would mean a great increase in the national debt, which he said he wanted to avoid. This was why taxation was so heavy.

Brooke Claxton (Lib. Montreal-St Lawrence-St. George) appealed for greater provision of hostels or nurseries to care for the children of women war workers.

Mr. Mitchell said the government had this problem in hand and the House could "rest assured that every move will be made with expedition to see to it that these good people are protected."

In reply to a query from Mr. Hanson as to the manner in which government owned privately operated war industries would be accountable to parliament for their expenditures, Mr. Ilsley said he would consider the point and make a statement later. He said their accounts were audited and checked in the same manner as those of government departments.

MORE ABOUT—

Sevastopol's Guns

Continued from Page 1

on the battlefield.

"The enemy succeeded in pressing back somewhat the detachment of Commander Yermakov. With a decisive counter attack which developed into hand-to-hand fighting, our troops repulsed the Germans."

More than 1,000 invaders were reported to have fallen in new engagements on the Kalinin and Leningrad fronts, far to the north.

"Soviet units on the Leningrad front," the information bureau said, "occupied three populated places, capturing guns, ammunition and a radio station and taking nearly 150 prisoners. The enemy lost more than 600 killed."

A German regiment which attacked in a Kalinin front sector was reported to have been thrown back with heavy losses, including about 400 killed.

MARKETS

FRUIT AND VEGETABLES

TORONTO, June 10 — (CP). — Wholesale fruit and vegetable prices were unchanged today with the following exception: Canadian strawberries, pints, 12 to 15c; qts., 20 to 25c; asparagus, $1 to $1.25.

TORONTO PRODUCE

TORONTO, June 10 — (CP). — Produce market prices here today, as reported by the Dominion Department of Agriculture follow:

Eggs.—A-large, 34c; A-medium, 33c; A-pullet, 28c; B, 28 to 29c; C, 26c.

Churning Cream, wholesale.—No. 1, lb. 35c f.o.b. 38c delivered; No. 2, lb. 32c f.o.b., 35c delivered

Butter, wholesale — First grade solids, 33¾c; second grade solids, 32¼ to 33c.

Obituary

WM. WALTER STEENBURGH.

MARMORA, June 10. —(ENS) — It was with deep regret that relatives and friends learned on Sunday of the death in Belleville General Hospital that day of William Walter Steenburg, late of Belmont Township.

He was born in Murray Township, near Frankford, on June 22, 1875. On July 21st, 1897, he was carried to Sara Catharine Ellis. As a young man, he took up mining, working in mines at Cordova and Cobalt. He also spent a number of years in the development of the large power plants at Niagara Falls. In 1907 he moved to the United States where he acted as superintendent in the construction of large dams on the Ohio River in Pennsylvania and the Black Warrior River in Alabama.

Early in 1910 he was stationed in New York State where he had charge of the construction of parts of the New York aqueduct. After its completion he became interested in development of coal mining and opened a number of large coal mines in Ohio, Pennsylvania, West Virginia, Illinois and Alabama.

He retired in 1935 after which he spent his winters in Fort Myers, Florida, and his summers at his old home in Belmont Township at Belmont Lake. He lived a very useful life and made a large individual contribution to the development of mining. Of late years, he has had an increased interest in church work to which he devoted much of his time. His parents were the late William H. and Mary E. Steenburgh of Belmont Township.

He is survived by his widow, two sons, Lt.-Col. W. E. Van Steenburgh, Petawawa; Walter Van Steenburg at home; and one daughter, Mrs. Hazel Siebert of New Kensington, Pennsylvania. Also surviving are four grandchildren and the following brothers and sisters, Floyd Steenburgh and Christy F. Steenburgh, Belmont Township; Wesley Steenburgh, Oakmount, Pennsylvania; Mrs. Harriet Johnson, Rice's Landing, Pennsylvania; and Mrs. Lena Barrons, Cordova Mines. He was preceeded in death by one sister, Mrs. Estella Ellis, Havelock.

The funeral was held at his late residence on Tuesday afternoon with interment in Maple Grove Cemetery, Havelock.

The officiating ministers were: Rev. J. Kay assisted by Rev. S. Skelding. Six nephews acted as pallbearers.

Marmora News

Week-end guests included Private Wilfred Gray, Lanark and Renfrew Highlanders Connaught Rangers with his parents, Mr. and Mrs. Floyd Gray, Deloro; Mr. John Jones and Miss Jennie Jones visited relatives in Toronto over the week-end.

Miss Keith Cronkbright, nurse-in training at Nicholls Hospital, Peterborough is on a vacation at her home here.

George Rice of the R. C. A. F. Manning Pool is spending a few days at his home here.

Miss Evelyn Conlin and Miss Mathieson of Toronto are occupying the former's cottage at Crowe Lake.

Mr. M. J. Corrigan is ill at his home in Deloro.

GOLD FOR BRITAIN

All of the gold produced by the Belgian Congo's 71 mines goes to Great Britain.

DOES OWN HOUSEWORK AT 70

With the Help of Kruschen

"For nine years now I have used Kruschen Salts and could not do without them. I take a third of a teaspoon in a cup of water as hot as I can drink it. No sickness, no headaches now. I am 70 years of age in April, and just with taking Kruschen Salts am able to do all my housework duties myself. I recommend Kruschen to all my neighbours. Before I began taking it I was never away from the doctor, but now I never need him. I used to have sick headaches and then was not able to do anything. But now it is different—thanks to Kruschen Salts."—(Mrs.) J. G.

Kruschen keeps the organs of the body working actively, cleanses clogging impurities from the system, and sends clear, vigorous blood coursing through the veins. And the result? An end to many minor ills and miseries, such as headaches, tiredness, depression, "nerves," or constipation. Instead, a sensation of delightful freshness, high spirits, happy outlook—in short, *sheer good health!*

Kruschen is a British product, obtainable at all drug stores, 25c. and 75c.

Identical Twins prove...

PEPSODENT POWDER makes teeth 32% BRIGHTER than the next leading brand!

Jack and Alan, the Sampson Twins, champion swimmers, tournament golfers, team up in a new contest.

"Honors are usually pretty even between us, in swimming, golf, or track...almost any sport. But when we made the tooth powder test... wow! Jack beat me a mile because he was using Pepsodent... I had chosen another well-known leading brand."

"It wasn't even close! At school, friends knew Jack at a glance... because his teeth were *so much brighter!* No question about it—Pepsodent made the difference! That's why the family began using it, too, even before the test was over!"

SAMPSON TWIN TEST CONFIRMS THIS FACT: INDEPENDENT LABORATORY TESTS FOUND NO OTHER DENTIFRICE THAT COULD MATCH THE HIGH LUSTRE PRODUCED BY PEPSODENT. BY ACTUAL TEST... PEPSODENT PRODUCES A LUSTRE 32% BRIGHTER THAN THE NEXT LEADING BRAND!

For the safety of your smile... use Pepsodent twice a day... see your dentist twice a year.

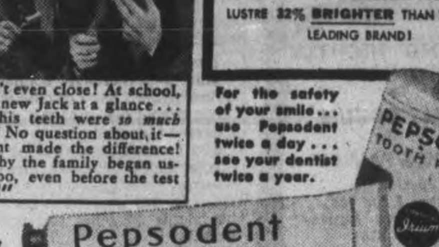

OF ALL TOOTH PASTES AND POWDERS
ONLY PEPSODENT HAS IRIUM

BUSINESS MEN ARE DOING A BIG JOB

TO most business men today, the winning of profits is not of first importance. Their objective is the maximum of materials and equipment for our fighting men. Plants and personnel are at the service of our Government without reservation. Canadian industrial management and workers are doing a war production job that has astounded and gratified our allies. Much more remains to be done—and, it will be done.

The shareholders in business pay a large part of Company earnings to Government in taxes; indirectly by those levied on the Company's earnings and directly by the income tax on dividends received. This is a real sacrifice as often the shareholder's investment represents a lifetime's earnings accumulated through thrift and hard work. Business executives, too, in many instances contribute 50% and more of their income in taxes. The winning of the war—not profits—is the major objective of Canadian business today.

THE BANK OF TORONTO
INCORPORATED 1855

He's Arrived at Hall's!

"JOE" SHARKSKIN

As Featured in "Mayfair" Magazine
Gerhard Kennedy's Famous Classic in

Slack Suits 9.95

It's slack time, and think what a dash you'll cut in one of these casually tailored, slick-slack outfits! The name "Joe" Sharkskin identifies the crease-resistant tropical material that is fashioned into these cool ensembles of effortless grace. You'll love the flattery and the practical comfort of the English drape slack, complimented by an easy, slenderizing jacket-type long shirt. Be comfortable at work, at play, or around the house in one of these neat-as-a-pin outfits!

"JOE" SHARKSKIN says:

My skin is tough
And made to wear;
It will not shrink
And will not tear.

It can be washed
And dry cleaned too;
It will not run
Or fade for you.

But CAUTION must
Be used with heat;
Scorch spells finish
And quite complete.

So please let's keep
The iron luke-warm
And I'll not come
To any harm.

The smart-set is the slack-set, and this year more and more women and misses will be wearing outfits such as these. You may choose solid colors, and believe us, they are as smart as punch, or the flattery of clever color combination can be yours. Sizes 12 to 20 and just look at these refreshing colors, Summer Brown, Oak Brown, Pursuit Blue, British Navy, Dusty Moss, Panama Sand, String Beige and Sunni Blue! Whatever you do, don't miss seeing our window featuring these outfits!

Sold in Peterborough Exclusively by *Celanese
RICHARD HALL LIMITED

The Peterborough Examiner

VOL. LXXXV, No. 135 — PETERBOROUGH, WEDNESDAY, JUNE 10, 1942 — PAGE 9

MAIN STREET TOPICS

STILL NEED MOISTURE

Believe it or not, in spite of all the rain during the past month, water is still needed. Residents on Engleburn avenue all had their hoses going Tuesday night because the lawns were parched and cracking, even though the ground toward the river was soggy. The sun is packing a mighty wallop these days when in such a short time it can dispose of nearly a month's moisture.

NEW HAY IN THE BARN

Haying has begun in the Lakefield area. Clarence Coons, manager of the Glen Griffith farm, cut three acres last Friday, and had it in the barn in good shape Wednesday morning.

KEEP STREET CLEAR

Because of the I.O.D.E. street dance on Friday night, the police department asks motorists to note that no cars will be allowed to park on Aylmer street between King and Charlotte streets from 6 o'clock on. This order will be strictly enforced, Inspector Reid announces.

CAR, TRUCK IN ACCIDENT

As P. G. Wallace, London street was driving a truck north on Water street, just south of Hunter street, a car driven by Philip Woodcock, 242 Munro avenue pulled out from the east curb and the two vehicles came into contact. Neither machine was damaged badly.

FINED IN LIQUOR CHARGES

Two men employed at the head of Stoney Lake pleaded guilty in writing before Magistrate O. A. Langley, K.C., in police court this morning to consuming liquor in a place other than a residence and each was fined $10 and $2.50 costs. Magistrate Langley suggested that in all such cases, a better effect might be produced by making the accused appear in person. The charges were laid by Provincial Constable Archie Grayling of Havelock.

WILL BE BROUGHT HERE

A Belleville traveller, C. H. Sproule, charged by Provincial Constable Archie Grayling under the special wartime regulations with driving faster than 40 miles an hour on Highway 7 failed to appear in police court this morning.

There had been several adjournments in this case and today Magistrate Langley suggested that the accused might be brought here for the trial under a warrant.

GETS WEEK'S ADJOURNMENT

There was another adjournment this morning in a charge against R. H. Biston of failing, without lawful excuse, to attend a drill of the Havelock company of the 2nd Midland Battalion. Several other members of the unit were fined last week on the same charge and on that occasion Biston was granted an adjournment. This morning his counsel W. J. Arthur Fair asked for another week's delay so that he could consider the case. Capt. E. C. Johnston of the Midlands was not present and Magistrate Langley ordered a week's engagement.

THE HARD WAY

It is nice to go camping after the equipment has been taken out, at least that is the opinion of one family who have had their own troubles. A model T Ford was roaring up Water street, laden down with supplies and on the top a large canoe was tied on. Just in front of Victoria Park, the motor died and everyone had to pile out and lend a shoulder to the pushing and cranking. The motor finally "caught" and then there was a wild scramble to regain places while everything was O.K.

HOPE SCHOOL AREA

The first school area in Durham county was organized Saturday by nine school sections of Hope township. They are all in the northern part of the township comprising school sections 10 and 18 inclusive.

MEAT PIES

Residents on Water street near St. Paul's Church have been awakened the last two mornings, not to the sound of the bugle, but the sound of a gun. Some ambitious soul has been picking off a few of the large flock of pigeons which hang around the church tower, and presumably has enjoyed a few pigeon pies.

CUTTING HAY

Belleville reports the first cutting of new hay on the farm of Morley Sine, Sidney township. The Intelligencer also say red clover and sweet clover were in full blossom, although no bloom had been seen on the alfalfa, reversing the usual order. Strawberries are down to 30 cents and the first local potatoes are reported.

SAYS GARY COOPER

Peeking into a main street 'mag' yuo might notice that Gary Cooper has the following comment about women: "A man always feels that he can't do quite as much as he'd like for the people who mean something to him. But women, on the other hand, always seem to be doing more for everybody around them than anybody has a right to expect. I think that when you boil it all down, that's why men love women."

Old Dummer Boy Alf Francis Killed By Cow

DUNDALK, June 10.— Trampled by a cow which he was attempting to milk, Alfred Francis, 73, was killed yesterday in Proton township, ten miles south of here. The man and his wife, who reside with their only son Allan, had gone to the barn to milk. The fatally injured man undertook to milk a heifer with a sore teat. The enraged animal trampled Francis to death while his wife looked on powerless to do anything. The body was not recovered until the son, Allan, returned from a neighbor's farm.

Dr. Frank Martin and Dr. T. P. Carter of Dundalk, who were called to the scene, said the man's chest had been crushed and several ribs broken. A native of Dummer township, Peterborough county, Francis had resided in the district over fifty years. He married the former Catherine McQuarrie of Proton forty-nine years ago. Besides the son Allan, two brothers and a sister survive.

Cyclist Hurt In Crash

Sixteen-year-old J. Anderson, Burnham street, received head injuries when he was knocked off his bicycle in collision with a motor car at George and Hunter streets this morning.

Frank J. Driscoll, 232 Woodbine avenue, was driving his car east on Hunter street as young Anderson, riding his bicycle west on Hunter street, started to make a left turn into George street.

The bicycle collided with the front of the automobile and the rider was thrown to the pavement. He was taken to his home.

Peterborough Group At Oshawa Clinic

Representatives of Peterborough's blood donors clinic attended the Oshawa clinic Monday. They were Dr. C. B. Waite, Dr. R. S. Chenoweth, Mrs. Roy Taylor and Mrs. Donald Hill.

Referring to the Monday clinic the Oshawa Times said: "Another out-of-town visitor was Miss Alma Taylor, R.N., Hamilton. As the local clinic is second to none in the country as far as arrangement and equipment are concerned, no doubt the visitors will carry some constructive ideas away with them."

Organization of the blood donors clinic in Peterborough is progressing.. The number of volunteer nurses and blood donors is encouragingly highly, but the local staff is not yet complete.

LOANS

$50 for $3.58 (Total Cost)
$100 for $7.10 (Total Cost)
when repaid in six monthly instalments

Cash Loan You Get	4 payments	6 payments	10 payments	12 payments	15 payments
$25	$ 6.57	$ 4.46	$ 2.78	$ 2.36	
50	13.13	8.93	5.57	4.73	
75	19.70	13.39	8.35	7.09	
100	26.26	17.85	11.13	9.46	$ 7.78
125	32.83	22.32	13.92	11.82	9.73
150	39.39	26.78	16.70	14.18	11.67
200	52.52	35.71	22.27	18.91	15.57
300	78.79	53.56	33.40	28.37	23.35
500	131.31	89.26	55.66	47.28	38.91

(Choose a monthly payment plan)

See other loans and payment plans in table. You can get a loan quickly on your own signature. No endorsers needed. No credit inquiries are made of friends or relatives. Payments in the table include all charges at the rate of 2% monthly as authorised by the Small Loans Act, 1939.

HOUSEHOLD FINANCE
Corporation of Canada
Established in Canada 1928
PETERBOROUGH, ONT.
Second Floor, Lansfield Block
177 Charlotte St., Opp. Loblaws
M. E. Holt, Manager — Phone 5841

RED CROSS AND COMMUNITY FUND DONATIONS

May Be Sent to T. A. McKey, Treasurer, or Taken To—

Headquarters 287 George St.

Opposite Old Grand Opera House

Phone 3692

Joseph Cleary Goes To Penitentiary

Doctor Urges Quarantine Be More Strict

Although there is a rigid control system over school children for checking communicable diseases, there has been some difficulty with others, particularly in the matter of measles, due to the fact that it has been the custom here to remove the placard when the patients were released from isolation, which is about a week after the start of the disease. It is safe in so far as the patient is concerned, but the contacts show no symptoms for ten days and if they are permitted to move around outside the disease soon spreads. Dr. D. B. Avison revealed at the monthly meeting of the Board of Health on Tuesday.

A recommendation was made by the Medical Health Officer that a bylaw be passed that placards be left on for the duration of the quarantine, a thing being done in several other communities. It was also suggested, after more information has been received, that a bylaw be considered that would not allow men to return to work after an illness without a certificate from the Medical Health Officer.

Beats Province

On Dr. Avison's recommendation earlier, the School Boards passed compulsory regulations for Old Tuberculin skin tests on all teachers to be followed up by physical and X-ray examinations on positive reactors. The skin tests in the public schools and collegiate have been completed now and the results will be reported later. It was pointed out that in this measure, Peterborough is a jump ahead of the province, which expects to have a similar legislation soon.

Correction was made at the East City Disposal Plant, of the sewage which was being passed through the tanks directly as rapidly as it entered. Visits to the Burnham Point septic tank and that of the Isolation Hospital showed that both had open grills for ventilation which permits the entrance of flies. This condition was ordered corrected by the use of screens, but it was thought a recommendation should be presented to the City Council about the establishment of "Breather" pipes.

Improvement Needed

A visit to soft drink manufacturing establishments was made by Dr. Avison and he found that while all of those plants produce a sanitary product, some of them do so under conditions below that required of other food-handling establishments. He explained that there were two reasons for this (1) the buildings were never designed for the purpose for which they were being used and (2) the volume of business is far greater than they can handle in their limited space.

The regular inspection of the schools was made this month by Dr. Avison, M.O.H., and R. M. MacPherson, sanitary inspector, and they gave special attention to the drinking fountain facilities. The majority of the schools have the old type bubbler system which permits the child to place his lips on the orifice if he so desires. The more modern type such as the city uses, prevents this. They advised changes and notified the Board of Education about the change.

Must Have Help

The Medical Health Officer and Public Health nurses have decided that a part-time clerk-typist would be a very valuable asset at the present time, since the secretary, Miss Blanchard, is so busy. It was suggested that an experienced girl for half-time might be arranged for by an agreement with A. G. Metheral, Relief Administrator, for the use of Miss Madeline Whaley for half of each day, preferably coming in at noon so that the office would be open during that hour to receive calls and thus perhaps lessen the congestion later on. The transfer would take place immediately.

"The mumps epidemic is practically a thing of the past," Dr. Avison declared. "Since last October we have handled 1,155 cases, and with a peak for 1942 of 293 cases in February, it is expected that there will only be about 40 in June. With the reduction in mumps, there has been a sharp drop in the number of patients in the Isolation Hospital with a consequent reduction in staff. One maid who is essential in busier times is being retained and she will do the laundry in slack periods."

Cleanliness Maintained

An inspection of restaurants and booths during the past month found them in good sanitary condition for the most part, R. M. MacPherson said. Kitchen wastes are being given more adequate care and dining rooms and kitcheners are well attended. Sanitization of utensils is being carefully carried out.

In the majority of grocery stores visited, it was noted that the meat cutting machines are now being given more attention. Of all the stores visited, only one had to have attention drawn to this point. One grocery store which had been found insufficiently clean and tidy to warrant approval of a license, was thoroughly cleaned and put in order within twenty four hours. The license was subsequently approved on condition that such cleanliness be maintained.

There was a full attendance of board members and Alderman James Dutton presided as chairman.

Fliers Graduate

J. H. CLARK
Havelock

C. GROSE
Peterboro

C. Grose, of Peterborough, and J. H. Clark, Havelock, are two recent graduates in the R.C.A.F. having received their wings a week ago.

Dairy Farmers Planning Price Protest

Their patience with promises of compensations at an end, dairy farmers of the province are planning a protest meeting in the King Edward Hotel, Toronto, Saturday next at 1 p.m.

V. S. Milburn of Toronto told the Examiner today that this action had been directed by the executive of the Ontario Milk Producers' Association, and that an appeal was now going out to the membership to make the trip, converging on Toronto in numbers calculated to impress the representatives of the federal government who have been invited to meet the dairy farmers.

Hon. Mr. Ilsley, Minister of Finance, Hon. Mr. Gardiner, Minister of Agriculture; Donald Gordon, chairman of Wartime Prices and Trade Board, and J. G. Taggart, food co-ordinator of that department.

The primary cause of this organized protest has been a strong feeling that the interests of dairy farmers were not adequately considered when milk price ceilings were being set last fall. A concession was granted in winter conditions amounting to 30 cents a hundred pounds on fluid milk going to dairies for city delivery, but that assistance ended on April 30 with the return of pasturage.

In the meantime dairy farmers have been promised the advantage of certain economies which could be put into effect by peremptory order of governmental authority, and probably some sharing of profit might also be available to the producers. At any rate the new season is already far advanced, the months of spring are passed and the dairy farmers have received no assistance from the prices and trade controller.

Action By Fall

It is understood that the dairymen are not now asking for a bonus; but they do want the promised economies in lieu of bonus, and furthermore they are urging that the price structure of their industry be reviewed during the summer with some decision by the end of August in regard to prices to prevail in the industry next winter.

Mr. Milburn said the producers believed with the federal control authorities that long established extravagant practices in the distribution of milk could be eliminated for wartime. Some of these 'luxuries' have already been suspended, especially in the number of deliveries of milk and cream daily, and other changes which the distributing companies readily adopted.

"If there is to be no bonus, then bring on the economies and give us the benefit of them, if you want us to keep our cows and supply milk to the people of this province," say the producers' executive.

Mr. Milburn said the members were being urged to make the trip to Toronto, some way or other.

F. Skitch Delegate I.O.O.F. Grand Lodge

The annual sessions of the Independent Order of Oddfellows will be held in Toronto next week, beginning Monday, June 15. The I.O.O.F. was instituted in Baltimore, Md., April 26, 1819, and the Grand Lodge of Ontario at Brockville August 23, 1855.

The 88th annual sessions of Ontario Grand Lodge will be held in the King Edward Hotel. W. F. Skitch will represent Otonabee Lodge No. 13, of Peterborough.

The Rebekahs, ladies' branch of the Order, was founded 89 years ago, and the Rebekah Assembly of Ontario was established in 1891. The Oddfellows maintain on this continent 65 homes for orphan children and for aged and indigent members.

Flower Holders To Give Aid To War Victims

With the approach of Father's Day on June 21 and Decoration Day on June 28, the thoughts of a great many people will undoubtedly turn towards decorating the last resting place of their loved ones who have passed on to that land from which no traveller ever returns.

One of our local residents, Bill Naish, who has on a number of times assisted the Peterborough and District British War Victims' Fund, has made quite a number of flower holders for the purpose of decorating graves, and through the assistance and co-operation of M. Isaac Harrison, who is in charge of the greenhouses at Little Lake Cemetery, these can be procured from him at small cost, in itself a convenience to all who wish to avail themselves of this opportunity with the added satisfaction of knowing that every cent of the money thus spent will go on a mission of mercy to help those yet living, who have suffered the ravages of a war in which the very freedom and liberty of humanity is at stake.

Already a number of these have been sold for this purpose, and in anticipation of a need and demand a fair stock is now available and can be procured from Mr. Harrison. In connection with approaching Decoration Day, the secretary of the fund would like to offer the suggestion that relatives and friends could honor the memory of those who have passed on, by making a contribution to this fund in their memory, and thus in their name do much to alleviate the suffering of those in need, which those who have passed on would undoubtedly endorse if they were able to do so.

In today's receipts, the Peterborough Churchill Club, of which R. L. Dobbin is chairman comes a bit nearer to obtaining the three star objective of having raised a thousand dollars for the fun, by a donation of $5 which brings their total within $17 of that mark. This comes as a result of the work of committee members O. G. H. Melton and G. Gimblett.

The boxes at the Canadian Bank of Commerce were among the first to add to the work of this fund, and once again today a donation from them is listed which this time amounts to $3.60.

The Peterborough Barnardo Club, a small group who work to send boxes of clothing etc. to England to help in the increased need due to the effects of the war, are holding a draw for three prizes which are a woollen afghan 70 x 84, a man's dress shirt and tie, and a pair of hand embroidered pillow cases, which will take place in Brock Street Gardens on June 24. Tickets which are 15 cents or two for 25 cents may be procured from any member of the club, and part proceeds of this effort will come to the fund.

Previously acknolwedged	$42,279.03
Boxes at Canadian Bank of Commerce	3.60
The Churchill Club	5.00
F. G. M.	2.50
Total to date	$42,290.13

Burnham's Point Mail Delivery

The occupants of the eighty-two wartime houses at Burnham's Point are now receiving daily mail delivery by the postal department once a day. This service was begun Tuesday, and will be extended to the 225 houses in the Jackson Park area as soon as the work on the roads is completed.

The mail service to Burnham's Point has been carried on by Wartime Housing Limited who had engaged a man to obtain the mail at the post office and deliver it to the Point. This expedient is being continued in the north end for the time being.

The letter carrier in the south section of Ashburnham extends his route to give the Point colony one delivery a day.

Jones In Air Force

WASHINGTON, June 10 (AP).— The War Department announced to-day that Bobby Jones, the famous Atlantic golfer, has been commissioned in the United States army and ordered to active duty. As Capt. Robert Tyre Jones, the former golf champion will report at Mitchell Field, N.Y., June 20 for duty with the Army Air Forces.

War—25 Years Ago

By The Canadian Press

JUNE 10, 1917.— Italian attacks shifted from the Carso front to the Trentino; border pass of Agnello carried and Austrian defences about Monte Artigara captured. Allies demanded abdication of King Constantine of Greece.

Handed 2 Years For Slugging Boy With Bottle

Two years in the penitentiary was the sentence handed down at noon Wednesday by Judge Sheldon Smoke, when he found Joseph Cleary, 20, of Peterborough guilty of robbery with violence.

The charge arose out of a complaint laid by Warden Andrews, 17, of Mark street, Peterborough, who stated that he had been slugged over the head with a beer bottle by Cleary and robbed of $25.00 and a watch after the two had paddled in a canoe to Chip Island, in the Otonabee river, just north of the C.P.R. Bridge on May 8 last. Crown Attorney V. J. McElderry, K.C., conducted the prosecution and G. N. Gordon, K.C., defended Cleary.

In passing sentence Judge Smoke referred to Cleary's record from 1936 until 1940, when he was convicted of theft several times, of shop breaking and of a charge of robbery with violence. He expressed the opinion that reformatory sentences had not served the purpose of making Cleary respect the law, and therefore a more severe penalty had to be given. He urged the young man to rehabilitate himself and become a good citizen. No defence was offered by Mr. Gordon at the conclusion of the evidence.

One unusual bit of testimony other than that which was given at the preliminary hearing when Cleary was committed for trial, came when David Baker of 389 King street, told the court he had talked with Cleary while standing on Water street near the police station on Monday following the crime. Cleary was speaking through the bars of a small window in the police cell block. He said he knew Cleary because the latter had worked with him at the Grand Hotel. "He said he had beaten up a fellow and had a charge laid against him."

"Did he not say that a charge of beating a fellow up had been laid against him" asked Mr. Gordon.

Yes, that's right," replied Baker, apparently not noticing that what he had told Mr. McElderry had a great deal more significance.

Just 17 Years

Warden Andrews, 485 Mark street, first Crown witness, gave his age as 17 and occupation as a factory worker at the Western Clock Co.

He described his activities on May 8, when he went downtown to cash his cheque at Louis Billiards. The cheque amounted to $33.00. He said Cleary was in the store then. After paying a clothes bill, he went to American Hotel seeking a friend, who was not there, but he found Cleary there, and Cleary offered him a drink.

"How many drinks had you?"

"Four glasses of beer."

Refused Beer

Andrews added that he, Cleary, and two others then went to the Windsor Hotel, where the others had more beer, but he had none.

"Cleary suggested we go to O'Dette's and rent a canoe" he said. Continuing his evidence he told of Cleary getting the canoe and of both of them going out to an island in the Otonabee river, north of the C.P.R. bridge. As he got out of the boat he was struck over the head from behind.

"I was unconscious for quite some time." He told of reviving some time later and swimming ashore. A few days later in company with Det. Sgt. William Meagher and Constable Archie Menzies he visited the island where they found two empty beer bottles and a key to Andrews' brother's home.

In cross-examination G. N. Gordon, K.C., questioned Andrews closely on the amount of beer he had consumed.

Fooled Waiter

"What plan did you work to get beer in the American Hotel, in view of your age."

"I went to the washroom while the beer was being ordered, and the second time I kept my back turned to the waiter."

"Was there any beer bought at the Brewery warehouse."

"No."

John Sullivan, 16, next Crown witness told of seeing Andrews on the C.P.R. bridge May 8 with clothing soaking wet from the shoulders down."

Joseph Nolan, 17, Downer's corners, said he met Andrews at corner of Burnham and Hunter streets and Andrews' clothing was wet.

Harry Andrews, Douglas avenue, brother of Warden Andrews, in his testimony said his brother had come to another brother's house on Mark street." He had two wounds on his head."

Ken Cullen, waiter at American Hotel, told of seeing Cleary in the hotel on May 8.

Edmund Johnston, Highway 28, an employee of the Windsor Hotel, said Cleary, a soldier and two other civilians, came in to drink beer.

"Do you know Warden Andrews."

Yes—I refused to serve him beer, then there was a disturbance and we put the four of them out."

What was his condition.

"He wasn't drunk."

Gus Yeotes, a clerk at Louis Billiards, said Cleary and Andrews were in the store the morning of May 8.

Vernon O'Dette said that Cleary brought a canoe back at 4 o'clock on Friday, May 8.

David Baker, 389 King street, an employee of Grand Hotel, said he knew Cleary, because he formerly worked at Grand Hotel. He said on Monday, May 11, he saw Cleary peeking through a barred window at police station.

"I asked him what he was in for," he said he was in for a rest.

"What else did he say."

"He said he had beaten a fellow up and a charge was laid against him."

Det. Sgt. Megher told of going to the island, finding two beer bottles and a key. The beer bottles along with a police record fingerprint sheet of Cleary were sent to Oliver E. Borland, fingerprint expert of Toronto.

Oliver E. Borland, the last Crown witness, told of making an examination of the beer bottles and of finding Cleary's fingerprints on one of the beer bottles.

To Marry King Peter

Princess Alexandra of Greece, 21, who will soon be wed to King Peter II. of Yugoslavia. The Greek princess is wearing a diamond ring and clip given her by the 19-year-old monarch in exile.

Thursday's Drive For Salvage Covers Southend

The salvage collection Thursday is an important one as it will complete residential coverage of the whole city, which started just five weeks ago. A tremendous amount of salvage material had been turned in by the citizens and it is expected the south end of the city, District No. 5, will make a heavy contribution. A further collection of the business centre only will be made on a day to be announced later.

The district Thursday is from both sides of Wolfe street down to the River and Cameron street in North Monaghan and west from the River to Western Avenue. The depot will be at the South Central School for the paper, rags, rubber, magazines, and bottles, and will continue on Friday if not all picked up. The metal collection will start at 6 o'clock and will be taken to the lacrosse bowl. Those volunteering to help the ladies will please go to the South Central School instead of to the Reid Street depot. The reason of the change is the extra haulage from the south end of the city to Reid street.

Every citizen in the south end should bend every effort to make their district the largest contributor of the campaign. It is a worth while war effort and every one who helps out can feel they have done something very necessary.

Community Sale Attracts Record Crowd

A community auction sale was held on Wednesday afternoon at the residence of Mr. W. D. Wilson, under the auspices of the Lily Lake Women's Association, and proved quite a successful event. The weather was ideal despite a threatening sky and the attendance quite large. Mrs. Clarence Hancock, president of the association, opened the sale with an appropriate little speech outlining some of the activities of this group, and thanked those in attendance for coming, also all who contributed towards making the sale a success and asked the same generosity in bidding as there had been in donations. This seemed to be borne in mind throughout the sale as most items sold very well; many, of course, were bargains. There surely was a great variety of articles for both house and farm. Much credit is due the merchants, farmers and other friends who made donations and especially a group of ladies from Gilmour Memorial Baptist Church who gave most generously, articles for sale, and of their time canvassing their district and making collections, also operating a fish pond at the sale and graciously assisting in many ways.

The farmers' table, consisting of farm produce, home-baking, etc., and in charge of Miss Margaret Robson and Mrs. Ernest Ireland was exceptionally well patronized, about $45.60 being realized. The fishpond netted $6.70. The lunch tables also were very popular. Mrs. Robert Falls had been appointed lunch convener but was unable to attend, being confined in Nicholls Hospital owing to a serious accident. Mrs. Clifford Chapman efficiently acted in her stead. The young girls of the neighborhood served and collected $28.70. Cash contributions amounted to $33. The sale by auction conducted by Messrs W. J. and Gordon Hancock brought the splendid sum of $261.10. Another interesting feature was a draw for a quilt. Mr. Allan B. Mann drew the ticket, and incidentally drew Mrs. Mann's ticket, who with a very generous desire to increase the contribution to the British War Victims' Fund, gave the quilt to the auctioneers to be sold to the highest bidder. Miss Leah Wilson was the purchaser at $5, increasing the amount, including sale of tickets, to practically $35. Mrs. W. C. Steinkrauss was in charge of the quilt. All other proceeds are for war work. Mrs. D. W. Wilson made a splendid general convener and hostess. Expenses to be deducted were not very heavy.

TENDERS WANTED

TOWNSHIP OF NORTH MONAGHAN

Tenders will be received by the undersigned up to noon, June 13, for digging trench for sewer, laying sewerpipe, building manholes and refilling trench, for approximately 459 ft. sewer on Pradette avenue. Plans may be seen at Mr. J. W. Pierce's or the Clerk's Office. The township will furnish all material.

BRUCE JOHNSTON
Clerk.

SOUTH END SALVAGE COLLECTION

Thursday Next, June 11th

DISTRICT NUMBER 5

With this week's Salvage collection the whole City will have been thoroughly covered, and it would be fine if the Fifth and last District would contribute as much if not more than the other districts, all of whom have done a mighty fine job.

This week's district comprises everything from both sides of Wolfe Street down to the River and to Cameron Street and East from the River to Western Avenue in the West.

Collection of newspapers, paper boxes, rags, rubber and bottles commences promptly at 8 o'clock in the morning. Have it ready on time so you will not be missed.

Collection of metals at 6 in the evening.

More volunteer help could be used at the depot on Reid Street, men, women and boys and some extra men for the trucks.

Too much importance cannot be placed on the salvage of war materials.

PETERBOROUGH SALVAGE COMMITTEE.

Of Interest to Women

Cunningham–Scriver Wedding

Bridal party of Mr. and Mrs. Frank Cunningham, whose marriage was solemnized by Pastor G. A. Chambers recently. Reading from LEFT to RIGHT: Mr. Errol Hanbidge, best man; the groom; the bride, who was formerly Hazel Violet Scriver, daughter of Mr. and Mrs. P. Scriver; Doris Scriver, sister of the bride, and bridesmaid.

Jimmy Yokum and his band will provide the music for the street dance to be held Friday evening by the 57th Chapter, I. O. D. E. In case of unsuitable weather the dance will be held at the Armouries.

◆ ◆ ◆

Lieut. Jack Scoville of St. John, New Brunswick, was best man at the Morrow-Young wedding in Cobourg on Saturday.

◆ ◆ ◆

Employees of the Bell Telephone Company enjoyed a weiner roast at Chemong Park yesterday evening, when a number of them drove out there.

◆ ◆ ◆

Mrs. W. J. Galvin has returned to her home in Ottawa after spending a week with her mother, Mrs. W. S. Ludbrooke, and her sister, Mrs. W. J. Woodward. While here she attended the funeral of her grandmother, Mrs. R. C. Fair.

◆ ◆ ◆

The many Peterborough friends of Mr. David Silvester of the Ontario Provincial Police, will be glad to know that he is making satisfactory progress after undergoing an operation in Bowmanville hospital on Monday.

◆ ◆ ◆

Six children living on Parry street put their holiday on Monday to excellent use when they held a sale, from which they realized $4.50 which they donated to the Red Cross. The children were Alphonse Lavassure, Harold O'Rourke, Gerald O'Rourke, Victor Cremasco, Marian Brown, and Esther Brown.

◆ ◆ ◆

The engagement has been announced of Whitsun Marie (Winnie) daughter of Mr. L. T. Huycke and the late Mrs. Huycke of Hastings, to Louis Ward Comstock, son of the late Mr. and Mrs. Joseph Comstock. The wedding to take place quietly in the near future.

◆ ◆ ◆

A wedding of some local interest took place in Eglinton United Church, Toronto, on Saturday, when Alma Irene, daughter of Mrs. George A. Barton and the late Mr. Barton of Toronto, became the bride of Mr. Andrew Heaslip, son of Mrs. Will Heaslip and the late Mr. Heaslip of Jenetville.

◆ ◆ ◆

A quiet wedding took place at St. James United Church recently when Annie Viola, only daughter of Mr. Charles V. Menzies and the late Mrs. Menzies of Havelock was united in marriage to Thomas Albert, son of the late Mr. and Mrs. Thomas Hayward. Rev. F. W. Craik officiated.

◆ ◆ ◆

At the Ladies' Sectio nof the Kawortha Golf Club on Tuesday Mrs. C. G. Graham won the spoon for low net and Mrs. V. Selkirk for the competition in the 18 hole competition. Among the nine-hole players Mrs. C. Westbrook was winner for low net, and Miss Grace Comstock for points.

◆ ◆ ◆

Confirmed At St. George's

Archbishop Derwyn T. Owen, Primate of all Canada, administered confirmation on Sunday to the following members of the congregation of St. George's Church: Roberta Harrison, Lillian Curtis, Audrey Firth, Alice Arnott, Helen Curtis, Jean Knott, Doris Starr, Mrs. Barbara Hobbins, Mrs. Jean McCormick Mrs. Ina Firth and Mr. Thom of St. John's.

◆ ◆ ◆

Final Meeting

The closing meeting of St. John's Senior Branch of the W.A. was held in the Parish Hall on Tuesday afternoon with the president, Mrs. Crouther, in the chair. The president opened a discussion as to how to use to best advantage the one or two legacies left the Branch by former members. It was decided to consider this matter well and have some definite project in mind when work is resumed in the fall.

Mrs. Sootheran was in charge of the study book period and gave the ladies a very instructive talk on the medical missions problem, a problem that will be overcome only by prayer, patience and never-failing offerings.

The hostesses for the afternoon were Mrs. E. Graham, Mrs. Gamble and Mrs. R. Ford.

◆ ◆ ◆

R. a Boucher Entertained

Mrs. Albert Chenier of 318 Lake Street entertained on Monday evening at a red and white kitchen shower in honor of her sister, Miss Rita Boucher, bride of next week.

The bride-to-be was the recipient of many lovely gifts. The gifts were all placed on a table decorated in red and white, under a banner which read "A Shower for Rita."

The shower was carried out in a mother and daughter effect, with the mothers wearing chef hats and the daughters wearing little white aprons. The evening was spent in games, including bingo.

At the close of the evening refreshments were served. Those present were: Mrs. T. Johnston, Mrs. J. Michaels, Mrs. A. Grady, Mrs. E. Boucher, Mrs. P. Anglesey, Mrs. E. Burton, Mrs. O. Boucher, Mrs. H. Boucher, Mrs. J. Hynes, the Misses Rita Boucher, Helen O'Toole, Theresa Sheridan, Kay Heffernan, Dorothy Grady, Rose Campanaro, Julia Boucher, Agnes Sheridan, Helen Hayward, Dor' Cecile and Theresa Chenier.

Those who could not attend but sent their gifts were Mrs. F. Farrance, Mrs. N. King, Mrs. C. Trew, the Misses F. Farrance, Valetta Bolton, Thelma Reynolds, Eleanor Grady, Ethelbert Peel, Marie Grady and Joan Farrance.

◆ ◆ ◆

Elizabeth Parker Auxiliary

The June meeting of the Elizabeth Parker Auxiliary of Trinity United church took the form of a picnic supper on the church lawn with 42 members present.

A short business meeting followed, and it was decided to send one of the members, Miss Esma Tomlinson, as a delegate to the summer schoo lat the Ladies College at Whitby during the last week of August.

◆ ◆ ◆

Milne—Murray

St. Luke's church, Downeyville, was the scene of a quiet wedding on Saturday morning when Dorothy Murray, daughter of Mrs. Murray and the late John Murray was married to George Milne, son of Mr. and Mrs. George Milne of Toronto.

Rev. Father McFadden performed the ceremony and said the nuptial Mass. Rev. Father Perdue was present in the sanctuary. Mrs. Walter Herlihey played the wedding march.

The bride was becomingly gowned in a heaven-blue crepe suit dress with white accessories and corsage of sweetheart roses. Her sister, Helen a bridesmaid, wore dusty rose with white accessories. Mr. Patrick Shyne ably assisted the groom.

◆ ◆ ◆

Hear Of John Sunday

The St. Andrew's Young People's Union held its monthly missionary meeting on Tuesday night, when a very interesting story about Shaurindais, later known as John Sunday, was read. It told how he had thought there must be Someone Who put the stars in the heavens and Who governed the lives of the people, but the religion of the Mississauga Indians, of whom he was one, did not satisfy this feeling. He availed himself of the opportunity to hear the Gospel preached and became an ardent follower. He visited many districts where the Ojibways lived, particularly around the Bay of Quinte. There, although he himself could neither read nor write, he preached to the Indians, using as illustrations many of his own experiences and keeping up the interest by his witty manner.

He was a great influence for good, and although not a genius, his name will long be remembered among the early Christian Indians.

◆ ◆ ◆

Morton—Irwin

CAMPBELLFORD, June 10. — (ENS) — The wedding of Grace Enid, daughter of Mr. and Mrs. John A. Irwin, Front street, Campbellford to Bennett Arthur Morton, R. C. A. M. C. son of Mrs. Morton and the late Percy J. Morton of Toronto took place on Friday evening at 8.30 at Bloor street United Church, Toronto. Rev. McLeod officiated. The bride, who wore a brown shantung suit with white accessories and corsage of roses, violets and bouvardia, was attended by her sister, Mrs. Henry Cooling. Mrs. Cooling chose a blue and tan ensemble with corsage of carnations and bouvardia. Mr. Henry Cooling assisted the groom.

Following the ceremony a reception, at which the guests included the immediate relatives of the bride and groom, was held at the home of the bride's sister, Mrs. Fletcher Sharp. A buffet supper was served the table being exquisitely laid with a blue damask cloth and centred by a bouquet of bouvardia and huckleberry leaves.

◆ ◆ ◆

St. John's W.A. Evening Branch

The regular monthly business meeting of the Evening Branch of the Women's Auxiliary of St. John's Church, held Monday evening, was the closing meeting of this season. The president, Mrs. W. Downer, was in the chair. It was decided to have corporate Communion Sunday, June 21st, at 8 o'clock a.m.

The Dorcas convener, Mrs. B. Ottewell, requested each member to knot three 6-inch squares during the summer to be made into an afghan in the fall.

Arrangements were made for a picnic to be held in Jackson Park on Thursday, June 25.

Light refreshments were served by Mrs P. Martyn and her committee at the close of the meeting.

◆ ◆ ◆

Soldier Honored

NORWOOD, June 4—Friends and neighbors in Elgin gathered on Thursday evening at the home of Spr. John Richardson, who is attached to the Royal Canadian Engineers. He has been training for the past four months and is now stationed at Petawawa. Guests enjoyed games and dancing and refreshments, after which a presentation was made by Mr. Jack Stinson on behalf of the community to Spr. Richardson. The gift was an initialed pen and pencil set, accompanied by an address.

Needlecraft Pattern

1016

COPR. NEEDLECRAFT SERVICE, INC.

by Laura Wheeler

Put your scrap bag to work. With the help of these gay applique motifs let it decorate your linens or add a touch of color to the kiddies' clothes. Pattern 1016 contains applique pattern pieces of 7 motifs ranging from 2¾ x 3½ to 5⅛ x 8½ inches; directions.

Pattern number ....

Size ....

My Name ....

....

Address ....

I enclosed 20c for postage

Edith Phillips Married In New Toronto

MARMORA, June 10. — (ENS)— A pretty wedding took place at St. Margaret's Church, New Toronto, on June 6, when Edith Phillips, Reg. N., youngest daughter of Mrs. H. Phillips and the late Harry Phillips of Marmora was united in marriage to David Nixon, eldest son of Mr. and Mrs. Andrew Nixon of New Toronto. Rev. M. G. B. Williams officiated. The bride was prettily attired in white silk jersey and wore a white crepe hat with shoulder veil. Her corsage was of pink roses and white vafardia.

She was attended by her cousin, Miss Dora Lawrence, Reg. N., of Parry Sound who was dressed in royal blue crepe and wore a corsage of Talisman roses. Mr. William Nixon of New Toronto brother of the groom discharged the duties of best man.

Following the ceremony, a reception was held at the Crofton Villa, Cooksville. After attending the wedding of the bride's brother, Eugene Phillips in Marmora on Monday and visiting relatives in the district for a few days, Mr. and Mrs. Nixon will take up residence in New Toronto.

Marguerite Doyle Bride of Eugene Phillips

MARMORA, June 10.—(ENS). — Red peonies, iris, orange blossoms and spirea decorated Sacred Heart church, Marmora, on Monday morning when Marguerite Josephine Doyle, daughter of Mr. and Mrs. Joseph Doyle, became the bride of Howard Eugene Phillips, son of Mrs. Phillips. Rev. H J. Farrell officiated The wedding music was played by Miss Reta Deacon and the choir sang hymns.

The bride was given in marriage by her father and wore a floor length gown of white chiffon over taffeta, finger length veil of tulle held by a coronet of orange blossoms and carried a bouquet of pink roses and fern. Miss Kathleen Quinlan of Toronto, was bridesmaid, wearing a floor length gown of pink chiffon with a headdress of flowers and shoulder length veil. She carried a bouquet of sweet peas, lilies of the valley and fern The groomsman was Mr. Pat Bertrand.

Following the ceremony a reception was held at the home of the bride's parents. The bride's mother received the guests, wearing powder blue crepe and a corsage of red roses She was assisted by the groom's mother, who was wearing navy sheer with matching hat and accesories and a corsage of red roses. The couple left on a trip to Toronto and on their return will take up residence in Marmora. Out of town guests were Mr. and Mrs. D. Nixon, Mrs. E. Darby and Mr. Art Phillips, of Toronto.

Anna Freeman Wed At Marmora To George Hickey

MARMORA, June 10. — (ENS) — At Sacred Heart Church, Marmora, on Saturday, June 6th, at 10.30 a.m., the marriage took place of Anna Loretta Freeman daughter of Mr. and Mrs. Joseph Freeman to Pte. George Anthony Hickey of Camp Borden, son of Mrs. Michael Hickey of Maynooth, and the late Michael Hickey. Rev. H. J. Farrell officiated. Miss Rita Deacon, played the wedding music and Mr. and Mrs. Bernard Freeman of Read sang. The altar and sanctuary were decorated with peonies, orange blossoms, irises and spirea. The bride was given in marriage by her father. Her bridal gown was white chiffon over taffeta, floor-length, with yoke of lace. She carried a bouquet of red peonies, and orange blossoms. Miss Marie Freeman was her sister's bridesmaid, wearing a floor-length gown of pink chiffon over satin. She carried a bouquet of red peonies and orange blossoms. The groomsman was Bernard Hickey, of Maynooth, brother of the groom. A reception was held at the home of the bride' parents. The bride's mother was wearing navy sheer, and the groom's mother wore black crepe.

The couple left on a trip to Oshawa and Cobourg, the bride wearing a green tailored suit, green hat and matching accessories.

Ont-of-town guests were: Mr. and Mrs. Bernard Freeman, Mrs. T. Cronin, Read; Mr. and Mrs. V. Hickey, Mr. O. Goodman, Mr. M. Hickey, Mr. W. Hickey, Oshawa; Mr. John Hickey, Mr. Pat Hickey, Mr. Bernard Hickey, Mrs. M. Hickey and Mrs. E. Carmichael Maynooth, and Mr. and, Mrs. James McAvoy Marysville.

FASHIONS

9088

A small active girl needs lots of changes. Pattern 9088 by Marian Martin includes long or short overalls, a sunfrock, a bonnet.

Pattern 9088 may be ordered only in children's sizes 2, 4, 6, 8 and 10. Size 6, overalls, requires 1½ yards 35-inch fabric; sunfrock, 1¼ yards 35 inch fabric; bonnet, ½ yard 35 inch fabric.

Pattern Number ....

Size....................

My Name ....

Address ....

....

I enclose 20 cents in coins for postage

Josie Veneranda Is Wed To Arthur Morley

The marriage of Josephine Veneranda, daughter of Mr. and Mrs. M. Veneranda, to Arthur Edward Morley, son of Mr. and Mrs. E. Morley was colemnized this morning in St. Peter's Cathedral, with Father Greenan officiating. Miss Marion Best, A. T. C. M., supplied the wedding music and Anthony de Noble sang during the service.

Given in marriage by her father, the bride looked charming in a street-length dress of white silk jersey fashioned with long torso and gathered skirt and long sleeves. She wore a short veil attached to a juliet cap and carried orchids and a prayer-book. Mrs. Julia Gugliuzza, sister of the bride, was her only attendant and wore a sheer dulce blue frock with long torso and three-quarter length sleeves ,and a matching juliet cap and veil similar to the bride's, and carried a nosegay of sweet peas. Mr. Robert Tompkins was the best man.

After the ceremony, the immediate families were entertained at a dinner at Hooper's Palm Rooms, after which the bride and groom left on a short trip. For travelling the bride wore a blue silk jersey dress, with lizard shoes and bag.

George St. W.M.S. Holds June Meeting

The June meeting of the W. M. S. of George street church was held in the Board Room with a large attendance. While the members were gathering Mrs. W. P. Purdy played soft music, the president opened the meeting with the words, "He that dwelleth in the secret places of the most High shall abide under the shadow of the Almighty." Mrs. C. Renaud had charge of the worship service, and with the assistance of Mrs. R. Parnall, read the service prepared by the Missionary Monthly. Mrs. W. H. Morton conducted a questionaire which gave some very interesting information about the Mission Fields, and showed that even though some of the Mission Stations had had to be closed, the need is for more prayer and greater effort and greater contributions to meet the unprecedented opportunities for service during these dark days.

For we believe that Christ alone has power to bring the peoples of the earth together in love and brotherhood and that His way of life is the only solution to the seemingly insoluble problems which face all people.

The ladies taking part were: Mrs. F. Barrett, Mrs. E. Wand, Mrs. D. Carlisle, Mrs. E. Wellwood, Mrs. J. M. Fanning, Mrs. W. McMillan, Mrs. F. Latimer Mrs. Boulter, Mrs. McHowell, Miss E. Might.

Miss Joy Walker was soloist for the afternoon, singing "The Lord is our Comfort," accompanied by Mrs. C. Ranaud. Mrs. W. J. Hales reported that 103 calls had been made by the sick and visiting committee in the past month; and Mrs. R. Parnall reported 41 calls in hospital and three in homes by the community friendship committee.

Wed in Lakefield Recently

Bridal party of Mr. and Mrs. Harry Jewell, whose wedding took place in Lakefield in May. Reading from LEFT to RIGHT: Joseph Blewett, usher, and brother of the bride; groom, Harry D'Eyncourt Jewell, son of Mr. and Mrs. Truman Jewell; the bride, formerly Miss Jean Ethel Blewett, daughter of Mr. and Mrs. Braden Blewett; bridesmaid, Miss Sybil Lennox, cousin of the bride; flower girl, Eleanor Jewell, niece of the groom. (Cripps' Studio Photo)

WANTED
MEATS, SALADS, STEWS, SANDWICHES, SOUPS, GRAVIES, FISH, EGGS, FRIES
H.P. SAUCE

Vacation-Time Beauty

Just to be sure of a well groomed appearance all the time, get one of our permanents. You'll love the confidence it gives you during socialities and war work. If your hair feels droopy and you can find two hours to spare—Call

Jean Jones, "Your Hairdresser"
232 CHARLOTTE ST. PHONE 8543

SAVE SHIPS AND LIVES

YOUR TEA CONSUMPTION MUST BE CUT AT LEAST IN HALF
YOUR COFFEE CONSUMPTION MUST BE CUT AT LEAST ONE QUARTER
USE LESS TEA AND COFFEE
THE WARTIME PRICES AND TRADE BOARD

Grubby marks lose their stubborn hold with
Sunlight's "EXTRA-SOAPINESS"

ANY soap—bar, powder or flakes—will remove the "all-over" dirt from clothes. But almost everything you wash has certain extra dirty parts which require special treatment to get them really clean. Where sheets have been folded down, where heads have rested on pillow-cases, the collars and cuffs of shirts, smocks and children's clothes—these parts call for Sunlight's "extra soapiness"

Sunlight has a wonderful "extra soapiness" which enables you to get right at the extra-dirty parts. Apply it lightly—just a touch of Sunlight and you leave a film of soap right on the dirt. And because it is Sunlight Soap you're using, this thin, soapy film is enough to loosen the last speck of stubborn grime, and the rich Sunlight lather carries it away. That is the Sunlight method of washing—an amazingly effective and safe way of getting clothes spotlessly clean.

You'll find this "extra soapiness" a wonderful help in household cleaning, too. It gets everything spotless in no time. And Sunlight is so pure, it's absolutely safe for hands—keeps them soft and white.

You can't do without
SUNLIGHT SOAP
A LEVER PRODUCT

Lakefield Upset Over Rumor No Snowplowing

LAKEFIELD, June 10—(ENS).—Village Council Fathers had a brief spasm of worrying Monday night that passed temporarily in the newly-arrived warm spell,—over the rumor the Department of Highways intends to do no snow plowing this winter.

Reeve Tanner seemed skeptical of the report, and various members asked how supplies were to come in, and the hundred or so war workers would get into the Peterborough factories daily if Highway 28 were left to drift in. Someone suggested each man carry a shovel and that the buses carry one for each passenger. It was rather a gloomy, chilly picture that warmed up as one visioned sweating travellers digging through five-foot drifts of which there are plenty after any kind of a blizzard.

The next topic wasn't much brighter—it evolved for an hour around the subject of garbage collection with the histories of various collection officials under review back to the horse and wagon days of the early 20's.

Herb Viner, holding the job for the past few months, objected to what various citizens included as garbage and proposed he be allowed to charge each call according to the work done. He also suggested a system be set up whereby the village would be divided into sections, and the garbage set outside on certain days, possibly twice a month.

Councillors Graham and Lawrence agreed that many citizens paid little attention to the list that went for garbage, adding anything in the way of refuse to the garbage box or can.

Councillor Millar stated he was in favor of the present fee going for night soil collection only, and letting the garbage and tin cans go, to have each householder dispose of them by other means, or trucker.

George Graham supported the idea claiming people could burn their garbage. Councillor George Charlton said people should have proper containers, tight and small enough that they could be handled by one man.

"Why not put the whole thing on the taxes?" said Fred Lawrence, "at least that would do away with all this trouble the collectors have in getting their money."

Try Old System Again

"I realize there is considerable abuse in this matter," said the reeve, "but I believe we should give the present system another try, urging the people to use good medium-sized containers for their garbage and including in it only kitchen refuse and cans."

Mr. Viner didn't feel he was prepared to carry on at the present fee of 45 cents a month for both collections, and after some further discussion Councillor Millar and Graham moved William Edwards, a previous collector be given the job at the same money as a further trial.

Clark Harry Hill announced the 6,000 gallon car of road oil had arrived, and the various streets to be oiled and the width to be covered were decided on. The Jupp Constructions Company started the job on Tuesday. Before the centre road of the park is done more grading will be necessary and orders were issued to have the power grader on the job. Some fill will be put in holes around other sections of the park driveways, particularly in front of the cookhouse.

It was feared that there will be little oil for road patching next year, and possibly for roads as a dust layer.

Get Coal Early

A letter from the Department of Municipal Affairs urged the council to co-operate in advising the citizens of the possibility of a fuel shortage due to the call of some forty lake freighters to other jobs than carrying coal from the United States mines. Much of Ontario's coal this winter will came from the Canadian West. As a result of this and the heavy demand on the railroads carrying war materials, householders are urged to obtain coal before Fall.

With the hay season about to burst in full swing, Councillor G. H. Charlton keeping the village in line advised the park's crop cut. Sides of the street will also be mowed and cleaned up.

Reeve Tanner asked opinions on selling the village's horsedrawn equipment such as wagons, etc. Councillor Graham stated this was no time to get rid of it with gas and rubber shortage, as the village might be unable to get trucks another year to do their work. Other members believed it would be a good plan, and the equipment will be kept.

Gravel will be put on Concession street walk, and considerable repairs made to Strickland street, using a fill and asphalt patching. The tennis court at the park will be completed this week, the delay having been caused through difficulty in getting asphalt. Other roads will be checked and brought up to standard.

'Phone For The Chief

A phone was ordered installed for Harry T. Hill as Chief Constable, and proper Chief's badge pur? chased.

As soon as possible crossings along Queen street in the two-block downtown section at Reid and Burnham streets, now running level with the two main sidewalks, will be cut down to road level to eliminate the bump caused as cars enter or leave the main street.

With the days of the car on the wane for the present, a citizen remarked this was something that might be let go. With more people walking ,the level crossing for pedestrians might be more appreciated than the reduction in the bump for cars.

Accounts were passed as follows: Pay sheet No. 8, wages, $81.55; H. Viner, sanitary, $9; Lakefield High School Board, adv. rates, $1,800; Lakefield Public School, adv. rates, $700; Bell Telephone, $4.35; Pay sheet, No. 9, wages, $90.35; Lakefield Hydro Commission, $155.30; Peterborough Examiner, advertising, $37.50; W. J. Charlton, wood and cement, $8.20; D. H. Webster, livery, 50c; Safety Supply Company, fire equipment, $19.80; Davis and Charlton, oil and repairs, $8.35; Coyle's Garage, gravel and tire repair, $144.50; Lakefield News, printing, $3.50; C. Foster, graded repairs, etc, $33.47; G. W. Payne, charity supplies, $9.00; Porter Co., park supplies, $1.81; Municipal World, stationery and supplies, $13.65; William Edwards, trucking, $34.50; W. W. Leonard, supplies, $11.90; Dr. H. E. Moore, expenses to convention, $35; Stan. Richardson, trucking, $44.05; S. J. Charlton, public liability and property damage for village with Lloyds' of London, $100.25. Total $846.53.

SWEDISH RIFLE FIRE

Swedish rifle club members fired over 8,000,000 cartridges in practice during 1941 compared with 5,800,000 fired in 1940.

After Cologne Raid

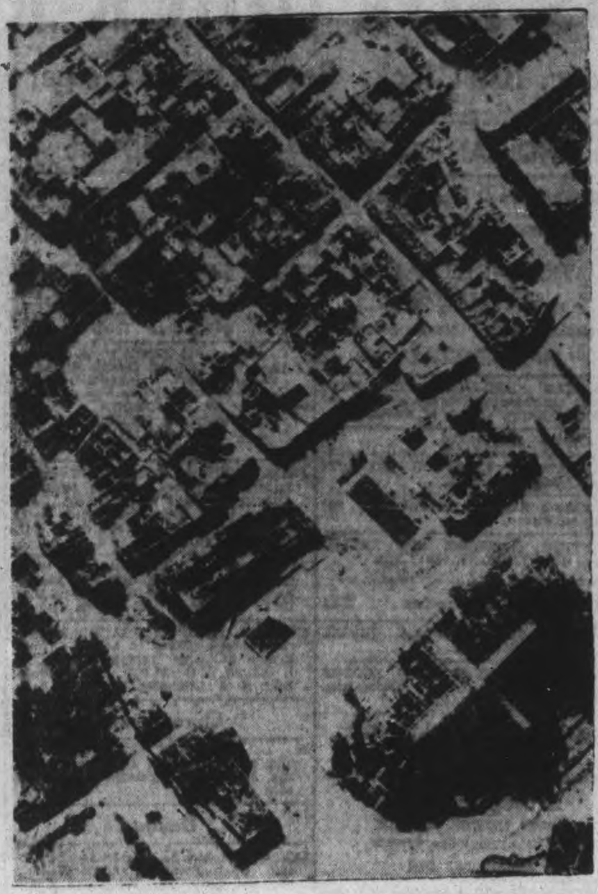

This picture was made the day after over 1,000 British bombing planes loosed more than 7,000,000 pounds of bombs on the industrial city of Cologne, Germany. The picture was made from a British reconnaissance plane, and sent by cable to the United States. The centre of Cologne's business district is shown here, with almost every building destroyed. In LEFT, foreground, is famous Cologne Cathedral which appears untouched. The street running from LEFT to RIGHT of the photo is the Hohestrasse, said to be one of Cologne's busiest streets.

Forced Education

MONTREAL, June 10 — (CP). — A recommendation that compulsory education be established "for all children" of the Province of Quebec, features a memorandum on education placed before Victor Dore, superintendent of the Provincial Department of Public Instruction by a special committee of the Chambre de Commerce de Montreal. The report adds the need for greater instruction in oral English.

Nobody Wakened

NEW HAMBURG, Ont., June 10—(CP).—People in this town sleep soundly. In the small hours of the night recently a large stone wall of the local mill gave way and crashed through an adjoining warehouse roof. It was 7.30 a.m. before anyone investigated the crash and notified the mill manager.

German Editors

(Continued from Page 5)

my 20-years' stay in Germany I got to know many German editors personally. From them I know how they often blush at what is expected of them. Many feel unhappy and wish they might get out of the meshes of the ministry.

A few years ago we had the case of one such correspondent who felt so humiliated at what was happening in these daily conferences that he secretly took notes (the correspondents must not take notes while the "interpretations" are handed out to them), which he then turned over to the representative of a British daily. Unfortunately this colleague, bent upon scoring a scoop, published textually a number of instructions and "verbotens" given during a certain week.

The propaganda ministry immediately invited two gestapo officials to sit unobtrusively in the conference and to observe who was taking copious notes. The man was discovered, then shadowed for several days and finally arrested as he was about to slip a manuscript to a representative of the British newsman in a billiard hall. He was sent up for life. Since that time there have been few transgressions.

Almost until the very end of my Berlin activity, I was able nevertheless to obtain access to the daily instructions.

Hitler The Final Law.

On many items of news Hitler himself reserves the right to determine what commentary must be given.

After the German editors had taken their instructions, the foreign press was received daily, as most of us could not be regimented (our number, however, became smaller and smaller as Germany occupied one country after another and as representatives of the few remaining neutral countries became more and more afraid), naturally the tone toward us was a cajoling rather than a mandatory one.

Even then on several occasions the official would forget whom he had before him and read from his manuscript: "The press will write as follows." Blushingly, he would quickly change over to "Gentlemen of the foreign press, the German viewpoint on this-or-that situation is...."

Before the advent of Nazism, the German press was one of the freest in the world. It now is one of the most minutely regimented. This is true especially since the outbreak of the war; it was true, however, long before September, 1939. It has made for uniformity and sameness that is nothing short of appalling.

In the pre-1933 days, two German members of our staff spent about three hours every afternoon just marking the items that might be of interest to the American staff. In addition, two of us spent an hour each going most carefully over one well-reputed German daily.

Since the advent of the Hitler regime, one German in one hour can finish practically all the Berlin and most important provincial papers. And after having attended the daily conference for the foreign press we already know what the German press would say editorially.

BEAVER RETURN

After a century of absence the beaver are back at work in a Cape Breton area which is now a national park.

SPORTING BLOOD

By HARRY HARRISON KROLL

CHAPTER I

HUNTER DENT tried to keep his tanned, lean face from showing anger. Strickland Ballard, his boss, chuckled triumphantly.

"Young man whose estate do you work on?"

"Yours naturally, sir," Dent said. His brown eyes were narrow.

"You are aware, of course, that everything produced on an employer's time by one of his employes automatically becomes the employer's property That is the law, sir."

"But, Mr. Ballard, two years of the time I used to develop this strain of prolific corn was during my last two years at the university—"

Strickland Ballard lifted a thick, white hand. "That's beside the point, young man. I do seem to remember your saying something about Ballard's Prolific when you came to manage my estate, but the point is the type was fixed only this past fall, and since planting and seed selection, and all the experimental work, as well as land and fertilizers, came out of my pocket, and on my time, the product must revert to my ownership. You'd not wish to carry the claim to court, would you?"

"N-no, I suppose not, sir."

"Fine, fine! Then it's all settled." Ballard clapped Hunter on the shoulder. He was fatherly and beaming. He started off as the limousine came from the brick garage over at the house and Jeems, the liveried chauffeur, stepped into the sunlight to await Mr. Ballard's coming. The portly man turned. "And as for Firefly—you know that Bella is showing him in the horse show at the tri-state fair next week?"

"How could I forget it?" Hunter Dent asked bitterly.

"Now don't take it so hard, young man," Ballard said. "The same thing applies to the horse that applies to the Ballard strain of corn. It was a wager between us, and I won, that's all."

"Wager!" Hunter echoed. He wanted to take a poke at that beaming, fatherly face, with its under-smile of cunning.

"Certainly!" Mr. Ballard stated without batting an eye. "It was all a wager. I bet my land, money, time, against your skill and book-learning that you could make good here, and so you did, and I won! You have to be a good loser, Dent. You have to learn sportsmanship!"

"I'm learning, sir. Fast. The hard way. You call it sportsmanship, I call it robbery. You think you're a great sport, I just have to tell you to your face, sir, you're a thief."

"Them's hard words pardner. I hope you smile when you say them!" Strickland Ballard broke out in a roar of laughter. Then he sobered, but remained fatherly. "Tut, tut, son. Take it easy. I learned the hard way too. See all this?" He waved his hand at the huge barns, the fine country house over in the trees, the rolling lands, the rich alluvial bottoms where the corn had been grown. Autumn sunlight sparkled in the quiet river. "Thirty years ago I was a country bumpkin. I was as thin as a rail. I chewed some barks and herbs for my stomach. It got well. They laughed at me, even the family doctor hooted at the idea the medicine cured me. 'All right,' I told 'em, 'I'll bet you that was it!' That was the beginning of Ballard's Remedies. Those barks and herbs through that wager became all this. Get the idea?"

"I get it," Hunter Dent nodded. He was not less angry, but he did have a sneaking admiration for this thick-hided man who had won a major bet.

⬦ ⬦ ⬦

A GIRL on a sleek young Tennessee walking horse came from the stable not far from the two men. She was red-headed. She wore riding breeches and a sweater that gave her contours grace and allure. "Hunter!" she called. Her voice was musical, just a shade husky. In his present mood her beauty shocked and outraged Hunter Dent. "Will you step this way, please "

"Go tend to Bella," Mr. Ballard said. "And I must be going to work."

"Mr. Ballard," Hunter called.

"Yes?" Ballard turned again.

"I just want to lay a new wager with you."

"I'm betting you a year's work next season against making you get on your knees and apologizing to me for stealing everything I didn't have clamped down in a written contract when I came to you four years ago. You're going to restore my corn my horse, and beg my pardon, or next year I work for you without salary. Come on, come on, you wheel-horse of a sportsman! Bet."

Bella Ballard had Firefly leap the gate, and she joined them. "Repeat that in my daughter's presence," Strickland Ballard cried gleefully.

Hunter Dent did so. Bella grinned, looking like her father. When the wager was thoroughly understood the men shook hands. Mr. Ballard then waddled away, got into the flashing car, and was whisked to town seven miles away where the Ballard Laboratories turned out the Ballard remedies.

Bella slipped from the saddle, walking with the moody young man. "Dad will trim you again, Hunter. He never loses. He always bets on sure-things."

"You're telling me! Just the same I'm going to stake everything on this one roll of the dice. I know a thing or two he is over-looking."

"For instance?"

He turned swiftly on her. "You—for one."

She pantomimed a tremendous flutter. "Why, Hunter! This is so sudden!"

He gave her a black look. "Don't misinterpret my wager. Im not trying to marry you and lick your father that way. I know you are engaged to be married to another man. I have no delusions about you, either."

"Ah my!" she sighed, sagging. "And I thought I'd get a proposal this fine autumn morning! It all just goes to show. You said you know a thing or two—what is the other?"

"That irresponsible crack-pot brother of yours, that son of your sporting pappy, one Junior Ballard!" He watched, almost with satisfaction, the fun go out of her eyes. He did not wait for her to ask questions as to what he meant. He stopped. "Now you run along, sweet chile, and take your morning's constitutional on Hunter's hoss. Hunter has to go somewhere and try to find his lost soul."

"Red," the name Hunter knew her by, started to mount Firefly, but as suddenly turned to him, put her arms around his neck, and kissed him. Hunter was momentarily stunned. When he had come here to work, four seasons ago, and she was a filly of a kid, she'd been affectionate and had kissed him, because he must have seemed strong and great to her kid mind; but now she was a young woman and should know what a kiss is worth. Maybe she did, at that. She got into the saddle, looked down at him, impish fires in her eyes again.

"Maybe that would help you find it, Hunter," she said, and moved off on the splendid horse Hunter had bred, reared, trained.

⬦ ⬦ ⬦

FOR HUNTER it was a tough day. He belabored himself to keep from tearing his hair and going wild and shooting the place up. It was late when he went to the office, which was located in the second story of the garage. Here were a desk, a big steel safe, filing cases for farm records and records of the purebred Jersey herd, the horses and sheep. Everything was registered here at Ballard's. Over at the house some kind of a party was in progress. Hunter could hear music and hilarity. It would last until dawn. He'd have to load the drunks in the morning, likely. He posted his books, and wearily lay down, without removing his clothes, on the office day bed.

(Continued on Page 12)

Orange Lodge Members Honor Chaplain

HAVELOCK, June 10 (ENS)—On Friday evening the members of Lady McGill Lodge, L.O.B.A. No. 471 held their regular meeting, followed by a social evening for one of their most faithful and regular members, who has served as chaplain for the past 17 years, in the person of Mrs. John Kinnaird. Mrs. Kinnaird is shortly to move to Toronto and she was presented with an Honorary Certificate of Membership and a gift of money in a lovely purse. The following is the address which was read by Mrs. William Harris, and the presentation was made by Mrs. Charlie Ellis.

Dear Sister Kinnaird—We have learned of your intended departure from among us, which we regret very much. You have been a very faithful member and have very efficiently filled the Chaplain's chair for 17 years, and have inspired us to be better members of the L.O.B.A. and all the principles that it stands for. We realize that the Lodge you will attend will have gained immeasurably, but we are losing a member whose place no one can fill. We ask you to accept this purse, as a very small token of our love and esteem for you. Fraternally yours, officers and members of Lady McGill Lodge, L.O.B.A. No. 471.

Do What Your Doctor Does If Child Is Listless

Because the tongue is the upper end of the stomach and bowels, it is usually the first thing a doctor looks at when he examines a sick child. He knows that a coated tongue and bad breath is a danger signal—a warning of an upset condition below, which may lead to real illness.

Don't you take chances—look at your child's tongue and check the breath *every* day! And at the first sign of bad odor on the breath or a coated tongue, give Children's Own Tablets. Small, pleasant-tasting tablets made especially for youngsters from runabout age to 15 years, they are wonderfully effective in helping to clean out harmful wastes and sweeten sour, upset stomachs. No drastic weakening flush-out action like many old-fashioned laxatives have.

Get a package of Children's Own Tablets—only 25¢—today from your druggist. Made by the makers of Baby's Own Tablets—your guarantee of a reliable product. Liberal trial sample FREE to Mothers. Address Dr. Williams Medicine Co., Brockville, Ontario.

Don't Forget

NO WAITING IN THE STORE FOR MAXWELL HOUSE COFFEE

...For Maxwell House is already ground and waiting for you, in precisely correct grinds for each type of coffee-maker—Drip and Regular. And today in that famous blue Maxwell House tin you get more flavor for your money because . . .

- There's more flavor in the Maxwell House blend—it contains highland-grown, extra-flavor coffees.
- All the flavor is brought out by the special roasting process that roasts every bean evenly all through.
- No flavor can escape—it's sealed, roaster-fresh, in the famous super-vacuum tin.

GOOD TO THE LAST DROP!

MH352

Maple Waffles; Crystal Fruits; Assorted Fruit Jellies. At lb. 25c

ZELLER'S
RETAILERS TO THRIFTY CANADIANS

Dress-Up Your Windows

Reflect Summer's colourful mood and be-deck your Windows with new Drapes and Curtains—at a price that will suit your Summer Budget!

6-Piece CURTAIN SETS $1.49

For Country Cottage! For bedrooms or kitchen in your city home—lovely cream-colored Marquisette Curtains with gay flower-basket designs in red, blue, or green. Generous width, ensuring generous ruffles. Zeller-Thrift-Priced!

Dotted Marquisette Curtain Sets $1.95

6-piece Set: with fluffy self ruffles. Of cream-coloured Marquisette, dotted in combinations of red, blue, gold—or—green. Zeller-Thrift-Priced!

BALL FRINGE, yd. 9¢
Of good-quality Cotton in white, cream, red, green; or—white combined with green, red or blue. Zeller - Thrift - Priced!

"SAVOY" CRETONNE yd. 29¢
36 inches wide. Grand assortment of patterns on grounds of wine, rose, rust, teal blue, green, black.

Cretonne! Chintz!
36 inches wide
Zeller Thrift-Priced
Per Yard ... 49¢

For lovely, inexpensive Drapes—choose "Dunkirk" Cretonne featuring large floral patterns on solid coloured backgrounds. Or—glazed crystal Chintz, floral-patterned; or with gay nursery designs for the tiny tot's nursery or bedroom.

Curtaining
Cream-coloured Marquisette with dotted designs of red, dusty rose, Kitchen Blue, powder blue, green. Per yard ... 29c

"Countess" Cretonne
36 inches wide. Solid colored grounds of wine, blue, green, rose-patterned with large florals. Yard 59c

WINDOW SHADES
Cloth shades in cream, green, white 3 x 6 feet, Complete with roller, brackets and ring pull. At 79¢

Zeller-Values!

MONK'S CLOTH: Two - tone colour combinations with geometric or tree-bark designs. 48 inches wide. Yard 89c

CELANESE SUNNIWEBB: 45 inches wide. Beige and champagne shades. Zeller-Thrift-Priced! Yard.. 69c

RAYON DAMASK DRAPERY—36 and 40 in. wide. Colours green, rust, rose and burgandy. Yd. .... 59c and 79c

Outdoors Furniture

- PORCH ROCKER—Canvas seat and back, sturdily built. For outdoor lounging comfort, see these easy-to-fold chairs, so moderately priced. At 1.79
- PORCH ARM-CHAIRS — Striped canvas seat and back; sturdy wood frame. Comfy, colourful and easy to fold. At 1.69
- LAWN CHAIRS—Easy to good looking, canvas seat and back 1.98
- CAMP STOOLS— Folding style. Sturdy wood frame; striped canvas seat. Zeller-Priced! 39c

"Slide-Eze" Wardrobe
Moth and dust repellent Wardrobes of buff-coloured Fibre Board; size about 60 x 30 x 20 inches. Sturdily built; Good-looking! Zeller-Thrift-Priced!
$2.79

ZELLER'S LIMITED

DO YOUR SHOPPING IN OFF-PEAK HOURS

FOR WARTIME ENERGY—GRAPE-NUTS BRAND AN ENERGY FOOD

OUR GROUP SENT 200 PARCELS
I can't just drop my usual responsibilities when I take on war work so I need extra energy. I get it by eating delicious Grape-Nuts.

NIGHTS I'M BUSY ON A.R.P.
Many former recreation hours are now devoted to special study and training, so we need more energy foods like Grape-Nuts.

GRAPE-NUTS contribute to *your* wartime needs for extra nourishment. They give you carbohydrates for energy; phosphorus for teeth and bones; iron for the blood.

What's more—Grape-Nuts have a distinctive flavor all their own—a tempting, nut-like taste you'll love. And the special double-baking process that makes Grape-Nuts so flavorful also makes them easy to digest. Grape-Nuts are ready to serve. 14 to 16 servings in every package. Get some for tomorrow.

SUN-RIPENED WHEAT AND MALTED BARLEY MAKE GRAPE-NUTS DOUBLY GOOD!

G32

USE THE EXAMINER CLASSIFIED COLUMNS FOR QUICK RESULTS

Bring or Phone your Ad - Dial 4641 - to the Ad Taker Before 1 o'Clock Daily and on Saturday, 10 o'Clock. Rates Low as 1½c per word

Births Marriages In Memoriam Cards of Thanks Deaths

BORN

AGNEW.—To Petty Officer Frederick S. Agnew and Mrs. Agnew (nee Ruth Elliott) at Nicholls Hospital, on June 10, a son, Frederick Courtney.

ENGAGEMENTS

The engagement is announced of Whitsun Marie (Winnie), daughter of Mr. L. T. Huycke, and the late Mrs. Huycke, Hastings, to Louis Ward Comstock, son of the late Mr. and Mrs. Joseph Comstock. The marriage to take place quietly in the near future.

The engagement is announced of Violet Edythe, daughter of Mr. Robert W. Davidson of Peterbrough and the late Mrs. Davidson, to William Clifford, son of Mr. R. H. Boate of Toronto and the late Mrs. Boate. The marriage to take place quietly, July 4.

DIED

HENDERSON, Margaret Georgina. —In Peterborough on Wednesday, June 10, 1942, in her 80th year. Daughter of the late David Henderson and Susannah Emmerson of Otonabee. Funeral from her late residence, 265 Burnham street, Peterborough, on Friday, June 12, at 2.30 p.m., to Keene Cemetery. Rev. Dr. J. D. Smart officatinb.

SISTER MARY PAULA (Elizabeth Holland).—A Sister of St. Joseph, Mount Saint Joseph, Peterborough Principal of St. Dominic's School, Lindsay, died at St. Joseph's Hospital, Tuesday, June 9, 1942. She is survived by her mother, Mrs. Holland, Dublin, Ontario; three sisters, Sister Leona of the Ursu line Community, Chatham; Mrs. J. Carlin, Beechwood, Ontario, and Mrs. J. Flynn, Dublin; five brothers: John of St. Columban; George and Gerald of Dublin, and Leo and Thomas of Windsor. Funeral at 9.30, Mount Saint Joseph, Thursday morning, June 11.

GRAY, Mrs. A.—On Tuesday, June 9, 1942, in Peterborough, Annie Deyell, wife of the late John Gray and mother of Mrs. H. Brown, Lawrence and Frank Gray.

Resting at the Nisbett Funeral Home, 347 Charlotte street, until Thursday morning. Funeral service on Friday, June 12, at 2 p.m. from the residence, Main street, Millbrook. Interment, Presbyterian Cemetery, Millbrook.

CARDS OF THANKS

THE LILY LAKE WOMEN'S Association wish to thank the city merchants and all those who helped to make their auction sale a success by their generous donations, assistance, and loyal support.

FLORISTS

TURNBULL'S FLOWERS LIMITED Special Designs for Funerals and Weddings. 441 George Street. Telephone 7583. Nights 3257.

THE PETERBOROUGH FLORAL CO Flowers Delicately Arranged For All Occasions 436 Water. Telephone 6912—Nights 6746

COMING EVENTS

First insertion, 20 words or less, minimum charge, 50c. Subsequent consecutive insertions, 40c per insertion. All over 20 words, 2c per extra word per insertion.

RADIO STATION CHEX BROADCASTS ALL SOCIAL COMING EVENTS DAILY AT 10:45 TO 11:00 A.M. PETERBOROUGH BROADCASTING COMPANY, LTD.

PETERBOROUGH AND DISTRICT Women's Auxiliary to the Navy will hold their Regular Meeting at 8.15 Friday evening, June 13, in Green Room, Y.W.C.A.

DANCE—CAVAN Community Hall, Friday, June 12. Galloway's Orchestra. Everybody welcome.

DANCE AT THE SILVER SLIPPER Mount Pleasant, Friday, June 12. Everybody welcome.

R.C.A.F. AUXILIARY MONTHLY Meeting, Thursday, June 11, 2.45 p.m., Green Room, Y.W. All members please attend.

BINGO at the Legion Hall Tonight, at 8 p.m. Eggs and bacon, chickens, hams. Cash prizes on six games. Admission 25c, extra card, 10c.

MUSICALE. — Margaret McCabe presents her pupils in a Musical Entertainment on Wednesday, May 10, 8.15 p.m., Community Hall, Ashburnham. Silver collection.

PERSONALS

SPIRELLA FOUNDATION GARMENTS—(Miss) Mary Plunkett, 491 Aylmer.

"SLENDOR TABLETS" — HARMLESS and effective. Two weeks' supply $1.00, at Elliott's, McDermid & Jury, and Payne's Drug Stores.

CIRCLE D WILL OFFER TO GROUP of Six. One and Quarter Hr. Ride for $1.00. Monday, Wednesday, Friday Evenings until June 26. Arrange beforehand by Telephone.

INDIGESTION, STOMACH AILMENTS. Digestive Disorders? Daily treatment with "WILDER'S STOMACH POWDER" will avoid pain and discomfort. 50c and $1.00, at Bogue's, Finn's, Lynch's, and Tamblyn's Drug Stores.

PERSONALS

Piano Tuning

WILLIAM POTTER, PIANO TUNING (Formerly Heintzman) 220 King George Dial 9462

PIANO TUNING ARTHUR COLLISON Dial 6765

Custom Tailoring

DOES YOUR COAT OR SUIT NEED Altering? Have it done now Tony Pepe. Greene Building Dial 4295

3a Hairdressers 3a

MARY MARINO BEAUTY SALON—WE are again offering our $5.00 Oil Permanent for $3.50 We feature Personality Hair-styling Dial 8663

SPECIALS — END PERMANENTS $1.00 up. Oil Permanents. $2.50 up Downer's Dial 8874

PARIS BEAUTY SALON — MORNING Specials: $3.00 Permanent $1.95, including Shampoo, also Hairstyle Hair Reconditioned by Steamer Treatment, with Finger Wave, $1.25. 184 Hunter West Telephone 5311 Opposite Bell Telephone

SPECIALS — AT ROSANNE BEAUTY Salon — Shampoo and Set 60c, Oil Permanents $2.50 up Suite 17-18, Kresge Building Dial 8837

LEWIS' BEAUTY SHOP. DIAL 4432 -- Oil Permanents, $2.00 up. Ends $1.00 up

FOR SALE

4 Miscellaneous 4

HEINTZMAN PIANO AND BENCH. good condition. Parks' Studio, 208 Charlotte Street.

LARGE SHOW CASE, LARGE ICE Coca-Cola Cooler. Apply 65 Hunter East.

PLUMBING AND HEATING SUPPLIES
Jacket Heaters, Boilers, Sinks, Basins, Toilets, Fittings, etc
Pipes Cut and Threaded to Measure.
THE PETERBORO METAL CO.
Telephone 8301 - 256 Simcoe Street

NAVY BLUE DIXON PRAM, GOOD condition, reasonable. 212 Barnardo Avenue.

BLUE WICKER GO-CART, HIGH CHAIR with Metal Tray, good condition. Telephone 4486.

PLAYER PIANO, WITH 40 ROLLS AND Bench, cheap for cash. Parks' Studio, 208 Charlotte Street.

ICE-BOX. 465 KING.

METAL SHEETS
3' x 5' = 3c Sq. Ft.
3 SETS FIRE ESCAPES.
THE PETERBORO METAL CO.

KITCHEN CABINET. TELEPHONE 9412.

MAROON PRAM, LATE MODEL, GOOD condition, $12. 368 Parkhill Road.

45-GALLON OIL DRUM, HAY FORK, Pulley, 170 ft. Rope. Telephone 5307.

PAIR OF SILVER FOXES, PRACTICALLY new, $70.00. 710 George, Suite 3.

TWO BEDS, ONE SPRING, DINING-Room Table. 6 Chairs, Couch, Cloth Rug. Mrs. S. Forsythe, Bridgenorth.

OAK DINING-ROOM SUITE, LARGE Fernery, Fern Stand, 58-Piece Green Crystal Set, Electric Plate, Clock. 364 Simcoe Street. Telephone 7141.

USED SILO, QUANTITY BASSWOOD Lumber. 95 ring 12, Hastings. James Humphries.

SAVE MONEY ON NEW AND USED LUMBER
Building Materials.
THE PETERBOROUGH METAL CO.
Telephone 8301 - 256 Simcoe Street

PAIR OF HAND-MADE CHERRY Paddles. Telephone 6141.

ELECTRIC WASHER, CHEAP FOR cash. Dial 3638.

BABY PRAM, IN GOOD CONDITION. Apply 650 Gilchrist.

PIANO AND CHESTERFIELD, CHEAP. Apply 213 King George Street.

THREE-BURNER GAS STOVE. APPLY 105 McDonnel Street.

MODERN KITCHEN DINETTE, BUFfet, chrome trim, for Sale cheap. Dial 3032.

BOX PLANTS. HAVE YOU TRIED OUR American Beauty Aster? Telephone 7926.

VULCANIZING TIRES
Good Stock on Hand.
Prompt Service.
JOHNSTON'S
George at McDonnel
Telephone 4697.

5 H.P. MOTOR, 60-CYCLE, 550 VOLTS, 3-Phase. Apply E. Restivo, Fenelon Falls.

SET OF WORLD BOOKS AND SET OF Source Books. Write Box 102, Examiner

ELECTRIC HEATER FOR WATER Tank. Evenings after Six 260 Romaine

ICE-BOX, IN GOOD CONDITION, ALSO Two Coats, too small for owner. 182A Hunter W., Apartment 4.

FOUR-BURNER GAS STOVE, ONE year old, Automatic Oven control, $50 for immediate Sale. Telephone 5916.

LARGE MOFFAT ELECTRIC RANGE, French Doors Glazed, Walnut Buffet and Chairs. Dial 9018. 620 Gilmour Street.

WHITE PRAM, $12.00. TELEPHONE 5372.

BRAUND'S WEEK-END SPECIAL
FRESH CAUGHT RESTIGOUCHE SALMON
FRESH CAUGHT HALIBUT.
BRAUND'S
Charlotte Street
Telephone 5739.

CHESTERFIELD, BEDROOM SUITE, Kitchenette Suite, Gurney Stove, all new. Sacrifice. Apply 426½ George.

¾-BED, SPRING MATTRESS, SPRINGS Dresser. 274 Reid.

SINGLE BED, SPRING MATTRESS, Dressers, Easy Chairs. 60 Murray.

SHOW CASE. 218 KING STREET.

FOR SALE

4 Miscellaneous 4

HEINTZMAN PIANO. 697 GEORGE.

ELECTRIC MOTORS, NEW AND REconditioned, ¼ Horse-power and up Belting, Pulleys, Shafting, Hangers The Peterborough Metal Company

LAWN BOWLS, WOODEN. TELEPHONE 6993.

PIANO, GOOD CONDITION. 533 WAterford.

5 Dogs, Cats, Birds, Etc. 5

WHITE POM PUP. 340 AYLMER.

BOSTON PUPPIES, MALE, WELL marked. 567 Albert Street.

KIBBLE BISCUIT — AN EXCELLENT substitute for Canned Dog or Cat Food. Peterborough Pet Shop, Charlotte Street.

ST. BERNARD PUPPIES, RARE BEAUties. Lowest prices. Delivery insured. Write Paramount Kennels, North Hatley, Quebec.

WELL-BRED SCOTCH COLLIE PUP. Telephone 7034.

DOGS BOARDED HEDGLEY KENNELS Telephone 7038

6 Fuel 6

DRY MIXED WOOD AND MIXED Slabs and Kindling. Curtin's Woodyard Dial 8650

7 Livestock and Poultry 7

TWO RED SHORTHORN BULLS, REgistered. M. H. Pimmett & Sons, Telephone 19-14, Keene.

BANTAM HENS AND EGGS. 641 CHARlotte Street W.

BROWN WAGON HORSE, FIVE YEARS old. W. A. Nill, R. R. 1, Cavan.

NICE BAY MARE, 4 WHITE FEET AND white face, good disposition. Can be seen corner Canal Road and Maniece Avenue. Telephone 4027.

Baby Chicks

100 BARRED ROCK CHICKENS, SEVEN weeks old. Small Hen House. 444 Rogers Street.

8 Real Estate 8

W., New 5 Rm. Semi-Bungalow. Immediate possession $4,800
N., 7 Rm. Brick, oak floors up and down, complete plumbing, well decorated, furnace and garage $4,500
Double Brick, Modern, 6 Rms. each side $5,200
O'TOOLE BROS.
Real Estate and Insurance
184 Charlotte Street, Peterborough
Telephone 9447.

Closing Estate — 7-Roomed Brick, Weller Street, large lot. Apply A. E. THOMPSON REAL ESTATE Kresge Building. Telephone 7284.

New Romaine, 6 Rms, good rep.... $1,800
Elm St., 6 Rms, Frame, $500 down $2,200
Frank St., 6 Rms, oak fls., fur.... $2,500
Water N., 7 Rms, Brick $2,500
4½ Acres, Brick House, Garages and barn $3,000
Gilmour, 6 Rms, oak fls, etc. $5,200
Many Bungalows on different terms.
Inquire—
J. A. GIBBS, 141 Hunter Stt. 3843.

WELL-BUILT BRICK HOUSE, 6 ROOMS insulated Attic, two staircases, plaster garage, extra large lot. Immediate possession—$4,000. Write Box 109, Examiner.

SEVEN-ROOMED BRICK HOUSE, CONveniences, good locality. Can vacate at once. Telephone 8335.

BRIGHT, COMFORTABLE 5-ROOM Cottage, full plumbing, central. Apply Owner, 293 Dalhousie Street. Telephone 4946.

7-Room, All Modern Brick House, West side, nice lot. Possession at once $5,000
6-Room Brick, central, full plumbing and furnace $3,000
6-Room Brick Bungalow, hard and soft water, furnace, garage, edge of City, South $2,200
Bargain, half cash.
100-Acre Farm, South Monaghan, real Home and Farm, best of soil, nice Brick House, barn 40 x 80, all on stone wall, stabling under, all in good condition; extra 50-Acre Pasture Lot close by. A real buy $6,000
Would consider House edge of City as part.
P. E. RUTHERFORD
146 Hunter Street. Dial 3602.

$4,200—7 Rooms Brick, new roof, new furnace, hardwood floor, Lot 56' x 190'. Immediate possession. BARGAIN.
$4,000—8 Rooms, newly decorated, hardwood floors up and down. Possession within month.
$1,800—6-Roomed Frame, plumbing.
$2,000—6-Roomed Stucco, plumbing.
FURNISHED HOUSE TO RENT.
Building Loans 5% and 5½%, 10 to 15 year Mortgage.
Choice Lots, sewer water, $200. Terms.
Lowest Rates Fire Insurance and Automobine.
H. J. McCANNAN - JACK SINCLAIR
140 Simcoe Street. Phone 4246.

Brick, 6 Rooms, 3-Piece Bath, Furnace, hardwood floors, garage $3,000
Bungalow, 5 Rooms, modern $3,500
Bungalow, 6 Rooms, Sunroom, modern, barn, garage, 4 Acres Land $5,600
Brick, 7 Rooms, 3-piece bath, furnace, hardwood floors, new roof, central $3,800
M. STOREY
374½ George. Telephone 6573.

10 Used Cars 10

'31 CHEVROLET COUPE, 4 NEW TIRES. Dial 3636.

'28 BUICK, FAIR TIRES, NEW RATION Book, $50.00. Apply 5 Hilliard Street, Evenings.

'33 CHEVROLET COACH, 4 NEW TIRES cheap for cash. 261 Hunter Street W.

1928 WHIPPET COACH, NEW TIRES, new paint job. Dial 6046.

1927 FORD COACH, NEW TIRES, NEW battery, $25.00. Apply Willis Lang, Ida.

1938 FORD DELUXE SEDAN, REALLY a smart Car, in perfect condition; radio and heater. Cheap for cash. Must sell. 266 Aylmer.

10a Used Trucks 10a

1935 FORD V8 TRUCK, HYDRAULIC Hoist. Telephone 8434.

TO RENT

11 Miscellaneous 11

LUNCHROOM STORE, AND ONE Single, and One Large Room. 87 Hunter, after 5

11x Apartments To Rent 11x

THREE-ROOMED HEATED FLAT, adults. Telephone 8312, after 5.

FURNISHED OR UNFURNISHED SMALL Apartment. Telephone 5124.

THREE-ROOMED APARTMENT, 489 Mark.

TO RENT

11x Apartments To Rent 11x

FURNISHED FIVE ROOMS, LOWER Duplex, garage, for July and August; adults; references. Telephone 6713.

TWO NEW, COMPLETELY FURNISHED Self-Contained Apartments, own bathrooms, private entrance, hardwood floors, hot water heated; all linen, dishes, etc., supplied; very quiet location, near Downie and McDonnel; prefer Married Couples; definitely no children. Rent $50.00 and $45.00. Write Box 111, Examiner.

APARTMENT, PARTLY FURNISHED, Unfurnished, garage; Couples. 709 Water.

BATHROOM FLAT, NEAR CANADIAN General, 275 Westcott.

11xx Houses To Rent 11xx

FURNISHED HOUSE, VICINITY RICE Lake, 13 miles from Peterborough; accommodate 2 or 4 adults; rent reasonable. Write Box 106, Examiner.

FOR SALE OR RENT— CABIN TRAILer. 169 Hunter East.

SIX-ROOMED HOUSE, FURNISHED, very central, for July and August, to a responsible party. Am leaving town by June 20. Apply 245 Stewart.

12 Rooms 12

TWO ROOMS. TELEPHONE 6224. 496 Bolivar.

TWO BRIGHT ATTIC ROOMS, LIGHT Housekeeping. 592 Water.

TWO OR THREE GIRLS TO SHARE Room, and Board themselves. 270 Reid.

LARGE, FRONT, LIGHT HOUSEKEEPing Room Suite, Two Girls. 445 Park.

ROOMS TO RENT. 887 WATER.

UNFURNISHED ROOMS, ADULTS. 99 Aylmer.

TWO LARGE, UNFURNISHED HOUSEkeeping Rooms. Call between 7 and 9, 505 Aylmer.

FOR RENT — ATTRACTIVE ROOM IN West-end home. Write Box 107, Examiner.

TWO FURNISHED ROOMS FOR LIGHT Housekeeping. Apply 171 Adaline Street. Telephone 7441.

TWO UNFURNISHED ROOMS, SUIT One or Two Business People. Vacant June 15. 294 Aylmer.

FURNISHED ROOM, TWO MEN. 178 Aylmer.

TWO TO SHARE BEDROOM. CONVENiently located to Factories, South-end. Telephone 9601.

13 Cottages for Rent or Sale 13

FOR RENT — BEAUTIFUL LOG COTtage, Lake Chemong Dial 7032.

TO RENT — LARGE FURNISHED COTtage, fireplace; reasonable rates for June and Week-ends. Telephone 9723.

ATTRACTIVE COTTAGE, COMPLETEly Furnished, hardwood floors throughout, electric light. McCracken's Landing, to Rent for July or August. Telephone 3098.

TO RENT— COTTAGE ON CHEMONG Lake. Dial 4057.

14 Summer Resorts 14

THURSTONIA HOTEL, STURGEON Lake— Excellent Meals, Marshall Mattresses, Dancing, Tennis, Fishing; also Comfortably Furnished Cottages. Moderate Rates Booklet. Percy Skitch, Thurstonia Park.

BUCKHORN LODGE, AND COTTAGES, on Buckhorn Lake, Open June 14. Modern, sand beach, tennis, shuffleboard; New Dance Floor. Rates $15 to $25. Housekeeping Cottages $18. Telephone Lakefield 542 ring 2, or write Buckhorn Lodge, Buckhorn.

WANTED

15 Miscellaneous 15

TO BUY, WHEEL CHAIR. DIAL 8104.

WILL PAY UP TO $25.00 FOR LADY'S Good Used Bicycle. Telephone 3727.

PLANER AND SURFACER WOODworking Machine; also Steel Lathe. Write particulars to The Peterborough Metal Company.

WANTED — TO BUY OR RENT, IN OR near Peterborough, a Small Growing Business. What have you to offer? All replies treated confidentially. Reply at once to Box 105, Examiner.

WILL PAY CASH FOR BOYS' AND Girls' Used Bicycles. Dial 5925.

YOUNG CALVES J. WHITE, INDIAN River.

ONE SMALL SOFT IRON CUPOLA. Write Box 82, Examiner.

HAY LOADER, GOOD CONDITION. 506 ring 6, Lakefield.

BOY'S BICYCLE. DIAL 8229.

LIVE POULTRY WANTED — MARKET Prices. A. Lantin. Telephone 6297

USED LAWN MOWERS. CHARLTON Bros., Welding Repair Shop, Wolfe and Rubidge Streets. Telephone 6884.

ROOM, FURNISHED OR UNFURNISHed, with Board, central. Telephone 8161.

BOOKS, QUANTITY, WANTED FOR cash. State number, kind, etc., Box 53, Examiner.

POULTRY AND FEATHER TICKS PAY Highest Prices. M. Gishman. Dial 8298.

STOVES FURNITURE ALF HUDSON Lakefield Telephone 65

TO BUY, USED ELECTRIC WASHER. Ice-Box. Telephone 5291.

WANTED — 6-ROOM MODERN HOUSE, South of Weller, West of Park, About $5,000 cash. J. A. GIBBS, 141 Hunter St. 3843.

TO BUY, GROCERY STORE, IN CITY or neighboring locality. Write Box 94, Examiner.

BICYCLE, IN GOOD CONDITION. Telephone 6993.

LIVE POULTRY — PAY HIGHEST Prices M Florance Telephone 6823

IRON, RAGS, FEATHERS, BOTTLES, Paper. Petersiel, Bethune and Hunter Telephone 9403

HIGHEST PRICES PAID FOR RAGS Paper, Iron, and Metals J. Burfield Dial 8368

STOVES AND FURNITURE WANTED Telephone 4115. Nights 6294

LIVE POULTRY — MARKET PRICE M. Katz 6823 560 Homewood

TO RENT — HOUSE, GOOD TENANTS, reliable, on or after August 1st. Telephone 6827.

WANTED

16 Teachers Wanted 16

PROTESTANT TEACHER REQUIRED for S. S. 6, Smith. State experience, qualifications, and salary expected. Apply A. E. Higgins, R. R. 3, Lakefield.

FOR SCHOOL SECTION 11, OTONABEE, Hiawatha. State salary and experience. Ralph Godfrey, Secretary-Treasurer No. 2, Keene, Ontario.

17 Help Wanted Male or Female 17

STRAWBERRY PICKERS. APPLY C. Kitney & Sons, Peterborough, or Telephone 5194.

RETAIL FAMOUS AND WELL-KNOWN Jito Products at leisure or full time. Very attractive offer and a real opportunity for increased revenue. No Risk. Thirty-Day Trial. Ask for Free Details and Catalogue: Jito, 1435 Montcalm, Montreal.

FARMER'S MAGAZINE REQUIRES Special Representatives for Peterborough district. Leads supplied. Proposition guarantees high profits. Write 73 Richmond Street W., Toronto.

18 Help Wanted, Female 18

GIRL TO WAIT ON TABLES, ALSO Kitchen Help. Apply Capitol Grill.

GIRL OR WOMAN BY DAY OR WEEK for Housework. Telephone 6159.

WOMAN TO DO HOUSEWORK AND help Cook; short hours; Board included; sleep out; good wages. 183 Stewart.

EXPERIENCED KITCHEN HELP. TELEphone 9365.

GIRL FOR SUMMER HOME, SMALL family Write Box 92, Examiner.

SMART GIRL FOR GENERAL OFFICE Work, Filing and Typing. State age and salary expected, Box 91, Examiner.

TWO LADIES ARE URGENTLY NEEDed for Interesting Feminine, Remunerative Work in Peterborough. This is pleasant, non-factory work, especially adapted to Women of 35 to 45 years. The possibilities are excellent. Successful applicants will be trained in Peterborough to become our Professional Representatives. They will render great aid in maintaining Health among Peterborough Women—so necessary during these wartime conditions. Write us for further information. You will be under no obligation. A courteous representative of our well-known company will call on you. Box 93, Examiner.

HOUSEKEEPER, IMMEDIATELY, USED to Children, Daily except Sunday, Small Apartment. 389 Queen Street.

GIRL FOR HOUSEKEEPING, HIGHEST wages. Apply Levine's Ladies' Wear.

TWO GIRLS FOR WAREHOUSE WORK. Write Box 84, Examiner.

SALESLADIES
GIRLS CAPABLE OF TAKING CHARGE OF DEPARTMENTS
Steady work and opportunities to advance.
Apply any time during store hours. Phone 8262 after hours.
ZELLERS, LTD.

MAID FOR GENERAL HOUSEWORK. Telephone 3783. 590 Weller.

19 Help Wanted, Male 19

ELECTRICIAN AND ELECTRICIAN'S Helper. Telephone 7702.

COOK FOR BOYS' CAMP, JUNE 25 TO August 10. State wages expected. Write Box 104, Examiner.

EXPERIENCED FARM HAND, MARried or Single, separate house. Write Box 81, Examiner.

WANTED — AT ONCE, MAN TO RUN Motor Boat for General Delivery on Stoney Lake. Apply in person if possible, to Mrs. Pearl, Lilybet Lodge, R. R. No. 2, Lakefield.

MIDDLE-AGED MAN TO DRIVE TAXI. Write Box 87, Examiner.

WAREHOUSE MEN. APPLY, BY LETter, to Box 83, Examiner.

CAPABLE, EXPERIENCED GROCERY Clerk, Protestant, capable of Managing Grocery Store with another Clerk and Butcher in proprietor's absence. State age, experience, and wages expected, Box 95, Examiner.

20 Employment Wanted 20

GIRL WILL TAKE STEADY WORK OR Part Time, or look after Children at Night. Telephone 4529.

GIRL WITH SEVERAL YEARS' EXperience General Office Work, desires Clerical Position in Small Office. Write Box 103, Examiner.

21 Boarders Wanted 21

BOARDERS. 219 SIMCOE, BETWEEN George and Aylmer.

TWO BOARDERS, IN PRIVATE HOME, near C.G.E. Rates reasonable. Home cooking. Dial 5645.

GENTLEMEN BOARDERS, WITH Single Beds. 268 Aylmer.

TWO GENTLEMEN TO SHARE ROOM; good Meals; 7 minutes from C.G. Dial 9944.

BOARD AND ROOM, ALL CONVENIences. 673 Water Street. Telephone 6623.

BOARDERS, BESIDE CANADIAN GENeral. Telephone 4969.

FURNISHED BEDROOM, BOARD OPtional, Couples, central. Dial 9194.

ROOM AND BOARD, CENTRAL. 144 Murray Street.

BOARDERS, NEAR CANADIAN GENeral. Dial 7325.

SINGLE ROOM, GENTLEMAN. 270 Reid.

WHO CAN DO IT

22b Painters & Decorators 22b

DON'T GO FARTHER — PAINTING and Decorating Done Reasonably. Estimates Free. Telephone 8544.

WHO CAN DO IT

22b Painters & Decorators 22b

EFFICIENT SMART STYLING for HOME DECORATION
Interior and Exterior
"Elastica Quality Goods"
Telephone 9922 336 George Street
HAROLD COLEMAN

COLEMAN BROTHERS DECORATE with Confidence. Telephone 4485. 447 George Street (North of Brock).

PAINTING 634 UNION.

INTERIOR AND EXTERIOR DECORATing. Telephone 4931.

PAINTING HOUSES, GARAGES. 634 Union Street.

PAINTING, INTERIOR AND EXTERior. Free Estimates. Dial 3211.

22f Miscellaneous 22f

TRACTOR, CUSTOM WORK IRVINE McIntosh Dial 4043

DUSTLESS FLOOR SANDING FLOORS Laid and Refinished Decorating William Higgins Dial 8887

LAWN MOWERS SHARPENED
$1.00
Guaranteed to Cut or Money Refunded.
CHARLTON BROS.
LAWN MOWER SERVICE
Wolfe at Rubidge Streets
TELEPHONE 6884

DUSTLESS FLOOR SANDING, CHAMberlain Weatherstripping and Caulking J H Vance 773 Aylmer 7835

CHIMNEYS CLEANED FURNACES Vacuumed Telephone 6962

TRACTOR, CUSTOM WORK. TELEphone 4511.

TRACTOR GASOLINE 16½c
Tax Extra
Your Oil and Grease Requirements at the Lowest Prices
REPAIRS
WASHING MACHINES, REFRIGERATORS
TIRES CARS
Save your Tires. A slight Repair may mean months of extra Service Guaranteed Work.
DAWSON'S SERVICE STATION
Corner of REID & McDONNEL
Telephone 4754

Lawn Mowers Sharpened
On Modern Equipment. Harran's Cycle Shop Dial 5925.

REPAIRS TO ALL MAKES OF WASHers. Telephone 5291. Prompt Service.

22j Wood Cutting 22j

WOOD CUTTING. 6643. MARTIN.

WOOD SAWED. 3702.

25 Nursing 25

EX-NURSE HAS BEAUTIFUL HOME AT the Water Front. Would take Convalescents or Semi-Invalids reasonable for Summer months. Write Box 101, Examiner.

25x Dressmaking 25x

DRESSMAKING, ALL KINDS; ALTERations. Twenty years' experience Mrs. Stirrett, 247 Park (next Campbell's Dairy).

LOANS

LOANS
$20 TO $1,000
YOU can get cash on any recognized security and repayment plan, at Campbell's. Quick, confidential, and friendly service.
Campbell Finance Corporation, Ltd.
Subsidiary of Industrial Acceptance Corporation, Ltd
169 Charlotte Street
(Above A. & P. Store) Phone 3520

LOST

BLACK ZIPPERED WALLET, MONDAY Afternoon. on Hunter, containing valuable papers. Leave at Quaker Oats Office, or Telephone 8526.

LADY'S WRIST WATCH, NAME ENgraved, vicinity of George and Simcoe Streets or on Byersville Bus. Reward. Telephone 7269.

$15.00, ON GEORGE STREET, SATURday Evening. Reward. Dial 8414.

PACKARD HUB CAP. TELEPHONE 3833.

PROFESSIONAL

44 Lawyers 44

P D SCOLLARD, Barrister Solicitor Bank of Toronto Building Telephone 9939

JOHN A BRADSHAW — Barrister and Solicitor 360 Water Telephone 6684

JOHN O WELDON—Barrister, Solicitor Notary 355 George Telephone 9230

HON G N GORDON K.C
Law Office, 395-397 George Street
Telephone 3577 Money to Loan

W B GORDON
Barrister, Solicitor
395 George Street
Telephone 3577

PECK KERR & McELDERRY—BARristers Solicitors Money to Loan Offices: 415-417 Water Street Telephone 4681 E A Peck K.C. F D Kerr, K.C., V J McElderry K.C. Walter H Howell

JACOB LOW — Barrister etc Mortgage Loans Suite 1-2, 435 George Street (over Toronto Savings and Loan Co.) Telephone 7423 Nights 6214

ELLIOTT PHILP & CHANDLER—Barristers etc Money to Loan Offices Kresge Building Telephone 6675 A L Elliott K.C., M.P.P., W R Philp, B.A., R J Chandler, B.A

Chiropractors

M C GOODWIN, CHIROPRACTOR and Physiotherapist, 108 Barrie Building, 312 George Telephone 8795 and 5863

Dentists

DR. CLIFF McKEE, KRESGE BUILDing. Open Evenings, except Wednesday and Saturday. Telephone 9734.

NOTICE

DECORATION DAY
Little Lake Cemetery Co.
NOTICE

LOT OWNERS wishing to have the usual work done on their Lots for the Season should have this matter attended to as soon as possible, if they wish to have the work taken care of by Decoration Day, SUNDAY, JUNE 28.
E. J. SAUNDERS,
Secretary.

SEALED TENDERS FOR BUILDING A Two-Roomed Addition to Confederation School and the Alteration of May's School. Tenders to be addressed to Mr. Harry Welch, Secretary-Treasurer S. S. No. 2, North Monaghan, 609 Lock Street. Plan and Specification can be had from Mr. H. H. May, Lansdowne Street, Peterborough. Telephone 9747. All Tenders must be received not later than June 27, 1942.

DOROTHY DIX

WHY DO MOTHERS BELIEVE SINGLE GIRLS ARE HELPLESS?

Unwed and Efficient Woman Worker Complains of Parent's Attitude

A young woman says: "I am 24 years old. I graduated at the head of my class in college. I have a fine position in a big business firm and am trusted with making important decisions.

"I mean to say that I am an intelligent adult, yet my mother treats me as if I were a feeble-minded child. She doesn't pretend to have the slightest respect for my opinion or knowledge. She tells me when to go to bed and not to sit up reading, as she did when I was 5 years old, and supervises my diet just as carefully and still thinks that I should live on spinach and milk.

"I am a good cook, but I never start toward the kitchen that she doesn't stop me and tell me just how to make a cake, although I have made thousands of them. She still feels it is her duty to read my letters and listen in on my telephone conversations and pick my friends; and every time I go and come I am put through a questionnaire about where I have been, whom I have seen and what they said, and why didn't I come home earlier.

"For, you see, I am still unmarried and, in my mother's eyes and in the eyes of all the other mothers I know, an unmarried daughter is a poor, feeble, helpless creature, incapable of taking care of herself, although she may be 70 years old and, like Lady Kew's daughter in Thackeray's story, have heard all there is to tell. I bet Miss Susan B. Anthony never went out of the house as long as her mother lived without being told to put on her rubbers, and that Florence Nightingale's mother never ceased to warn her to beware of strange men.

Treats Married Sister As Equal

"Now I have a sister five years younger than I am who is a darling but no intellectual prodigy. She married right out of high school, so she has not had the education, nor the training, nor the experience that I have had, yet Mother treats Sally as her equal and me as her inferior.

"I know a thousand things about life and the world in general that Sally, shut up in her nursery and the four walls of her home, hasn't had a chance to learn, but Mother pooh-poohs my views on every subject and quotes Sally as an oracle. She would never dream of regulating Sally's goings and comings as she does mine, or of picking out Sally's acquaintances for her.

"All of which causes me to wonder why married daughters and unmarried daughters have such a different status with their mothers. Do mothers think that a girl can't be right bright who doesn't catch a husband? Or is it that getting married somehow automatically makes girls members of the Amalgamated Order of Wives, with all its pass words and secrets, and so makes a mother feel closer to her married daughter than to her old maid daughter?

Sacrifices Are Ignored

"Anyway, you will notice that mothers always brag about their daughters who can write Mrs. before their names, no matter what sort of sticks they are married to, and that they are always apologetic over the ones who are still Misses, even when it is the spinsters who are supporting them. Why, many a time I have seen a mother proudly displaying some cheap gift that she boasted that her daughters, Mrs. So-and-So, had sent her, while she never said a word about the single daughter who was working her fingers to the bone to keep her soft and comfortable in her old age.

"But all of this is beside the point. What I started to say, before I got lost in the intricacies of mother psychology, is that even more than the lack of any personal freedom, which I regret is our inability to be friends as well as mother and daughter. I know my mother is a very fine and intelligent woman and I would dearly like to have a real companionship with her in which we would meet on a common platform of mutual interests and be able to talk as woman to woman.

"I'd like to be able to discuss with her my problems, especially as regards men and marriage, and ask her why it was that some men attracted me, other repulsed me, and others kept me guessing; and if she thought, deep down in her heart, that marriage was worthwhile. But I can't do it. Mother still thinks I am five years old and too young to be told the facts of life, and when I try to talk seriously with her she waves me off with a platitude that says, in effect, run along, little girl, and play with your dolls. Funny, isn't it?"

"No, tragic," I responded.

(Released by The Bell Syndicate, Inc.)

Sporting Blood

(Continued from Page 11)

He must have been sleepier than he thought. What the hour was when something limp and heavy fell across his bed, waking him, he did not know. A thin moon was sinking. When Hunter got out from under the object and switched on a light he discovered Junior Ballard lying on the floor in a stupor. Junior was in tails and white tie. Hunter put him on the bed. He looked down on the pale, dissipated face. A good kid, in a way, too . . . and a bad one. There was a soft leather satchel lying on the floor. Hunter picked it up, saw the spot was a smear of blood. There was blood on the boy, too. He saw a long scratch on Junior's arm. He opened the bag and after that time, nor anything else, mattered much.

When he finished counting the contents he had $17,000 in cash.

(To Be Continued)

OIL SUPPLY

All of the high-quality palm oil produced in the Belgian Congo is sent to Great Britain.

DAILY CROSSWORD

ACROSS
1. Exclamation
5. High temperature
9. Roman goddess
11. Masculine name
12. Door joint
13. Wrath
14. Before
15. Gained
17. Annamese measure
18. Entry in an account
20. Wit
23. Small drum
27. Leave out
28. Search for provisions
29. Short for sister
30. Pikelike fish
31. Tear
32. A shred
34. Sheltered inlet
35. Terriers
36. The whole jury
37. Slanted
39. Short for Abraham
42. Employ
43. Female sheep
46. Capital of Delaware
48. Bower
50. Similar
51. Grain yielding sorgham
52. Masculine
53. Divisions of time

DOWN
1. Dull pain
2. One who inherits
3. Sea eagle
4. Girl's nickname
5. Female fowl
6. Units of work
7. Region
8. Novice
10. Conduit
11. Porter
16. Siberian gulf
18. Speck
19. Thick liquid
20. Entertainers
21. Eskimo boat
22. Foggy
24. Nobleman
25. Pointed arch
26. Repulse
28. Distant
30. A motion
33. Beverage
34. Animal
36. Implore
38. Exists
39. First man
40. Missile weapon
41. Wicked
43. Spanish river
44. Deteriorated by use
45. Periods of time
47. Piece out
49. Regret

Yesterday's Answer

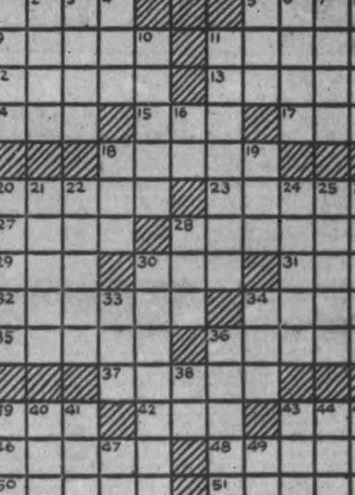

CRYPTOQUOTE —A cryptogram quotation

RCBABRA BQ GSJBOKJTSL MTJTNOBA-TM PL JUT DTTSBAWQ KAM ARJ PL JUT BAJTSSTVJ—QCTAVTN

Yesterday's Cryptoquote: THE ABSURD MAN IS HE WHO NEVER CHANGES HIS OPINIONS—BARTHELEMY

Distributed by King Features Syndicate, Inc.

ROOM AND BOARD

—By Gene Ahern

LI'L ABNER

—By Al Capp

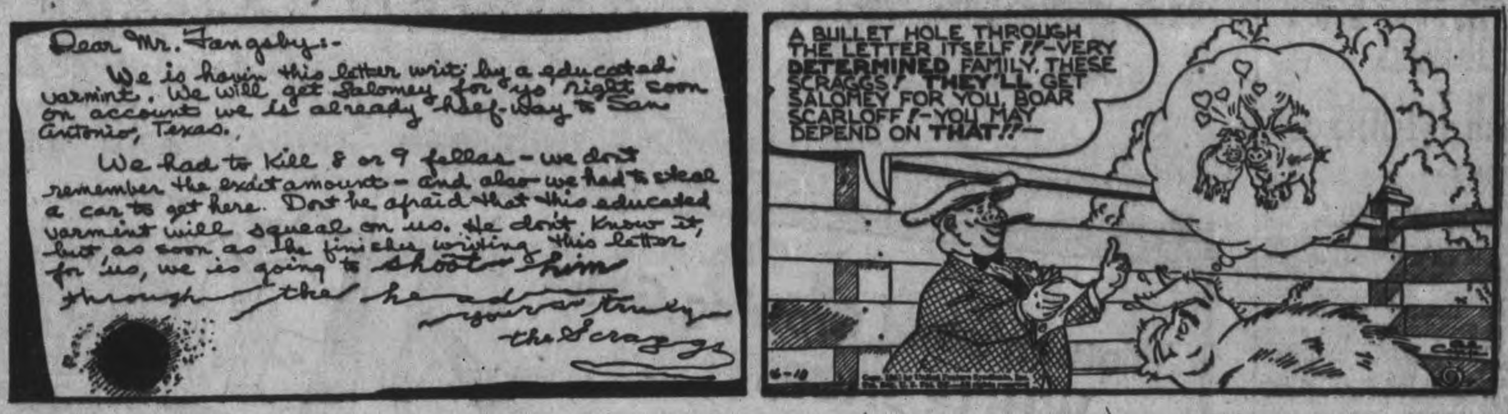

HENRY

—By Carl Anderson

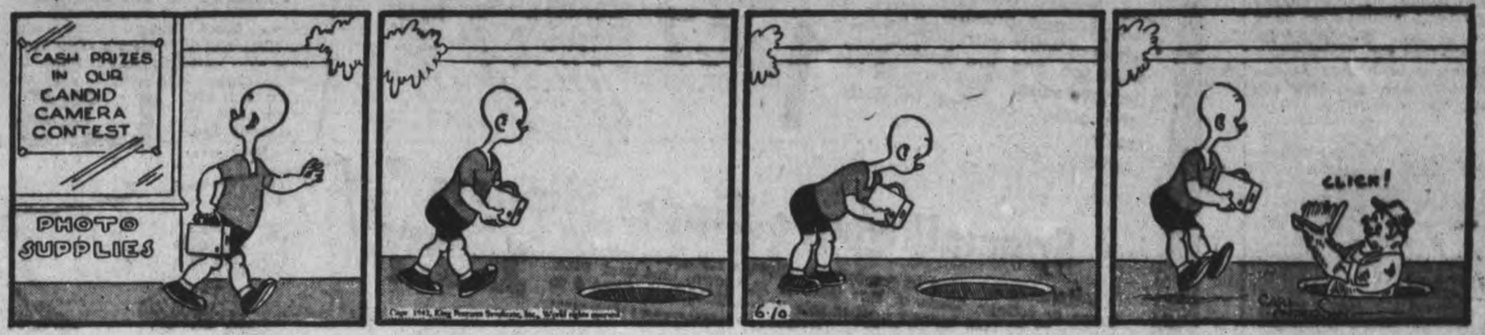

SCOTT'S SCRAP BOOK

—By R. J. Scott

DONALD DUCK

—By Walt Disney

BLONDIE

—By Chic Young

MUGGS AND SKEETER

—By Wally Bishop

BRICK BRADFORD

—By William Ritt and Clarence Gray

TILLIE THE TOILER

—By Russ Westover

Home Service

Tea-Leaf Fortunes Help Clever Girls Entertain

Men Like You in a Gipsy Mood

Sure to put your beau in a confidential mood, a cosy tearoom and you reading fortunes in the tea-leaves. Soon you're talking intimately of life . . . luck . . . love!

And it's easy. In your head (or your purse!) is a list of tea-leaf symbols with meanings. You look mysteriously into his cup, decide what symbols the groups of leaves resemble most.

Tea-leaves grouped in the shape of a cross? Your beau has arrived at a crossroads in life! But what momentous choice must he make? Let's look for a clue.

That sceptre? And that crescent moon? Hmm, a VERY momentous choice—for the sceptre is fame, the crescent true love! He'll need your guidance, gypsy. Better look into the cup again.

Isn't that a rake (a sign of grief) near the sceptre, and a star (riches and honor) near the crescent? Yes! "Fame for its own sake will lead you to grief," you can say wisely, "but true love will lead to good fortune."

For more gipsy lore see our 32-page booklet. Has 85 tea-leaf symbols, also tells exciting ways to read cards, the "crystal ball," dominoes, the Mystic Circle. Has a horoscope for each month.

For your copy of "Fun With Fortune-telling" send 15 cents in coins or stamps to The Peterborough Examiner Home Service. Be sure to write plainly your Name, Address ,and the Name of Booklet.

BARCLAY ON BRIDGE

WRITTEN FOR THE EXAMINER

By SHEPARD BARCLAY

"The Authority on Authorities"

CAN BE THE BEST LEAD

NOBODY likes to lead an unbid suit headed by the king, without either the ace or queen accompanying it, especially against a slam bid. In some rare situations, however, the bidding of the opponents cries out so loudly for the suit that a player with courage must open it.

North: ♠ A 7 3 ♥ A 9 8 6 4 ♦ 10 4 3 ♣ 8 3

West: ♠ Q 6 5 2 ♥ Q 10 5 ♦ K 7 5 ♣ J 9 2

East: ♠ J 10 9 8 ♥ K 7 3 2 ♦ J 9 ♣ 7 5 4

South: ♠ K 4 ♥ J ♦ A Q 8 6 2 ♣ A K Q 10 6

(Dealer: North. Both sides vulnerable.)

North	East	South	West
Pass	Pass	1 ♦	Pass
1 ♥	Pass	2 ♣	Pass
2 NT	Pass	4 ♣	Pass
4 ♥	Pass	4 NT	Pass
5 ♥	Pass	6 NT	

East, a player with real vision, had listened carefully to the bidding of this deal. When North's response of 5-Hearts to the Blackwood 4-No Trumps showed possession of two aces, East knew that he could have nothing else of importance in the honor line. North's heart rebid, showing a five-card suit, made it certain that he would have opened the bidding instead of passing on his first turn if he had held the heart Q. Since he did not open it, then West almost surely had that important card.

He therefore led the heart 2, instead of the spade K, which would have been preferred by most ordinary players, reckoning that the spades probably were at lease doubly stopped.

The first trick brought forth the heart J, Q and A. North could not see any likelihood of making his contract unless the diamond Q could be finessed successfully, so he tried that. When it failed, the contract was set three with heart tricks. If a spade had been led, the contract would have been easy to make with the loss of one trick in diamonds, North taking two tricks in spades, four in diamonds, five in Clubs and one in hearts.

* * *

Tomorrow's Problem

North: ♠ A Q 4 3 ♥ 5 ♦ 9 6 5 ♣ K J 9 5 4

West: ♠ 8 6 ♥ K J 9 8 ♦ J 10 3 ♣ A 10 8 3

East: ♠ K 2 ♥ A Q 10 6 4 2 ♦ K 8 7 4 ♣ 6

South: ♠ J 10 9 7 5 ♥ 7 3 ♦ A Q 2 ♣ Q 7 2

(Dealer: South. Both sides vulnerable.)

If West leads the heart 8, how should East proceed in his effort to set 4-Spades, which West doubled?

Distributed by King Features Syndicate, Inc.

Cut Airgraph Rates

OTTAWA, June 9 — (CP). — Reduction of airgraph rates to members of the armed forces overseas, extension of the service to include message to civilians in the United Kingdon, and introduction of a new air letter for use in communication with the armed forces aboard was announced Saturday by Postmaster General Mulock.

The changes are effective June 15.

The present airgraph rate of 10 cents a message to soldiers, sailors and airmen in Britain or the Middle East is cut to six cents.

The airgraph messages sent to civilians will cost 15 cents each.

Persecution Is Weakness Of All Tyrants

BOSTON Mass., June 10. — The great task now confronting a liberated America, which more than three-quarters of a century ago fought a four-years war to free the slaves, is to aid in working out the freedom of the whole world from slavery, The Christian Science Board of Directors told several thousand Christian Scientists gathered in annual meeting in Boston yesterday.

Declaring that this would be the sentiment expressed by the Nation's martyred President Abraham Lincoln, were he here to-day, the directors pointed out that "through the ages tyrants have endeavored to govern and control men by engendering fear," and quoting from Mary Baker Eddy's work. "Miscellany" (p. 191), they further say. "Persecution is the weakness of tyrants engendered by their fear, and love will cast it out."

MRS. ELISABETH F. NORWOOD
Incoming President of The First Church of Christ, Scientist, in Boston, Massachusetts

The report of the Board of Lectureship, read by Gavin W. Allan, referred to the recent statement of Winston Churchill, Prime Minister of Great Britain "Never in the field of human conflict was so much owed by so many to so few," as a perfect phrasing. But lifting this phrasing out of the setting of war, the Board felt that it could aptly apply to Mrs. Eddy and her small group of followers who, a half-century or more ago, worked for the establishment of a vision that sought to bless all mankind.

To-day the Board found that the establishment of Christian Science in some countries was being limited by the dictators, that some churches and institutions were being closed and confiscated. "But wherever the multitudes of plain people in ordinary, everyday living cherish and practice the truths of their religion," the Board said, "its resurrection is assured."

To the incoming president times appeared to constitute a challenge to Christian Scientists to face unflinchingly "a duty beyond anything they have ever before been called upon to face." Yet in the face of this duty, she said, there is the authority of the Bible that "the Lord's hand is not shortened that it cannot save" and that "Christ's Christianity will free mankind from the bondage in which it is being held."

With this comforting assurance, the incoming president appraised world conditions in the light of another Red Sea of human doubts and fears through which mankind must be guided to higher spiritual ground by the power of divine intelligence. It is true, she said, that it seems necessary in the present-day conflict to resort to human means and methods against evil aggressors, yet the march forward can be taken safely and with confidence by putting on the breastplate of righteousness, the armor of God.

Warkworth News

Mr. and Mrs. J. A Darling, Dartford, visited Mr and Mrs Frank Madill, Stanwood, Friday

Mr. and Mrs. W. A. Baker, Mrs. James Thorpe and Ronald of Rochester, N.Y., and Mrs. James Moore of Port Hope were guests of Mr. and Mrs. W. B. Baker, Friday.

Mrs. J. E. Edgar and Ruth returned Sunday after spending a few days with her aunt, Mrs. Eva Coulter, Belleville.

Mr. and Mrs. Ralph Campbell, Toronto, spent the week-end with his mother, Mrs. Ella Campbell, Norham.

Guests of Mr. and Mrs. W. B. Baker on Sunday were Mrs. J. A. Arkils and Craig, Castleton, and Miss Velma Arkils, Belleville; Mr. T. S. Baker, Dr. and Mrs. W. W. Baker, Jimmie and Shirley of Campbellford.

Miss Helen Patridge, Toronto, spent the week-end and holiday with her parents, Mr. and Mrs. G. S. Partridge.

Mr. and Mrs. Warren Harlow were guests of Mr. and Mrs. H. C. Kelly, Sunday.

Miss Lyla Allen returned to Belleville Sunday after spending her holidays with her parents, Mr. and Mrs. H. E. Allen.

Mr. and Mrs. Archie Ferguson and Mr. and Mrs. Lorne Hutchinson and family attended the Decoration Day service at Centreton, Sunday

Mrs. T. S. Baker, Campbellford visited Mr. and Mrs. George Cockburn, Sunday.

OLD FRIENDS HONORED

LONDON (CP).—Seventy-year-old Nicholas Makepeace of Wallsend and 75-year-old Charles Price of Sunderland, lifelong friends, received the British Empire Medal from the King at the same time for long and meritorius service with enginering firms.

Weather
Warm; Showers

Evening Examiner
Peterborough

FINAL
LAKESHORE AND CITY EDITION

VOL. LXXXV, No. 136 — PETERBOROUGH, THURSDAY, JUNE 11, 1942 — ★★ — PRICE THREE CENTS

BRITAIN AND RUSSIA SIGN 20-YR. ASSISTANCE PACT

Hun Summer Blitz Hits 3 Red Fronts

Berlin Claims Hacheim Has Fallen

British Libya Anchor Scene Of Terrific Fighting For Days

BERLIN (From German Broadcasts), June 11—(AP). — The German high command claimed to-day that Bir Hacheim southern anchor of the British line in Libya, had been captured by Axis troops.

A communique said the stronghold (defended by Free French troops recently reinforced by British forces) was occupied this morning.

"In North Africa," the communique said, "the fort of Bir Hacheim, southern pillar of the British defensive system, was this morning taken by storm after several days of bitter resistance by strong enemy units which had been encircled there.

"The German air force successfully took part in the fighting and bombed British troop concentrations and columns."

The high command claimed that a German submarine attack on a strongly-escorted convoy in the Eastern Mediterranean, destined for Tobruk, resulted in the sinking of two heavily-laden tankers totalling 12,000 tons and the damaging of four transports by torpedoes.

The Germans asserted the Royal Air Force lost 21 planes in aerial combats in the Libyan area while German and Italian fighters destroyed eight planes in day and night bomb raids on airfields on Malta.

May Be True.

LONDON, June 11 — (CP).— Military circles in London said today that the German claim to the capture of desert fort of Bir Hacheim in Libya, probably is true, although there has been no confirmation here.

Price-Violating

TORONTO, June 11 (CP). — The Dominion Government is itself one of the principal violators of the price ceiling legislation on beef, Controller Robert H. Saunders said today in asking Mayor Fred Conboy to call a special meeting of the Board to consider the shortage. "Large quantities of beef are bought for army kitchens at a price that is slightly more than two cents per pound higher than the authorized wholesale price," Controller Saunders said.

Peterboro Boys Of S.D. and G.s Take Captives

By ROSS MUNRO
Canadian Press War Correspondent

SOMEWHERE IN ENGLAND, June 11 (CP)—A man from Glengarry pulled a Sgt. York stunt in the first action of the big spring battle manoeuvres in Southern England where a Canadian Corps battled a British Corps.

He was 24-year-old Sgt. Noel Moran of Lancaster, Ont., in Glengarry county. With a platoon, he captured 200 British officers and men and 14 Bren gun carriers, and, armed with a Tommy gun, marched down the road from the front at the head of the long column of "enemy" prisoners.

A British division was attacking along a broad wooded valley when it hit the Stormont, Dundas and Glengarry Highlanders from Eastern Ontario, and the North Nova Scotia Highlanders. These two battalions were in the vanguard of Canadian Corps.

As British infantry poured over the fields a company of S.D. and G.'s commanded by Archie Hamilton of Peterborough, Ont., lay low in a grove and another company, commanded by Capt. Neil Gemmel of Peterborough, went out to meet the first thrust.

Sgt. Moran, a sailor before the war, led a platoon forward, and ambushed the British. Nearly an entire company was rounded up in 15 minutes. The two companies of Glengarry men stalled the whole attack of the "enemy" division long enough for other Canadian formations to move into position.

Taking part in the roundup led by Moran were 30 to 40 Ontario men including Cpl. J. L. Mackay of Alexandria, Pte. Allan Gray of Cornwall, Pte. Arthur Parnell of Peterborough, Pte. Gordon Phillips of Kingston and Pte. Pat Coogan of Cobourg.

Japs Confess 2 Carriers Sunk in Scrap

Still Claim Aleutian Points Occupied Raiding Bases Ruined

TOKYO, From Japanese Broadcasts), June 11. —(AP) — Japan's leading civilian naval expert, Masanori Ito, said today that "in view of the great success" of the Japanese in the battle of the Pacific "we should not be dissappointed at the loss of two aircraft carriers, for the gain is far greater than the loss."

(This was the first authoritative suggestion from Tokyo that two of the Imperial navy's carriers had been sunk, as officially claimed by the United States. It represented a shift from Tokyo Imperial headquarters' admission that one had been sunk and another severely damaged).

His interpretation of the battles at Midway and Aleutians was broadcast by Domi, Japanese news agency.

"Even if Japanese army forces had not occupied key points— which they did, and the operations reportedly still progressing in the Aleutian group— the naval operation in this area would have been particularly significant in that it destroyed important military objectives which otherwise could have bee nmade a foothold for air-raiding Japan," Domei quoted Ito.

"What is most significant in these operations is the fact that the Japanese navy succeeded in sinking a United States aircraft carrier force consisting of the Enterprise and Hornet," Ito said.

The United States has listed only hits on one aircraft carrier and sinking of a destroyer as its losses).

Vice-Admiral Ichiro Sato of the naval general staff asserted that "the Japanese navy has made a decisive advance toward absolute mastery of the sea" by inflicting "smashing blows" on the United States navy.

By HENRY C. CASSIDY
Associated Press Staff Writer

MOSCOW, June 11 — (AP).—Germany's armies and air force, increasing their pressure along the entire front, were attacking today at three major points: opening a new push from Kharkov in the Ukraine, hurling whole divisions against besieged Sevastopol, and battering at Murmansk from the air.

Dispatches from the battlefronts suggested the Germans at last were getting their summer campaign under way, rolling into larger-scale action after being held and thrust back for almost six months.

Tass reported from Sevastopol the Germans had attacked repeatedly during the last 24 hours, hurling powerful forces into the front, but said that "despite the intensity and stubborness of the attacks the enemy failed to break the resistance of the Sevastopol defenders...The troops firmly hold their ground."

Aerial activity on both sides was described as intense. Tas said Red Air Force fliers defending the city shot down 29 German planes and damaged 16 others in the past few days, while anti-aircraft guns downed 20 more German aircraft.

In London more than 10 German divisions, perhaps 150,000 men, were reported by a military commentator today to be striking at Sevastopol in the heaviest attack yet made on that Soviet Black Sea port.

The commentator said the Germans were making a particular effort to clear the southern flank of the defences.

In Berlin the German high command claimed today that "desperate" Russian counter-attacks in the battle around Sevastopol were unsuccessful and that German planes had sunk a 3,000-ton merchant ship in the besieged Crimean port.

The high command added that the Russians lost "several places" in fighting on the northern sector of the long front.

"On the Volkhovo front (below Leningrad) strong enemy attacks were repulsed and heavy losses were inflicted on the enemy," the communique said.

"Coastal artillery of the army successfully shelled enemy vessels in the Bight of Kronstadt (Russian naval base near Leningrad). A Soviet submarine leaving Leningrad and an escorting vessel were set afire."

Gen. Stuart Pacific Commander

Replaces Gen Anderson Being Retired; Over All Forces

OTTAWA, June 11 — (CP). — Lt.-Gen. Kenneth Stuart, 51, Chief of General Staff, will take over the temporary command of the Pacific area "in order to deal with organization plans arising out of expansion of Army forces in that command," Defence Minister Ralston announced to-day.

The present officer commanding the Pacific Command at Victoria, Maj.-Gen. R. O. Alexander, 54, is appointed Inspector-General of the Army for Central Canada, effective July 1.

He succeeds Maj-Gen. T. V. Anderson, 61, who retires from the service after completion of 42 years' service.

Gen. Stuart will be in command of the Pacific area until a successor to Gen. Alexander is appointed.

Gen. Stuart has just completed an inspection trip to the West Coast, one of a series he has made to that area during the past few months.

Gen. Stuart, Army spokesman said, will be head of the United Navy, Army and Air Force Command at the Pacific Coast, a post held by Gen. Alexander. Air Commodore L. F. Stevenson, formerly head of the R.C.A.F. establishment in London, is in charge of the air defences on the Pacific. The Navy's Pacific Coast commander is Commodore W. J. R. Beech.

Born in Ceylon, son of an English Civil Service family, Gen. Alexander's military career began in 1908 when he received his first commission in Montreal's Victoria Rifles. He joined the Royal Canadian Regiment in 1910 and went with it to Bermuda in 1914.

Recalled to Canada soon after the outbreak of war, he went overseas as adjutant of the 24th Battalion, and after the Battle of the Somme became lieutenant-colonel and was given command of the battalion.

Across the Strait ?

LONDON, June 11—(AP). —Reuters said today it had recorded a Vichy broadcast reporting that the Germans had crossed the Strait of Kerch and landed on the Caucasus mainland, occupying the town of Anapa.

This report has not been confirmed by any other source. The Vichy broadcast quoted "an Ankara dispatch."

Nazis Wipe Out Whole Czech Hamlet in Purge

LONDON, June 11 — (CP). — The toll of Czech lives exacted by the Germans in bloody vengeance for the slaying of Reinhard Heydrich rose to-day to a known total of 306, exclusive of uncounted scores slain in an unprecedented purge which wiped the little town of Lidice off the map.

Announcement of the execution of 31 more Czechs in Prague and Bruenn was made by the Berlin radio a few hours after it reported last night that all men in Lidice had been shot on the charge that the population sheltered the assassins of Heydrich, Nazi ruler of Bohemia and Moravia.

The German radio gave the population of Lidice—a village of coal miners and woodcutters situated a few miles from Prague—as 483, but Czech quarters in London said it was nearer 1,200.

All women residents were sent to concentration camps, the children were placed in "appropriate educational institutions" and the town itself was levelled to the ground, the Germans declared.

In addition to sheltering Heydrich's slayers, they asserted, inhabitants of Lidice were found to have been "in active service of the enemy abroad."

"Evidence was found of hostile actions committed against the Reich, and subversive printed matter, as well as arms and ammunition dumps, an illegal radio transmitting station, and huge war supplies of national commodities were discovered," the Berlin announcement said.

A Vow of Revenge.

LONDON, June 11—(CP) —The Czecho-Slovak Government here vowed vengeance tonight for the execution of the hundreds of persons put to death by the Germans in reprisal for the assassination of the Gestapo hangman, Reinhard Heydrich.

Reckoning Due.

MONTREAL, June 11. —(CP) — —Czech authorities here, horrified at news of the destruction and mass killings in the village of Lidice in their native Czechoslovakia, predicted grimly last night that the Nazis "will pay dearly" for this and other atrocities when the day of reckoning comes.

Molotov, FDR Set 2nd Front; Soviet to Help Rebuild Europe on Atlantic Charter

Red Envoy, U.S. Chiefs Spend 6 Days Laying War Plans

WASHINGTON, June 11 — (AP)). — President Roosevelt and Soviet Foreign Commissar Molotov, the White House announced today, have reached a "full understanding" in conversations in Washington "with regard to the urgent tasks of creating a second front in Europe in 1942."

The White House, in a formal statement disclosing that Molotov had visited the United States, gave no additional details on a second front. Nor did the statement say whether the agreement was to open such a front or not to do so.

The White House statement was released only a short while after the momentous announcement in London that Russia and Britain had signed a 20-year mutual assistance treaty.

The President and Molotov, the White House said, also attained a "unity" of views on two other vital questions pertaining to their war efforts:

"Measures for increasing and speeding up the supplies of planes, tanks and other kinds of war materials" from the United States to Russia, and the "fundamental problems of co-operation of the Soviet Union and the United States in safeguarding peace and security to the freedom-loving peoples after the war."

'Both sides state with satisfaction," the statement declared, "the unity of their views on all these questions."

Stays 6 Days, Now Home.

Molotov, 52 year old right-hand man of Premier Joseph Stalin, ar-

RED ENVOY
(Continued on Page 2, Column 3)

Moscow Drops Claim To Baltic States; Japan Not Mentioned

LONDON, June 11 — (CP). —Pledging themselves to rebuild Europe on the terms of the Churchill-Roosevelt Atlantic charter, Britain and Russia have signed a 20-year mutual assistance treaty "against Hitlerite Germany," Foreign Secretary Eden announced today.

The pact was signed May 21 by Mr. Eden and Russia's Foreign Commissar, Vyacheslav Molotov, at the British Foreign Office. The Russian statesman later went to Washington. Molotov now has returned to Moscow.

The United States was kept fully informed of the London negotiations, it was said. Japan is not mentioned in the Anglo-Russian treaty.

The announcement was the first official disclosure that Molotov had been in Britain or the United States.

The Foreign Secretary made his announcement in the House of Commons as Soviet Ambassador Ivan Maisky smiled broadly in the gallery.

Mr. Eden said that Britain and Russia had reached a "full understanding" with regard to the "urgent task of creating a second front in Europe in 1942."

Doom for Hitlerism.

The pact, designed to become the bulwark of a new security system, was quickly interpreted as a new avowal of a battle of extinction against Hitlerism between two European fronts.

In announcing that Britain and Russia are in complete accord on the "urgent task" of opening a new European front against Germany, having paralleled their treaty talks with new military consultation, Mr. Eden did not say positively that it would be opened this year.

In addition to second front strategy, the military discussions which had been carried on also in Washington concerned means of further improving deliveries of planes, and tanks, and other war materials to Russia.

The understanding on the second front also was announced in a Foreign Office communique. It said that Molotov along with the Rus-

MOSCOW DROPS
(Continued on Page 2, Column 3)

Jap, Chinese Toll 2 Million Each

LONDON, June 11. —(CP) —Japanese losses in China to the end of 1941 exceeded 2,000,000 killed and wounded, K. C. George Yeh, director of the Chinese ministry of information in London declared today.

Yeh said he was unable to announce Chinese casualties, but added grimly:—

"I would be lying if I were to say we have suffered smaller losses than our enemy."

He said the Chinese were immobilizing more than 1,000,000 Japanese troops, including the forces in both China and Manchuria.

China, Yeh declared, has more than 300 divisions under arms, with 5,000,000 soldiers in the field and 10,000,000 more men behind the lines.

Last Minute News

LONDON (CP)—A squadron of Spitfires on dawn patrol sank a German motor vessel and damaged four barges in a canal in the Nieuport district of Belgium today.

Ready To Fight

SYRACUSE, N.Y., June 11 (AP)—Chiefs of the six nations Indians, following approval of a declaration of war in a vote in the Longhouse on the Tonawanda reservation, will assemble with their war drums and in full regalia here tomorrow to sign a formal declaration of war against the Axis, then board a train for Washington. Monday they will present the declaration at the White House for President Roosevelt's signature. The Six Nations declared war against Germany in 1917, and sent thousands of braves into battle.

Half Armada Hit

Pearl Harbor, Hawaii, June 11.

PROBABLY half of a Japanese invasion armada of more than 30 warships were casualties in the running sea battle of Midway last week, Admiral Chester Nimitz, commander of the United States Pacific Fleet, disclosed.

Final results of the battle still haven't been tallied but Nimits said yesterday thousands of Japanese must have perished—left to drown by their shipmates.

Llandoff Retained

LONDON, Junt 11—(CP). — The Government today won the Llandaff and Barry parliamentary by-election.

C. A. Lakin, Conservative candidate backed by the Government, won by a majority of 5,655 over Ronald Mackay, Independent Socialist.

The Victory was the second in succession for candidates carrying the support of Prime Minister Churchill after three by-elections in which Independent candidates defeated the Government standard-bearer.

MP Lineup Stands On Conscription

OTTAWA, June 11—(CP). — No change in the prospective line-up of members of the House of Commons on the Government's amendment to the National Resources Mobilization Act appeared probable today as a result of Prime Minister Mackenzie King's speech on second reading of the amendment yesterday.

The group of Quebec Liberal members opposed to compulsory overseas service seemed not to have been affected by Mr. King's argument. Their point of view will find expression in the house, probably today, when Hon. P. J. A. Cardin, former Minister of Public Works and Transport, speaks:

"A distinction has been made between the principle and the application of the principle," Mr. Cardin told The Canadian Press today. "We are opposed to the principle."

The amendment will remove from the act the restriction on the use of men called up under the Compulsory Service Law outside Canada. Mr. King said yesterday there was no necessity of using compulsion now with respect to overseas service, but the government wished the restriction removed so that action could be taken when and if the necessity arises.

ufktM k ef —CconT , - WV S-'a

Nurse Escapes Captors, in Nude

TORONTO, June 11.—(CP)— A 38 year old Toronto nurse ran without clothing along a street near Dufferin race track here to-day and collapsed on the steps of a house after pounding on its front door, precipitating a police investigation which resulted in the arrest of two men on nominal charges of vagrancy.

Police said the woman had been imprisoned overnight in a building a the Dufferin track, where her clothing and some money were found to-day. Police described the men arrested as horse trainers, and said they were arrested in a stable at track. Their names were withheld.

The woman was taken to hospital suffering a spinal injury police said had been caused by a kick.

Aid Via The Old Silk Route

Land Link From India To China Still Intact

CHUNGKING, June 11—(AP).—The land transport link between Allied forces in India and China is intact despite the Japanese penetration of Burma, a Chinese spokesman said today.

"The route remains passable," he said. "There has been no contact between Japanese and Chinese troops north of Myitkyina (Burmese railhead 185 miles south of the Sinkang Province border.)"

The spokesman declined to disclose the location of the trail, long augmented by aerial transport, but reported "the Japanese say we are using an old silk route through Sinkiang."

At the same time he declared that 8,000 Japanese who pushed 25 miles southward along the Yellow River from Paotow, in Suiyuan Province, had been hurled back 2 miles.

Turning from this theatre near the Mongolian border to the south-eastern front, he said that the walled railway centre of Chuhsien, in western Chekiang Province, "is still in our hands."

At the same time it was acknowledged that Japanese based in the adjacent Kiangsi Province had driven slightly eastward to narrow the gap of some 175 miles of the railway still held by the Chinese.

Japs Fail to Bag a Fortress at Midway

Yanks Beat Nipponese Fliers To Punch Eac Attack—Japs Save the Runways

By CLARK LEE
Associated Press Staff Writer

HONOLULU, June 11.—(AP). — Part of the epic story of the Battle of Midway was told to-day by American army pilots, who with navy and marine fliers smashed the Japanese fleet and saved the Hawaiian islands from invasion.

This part of the story is that of the army's land-based aircraft, and for them the battle started the afternoon of June 3 when they got in the first punch.

Two Japanese fleets were approaching Midway one consisting principally of transports from the west and the other of the battle fleet from another direction

Gen. Willis Hale, commander of the Hawaiian bombardment command, told how his men got in the first decisive blow.

Army bombers made their first contact with the enemy far to the west of Midway the afternoon of June 3. Bombs, dropped in amedium-altitude attack, hit and damaged one cruiser or battleship which was left in flames, as were also one transport and one destroyer.

The following morning, army planes took off anticipating that Japanese planes from the second enemy fleet—much closer than the force bombed the previous afternoon—would hit the island. Marine fliers also hopped off and were in the air when the Japanese arrived.

Twenty minutes later, marine dive bombers swarmed down on Japanese ships, adding further destruction (navy dive bombers and torpedo planes also attacked about the same time but details have not been released).

At 8.30 A.M. army heavy bombers attacked the battle fleet from a high altitude, hitting one carrier (possibly the army bombers also damaged other enemy vessels, inasmuch as at the time of writing all the reports still were not received.)

Meanwhile, Japanese planes from carriers were attacking Midway.

Their first attack made at a high level with heavy demolition bombs, lasted 38 minutes and was directed against both Sand Island and the nearby Eastern Island, which together comprise Midway.

Japanese bombers then slipped out of the sun and attacked Midway's ground installations while pursuit planes followed with strafing attacks At least 180 enemy planes participated in the attacks.

Marine fighters engaged the enemy planes.

The Japanese did not bomb runways, apparently expecting to occupy the Islands and use them for an air base.

Shortly after the Japanese withdrew, the American planes returned

FAIL TO BAG
(Continued on Page 2, Column 8)

The Weather

Peterborough Temperatures:

To-day:	Night low..66	Noon.....78
Yesterday:	Highest....84	Lowest....55
One Year Ago:	Highest....71	Lowest....42

Weather Forecast:

Lower Lake Region and Georgian Bay —Moderate to fresh winds; partly cloudy and warm to-day and Friday, with scattered thundershowers.

Ottawa and Upper St. Lawrence Valleys — Moderate to fresh winds; partly cloudy to-night and Friday, with scattered thundershowers, continuing warm.

Bolt Kills Soldier In Tent

Fourteen Others In Mess Shelter Shocked, Burned

LONDON, Ont., June 11—(CP).—Pte. A. W. Griffiths, of the Oxford Rifles (Active) and formerly of Windsor, Ont., is dead and 14 other soldiers are in hospital with varying degrees of burns and shock as a result of lightning striking a mess tent at Carling Heights this morning.

Griffiths died in hospital despite efforts of doctors and members of the London Fire Department rescue squad.

He is a son of Mrs. Margaret Griffiths, of Windsor.

All are members of D Company of the Oxford Rifles of which Capt. D. A. Croll, M.L.A., or Windsor-Walkerville is company commander.

There were about 40 soldiers in the mess tent ready for breakfast when lightning struck the front pole, shattering it and tearing away wide strips of canvas. Several others suffered minor shock and did not require hospital attention.

OVERSEAS CONSCRIPTION IS REMOTE PRIME MINISTER TELLS HOUSE

Premier's 135-Min. Speech Leaves Hanson "Cold" Wants Total War Practised

Same Appeasement Policy Says Tory Chief As Prime Minister Claims Canada Must Be Protected First--Quebec In Limelight

By C. R. BLACKBURN
Canadian Press Staff Writer

OTTAWA, June 11—(CP).—Political observers today saw conscription for service overseas as only a remote possibility, with the necessity for home defence taking an increasingly important place in the Government's considerations.

This was the conclusion drawn following the 2¼ hours' speech with which Prime Minister Mackenzie King yesterday launched the conscription debate in the House of Commons.

Mr. King said overseas conscription was not a present necessity and might never be necessary, whereas the growing threats to Canada's Atlantic and Pacific coasts required constant readiness to meet and repel the enemy at home.

He moved second reading of Bill 80—his measure to amend the National Resources Mobilization Act by repealing section three.

This amendment would remove the barrier against sending overseas those called up for compulsory service under the Act.

Mr. King told a crowded and expectant House that the Government desired to have the power from parliament to act quickly if it became necessary to enforce unlimited conscription.

He said the Government had that power now from the War Measures Act of 1914 but he wanted it from the present parliament, although he had no expectation of using it in the near future.

Leaves Hanson "Cold."

Conservative House Leader Hanson followed the Prime Minister and declared Mr. King's speech "left me cold."

He said it would "send a chill of disillusionment down the spine of every loyal Canadian" who, after the plebiscite vote had expected the Prime Minister would "practice total war in deed and in truth."

Mr. Hanson said he would insist that the bill be amended to incorporate mandatory provisions for immediate enforcement of conscription of manpower, wealth and resources.

In a brief sitting, the Senate approved a Canada-United States agreement equalizing income and corporation tax for non-residents. The agreement also is intended to avoid tax evasion.

The Senate also passed an amendment to the Canada Evidence Act to allow admission of photographs of documents as evidence and gave first reading to the $2,000,000,000 War Appropriation Bill and a bill authorizing the raising of up to $750,000,000 by way of loan for redeeming government loans and other purposes.

That Quebec Vote.

In the House of Commons debate, there were references by both Mr. King and Mr. Hanson to the fact that Quebec voted heavily in the plebiscite against releasing the Government from its no-conscription pledges while the other eight Provinces voted strongly in favor of such release.

They referred also to the resignation from the Government of Hon. P. J. A. Cardin, who was Public Works and Transport Minister, as a protest when Mr. King introduced

PREMIER'S SPEECH
(Continued on Page 8, Column 2)

At Long Last

ST. THOMAS, Ont., June 11. — (CP).—Judging by the June issue of "The Aircraftsman," monthly paper published at the Royal Canadian Air Force Technical Training School, the abundance of men at the school is pleasing to airwomen recently arrived from Rockcliffe, where men are at a premium. A contributor said one of them remarked: "Don't look now girls, but at last we're being followed."

COMMANDEER HOSPITALS

LONDON—(CP).— Substantiated reports reaching here are to the effect that 40 per cent of Norway's hospitals have been taken over by German military authorities.

"Fashion Craft Clothes an investment in good appearance."

COOL

With Fashion Craft Summer Apparel

Sport Coats

Velour flannel, Glenurqarts, tweeds in all shades. Styled smartly in 3-button drape models.

22.50

Sport Slacks

Tropicals, gabardines and light weight fabrics. Smart shades of sand brown, grey and green.

5.50 Up

Sport Shirts BY FORSYTH

Long and short sleeves in various shades and fabrics.

2.00 Up

SWIM TRUNKS

Styled by "Jantzen" and "Harvey Wood" made to fit correctly. Available in shades of beige, blue, wine and green.

2.00 Up

Fashion Craft Shops LIMITED

JACK PRIMEAU — GEORGE HILDENBRAND

390 GEORGE ST. PHONE 6584

20 Per Cent. of Spring Seeding In County Not Yet Completed, Frank Paterson Reports

Twenty per cent of the seeding in Peterborough County is not yet done, F. C. Paterson, Agricultural representative said today.

"A lot of buckwheat and millet is being sown, also oats and Soudan grass for pasturage. Haying has begun but only a small quantity has been cut. Fall wheat is looking good, but farmers need some continuous dry weather right now," Mr. Paterson added. They are looking forward to a good crop of hay, but the weather needs to be favorable."

Incidentally he quoted several proportional figures to indicate the extent of the increase in farm production in the last few years.

"This country exported 60 times more hogs than we did less than ten years ago. Total export in the last year was 600,000,000 pounds of bacon as compared with 10,000,000 pounds back in 1935 of 1936. We used to export one million dozens of eggs prior to 1938, and in the last year this has mounted to 4,000,000 dozens. These figures alone give some idea of the job Canadian farmers are doing to meet war needs of Great Britain."

MORE ABOUT—

Red Envoy

Continued from Page 1

rived in Washington on May 29 and left on June 4. He now is safely back home, the White House said.

The statement released to-day was approved by both Molotov and Mr. Roosevelt and withheld until the former had returned. The discussions entered into while the foreign commissar was a secret guest at the White House, apparently ranged over the whole field of military and economic problems of mutual concern to the two nations.

Mr Roosevelt, at their conclusion, asked Molotov to inform Stalin that he "feels these conversations have been most useful in establishing a basis for fruitful and closer relationship between the two governments in the pursuit of the common objectives of the United Nations."

The members of the official Soviet mission to this country were not announced, the White House statement referring only to the Molotov "party."

But participating in the discussions here were Maxim Litvinoff, Soviet ambassador to the United States, whom Molotov succeeded as foreign commissar in April, 1939; Harry Hopkins, key adviser to the President on supply problems; Gen. George C Marshall, chief of staff of the United States Army; Admiral Ernest J. King, commander in chief of the United States Navy; and, in the non-military zone of conversations, State Secretary Cordell Hull.

of military discussions accompanying the treaty negotiations and that the "urgent need" of a second front had been agreed upon.

The two countries, Mr. Eden said, have agreed that they will "work for the organization of security and economic prosperity" in Europe, taking into account the interests of the United Nations.

Britain and Russia are willing "to unite with other like-minded states in adopting proposals for common action to preserve peace and resist aggression," the Foreign Minister declared, forecasting some sort of post-war organization similar to the League of Nations.

The treaty, he said, will remain in force until Russia and Britain recognize it as "supreseded by adoption of proposals for a long-term system of international security," but in default of the adoption of such proposals "it shall remain in force for a period of 20 years and thereafter until terminated by either of the contracting parties."

He said that the "whole of the terms of the agreement" are being published in a white paper and "there are no secret engagements or commitments of any kind whatsoever."

The Soviet Information Bureau announced that Field Marshal Fedor Von Bock's army had taken the initiative in the shell-torn region of Karkov, Nazi-held steel centre in the Donets Basin 400 miles South of Moscow.

Beyond saying that "a battle took place," its midnight communique reported no details.

However the defenders of Sevastopol, beseiged Soviet Black Sea naval base buffeted by land and air attacks for six days, were declared to have again "repulsed the enemy offensive and inflicted heavy losses on him."

The Kharkov action was the third in a series of local Nazi drives on sun-hardened Southern reaches of the front that has substituted for Hitler's expected attempt to launch a grand spring offensive. Ground to the North is still soft.

Marshal Semeon Timoshenko's Red Army shock divisions pressed hard upon Kharkov in an 18-day campaign last month. The information bureau said 90,000 Germans were killed or captured, against 75,000 Russians killed or missing.

The Russian offensive— reported to have broken up Nazi plans for a second march immediately upon the Caucasus gateway at Rostov— was instituted as a diversion during the eventually-successful Nazi drive, started May 8, to regain the Kerch Peninsula.

The Kerch campaign, which left the Germans only a short water jump from the Caucasian coast, was their first major offensive after the winter retreats. The attack upon Sevastopol, launched last Friday, was No. 2.

(Elimination of Sevastopol, at the rear of Axis forces in the Crimea, and a plunge Eastward on the mainland would again place defenders of the Caucasus under threat of a pincer action such as was broken at Rostov last November).

Guerillas on the central front occupied a populated place after striking at the German garrison in a surprise action which left the field of battle strewn with the bodies of hundreds of foe.

MORE ABOUT—

Moscow Drops

Continued from Page 1

sian Ambassador in London, Ivan Maisky, Gen. Issayev, representing the Red Army, and Admiral Kharlamov, representing the Russian Navy, participated in the discussions with Prime Minister Churchill, Dominions Secretary Clement Attlee, Mr. Eden, and the British Chiefs of tSaff.

The mutual assistance treaty, in which Rusia and Britain foreswore interference with the internal affairs of other nations and territorial aggrandizement, represented the word of nations controlling five-twelfths of the earth's surface.

When the announcement had been made in London, Russia's radio program were interrupted for a reading of the text. The treaty was the fruit of talks which started last December in Moscow among Premier Joseph Stalin Molotov, and Eden.

It was announced that Molotov had "most useful and satisfactory talks with the President in Washington."

Gives Up Call for Baltics.

In negotiating an accord Russia's first wish was for a treaty guaranteeing her western frontiers, including the Baltic States (Lithuania, Latvia and Estonia) but it was understood that this was abandoned in favor of the present, broader commitments.

Russia absorbed the Baltic States in 1940 but all now are in German possession.

The treaty provides "for common action to preserve peace and resist aggression in the post-war period." It pledges the two nations "not to enter into any negotiations" with Hitler's Government or any German Government that fails to renounce aggression.

The treaty does not mention Japan.

Mr. Eden said that Molotov arrived in London May 21 and the treaty was signed May 26 before he left for the United States. Molotov "has now got back to Moscow," the foreign secretary said.

The Russian foreign commissar was accompanied by M. Sobolev of the Peoples Commissariat for foreign affairs.

Molotov and Mr. Eden signed the treaty with Prime Minister Churchill's gold-mounted fountain pen.

In it Britain and Russia agreed to render one another "all possible economic assistance after the war" and to avoid participation in any alliance directed against the other contracting party.

In the reconstruction of Europe the two nations will be guided by the principles of "not seeking territorial aggrandisement for themselves" and "not interferring in the internal affairs of other states," Mr. Eden said.

Security and Prosperity

He said there had been a series

Here's how I helped clear up BLACKHEADS and PIMPLES

It's so easy. Cleanse with pure, medicinal, emollient Cuticura Soap, then apply antiseptic Cuticura Ointment. Also surprisingly helpful for rashes, eczema, rough, dry or inflamed scaly skin. At all druggists. *Made in Canada.*

CUTICURA SOAP & OINTMENT

Obituaries

MRS. J. W. THEXTON.

One of Mt. Pleasant's oldest residents, Elizabeth Fallis, widow of J. W. Thexton, passed away on Wednesday.

Left to mourn her loss are four sons: Robert Parker of Ray, N.D.; Herbert Parker of Peterborough, Merton Thexton of Millbrook, and Clifford of Mt. Pleasant. There are also three daughters: Mrs. Bert Morden (Mabel) of Mt Pleasant, Mrs. Bert Buchanan (Annie) of Toronto, and Mrs. Earnest Rutherford (Ida) of Windsor, and two brothers, Thomas and John Fallis of Manvers.

The funeral will be held from Mt. Pleasant on Friday at 3 p.m. and will proceed to Ida Cemetery for interment.

MARGARET G. HENDERSON

Resident of this city for 30 years and the last of the family, Miss Margaret Georgina Henderson, 265 Burnham street, died after a long illness, Wednesday.

Born eighty years ago in Otonabee, daughter of the late David Henderson and Susannah Emmerson, she lived there all her life before coming to Peterborough. When she was able, Miss Henderson was a faithful and willing worker in St. Paul's Presbyterian church.

The funeral will take place Friday, at 2.30 pm. from the residence, 265 Burnham street The service will be conducted by the Rev. Dr. J. D Smart and interment will be in Keene cemetery.

Park Taken Over

VANCOUVER, June 11—(CP). — John Dunsmuir, president of the Vancouver Exhibition Association, announced today the Department of National Defence has taken over Hastings Park here for the duration. At present the park is mainly occupied with housing Japanese awaiting evacuation from the coastal area.

Jersey Breeders Hold Field Day

The farm home of Mr. and Mrs. Lorne Reynolds on the fourth line of Smith, with its lawn and shade trees, shrubs and flowers, was an ideal setting Wednesday afternoon for the field day of the Jersey cattle breeders of the district. Members and their wives to the number of more than one hundred and fifty sat down to dinner in the enjoyable atmosphere of a perfect June day.

Among the visitors were Dr. Chas. Cook, Toronto, field man for the Jersey Breeders' Association, E. A. Innes, agricultural representative, Brompton, who took charge of the judging competiton.

Reg Armstrong was chairman of the after dinner program, and speakers included S. S. Staples and F. C. Paterson. Four classes of cattle were provided by the members of the association for the judging competition. The winners were:

Men: James Moore, Smith; Jos. H. Bent, Omemee.

Senior ladies: Winnifred Gaynor, Bailieboro; Mrs. Harry Blewett, Smith; Jessie Bell, Smith.

Junior ladies: Viola Neals, North Monaghan; Evelyn Gaynor, Bailieboro; Helen Graham, Omemee.

Boys: Ross English, Smith; Allen Goheen, North Monaghan; Cameron Clarke, Smith.

Speakers stressed the importance of good farming to sustain good live stock; ample supply of feed, good management, and generally sound agricultural methods.

Whittington's Team Is Placed First

Prize awards in several events at the Millbrook spring fair were inadvertently omitted. James Whittington and Son won first place in the class for Clydesdale teams, Harry McIntyre, Keene, was second; and John Rowland Millbrook, third.

The Canadian Clydesdale Horse Association's special for the best Clydesdale gelding mare over two years old was won by Nelson Wagg of Claremont; James Whittington and Son second and Percy Donaldson and Son Otonabee, third. Prior to the sale James Whittington and Son sold two outstanding Clyde mares, one to Herb Shaw of Oakwood and the other to Roy Hall of Brooklin.

Apsley Man Charged With Selling of Liquor

"I advertised for a witness in the Toronto Star and I have not yet located him," said Hon. G. N. Gordon, K.C., in police court this morning in asking for another adjournment in a charge against Stillman Guyette, Apsley, of keeping liquor for sale.

Mr. Gordon added that the wife of the accused, who was also wanted as a defence witness, was under observation for appendicitis and an operation might be necessary.

Crown Attorney McElderry, K.C., said the Crown was ready to proceed with the case and that a witness was present who was going into the army and who would have to be brought back to testify if the case was not heard.

Finally, however, the case was enlarged until July 6.

MORE ABOUT—

Fail to Bag

Continued from Page 1

to refuel and take on more bombs.

"But the enemy didn't come back," said Gen. Hale. "They were too busy protecting themselves. From then on the Japanese were withdrawing and it was a series of mopping up operations."

The army heavy bombers safely completed refueling and rearming and took off again. They located the Japanese battle force once more in the afternoon and damaged one heavy cruiser and possibly another.

Col. Walter Sweeney of San Francisco led the squadron of Flying Fortresses in attacks both June 3 and 4. Col. Sweeney told of the attacks from close up.

"Everyone of our squadrons got into the Midway battle before it ended and my squadron was lucky enough to have been in three attacks . . . .

Crewmen said the Japanese fighters never pressed home attacks on the bombers, not a single one of which was shot down, whereas three and possibly four enemy Zero fighters were shot down.

Crew members said the Zero pilots feared the firepower of the Fortresses and, except for isolated cases seldom came close.

R.A.F. Raps Toronto

ROME (From Italian broadcasts), June 11 (AP).—A British air raid on Taranto, mainland naval base on the foot of the Italian boot, was reported by the Italian high command communique today but it claimed the only damage was by fire ashore.

The fires were small and immediately brought under control, the war bulletin asserted.

2 Pilots Killed

GANANOQUE, Ont., June 11.—(CP).—Two R.A.F. pilots from the Norman Rogers aerodrome, were killed instantly here when their Harvard trainers crashed in mid-air during practice flights just before noon to-day. A passanger in one plane escaped injury when he bailed out following the crash.

The planes landed a mile apart.

Cheese, Produce and Livestock

MONTREAL PRODUCE

MONTREAL, June 11 — (CP). — Produce market prices here today, as reported by the Dominion Department of Agriculture, follow:

Eggs.—Graded shipment selling: A-large, 32c; medium, 30 to 31½c; B, 28 to 29c; C, 23½ to 24c. Receipts: 1,286 boxes.

Butter.—First grade creamery prints, jobbing price, 35½ to 36c; first grade solids, jobbing price, 35 to 35½c; current receipts, Quebec No. 1 pasteurized, 33⅞; No. 2, 32⅞c; wholesale, Quebec No. 1 pasteurized, 34¼c; No. 2, 33½c. Receipts: 533 boxes.

Cheese.—Current receipt, Western and Quebec, white, 19⅝c f.o.b. Montreal; wholesale, Western and Quebec white 20c first grade f.a.s. Montreal. Receipts: 3,894 boxes.

Potatoes.—75 lb. bags, Quebec white, No. 1, $1.78 to $2.00; No. 2, $1.40 to $1.85; N.B. Mountain No. 1, $1.90 to $2.25; P.E.I. Mountain No. 1, $1.90 to $2.00; 100 lb. bags, United States, No. 1 South Carolina, White, new, $3.65 to $3.75; Alabama, White Rose, $4 to $4.25; Georgia, $3.65 to $3.75.

BACON-HOG PRICES

TORONTO, June 11 — (CP). — Dressedweight were up five cents at Brantford and Barrie, and were unchanged at other bacon-hog markets reporting today.

Liveweight—Chatham, $10.75.

Dressedweight.—Hamilton, $15.15 delivered; Brantford, $14.90, plus transportion; Hull, $15.00; plus transportation; Peterborough $14.90 plus transporation; Stratford, $14.75 plus transportation; Barrie $15.15.

BUFFALO LIVESTOCK

BUFFALO, N.Y., June 11—(AP). —Hogs, 300; good and choice, 200 to 220 lbs. $14.75; trucked-ins 170 to 230 lbs. $14.25; rough and weighty sows $13 to $13.25.

Cattle, 200; few moderately covered steers, $12.50; cutter and common cows, $8.40 to $9.65; canner, $7 to $8.25; strong weight sausage bulls, $11.50; lighter averages, $9.75 to $11.

Calves, 200; good and choice vealers, $15; common and medium, $10 to $13.50.

Sheep, 200; good to near choice 68-lb. springer lambs, $15; lighter weights, $14 and below.

FRUIT AND VEGETABLES

TORONTO, June 11 — (CP). — Wholesale fruit and vegetable prices were unchanged today with the following exception: Canadian strawberries, pints, 12 to 14c; qts., 22 to 25c. Asparagus, 75 to $1.25.

MONTREAL GRAIN

MONTREAL, June 11 — (CP). — Wheat, No. 1 Northern, 91c; No. 2, 88c; extra No. 3 C.W. oats, 63c; No. 2 feed barley, 80c; a bushel basis track.

Spring wheat flour.—First patents, $5.15 to $5.35; broken lots, $5.70 to $5.90; seconds, $4.50 to $4.70; in carlots per barrel basis track, less 10 cents for cash.

Winter wheat flour. — Choice grades in carlots, $5.70 per barrel; broken lots, $6.

Bran. $29.25; shorts, $30.25; middlings, $33.25.

TORONTO LIVESTOCK

TORONTO, June 11 — (CP). — The cattle supply at the Livestock Market here today was too small to establish prices up to mid-session. A few butcher cows sold at $8 to $9.50, and plain stockers at $9.25. The few veal calves sold steady at $10 to $14.50.

Spring lambs were steady at $12 to $15 each.

Hogs traded steady at $15.50 dressedweight.

Receipts reported by the Dominion Marketing Service were: Cattle, 30; calves, 30; hogs, 22; sheep and lambs, 80.

Representative Sales

Weighty Steers—9, 1130 lbs., $13; 10, 1112, $12.75; 8, 1120, $12.50; 2, 1090, $12; 2, 1145, $11.65.

Light Steers—3, 1020 lbs. $12.75; 2, 1030, $12.50; 8, 920, $12.35; 7, 820 $12.25.

Heifers—2, 975 lbs. $12.50; 6, 930, $12; 6, 860, $10.50; 2, 720, $10.

Bulls—5, 1450 lbs. $10.

Cows—6, 1100 lbs. $10.25; 3, 1320, $10; 2, 1330, $9.50; 2, 1220, $9; 2, 1160, $8.75; 3, 1200, $8.50; 2, 1200, $8; 3, 1090, $7.50; 3, 1120, $7; 2, 900, $6.50.

Stockers—2, 530 lbs. $10.75; 12, 550, $10.

Fed Calves—3, 730 lbs. $13.25; 6, 700, $13; 3, 700, $12.75; 4, 600, $12.50; 8, 600, $12.

Veal Calves—2, 210 lbs. $15; 10, 105, $14.50; 137, 190, $14; 2, 200, $13.50; 4, 160, $13.25; 32, 185, $13; 73, 140, $12; 32, 160, $11; 12, 200, $10.75; 6, 160, $10.

Sheep—5, 160 lbs. $8; 2, 150, $7.50; 12, 160, $7; 2, 200, $6.

Spring Lambs—3, at $16 each; 25 at $15; 19 at $14.50; 26 at $14; 3 at $13; 1 at $12; 1 at $10.

WINNIPEG GRAIN

WINNIPEG, June 11 — (CP). — Export houses were credited with taking more than 250,000 bushels of wheat out of the pit in early business on Winnipeg Grain Exchange today.

Other dealings in wheat were unimportant, and July wheat continued unchanged at 80⅝ cents. Chicago wheat was unchanged.

In the coarse grain pit, routine trades in the October positions of oats, barley and rye formed the bulk of business.

Yesterday's Quotations.

	Open	High	Low	Close	Prev Close
Wheat—					
July	80⅝	80⅝	80⅝	80⅝	80⅝
Oats—					
July				51½	51½
Oct.	49⅝	49¾	49⅝	49¾	49½
Barley—					
July				64¾	64¾
Oct.	63⅝	63⅝	63½	63⅝	63⅛

More War Classes Started For Boys

Three new classes for war training are being started by the Dominion Provincial War Emergency Youth Training committee, soon.

The first is a class in aircraft mechanics at Galt for boys between 18 and 30 years of age. The course lasts for eighteen weeks and begins July 6. Another begins August 5, and from then on a new class will begin every four and a half weeks. This is for ground crew training.

There will be a second class in wireless radio, lasting for twenty weeks, for boys 18 to 24. They must have had approximately three years high school or technical training and a fair knowledge of mathematics. The same qualifications are required for the engine room artificers apprentices in the Royal Canadian Navy at Kingston. The boys must be at least seventeen and a half and not more than twenty-one when they apply.

While the students are in training, they receive $10 a week for room and board and incidentals. They are also supplied with overalls. Application forms can be obtained at the office of the Unemployment Insurance.

Mission Circle Holds June Meeting

The June meeting of the Frances Watt Mission Circle of Knox United Church was held at the home of Mrs. Charles Ross, 460 Elm street, with Jean Hair presiding.

During the business session members were reminded of their contribution to the War Savings Certificate. The annual picnic is to be held next Wednesday, June 17, in Jackson Park.

Gertrude Lancashire and Helen Ward gave scripture readings and Phyllis Kidd led in prayer. The study period was devoted to a discussion of current events in China.

"Speaking for China," an article from the Missionary Monthly was read by Mrs. C. Ross. "Latest News from Free China," by Maxine Elliott. An article on China's industrial cooperation was read by Elva Darling. Mrs. H. Clegg read from an article in Maclean's Magazine, entitled "China Pays with Blood," in which Dr. Q. V. Scong was interviewed.

A story, entitled "The Most Unforgettable Character I ever met," was told vividly by Mrs. F. Braund. It was written by Dr. Baird McClure, who was chief surgeon of Missionary hospital at Honan throughout most of the war in China. At the close of the meeting refreshments were served by the hostess.

Hog Quotations In Peterborough

THURSDAY, JUNE 11

Canada Packers quote:

Hogs—$14.90 plus transportation.

Sows—No. 1, 10½c; No. 2, 10c.

Calves—Top, 14c.

Butter.—No. 1 prints, 37c; No. 2, 36c; No. 1 solids, 35½c; No. 2, 34½c.

Eggs.—A-large, 27c; A-medium, 25c; B, 23c; C, 18c.

Cream.—No. 1, on truck, 35c; delivered, 36c.

The Quaker Oats Company quotes: Ontario Winter Wheat: No 1, $1.13; No. 2, $1.12; No. 3, $1.11 Milling oats, 50c. Buckwheat, 72c delivered at mi[illegible]

Cyclist Suffers Back Injuries

Arthur Williams, 51 Ware street, suffered injuries to his head and back when he was knocked off his bicycle in a collision with a motor car at Princess and Lock streets Wednesday.

Williams was riding his bicycle east on Princess street and at the Lock street intersection he was making a left turn into Lock street, his wheel collided with the right rear fender of an automobile being driven south on Lock street by Percy Garden, Weller street.

Williams was tossed off the wheel and struck the pavement heavily but his back and head injuries are not considered serious. The front forks of the bicycle were damaged but the automobile showed no affects of the collision.

PAINT UP NOW

USE SHERWIN-WILLIAMS PRODUCTS

A Paint For Every Purpose

USE OUR COLOUR STYLE GUIDE

You are invited to use our new style guide without obligation. Interior and exterior color style suggestions.

SHERWIN-WILLIAMS Porch Floor Paint

For floors, steps, boat decks, etc.

Pint 90c
Quart 1.55
½ Gallon 2.85

SHERWIN-WILLIAMS ENAMELOID

The all-purpose Enamel. For furniture, boats, automobiles.

½ Pint 65c
Pint 1.10
Quart 1.95

PRATTEN HARDWARE

396 George St. Phone 7523

Powerful U.S. Naval Units Cross

Enough To Handle Tirpitz, Hipper Ready For Sortie

LONDON, June 11.—(CP).—Powerful United States naval units have joined the British home fleet in the tasks of blockading the Germans and protecting vital Allied shipping lanes by keeping Hitler's mightiest warship from joining the battle of the Atlantic.

The American forces, whose arrival was announced to-day, apparently are sufficiently strong to cope with the German battleship Tirpitz, the cruiser Admiral Hipper and other lesser craft should they venture forth from the Norwegian bases where for weeks they have constituted a potential threat to Russia's Arctic supply line.

Indications that the Tirpitz might soon attempt a dash into the Atlantic were seen here in the Danish radio reports that Admiral Erich Raeder, commander in chief of the German navy, had just completed an inspection of that vessel and other warships at Trondheim.

The full strength of the American units was not revealed, but some indication of their power was given by announcement that the King had inspected a United States battleship, a cruiser and several destroyers.

On Duty Over Month

That the American warships have been operating from bases in the United Kingdom for more than a month was evident from the announcement they had been greeted at sea and escorted to port by the British cruiser Edinburgh, which was sunk May 2 while protecting a Russia-bound convoy against attacking German submarines, destroyers and planes.

After inspecting the ships in a colorful ceremony, the King dispatched a message to Rear-Admiral

POWERFUL NAVAL
(Continued on Page 8, Column 3)

2nd Mayor Applies

WINDSOR, Ont., June 11 (AP). —Mayor Arthur J. Reaume applied yesterday for enlistment for active service in the 30th Reconnaissance Battalion. He is a second lieutenant in the reserve corps of the regiment.

If Mayor Reaume is accepted he will be the second Windsor mayor to go into the army. Former Mayor David A. Croll joined the Essex Scottish as a private, went to England and now is a captain in a regiment training at Woodstock, Ont.

What a Life!

As a flyer, Tommy's tops.
Comes romance, then Tommy stops.
Perspiring surely is no sin—
Offending puts him in a spin!
Bath tonight with LIFEBUOY
FROM HEAD TO TOE —IT STOPS B.O.

Frankford Man Is Awarded George Medal

OTTAWA, June 11. —(CP) —An Alberta country schoolteacher and two members of the Royal Canadian Air Force shared the honor to-day of winning the first George medals and the first George Cross bestowed in Canada since the awards were established during the battle of Britain.

The schoolteacher, Mrs. Francis Walsh of Big Springs, received the George Medal for her heroism in attempting to rescue Lac. G. M. Gravell of Vancouver from a flaming aircraft. Her name appeared in a list of King's Birthday honors awarded in Canada which included honors for Royal Canadian navy men and Royal Air Force personell in Canada.

Lac. Gravell received the posthumous award of the George Cross for his efforts to save the pilot of the plane, who died instantly. Gravell ignorant of the pilot's fate, disregarded his own burns in the rescue attempt and the offical citation said he would probably not have lost his life "had he not considered his pilot before his own safety."

To Flt. Sgt. F. B Lummis of Frankford, Ontario, went the other George Medal in extinguishing a fire in a Trenton, Ont., hangar — Bravery which, the citation said, saved 12 aircraft of the British Commonwealth Training Plan.

Three members of the Royal Canadian Navy received Distinguish-Service Cross and eight were cited as mentioned in dispatches. Six of the men mentioned in dispatches were members of the Corvette Windflower which was sunk in a collision last December with loss of 23 of her crew of 67.

Ten R. C. A. F. men were awarded the British Empire Medal, nine received the Air Force Cross, four the Air Force Medal and two won mention in dispatches.

The Air Force Cross went to five R. A. F. men who have been serving in Canada under the Commonwealth Training Plan Three others received the British Empire Medal

All Corned Beef Stocks Frozen

Stocks of canned corned beef held by distributors and retailers are "frozen" as of to-day by an order of Food Administrator Haggart of the Wartime Prices and Trade Board, made public on Monday night.

Except for sales of ship's stores to merchant or fishing vessels in Canadian ports, distributors and retailers are prohibited from selling, delivering, or otherwise disposing of any corned beef "unless by further order of the Administrator," the Boards announcement said.

Every retailer with more than 24 net pounds of corned beef on hand is required to report in writing to his distributor, stating the quantity on hand in pounds of each brand and size of container. Distributors are required, within 10 days from date of the order, to report in writing to the Administrator the quantity corned beef on hand in pounds of each brand, size of container, and quantity reported by retailers.

"Any retailer who has corned beef which he himself imported is directed to report particulars to the Administrator," the Board said. "Those who operate more than one place of business are to provide separate reports in respect of stocks."

And They Gained

IOWA CITY, Ia., June 11 (AP)—Would-be reducers by the bicycling method take note: Mr. and Mrs. L. M. Garrette of Shadyside, O., bicycled 525 miles from Columbus, O., to Durante Ia., in eight days, averaging 50 to 85 miles a day. Both gained weight on the journey.

Obituary

MRS. J. J. COONEY

HASTINGS, June 11 (ENS)—The death occurred in Detroit of Mrs. J. J. Cooney, formerly of Hastings, leaving besides her husband, one son Joseph and one daughter, Mrs. G. F. Horkins and five grandchildren, Mary Jean and Patricia Cooney, and Earl, Billy and Marjorie Horkins. A sister, Mrs. E. J. Lynch, of Hastings, accompanied by her nephew, Mr. Vester Keogan, attended the funeral in Detroit.

Horse Tramples Wicklow Farmer

COBOURG, June 11 (ENS).—The condition of Harry Fiske, the 61-year-old Wicklow farmer, who is in Cobourg Hospital as a result of being kicked and trampled by a horse on his farm yesterday, was reported as fair today. The exact extent of his injuries is not known but he sustained severe chest and head injuries. Mr. Fiske bought a new horse recently and was trying it out yesterday, hitched to another horse, to a drag. Just what happened is not known, but a neighbor, Clifford Hoskin, noticed the horse in the barnyard, and not seeing anyone around to look after it, he went over to see what was causing it to kick and rear around the barnyard. Some distance away, under a tree, he found Mr. Fisks lying unconscious and apparently badly injured. He summoned a doctor, and Mr. Fiske was taken to the hospital. He later regained consciousness.

CAMPBELLFORD

Women's Auxiliary Holds Final Meeting

CAMPBELLFORD, June -- (ENS) —St. John's Evening Auxiliary held their closing meeting of the season on Monday evening when the group lead by Mrs. Alex. Stephens had charge of the meeting. Following the usual opening, for which the president Mrs. Carl Johnston presided, the group leader took over and was assisted by Mrs. W. Brady and Mrs. Carl Knox for the devotional period. During the business period it was announced Miss Doris Mason's group would be responsible for the program to be presented at the next meeting on September 3rd. The program presented during the meeting included two piano and guitar selections by Helen Young and Marie Lisle; reading, Mrs. W. Ward; vocal solo, Mrs. Edward Bates; reading, Mrs. W. F. Scott; reading on the "Evacuation of Refugees from British Columbia" by Mrs. Carl Johnston. Following this refreshments were served by Mrs. Stevens group and the meeting was brought to a close.

Training Ship Visits Cobourg

COBOURG, June 11.—(ENS). — Thirty R.C.N.V.R.'s visited Cobourg yesterday in the H.M.C.S. Magedona. Formerly a pleasure craft, it has been loaned to the Canadian Navy for the duration. The ship is on a training cruiser and the skipper is S. T. Hill. The mayor, chief of police, Capt. Lorne Anderson of the 2nd Midland Regiment, Warden Roy Dodge and Lester Caughey visited the ship and were shown about. Among the crew are three former Cobourg men, George Eden, leading stoker; S. Dillon, steward and H. E. Patty, 1st class stoker. They are former members of the crew of the local car ferry, Ontario No 2. The naval cadets aboard are being instructed in routine ship work such as handling the lines, steering and navigation.

DAVID ADAMS DEAD

ILFORD, England—(CP).—David Adams, Socialist M.P., for South Poplar, died here at 67.

Charge Airman In Slaying Of Nfld. Girl 19

BLACK'S HARBOR, N.B., June 11.—(CP).—Charged with murdering Miss Bernice Connors, whose battered and almost nude body was found in a field here last Sunday evening, a sergeant of the Royal Air Force was arrested late yesterday. His name was given as Tom Roland Hutchings, 21, native of England.

The arrest and arraignment were made only a few hours after the dark-haired, 19 year old girl had been buried in Stella Maris Cemetery here with grief-stricken relatives and friends acting as pallbearers.

Immediately after his arrest Hutchings was arraiagned before Magistrate E. A. Nason, who remanded the airman for eight days. He was then taken to the Charlotte County Jail at St Andrews.

The arrest followed an intensive investigation since the discovery of Miss Connors' body in a secluded field at the outskirts of this fishing village last Sunday evening.

Most of the clothing had been stripped from her body, the head was battered and the body was partly hidden under moss.

Police revealed that Sergeant Hutchings, stationed at Pennfield, N.B., had been on this side of the Atlantic for about two months.

Miss Connors, attractive brunette daughter of Mr. and Mrs. Edwin Connors, was a granddaughter of the late Lewis Connors, who founded the widely known fish canning industry here. She had been employed at the plant.

An autopsy was performed by Dr. Arnold Branch, Saint John, Provincial pathologist, and the result of this will be included among other evidence to be presented at an inquest here next Tuesday night.

The young woman had been missing since she left the regularly weekly dance at the Community Hall here Friday night. At her home it was believed she was staying with friends whom she frequently visited and the latter believed she was at home. It was until Sunday that she was actually known to be missing.

Sees First Jap

JEFFERSON CITY, Mo., June 11 (AP)—Lieut. Louis Bredeman went all the way to Australia to fight the Japanese—but it wasn't until he returned to the United States last month that he saw a single Jap. "And that was an alien being taken to a station for internment," said Bredeman, home on a visit.

Cheese Output Soars

OTTAWA, June 11—(CP).—Ontario and Quebec cheese gradings from December 1, 1941, to June 6, totalled 536,628 boxes compared with 199,316 for the same period last year, the Agriculture Department reported today.

For the week ending June 6, gradings were 64,097 boxes against 44,249 for the same 1941 period.

The Dominion is engaged in filling a contract with the United Kingdom to provide 125,000,000 pounds of cheese in the year starting April 1.

Board to Purchase School Supplies

COBOURG, June 11 (ENS).—Under consideration for some time, a plan whereby the children's school supplies would be bought by the Board, is to be placed into effect at the Cobourg Public School at the start of the next term. It is pointed out that by means of large outright purchases, better prices will be obtained than if the children continued under the old plan of individual purchases. The parents of children in Grades 1, 2 and 3 will pay 15c per child per month and the parents of pupils in Grades 4 to 8 will pay 20 cents per child, each month. In order that the local bookstores will not unduly suffer under the new arrangement, they will get a profit of 10 per cent. on the books thus ordered.

Cobourg Kinsmen Raised $1,257.54

COBOURG, June 11.—(ENS). — Total to date in local Kinsmens Milk for Britain Fund is $1,257.34. Donations received this week are: Cobourg Rotary Club, $75.00; Centennial Chapter, No. 219, O.E.S., $20.00; Cobourg Registered Nurses, $15.00; Cowen Sisters, $11.75; Rev. Dr. P. J. Kelly, $5.00; Kinsmen milk bottles, $9.95; bingo games, $102.25.

Top Of The List

OTTAWA, June 11—(CP).—The House of Commons Radio committee Wednesday placed proposal for construction of a short wave broadcasting system in Canada at the top of its agenda.

Learning that equipment is immediately available, but that the opportunity for purchase may disappear at any time, the committee defeated a proposal to make an interim report to Parliament today but asked that War Services Minister Thorson and Munitions Minister Howe attend the committee's next meeting on Friday.

TWEED

In Man's Death Blame Fainting

TWEED, June 11 — (ENS). — An inquest looking into the death of 86-year-old John Kiley of Stoco opened before Coroner Dr. J. J. Robertson at Belleville on Wednesday afternoon. Following identification, established by Chief Constable J. C. Hayes of Tweed, the body was released for burial and the investigation adjourned.

The elderly man was found lying alongside of the road on the Sixth Concession of the Township of Hungerord on Saturday morning by J. W. Beatty of Tweed. The injured man was suffering from a fractured skull and was removed to the Belleville General Hospital, where he never regained consciousness before succumbing to his injuries early on Wednesday.

Chief Hayes, following extensive investigations, announced there was no indication of Mr. Kiley having been struck by any vehicle.

Relatives announced the elderly man was subject to fainting spells, and as he was found lying on top of a pile of rocks, it is believed he fainted and pitched headlong into the rock pile where he sustained the fracture that resulted in his death.

STOCKHOLM—(CP).—Due to a vast increase in the acreage of edible oil-producing plants Sweden in 1942 will grow enough to supply ten per cent of the country's margarine consumption, or 6,000 tons.

Rev. John Crooks Safe, On the Job

HAMILTON Ont., June 11—(CP) —Fears that had mounted steadily for the past year as to the safety of Rev. John Crooks, Hamilton, have been dissipated with the receipt of a radiogram yesterday stating that he has escaped from territory now under Japanese control in China, and is carrying on with his missionary work near the front lines.

The news was received by Rev. Donald J. McKay, pastor of Philpott Tabernacle, and came by way of the Chinese listening post in California which picked up a message from Kinghsien, Anhwei Province, where it is believed that the Hamilton missionary is continuing his work. Rev. Mr. Crooks is supported by Philpott Tabernacle and is working under the Chinese Inland Mission. Until to-day his whereabouts have been unknown for more than a year with no letters being able to get through.

His message from Kinghsien reads as follows: 'Carrying on as usual although near the front. Conducting month of evangelism. Have received no letters from home for half a year. Depending on your prayers. Am well and happy."

The success of the hot dogs is FRENCH'S PREPARED MUSTARD. No picnic is complete without its smoothing, appetizing tang and distinctive flavour to give a "lift" to the meal.

French's MUSTARD

LADIES! LOOK!

Plastic KITCHEN KNIFE FOR ONLY 10¢ AND 2 MUFFETS BOX TOPS!

It's the newest sensation in kitchen cutlery! These handy knives are made of clear transparent plastic, perfect for cutting, paring or slicing vegetables, fruits and cakes! Get your two packages of Muffets and the Plastic Knife order blank from your grocer today! Don't miss getting one of these new, stainless, odorless and sanitary plastic knives at this remarkable low price!

ACTUAL SIZE!

REG. 25¢ VALUE!

Give your family ALL the goodness of whole wheat in Delicious MUFFETS!

For super tempting flavour to thrill sleepy appetites Muffets can't be beat! And remember this new taste-thrill gives all the nourishing goodness of whole wheat in its most delicious form. Muffets are made of wholesome ribbons of whole wheat wound into tempting golden brown biscuit form ... then toasted to crunchy crispiness. All ready to eat ... 12 nourishing Muffets Breakfasts in each big blue box.

Order 2 boxes of Muffets ... get your Plastic Knife Order Blank from your grocer today!

ORDER 2 PACKAGES FROM YOUR GROCER TODAY!

Peterboro Independent Food Stores

ATTENTION!

WE SALUTE YOU

The Peterborough Independent Food Stores thank the many people who came along last week, and got acquainted with the folks in their neighborhood stores.

13 STORES TO SERVE YOU

Here is another list of special values to greet you:—

Bring Your Proctor & Gamble Coupons Here
1 large Oxydol 15c
1 large Chipso 15c
2 large Ivory Snow 35c
WITH COUPONS
Buy 1 large Ivory Soap and get a medium bar Free with coupon.

COFFEE
Royal York 1-lb. Bag 39c
Blue Boy 1-lb. Bag 35c

AYLMER IRISH STEW 2 Tins 27c

QUAKER MUFFETS - 2 Pkgs. 17c
QUAKER CORN FLAKES 2 Pkgs. 15c
COMPOUND JAM 4 lb Tin 47c
CRUNCHIE SWEET Relish - - 19-oz. Jar 25c
CHOICE Plums 15-oz. Tins 2 for 19c

ONTARIO MIXED BISCUITS lb 19c

PICNIC SUGGESTIONS
HEDLUND'S SANDWICH SPREADS - Per Tin 10c
OLIVES – Plain or Stuffed
DIXIE CUPS - - - - Pkg. of 12 10c
WHITE SERVIETTES - Pkg. of 70 15c
PARI SANI - - - 100-Foot Roll 25c
HEDLUND'S STEAK and MUSHROOMS ½-lb. Tin 25c
BULK SODAS PLAIN or SALTED 2 lbs. 25c
INTERLAKE TOILET TISSUE - - - 3 Rolls 25c

ROYAL YORK TOMATO JUICE 2 20-oz. Tins 19c
FAIRHAVEN SARDINES - 2 Tins 13c

FRESH FISH
FRESH WHITE FILLETS
SILVER BRIGHT SALMON

FRESH MEATS
ROLLED FRONTS OF VEAL .... lb. 25c
ROLLED LEG FILLET OF VEAL .... lb. 32c
WEINERS .... lb. 25c
BOLOGNA (sliced) .... lb. 20c
HEAD CHEESE .... lb. 20c
SPICED BEEF .... lb 39c
MACARONI AND CHEESE LOAF .... lb. 29c
ECONOMY LOAF .... lb. 35c
VARIETY LOAF .... lb. 39c
Cooked Ham, Roast Pork, (Fresh White Fillets, Silverbright Salmon).

FRUITS and VEGETABLES
The sun is shining. Niagara Berries are here this week and you can buy the very finest at your local Independent Neighbourhood Store, at competitive prices.
CARROTS / LEAF LETTUCE / RADISH / GREEN ONIONS ...... 2 for 19c
ORANGES, large size .... doz. 35c
GRAPEFRUIT, large and juicy .... 3 for 19c
New Potatoes, Ripe Tomatoes, Cooking Onions, Celery, at attractive prices.

PHONE YOUR ORDER TO ANY OF THESE GROCERS
J. WILSON, Sherbrooke St. Dial 7615
LATIMER'S, McDonnel at Aylmer. - 3586
HARRISON'S, Parkhill at Water. Dial 4531
M. BRAUND, Chamberlain St. Dial 3564
RAY HEALEY, Lock St. Dial 4935
WHITESIDE'S, Charlotte St. - Dial 5715
H. S. POWERS, 340 George. Groceries Only Dial 5323
CROWE'S GROCERY, Armour Rd. Dial 9787

MASON'S STORES
241 RUBIDGE ST. DIAL 5526 — 659 REID ST. DIAL 5825 — 429 GEORGE ST. DIAL 3597 — 682 GEORGE ST. N. DIAL 6223 — 95 HUNTER ST. E. DIAL 3440

The Examiner

The Peterborough Examiner, published each evening by Peterborough Examiner Limited. Office: Hunter and Water Streets, Peterborough, Ont. Subscription Rates: 18c per week in City of Peterborough delivered by carrier; $6.00 per year by mail to outside points.
Members Canadian Press, Audit Bureau of Circulation; Canadian Daily Newspaper Association; Empire Press Union; Ontario Provincial Dailies Association.
W. RUPERT DAVIES, President; H. L. GARNER, General Manager; G. WILSON CRAW, Managing Editor.

TELEPHONE 4641
Private Branch Exchange to All Departments.

THURSDAY, JUNE 11, 1942

Further Union For Victory

The establishment of the Production and Resources Board and the Food Board is another unmistakeable earnest of the determination of the United Nations to win this war and of the excellent relations which exist between them. The advantages of pooling resources are obvious and do not need to be labored here. This plan helps to round out a picture of co-operation already presented by the Combined Munitions Assignments Board, the Combined Raw Materials Board, the Combined Shipping Adjustment Board and the Joint Aircraft Committee.

The business of the two new Boards will be, presumably, to see that foods and materials are sent where they are most needed and that no avoidable hardship shall be caused by lack of organization. If the war should continue for two or three more years they will undoubtedly have plenty to do.

The establishment of such boards, however, is an indirect method of hastening the war to its conclusion. Superior organization, allied to the mighty strength of the United Nations should do as much as anything can to prevent war from becoming a dreary stalemate.

It was good to hear of President Roosevelt's remark that U.S. production is now nearing the point where a revelation of its magnitude would hurt, rather than help the enemy. So confident is the President that specific figures on U.S. output might help to undermine German morale that he has instructed his secretary, Mr. Stephen Early, to prepare some figures for release. We shall await their appearance with impatience.

When Hitler began this war he counted heavily upon the supposed inability of the greedy and effete democracies to work together. Such moves as the establishment of these two new Boards will teach him that he was wrong.

More Nerve War?

When the B.B.C. warns the inhabitants of the coastal district of Occupied Europe to leave their homes and their work as soon as they can it may mean a number of things. For instance, it may mean that the R.A.F. is planning extensive bombing operations in that area, and these may be the preliminary moves before an invasion. Or it may mean that the British are attracting attention to the European coast in order to take attention from some other point. Or it may simply mean that they want to cause as much disturbance and trouble for the Germans as possible, and have chosen this way to do it. It is, in fact, nerve war, the game which Dr. Goebbels used to play so well. The enemy is kept guessing at the meaning of the mysterious message, and all the while there is the chance that it may mean exactly what it says and nothing else.

We cannot know what lies behind the B.B.C. warning. We do not want to know. If we knew it would inevitably mean that many other newspapers and other people would know too and the news might leak out. We are content to wait and see what happens. Meanwhile we applaud this stroke in Britain's nerve war. Our side has grown expert in Dr. Goebbels' little game.

School Discipline Again

Some weeks ago this paper expressed itself on the subject of discipline in schools, and gave its opinion that it is foolish to expect a teacher to control thirty or forty children without recourse, now and again, to corporal punishment. This sort of correction is the sharpest, the soonest over, and the least conducive to those long and tormenting feuds between teacher and pupil which waste so much time and nervous energy. But there are limits to a teacher's rights in this matter, and we think that most teachers recognize this and do not abuse their privilege of using the strap or the cane.

But not all. In a recent case in Fort Erie a schoolboy died after having been beaten about the head by a school principal. The coroner's jury finds that death was due to natural causes, though the lad's parents are not so sure. However, the Attorney-General has decided not to take proceedings against the schoolmaster and doubtless he knows best. But this case brings up the question of what constitutes fitting punishment for a schoolchild and what does not? We are very strongly of the opinion that hitting a child about the head, or throwing chalk at it, or shaking it, is not punishment but a mere exhibition of bad manners on the part of the teacher. If children are to be punished, let it be done with fitting solemnity, and let the blows fall upon that sturdy and amply cushioned part of the anatomy which Nature has given to children, apparently with just such a purpose in mind. A child is unlikely to be harmed by a spanking or a caning; throwing things or cuffing is dangerous and ill-bred.

It is hard to establish the principle that it is just as necessary for a teacher to be polite to a pupil as for a pupil to be polite to a teacher. Without courtesy a classroom becames a mere prison, and the teacher an overbearing jailer, and in such an atmosphere little will be learned. The Fort Erie schoolmaster who has so narrowly escaped a charge of manslaughter may stand as an example of the danger of irascibility and indulgence in vicious passions in the teacher's role.

Goose And Gander

Mr. Elliott M. Little, the Director of National Selective Service, made an excellent address to the Canadian Manufacturers' Association on Monday. He gave out no pleasing generalities, and he indulged in no visions of the future; he talked turkey, and sometimes the turkey was a pretty tough old bird. Canada, said Mr. Little, was approaching the point of extreme labor shortage, and labor in future would have to be obtained from four principal sources. These were workers who were diverted from peacetime occupation; women who were able to fill men's jobs; reclaimed unemployed; and youths taken from school. And in order that the utmost should be done with the labor thus obtained, Mr. Little made a strong recommendation that employers busy themselves thinking up ways in which they could keep their employees interested and happy. He said: "To those who don't want good relations or don't appreciate their value, I say: the country cannot afford to have you as an employer at any time, particularly in wartime. You must change your ways. . . ."

Yes. But we do not think that Mr. Little was saying anything which was news to most of the members of his audience. Most employers know that fat cats hunt better than lean and that contented labor is better than labor with a grievance. Of course, labor disputes arise, and sometimes the employers are at fault, because they are lacking in humanity, or sympathetic understanding, or simply intelligence. But labor can err too. In our search for the brave new world let us not invest the overalls with the sanctity which the cassock enjoyed in the Middle Ages.

For instance, there is a labor dispute now in progress in Kitchener, Ontario, in which members of the Packinghouse Workers' Organizing Committee are active. And the Twin-City Labor Council threatens that if the Government continues to withhold action against Dumarts, Limited, it will advise all its members to cancel their subscriptions to war savings certificates. This is dirty fighting. This is hitting below the belt. But it is not uncharacteristic of labor methods of coercion. Labor has highly developed paranoia and it is apt to invoke the strike, the sympathy strike and such means as this when it feels itself threatened.

We think, therefore, that if the manufacturers are to have a good lacing from Mr. Little, he might treat labor to a similar speech. What is sauce for the goose is sauce for the gander.

The German Churches' Dilemma

The text of the letter which the German bishops caused to be read in all the Catholic Churches of the Reich on Passion Sunday has just appeared in this country. It is a solemn appeal to the conscience of Germany, demanding an end of persecution, an end of Nazi attempts to stamp out Christianity in the Reich, and it pledges eternal faith in Christ and the Church. Upon the face of it this nobly worded document is deeply moving.

* * *

But upon reflection it is somewhat less impressive. No one has any sympathy with Hitler's attacks upon the Church, his sequestration of monasteries and convents, and his internment of priests. But we have from the beginning seen that this was part and parcel of the Hitlerian philosophy; the Church would always have stood in the way of complete National Socialist domination in Germany, and so Hitler decided that the Church must go. In this he was less subtle than Napoleon, who had as little use for the Church as Hitler has, but who deprived it of its power by less violent means. Hitler tried to crush the Church by force; he should have known better.

* * *

Apparently the German hierarchy did not see the threat in National Socialism. Although the feud between the Church and the Nazis had been going on for some years the Church was prepared to drop the quarrel and support Hitler firmly when he began a war. For six months or so everything went well, but in the Spring of 1940 the persecution of the Church began afresh and now it has reached such proportions that the Church has protested in the letter to which we have referred.

* * *

Let us not, therefore, seize upon this letter as a sign that the forces of good have awakened in Germany and will be allied with us against Hitlerism. It is perfectly clear from their conduct that the German bishops are Germans first and Churchmen second. They were able to close their eyes to the uncivilized nature of National Socialism when it appeared likely to bring about a great German victory. They are somewhat slow to recognize the evil of that system of government.

* * *

The soul-struggles of people who are at once citizens of Christendom and citizens of a violently nationalistic country such as Germany must always deserve our pity, but we can do little so long as it remains impossible to see whether German or Christian is uppermost. And it was seen in the last war that profound respect for Christianity and the most violent kind of brutality and Prussian stupidity were able to exist simultaneously in German bosoms. We may hope, therefore, that the bishops' letter will cause trouble for the Nazis, but we would be foolish to hope that it is a sign of dawning grace in German hearts.

* * *

It is interesting to learn that there was a strong upsurge of the German variety of Christianity among Hitler's armies last winter in Russia. Let the Gestapo do what it might, some of the soldiers *would* insist on praying, and several officers had to be dismissed from their commands for this same offence. Germans are not supposed to pray. They have a new creed, formulated in thirty articles, and ending with a profession of faith which (our authority is the Manchester *Guardian*) runs as follows: "We believe in an everlasting National Socialist Greater Reich, in a National Socialist world concept, assured in the person of Adolf Hitler and through the gigantic struggle of German humanity against the forces of the world. We believe that at the prayer of Adolf Hitler the all-merciful God has restored to our soldiers the vision destroyed in the world war. We believe, we see, and we feel this man to be the only savior and destined leader of our nation, our Reich, and of the peoples linked to us by racial ties. We believe in his written word *Mein Kampf*. We pledge ourselves to observe, to the best of our knowledge and ability, the commandments there laid down. In their loyal fulfilment we believe we shall obtain the right to say: 'Fuehrer we are without sin before thee.' We are united, body and soul, to our leader Adolf Hitler, to our country, and to our people, and together we testify with one view, 'Adolf Hitler, our leader, we will be faithful to thee forever'."

* * *

This, of course, is mere pretentious hokum, and people who would swallow it would swallow anything. A sudden reversion to Christianity by people who could be persuaded to accept such nonsense as this profession of faith would not, in our opinion, alter their essential character in the least. Christianity is more a matter of practice than of profession, and what German practice is we, and the German bishops, have seen amply demonstrated.

NOTE AND COMMENT

Are you bothered with ants in your plants these days?

Britain is now engaged in applying the scorched earth policy to Germany.

If you haven't seen your bootlegger around lately, it's probably because he's making some bathtub gas.

The Windsor *Star* suggests that it might hasten victory if the R.A.F. over Europe dropped menu cards listing two-inch steaks.

TO AN AIRMAN

How like a bird you are, how free!
Triumphant in your flush of youth,
How you exult in spaces wide,
As your unfettered spirit flies
And seeks and strives to gain, by flight,
An answer to the quest of Truth.

I think that in your zeal for war,
In service to your God and King,
You serve your hungry soul's deep need
By satisfying purity
Of air and vastness, rosy dawns,
And moonlit shadows on your wings.

—*T. C. Donovan.*

Haldimand West, Gaspe Co., Que

"What's In A Name?" Cried Juliet

By SAMUEL MARCHBANKS

"WHAT'S in a name? that which we call a rose, By any other name would smell as sweet," cried Juliet to her lover, when he had told her that he was a member of the hated tribe of Montague. The sentiment was a generous and appropriate one at the time but we, studying the matter in tranquillity, cannot hope to agree with the lady. Names matter a great deal. "He that hath an ill name is half hanged" says the old English proverb, and "A good name is better than a golden girdle," says the French one.

◆ ◆ ◆

It is a serious matter to attach a name to another human being. If you do not believe this, watch a young couple trying to hang some sort of suitable label on their offspring, born or unborn. Dozens of names are suggested and rejected. The names of both parents and all four grandparents, as well as any rich uncles and aunts, are carefully savored and rolled over the tongue. The final choice is rarely made until the child is actually upon the scene, and then matters are even more complicated. The red-faced infant squalls and grimaces, and the parents despair of ever finding a name which will be suitable for it. Few things are as nameless and as unevocative of names as a very small baby. The number of declarations of birth which are sent in to the Vital Statistics Department with the space for Christian names left blank is proof of this.

◆ ◆ ◆

BUT children must have names of some kind, and very often the choices are surprising. Names for children may be divided roughly into five classes; these may be called Family, Biblical, Ordinary, Romantic and National names, and although the classes sometimes mingle classification is usually easy. Family names are particularly popular in this country and in the U.S. It is common enough for a boy to be given his mother's maiden name as a Christian name; thus a Mrs. Jones whose maiden name was Smith, may call her offspring Smith Jones, and the effect is pleasing and complimentary to herself. The only difficulty about this plan is that the effect is sometimes stiff, and the surname which is being used as a Christian name may not permit of a suitable diminutive. Upon the whole, though, this plan of adding one surname to another is to be avoided as it makes for confusion in later life and poor Smith Jones spends many a weary fifteen minutes explaining over the telephone precisely who he is.

◆ ◆ ◆

Biblical names are not much in favor at present, which may be just as well. Many of them are long, and few of them are pleasant to the ear, pronounced in the English manner. Most Biblical names, of course, are Anglicised versions of Hebrew names, and they have meanings in Hebrew which are not always complimentary. Thus although the Hebrew name Ann means 'grace,' the once popular Deborah means 'a bee' and Huldah means 'a weasel'; the man's name Abel means 'vain,' and the name Phineas, which our forbears esteemed highly means 'brazen mouthed'! Ann, Mary and David are among the few Biblical names which do not provoke a smile now. But there was a day, and not so very long ago, when Ebenezers, Obadiahs, Ezekiels, Nicodemuses and Ethans bore their names with conscious pride; the fashion may return some day.

◆ ◆ ◆

ORDINARY names are those well-worn Johns and Marys, Edwards and Dorothys, Georges and Margarets which do such good service. They are a trifle unimaginative, but they are sound. They never make their owners look ridiculous, though they are a little apt to make them inconspicuous. They are the names which novelists give to their good characters, though not always to their heroes. If a man in a book is called John you may safely bet that he is not the one who did the murder. The Kings of England bear ordinary names, chosen from a small group of which John is not one; there was a little trouble with a John back in the thirteenth century.

◆ ◆ ◆

Romantic names are those among which the rarest flowers of parental fancy are to be found. There was a time when mothers were wont to name their sons after the heroes of novels they had been reading, and many a Norval, Roderick and Gerald was thus equipped. Most of the romantic names are Teutonic in origin; Norse mythology was ransacked to provide names for perfectly ordinary and ungodlike beings. Anglo-Saxon names such as Albert and Alfred had their day, too, and so did French importations such as Algernon and Leroy. In this category too must go the names of plants and jewels which were fastened to children, filling the world with many a female Pansy, Ivy and Pearl, and corresponding number of male Garnets and Rubys. Romantic names are better left alone unless people are absolutely sure what they are doing and what language they are dealing with.

◆ ◆ ◆

NATIONAL names present few pitfalls. Most children are given more than one name and of these one might as well be characteristic of its race or the race of its parents. A young Irishman might as well have a Patrick or a Michael or a Sean or a Diarmid in his name, and a young Scot may gracefully and sensibly be an Ian or an Angus. Jews ordinarily give their children one Hebrew name, thus preserving a racial tie, and many other races might copy them to advantage in this respect.

◆ ◆ ◆

A name should run easily off the tongue; clumsy names are a nuisance. And it should be serviceable. A girl may be charming in her youth with a name which will not add to her dignity when she is old. And it is not wise to call your son Hercules unless you are able to guarantee that he will achieve at least normal stature. In naming babies, as in almost everything else, common sense and a grain of imagination will give the best results.

COMING HOME TO ROOST

—St. Louis Star-Times.

• Tokyo Cloaks Her Defeat

By KIRKE L. SIMPSON

BETWEEN the lines of Tokyo's belated report on the Midway-Dutch Harbor battles is virtual admission that a stinging American blow has been dealt Nipponese air-sea power in the Pacific.

If that was not true, there would be no reason for Tokyo to sugar-coat the admitted loss of one plane carrier and serious damage to another with a claim that two American carriers had been sunk and 120 planes shot down; and with a vague intimation that a Japanese invasion of the Aleutian Islands is under way.

The official Tokyo hand-out itself made no such claim. As relayed from Berlin—where it probably was accepted with tongue in cheek—it spoke of the "reduction" or "destruction" of American positions in the Aleutians. It required a Tokyo naval press spokesman to translate that into a verbal invasion for the edification of Japanese radio listeners.

With one element of the Tokyo version the official word from Washington seemed to agree, as of the time of issue. Both reported operations continuing in the North-Central Pacific. But they were continuing westward, not eastward, until broken off Saturday night when contact was lost.

LONG WAY TO SWIM

If Japanese forces of any type had been landed anywhere in the Aleutians, they would have to swim a long way to rejoin their retreating comrades.

Since it is probable that no important percentage of the Japanese people have heard American reports of two to four Japanese carriers down with all their planes lost and a dozen other warships or supply-train vessels sunk and damaged, Tokyo did not have to attempt to reconcile its own with the American account. It did have to admit some loss; and the most obvious purpose of the method taken was to put those losses into a setting of victory, not defeat, even if that setting had to be manufactured verbally.

To achieve that the Midway operations became a mere diversion, to intercept reinforcements. The Dutch Harbor show became the main event although it had already been disclosed as a minor affair involving four enemy bombers and a dozen or so escorting fighters. Seizure of the Aleutian Island bridge to the North American Continent became the reputed objective.

It sounds silly. Harassment air raiding of the Alaskan outpost islands is always possible if Japan can risk the carriers or planes for minor operations of that sort; but while American naval power holds the whip hand in the Eastern and Central Pacific, as it unquestionably does, and can extend its own task force forays far westward of the date line, as it has done, the notion of a Japanese march on Washington via the Aleutians is pure fantasy.

• Russia's Airwomen

KUIBYSHEV.—In our Soviet fatherland we feel it perfectly natural that women should face the hazards of war actively since they have enjoyed the luxuries of peacetime. Women make good pilots, and soldiers, too. Before the war, parachute-jumping had become a national sport in our Russia as tennis and golf has been in the western countries. We have fighter-pilots whose ages range from sixteen to eighteen. We have women flyers up to forty-five years.

It is commonly thought that women flyers must be a tough and adventurous type. That is wrong. I know young women pilots who blush in conversation but who have piloted bombers behind the German lines. I have a girl friend who brought down a German plane just three weeks before she gave birth to a baby girl. Five weeks later she took to the air and brought down four more German planes. And she is only twenty-one.

I, myself, was only seventeen years old when I began taking lessons in gliding. That was fourteen years ago. My five-year-old son is affectionately known as "Baby Falcon" because both my husband and my father are pilots.

Only a few days ago I was bombing a German communication center. Escorted by Soviet fighters I came through safely. As a squadron leader it is a common assignment for me to take the air.

Our women flyers are playing a great part in the war; in the air as well as on the field. We have women bomber pilots, fighter pilots and women air crews. Many of our women pilots have flown over Germany. Some of the girl pilots have 1,000 hour flying records.

When men have to take orders from women they do not mind at all.

WHICH

"Is the doctor in?"
"No, sir."
"Do you know when he'll be back?"
"I don't know, sir—he went out on an eternity case."

IN COMFORT

It may be true, as some cheerful philosophers tell us, that money does not bring happiness, but it does help one to be miserable in comfort.

The oldest town in the world is said to be the ruins of Tepe Gawra, in northern Mesopotamia.

Hard To Believe How Time Flies

JUNE 11

1912 Board of Education decides to buy property from Toronto Savings and Loan Company, west of Monaghan Road, as a site for the new school. The price decided upon is $9,000.

Hon. Frank Cochrane, Minister of Railways and Canals pays a visit to Peterborough.

Rev. J. R. Webb appears in the interest of the Grand Ligne at a meeting of the Lindsay and Whitby.

John Middleton, formerly of Smith and now a successful fruit farmer in Oregon pays Peterborough a visit after 26 years.

With Jimmy Beard pitching steady ball Peterborough ball club defeats Berlin 10 to 1.

1922 Board of Health advises citizens that all milk should be boiled before being used. Vendors are threatened with cancellation of their licenses.

Dr. T. W. H. Young states there are still 1,200 houses in the city not provided with sewer connections.

Many Peterborough citizens attend the ceremony of unveiling a memorial at T.C.S., Port Hope, to the 128 former students who died in the great war.

Estimates of $240,000 for construction and $550,000 for improvements to the Trent Canal are passed at Ottawa.

1932 Board of Education's committee on appointments recommends a ten per cent cut in teachers' salaries.

G. L. Petty, former member of the 93rd Battalion and veteran of the Great War dies in Christie Street Hospital, Toronto.

Harry Chenhall is presented with a mantel clock by the choir of St. Paul's Church. He has been transferred to Carp by the Bank of Nova Scotia.

Peterborough Cricket Club defeats Canadian Woollens 181 to 56, with J. Lawrence retiring not out after making 64.

C.G.E. Girls' Softball team win their first game of the season, defeating Brintons 18 to 13.

IN WAR TIME

1917 Sapper Leonard Dobson, well known Peterborough athlete has been wounded.

A letter from Lieut. J. A. Dewart, 2nd Canadian Machine Gun Company says he came through the recent fighting untouched.

Capt. J. H. Burnham has resigned as Conservative candidate in the riding of West Peterborough.

Sergt. Chas. Thorpe wins the one-mile championship of the 5th Canadian Division overseas and Capt. R. W. Frank the divisional shotput title.

Lieut. B. L. Martin, brother of Mrs. George Evans, has been awarded the Military Cross.

A Bible Message For Today . . . .

And there appeared another wonder in heaven; and behold a great red dragon, having seven heads and ten horns, and seven crowns upon his heads. . . . And there was war in heaven: Michael and his angels fought against the dragon; and the dragon fought and his angels, and prevailed not; neither was their place found any more in heaven. And the great dragon was cast out, that old serpent, called the Devil, and Satan, which deceiveth the whole world: he was cast out into the earth, and his angels were cast out with him. . . .

And I heard a loud voice saying in heaven, Now is come salvation, and strength, and the kingdom of our God, and the power of his Christ: for the accuser of our brethren is cast down, which accused them before our God day and night. And they overcame him by the blood of the Lamb, and by the word of their testimony; and they loved not their lives unto the death. Therefore rejoice, ye heavens, and ye that dwell in them.—Rev. xii, 3, 7-12.

EAT YEAST?

"I'LL SAY I DO! Fleischmann's fresh Yeast is such a grand way to get more Vitamin B Complex, you know!"

WHY don't *you* try what so many are doing to step up vitality and guard against a Vitamin B Complex deficiency? Eat 2 cakes of Fleischmann's *fresh* Yeast *every* day — one in the morning, one at night. This *fresh* Yeast is an excellent natural source of B Complex Vitamins. It gives you a rich, extra supply of them. Ask your grocer *today* for Fleischmann's *fresh* Yeast. Start eating it now — for its B Complex Vitamins and to add to your pep!

AND, IF YOU BAKE AT HOME, please don't forget this same Fleischmann's *fresh* Yeast has been Canada's favorite for 4 generations!

MADE IN CANADA

Flier Lavishes Praise On Ground Crew

By ALAN NCKLESON
Canadian Press Staff Writer

WITH THE R.A.F. SOMEWHERE N ENGLAND, June 11.—(CP). —Take it from Po. Art Warner—and his statement is backed by hundreds of pilots who risk their lives each day in combat—the hard-working ground crews who keep 'em flyin' don't get nearly the credit they deserve.

Warner, 42 year old Calgary resident and maintenance engineer of a crack Canadian fighter squadron, should know. With nearly 2 years' experience behind him, his job is supervising maintenance of Spitfires and he's 'mighty proud of my boys.'

Sitting before a roaring fireplace in an ancestral mansion that serves as an officers' billet, Warner said "75 per cent. of the ground crews are just as vitally interested in the aircraft they service as the pilots who wheel them through the skies.'

"Its tough enough up there without the pilots having to worry about their kites," he added. 'During heavy times my boys work night and day and it's just as good as getting a medal when a pilot passes along a few words of appreciation to them.

"Maintenace crews of each flight vie with with one another to see which can keep the planes in the best shape. There are plenty of friendly arguments and some not too friendly."

Hard at work in the workshop and clambering about planes on the green grass outside where Cpl. Bill Worrell of London, Ont. and Lac. Bill Wojack of Preston, Ont.

They swear by Warner, who joinedo the R'C.A.F. in 1923 as a fitter and was commissioned a year ago for outstanding work.

During his years of service, he took part in a 15-month survey of icing conditions with the Hudson's Strait expedition of 1927-28 and for nine years prior to the war was engaged in photographic work in British Columbia in connection with coastal defences and highways.

He was promoted to warrant officer with a fighter squadron in Vancouver in 1938 and came to Britain a few months after war was declared.

The Pope Should Know

LONDON, June 11—(CP).—Brendan Bracken, Minister of Information, told the House of Commons today that every effort is being made to present evidence of brutal treatment of priests in Germany to "the attention of the Roman Catholic hierarchy in America, Eire and elsewhere."

Lady Astor asked: "Would it not be better to bring it to the notice of the Pope, who has just recognized Japan?"

"I have no means of communicating with the Pope," Mr. Bracken replied.

Suspect Sabotage

NEW YORK, June 11—(AP).—A fire of suspicious origin broke out today on the S.S. Irene Dupont, which the fire department reported was being loaded with a cargo of rubber tires, aviation oil and cartridges at its Brooklyn pier.

The fire department dispatched two fireboats to fight the blaze, which it said was discovered at 6.54 a.m., E.D.T., in the No. 2 hatchway of the ship and was raging between-decks.

Priority Permit Issued for Work

OTTAWA, June 11 — (CP). — Quebec Paving Co. was granted a permit for construction of a residence at Lac Tremblant, Que., for the use of James Franceschini, said a reply tabled in the House of Commons yesterday for G. K. Fraser (Con. Peterborough West).

(Franceschini was at one time interned under the Defence of Canada Regulations.)

The permit was issued on the basis of a prior commitment work having been started in November, 1941, the reply said. When regulations covering dwellings came into effect January 30, 1941, licences were issued for all houses on which work had been started.

TO GET MORE FISH

STOCKHOLM—(CP).— Swedish authorities have suspended certain fishing restrictions in order to extend the fish supply owing to growing scarcity of meat and other foodstuffs.

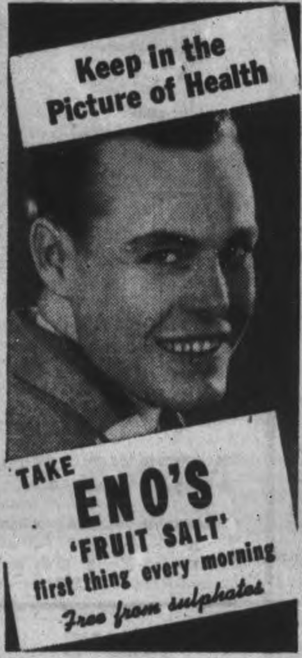

13-42

Miss Vera Bars Wins Easily

SEAFORTH, June 11 — (CP).— Hot weather and hot contests helped to make the afternoon's race program here yesterday one of the best waged in this town in many years. There were plenty of horses in all events and the time registered in many instances was high-class when everything was taken into consideration.

2:28 Pace—Purse $200.

Beulah Dale (Fraser)	9	1	1
Sir Henley (Morrissey)	1	3	4
Minnie Bars (Purvis)	6	2	2
Hal Stout (Currie)	3	7	3
Chester Grattan (Turvey)	4	4	5
Oxford Lady (Moore)	5	8	6
Lady May Harvester (Gray)	10	5	8
Doreen Harvester (Morrissey)	8	6	7
Jitter Bug (Stroud)	7	9	9
Copland (Fields)	2	10	dr

Times—1:03¼, 2:18, 2:16.

2:20 Pace—Purse $200.

Miss Marge Ax (Tolhurst)	8	3	1
Ray Peters (Campbell)	6	1	4
Oxford Lad (Fields)	1	6	5
Helen Direct (Buchan)	2	4	2
Reuben Lee (Miller)	3	2	3
Patricia Baldwin (Chapman)	6	5	7
Bruce Henley (Thompson)	5	8	8
Cecelia Grattan (Rayson)	7	7	6

Times—1:04, 2:13½, 2:18.

2:27 Trot—Purse $200.

Liberty Lee (Fields)	1	1	1
Joe Harvester (Berry)	2	2	2
Geane Grattan (Fraser)	3	3	4
Bert Grattan (Chapman)	4	4	3
The Joker (Simpson)	6	5	5
Axene Volo (Hughes)	5	6	6

Times—1:06½, 2:20, 2:21¼.

Free-for-All—Purse $200.

Miss Vera Bars (Chapman)	1	1	1
Babe Grattan (Campbell)	2	6	3
Miss Cold Cash (Linberg)	5	4	2
Berry Volo (House)	3	3	4
Peter Direct (Fields)	6	5	5
Winston Grattan (Morrissey)	4	2	dr

Times—2:04½, 2:12, 2:11.

Officials — Judges, E. W. Fawn, Mitchell W. M. Grosch, Stratford; Timers, Dr. Heslop, Milton, J. F. Daly, Seaforth. Starter, Hal B. Watson, Toronto.

OBITUARY

JESSE LEE.

TWEED, June 11— (ENS). — The funeral of Jesse Lee, who died on Sunday, in his 99th year, took place from the home of his daughter, Mrs. Emma Prindle 5th Concession of Thurlow Township, on Tuesday afternoon. A short service was conducted in the home by the Rev. W. J. Davis, after which the funeral cortege proceeded to the United Church at Yarker, where an impressive service was conducted by the Rev. W. G. Fletcher, assisted by the Rev. J. U. Lovelace, Rev. G. T. McKenzie, Rev. D. R. Chartreau, and the Rev. E. Farnsworth, the nast named giving the address.

The pall-bearers from the home were H. Gerow, E. Horton J. Patterson, S. Homan, E. Montgomery, and M. Jones.

At Yarker, the pall-bearers were Albert Warner, John Wright, James Greenway, Albert Holland, Alvin Emberly and Rubin Curl.

Interment was in Harrowsmith Cemetery, and the service at the graveside was conducted by the Rev. E. Farnsworth.

Circle Holds Meeting

HASTINGS, June 11 (ENS) — The Friendly Circle of Fleming's neighborhood held a monthly meeting at Old Orchard Beach in the Stone Cottage in Preston's summer resort, Friday afternoon. A number of invited guests were present from Hastings.

The afternoon was spent in sewing, after which a dainty lunch was served by the hostess, assisted by Mr. Gordon Johnston.

Calf's Ears Are Slit In Shape of "V"

MARMORA, June 11—(ENS).—A ten-day-old heifer calf belonging to William Forestell set its owner thinking a day or so ago. This thriving creature straightening out its ears after taking its evening meal, showed that the tip of each ear was slit to form a "V," the sides of which were half an inch in length. The animal is part Durham and part Jersey. Son of a well known agriculturist of Rawdon township of former days, Mr. Forestell has in his lifetime seen various calves born of freakish nature, but this is the first for him to see start out in life with the "V" on each ear.

SAM'S CUT RATE

Anniversary

CLEARANCE

Exactly one year ago we enlarged our premises by opening our second floor Shoe Annex. By doing so we made it possible for the public of Peterborough and vicinity to purchase footwear at reduced prices. In order to thank the public for their patronage in the past we are offering some outstanding values that cannot be duplicated to-day.

BARGAINS IN OUR SHOE ANNEX

Opening Special
Anklet Hose
Reg. Value 19c to 25c
9¢
Large range of Children's, Boys', Girls' and Ladies' Anklet Hose. Sizes 5 to 10½.

Children's Sandals
Large asortment of oxfords and T-straps in black or brown. Sizes 4 to 10½ .....
97¢

LADIES' FINE SHOES
Our complete stock of regular lines in ladies shoes. Styles such as oxfords, pumps and popular style "loafers". Arch supported walking shoes Black, brown and white. Values to 2.98..
$1.88

CLEARANCE RACK
Ladies' shoes in discontinued lines. Styles and colours are too numerous to mention.
25¢

Children's Campers
They consist of boys and girls black and brown oxfords. Constructed for wear and tear. Sizes 5 to 10½ ...
$1.29

GROWING GIRLS' OXFORDS
Well constructed in a leather sole and smartly designed. Black, brown and two-tone brown and fawn. Sizes 8 to 2 ....
Values 2.49
1.66

BOYS' & GIRLS CAMPERS
This range consists of boys' and girls well constructed oxfords. Black and brown. Sizes 11 to 2 .....
$1.49

Ladies' Brown Oxfords
Ladies' brogue style oxfords in brown only. Broken sizes.
$1.37

MEN'S QUALITY OXFORDS
Long wearing shoes
Men's Oxfords in solid leather bend soles. Styles consist of brogue, plain toe and perforated toe. Black, brown, white and brown and white ....
Values to 4.50
2.77

Boys' Campers
Large assortments of boys' durable Camp Shoes. Constructed in sturdy elk tanned uppers. Brown and black. Sizes [illegible] ...
$1.69

Men's WORK BOOTS
Values to 2.49
Men's Work Boots constructed with durable soles and sturdy upper. Special ....
1.98 Up

BARGAINS ON OUR MAIN FLOOR

Opening Special
Boys' POLO SHIRTS
REG. VALUE 49c
25c
Variety of polo shirts in crew neck and shirt style collars. Large assortment of plain shades and candy stripes. Size 22 to 34. Special ....

MEN'S SLACK PANTS
Neatly tailored in sanforized materials. Pleated fronts, belt attached of same materials. Colors green, brown, grey and blue. Sizes 30 to 42. For ....
2.98

Clearance of Men's SPORT SHIRTS
Come Early for Selection.
Values to 98c
49¢

SPORT SHIRTS FOR MEN
Large assortment of men's sport shirt Neatly trimmed, with saddle stitc around the collar.
$1.19
Boys' Shirts 98c

BOYS' LONGS
Well constructed boys' denim longs, self supporting waist. Sizes 24 to 34 ......
Reg. Value 1.19
77¢

Boys' BATHING TRUNKS
Variety of shades such as green, blue, maroon. Well designed with inside support. Special ....
98c

Boys' SLACK SUITS
Smartly tailored Slack Suits in green and Air Force blue. Sanforized materials and silk lacing at back. Sizes 28 to 34
2.98

Boys' Knee Pants
Complete range of boys' Knee Pants. Neatly designed. Ideal for boys going camping. Size 24 to 32 .....
37¢

MEN'S JACKETS
Men's cravenette Jackets in plain shades and two-tone knitted sleeves. Ideal for all outdoor sports. Sizes 36 to 42. Special .
1.87

MEN'S JOCKEY SHORTS and TOPS
Made of fine quality cotton mesh, self-supporting waistline on shorts. Sizes, small, medium and large. Special ....
39c

MEN'S WORK SHIRTS
Men's full cut chambray Work Shirts. Blue and khaki. Sizes 14½ to 17. Reg. 98c. Special ....
3 for 2.00
74¢

SAM'S CUT-RATE

COME EARLY — 171 SIMCOE STREET — EVERY ITEM A BARGAIN

Color Harmony HEADQUARTERS

Glidden Quality Paints and Enamels

Florenamel
Dries quickly to a long-wearing glossy finish. For use on inside and outside floors.

Blue	Tan
Light Grey	Green
Light Yellow	Orange Yellow
Dark Grey	Oak Brown
Wine	Medium Yellow
Tile Red	Olive Green
Medium Grey	
Quart 1.55	Gall. 5.20

Jap-A-Lac
ENDURANCE PURE PAINT
A Wonderful Paint for any use.

Gallon	4.75
½ Gallon	2.60
Quart	1.45
Pints	80c
½ Pint	45c

Handy Home Paint
Excellent Wear

Gallon	3.75
Quart	1.10
Pint	59c
½ Pint	35c

Enamels and Stains

Get a correct color harmony recipe for your home at Chown's It's Free.

READY ROOFING
(PLAIN SURFACED)
One roll contains 108 sq. ft. Complete with nails and cement for applying.

Light	1.79
Medium	2.15
Heavy	2.59

90-lb. Slate-surfaced Roofing. Red or green color. Per roll 3.98

Roo[illegible] Pints 20c
Roof Coating— Gallons 89c

BUILDING PAPER
Approximately 400 sq. ft.
Plain 65c
Tarred 1.19

HUBERT CHOWN HARDWARE
417 GEORGE ST. - OLD EXAMINER BLDG.
Daily Delivery | PHONE 6186

CUPS AND MEDALS PRESENTED PORT HOPE HIGH SCHOOL WINNERS

32 Rinks Enter District Men's Doubles

CAMPBELLFORD, June 11. — (ENS). — Bowling got off to a good start in District 15 here last night when 23 rinks took part in a men's doubles tourney in Campbellford. Largest representation from outside came from Belleville which sent six rinks, and Peterborough with five, while the locals entered eight. Three 12-end games were played and winners were as follows: For 3 wins—1, H. J. Taylor and L. Taylor, Campbellford, with 42 points and an aggregate of 52; 2, J. Watson and Dr. Beatty Madoc, 40-45; 3, A. Symonds and Col. Bonisteel, Belleville, 36-36; 4, D. Davidson and H. D. Row, of Belleville, 34-45. Two wins—A. Wannacott C. Clapp Belleville 36-36; One win—E. McConnell and S. Nettley Brighton 24-37.

First Draw First Game.

D. Brennan and R. Anderson, Havelock 9 vs. C. Argue and J. Dean, Belleville 14; N. Edwards and G. Pauley, Belleville 9 vs. Dr. Allan and A. M. Smalle Warkworth 19; R. Patterson and A. Hayward, of Stirling 3 vs. H. Taylor and L. Taylor 21; E. McConnell and Sam Nettley, Brighton 17 vs. W. S. Wiggins and A. D. Bennett, Campbellford 5; J. P. Archer and C. H. Calver, Campbellford 23 vs. W. Hill and E. D. Childs, Havelock 10; J. Wylie and R. P. Harper, Brighton 8 vs. S. L. Lucas and W. T. Elliott, of Stirling 14; D. Davidson and H. D. Row, Belleville 17 vs. E. Sloggett and Albert Wragg, Campbellford 11; H. Darling and A. Black Peterborough 16 vs. Harold Matheson and H. W. Krantz, Havelock 13.

Second Draw, First Game.

R. Burns and R. Payne, Peterborough 3 vs C. W. Palliser and W. A. Kingston, Campbellford 15; Fred Mallory and L. Fair, Stirling 11 vs. R. F. Downey and N. Routley, Peterborough 10; Dr. Carleton and L. C. Gunstone, Norwood 11 vs. J. Watson and Dr. Beattie, Madoc 12; A. J. Meyers and J. F. Linton, Campbellford 12 vs. H. Keller and P. Gunn Madoc 10; Harvey Stewart and R. Zufelt, Belleville 10 vs. T. L. Diamond and W. Brady, of Campbellford 5; J. Poulton and Dr. O. C. Watson, Campbellford 10 vs. Alf Symonds and Col. Bonisteel, of Belleville 12; Ab. Wannacott and C. Clapp, Belleville 27 vs. C. Renaud and C. Williams, Peterborough 6; Dr. Wyper and Collin Ross, Madoc 13 vs. E. Wall and J. Baird Peterborough 15.

Second Game First Draw.

Taylor 18 vs. Lucas 3; McConnell 11 vs. Davidson 12; Archer 5 vs. Allan 14; Darling 3 vs. Argue 17; Sloggett 10 vs. Brennan 15; Edwards 13 vs. Matheson 15; Wiggins 16 vs. Hill 7; Wylie 11 vs. Patterson, 12.

Second Draw.

Renaud 14 vs. Diamond 4; Palliser 10 vs. Wannacott 9; Stewart 13 vs. Wall 8; Keller 10 vs. Burns 15; Watson 16 vs. Meyers 2; Wyper 14 vs. Downey 20; Mallory 9 vs. Symonds 14; Carleton 10 vs. Poulton 18.

First Draw, Third Game.

Wylie 16 vs. Hill 16; Taylor 13 vs. Argue 12; Matheson 12 vs. Wiggins 10; Archer 16 vs. Lucas 12; Davidson 16 vs. Allan 7; McConnell 9 vs. Brennan 12; Patterson 4 vs. Darling 21; Sloggett 17 vs. Edwards 11.

Second Draw, Third Game.

Poulton 10 vs. Renaud 8; Burns 12 vs. Wall 11; Palliser 9 vs. Symonds 10; Watson 17 vs. Stewart 9; Wannacott 19 vs. Downey 4; Meyers 11 vs. Renaud 8; Carleton 9 vs. Wyper 13; Diamond 11 vs. Keller 14.

Jamaica Track Tops Belmont

NEW YORK, June 11.—(AUP).— The Jamaica Race Track, which had promised to equal the $107,420 contribution of Belmont to service organizations, has surpassed that amount by nearly $20,000

Herbert Bayard Swope, chairman of the Turf Committee of America, announced yesterday that Jamaica has presented its cheque for $125,000, and that 50 per cent. of the Belmont purse won by Shut Out, as well as 50 per cent. of the earnings of Trainer John M Gaver and Jockey Eddie Arcaro, has been donated to relief funds.

Shut Out's share of the purse came to $44,520, of which Mrs. Helen Hay Whitney, owner of the Greentree Stable, gave $22,260 to three service organizations. Gaver donated $2,296 of his $4,452 share, and Arcaro gave $1,436, which is 50 per cent. of his $4452 share less commission and expenses.

The total of the Belmont and Jamaica donations, plus the Greentree donations and a $2,000 contribution from a publishing firm, bring the total contribution by New York tracks to date to $261,560.

Complete Auto Service
Motor Repairs,
Body Bumping, Re-Painting
J. J. DUFFUS CO.
Telephone 5757

Quick Relief for
ACHING MUSCLES,
SORE, TIRED FEET
OLYMPENE
THE ANTISEPTIC LINIMENT
O-94

Lawn Bowling

By HERB MARTIN

It was a half holiday and a hot one, but despite the heat many mixed doubles enjoyed an afternoon of bowling—and then again in the evening as many more mixed rinks turned out. True it was a hurried up programme but nevertheless it did provide bowling for those who chose to bowl.

Many have been asking why was men's scheduled for yesterday postponed until July. Why? Well, its a long story, yet a simple one. But we see no point in discussing the matter at this stage of the season; but we do humbly suggest to those who are interested in the success of our organization to mak sure and attend the annual meetings held in the Fall, At these meetings who have a perfect right to ask all the questions you like regarding the affairs of our club, and you have a perfect right to expect that they will be answered.

To-morrow night (Friday) it will be a men's rink tournament. Draw from the board at 7.30 o'clock. All other details are the same as usual.

We have received no word from the boys who attended the tournaments held at Campbellford and Whitby, Wednesday afternoon and evening.

The winners of the afternoon competion were Mr. and Mrs. H. R. Martin, first, Mrs. J. Coursey and Jim McDonald, second and Mrs. Harry Northrop and Jack Sedgewick, third.

The winners at night were George Soulby and Victor Tully. All the winners received war saving stamps.

O.L.A. Executive Refuses Etobicoke 2 Men

TORONTO, June 11 — (CP). — The Battle of the Players—between Mimico and Etobicoke of the Ontario Lacrosse Association—is over for the time being.

An O.L.A. executive meeting last night accepted the certificates of two Etobicoke players, Dom Campbell and V. Gilkinson, but refused to accept those of Gordon Gair and Joe Murphy. The latter two may make a personal appeal to have their cases reviewed.

The argument began when Mimico refused to release the four, but Etobicoke signed them nevertheless and used them in their first three games. Mimico-Brampton protested the game in which the four appeared against them, but Owen Sound and St. Catharines, who also played against the Combines made no protest.

Question of a protest was dropped last night, however, when Mimico-Brampton withdrew their protest.

By a vote of 7-5 the executive decided on refusing to pass the certificates of Gair and Murphy. Those voting in favor of the motion were: A. McLeod, Ted Johnston, Bruce Leighton, Ed. McDermott, F. Scott, C. Rowan and V. Vipond.

It was opposed by J. MacKenzie, Major Lancaster, Jack McDonald, Fred Sandford, and Gene Dopp.

Hamilton Tigers were officially accepted into Senior lacrosse with the payment of their bond by Manager Jim MacKenzie.

Sport Snapshots Across Canada

By SCOTT YOUNG
Canadian Press Staff Writer

TORONTO, June 11 — (CP). — It appears that not many people believed Dave Castilloux when he announced from the midst of R.C.A.F. training last week that he was retiring from the ring and vacating his Canadian lightweight and welterweight championships. ....Montrealers are talking now of a big benefit fight show in mid-July, with Castilloux meeting Sammy Angott (world lightweight titlist), Harry Hurst vs. Boom Boom Mancini (wonder what his mother calls him?), Maxie Berger vs. A. N. Other (an all-round athlete), and Sammy Jacobs vs. Angelo Callura.

Plans are stictrly nebulous, but some big men in Montreal's fight and newspapering circles are in favor. The lineup may be changed here and there, but the show probably will come off.

Paddock Patter:

Probably the oldest active thorough bred on first-class Canadian tracks is 13-year-old Lorraine S., who placed the other day at Thorncliffe in Toronto....Brooms Sentry, the Canadian Derby candidate, is by Brooms, as Snapshots has been told frequently since crediting (by some freak reasoning) this fine thoroughbred to Cudget.

Incidentally:

....He blanked Toronto Oslers for Iroquois Falls one day when the great Oslers were touring the West. ....Pitcher Little fanned 17, didn't let a batter past second base....Jim

ENJOY GOOD FOOD
FULL COURSE DINNER
25c Up
Breakfast .... 6 to 10 a.m.
Dinner .... 11 a.m. to 8 p.m.
Open .... 6 a.m. to 2 a.m.
NEWS LUNCH
256 Charlotte St.

Griffin's Team Wins 3-2 In Snappy Game

Manager Griffin's Luckies came from behind to take a surprise 3 to 2 win over the Military Training Centre team in the snappiest City Softball League game of the season at the Bowl last night.

Luckies started Frank McCormick on the mound and he justified his selection by pitching steady, effective ball. The Soldiers managed to break through his service for nine hits but he kept them well scattered with the exception of one frame and was at his best in the clutches with the result that 12 soldiers died on the bases for the lack of a timely hit. Luckies played good ball behind McCormick's steady tossing and deserved their win.

Left-handed Ken Fleming pitched for the losers and held Luckies to four hits but he issued three passes as against one by McCormick and two of the complimentaries blossomed into runs.

There was no scoring until the sixth when the Soldiers bunched three hits for two runs but Luckies came right back in their half to register two markers on a single, a walk, an error and an infield out and won the game in the seventh on a pass, an infield out and Joe Stewart's timely two-base hit over third.

The fielding feature was contributed by Nick Sero, Soldier shortstop. In the fourth when he leaped high in the air and pulled down a screaming liner from the bat of Bill Lewis with his right hand. Luke Jameson was on second base at the time by virtue of a two-base hit and he was doubled on the play. Sero's catch robbed Lewis of a hit and Luckies of a run.

Soldiers had several chances to score in the early stages. In the second they filled the bases on a double by Sero, an error and McKerrigan's single but Mortimer popped to Jameson and Fleming fanned. They had the sacks loaded again in the fourth but failed to score when Herrick rolled weakly in front of the plate and Jackson was out trying to register on the play.

The team from the Military Training Centre finally broke into the run column in the sixth. Irish Kilfoyle opened with a single to centre but was forced at second by Herrick. McKerrigan rifled a triple to right centre, scoring Herrick and he ran home when Mortimer singled to left. The next two were easy.

Luckies tied it up in their half. After McCormick had flied out Watson singled to centre and advanced to third on two wild pitches. Jameson drew a walk. When he started to steal second, Barnes' high toss got away from McKerrigan and Watson scored and Jameson reached third. He carried the tieing run over while Jackson was tossing out M. Caccavella. A. Caccavella also rolled to third.

Luckies won the argument in the last of the seventh. A. Caccavella drew a walk to start the inning. Patterson struck out. Shaughnessy rolled to Fleming and A. Caccavella ran to second on the play. Joe Stewart shot a double past third and Caccavella went in with the winning run. McCormick walked but Watson struck out.

The Soldiers had a chance in the ninth. Barnes rolled to Watson but McIlveen was safe on an error. Rosa batted for Jackson and fanned but Sero drew a walk and both advanced on a wild pitch. With the tieing and winning runs on third and second Kilfoyle boomed a fly to short left and Bill Lewis ran in to make the catch and end the ball game.

Luckies: —Watson 3b, Jameson 1b, Lewis rf, M. Caccavella ss, A. Caccavella 2b Patterson c, Shaughnessy rf Stewart cf, McCormick p.

Soldiers: — Barnes c, McIlveen rf, Jackson 3b, Sero ss, Kilfoyle lf, Herrick 1b, McKerrigan 2b, Mortimer cf, Fleming p. Rosa batted for Jackson in the ninth.

By innings:

Luckies	000 002 10x	—3	4	3
Soldiers	000 002 000	—2	9	2

Umpires—Dorme rand Batley.

Bombers Win Over The Flying Cats

Tuesday afternoon the Bombers in the intermediate section of St. Peter's softball organization lambasted the Flying Cats 27 to 9. Another exciting and interesting game with play closer than the score indicates. They meet again this Thursday for the second of their two out of three final series.

On Wednesday afternoon the Yanks in the junior section took the Dodgers to camp for a 21-10 lacing. Some good hitting including two home runs helped the winners to victory. Murphy was the pick of his team as well as that of the two pitchers on the mound. They play their second game on Friday night which will be the second of a two of three final series.

The seniors next game because of exams has been postponed till Wednesday of next week.

(London Free Press) Burns tells a story on Tim Daly, goodwill ambassador for Toronto's baseball Leafs and train, for the hockey Leafs....It appears that Daly and a pal saw Houdini escape from a locked trunk during a show in a Newark theatre, and decided it would make a good dressing-room joke....Daly was to crawl into the trunk and his pal would make a great show of padlocking it, but wouldn't....Then Daly would appear triumphantly, to astound his friends and confound his enemies.

SPORTS — DAY BY DAY

By FRED D. CRAIG

With Luckies rarin' to go after taking the Soldiers into camp in the most quickly played game of the season last night by 3 to 2 the battle between Manager Griffin's team and the Royals tonight looms up like one of the best arguments of the year. Luckies won a lot of friends for themselves by the fine ball they played in coming from behind to defeat the Military Training Centre team and they will be pulling for them to repeat that exploit at the expense of the undefeated Royals tonight. If the Luckies do come through with a win over the Parnell outfit the league will be tied in a knot. Here is the standing to date:

	Won	Lost
Royals	2	0
Plazas	3	1
Luckies	1	1
Soldiers	1	3
Juveniles	0	2

In other words a triumph for Luckies tonight would put Plazas half a game in front and see Royals and Luckies tied for second while a Royal win would leave them on top, half a game in the lead of Plazas. It will likely be Bill Lewis on the mound for Luckies and either Ronnie Akers or Bill Fraser doing the heaving for Royals. The game will be at the Bowl at 7 o'clock sharp.

* * * * * *

City League fans pronounced last night's Luckies - Soldiers clash, won by the former 3 to 2, as easily the best game of the season. Luckies, newcomers to the loop played good ball to take the verdict and there is a special orchid for Pitcher Frank McCormick who made his City League debut notable by very effective work in the pinches. He was at his best when the Soldiers were in a scoring position, turning them back time after time when a hit would have meant disaster. The Military Training Centre were without the services of Centrefielder Eddie Dixon who has been transferred and Second Basemah Ossie Anderson, but McKerrigan who filled in the gap at second contributed a triple that played a big part in scoring the two Soldier runs and Doug Mortimer who played centre led the Soldier attack with three hits. Nick Sero, shortstop for the losers, kicked in with the fielding gem of the season when he went high to pull down a screaming liner with his right hand. It was labelled hit all the way until he came down with the ball.

* * * * * *

C.G.E. Porcelains who opened their Girls' Softball League campaign with a win over Brintons the other night will go right back into action tomorrow night when they meet the C.G.E. team in a league game at the Ashburnham Bowl, starting at 7 o'clock sharp. Porcelains, who are under the management and coaching of Bob Batley say that they got a bad game out of their systems Tuesday night, even although they won, and that they will give Mike O'Brien's club a real battle for the honors tomorrow night. The C.G.E. team will probably start Norma Strickland, former Westclox pitcher, against Porcelain tomorrow night with A. DeCarlo, left-handed catcher working behind the bat. M. Larmer, southpaw twirler will do the tossing for Porcelains with R. Milburn in charge of the receiving department. Porcelains would like nothing better than to trip up the other team from the big plant and they should make the tussle decidedly interesting.

* * * * * *

They Can Be Beaten

Once in a while even the Yanks can be beaten. Detroit proved that yesterday by taking an eleven innings win over the men of McCarthy by 4 to 1 and they turned one of the favorite New York methods against the Yanks to turn the trick. Rookie Ned Harris, who formerly cavorted around in the uniform of the Buffalo Bisons stepped up there in the eleventh frame with two of his mates on the paths and pickled one of Johnny Murphy's best ones for a homer to score three runs and salt away the game. Incidentally it was the first loss of the season for Fireman Johnny. The other Detroit run was also the result of a circuit clout, Jim Bloodworthy plastering one off Marvin Breuer who started the game for the Yanks, Benton went the route for the Tigers to take the decision.

* * * * * *

Boston Red Sox gave evidence of their desire to hang on to that second berth by walloping St. Louis Browns 10 to 3. In doing so they handed quite a shellacking to Johnny Niggeling who has been more or less of a puzzle to them all season. Dom DiMaggio walloped his seventh homer of the year with one on and Catcher Conroy hammered his second in two days, also with a runner on the paths. Chartak, former Newark Bear, delivered the most effective blow against Hughson who toiled on the mound for the Sox, clipping a homer with two on. It was Hughson's fourth win as against two defeats. In the other afternoon game in the American the Chicago White Sox handed the tail-end Philadelphia A's a 4 to 1 trimming with Humphries and Haynes pitching for the winners and Knott and Shirley for the A's. It was Humphries' win and Knott's loss.

* * * * * *

In the National League's lone game of the afternoon Big Bill Lee of the Chicago Cubs hung up his eighth win of the season as against four defeats when the Cubs defeated the faltering Phils 5 to 2. Johnny Podgayny was the unsuccessful Philadelphia pitcher. He was the victim of the Cubs ganging up in the seventh frame that produced all five of the Chicago runs.

* * * * * *

A Merited Tribute

Red Dutton's oldest boy, Joe, who was with the Royal Canadian Air Force, is reported missing after aerial operations with the enemy. Jim Colman in the Globe and Mail sport column has the following timely reference that will be read with interest by all hockey fans who admire the fiery pilot of the Brooklyn Amerks: "Joe Dutton was 21 when he went overseas, and he was just like your son, or just like those kid brothers of yours and mine, and just like the rest of the youngsters from down the block who tossed aside their books and hockey sticks and answered the call so willingly. Young Joe was a bomber pilot. His number came up a few nights ago. There's still a chance that he may have come down safely, but no one can tell for certain about those things. Hundreds of our finest young men have paid with their lives for our freedom already, and their passing has been marked only by a brief line in the casualty lists. And so, when we pay this brief, awkward tribute to Joe Dutton, we pay to your sons and your kid brothers. It just happens that we didn't know your boys—and that was our loss—but we knew young Joe when he was a tiny kid. We know his old man, too; his friendship is something of which we're proud. Red is just like a lot of the rest of us. He loves his kids with a fierce pride. When Joe and Joe's 18-year-old brother, Alex, joined the air force, the old man ranted and swore and told them that they were too young. But, they had him there. They reminded him that he was only 17 when he went overseas with the Princess Patricia's Canadian Light Infantry in the last war. He gave up the argument."

* * * * * *

Sporting Chili Con Carne: First Baseman Luke Jameson was the only member of the Luckies to get two hits in last night's game. He had a double and a single....Joe Gordon extended his consecutive hitting record to 27 yesterday but he was lucky in the fact that the game went two extra innings. He did not get a hit until two hands were down in the last of the eleventh....Roger Cramer of the Senators got three hits yesterday to run his big league total to 2,001. Only five other big leaguers, Paul Waner, Mel Ott, Jimmy Foxx, Joe Cronin and Charlie Gehringer are in the 2,000 hit class....Bernie Thornton, outside winger of the champion Winnipeg Blue Bombers, is going to enlist in the Royal Canadian Ordnance Corps....And the Philadelphia A's are losing John Wallaesa, star shortstop to the United States Army Aviation Corps....Pittsburg Pirates are coming back. They won their sixth straight game last night, blanking the Boston Braves 3 to 0 on four-hit pitching by Rip Swell.... The Braves have lost nine games in a row....New York Giants defeated the Cincinnati Reds for the fifth time in succession, winning 6 to 1 and climbing up to a tie for third place with the Reds.

Ken Downey Wins Senior Cup Coveted School Athletic Award

PORT HOPE, June 11—(ENS).— On Wednesday, June 10, the staff and student body of the Port Hope High School gathered in the Assembly Hall for the presentation of the Field Day award.

The opening exercises were conducted in the Assembly Hall with G. L. Brackenbury in charge.

Mr. Brackenbury, in his opening remarks, told the student body that they had been given the most perfect and beautiful piece of mechanism, and it was up to them to develop this piece of machinery, their body, mentally, physically, morally and spiritually. He congatulated the student body as a whole, saying that all can't be first, but that those who tried had added much to the school as well as helping develop their own bodies.

Senior Girls

The first award to be given was the presentation of the cup and crests to the Senior Girls' basketball team, which won the championship. This tea mincluded Loretta Smith, Helen Brown, Betty and Peggy O'Neil, June Robinson, Shirley Harness, Frances Stalter, Dorish Inch, Doris Jennings.

Mr. Comfort, the physical director for the boys, made a few remarks, and informed the student body that the one mile race had been won by Lorne Smith. Mr. Comfort then called on Miss Betty O'Neil, president of the Girls' Athletic Association, to make the presentations to boys for the field day events.

The Intermediates receiving ribbons were:

	1	2	3
Maurice Cole	0	3	1
Robert Sculthorpe	0	1	0
Russel Downey	1	1	2
W. Stechysyn	0	0	1
Paul Currelley	0	1	0
Lorne Smith	5	2	0
George Watson	0	0	2
Alan Brown	0	0	1
Bill Huycke	1	0	0
Jim Poynton	1	1	1
David Fulford	2	1	1
Gordon Elliott	0	1	0

Junior Awards

	1	2	3
Bob Bissett	1	1	1
Stanley Dotzko	1	2	2
Rodger Inch	1	1	0
George Watson	0	0	1
John Peele	1	1	1
Bill Watt	1	0	0
George Foster	1	0	1
Bill Huycke	1	1	1
Johnny Colmer	0	1	2
Ted Sinnett	3	3	0

Senior Boys

	1	2	3
Keith Staples	0	2	0
Albert Martin	3	1	0
Ken. Downey	6	0	0
A. Baxter	3	1	0
Bob Minaker	1	1	1
Bill Lingard	0	2	1
Bill Meldrum	0	2	3

Ken. Downey, vice-president of the Boys' Athletic Association, made the presentation of the awards to the girls:

Senior Girls

	1	2	3
Pauline Bennett	0	0	3
Joyce Crissall	0	1	3
Shirley Harness	0	0	1
Betty Smith	1	1	0
Doris Jennings	1	4	1
Margaret Kearns	4	1	2
Frances Stalter	1	1	1
Grace Wanner	2	1	0

Intermediate Girls

	1	2	3
Margaret Bailey	0	1	0
Helen Diamond	0	2	2
Frances Halstead	0	0	1
Mildred Lingard	1	2	0
Ethel Moncrief	3	0	3
Nancy Scott	0	1	0
Helen Stephenson	0	0	1
Barbara Tickell	0	1	0
June Hagerman	0	0	1
Grace Kemmell	1	1	0
Mary MacMillan	1	0	0
Beatrice Rowden	1	0	0
Helen Gosham	0	0	1
Jean Foote	1	0	0

Junior Girls

	1	2	3
Martha Thomson	1	0	1
Ruth Hills	0	1	0
Connie Martin	1	1	1
June Hagerman	0	0	1
Margaret Duncan	1	1	0
J. Mathewson	0	2	0
Ann Haydon	1	0	1
Doris Cork	1	2	0
M. McKay	0	0	3
Connie Scott	0	1	0
Ruth Halstead	2	1	0
Margaret Dickinson	1	0	1

Records Broken

The winning relay teams were presented by Miss K. Eaton, physical director of the girls' activities, with their ribbons:

The winning team was 9A, in which were Rosemary Hills, Earla Foote, Gloria Gould, Marjorie Bennett.

The second team, receiving the blue ribbons, were 9B, Margaret Duncan, Connie Martin, Mina McKay, Mary Burley. Third team, Grade 10A, Nancy Scott, Mary MacMillan, Margaret Bennett and Ruth Halstead.

Mr. Comfort, in his remarks, suggested that the best be kept till the last, so the cup presentation was the last to take place.

Runners up for the girls' champions were Doris Jennings, Senior; Mildred Lingard, Intermediate, and Doris Cork, Junior, who each received a school crest.

Silver Cups

The champion awards of the silver cups were presented to: Juniors, Ruth Halstead; Intermediates, Ethel Moncrief; Senior, Margaret Kearns. The girls received high school crests as well as their individual cup which is held for one year.

The winning boys' relay race, Grade 11A, were then presented with their awards, the winning team were Bob Porteous, Lorne Smith, Maurice Cole and David Fulford. Combined Forms 12 and 13 came second, and Form 10A third.

The runners-up for the boys' school champion were: Senior, Arnold Baxter; Intermediate, David Fulford; Junior, Stan. Dotzko.

The school champion silver cups and crests went to: Senior, Ken Downey with six firsts: Intermediate, Lorne Smith four firsts, and two seconds; Junior, Ted Sinnett, three firsts, three seconds.

Several records were broken during the year, including Junior standing broad jump by Martha Thomson; Intermediate standing broad jump by Ethel Moncrief in the girls' events, and David Fulford in the Intermediate boys' run, hop, step and jump. Lorne Smith broke his own record in the cross country run of 4½ miles by better than two minutes, and in the one mile race by one-fifth second less than 10 seconds.

Miss Kay Staples, Form teacher for Grade 12, received the interform pennant for the form possessing the most points.

Miss Haggerman, class teacher for Form 5 received the shield for the Intermediate champion basketball team.

in air-conditioned comfort
by the
CONTINENTAL LIMITED
TRAVEL WEST THE JASPER WAY
DIRECT SERVICE to WINNIPEG SASKATOON EDMONTON JASPER VANCOUVER VICTORIA
CANADIAN NATIONAL

Relaxation
Is Part Of
Your Job

Sport Shirts
Help You
To Relax
MEN'S SPORT SHIRTS
Comfortable lay-away collars. Many styled to button so as to wear a tie. All shades. Sizes small, medium and large ....
1.50 - 1.75 - 2.00
MEN'S ANKLE SOX
All wool, silk and wool and silk. Sizes 10 to 11½ ....
50c and 75c
MEN'S SPORT BELTS
White, tan, green, blue and brown. ¾", 1", 1¼" carried in stock ....
50c-75c-1.00
STRAW HATS
Fine chip straws, Panamas, etc. Be comfortable in one of these smart hats ....
79c to 5.50
FELT HATS
Fine all fur felt, and all wool felt hats, hundreds to choose from ....
1.95 to 6.00
Remember Father's Day
June 21st
MEN'S SUMMER PANTS
Gabardine, Tropical Worsted, Bedford Cords, etc. Many with pleats and zippers ....
3.95 AND UP TO 9.50
MEN'S SHIRTS AND SHORTS
Broadcloth and brief style
Shirts— No sleeve 25c to 1.00
Shorts— 39c to 1.00
BOYS' SPORT SHIRTS
Smartly styled with open collar in shades of blue, tan, green and white .... 89c and 1.19
MEN'S TWEED PANTS
All wool, a real buy at this price. Sizes 29 to 36 .... 3.95
MEN'S BROADCLOTH SHIRTS
Hundreds in the range. Every one a super value 1.50
COTTON CAPS
Just the cap for hot weather. Sizes 6⅝ to 7⅝ ..... 25c - 50c
BOYS' ANKLE SOX
All cotton and wool and cotton
25c - 35c - 45c
BOYS' Tweed Shorts
Good value. Sizes 6 to 12 .... 1.00
BOYS' IN-OR-OUTER WASH SUITS
Tan and blue only Size 8 to 16. Suit 2.50
THE V. A.
SELKIRK MEN'S SHOP
325 George St.

CRAMER TIGER OUTFIELDER ENTERS MAGIC CIRCLE WITH 2001 HITS

Detroit Pounds Champ Yanks In 4-1 Struggle

By JUDSON BAILEY
Associated Press Sports Writer

Step by step the present stars of the Major Leagues are finding their way into the hallowed company of baseball's old-time all-time standouts.

The latest to earn a place on the permanent honor roll of the game is Roger (Doc) Cramer, Detroit Tigers' outfielder, who made three hits against New York Yankees yesterday to lift his lifetime total to 2,001, a level that has been reached by only seven other players still active in the major leagues.

Cramer's achievement in his 14th year in the American League called attention again to Paul (Big Poison) Waner, who in his 17th season needs only six hits to total 3,000.

The three hits by Cramer were important individually, but they had nothing to do with the Tigers beating the world champions 4-1. The blows that counted in that battle were a homer in the fifth by Jim Bloodworth and another by Ned Harris with two on in the 11th inning.

It was the first time this year that the Yanks had been beaten in extra innings, but the overtime was not entirely wasted by New York in this game. Joe Gordon got an added turn at bat and, with two out in the last of the 11th, singled to extend his hitting streak to 27 consecutive games.

Waner in Hit Clouds

Paul Waner notched his 2,995th hit last night, but his Boston mates only collected three others off Rip Sewell, who pitched Pittsburg Pirates to a 3-0 shutout over the Braves.

It was the sixth straight victory in the longest streak of the season for the Bucs and the ninth straight setback for the Braves. Sewell drove in two of the runs by singling with the bases loaded.

In another night contest, New York Giants climbed into a third-place tie in the National League with Cincinnati by beating the Reds 3-1. Their fifth straight victory over the Redlegs.

Johnny Mize and Harry Danning led the nine-hit attack on three Cincinnati hurlers, driving in two runs each. Mize had three hits in four times at bat, including a pair of doubles.

Big Bill Lee acquired his eighth victory of the season as Chicago Cubs rallied for five runs in the seventh inning to beat the Phils 5-2. The Cubs were held to four hits, but made all of them in their big rally as John Podgajny's victory vanished along with his vision of a no-hitter.

Weather kept Brooklyn Dodgers idle at St. Louis again.

Boston Red Sox reinforced their hold on second place in the American League by squashing St. Louis Browns 10-3. All the losers' runs off Tex Hughson came on a homer by Mike Chartak. Dom DiMaggio and Bill Conroy homered for the Sox.

Chicago White Sox made Philadelphia Athletics exchange places in the cellar by beating the A's 4-1.

Cleveland Indians, held scoreless for eight innings by Buck Newsom, moved ahead with a three-run rally in the ninth, but had to go 12 innings to beat Washington Senators, 4-3, in a night game. The Senators tied the score in their half of the ninth with the help of an error by Lou Boudreau.

Ray Mack scored the winning run. He singled, moved to third on a single by Otto Denning and came home on a fielder's choice, scoring on a close play at the plate.

Saving Milk Tops

LOS ANGELES, June 11—(AP)—Housewives now are asked to save their milk bottle tops, because the county government, co-operating with the Federal forest service, is forming a volunteer fire watching service, and...the cardboard tops from milk bottles are needed for identification badges.

DANCING
RUSS CREIGHTON
And His Variety Band
at the
YACHT CLUB
LAKEFIELD
TONIGHT
Admission:
Ladies 35c, Gentlemen 50c

Rye's Pavilion
DANCE TO-NIGHT
Jimmy Fry
and His Orchestra
Featuring
MAXINE BROWN
Admission 10c
Dance Tickets 4 for 25
Dancing Every Night

Fence Busters Keep Up Steady Home Run Pace

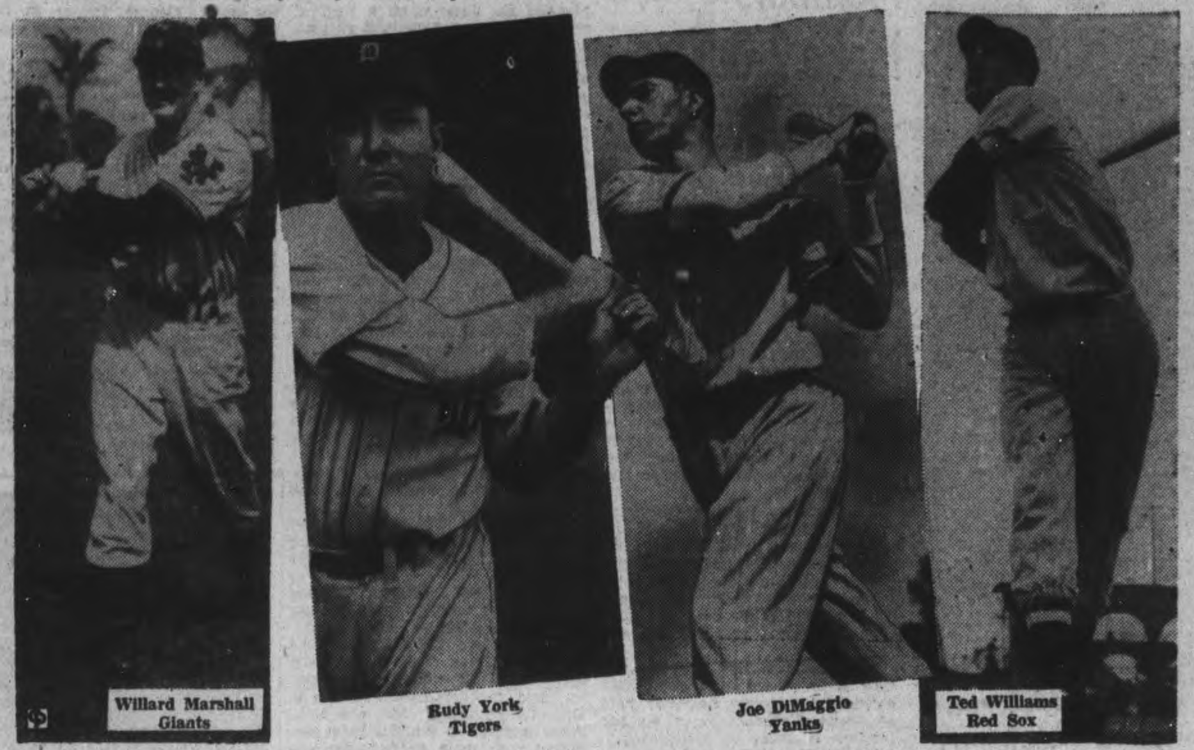

Willard Marshall Giants — Rudy York Tigers — Joe DiMaggio Yanks — Ted Williams Red Sox

Distance clouting in the major leagues is booming this year as always with old reliables busting fences day after day. In the American League, Ted Williams, the lanky outfielder of the Boston Red Sox, is in the lead, having knocked out 15 home runs in 45 games. Closely following him are Rudy York, the socking first baseman of the Tigers, and Joe DiMaggio, the Yankee Clipper whose bat average has taken a fall. In the senior loop, Dolf Camilli of the Dodgers and Mel Ott of the New York Giants are having a bit of competition from Willard Marshall, the hard-hitting Giant rookie up from Atlanta. Marshall plays the outfield.

Fairaris Fades By 3 Lengths BehindDogpatch

NEW YORK, June 11 — (AP). — The threatened fireworks Fairaris was supposed to pack in the three-year-old racing whirl didn't give Alsab and Shutout anything in particular to worry about yesterday.

The "English refugee," who was imported by R. S. McLaughlin, the Oshawa, Ontario, motor magnate, and equalled the track record at Belmont in his last outing, wound up a well-beaten second in the fifteenth running of the Shevlin Stakes—three full lengths behind Mrs. Ethel V. Mars' Chicago-owned Dogpatch, a high-priced yearling of a couple of years ago.

Got Worst of It.

To give him his due Fairaris had tough luck wrapped up for him in this mile-and-a-sixteenth three-year-old fixture. He was bumped in a tangle going to the first turn, was shut off by W. W. Crenshaw's Zoca Rosa in the back stretch and was carried wide around the stretch turn. But, despite his rough trip, he was in front going into the stretch and just didn't have enough to stall off Dogpatch's closing rush.

Dogpatch, himself, stumbled coming out of the gate, but recovered under Al Schmidl's handling and came like a bullet in the last quarter of a mile. He won by a clear three lengths and picked up $5,050 winner's share in chalking up his first victory of 1942 after seven unsuccessful tries.

The son of Bull Dog was clocked in the comparatively slow time of 1:44 2-5, two full seconds off the track record. This in itself made it appear that Fairaris is going to have a tough time muscling in on the territory of Shut Out and Alsab in the championship of the three-year-olds.

Not At Best.

It was only the blazing speed the English importation showed in the recent Peter Pan handicap at Belmont that made many racegoers regard him as a surprise package for the two big guys.

Although he was backed down to 3 to 10 in the betting yesterday by the 14,761 customers he didn't show anything like his usual speed in beating William Woodward's Trierarch by two lengths for the place. Alf Vanderbilt's Rascal was fourth.

Dogpatch returned $24.20 for each $2.00 win ticket, $4.40 for place and $3.40 for show. Fairaris, knocked down to 1 to 4 in the win pool by 14,761 fans who turned out for the card, was $2.40 and $2.20 to place and show. Trierarch paid $3.20 for show supporters.

Dogpatch, winning his first race in eight starts this year, carried 114 pounds, compared to Fairaris' top weight 120. Fairaris had previously won three of four Belmont starts, including the $8,000 Peter Pan Handicap last week.

Need More Room

BROCKVILLE, Ont., June 11.—(CP).—Additional property is being purchased by the government here to expand the officers' training centre. New buildings to be erected on the property will be for the Canadian Women's Army Corps which will be stationed here.

NICK'S
RIVERSIDE
CAMP
The ideal spot to hold your next weiner roast, where there is swimming, dancing and ball playing on the green. For particulars phone Mrs. Hartley, 8949.

BASEBALL RECORD

INTERNATIONAL LEAGUE

	Won	Lost	Pct.
Newark	33	18	.647
Montreal	31	21	.596
Jersey City	31	23	.574
Toronto	25	27	.481
Baltimore	23	26	.469
Buffalo	23	27	.460
Syracuse	22	33	.400
Rochester	21	34	.382

Wednesday Results.

Montreal 15-2, Newark 2-3.
xSyracuse 7, Rochester 7.
x—Called end of 7th by agreement.
Only games scheduled.

AMERICAN LEAGUE

	Won	Lost	Pct.
New York	38	13	.745
Boston	28	23	.549
Detroit	31	27	.534
Cleveland	29	25	.537
St. Louis	28	28	.500
Washington	21	33	.389
Chicago	20	32	.385
Philadelphia	22	36	.379

Wednesday Results.

Boston 10, St. Louis 3.
Chicago 4, Philadelphia 1.
zCleveland 4, Washington 3.
z—Twelve innings.
xDetroit 4, New York 1.
x—11 innings.

NATIONAL LEAGUE

	Won	Lost	Pct.
Brooklyn	37	14	.725
St. Louis	29	20	.592
Cincinnati	28	26	.519
New York	28	26	.519
Pittsburgh	25	28	.472
Boston	26	32	.448
Chicago	24	30	.444
Philadelphia	16	37	.302

Wednesday Results.

Chicago 5, Philadelphia 2.
Pittsburgh 3, Boston 0.
New York 6, Cincinnati 1.
Brooklyn at St. Louis Postponed.

AMERICAN ASSOCIATION

Wednesday Results.

Toledo 10, St. Paul 3.
Milwaukee 4, Louisville 3.
Columbus at Minneapolis— Postponed.
Indianapolis at Kansas City — Postponed.

Tuesday Night Results.

Milwaukee 3-1, Toledo 0-13.
Louisville 1-2, St. Paul 0-4.
Minneapolis 3-7, Indianapolis 0-4.

The Sports Round-Up

By HUGH S. FULLERTON, JR.
Associated Press Sport Writer.

NEW YORK, June 11—(AP). — Charley Grimm, the Milwaukee Brewers' manager, says he's planning to buy a couple of Jeeps for his Missouri farm when hostilities cease.

Looking Ahead

If the pro hockey leagues have to suspend operations next winter, Eddie Shore plans to organize whatever talent is available into a New England circuit, including his own Springfield club, Boston, Providence, New Haven and maybe New York....The hockey school Eddie has run for two season may provide a lot of the players....Shore also reports sadly that his 11-year-old son, Ted, shows promise of developing into a real ice star—but he'd rather be a baseball player.

Some of Harlem's leading citizens plan to erect a monument to Joe Louis, topped by a statue of Joe nine feet high....That's about the size he appears to guys who have to face him in the ring....John Henry Lewis, ex-light heavyweight champ, has gone to work in a San Francisco shipyard.

But A Good Cigar Is A Smoke

When big Ted Norbert of the Portland Beavers became a pappy a few weeks ago, his supply of cigars ran out before he got around to L. G. Gregory, the Oregonian sports editor, so Ted promised to dedicate a home run to him instead...."Let me know before you go to the plate," Greg requested. ....A few nights ago, Norbert strolled over to the press box and remarked: "Remember the promise, Greg? Well, here it goes"....And on the first pitch he slammed one over the fence."

Major Baseball League Leaders

By The Associated Press

NATIONAL LEAGUE

Batting—Reiser, Brooklyn, .366.
Runs—Reiser, Brooklyn, and Ott, New York, 38.
Runs batted in—Mize, New York, 43
Hits—Holmes, Boston, 62.
Doubles—Hack, Chicago, 18.
Triples—Slaughter, St. Louis, 5.
Home runs—F. McCormick, Cincinnti, 9.
Stolen bases—Murtaugh, Philadelphia, and Miller, Boston, 8.
Pitching—French, Brooklyn, 4-0.

AMERICAN LEAGUE

Batting—Doerr, Boston, .389.
Runs—Williams, Boston, 50.
Runs batted in—Williams, Boston, 59.
Hits—Spence, Washington, 75.
Doubles—Higgins, Detroit, 18.
Triples—Spence, Washington, and Heath, Cleveland, 7.
Home runs—Williams, Boston, 15.
Stolen bases—Case, Washington, 11
Pitching—Haynes, Chicago, 5-0.

Royals and Bears Split Pair; Burge Hits 14th

By The Associated Press

Les Burge is making himself the most feared batsman in the International League. The slugging Montreal first baseman has found the home-run range which had endeared him to Atlanta fans last season.

While performing for Atlanta Crackers of the Southern Association in 1941, Burge connected for 38 home runs, and he was voted the most valuable player at the end of the season by unanimous consent of Dixie managers.

He was purchased by Brooklyn Dodgers and was sent to the Royals for further experience.

The Royals advanced to within 1½ games of the league-leading Newark Bears as they walloped them, 15-2, in the opener of a double-header yesterday but Newark regained its pre-game lead of 2½ games by winning the nightcap, 3-2 in eight innings.

The first game saw Texas Jack Kraus hang up his sixth victory for the Royals as he limited the Bears to five hits while his mates pounded three Newark hurlers for 18, including home runs by Gene Moore and Burge. Burge's roundtripper was his 14th, and came with two on in a six-run sixth inning.

The Bears broke even for the day as Bobby Byrne hurled a two-hitter in registering his sixth triumph of the campaign. The winning run came when Frank Kelleher walked with the bases loaded to score Bill Johnson who had led off the overtime eighth inning with a double.

Rochester Red Wings and Syracuse Chiefs battled to a seven inning, 7-7 tie in the only other game played. The game was called at the end of the seventh to allow the Red Wings catch a train to Baltimore. Jim Bottarini of the Chiefs hit a home run in the second with one on.

The Infantry's Job

TORONTO, June 11—(CP).—The infantry will, in the final analysis, win any war, Major-General C. F. Constantine told representatives of 67 civic organizations meeting here last night to form a committee for Toronto's army week.

"I am not detracting from the navy and air force when I say that," he said. "But neither the navy nor the air force can sit down at Berlin and stay there. The army can. We can tramp over German fields and through German cities and make the German people feel that they have been conquered."

CHEX Radio Broadcast

THURSDAY, JUNE 11

6.00—Canadian Press News
6.10—Ivoriettes
6.15—Old Timers
6.30—Laugh Parade
6.45—A Voice and A Song
7.00—Canadian Press News
7.07—Sportscast
7.15—Design for Moderns
7.30—Music by Lopez
7.45—Harry Horlick
8.00—Canadian Press News
8.05—Number Please.
8.15—Music By
8.30—Wade Lane Home Folks
8.45—Paradise Hawaiians
9.00—Apostolic Church
9.30—As You Like It
10.00—News
10.05—War Commentary
10.15—Riding the Range
10.30—Make Believe Ballroom
11.00—News
11.10—Organettes
11.15—God Save The King

FRIDAY, JUNE 12

7.30—O Canada
7.35—Farm Fair
7.45—Morning Cheer
8.00—Canadian Press News
8.10—Your Hit of the Day
8.15—Toast and Coffee
8.45—Morning Devotions
9.00—Canadian Press News
9.05—Tops In Pops
9.30—Here Comes the Band
9.45—Master Singers
10.00—Canadian Press News
10.05—Accordiana
10.15—Songs For You
10.30—Stars Over Hollywood
10.45—Coming Events
11.00—Canadian Press News
11.05—Organettes
11.15—Port Hope Salute
11.45—Parade of Bands
12.00—News of Hollywood
12.15—Musical Sketches
12.30—National News
12.40—Rhythm Roundup
12.45—Farm Folks Hour
1.00—C. P. News
1.03—Farm Folks Hour
1.30—Song Shop
1.45—Talking Drums
2.00—Canadian Press News
2.05—Make Believe Ballroom
2.30—Presenting
3.00—Canadian Press News
3.03—Melody Matinee
3.30—Sincerely Yours
3.45—Irene Quinlan, Piano
4.00—Canadian Press News
4.05—Melodies in Varied Mood
4.15—Marching To Victory
4.30—Fourteen-Thirty Club
5.00—Canadian Press News
5.05—Lindsay Salute
5.45—Melody Parade

Cochrane Picks 13 Soldier 10 Sailor Stars

By Gayle Talbot,
Associated Press Sport Writer.

WASHINGTON, June 11. —(AP)—Lieut. Gordon (Mickey) Cochrane, manager of the service all-stars, has chosen 13 soldiers and 10 sailors to make up his team for the benefit game at Cleveland July 17 against the winner of the annual American League-National League all-star contest.

Furthermore, Manager Mickey is serious about winning the Cleveland classic. He has asked that his players be relieved of their military duties in time to report to him for hard practice.

It is a powerful squad that Cochrane has picked, comprising the cream of big league talent that has answered the colors Bobby Feller, Hank Greenberg, Cecil Travis, Dan Padgett, Johnny Rigney and the others.

As his coaches Cochrane named Hank Gowdy of the Cincinnati Reds, who was the first big leaguer to enlist in the other World War, and George Earnshaw, former great pitcher with the Philadelphia Athletics and other clubs, now in the navy.

If they still are within reach, all the players Mickey asked for will report to him on the date requested. The military wants to win this game as much as Cochrane does. Pitcher Mickey Harris, formerly with the Boston Red Sox, will be flown up from the Canal Zone, the clearance will be granted every other player as soon as possible.

1st Base for Hank.

Greenberg, who drew the game's top salary of $52,500 a year before entering the army, has been listed as an infielder by Cochrane and probably will be stationed on first base in the benefit game. He played left field his last two seasons with the Tigers and helped club them to the American League flag in 1940.

Cochrane included another first baseman on his roster Johnny Sturm of the Yankees, but it is doubtful that Sturm will break into the line-up. Since joining the army he lost a finger in a training accident.

Following is the roster submitted by Cochrane, with the players' former clubs and their branch of service ("A" army; "N" navy).

Catchers: Frank Pytlak, Boston Red sox (N); Ken Sylvestri, New York Yankees (A); Vinnie Smith, Pittsburgh Pirates (N).

Pitchers: Bobby Feller, Cleveland Indians (N); John Rigney, Chicago White Sox (N); Hugh Mulchay, Philadelphia Phils (A); Mickey Harris, Boston Red Sox (A); Fred Hutchinson, Detroit Tigers (N); John Grodzicki, St. Louis Cards (A).

Infielders: Emmett Mueller, Philadelphia Phils (A); Benny McCoy, Philadelphia Athletics (N); John Lucadello, St. Louis Browns (N); Cecil Travis, Washington (A); Buddy Lewis Washington (A); Johnny Berrardino, St. Louis Browns (A; Hank Greenberg, Detroit (A); Johnny Sturm, New York Yankees (A).

Outfielders: Don Padgett, Brooklyn (N); Pat Mullin, Detroit (A); Sam Chapman, Philadelphia Athletics (N); Joe Grace, St. Louis Browns (N); Morrie Arnovich, New York Giants (A); Joe Marty, Philadelphia Phils (A).

Remember When-

By The Canadian Press.

New oYrk Yankees invaded Columbia University 18 years ago today to sign Lou Gehrig, pitcher and first baseman. 'Columbia Lou' started making baseball history and was voted the American League's most valuable player in 1927, 1931, 1934 and 1936. He did not miss a schedule game from Jan. 1, 1925 until illness forced his retirement May 2, 1939. He died on June 2, 1941.

MOVIE TIME TABLE

Capitol—"How Green Was My Valley", 2.20, 4.35, 6.45, 9.05.

Centre—"Parachute Battalion", 1.45, 4.30, 7.20, 10.05; "Glamour Boy", 3.05, 6.00, 8.45.

Regent — "Secret of the Lone Wolf", 1.30, 4.00, 6.30, 9.05; "Sing Your Worries Away", 2.40, 5.10, 7.40, 10.15.

MOVES ON . . . . By Jack Sords

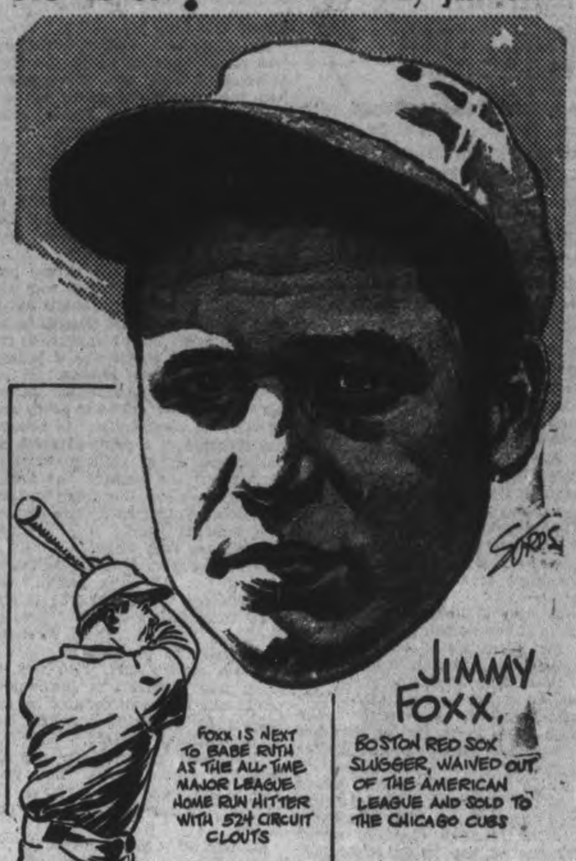

Yesterday's Stars

By The Associated Press.

Ned Harris, Tigers—His three-run homer in 11th inning beat Yankees.

Stan Hack, Cubs—Doubled with bases loaded for three runs to decide game with Phils.

Rip Sewell, Pirates—Hurled four-hit shutout over Braves and singled with bases loaded.

Johnny Mize, Giants—Paced victory over Reds by hitting two doubles and single in four trips to plate and driving in two runs.

DANCING NIGHTLY
(Except Tuesday)
To
JIMMY YOKUM
at the
CHEMONG PAVILION
Admission 10c.
Dances 4 for 25c
For Sponsored Dances
Phone 6791

Regent
FRIDAY and SATURDAY
A Good Week-End
Program—Mat. Daily

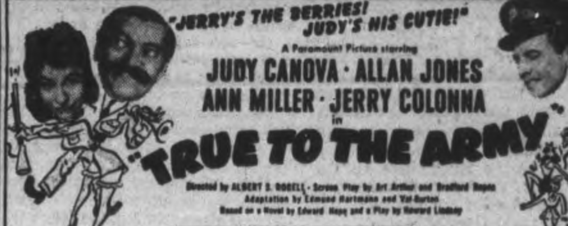

"JERRY'S THE BERRIES! JUDY'S HIS CUTIE!"
A Paramount Picture starring
JUDY CANOVA · ALLAN JONES
ANN MILLER · JERRY COLONNA
in
"TRUE TO THE ARMY"
Feature No. 2
THE 3 MESQUITEERS—in
"THE TRAIL BLAZERS"
PLUS! SERIAL, "THE SEA RAIDERS"
TO-NIGHT ONLY
"Sing Your Worries Away" - "Secrets of the Lone Wolf"

TO-DAY FRIDAY SATURDAY CENTRE
"BAIL OUT!" comes the command! "CHIN UP!" pray their sweethearts!

In 40 seconds the danger's over —if everything goes right!
PARACHUTE BATTALION
FIRST DRAMA OF AMERICA'S NEW SKY TROOPS—starring
ROBERT PRESTON · NANCY KELLY · EDMOND O'BRIEN · HARRY CAREY
with
BUDDY EBSEN · PAUL KELLY · RICHARD CROMWELL · ROBERT BARRAT
And Feature No. 2
JACKIE COOPER
SUSANNA FOSTER—in 'Glamour Boy'
Plus! "Timid Toreador" - Coloured Cartoon

Today
HOW GREEN WAS MY VALLEY
WALTER PIDGEON
MAUREEN O'HARA
With
DONALD CRISP
A FAMOUS PLAYERS Theatre
CAPITOL
Plus! ! Color Cartoon and Latest News Events

8 Matches Cost Munition Worker $50

WHITBY, June 11.Charged with having matches unlawfully in his possession within the confines of a munitions plant, Dalton McEwan, of Toronto, a veteran of is war and the last, was found guilty by Magistrate F. S. Ebbs here yesterday and fined $50 with an alternative of ten days in jail.

According to Corporal Robert Watson of the plant police, eight matches were found in a change compartment of McEwan's purse which he carried in a hip pocket. No cigarettes or tobacco were found on the accused's person. McEwan told the court he didn't know the matches were in his purse.

A similar charge against Mrs. Frances Hoffman, another employee, was dismiss-'. Judgment was reserved on a third charge under the Defence of Canada Regulations against Frederick Bouskill of Port Hope of smoking within the plant.

Mrs. P. Dalmage, matron in charge of the women's change house at the plant, stated that on May 27 she found a match in the jacket pocket of Mrs. Hoffman, which was hanging in her locker. Mrs. Hoffman denied any knowledge of the match being there, stating that her pockets had been emptied before she came to work.

Arnold Hind, foreman where Bouskill was working, said he followed accused to the washroom when he found a cloud of smoke over one of the toilets. "Bouskill was the only man in the room and his breath smelled of smoke," Hind testified.

Accused den: smoking and claimed the cloud of smoke was "the night mist."

MARKETS

TORONTO PRODUCE

TORONTO, June 11 — (CP). — Produce market prices here today as reported by the Dominion Department of Agriculture follow:

Eggs.—A-large, 34c; A-medium, 33c; A-pullet, 29c; B, 29c; C, 26c. 26c.

Churning Cream, wholesale.—No. 1, lb. 35c f.o.b. 38c delivered; No. 2, lb. 32c f.o.b., 35c delivered

Butter, wholesale — First grade solids, 33¾c; second grade solids, 32¼ to 33c.

Dr. Grobba Vanishes

CAIRO, June 11 (AP)—Germany's "Lawrence of Arabia," Dr. Fritz Grobba, was reliably reported today to have escaped from Yemen, in Arabia, where he had been tracked down after a hectic year in which he tried to stir up Arab tribesmen in Syria and Iran against the British.

Grobba, who formerly was German Minister in Sauda Arabia, is known as the "gold purse agitator" because of his lavish distribution of gold in an effort to win over the tribesmen to Germany's side.

Italian Medals

ROME (From Italian Broadcasts), June 10 (AP).—Mussolini and King Victor Emmanual participated today in a Navy Day demonstration and bestowal of military decorations.

The day also was the second anniversary of Italy's entry into the war and the press decla:-d that she was stronger and more determined than ever.

COUNTING STEPS?

UP AND DOWN STAIRS a dozen times a day! But she knows that a big bowl of Kellogg's Corn Flakes with milk and sugar . . . gives the average adult the needed food energy to go up and down stairs more than 50 times! "And I do check that Kellogg's is THE "SELF-STARTER" BREAKFAST!" she says. Like four out of five housewives in Canada, she too votes it *first* for FLAVOUR! So put Kellogg's on your shopping list today.

For the Modern Hostess

"SALADA" TEA BAGS

MORE ABOUT—

Premier's Speech

Continued from Page 1

bill 80 last May 11.

Mr. King said Quebec opposition was partly engendered by the mistaken idea that the Government had interpreted the plebicite vote as a mandate for immediate conscription for service overseas.

He said conscription was "the most controversial issue that has arisen in Canada since Confederation" and it had been the aim of all political leaders to keep it in the background where it had been kept until about a year ago.

It was true that the enemy had to be defeated overseas if war was to be kept away from Canada but it was equally true that Canada must have an army strong enough to repel an attack which was a possibility "by no means remote."

"With those possibilities before our eyes can we afford to allow any question of conscription to become the occasion of a political battle in parliament or of political warfare throughout the country" he asked.

"Can we allow the country itself to become distratced by and divided over such an issue?

Would Feel Free Then.

Mr. King gave a clear indication that if the bill was passed the Government would feel free to impcse conscription if that became necessary without again referring the matter to parliament.

"I am certain that, with war on every side, members of parliament would not wish two debates on the subject of conscription when one should suffice," he said.

"I am even more certain that the people of Canada would not view with patience any such action on the part of their representatives," he added.

On this point Mr. Hanson said the prime minister's stand was 'skilful political strategy—just such strategy as we should expect from the right honorable gentleman who, above everything else, desires to preserve his political position."

There were murmurings in the House at this comment from the opposition leader and at times it was difficult to hear him in the gallery.

Same Old Game

Mr. Hanson continued:

"It is the same old policy of appeasement—a game which the prime minister had played to the limit with the avowed purpose of maintaining national unity but which, correctly interpreted, in practice means unity of the Liberal party and nothing else.

"At this time in our history I say that policy had failed and today, as a result of the prime minister's strategy, this nation is more divided than at any time in its history."

At another point Mr. Hanson said "Let us have from the Prime Minister, instead of this battle of words, a full and frank statement of the future course of the government.

"Let them say they will or they won't. Do they propose to exercise the powers which this bill will give them or don't they—yes or no?

"Let us know where they stand and not continue to straddle the fence after 32 months of war."

No Change in Policy

Mr. King assured the House that the amendment indicated no change in government policy but merely extended the scope of authority vested in the government by the National Resources Mobilization Act which became operative June 21, 1940.

Since that time conscription of property and of manpower for service in Canada or its territorial waters had been the law of the land, and it had been operating to the degree decided upon by the government from time to time.

Now the government was asking extension of that power to the end that men might be called up without restriction of the theatre of war in which they might be required to serve.

Procedure under the act as amended would be exactly the same as that now being followed with publication in The Canada Gazette and report to Parliament of all orders issued under the authority of the act.

The act was enabling legislation and had always been treated as such and would continue to be so treated, said Mr. King.

It merely proposed that the Government would be free to act on its own responsibility to Parliament, in the light of whatever circumstances the war might develop.

Mr. Hanson said this amendment would give the Government more power than that possessed by any other democratic government in the world.

But the Government had indicated that "it will not exercise that power and really practice total war with total effort."

Mr. King had said there was no change in policy and, if that were true, Mr. Hanson said, "Can anyone assert that this bill is anything more than shadow-boxing, or window dressing—worse—procrastination?"

Mr. Hanson reiterated his belief, often stressed since the war, that a complete national war effort is possible only under a National Government composed the best men of all political beliefs.

Some Already Sent Out.

In the course of Mr King's speech the Prime Minister observed that under the authority vested in the government by the War Measures Act of 1914 men called up under the Mobilization Act had already been sent out of Canada for prisoner escort duty through the United States.

Now, said Mr. King, one of the reasons he desired immediate removal of the ban against sending such men outside Canada was to obtain authority from the present Parliament to send N.R.M.A. troops to Newfoundland, the United States and islands and areas in the western hemisphere.

M. J. Coldwell, House leader of the Co-operative Commonwealth Federation will resume the debate this afternoon, to be followed by John Blackmore, New Democracy leader.

It is expected the next speaker after Mr. Blackmore will be Mr. Cardin who will explain his reasons for leaving the government and lead off the Quebec Liberal Opposition to the bill—an opposition that has been variously estimated to include up to 50 of the 65 Quebec members.

At North Atlantic Outpost

1st Lieut. Dorothy Kurtz, RIGHT, of the U.S.A., is accompanied by Nursing Sister Margaret Douglas of Canada as the first nurse to arrive at a North Atlantic outpost where U.S. armed forces are based in strategic areas covering the gateway's east coast defences.

MORE ABOUT—

Powerful Naval

Continued from Page 1

Robert Giffen, commander of the task force, saying:—

"I have been deeply impressed by the smart and efficient appearance of the ships and the ships' companies, and I congratulate you and all those under your command upon the alert and cheerful spirit with which you are undertaking your duties in the common cause."

While the force is under the direct command of Rear-Admiral Giffen, he will receive orders from Admiral Harold Stark, commander of all United States Naval forces in European waters.

Harwood News

The Young People's Society had charge of the Sunday night service in Bethesda Church. Miss Dorothy Lean, B.A., gave a splendid address. The choir rendered an anthem, "Just for You." Rev. M. C. Fisher is attending Conference in Lindsay.

Miss Helen Moyer spent the week-end with her mother, Mrs. Moyer, in Omemee.

Mis Jean Shearer, Peterborough, spent the week-end at her home here.

Miss Jessie Hunter Cobourg, spent Sunday at the home of Mr. and Mrs. A. Lawton.

Miss Catherine Blastorah, Toronto, spent the week-end with her aunt, Miss M. Blastorah, and brother Leo.

Miss Marjorie Massey spent the week-end at her home in Morganston.

Mrs. G. Rumblow and family spent Sunday at the home of Mr. and Mrs. E. Kelly and Merla.

Mrs. Sarah Meadows and Mrs. M. Meadows of Manitoba, arrived here on Monday to visit their brothers, Harry, Edward Alexander, and John Young.

Mr. and Mrs. Leslie Hall and Wayne, Oshawa, spent Sunday with his father, J. R. Hall, here.

Lce.-Cpl. Albert Tuck, Peterborough, spent the week-end at his home here.

Decoration service will be held in Bethesda United Church on Sunday at 2:30 p.m. and Sunday School at 1:30 p.m.

Miss Anna Wade is with her cousins, Mr. and Mrs. John Minifie for a few days.

Guests with Mr. and Mrs. A. Young on Sunday were Mr. and Mrs. Milton Clysdale and family, Peterborough Mr. and Mrs. Whitney Davey, Baltimore. Mr. and Mrs. Melville Harvey and Allan, and Mr. and Mrs. W. Lee and family, Harwood.

Mr. and Mrs. Harold Campbell, Marlene and Sandra, Toronto, with Mr. and Mrs. J. Young.

Guests with Mr. and Mrs. H. Young over the holiday were Mr. and Mrs. Alvin Milne, Roseneath, and Mrs. Neil Brisbin, Royce and Grant of Toronto.

Mr. and Mrs. Hilton Graham spent Snuday with Mr. and Mrs. Ed. Hill and family, Peterborough.

Mr. and Mrs. Roy Hogg and Earle, Port Hope, Mr and Mrs. Lyle Davey and family, Baltimore spent Sunday with Mr. and Mrs. R. S. Johnson.

Then He Rode Away

CHATHAM, Ont., June 11—(CP)—Motorists have often been blamed as hit-and-run drivers by cyclists, but a small boy on a bicycle reversed that here. A resident said the youngster weaved down the street on his wheel, collided with a car, smashed the headlight and damaged a fender—and rode rapidly away.

LAKEFIELD

9 Beaver Club Members Make 2 Quilts

LAKEFIELD, June 11—(ENS).—The Beaver Club met at the home of Mrs. George Fairbairn on Wednesday when the nine members quilted two quilts during the day.

The returns from salvage for the week were $5.50. Final arrangements were made for the auction sale which is being put on by the Lakefield Red Cross and the Beaver Club on June 20. Dinner was served by the hostess.

Misses Helen Kelly, Helen Peel and Betty Lake left for the fruit farms on Wednesday, where they will spend the summer.

Provincial Police Officer Wallace Hendren, Mrs. Hendren, and daughter Athabelle of Minden are spending the week in the village, guests of their parents, Mr. and Mrs. James Hendren, and the Rev. W. B. and Mrs. Walker.

Mr. and Mrs. Richard Crawford, who lives several miles out of the village had an usual visitor Wednesday morning, when a deer visited the pasture field beside their barn. The deer, which was quite a big one, placidly ate grass for some time before leaping the fence and ambling off.

Mr. and Mrs. John Blakely, Aubrey Blakely and Mrs. Allen Gill attended the Jersey field day held at Lorne Reynold's farm on the Lindsay Highway on Wednesday.

Dr. H. E. and Mrs. Moore were in Whitby on Wednesday where they attended the graduation exercises at the Ontario Ladies' College.

Mr. and Mrs. Clarence Coons attended the Jersey field day on Wednesday afternoon.

Harry Wannamaker of Toronto spent the holiday with his parents in the village.

Friends of Miss Ruth Johnston, who underwent an operation for appendicitis in Nicholls Hospital last week, will be pleased to hear that she is progressing favorably.

Miss Beatrice Grier of Toronto spent the week-end with her parents, Mr. and Mrs. Eric Grier.

OLD GREEK VICTORY

The Ancient Persians' westward invasion thrust was ended by the Greeks at the naval battle of Salamis.

Salvage Campaign Planned at Roseneath

ROSENEATH, June 11—(ENS).—During the recent Red Cross campaign for funds Alnwick Township branch collected $409.89.

A salvage campaign has been planned for June when a fleet of seven Red Cross trucks will visit all householders in the township to pick up all salvage. Householders will be notified of the date of calling and are urged to have all salvage, including rubber, rags, cardboard, paper and metal, in readiness. All salvage will go to the Red Cross.

Personals

Week-end visitors in the village included Misses Audrey, Valda, and Betty Prettie of Centreton, with their grandfather, Fred Sherwin; Sig.-Sergt. George Turner of Ottawa, with Mrs. Turner and Wendy; Mr. and Mrs. Malcolm Sloan of Norwood with Mr. and Mrs. W. Smith; Miss Avis Towns of Peterborough, with her parents Mr and Mrs. J. Towns; Mr. and Mrs. Bruce Parker of Peterborough, with Mr. and Mrs. L. E. Down.

Ezra Darling, Misses Muriel and Elinor Darling of Percy, and Harry Darling of Belleville, with Mr and Mrs. Frank Brown; and Douglas Blodgett of Norwood, with his grandmother, Mrs. Fannie Blodgettt.

Mr. and Mrs. J. W. Pacey, Mr. and Mrs. Jack Pacey and small daughter Lyn Dianne, visited Mr and Mrs. Merwin Pacey in Trenton on Sunday.

Visitors from outside attending the W.I. district annual on Friday, included Mrs. T. A. Tucker Mrs. Wilson, Mrs. Bolton, and Mrs. Murphy of Belleville.

Selwyn News

The many friends of Mrs. Carmen Whitmore will be sorry to learn that she underwent an operation for appendicitis on Friday last in St. Joseph's Hospital Peterborough. Her condition is satisfactory.

Mr. and Mrs. Howard Bell, daughters Beverley and Barbara and son Earl, of Peterborough, spent the week-end at the home of Mrs. Bell's parents, Mr. and Mrs. Gilbert McIlmoyl. Other guests were Mrs. Fred Balsdon and son Jim of Buffalo, N.Y., who intend remaining for some time.

Mr. and Mrs. Clinton Payne and son Gary of Peterborough, spent the week-end with friends in the vicinity.

Nicholas Bell entered Nicholls Hospital last week to have the cast removed from his leg.

Mr. and Mrs. Dave Darling and Faye and John of Young's Point spent the week-end with their sister and brothers-in-law Mr. and Mrs. C. Fitzgerald. Mr. and Mrs. Percy Stenner of Young's Point also visited with them on Saturday evening.

The many friends of Mrs. William Elliott will be pleased to learn that she is steadily improving after her recent attack of pleurisy.

TUNE IN WGR BUFFALO 550 KCS "SONGS of BRITAIN" 6.15 P.M. — DAILY Monday thru Friday

Canadian Legion Honors Marmora Girls

MARMORA, June 11—(ENS). — On behalf of Marmora Branch 237, Canadian Legion President T. E. Pritchard and Past President W. Mumby made the presentation of watches on Sunday afternoon at Deloro to the first two girls of the district to enlist for active service, namely AW2 Mary Paquet and Miss Margaret Shannon. In addition, the presentation of a watch was also made to Pte. Wilfred Gray of the Lanark and Renfrew Highlanders, who was visiting his parents, Mr. and Mrs. Floyd Gray, for the week-end.

SOLAR SYSTEM

New York's Hayden Planetarium contains about 9,000 stars, the sun, moon, milky way and the planets.

You can have ROMANCE . . . let ODEX remove Perspiration ACID FILM

You know, everybody perspires; but a wise girl *does* something about it. She bathes with Odex Improved Antiseptic Soap because Odex has a new silent antiseptic that *removes perspiration acid film.*

Odex is very mild and should help your complexion; but, above all, its exclusive silent antiseptic is there to remove perspiration acid film and keep you lovely. You *look* beautiful because you *feel* beautiful after your Odex bath.

That's why we say—
DON'T DELAY—GET ODEX SOAP TODAY!

New "SILENT" Antiseptic removes Perspiration ACID FILM

Hall's Offer a Belated Much Travelled Lot of Seconds in Superior Quality

Genuine Irish Linen Cloths

We consider ourselves very fortunate indeed in obtaining such outstanding Irish Linen values for you. Specially purchased, they were successfully convoyed direct from Ireland. Now we offer them at prices greatly below normal, only because they are seconds of much superior qualities. The slight imperfections will in no way impair the wear; in fact in most cases the imperfection is in the weave, oil stains or flaw in patterns.

70 x 88" Plain Weave Cloth With Colored Borders

Beautiful quality, good weight Irish linen, and just look at the splendid size! Plain weave with wide bar stripe borders in shades of Green, Gold, Blue and Maroon. The colors are tubfast, of course, and at this amazingly low price they represent sensational value! 5.95

Large Sizes in Rich Floral Damask Linen Cloths

Lovers of fine, superior quality linens will be quick to appreciate the values offered in this group. Extra large sizes, in a grand selection of rich damask patterns, all snowy white. You'll find Laurel Leaf, Chrysanthemum, Morning Glory, Rose, Iris, Bordered Scroll and Satin band patterns. Just look at these low prices for such high quality!

68 x 86 and 72 x 72 ins. 8.95 — 70 x 88 ins. Low Priced 10.50 — 72 x 90 ins. Finished Hem 11.95

English Crease-Resisting Lystav For Dresses

Famous quality dress materials that make up beautifully and are so good looking. A wide range of colorful floral and allover patterns and designs on white backgrounds. Ideal for Summer frocks, house coats, blouses and Summer evening frocks. 38 inches wide. SPECIAL VALUE, YARD 1.00

Clearance of Reg. to .49 Soap and Water Cottons

Pepperell Prints - American Percales - Printed Cambrics - Imported Voiles

A clearing group of splendid quality cotton materials for making a cool, fresh looking Summer wardrobe for yourself and the kiddies. Novel patterns, gay colorings, in a never-end selection. Thrifty women who sew and save will be quick to snap up the bargains offered here for this week-end. CLEARING PRICE, YARD .... .29

Gay Striped and Allover Floral Spun Rayon Materials

Exciting savings on good looking materials for making cool, fresh looking dresses, blouses, sport togs. Wide variety of pleasing stripes on white grounds, also allover patterns on white or colored grounds. 38 inches wide. Yard, Only .... .59

RICHARD HALL LIMITED

The Peterborough Examiner

VOL. LXXXV, No. 136 — PETERBOROUGH, THURSDAY, JUNE 11, 1942 — PAGE 9

Rangers Enlist 105 Men In Month

MAIN STREET TOPICS

APPOINTED MEDICAL OFFICER

Dr. S. Y. Walsh has been appointed Medical Officer of the 4th Field Brigade R.C.A. (R.F.) with the rank of Major.

36 JOIN BATTERY

Thirty-six men chose the artillery as their reserve army unit during the past month, enlisting with the 4th Field Battery, and officials of the unit at the Armouries state that recruiting has been satisfactory. This smart looking unit is filling up fast and any local men who wish to join the reserve army should make their intentions known at once. The Battery trains every Monday and Wednesday.

NOT SO HIGH.

The bank clearings for the week ending June 11 totalled $754,799, an increase over 1941, although not quite as much as in the past few weeks. Last year for the same week the total was $702,256.

JUVENILE ARRESTED.

Arrested in Toronto on a charge of stealing two tie pins, a fifteen-year old boy was brought back to Peterborough last night and appeared in juvenile court this morning. The accused, a Montreal boy accompanied the recent carnival to this city and with two companions remained here after the show left. He was remanded this morning.

FIN COMES FIRST.

"Let me go and I will have a job by this afternoon," a transient charged in police court this morning with having bec drunk on Charlotte Street told Magistrate O. A. Langley, K.C., after pleading guilty. "If you can pay your fine or get some one to pay it for you, you can get the work," commented the cadi as he fined the accused $10 and $2.50 costs or the usual ten days in jail.

A VALUABLE TROPHY.

In the Officers' Mess at the Peterborough Armori.s is a silver regimental trophy which was presented to the 57th Regiment for company competition. It was last competed for back in 1898, and was won by the company heade.l by the late Captain E. F. Mason, and the late Captain J. W. Miller. There is another trophy which commemorates the affiliation of the regiment with the 1st Battalion Duke of Cambridge's Own Middlesex Regiment (late 57th Foot). This trophy is dated 1911.

TRACES OF A DAM.

City workmen excavating for a water pipe lines on Bethune Street have dug into what looks like the remains of an old dam. It is located near the junction of Murray and Bethune Street, near Jackson Park creek, and the logs are still in good condition. There is quite a quantity of brush piled on top of the logs.

THINNING OUT PIGEONS

Peterborough's pigeon population, that was fast becoming a nuisance to property owners in the downtown area, has been considerably thinned out recently through the accurate shooting of Sergt. W. E. Wigg of the Peterborough police department, well known as a crack shot. His services as a marksman have been called on by a number of property owners to help rid them of the piogeon nuisance and the birds that used to frequent the market square and the neighborhood of St. Paul's Church have suffered heavy mortality in recent mornings.

SCHOOL WINDOWS BROKEN

A number of windows in the King Edward School have been broken, evidently by mischievous boys. On Monday night five panes of glass were shattered no the south side of the building and a larger pane suffered on Tuesday night. Several weeks ago other windows in the school suffered.

NAMED TO COMMITTEE.

T. J. Carley, K.C., of Peterborough is one of the seven elders of the Presbyterian Church named to a committee along with eight ministers by the General Assembly to investigate fully the conditions in Knox College, Toronto, and Presbyterian College, Montreal.

PRIZE WINNER.

One of the thirty-six girls in the graduating class at St. Joseph's Hospital, Toronto, Wednesday, Betby Chislett, Port Hope, received an award for "Proficiency in Surgical Nursing" donated and presented by Dr. J. S. Simpson.

AS ANGRY SUBSCRIBER.

Gail Coleman four year old daughter of Mr. and Mrs. Harold Coleman, raised the deuce with the Examiner staff this week, all because Little Abner, the comic strip, got balled up. The first night Muggs and Skeeter failed to arrive from New York, so two strips of Little Abner were run. That was fine, but to even the score, the Examiner had to run two of Muggs and Skeeter, Tuesday night with no Little Abner, and little Gail Coleman was not for having any. We hasten to assure this little lady that everyone is back on the beam again, and both comic strips should be appearing regularly from now on.

REPORTED MISSING

Sgt John Albert Nugent of Lindsay serving with the R. C. A. F. out of England is reported missing after air operations His mother is named as next of kin, Mrs. P. S. Nugent, 77 Glenelg street, West, Lindsay.

TWO CARS DAMAGED

Two cars received considerable damage in a traffic accident near the southern end of Armour Road Wednesday evening. William Lunn, 359 McGill street, driving from the Military Training Centre when another car driven by Frank Whatman, 279 Park street, and also travelling north, collided with the right rear of Lunn's machine. The rear bumper, tail light, exhaust pipe and tire shield on Lunn's car and the front bumper, spot light, and radiator of the other vehicle were damaged.

SHIPPED CATTLE

Harold Cathcart, prominent Cavan township farmer, shipped two car loads of cattle last week, one on Monday and the other on Wednesday. The shipment included Holstein springers and milkers and they were sent to Leon Switt at Flemington, New Jersey, to meet the export demand from the United States.

TO REPORT FOR DUTY

Clare Sullivan, son of Alderman J. E. Sullivan and Mrs. Sullivan, has been accepted by the R.C.A.F. as an air crew recruit and he reports for training to Manning Depot on June 24.

FURTHER REMANDED

When charges against Martin Gahagan of assaulting a Lakefield soldier, Pte. McFadden and his wife, were called in police court this morning Gahagan told the magistrate that he had been called back for duty in the army and asked for an adjournment. In any case you will have to be tried on these charges Magistrate Langley pointed out. It turned out that neither McFadden and his wife were present and there was a further remand, with Magistrate Langley issuing a warning that the charges must be disposed of then.

ATTRACTIVE LAWNS

Appearance of the lawns and shrubs of Park Street Baptist Church grounds has greatly improved under the care of James Maybee. Young evergreens are growing well, and several simple decorative designs have become decidedly attractive. Mr. Maybee's work as caretaker has been receiving many neighborhood compliments.

ROTARY PERMIT

The parks committee of the city council has made an exception of a policy of last fall, permitting Peterborough Rotary Club to hold its annual carnival in the 'bowl' area of Riverside Park, instead of within the fenced enclosure. The club had set up electric wiring connections for other years, and to make changes for electric service in the south section would entail extra work at a time when help is scarce.

ASK SUNDAY BALL.

Council of Niagara Falls (Can). deferred decision for a week on an application by the Rainbow Baseball Club for permission to use Oakes Park for Sunday gams. Purpose of delay was to obtain "public opinion in the matter."

HIS STORY IN SEP.

The Saturday Evening Post includes in its fiction this week a story by William A. Breyfogle of Peterborough.

Average Twelve Every Training Night

Recruiting of men for the 2nd Battalion Prince of Wales Rangers (Reserve) at the Peterborough Armouries is proceeding at a pace that taxes the orderly room facilities of the unit and since May 16, less than a month, 105 men have joined up for home defence.

Major Vincent Eastwood, Adjutant, expressed his satisfaction at the results so far, but pointed out that the number taken on strength to date represent only a small portion of those eligible. In other words there are a great many men in the city and suburbs who are standing back, watching the threat of actual invasion growing closer daily, and doing nothing about it.

It was reported to-day that upwards of 300 men from the Rangers plan to attend the summer camp at Connaught Ranges near Ottawa between July 19 and August 2. Non-commissioned ranks are being filled fast by smart young fellows who had no previous military training, but who are showing marked aptitude in their work. This is another of many advantages accruing from early enlistment as the Rangers' ranks have been thinned by active service enlistments, and the new recruits have every chance of advancement.

Following are the names of fifteen men who were accepted for reserve army service on Tuesday night of this week and other prospective recruits are reminded that the unit parades for drill on Thursday evening, and new recruits should apply at that time.

John Arthur Shaer, Ford Avenue.
Robert F. Reid, 12 Frank Street.
Gerald W. Pagett, 614 Chamberlain Street.
Milton Earl Clark, 617 Chamberlain Street.
Maurice McNautt Searle, 377 Bethune Street.
Thomas Wylie, 25 McGill Street.
William George Goodman, 231 King Street.
Gerard Joseph O'Dette, 51 Crescent Street.
Eric Raymond Pilling, 237 King George Street.
Thomas Markwick, 420 Edison Avenue.
James Morris McFee, 103 Hunter Street East.
Lyle Donald Hill, 218 Sherbrooke Street.
Thomas Barrie Cardwell, 417 Stewart.
Reginald William Jones, 561 Patterson Street.
Willis Alexander Cunningham, 275 Romaine Street.

Graduate From St. Joseph's Hospital

These twelve young ladies graduated Wednesday from the School of Nursing of St. Joseph's Hospital. They are, reading from LEFT to RIGHT, Back Row: Miss Agnes Crough, Miss Mary Caine, Miss Thelma Hollingsworth, Miss Anne Walsh, Miss K. O'Grady, Miss Evelyn Barnett. Front Row: Miss Teresa Scollard, Miss E. McLaughlin, Miss P. Duffus, Miss Eileen Leahy, Miss E. Crowley, Miss Margaret McColl. (The Roy Studio Photo.)

Twelve Nurses Are Graduated From St. Joseph's Hospital

Twelve new members of the nursing professional graduated from St. Joseph's Hospital on Wednesday afternoon when the graduation exercises were conducted in the Collegiate Auditorium. The nurses were seated on the platform and made a pretty picture in their white uniforms, each with a large bouquet of red roses. The stage was charmingly decorated with baskets of pink roses.

Dr. E. P. Snider was chairman, and after a few remarks of the splendid record of the hospital, he introduced the speaker, His Excellency the Most Reverend Denis O'Connor. The Bishop spoke briefly to the graduates, congratulating them on their choice of a noble profession, and assuring them that all present shared with them the joy of their graduation. Mayor James Hamilton addressed the class and wished the nurses every success in their chosen work.

The valedictory address was delivered by Miss Eleanor Crowley, who spoke of the gratitude of the class to all those who had helped them in their course and expressed the hope that they would all find work to do in the world torn by war.

The diplomas and medals were presented to the class by Dr. R. J. Young, as follows: Miss Anne Walsh, Miss Evelyn Barnett, Miss Mary Cain, Miss Kathleen O'Grady, Miss Teresa Scollard, Miss Agnes Crough, Miss Margaret McColl, Miss Thelma Hollingsworth, Miss Patricia Duffus, Miss Emma McLaughlin, Miss Eleanor Crowley, Miss Eileen Leahy.

Prizes were presented to two nurses with high standing by Dr. A. G. Howson. The prize for highest marks in theory of nursing, donated by the medical staff, was presented to Miss Eleanor Crowley, and the prize for high standing arts presented to Miss Eileen Leahy was donated by the St. Joseph's Hospital Alumnae.

Duties of Citizenship

The closing address was delivered by Dr. C. B. Waite. He congratulated the nurses on their profession and told them not to forget that they must also take up the full duties of citizenship, as a responsibility to their country. He also told them to cultivate an interest in the arts, in order to use their spare time to best advantage.

During the program the guests were favored with two songs by Miss Joan Pitchford, "Morning," and "Danny Boy," two piano duos by Misses Marion Best and Frances Wells, and two vocal solos by Miss Cora Charlton, "The Meaning of a Rose," and 'My Heart is Like a Singing Bird."

After the graduation exercises a charming reception was held on the lawn before the hospital. Mrs. M. E. Finn, Mrs. H. Crowley and Mrs. N. McConkey, all graduates of the hospital, were in charge of the arrangements. Guests were served by Misses Betty Houlihan, Barbara O'Brien, Marie Sullivan, Marjorie O'Donoghue, Maureen Hickey, Marie Grady.

The boys who ushered at the Collegiate were Hugh Sullivan, Joseph de Chantigny, Jack Wade, Frances Lucano, Henry McIsaac and Raymond Maloney.

War—25 Years Ago

By The Canadian Press

JUNE 11, 1917.—Prime Minister Sir Robert Borden introduced the Military Service Act in the Canadian House of Commons. Lord Northcliffe arrived in the United States to head a permanent British war mission. Two German seaplanes destroyed in English Channel.

Plumbing Case Is Dismissed

A charge against Gordon J. Bigelow, under the Plumbing Bylaw of failing to have a smoke test made of finished plumbing work in his apartment house on the old Lundy property on Burnham street was dismissed by Magistrate O. A. Langley, K.C., in police court today, on the ground that no evidence had been submitted to show that the plumbing had been completed.

Before giving judgment His Worship addressed counsel, City Solicitor W. F. Huycke, K.C., for the prosecution and Hon. G. N. Gordon, K.C., for the defendant, pointing out that since the case had been closed, he had realized that there had been no evidence to show the plumbing had been completed. There could not possibly be a conviction, therefore, and under the circumstances he wondered if counsel would agree to have the case re-opened to allow evidence being put in on that point.

"Otherwise if I dismiss the case because the completion of the work has not been proven, the prosecution could appeal and have the additional evidence admitted that way or lay another charge" Magistrate Langley said.

"A new feature has developed since the case was heard" commented Hon. Mr. Gordon. "The Fire Chief has gone over there after five years and informed Bigelow that a fire escape must be installed from the third storey to the ground. I don't know why the Chief waited five years before pressing the matter."

Mr. Gordon said that he must decline to consent to a re-opening of the case.

"In that event I will have to lay a new charge" said City Solicitor Huycke.

Magistrate Langley then delivered a brief judgment, dismissing the case without costs for the reason named.

He intimated that if the completion of the plumbing work had been proven there would have been a conviction as in his opinion there had been a continuing offence.

50-Year Perfect Record

SEATLE, June 11—(AP).—J. U. Cassel practised what he preached. He retired to-day from the Seattle school system after teaching for 50 years without once being absent or tardy.

School Reunion Makes $20 For War Victims

School Section No. 10, Smith, sometimes called the Sixteenth Line School of Wesley Community recently held a re-union of teachers and ex-pupils, with the arrangements under the direction and supervision of the present teacher of the school, Miss Olga Wilson.

The whole evening, from the nature of the program was of considerable interest to the community and past teachers, since they, with the trustees, had a share in it, embracing as it did a historical research and story of the school, read by Miss Viva Harris. This school has quite a history, being built in 1884, and during that period has had 31 teachers, and of these three were in attendance for the occasion besides the present incumbent — Mrs. G. Breckenridge (nee Miss Howson), Mrs. H. Hunter (nee Miss Higgins), and Mrs. H. Pearson (nee Miss Junkin).

The school was decorated in the patriotic colors of red white and blue, and Evans Blewett, secretary-treasurer of the board, was chairman for the occasion, also taking part in the program with musical numbers in conjunction with Josiah Blewett.

An address was given by School Inspector R. F. Downey, who also officiated as auctioneer to dispose of a butterfly quilt yhich had been made by the pupils and produced $6.00 of the proceeds of the evening, being bought by Miss Irene Simpkins.

Musical numbers were rendered by the students, and Trustees H. Sage, E. Pearson and S. Pearson added their quota to the evening by a short talk, while Miss Olga Wilson read letters from ex-teachers who were unable to attend, besides the log of the school itself.

A bazaar or sale of articles which had been made by the teacher and pupils had its part in the evening's proceedings which also included the serving of refreshments, and a silver collection also helped to swell the amount raised which in all totalled some $31.00.

Of this, $20.00 is to-day listed for the Peterborough and District British War Victims Fund, and the balance was given to the Red Cross, the whole making a worth-while effort on the part of teachers, pupils and all who assisted.

Four boys, Arthur Bromley, Don Anderson, Ron Killingbeck, and Stanley Reynolds, had a stand at 98 Gladstone Avenue selling lemonade and orangeade made by their mothers and this with dart games and a ring board made $1.53 for the fund, which appears in their names to-day. They had lots of fun but the biggest part of it was the good they set out to do for others, something which brings infinitely more to an individual than anything else can do.

Previously acknowledged	$42,290.13
Arthur Bromley, Don Anderson, Ron Killingbeck, and Stanley Reynolds, from stand at 98 Gladstone Avenue	1.53
Teachers and pupils of S. S. No. 10, Smith, per Miss Olga Wilson	20.00
Total to date	$42,311.66

3 Million Fine

BERLIN (From German Broadcasts) June 11 (AP) — The Berlin radio broadcast a Tokyo dispatch today saying the Ford Motor Company in Yokohama had been fined 15,000,000 Yen (about $3,450,000) for violating Japanese currency laws. This was the highest fine ever assessed by a Japanese court the account added.

200 Teachers Short

WINNIPEG, une 11 — (CP). — Manitoba Department of Education said today it anticipates a shortage of at least 200 elementary grade teachers for public schools at the opening of the next school term.

Gets Commission

Lt. Allan Par , son of Lt.-Col. Maurice H. Park, an Mrs. Park, was graduated from the Officers' Training Centre at Brockville last week. His father is offic commanding the Prince of Wales Rangers, 2nd Battalion (Reserve).

Board of Works Needs 50 Men

"I wish I could get fifty men," City Engineer Parsons remarked this morning, looking over the relaying of the concrete walk on the Water street side of the Post Office.

'We are doing the best we can right now by shifting some of them from one job to another, taking some from the northwest end sewer to help out at the incinerator. And so on elsewhere."

The sidewalk on Water street will be reduced in width from Hunter street corner to the office of Peck, Kerr and McElderry, and the corner will be given a shorter radius.

"The original was laid forty or more years ago," Mr. Parsons said. "I would have to look up my records to make sure. Then when we were paving the streets nobody foresaw the need of space for automobile parking that has grown acute in the last few years. What we should have done then was to have widened the roadway and narrowed the sidewalks."

The present work will provide when complete an indication of what the width of walks should be, especially on secondary streets.

Three sections of the sidewalk on Water and Hunter streets have been rebuilt in the last week or two with all the improvement that is noticed when old and broken down parts and furniture are tossed out of the house.

Obituary

MRS. H. WRIGHT.

The death occurred in Toronto early Thursday of Mrs. H. Wright, the former Mary Jean Deans, whose daughter, Mrs. George Roper, resides in this city.

She was born in Toronto and was a member of Western Congregational Church.

Surviving her are her husband, Henry Wright, Toronto; her daughter, Mrs. George Roper, Peterborough, and two brothers, Alexander and John Deans, both of Toronto.

The funeral will take place Saturday at 3.30 p.m. from th. Comstock Funeral Home, 305 Water Street The service will be conducted by the Rev. Dr. E W. Young, and interment will be made in Little Lake Cemetery.

Orange Juice For Tots

LONDON, June 10—(CP).—Food Minister Lord Woolton announced today that all children in Britain under two are to have a special ration of fresh orange juice—to be supplied by the United States—the BBC reported.

With Victoria Rifles

Rifleman H. D. Miller is believed to be the only Peterborough boy serving with the Victoria Rifles of Canada at Victoria, B.C. He is the son of Mr. and Mrs. T. Miller, 221 George Street, Peterborough.

Gripsholm Docks

JERSEY CITY, N.J., June 11. — (AP) — The 18,134-ton passenger liner Gripsholm arrived to-day from Gotheburg, Sweden, a day late on her mission to exchange Japanese and American diplomats and nationals.

The white-painted Swedish-American liner carried 193 Swedish and other Scandinavian-Americans.

On the pier was the baggage of Japanese, who will board the ship for its first exchange voyage to Lourenco Marques, Portuguese East Africa. Americans from Japan will board the ship there for the return voyage to the United States.

Citizens Invited to Attend Drumhead Service at Centre

Lt.-Col. E. O. Keeler, M. C., V. D., officer commanding the Military Training Centre here to-day issued an invitation to the citizens of Peterborough to attend the first drumhead service of the present summer at the Training Centre here Sunday afternoon.

The service will commence at three o'clock Sunday afternoon and an interesting program has been arranged. Weather permitting the service will be held on the battalion parade ground and should inclement weather prevail it will be held either in the grandstand or the drill hall at the Centre.

The chief speaker at the service will be Commissioner Orames, territorial commander for the Salvation Army for Canada, Alaska, Newfoundland, and Bermuda. He will be introduced by Adjutant Buckley of Peterborough. Commissioner Orames has had a distinguished career and during the Great War he served with the Australian forces both in Gallipoli and in France. In addition he was commander of the S. A. forces in China for a number of years and is therefore conversant with battlefronts in the various parts of the Far and Near East at the present time.

Assisting in the service will be Rev. Captain T. W. Tyson, protestant chaplain at the Centre, also Lt.-Col. R. T. Spooner, divisional commander of the Salvation Army in the Toronto area. The band of the local Salvation Army will lead the singing.

A cordial invitation to this service has been issued by the officer commanding the Centre to the public. The service is not expected to last more than an hour, and the Centre will be open to the public for inspection purposes until five o'clock that afternoon. Another such service is expected to be one of the features of "Army Week" which will commence on Sunday, June 28 and continue until Saturday, July 4.

SLOWER BUT SAFER

LONDON—(CP).—It takes longer to get to London town from Tilbury by railway trains these days, but the slow-down is helping speed up the war effort, the heavy locomotives being used for war goods traffic.

Must Ask for Sugar

IF YOU are lunching in a restaurant, don't expect the waiter to lead with the sugar spoon,—not since W. Foley of the local Wartime Prices and Trade offices directed an enquiry into local practice. He found that waiters generally did not wait to be asked for sugar in the coffee and tea, as required by the easy rationing regulations. Some of the waiters would: "Do you take sugar," and hand out three lumps or a spoon and a half.

From now on, if you want sugar you have to ask for it, and it is the waiter who dispenses. And don't ask for a second cup fo coffee at a meal, because the rules say you can't have it.

LOANS

$50 for $3.58 (Total Cost)
$100 for $7.10 (Total Cost)
when repaid in six monthly instalments

Cash Loan You Get	4 paymts	6 paymts	10 paymts	12 paymts	15 paymts
$25	$ 6.57	$ 4.46	$ 2.78	$ 2.36	
50	13.13	8.93	5.57	4.73	
75	19.70	13.39	8.35	7.09	
100	26.26	17.85	11.13	9.46	$ 7.78
125	32.83	22.32	13.92	11.82	9.73
150	39.39	26.78	16.70	14.18	11.67
200	52.52	35.71	22.27	18.91	15.57
300	78.79	53.56	33.40	28.37	23.35
500	131.31	89.26	55.66	47.28	38.91

See other loans and payment plans in table. You can get a loan quickly on your own signature. No endorsers needed. No credit inquiries are made of friends or relatives. Payments in the table include all charges at the rate of 2% monthly as authorized by the Small Loans Act, 1939.

HOUSEHOLD FINANCE Corporation of Canada
Established in Canada 1928
PETERBOROUGH, ONT.
Second Floor, Lansfield Block
177 Charlotte St., Opp. Loblaws
M. E. Holt, Manager — Phone 5841

LAKEFIELD BUS SERVICE

EFFECTIVE JUNE 15 1942

Leave Peterborough for Lakefield Week Days—
6:45 A.M. 8:10 A.M. 1:15 P.M. 5:00 P.M.
6:15 P.M. Saturday and before Public Holidays 12:00 P.M.
Leave Peterborough for Lakefield Sundays and Holidays
1:15 P.M., 10:20 P.M.
Leave Lakefield for Peterborough Week Days—
6:10 A.M., 7:15 A.M., 8:30 A.M., 10:25 A.M., 3:00 P.M., 5:45 P.M.
6:40 P.M. Saturday and before Public Holidays 7:50 P.M.
Leave Lakefield for Peterborough Sunday—2:00 P.M., 6:35 P.M.
Bus connections for Toronto Daily. Note.—From June 15 to September 15 the 1:15 P.M. leaving Peterborough Daily except Sunday will Continue from Lakefield to Young's Point and Kawartha Park, and will leave Kawartha Park at 2:25 P.M. for Peterborough.

TELEPHONE PETERBOROUGH 3622 for Information.

W. R. TURNER
Phon 4971 — 195 Simcoe St
Heating—Plumbing
Sheet Metal Work
CONTRACTING, JOBBING, REPAIRING
"CRANE" PLUMBING FIXTURES
"HECLA" FURNACES
"IRON FIREMAN" STOKERS

DANCE
FRIDAY and SATURDAY
Ladies 40c
Gents 60c
OZZIE WILLIAMS
With Your Favorite Music
at the SUMMER GARDENS
PETERBOROUGH

NOTICE!

THE FUEL DEALERS OF PETERBOROUGH
Wish To Announce That Beginning
SATURDAY, JUNE 6th
Their Places of Business
Will Be Closed
SATURDAY AFTERNOONS
During the Summer Months in Order to Give Their Employees a Half Holiday.

Belmont Council Sets Tax Discounts

HAVELOCK, June 11—(ENS). — The Belmont-Methuem Township Council met on Saturday, June 6, in the Havelock Hotel, with Reeve Isaac Anderson presiding and Councillors Purdy, Newton, Steenburg and McNeely present.

On motion of Councillors Steenburg and Newton, Mr. Robert Marshal was authorized to order any culverts necessary to be installed in township roads, also one roll woven wire fencing, 30 rods long, 6 lines high.

On a motion by Councillors Steenburg and McNeely, was passed that the council purchase corporation insurance through A. E. Wilson at a premier of $55, on an estimated $2,000 man day labor and $1,000 on salaried employees. It was moved by Councillors Newton and Purdy that a tourist advertisement be taken in Peterborough Examiner tourist edition to the amount of $15.

On motion by Councillors Purdy and McNeely, that no action be taken about enrolling assessment in the Assessors' Organization.

On motion of Councillors Steenbur gand Newton, that on all taxes paid on or before July 29, 1942, a discount of three per cent will be allowed and that discount shall be reduced by half of one per cent per month until November 20, than at par till December 31, and thereafter half of 1 per cent will be added monthly to all unpaid taxes. (Motion lost).

An amendment was made by Councillors Purdy and McNeely, that taxes are now due for full year, but may be paid in two installments: first one due July 20, 1942, and the 2nd one due on or before December 20, 1942. Taxes of the first installment to be paid when due at par, and 3 per cent will be allowed on second installment, if paid on or before July 20, 1942, and that the discount on second installment be reduced by half of one per per cent per month until November 20, thereafter at par until December 31, and thereafter one-half of one per cent will be added until paid. (Amendment carried).

On motion by Councillors Steenburg and Purdy, that they sell East half Lot 22, Concession 6, balance to Mr. Charles McCutcheon for the sum of $25, providing township can give a clear title to this property. (Carried).

Mr. Robert Marshal was appointed tax collector for 1942 at a salary of 2½ per cent for actual collections, and 1 per cent for actual returns of taxes to the county treasurer.

The following accounts were ordered paid:

Harold Matheson, stamps, $2; A. E. Wilson, insurance, $104.54; B. A. Curtis, Diana Clarke burial, $30; Municipal World Ltd., supplies, $2.10; H. B. Puffer, tourist edition, $15; Peterborough Review, roll, $30.67; H. Rye, $30.72; Rae Williams, relief, $26 Ross Barrons, relief, $11.61; Wm. Chase, 2 sheep, $18; Voucher No. 5, roads, $461.04.

On motion by Councillors Purdy and Steenburg, meeting adjourned until Saturday, July 4.

Free French Decorated By British

General Sir Maitland Wilson, RIGHT, commander-in-chief of the 9th Army, shown with General Catroux, SECOND from RIGHT, commander-in-chief of the Free French forces in Syria, at salute during the playing of the Marseillaise. General Wilson visited Beirut for the purpose of decorating officers and men of the Free French and British forces.

U.S. Places Curb On Bus Services

WASHINGTON, June 11 (AP).— Sharp curbs on inter-city bus service throughout the United States were announced today as the Office of Defense Transportation moved to conserve travel facilities vital to the war program.

Taking command of all such bus lines, the O.D.T. directed that beginning July 1 present routes shall be frozen, competitive services pooled, all express runs abolished, and service to places of amusement drastically restricted.

Under the last-named clause, no inter-city buses may be operated for the "primary purpose" of serving places of amusement or entertainment. Under places of amusement are included such things as golf courses, athletic fields, race tracks, theatres, dance pavilions and beaches.

Inter-city buses will no longer be permitted to operate with only a small fraction of their seats occupied. With the exception of one daily round trip, each bus company must drop schedules which do not show an average load in both directions of more than 40 per cent of the buses' seating capacity.

Competitors must do their utmost to pool services, stagger schedules and swap operating rights. Special permission must be obtained from the Government in order to extend any service.

The order does not cover buses which operate within fifteen miles of city limits, or schedules on which the average fare is 35 cents or less. Such buses are not classed as inter-city.

The "express service" to be discontinued is the fast, generally through service system, it was said at the O.D.T., and not the carrying of merchandise for hire, which is not affected.

Millbrook News

Fifty dollars was collected by the girls tagging on Saturday for the Chinese Relief Fund, and a cheque for $2.50 from the Cadet Corps, part of the receipts from their recent dance was another contribution forwarded by Miss Flora E. Morgan, who was in charge of the tag day.

Mr. and Mrs. L. F. Clarry of Calgary arrived on Thursday to spend the summer at the family homestead here; Mrs. Maxwell G. Cameron of Ottawa, is also a guest of her sister, Miss Blanche Clarry, Reg.N., of New York, home for the summer months. Mrs. Fred McBain and three daughters of Toronto were in the village the early part of the week, attending the funeral of the late Mr. Frederick McBain, burial being in the family plot at St. John's cemetery, Ida; they were guests of Councillor J. R. and Mrs. Eakins during their stay in the village. Mrs. Harry Riley and her two children left this week for Prince Edward County, intending to make their home at Picton for the future. M. W. Chapman of Millbrook has purchased the Riley farm on the Fallis Line, and will have a tenant on it in the immediate future. Colonel and Mrs. E. H. Bounsall and family are moving this week to the former Pendrie home at the east end of the vvillage, Mr. and Mrs. Rowling of Simcoe coming here within a few days and taking the home vacated by Lieutenant-Colonel Bounsall; Mr. Rowling is to take the place of Henry Gray on the Hydro, the latter having enlisted for active service.

Mr. and Mrs. Reginald McKnight returned from their wedding trip on Wednesday evening, the former having to report at Manning Pool, Toronto, on Friday morning, to continue his training in the wireless branch of the R.C.A.F.; he tied with another student for top place in his final examinations at Hamilton, Friday, May 29, the day previous to his marrige which took place in St. Andrew's Church, Millbrock, on Saturday at 2.30 p.m.

Marmora News

Week-end guests included Miss Violet Hannah of Ottawa with her parents, Mr. and Mrs Thomas Hannah; Mr. Breen O'Connor, Toronto, with his parents, Mr. and Mrs. E. D. O'Connor; Mr. James Flynn, Peterborough, with relatives here; Mr. William Kerr, Toronto, with his parents, Mr. and Mrs. William Kerr, Crowe Lake; Lieut. R. Scott of Camp Borden and Mrs. R. Scott with Mrs. F. Marett and son James at Crowe Lake; A.W. 2 Mary Paquet, Toronto with her parents, Mr. and Mrs. J. A. Paquet.

Miss Jennie Gray spent the weekend with relatives in Toronto.

Mrs. Lawrence Paquet and little daughter left on Saturday to visit relatives in Kingston, after spending a week with Mr. and Mrs. J. A. Paquet.

Miss Margaret Shannon left on Sunday for Toronto, where she has joined the C.W.A.D.

Miss Teresa Shannon, nurse-in-training at Hotel Dieu, Kingston, visited with her parents, Mr. and Mrs. G. Shannon.

Private Bernard Finnegan, of Peterborough, is visiting with his parents, Mr. and Mrs. John Finnegan.

Mr. and Mrs. George Forestell, Mr. and Mrs. Hannah Auger visited Mr. Leo Forestell in Kingston on Sunday.

Using Fewer Cars

LONDON, Ont., June 11—(CP).— Saving gasoline and tires was an all-important factor when delegates travelled to the June sessions of the Middlesex County Council. Instead of bringing their families as in former days, the delegates crammed into as few cars as possible for the trip.

KISS YOUR TIRED FEELING GOODBYE!

Pepless Many Suffer Low Blood Count—And Don't Know It.

The baffling thing about low blood count is that you can weigh about as much as you ever did—even look healthy and strong, yet—you can feel as if you had lead in your legs, dopey, tired and pepless.

Low blood count means you haven't got enough red blood corpuscles. It is their vital job to carry life-giving oxygen from your lungs throughout your body. And just as it takes oxygen to explode gasoline in your car and make the power to turn the wheels, so you must have plenty of oxygen to explode the energy in your body and give you going power.

Get Dr. Williams Pink Pills today. They are world-noted for the help they give in increasing the number and strength of red corpuscles. Then with your blood count up, you'll feel like bounding up the stairs as if you were floating on air. Ask your druggist for Dr. Williams Pink Pills today.

Believe me Super Suds is BETTER in 5 WAYS!

HERE THEY ARE:—

1. Super SUDS—gives you far more suds than you ever expected from *any* soap—even in hardest water.
2. Super SPEED—soaks out dirt in 10 minutes without hard rubbing. Cuts your dishwashing time in half.
3. Super WHITENESS—gets out *deep down dirt*. Gives you dazzling white washes, without bleaching.
4. Super SAFETY—extra mild. "RAYON-SAFE." Makes coloured garments sparkle like new, and is grand for woollens.
5. Super SAVING—concentrated—a little goes a long way. Costs you less. Won't *you* try Super Suds?

CONCENTRATED Super Suds GRANULATED SOAP for WASHING CLOTHES

It WON'T make you sneeze!

PATTENICK'S JUNE ECONOMY SALE

LADIES' DRESSES — Cotton spuns in a host of new spring stripes and florals. Sizes 12 to 20, 38 to 44. Regularly 2.98. June Economy Sale, Each **1.98**

LADIES' BRUSHED RAYON ¾ LENGTH COATS — Useful and dressy for every occasion. In rose, sand, turquoise, white. Sizes 12 to 20. Regularly 5.95. June Economy Sale. Each **3.98**

FOR FRIDAY AFTERNOON ONLY From 2 to 4 p.m. We Will Put on Sale ONE LOT OF **75 LADIES' DRESSES** — Silk crepes, etc. Regular 2.98 to 4.98. Nearly all sizes to 44. Each .... **$1.00** — No try-ons. No exchanges. No refunds.

Girls' Print Broadcloth DRESSES — A dozen dressy styles to choose from. Every garment fully guaranteed tubfast. Sizes from 2 to 14 years. Regularly up to 1.19. June Economy Sale. Each **69c**

LADIES' HANDBAGS — Our entire stock of ladies' white and pastel shade washable leatherettes. Regularly priced at 1.49. June Economy Sale, Each **1.00**

Ladies' Full Fashioned STOCKINGS — 3-thread Hosiery that will give loads of good wear. Mostly firsts Some irregulars. Popular shades. All sizes. June Economy Sale, Pair **67c**

LADIES' BLOUSES — Spuns and broadcloths. Stripes and solid colors. Tuck-ins, banded styles and some slack shirts in the lot. Long and short sleeves. Regularly 1.98. June Economy Sale. Each **1.29**

LADIES' SLACKS — Sturdy drills and denims in navy and brown. Also a few in turquoise and red. Sizes 14 to 20. Regularly to 1.49. June Economy Sale. Pair **$1.00**

FOR SATURDAY MORNING ONLY **LADIES' STRAW HATS** — Many colors. Many styles. Regularly to 2.95. Each .... **1.00** No exchange or refund on this item.

FOR SATURDAY AFTERNOON FROM 2 TO 4 ONLY **LADIES' SLIPS** — Ladies' fine broadcloth Slips. Built-up shoulder straps. White, tearose and peach in sizes medium and large only. Reg. 69c. Each **39c**

Boys' WASH SUITS — Several smart styles. Made of real good quality broadcloths in a variety of contrasting colors. Sizes 2 to 6 years. June Economy Sale, Each **39c**

Boys' Swimming Trunks — All wool, elastic rib knit trunks in navy, black and maroon. Sizes 26 to 34. Regularly 1.25. June Economy Sale. Price **79c**

Men's Ankle Sox — Made of soft good wearing terry cloth with Lastex cuffs. Several popular solid shades in all sizes. Regularly 39c pair. June Economy Sale. Pair **29c**

Men's Shirts and Shorts — Shirts of fine combed cotton yarns. Shorts of superior quality striped broadcloth with Lastex inserts at waistband. Regularly 39c each. June Economy Sale. Each Garment **29c**

Men's SPORT JACKETS — Smart styles. Some with collars, some without. All have slide fasteners. Reg. up to 3.49. June Economy Sale. Ea. **1.79**

MEN'S DRESS SHIRTS — Snappy patterns and colors. Full cut, roomy Dress Shirts in sizes 14 to 17. Regularly 1.00. June Economy Sale. Each **79c**

MEN'S SPORT SHIRTS — White broadcloth, short sleeves. All have slide fastener at neck. All sizes. Regularly 1.19. June Economy Sale. Each **89c**

MEN'S ASCOT TIES — Many sporty patterns and shades to choose from. Regularly 39c. June Economy Sale. Each **25c**

BARGAIN BASEMENT SPECIALS

Boys' Camp Shoes — Sturdy brown and black oxfords with durable leather uppers and sewn soles. Sizes 4 to 10, 11 to 13 and 1 to 5. All one price in our Bargain Basement. June Economy Sale, Pair **1.29**

Boys' Whoopee Pants — Another shipment of these popular navy longs has just arrived. It may be the last. Get yours while they are still available. Sizes 6 to 16 years. Pair **69c**

MEN'S SLACK PANTS — Light weight trousers in several colors and patterns. Sizes 30 to 38 only. June Economy Sale. Pair **$1**

Men's Chambray WORK SHIRTS — Well made coat style shirts. Full length and roomy cut. Navy and blue only in sizes 14½ to 17. Reg. 89c. June Economy Sale. Each .. **59c**

LADIES' HOUSE DRESSES — Not all sizes in this lot. Regularly 1.00. June Economy Sale. Each **59c**

MISSES' PULLOVERS — All wool, short sleeves, crew neck styles, broken sizes and color ranges. Sizes 14 to 20 in the lot. June Economy Sale. Each **59c**

BOYS' POLO JERSEYS — Your boy will need several of these short sleeved Pullovers this summer. All sizes in several colors and styles with and without collars. June Economy Sale .... **4 for 1.00**

Misses' SHIRRED ELASTIC PANTIES — Nicely made of good quality rayon silks. Lace edged cuffs. Tearose and white. Regularly 39c. June Economy Sale. Pair **17c**

STRIPED TERRY TOWELS — "Made in England" Hand Towels that are useful around the house and cottage. Size about 15" x 30" June Economy Sale, Each **12c**

CHILDREN'S BALBRIGGAN TRAINING PANTIES — Sizes to fit up to 10 years in fine combed natural cotton yarns. Get a good supply of these in our Bargain Basement. June Economy Sale .... **6 Pr. 1.00** Each **19c**

SATURDAY A.M. ONLY **CHILDREN'S ANKLE SOX** — Plaited rayon Anklets with Lastex cuffs. All colors to match any outfit. Sizes 4½ to 8½. Saturday morning only. Pair **5c**

WHITE FLANNELETTE — Napped on both sides. Full 36" width. Friday morning only in our Bargain Basement. Yd. **15c**

SATURDAY, 1 HOUR ONLY, FROM 2 TO 3 P.M. **WOMEN'S CAMP SHOES** — White only in sizes 3 to 8. Good leather uppers with flat heels and flexible sewn soles. Saturday, 1 hour only from 2 to 3 p.m. ...... **$1.00** In Our Bargain Basement

PATTENICK'S

1 HOUR SPECIAL Saturday from 6 to 7 p.m. Rexoleum FLOOR MATS **10c**

Sewing Quota Listed At Havelock

HAVELOCK, June 11. — (ENS)— The sewing quota for the next four months has been received and the local branch is asking for volunteer sewers as the appeal comes direct from England for the great need of clothing for young boys. Any one wishing any sewing material or wool, please get in touch with the secretary, Mrs. C. Couch, or Mrs. Cecil Anderson, or the wool convener Miss Chambers.

The Shipping Committee packed another box of knitted goods, containing Army and Air Force articles 18 pairs socks, 5 pairs mitts, 1 helmet, and 1 scarf; for Women's Auxiliary, 4 calots, 3 toques, and 2 pairs of gloves in khaki color, and three scarfs and 2 pairs mitts in navy.

Mrs. H. Roche presided for the business session. The treasurer reported a bank balance of $250.35. A generous donation of $8.75 was received and gratefully acknowledged from Loyal Orange Lodge, No. 326. An announcement from headquarters said that a new hospital quota would arrive shortly. The sewing quota asks for 20 pairs boys' shorts, 20 boys' caps, 20 boys' overcoats and 40 boys' shirts, and the material for these articles will arrive shortly.

Sixteen ladies were in attendance and one quilt was completed and a huge carton of furs was shipped, which is to be used for lining seamen's jackets. Final arrangements for a strawberry social will be made next Monday.

PARATROOPS GET EXTRA

LONDON—(CP)—Paratroop officers get about 90 cents a day more pay than officers of other army units, and other ranks receive an extra 45 cents, Sir James Grigg, War Minister, told Commons.

Premature Explosion During Manoeuvres

The war's most spectacular picture is this, made while an Australian infantry battalion was engaged in night manoeuvres in New South Wales, men were being landed from a boat at the edge of a dam when a charge of gelignite, used to give realism to the operation, exploded unexpectedly directly under the boat. The photographer, standing about 20 feet from the explosion, had presence of mine enough to snap this highly unusual picture, which shows the men falling back to earth from the centre of the water spout created by the explosion, and which rose to a height of 80 feet. The men suffered more from shock than injury, but the boat was destroyed.

Poland Not Dead But Waiting Day Nazis Slip

By ALVIN J. STEINKOPF.

NEW YORK, June 11 — (AP).— "The Poland of old isn't dead. Poland is just waiting, and when the day comes she will strike."

This sentiment, in different phrases is expressed in all parts of Poland. Everywhere Poles are waiting for the day the Nazis start to slip, and then they may be counted on to take part in an internal European revolt against German domination.

This is an impression brought back after extensive travels in Poland since the German occupation.

German efforts to concentrate attention on some of their constructive works, and to make neutral correspondents see everything from the Wilhelmstrasse viewpoint, cannot conceal the fact that the Poles today are a sullen, unhappy people, full of conspiracies, eager for vengeance.

"Poles have learned patience, and a lot of them are dying, but when the world holds a post-mortem on Nazidom, a Pole will be on the coroner's jury," a patriot in Warsaw said.

Poland probably is the most thoroughly dominated of the occupied countries—has to be, from the German viewpoint, because Poland is on the road to the vital Russian front—the Germans would tolerate nothing which could even remotely menace a flow of materials and men to the eastern battle zones.

Conspiracies Underground.

So the Poles are, so far as appearances go, not as obstreperous as Czechs, Norwegians, or even French. A good many first-string German divisions are always in Poland, or moving through, and the country swarms with Gestapo. There is little patience with civilian rebels.

The conspiracies, consequently, are far underground, and so well concealed that the Germans themselves may be fooled into thinking that Poland is completely crushed.

But the visitor with the right introductions and able to win the confidence of the right people gets a different impression in Warsaw.

One hears stories of hidden arms, and of little groups which are ready for sabotage or assassination any time such forms of revolt promise to do the most good. Organization may be imperfect, and means lamentably small, but the spirit lives.

Warsaw is a city of smashed buildings in which a brave life of sorts go on. It is a life of tragedy, quiet courage, some hunger and even some smiles. Streets are crowded, the population is working, Polish policemen still patrol the town and Polish postmen deliver the mail. Administration remains in the hands of Poles, but is carried out under strict German regulation.

Most striking features of the city are the many ruined buildings, and the strange new city within a city—the walled ghetto into which more than 50,000 Jews are crowded in a congested central district.

Walled Prison City.

Within the Ghetto the Jews live precariously by themselves, able to leave their walled prison only if they have passes which are hard to get. A Jewish police force, responsible to the Germans, maintains order.

Life is actually less regimented than it is in Germany. Marketing and rationing restrictions are less rigid, but on the other hand distribution of necessities of life is less high, the poor have a difficult time and there is little social service organization to take care of them.

The Germans have shown little interest in reconstruction of Warsaw. Its industries and the labor of its population have been largely absorbed into the German war machine. But any favors being distributed by the Germans go to Krakow, which the Nazis say "looks like a German city" and where Dr. Hans Frank, with his seat in the Burg castle, governs the German-made Polish general Government.

Dr. Frank, through his administrative machine, holds the power of life or death over every Pole still in his native land. The Poles are unfortunate in many respects, but are lucky that Dr. Frank is no such executioner as was the late Reinhard Heydrich in Prague.

He is stern enough, and uncounted Poles have faced the firing squads. But Dr. Frank's outstanding talent is not ruthlessness. A clever lawyer and able administrator, he is playing the role of a "hard-handed ruler of an inferior people." Nowhere so frankly as in Poland do German occupation forces take the attitude they are members of a master race.

FREE

In Exchange for package top of BROCK'S Seed or Gravel

write 125 George St., Toronto

THE COMPLETE DIET FOR YOUR CANARY

BROCK'S BIRD SEED and TREAT containing YEAST

Lindsay Pupils Give Recital

LINDSAY, June 11 — (ENS). — A splendid recital was held under direction of Mrs. Lloyd Wood, at her home Bond street, Thursday, when her pupils gave a well-executed instrumental and vocal program before seventy-five guests. Proceeds from a silver collection were to be given to the Red Cross fund.

The program in its entirety was as follows: Part I — Piano duet, "The King," Ormand Moore and Mrs. Wood; soprano solo, " A May Morning," Mrs. R. A. Patterson; piano solo, "Flemish Dance," Joyce Thompson; boy soprano, "Vesper Hymn," Morley Coombs; piano, "Twinkle, Twinkle, Little Star," "Did You Ever See a Lassie?" "Hush-a-Bye," Betty Shields; soprano, " A Song of Thankfulness to God," Sheila Gleeson; piano, "Compositions of Mozart," Wilha Bottum; mezzo soprano, "The Swing," Kathleen Callahan; reading, Edna Forman; violin, "La Cinquantine," Billy Perry; Juvenile quartet, "The Wasted Crust," Catherine Anne Meehen, Sheila Gleeson, Morley Coombs, Billy Perry; Piano duet, "English Dance From Minature Suite," Marjorie Chase, Joyce Thompson; lyric soprano, "Sing, Smile and Slumber," "Bird Songs," "The Woodpigeon," "The Yellowhammer," Mrs. Edythe Kinsman. Intermission.

Part II — "O Canada," Ormand Moore, Mrs. Wood; contralto, "Morning," "Sylvia," Miss Evelyn James; piano, "The Ballet," Edna Forman; soprano, "Sunlight and Starlight," Catherine Anne Meehan; piano duo, "Sunbeams," Edna Forman, Joyce Thompson; soprano, "Little Brown Brother," "Thank God for a Garden," Mrs. R. A. Patterson; juvenile quartette, "The Mumps," Catherine Ann Meehan, Sheila Gleeson, Morley Coombs, Billy Perry; soprano, "Believe Me If All Those Endearing Young Charms," Kathleen Callahan; reading, Edna Forman; piano duo, 'Ballade," Catherine Shields; contralto, "Until," Miss Evelyn James; piano trio, "Mignon," Catherine Shields, Edna Forman, Joyce Thompson; soprano, "Alleluia," Mrs. Edythe Kinsman; The King.

The decorations of colorful Spring flowers added to the setting of the elevated platform and the background of luxurious drapes and artificial lighting.

At the close of the recital light refreshments were served.

IF CONSTIPATION makes life an effort

... enjoy this delicious whole-grain cereal daily

... and KEEP REGULAR!

Fairmount News

Sergt. William Harris of Kingston spent a few days with Mr. and Mrs. William Hooton.

Mr. Fred Johnston returned home on Sunday after spending the last few weeks in St. Joseph's Hospital, Peterborough.

Mr. J. Gurr attended the Clydesdale picnic held in Millbrook on Saturday.

Mr. T. W. McIndoo, layman, represented Fairmount and Springville congregations at the Presbytery held in Lindsay last week, and gave a very impressive report both at Springville and Fairmount on Sunday.

The Fairmount Y.P.S. donated $5 to the Red Cross Society.

The new fence which is being erected by Mr. H. M. T. McBain around Fairmount Church is giving the corner a very attractive appearance.

Keeping It Mum

SPRINGFIELD, Ill., June 11. — (AP).—When a taxicab driver turned in a wallet containing $2,700 in currency, which h found in his car, h: told police he didn't want his name published because some persons would consider him a "chump."

• A tin of Prem on the pantry shelf is wonderful insurance for busy homemakers. Ready to eat, just as it comes from the tin, Prem makes delicious, meaty, he-man sandwiches, or blends with crisp salads to perfection. Fried, boiled or heated in the oven, Prem is a savoury meat course to do any dinner proud. Family and guests alike will rave about its *different* flavour, and you will be delighted by its convenience and versatility. A delicious meat all ready to eat, Prem is made from choice cuts, Premium-cured as only Swift knows how. And it's economical too, no waste to throw away! Buy it from your grocer in the round, red tin, and *keep* a tin on hand. A product of Swift Canadian Co., Limited.

BUY MORE WAR SAVINGS CERTIFICATES

Newly Weds ARE "RIGHT at HOME" at LOBLAW'S

WE RESERVE THE RIGHT To Limit Quantities of All Merchandise to Family Weekly Requirements.

Harry Horne's DOUBLE CREAM BRAND CUSTARD POWDER 1-lb. 25¢
ALSO IN 5 oz. PKGS. 2 for 19¢ ASSORTED FLAVOURS
"THE CREAM OF THEM ALL"
Harry Horne's CHOCOLATE · CARAMEL PUDDINGS 2 for 9¢
Harry Horne's JELYMELK 2 for 15¢ BUTTERSCOTCH · ORANGE · RASPBERRY
Harry Horne's GRANULAR GRAVY BROWNING 23¢

REMEMBER —
• NOT SO MUCH
• NOT SO OFTEN
TEA RATION HALF NORMAL CONSUMPTION
COFFEE RATION ¾ NORMAL CONSUMPTION
SUGAR RATION REDUCED TO ½-lb. PER PERSON PER WEEK.

QUAKER QUIX FLAKES - 2 8-oz. Pkgs. 23¢
ORANGE AND GRAPEFRUIT BLENDED JUICE 20-oz. Tin 14¢
BLUE RIBBON BAKING POWDER 16-oz. Tin 24¢
SWIFT'S CANADIAN Brookfield Cheese ½-lb. Pkg. 18¢
JUST ADD WATER AND MIX—SHIRRIFF'S Gingerbread MIX 1-lb. Pkg. 28¢
PUFFED WHEAT Newport FLUFFS 8-qt. Pkg. 25¢
Crystal clear Hand Cut tumbler in each package.
HEINZ 13 VARIETES STRAINED Infant Foods - 3 Tins 25¢
SHREDDED WHOLE WHEAT Nabisco Shreddies 2 Pkgs. 23¢
Contains the precious Wheat Germ.

ENJOYED IN THOUSANDS OF HOMES! COTTAGE BRAND BREAD WHITE WHOLE WHEAT CRACKED WHEAT 2 24-oz. Loaves 15c
Vitamin "B" Canada Approved.

OLD SALT CANADIAN SMOKED SARDINES In Oil 2 Tins 19¢
FRY'S COOKING CHOCOLATE ½-lb. Pkg. 18¢
The All Purpose Flour PURITY FLOUR Packed in Convenient Sizes.
CLARK'S FANCY QUALITY TOMATO JUICE - - 5¢ 10 Fluid Ounce Tin
ROSE Brand SWEET MUSTARD PICKLES 19-oz. Jar 25¢

COLD MEATS for • COLD PLATES • LUNCHES • SNACKS and • PICNICS

BAKED SLICED Macaroni & Cheese Loaf lb. 26¢
Dutch Style Loaf BAKED SLICED lb. 26¢
Luncheon Meat SLICED lb. 40¢
Dutch Style Salami lb. 37¢
Brunswick STYLE Sausage lb. 35¢
Liver Cheese Loaf SLICED lb. 35¢
Liver & Bacon Sausage lb. 35¢

JUST ARRIVED FROM CALIFORNIA NEW SEASON'S VALENCIA JUICE ORANGES, doz. 19¢
SOUTH CAROLINA WHITE NEW POTATOES . 5 lb 23¢
NOW ARRIVING IN PLENTIFUL SUPPLY ONTARIO GROWN STRAWBERRIES
• Head Lettuce • Hot House Tomatoes • Cucumbers • Cabbage • Beets • Radish • Green Onions • Rhubarb • Asparagus, etc.
FRESH ARRIVAL—IMPORTED GREEN BEANS .. 2 lb 25¢
EXTRA SELECTED, FIRM RIPE TOMATOES .... lb 19¢
NEW TEXAS U.S. NO. 1 GRADE ONIONS ..... White or Yellow lb 5¢
NEW CALIFORNIA, JUICY LEMONS . Large Size 300's Doz. 25¢

CROSSE & BLACKWELL
Merchandise of Quality
Crosse & Blackwell TOMATO KETCHUP - - - - - 14-oz. Bottle 17¢
Crosse & Blackwell WORCESTERSHIRE SAUCE - 5½-oz. Bottle 27¢
Crosse & Blackwell BRANSTON PICKLE - - - - - 11½-oz. Jar 31¢
Crosse & Blackwell DATE AND NUT BREAD - - 2 8-oz. Tins 29¢
Crosse & Blackwell GLO Brand MARMALADE THREE FRUIT 16-oz. Jar 23¢
Crosse & Blackwell PREPARED SOUPS - - - - 2 16 Fl. oz. Tins 25¢ Assorted Flavours
Crosse & Blackwell Pure SEVILLE ORANGE MARMALADE 2-lb. Jar 29¢

CLASSIC CLEANSER - - - - - - - - - - 2 Tins 9¢
HAWES' FLOOR WAX - - - - - ½-lb. Tin 25¢ 1-lb. Tin 45¢
BROCK'S BIRD SEED - - - - - - - - - - 16-oz. Pkg. 14¢
OLD DUTCH CLEANSER - - - - - - - - - 2 Tins 19¢
WOODBURY'S FACIAL SOAP - - - - - 2 Cakes 15¢
2 IN 1 WHITE SHOE POLISH - - - - - - - Bottle 14¢
CONCENTRATED SUPER SUDS - - - - - - Giant Pkg. 38¢
MAPLE LEAF SOAP FLAKES - - - - - - Large Pkg. 18¢

IRRADIATED QUAKER MUFFETS 2 PKGS. 17¢
Mail 2 MUFFETS BOX TOPS and 10c to QUAKER OATS CO., PETERBORO, and receive PLASTIC KITCHEN KNIFE
Order Blanks available at all Loblaw Stores.

CANADA Brand SPIRIT VINEGAR - 12 Fl. oz. Bottle 10¢
PUFFED RICE Quaker SPARKIES 2 Pkgs. 17¢

PENN Brand SWEET MIXED PICKLES 37-oz. Large Jar 25¢
LUSCIOUS NOODLES Broad or fine 14-oz. Package 9¢
GLENWOOD Artificial VANILLA 8-oz. Jug 10¢
WELCH'S GRAPE JUICE 16-oz. Bottle 27¢
NESTLE'S CONDENSED MILK 15-oz. Tin 17¢
KIBBLED DOG FOOD 3 lb. Bag 23¢

RICH IN VITAMIN B VITA-B CEREAL - - 16-oz. Bag 10¢
SILVO SILVER POLISH - - Large Tin 19¢
A COOKED PORK PRODUCT BURNS' SPORK - - 12-oz. Tin 29¢
MASTER Brand WHEAT FLAKES - - 2-lb. Pkg. 13¢
SWISS TYPE GRUYERE CHEESE - 8-oz. Pkg. 29¢ Package contains 8 portions.
SHIELD Brand SANDWICH SPREAD 8-oz. Jar 19¢
LIBBY'S Prepared MUSTARD 9-oz. Jar 10¢
CLARK'S VEAL & PORK LOAF 6½-oz. Tin 15¢
MERRIE ENGLAND RASPBERRY OR STRAWBERRY JAM 2-lb. Jar 29¢

LOBLAW GROCETERIAS CO. LIMITED

Coupon Rations To Start On Sugar Only

OTTAWKA, June 11 — (CP). — Coupon rationing plans of the Wartime Prices and Trade Board at present are confined to sugar, which will be the first commodity to be placed under the new system.

Announcement of details for sugar is expected from Donald Gordon, Prices Board Chairman, within the next two weeks.

With information from other parts of the Empire before them, officials are organizing a system whereby rationing application cards will be distributed to all householders. After the cards are completed, a book of coupons good for purchase of sugar will be issued on the basis of the number of persons in the applicant's family.

The present sugar ration is one-half pound a person a week, and there is no indication that the new system would mean an alteration in this allowance.

If further rationing by coupon becomes necessary to cover commodities other than sugar, it is anticipated the extension could be made with comparatively little difficulty.

In addition to sugar, tea and coffee are already under the honor rationing system.

The coupon rationing system will enable the Prices Board to know the requirements of Canadian consumers more exactly than is possible at present.

Sunday School Honors Teacher

OMEMEE, June 11 — (ENS). — The scholars and teachers of St. Andrew's Presbyterian Sunday School met at the home of Mr. and Mrs. S. J. Mackey on Friday evening last in honour of Miss Mabel Johnston a Sunday School teacher, who is leaving Omemee.

A pleasant evening was spent in playing games and contests. An address was read by Josie Mitchell and the presentation of a purse of money and a wool blanket was made by Stephen Harris. Miss Johnston replied in pleasing words of appreciation for the gifts and the kind thoughts. A dainty lunch was served and a social time enjoyed by all.

Personals.

Mrs. Arthur Weir of Peterborough visited Mr. and Mrs. D. Weir on Sunday.

Sgt. Harold Weir of the Equipment Depot in Toronto spent Sunday with his parents.

Rev. George McQuade of Almonte visited his sister Mrs. Fred Bent and Mr. Bent on Sunday.

Bethany W.A. Plans Garden Party

BETHANY, June 11—(ENS). — The Women's Association of the United Church held their June meeting in the basement of the church, on Tuesday afternoon with 20 members in attendance.

The subject of the meeting was "Scales of Value."

Mrs. Jakeman read the scripture lesson. Those taking part in devotional program were: Mrs. Jakeman, Mrs. Monk, Mrs. Veale.

The treasurer's report the sum of $8.45 still on hand.

Mrs. Kyle reported three soldiers boxes had been sent.

Committees were arranged for the annual garden party which will be held on June 19th on the church lawn.

Mrs. W. L. Rowan sent in her resignation as convener of group of which she had been in charge.

Program was in charge of group 1 and consisted of readings by Mrs. Patton and Mrs. Driver.

Overhaul Royal Train

STRATFORD, Ont., June 11. — (CP) — The Canadian National Railways engine No 6028 which hauled the royal train during the visit of Their Majesties the King and Queen in 1939, has just been overhauled after travelling 285,000 miles. It is engaged in regular passenger service.

Vichy Dickering ?

PORT LOUIS, Mauritius, June 10—(AP).—The Vichy French radio at Tananarive said today British troops had evacuated the East Madagascar coast town of Antalaha which they occupied five days ago.

Qualified sources here interpreted this as confirming a report that negotiations are under way between officers of the British landing expedition and French officials of the island. No new fighting was reported in the Antalaha area, more than 150 miles southeast of the British position at Diego Suarez.

Men, Women Over 40 Feel Weak, Worn, Old?

Want Normal Pep, Vim, Vitality?

Does weak, rundown, exhausted condition make you feel fagged out, old? Try Ostrex. Contains general tonics, stimulants, often needed after 30 or 40. Supplies iron, calcium, phosphorus vitamin B1. Helps you get normal pep, vim, vitality. Introductory size Ostrex Tonic Tablets only 35c. For sale at all good drug stores everywhere.—(Advt.)

Strawberry Supper Planned for June 26

YOUNG'S POINT, June 11. — (ENS)— The Women's Auxilliary of St. Aidan's Anglican Church met in their Parish Hall, Monday evening, (June 8) with ten members attending.

Mrs. A. Wilson, 1st vice-president took charge of the business part. Finals plans were made for a strawberry supper and dance on June 26.

Mr. Knox, asked the W. A. when making plans for their teas and supper to use the rectory grounds as had been the custom heretofore.

Persinals.

Mr. Don MacNaughton left Monday morning for Alaska, where he is employed on a road construction job.

Week-end visitors in the village were: Mr. and Mrs. Mackie of Toronto at their cottage; Mr. and Mrs. J. Ballentyne of Oshawa at their cottage; Pte. Albert Cummings and Pte. Fred Coones both of Barriefield at their homes; Mr. Leo Young of Toronto with his father, Mr. C. Young; Mr. P. Stenner and son Douglas of Toronto at their home, the Lakeview Hotel; Mr. and Mrs. Russell Brooks of Toronto at their cottage; Mr. and Mrs. Robert Johnson and family of Peterborough at their cottage; Mr. Claire Johnston of Peterborough with his parents, Mr. and Mrs. E. Johnston.

Mrs. James Lynett of Kirkland Lake called on friends in the village last week.

Mrs. William Bland and Elsie of Toronto have opened their cottage on Lake Katchawoonska for the season.

Mr. and Mrs. Robert Nicholson and Donald spent the week-end with the former's parents at Seabright. Mr. and Mrs. A. Darling, Faye and John with Mr. and Mrs. C. Fitzgerald over the week-end.

Mrs. S. Gibson who has been spending some time with her father, Mr. C. Young has returned to her home in Toronto.

Sunday visitors at the home of Mrs. Duggan sr., were Mrs. Harran and John also Miss Madeline Coones of Peterborough; Mr. and Mrs. M. Miller and family with Mr. and Mrs. W. Hatton.

Mr. and Mrs. McWilliams and Mr. and Mrs. D. Wheeler of Toronto at the Lakeview Hotel over the week-end.

Born—To Rev. N. D. and Mrs. Knox on June 3rd at Orilla Mmorial Hospital, Orilla a brother for Thomas.

Oddfellows Parade On Decoration Day

MILLBROOK, June 11—(ENS). — Headed by the Durham Regimental Band from Orono, a large turnout of the local Oddfellows Lodge, together with members of Golden Sheaf Rebekah Lodge No. 176 paraded from the I.O.O.F. to the Cenotaph on Sunday for the annual Decoration Day service.

The band led in the singing of the hymns during the program and the Vice-Grand, Roy Greer, had charge of the service in the absence of the Noble Grand Harold Tate. Others assisting in the I.O.O.F. ritual were the chaplain, Rev. A. L. Sisco, and the D.D.G.M., Bro. Wilfrid Elson, who made a brief address, stressing the spirit of fraternity.

G. T. McPherson read the names of departed brethren buried in the local and outside cemeteries, and Zella Bentley, P.N.G., those of the Rebekah Order. selected members of both lodges placing wreaths on the Cenotaph in loving remembrance, as each list from the various cemeteries was completed. Fred Elliott, P.G. whose brother paid the supreme sacrifice in the last World War, placed the wreath for those who so died. Then Last Post was sounded and the two minutes of silent remembrance was honored.

The monument was massed with fragrant blossoms when the ceremony of placing wreaths was completed, and the guest speaker for the day, Rev. G. Mahoney of Peterborough, was heard for the first time locally, basing his remarks upon the words of Christ. "In My Father's house are many mansions." The joys of homecoming in any walk of life, and especially that of the Christian who passes into "the larger room of our Father's house," were pictured with impressive vividness, and stress was laid on preparation.

Following the National Anthem, the parade reformed and cars left the hall for the several cemeteries of the district, where flowers were placed on the graves.

Th decoration committee included: C. B. Sutton, P.G.; V. R. Hunter, P.G.; H. A. Fallis, P.G.; J. H. Isbister, W. E. Ball, P.G., and P. I. Bentley, P.G.

MALES PREDOMINATE

Males still outnumber females among foreign-born white people in the United States.

Yank Field Men Miss Watery Death by 15 Feet

A NORTH ATLANTIC PORT, June 11 — (AP). — Four American field service workers who missed death from a torpedo blast by a scant 15 feet, arrived safely at an Atlantic port in a damaged lifeboat after a medium-sized British freighter was torpedoed June 2.

The ship went down three minutes after a second torpedo crashed into the engine room.

Eight other passengers, all field service workers, and the British crew of 59 all reached port safely. Two lifeboats were picked up and the crews taken to an Eastern Canadian port, and the other reached another American Atlantic port unassisted.

The first four Americans told how they rushed on deck when the first torpedo hit, scrambled into a lifeboat on the starboard side, and then were held helpless against the side of the sinking ship by jammed lines, as another torpedo struck the ship 15 feet away.

"We didn't see the second baby coming," said Charles Fagan, 28, of Seattle, one of the field service men who was in the lifeboat. "If we had I guess we would have been plenty scared. First thing we knew we heard a dull bang. Then a sheet of flames spread out five feet below the surface of the water. It was the damndest thing I ever saw.

"After the torpedo exploded 15 feet aft of the lifeboat, a wall of water crashed down on the men, smashed the rudder and pulled the stern away from the larger vessel. The freighter started sinking like an elevator. One of the men cut the tangled lines and we got away."

No Help There

RIDGETOWN, Ont., June 11 (CP) —Fire Chief Leslie Wiseman doesn't care how big the fires are and he doesn't mind rescuing cats from trees and horses from sunken wells, but he puts his foot down when it comes to evicting a hive of bees from a house. When a Ridgetown householder appealed for aid when bees invaded his home, Chief Wiseman admitted he could offer no solution.

Anna Neagle

has a Beauty Tip for you

How This Adorable Screen Star Protects Her Delicate Complexion

A BEAUTIFUL SKIN is important to every woman : : : especially to a screen star. Anna Neagle cares for her complexion with daily Lux Toilet Soap facial cleansing. She tells you how: "*Massage the lather lightly into your skin with upward strokes and pats. Use warm water to rinse, then cool. Pat lightly to dry.*"

Make this Hollywood Beauty Care *your* complexion care, too. You'll find Lux Toilet Soap's Whipped Cream Lather carries away every bit of dust, dirt and stale cosmetics. Your skin feels softer, looks so fresh.

You'll love a daily beauty bath with Lux Toilet Soap, too. It makes you sure of exquisite daintiness. The fragrant Whipped Cream Lather leaves skin delicately perfumed and sweet.

9 out of 10 Screen Stars use Lux Toilet Soap

SUMMER STYLES

ZELLER'S

RETAILERS TO THRIFTY CANADIANS

THRIFT PRICES

For June And All Summer

- Sizes: 12 to 20
- White! Washable!
- English Spun Fabric

COLORFUL HANDBAGS

Dresses-In Tune With June

Lovely White Frocks of English Spun fabric. Smart "casual" styles with touches of gay peasant embroidery or contrasting stitching in pleasing colours. A cool and charming addition to your all-summer wardrobe. So inexpensive!

$3.98

Printed Spun DRESSES 2.98

Pretty, summery styles! Floral, stripe and novelty patterns on cool-looking backgrounds of pastel blue, aqua, rose, white. High and v-necklines. Some with Peter Pan collars. Dainty button and floral trims. Tubbable. Sizes 12 to 20; 38 to 44.

"PRINTEX" FROCKS 1.25

For home and porch wear . . . for street wear in the neighborhood . . . fresh and cool Print Frocks, smartly styled and easy to launder. Gay patterns! Conservative patterns! Pretty necklines and trimmings. Sizes 14 to 20; 38 to 44; 44 to 52. Zeller-Priced!

GIRLS' HANDBAGS 29c

Of smooth-finished or reptile-grained Keratol, in pretty Pouch styles with top or chain handles. Zeller-Priced!

Gay Accents for White Outfits!

What an array of Summer Bags! Plain and multi-coloured Homespuns! Colourful Bengalines! Four styles are shown. Many others on our counters, including white Keratols in pouch and under-arm styles. Zeller-Thrift-Priced **1.59**

WHITE BELTS

Simulated leather Belts in assorted grains! Shiny, gleaming Patents! Lovely to wear with Summer Frocks, Sweaters, Skirts. White! Some with gay touches of colour. Three styles shown. Many others at this price! **25c**

MEN'S "IN-&-OUTER" SHIRTS

Comfortable for work or play! "Flantwell" In-and-Outer" Shirts. Button front style. Can be worn tucked into trousers, or on top. Small, medium and large sizes, in green, blue and cream. Tubfast. Zeller-Priced **1.59**

MEN'S ASCOT TIES

Of cool, Spun-rayon fabric, in attractive Summer Patterns on backgrounds of navy, maroon, green. Zeller-Priced! **39c**

MEN'S POLO SHIRTS

Of cotton-mesh fabric, Honeycomb Weave. Short-sleeved, with crew neck. Popular sizes in white, canary, copen. Zeller-Priced! **59c-69c**

BOYS' POLO SHIRTS

Comfy od cool to wear for sports or play. Easy to launder. Two styles, crew neck or polo collar. Horizontal stripes or plain colours of yellow, white or blue. Sizes small, medium and large. Zeller-Priced **49c**

Sun Glasses! Adults' & Children's Sizes!

Popular assorted colours, with plastic frames. At **10c-15c-25c**

GREAT VARIETY! COMBS

Curl Combs, Bobby Combs, Barber Combs, Pocket Combs, Dressing Combs. Plastic. Various colours. At **5c-10c-15c**

Victory Mode l GIRDLES

COTTON-KNIT and "LASTEX" GIRDLES—Made in accord with Conservation requirements. Knitted self-stretch cotton front; one-way stretch "Lastex" in back. Zeller-priced **1.00**

RAYON SATIN and "LASTEX" GIRDLES! Made in accord with Conservation requirements. Front and back panels of sturdy, figure-moulding. Rayon Satin. Sides of one-way stretch "Lastex". Tearose, white. Small, medium and large sizes **1.19**

LOVELY NIGHTIES **1.00**

Ladies' Nightgowns of cool cool Rayon celasuede and suede taffeta net trims; capelet sleeves. Tearose, white, iceblue. Small, medium and large sizes.

DAINTY PANTIES **49c**

Fabrics: Rayon Satin . . . Petal Crepe, floral-patterned. Trimmings include lace, embroidery, ribbon. Popular sizes in tearose, white, iceblue.

- ALARM CLOCKS: Lustre metallic finish. Guaranteed for one year. Zeller-Value! ... **1.65**
- MIRRORS—Oval and diamond shape. All complete with hangers. At **1.29**
- PICTURES— Floral, modernistic and "Old Master" reproductions. Close-framed or matted. Great variety! .... **29c to 1.00**

Shop At Off-Peak Hours

ZELLER'S LIMITED

Of Interest to Women

Tea and Coffee Rationing Will Mean Better Health

By MARY MOORE

Rationing of tea and coffee has my 100% blessing because it means better health and more money for nutritional foods, for instance milk.

So, the Old Guinea Pig has been experimenting on herself and family this week on tea and coffee substitutes and extenders.

Our conclusions are very simple: You drink tea and coffee (1) because you are thirsty; (2) because the warmth of them is soothing; (3) because they give you an indefinable lift; (4) because it is an hospitable habit.

I think those four reasons cover the field thoroughly and I am going to attempt to give you substitutes or extenders for tea and coffee in that order.

No. 1: You Drink Tea and Coffee Because You Are Thirsty

Uncle John (that's my cooking uncle) said "What'll we drink if we don't have coffee for dinner?" I simply said "Did you ever try water?" Of course I received the answer I deserved, "I don't want to take a "bawth"—I want something to drink!"

This lecture could be scrapped if everyone would, after reading the announcement of tea and coffee rationing turn from the paper as the old sea captain did saying to his wife "I guess we'll have to start drinking water now Mother."

A pitcher of water, preferably iced, and glasses should be a must on every Canadian dinner table, and all dinners should be introduced with soup.

Various people will argue this point saying one should not drink liquids with meals because they dilute the digestive juices, or that liquids stretch the stomach and a large stomach means a large appetite and weight increase is inevitable. Tea and coffee do those things too so the water pitcher and soup stay.

No. 2: The Warmth of Tea and Coffee is Soothing

The little bit we are rationed on tea and coffee at present should hardly cause a ripple of complaint, but those who prefer to substitute rather than extend their ration may make skim milk cocoa, or drink warm milk or cambric tea or, what I think is most satisfactory, hot water with a little milk or cream. Some of the hot drinks made from prepared syrups in your own kitchen you will find detailed below, along with recipe for skim milk cocoa.

No. 3: Tea and Coffee Give You an Indefinable Lift

You can still obtain the precious "lift" from stimulants in tea and coffee by more careful buying and brewing of both.

Much of the flavor of coffee is thrown in the garbage pail in the coffee grounds, or unless coffee is ground so fine that is pulverized it's total flavor cannot be extracted. The finer your coffee is ground the more cups of coffee per pound it will make. Pulverized coffee is the most economical form in which coffee can be bought and used. However the large coffee packers do not sell it in this form so the best we can do is buy "drip" grind and to make our ¾ ration stretch over the full week we must make it weaker.

Or we can make it the usual strength but make it go further by making

Cafe au Lait

This is half and half hot rather strong coffee and hot whole milk. Have two pots, one for prepared hot coffee and one for the boiling hot milk—fill each cup half full with coffee and finish filling with hot milk. Good for breakfast and dinner.

Coffee au Lait is the way Frenchmen drink it (or used to when they were free); It is also a good plan for those who wish to cut down their consumption of coffee for health reasons or for reducers, for the whole milk or skim milk is not as fattening as cream in coffee.

Yesterday I visited 6 of my friends and asked them what they were doing about the tea and coffee rationing. The usual answer was "I'm more careful of the tea and use less and steep it the exact five minutes. As for coffee I don't throw out any that's left over—I reheat it by standing the pot in a larger pan containing boiling water."

One little lady said she could pretty nearly save the amount she was rationed in reheating leftover coffee alone.

One coffee lover said "If I can't have it strong I plan to make every fourth day coffeeless." There's a sure way of obeying rationing requirements. For the same reason every other day could be tealess.

On the off days she is going to drink hot skim milk or hot water with milk or skim-milk cocoa or coffee substitutes, hot chocolate or spice Punch Syrup or Hot Lemonade (see below).

No. 4: Service of Tea and Coffee Is an Hospitable Habit

One of my friends whose family consists of only herself and husband uses 2 lbs. of coffee per week. The reason for this huge consumption is because she always serves coffee to every drop-in guest, of which she has a-plenty. Her first reaction to the rationing was to order a cocoa service for she couldn't endure the thought of stinting her guests or losing some of them—for she is an invalid and visitors are her world.

The delightful habit of afternoon tea can be kept up if you extend the brewing time and use less tea. Orange and lemon make weak tea quite delicious.

Spice Punch Syrup

One cup sugar, 1 cup water, 6 cloves, 1 inch stick cinnamon, 2 tablespoons chopped ginger (optional), ¼ cup lemon juice, 1 cup orange juice, 1 drop oil of peppermint, green coloring (optional), mint leaves. Boil sugar and water 5 minutes. Add cloves, cinnamon and ginger; cover and let stand until cold. Add fruit juices, strain, color green (optional), and add peppermint. Let stand 1 hour and pour into jar to keep in refrigerator for whenever it is needed. Add one part of this syrup to 3 parts water and ice when serving. Or add 1 part of this syrup to 3 parts boiling water for a hot drink.

Skim Milk Cocoa

Heat to scalding point 1 quart skim milk in top of double boiler (10c or less per quart in most cities). Mix in small bowl 2½ tablespoons good quality cocoa and either 2½ tablespoons sugar or 6 tablespoons corn syrup and shake of salt with ½ cup boiling water. When milk is hot stir cocoa-mix into it and beat with rotary beater to make it foamy. Serve from your new cocoa pitcher.

Lemon Syrup

(This is scheduled to appear in 2 weeks' time in an article entitled "Frosty Drinks in Tall Glasses.")

One cup corn syrup, 1 cup sugar, 2 cups water, grated yellow rind from 6 lemons. Boil together 10 minutes and strain. When cool add the juice from 6 lemons and keep cool.

Pour about 3 oz. (1-3 glass) of this syrup into glass and fill with cold water and cubes of ice.

(One or two tablespoons of this syrup is good over hot Cottage Pudding.)

Lemon Mint Syrup

Very good when served with boiling hot water.

Make same as Lemon syrup adding 20 mint leaves to syrup while it is boiling.

We would be glad to hear what you are doing to meet the coffee and tea rationing problem.

Dinners Of The Week . .

By MARY MOORE

By MARY MOORE

SUNDAY:

Chilled Grapefruit Juice
Breast of Veal with Potato Pudding (see note)
New Green Peas
Fresh Strawberry Tarts Coffee

Not.—Potato Pudding.—Six medium-sized white potatoes, 3 eggs, 2 tablespoons butter, melted, ¾ teaspoon salt, ⅛ teaspoon pepper, 1/3 cup sour cream, ½ cup milk, 1 tablespoon minced parsley. Peel potatoes and cut in small dice, cover with boiling salted water and cook rapidly for eight minutes. Then drain. Beat eggs until very light. Add remaining ingredients and potatoes, transfer to a well-buttered mold. Place in pan, surround with hot water and bake in a moderately hot oven (350 deg. to 375 deg. Fahr.) until firm, about 45 minutes. Unmold to serve. If desired, this may be baked in a baking dish or casserole for service at the table.

MONDAY (Economical)

Leek and Potato Soup
Spaghetti with Napoli Sauce and Grated Cheese (see note)
Celery Hearts
Compote of Chilled Montmorency Cherries Coffee

Note.—To make Napoli Sauce, saute ½ cup onions in cooking oil, add 1 to 1½ cups ground veal, leftover from Sunday, 2½ cups tomatoes and simmer until reduced a little in volume. Add paprika and salt and pepper as desired. Serve over hot boiled spaghetti and pass grated cheese to sprinkle on top.

TUESDAY (for Non-Slimmers).

Salt Pork (fried to a crisp)
Cream Gravy
Baked New Potatoes
Tossed Green Salad—Shredded New Spinach, Cabbage Carrot
Mayonnaise
Sliced Oranges Cookies
Coffee

WEDNESDAY

Hot Tomato Juice Toddy
Stuffed Calves' Hearts with extra Stuffing
Pan Roasted Carrots and Onions
Green Peas
Fruit Tapioca Coffee

THURSDAY

Thinly Sliced Pork Liver and Fried Onions
Baked Potatoes in Jackets
Tossed Lettuce Salad Rye Bread
Stewed Rhubarb and Raisins
Crackers and Cheese Coffee

FRIDAY (Guests or Slimmers' Dinner)

Broiled Fillets of Flounder
Tartan Sauce
Broiled Tomato Halves
Baked Sweet Potatoes (not for Slimmers)
Radishes, Watercress, Carrot Slices
Jellied Rhubarb

SATURDAY

Corned Beef and Cabbage
Boiled New Potatoes in Jackets
Cucumber Salad
Crushed Strawberries on Cottage or Strawberry Shortcake
Coffee

SALLY'S SALLIES

Registered U. S. Patent Office

DOROTHY DIX

WIFE ADMITS MISTAKE IN REMAINING CHILDLESS

Motherhood, Properly Taken, Is Sure Antidote for Boredom.

Dear Miss Dix: A young woman, the mother of three little children, works in the same office where I do. Her husband deserted her and the children and she is their sole support. It is a struggle for her to make both ends meet, but she is the happiest person I know. She gives her children every minute of her time at home. Never indulges in outside pleasures. Never wants any other interest. Thinks being a mother is the most wonderful thing in the world, and feels that she will be rewarded for all the sacrifices she makes when she gives three fine citizens to the world.

I belong to that group of women who refuse to have children because we don't want to be bothered with them. We want to go about and amuse ourselves all the time and children are in the way. Now I realize, when it is too late, the terrible mistake I made, for I could have been even happier with children than this woman is as I have a husband who is a good provider and a fine man. I am working now only because I got tired of running around and I was bored to extinction with nothing to do.

READER.

ANSWER: There is no denying that motherhood, properly taken, is the one sure antidote for boredom and that what-shall-I-do-to-kill-time feeling that afflicts so many women after they have gotten tired of running around to night-clubs and playing bridge and have come to perceive that men ask them to dance only as a means of doing their daily boy scout good deed. Mothers always have a pressing engagement for the next minute. They never have to go outside of the home to hunt for an occupation, and inasmuch as only the buys are contented they are in on the ground floor when it comes to happiness.

According to the old proverb, a baby in the house is a wellspring of joy. It is that, and it is something more. It is a source of never-ending interest and diversion. It is a one-man show that never palls on you, for it gives a new program every day. It begins in the hospital when it is a guessing contest as to what color its eyes are; whether it takes after your side of the family which is handsome, or, whether it is homely like its mother's. It picks up interest when it first starts to use its clumsy little hands, and you get the finest thrill you ever had when he makes a sound that might be translated into da-da and shows signs of human intelligence.

And it goes on through the schoolboy age and the adolescent period, and the time when you throw out your chest and brag about "my boy" who is graduating cum laude at college, and you get the love motif every time he falls in love with a new girl, and so on and on and on, for you never lose interest in your children and they are the most important thing in the world to you as long as you live.

Surely the people who cut themselves out of the finest of all human experiences by not having children miss the greatest happiness that life can offer them. For there comes a time when we grow weary of ourselves, when we realize that all of our cards have been played and no new deal is coming to us. It is then that we live again in our children and our grandchildren and believe that they will do all the things we failed to do.

Marry The Girl

Dear Dorothy Dix: I am 19 years old and have been going with a girl for some time with whom I think I am in love. In fact, I am pretty sure I am. I have always treated this girl with the greatest respect, but after hearing the boys I work with talk about the petting parties they have with their girls, I thought maybe I was a back number, so I pulled some fresh stuff with my girl.

Well, she was furious and told me that if it ever happened again everything was off between us, and was I sore! But when I discussed the incident with the fellows at the shop, they said that if I have a girl who is THAT decent I should appreciate her and marry her, for she is one in a thousand. Do you think I should appreciate her decency and stick to her, or quit her because she won't do what I want her to do?

LONELY WITHOUT HER.

ANSWER: I side with the boys in the shop and so do you, if you are honest with yourself. Girls with loose morals and low standards may be amusing playthings, but when a man marries he wants a wife in whose integrity he can believe as he does in God. He wants a wife he can trust, and he knows well enough that the girl who has not the backbone and the principle to stand up for what she knows to be right will yield to any tempter who comes along.

He's No Friend In Need

Dear Dorothy Dix: I have a husband who has a terrible temper. Whenever anything goes wrong at the office he comes home and takes it out on me and the children. The other day when he came home he found me sick in bed, the baby with the measles, and the little boy threatened with croup. He was so mad he packed his bags and went to his mother's, where he has been ever since. That was three weeks ago and he has not even telephoned to find out how we were getting along. What should I do?

ALICE.

ANSWER: Let him stay with Mother. That kind of a husband isn't worth bothering about.

(Released by The Bell Syndicate, Inc.)

Trent River News

Born—At Havelock Hospital on Friday, June 5, to Q.M.S. and Mrs. William McLauhglin of Trent River—a son.

Miss F. Sedgwick is engaged in renovating the large barn on her property, installing new floors, and plans to operate the new place as a dancing pavilion.

Mr. and Mrs. Peter Johnson of Windsor are holidaying at the Sedgwick cottage.

TEA IS RATIONED

Avoid waste — follow these simple directions

1. Scald out the teapot to warm it.
2. Use a level teaspoon of tea for each cup of tea to be served.
3. Use the exact amount of *FRESH* water you require and see that it is *BOILING FURIOUSLY* before you pour it into the pot.
4. STEEP 5 MINUTES

The TASTY CRISPY MALTY NUTTY

ENERGY BREAKFAST

Just a small bowl of "Shreddies"* makes a satisfying breakfast . . . and a delicious one, too! For ready-to-eat "Shreddies" are made of whole wheat, including the bran, the minerals, the protein, the precious wheat germ! Each spoon-size morsel is flavoured with malt and toasted to tasty crispness. Treat your family to "Shreddies" for breakfast tomorrow. They're made in the Shredded Wheat bakeries at Niagara Falls.

Shreddies

Contains the precious WHEAT GERM

An adequate supply of Vitamin B1 is essential to normal growth and development in children. The wheat germ is a recognized source of Vitamin B1. "Shreddies" are made from whole wheat in which the precious wheat germ is retained.

*SHREDDIES is a registered trade mark owned in Canada by the Canadian Shredded Wheat Company Limited.

A PRODUCT OF THE CANADIAN SHREDDED WHEAT CO. LIMITED
NIAGARA FALLS . CANADA

THE BEST SOURCE OF A&P VITAMINS

buy FRUITS & VEGETABLES! hours FRESHER

SUGAR — TEA and COFFEE IS RATIONED BY LAW

Purchase and consume according to rationing regulations.

SUGAR — Sugar ration is one half pound per person per week.

TEA — Tea ration is one half of your normal consumption.

COFFEE — Coffee ration is three quarters of your normal consumption.

It is illegal to use or consume a quantity greater than the ration. It is illegal to purchase or possess more than two weeks ration at any time.

EXCELLENT SOURCE OF "C" ORANGES	California Valencia Sweet Juicy	Doz.	39¢
GOOD SOURCE OF "C" ONIONS	TEXAS COOKING, LARGE SIZE	3 lbs.	13c
GOOD SOURCE OF "B-1" & "C" NEW POTATOES	S. Carolina No. 1 Grade	5 lbs.	23c
GOOD SOURCE OF "B-1" CARROTS	TEXAS NO. 1 GRADE	3 lbs.	17c
GOOD SOURCE OF "C" CELERY STALKS	FLORIDA	2 Bchs.	17c
EXCELLENT SOURCE OF "A" & "C" TOMATOES	TEXAS	lb.	19c

NOW AT THEIR BEST

NATIVE GROWN — Head Lettuce, Spinach, Cucumbers, Asparagus, Green Onions, Radishes, Hot House Tomatoes, ARRIVING FRESH DAILY!

ANN PAGE White Bread VITAMIN 'B' (CANADA APPROVED)

Also WHOLE WHEAT VITAMIN 'B' (CANADA APPROVED) CRACKED WHEAT VITAMIN 'B' (CANADA APPROVED)

BIG 24-OZ. LOAF 2 for 15c — "AN EXCELLENT DIETARY SOURCE OF VITAMIN 'B' COMPLEX" — EASY TO SLICE

PEACHES	Aylmer Choice Halves	2 15-oz. Tins	25c
MAYONNAISE	ANN PAGE	16-oz. Jar	25c
LOBSTER	FANCY NEW PACK	¼'s Tin	39c
ASPARAGUS TIPS	A & P Fancy New Pack	12-oz. Tin	16c
BABY FOODS	LIBBY'S	Tin	7c
APPLE SAUCE	Fancy, Packed For Can. Gov't.	2 16-oz. Tins	15c
TOMATO SOUP	Van Camp's	3 Tins	20c
DICED BEETS	CULVER HOUSE	2 15-oz. Tins	15c
QUAKER MUFFETS		3 Pkgs.	25c
ROBIN HOOD OATS		5-lb. Bag	25c
SOAP	PALMOLIVE	2 Reg Cakes 11c	3 Giant Cakes 23c

BUTTER Silverbrook First Grade, Good Source of Vitamin "A" lb 36c

PURE LARD SUNNYFIELD 2 lbs. 27c

EGGS — GOOD SOURCE OF VITAMIN "A and B-1" — Grade "A" Large Ctn. Doz. 37c — Grade "A" Medium Ctn. Doz. 36c

CHEESE — EXCELLENT SOURCE OF VITAMIN "A"

CHATEAU	PLAIN or PIMENTO	½-lb. Pkg.	18c
LOAF	SWIFT'S BROOKFIELD	2-lb. Loaf	63c
BLUE	CANADIAN	lb.	57c

SUPER SUDS		Reg. Pkg. 20c	Giant Pkg. 38c
IVORY SOAP		3 Med. Cakes 17c	Large Cake 9c
KETCHUP	HEINZ	2 5-oz. Btls.	13c
HAWES	Floor Wax	½'s Tin 25c	1's Tin 45c
OLD DUTCH	CLEANSER	2 Tins	19c
POSTUM	INSTANT	4-oz. Tin 29c	8-oz. Tin 49c
IVORY GLOSS STARCH		Pkg.	10c
QUAKER QUIX		2 Pkgs.	25c
PUDDINGS	Harry Horne's Dessert	3 Pkgs.	13c
SWIFT'S PREM		Tin	32c
FLOUR	Aunt Jemima Pancake	2 Pkgs.	27c
TERRIER KIBBLE	A & P	3-lb. Bag	21c

ROBIN HOOD FLOUR 7-lb. Bag 23c 24-lb. Bag 77c

BIRDS EYE Spinach Pkg. 25c Raspberries Pkg. 33c

ANN PAGE ANGEL CAKE Each 29c

A&P HIGH QUALITY Guaranteed MEATS

GOOD SOURCE OF VITAMIN "B-1"

Chickens	Choice Roasting 4 to 6 lbs.	lb.	33c
Veal Roast	Boneless Solid Meat	lb.	22c
Beef Bologna	SLICED	lb.	18c
Roast Dutch Loaf	SLICED	lb.	25c
Mac. & Cheese Loaf	SLICED	lb.	25c
Smoked Weiners		lb.	25c
Dutch Lunch Salami		lb.	33c
Liver & Bacon Sausage		lb.	33c

OLD COLONY SYRUP	16-oz. Btl.	29c
WHITE SAIL CLEANSER	Tin	4c
CHRISTIE'S GRAHAM BISCUITS	Pkg.	23c
IONA TOMATOES	28-oz. Tin	10c
DESSERT PEARS	2 16-oz. Tins	19c
AYLMER GREEN TOMATO PICKLE	16-oz. Jar	17c
CHOICE PUMPKIN	2 2½'s Tins	17c
BULK MACARONI	lb.	4c
BULK WHITE BEANS	3 lbs.	14c
BULK WHEATLETS	3-lb. Bag	10c

A & P CUSTOM GROUND BOKAR COFFEE VIGOROUS & WINEY 1-lb. Bag 39c

WE RESERVE THE RIGHT TO LIMIT QUANTITIES.

A&P SUPER MARKETS

Owned and Operated by The Great Atlantic & Pacific Tea Co. Ltd.

Personals and Social News

Cobourg Wedding

Lieut. and Mrs. Grant Morrow, whose nuptials were solemnized on Saturday in Cobourg. The bride was formerly Miss Janet MacDonald Young, daughter of the late Mr. and Mrs. Peter Young of Cobourg; and the groom is the son of Mr. and Mrs. William G. Morrow of Peterborough. He is stationed at Camp Borden. (Cripps' Studio Photo)

Mr. and Mrs. F. White, 18 Hunter street, wish to announce the engagement of their eldest daughter, Dorothy Elizabelle, to Lewis Edward Barry, son of Mr. and Mrs. William Barry. The wedding will take place in All Saints' church on June 27.

◇ ◇ ◇

Bob Huffman, 629 Charlotte street, has arrived in Halifax, where he has enlisted in the navy as a shipwright. Bob is a son of Mrs. H. C. Huffman.

◇ ◇ ◇

Mrs. Horne of Toronto, was in the city yesterday for the marriage of her nephew, Stewart Gardner, which took place in Geoge Street Church.

◇ ◇ ◇

Mrs. Long of Uxbridge was in the city yesterday, when she attended the wedding of her grandson, Stewart Gardner.

◇ ◇ ◇

Mr. and Mrs. William McKenzie has announced the engagement of their daughter, Laura Norma, to A.C.2 Michael Barnett, son of Mr. M. J. Barnett of Houston, Texas. The marriage will take place Saturday afternoon in Peterborough.

◇ ◇ ◇

Before leaving for enlistment in the R.C.A.F. Herbert Hawley was presented with an air force blue leather fitted travel kit by his former associates at the office of the Western Clock Company.

◇ ◇ ◇

Miss Eunice Armstrong is celebrating her birthday tomorrow.

◇ ◇ ◇

Miss Patricia Lynch, who graduated from St. Joseph's Hospital in 1939, has graduated from the School of Nursing, University of Toronto.

◇ ◇ ◇

The graduating nurses of St. Joseph's Hospital were entertained at a tea on Monday by the student nurses of the hospital. Games were enjoyed, and refreshments served. Miss E. Barnett of Warsaw received a medal for loyalty and Miss A. Walsh of Hastings received a prize for charting.

◇ ◇ ◇

R. D. F. Edward O'Brien, R.C.N., Esquimault, is spending two weeks leave with his parents, Mr. and Mrs. Patrick O'Brien.

◇ ◇ ◇

Mrs. V. Anglesey, Mrs. J. O'Toole and Mrs. J. Playford were guests at the shower given for Miss Rita Boucher by Mrs. Albert Chenier.

◇ ◇ ◇

The engagement has been announced of Violet Edythe, daughter of Robert W. Davidson of Peterborough and the late Mrs. Davidson, to William Clifford, son of Mr. R. H. Boate of Toronto, and the late Mrs. Boate. The marriage will take place quietly, July 4th.

◇ ◇ ◇

Graduates Entertained

The Senior Alumnae of St. Joseph's Hospital entertained the graduating class at a banquet in Hooper's Palm Rooms, prior to th'r graduating. Among those present were: Mrs. McConkey, Mrs. de la Plante, Mrs. M. E. Finn, Mrs. Rundle, Misses B. Kelly, S. Sparks, E. Conlin, M. O'Rei'ly, E. Murphy, M. Hadden, M. O'Donnell. Those of the graduating class present were: Misses T. Scollard, T. Hollingsworth, K. O'Grady, A. Crowe, M. McColl, E. McLaughlin, A. Walsh, E. Leahy, E. Crowley.

◇ ◇ ◇

W.M.S. Group Meets

Mrs. R. C. Boulton, Aylmer street, entertained Group 'F' of the W. M. S. of George St. United church at her home.

Mrs. V. H. Boorman, leader of the group, presided. Mrs. J. W. Hales read the scripture lesson. Mrs. F. H. Brown gave a review of the closing chapter of the Study Book and Mrs. Coleman Elliott read a letter from India.

The speaker of the evening was Miss E. Wall, who gave a splendid address on 'Faith.'

At the close of the meeting refreshments were served by the hostess, assisted by her committee.

◇ ◇ ◇

Elect New Officers

The members of St. Luke's Scout and Cub Auxiliary met in the Parish Hall on June 5th for the election of officers for the coming year. The meeting was opened by the president, Mrs. McIlvena, with the Lord's Prayer, followed by the secretary's and treasurer's report of the past year. Rev. J. Bousefield tihen took the chai for the election of officers. The following is the slate of oficers for the coming year: Vice-president, Mrs. J. Millar; president, Mrs. W. King; treasurer, Mrs. C. Ferguson; secretary, Mrs. W. Pollard; Dorcas, Mrs. H. Choate; sick convener, Mrs. A. McIlvena; telephone, Mrs. G. Little.

The new president, Mrs. W. King, then took over the business on hand. Light refreshments were served at the close of the meeting.

◇ ◇ ◇

Hold Joint Weiner-Roast

St. James' and Knox Young People's Unions held their last meeting of the year on Tuesday evening at Green Hill, in the form of a weiner roast.

The unions were first divided into groups for a scavenger hunt, and then games were played.

After the games, a camp fire was started and everyone, led by Gladys Gerard, joined in a singsong. Rev. H. J. Mahoney added to the fellowship of the evening wtih his piaoo accordion.

Weiners and buns with coffee were then served, after which Mr. Charles Hemsley, from Lakefield, sang and led the group in songs.

A worship service around the camp fire closed a very successful session of young people's work.

Married In George Street Church

Mr. and Mrs. Stewart Gardner, whose marriage took place Wednesday at George Street United Church. Mrs. Gardner was formerly Miss Eleanor Delahaye, daughter of Mr. and Mrs. Herb Delahaye, and Mr. Gardner is the son of Mrs. C. Hopcroft and the late Bruce Gardner, and is attached to the R.C.N.V.R. and stationed in Toronto.

Pupils of Miss M. McCabe Are Heard In Recital

A charming musical event took place in the Ashburham Hall on Wednesday evening, when pupils of Miss Margart McCabe gave a recital. Despite the heat, the program which included piano and vocal solos and duets, a recitation, and a violin obligatto, was admirably performed.

The program opened with a lively piano duet by Bernice Flynn and Jean McLeod. This was followed by a group of three piano solos by three of the younger pupils, "On the Train" by Geraldine Coughlin, "Summer" by Mary Garvey and "Tulip" By Maureen Kennedy.

Betty McLeod then sang two vocal solos, "A Brown Bird Singing," and "I Hear a Thrush at Eve." Miss McLeod's voice is sweet and clear, though somewhat lacking in volume. She sings very expressively.

A piano solo, "Arogonaise" was played with skill and liveliness by Douglas Butcher. Mr. Butcher is a pianist of promise. "By the Bend in the River," a chorus by the vocal class, was an attractive variation of the solo programme, as were their two final numbers, "The Broken Pitcher," and "A Perfect Day."

These selections were followed by two duets by Phyllis Cowie and Tony De Noble, "Evensong," and "Flow on Thou Shining River." These were followed by a recitation by Rosemary McConkey. Rosemary got off to a bad start but she made a gallant recovery and gave a very good performance. It isn't everyone who can recover as quickly and thoroughly from stage-fright as Rosemary. She must be an artistic little girl.

Kenneth Lamaire, who sang two solos, "God Bless This House," and "I Heard You Go By" has a voice that is warm and friendly in quality, and a most attractive manner of singing. Two piano numbers by Jean McLeod showed her to possess a delicate touch. The numbers were "Cotton-field Dance" and "Doll Dance." Tony DiNoble sang two operatic numbers in Italian and aria from the opera Martha, and "La Donna e'Mobile' 'from Rigoletto. Mr. DiNoble possesses an attractive tenor voice and sings well, but somewhat seemed to cause him great amusement during the socond number; possible the fact that he was singing of the unfaithfulness and lightness of the fair sex to an audience composed almost entirely of women.

Two charming and graceful vocal duets by Mona Gibson and Kenneth Lamaire were next on the program. "Flirtation," and "The Keys of Heaven," were both admirably suited to the singers' voices and personalities and the accompanying actions were very well done.

A vocal number with a violin obligatto by Caheraine Corkery was sung by Miss Phyllis Cowie. The number was "Sing, Smile and Slumber." All singers were accompained by Miss McCabe, Miss Bernice Flynn and Miss Jean McLeod.

The members of the chorus were as follows: Sopranos, Phyllis Cowie, Stella Campanaro, Peggy Mackey, Jean McLeod Norma Gibson and Mary McCabe; alto's Bernadette Flynn, Betty McLeod Audrey Britnell Barbara Cavalier and Zeta Kennedy. Mr. Leo Hatton was Master of ceremonies.

Baby Band Day Is Held By W.M.S.

"Baby Band Day" in St. James United W.M.S. had a record attendance at their June meeting with 100 persons present. The chair was occupied by the president, Mrs. Wesley Rose, who conducted the opening service of worship.

The president in gracious words, welcomed Mrs. F. W. K. Harris, presbyterial president, as the guest at this meeting, which was essentially a gathering of children.

The summer meeting, usually a picnic, was left to be held as a group leaders' plan.

Mrs. F. Craik, Christian Stewardship secretary, read a creed for Christian Stewardship and Mrs. E. Beavis presented Temperance in her usual interesting manner. An article from Grace Woodcock, who is doing bissionary work for the W.M.S. in South America, was read by Mrs. Rose and enjoyed.

The children's program was handed over to Mrs. G. Harris, group leader for the day. Tre program included the following: Recitation Mary Hunter, a poem of welcome to all present; group of choruses, led by Mrs. E. M. Davis; story of medical mission in the west, where a little boy gives thanks for being sent to our W.M.S. hospital, Mrs. F. W. K. Harris. In this delightful story Mrs. Harris held the interest of both child and adult hearers throughout; recitation, Kay Agnew; vocal solo, Florine Searles; recitation, 23rd Psalm, Ronnie Leggitt; piano duet, Earl and Joyce Agnew; vocal solo, Barbara Wallace; recitation, Bobbie Turner; piano solo, Ray Harris.

Mrs. A. Clarke extended the thanks of the June group, to the children for their attendance and for assisting in the fine program, to the guest speaker and all who helped in making the meeting a success.

Ice cream and cake was served to all by the committee in charge in the beautifully flower-decked hall.

Eleanor Delahaye Bride of Stewart Gardner

The marriage was solemnized on Wednesday afternoon of Eleanor Margaret, daughter of Mr. and Mrs. Herb. Delahaye, to James Stewart Gardner, son of Mrs. C. Hopcroft and the late Mr. Bruce Gardner. The Rev. H. L. Roberts performed the ceremony and the church was decorated with peonies. Mrs. C. Renaud presided at the organ and Mrs. H. Goldie sang "Because" during the signing of the register.

Given in marriage by her father, the bride wore a street-length frock of powder blue georgette, with a white picture hat and white accessories and wore a corsage of red roses. She was attended by her sister, Miss Isabel Delahaye, who wore a pink silk jersey frock with white accessories and a corsage of pink roses. The groom was attended by Mr. Ken Wyatt and the ushers were Mr. Ivan Clement and Mr. Stewart Joyes.

After the ceremony a reception was held at the home of the bride's parents, where the bride's mother received, wearing a frock of royal blue crepe with a matching hat and a corsage of red roses. The groom's mother, who also received, wore a dress of pale blue georgette a blue hat and a corsage of red roses.

Later the bride and groom left for Toronto. For travelling the bride wore a pink two-piece dress and white turban. They will live in Toronto, where the groom is serving as stoker, 1st class, aboard H.M.C.S. "Venetia" training ship, R.C.N.V.R.

Sharpe-Rosborough Wedding

Mrs. Henry Sharpe and her bridal attendants. Mrs. Sharpe was formerly Miss Opal Lillian Rosborough, daughter of Mr. and Mrs. Wilbert A. Rosborough. Reading from LEFT to RIGHT: Maid-of-honor, Miss Eleanor Rosborough, sister of the bride; the bride; Miss Eleanor Sharpe, sister of the groom, bridesmaid. Seated: Miss Dorothy White of Keswick, bridesmaid. The wedding took place in Fairview United Church on Saturday. (Cripps' Studio Photo)

JOURNEY'S END

Religious pilgrimages to Canterbury were stopped by Henry VIII in 1538.

TIME TO SWITCH SIGNS

PHOENIX, Ariz., June 11 (AP)—The four Pryor children, Mary, Ellen, Eddie, Nancy Lee and Ernest, started a lemonade stand and offered free drinks to service men. While thirsty soldiers began to deplete their exchequer, the children hung this sign over their stand: "Sailors and Marines drink free. Soldiers have to pay."

Needlecraft Pattern

by Laura Wheeler

Here are some of our good neighbors in colorful stitchery to brighten your linens. They'll make your entertaining more delightful. Pattern 259 contains a transfer pattern of 11 motifs ranging from 3¼ x 3½ to 5¾ x 8 inches; ill. of stitches; materials required.

Pattern number ....

Size ....

My Name ....

....

Address ....

I enclosed 20c for postage

BOTTLE UPSET BABY'S STOMACH UNTIL...

Mother Found This Simple Easy Way To Help Overcome The Trouble

Mrs. Robert E. Brandon, a mother of 5 sturdy children says: "... as often happens to bottle-fed babies, upset stomach and constipation were so troublesome, we despaired of ever raising our first baby. A neighbor recommended Baby's Own Tablets and they proved so satisfactory we have never been without them for 13 years."

Thousands upon thousands of mothers have used Baby's Own Tablets during the past 40 years. Absolutely free from stupefying narcotics and opiates—easy to take—they help give quick dependable relief for simple stomach upsets, constipation, teething fevers and other minor ailments of babyhood. Help keep your baby happy and healthy—ask your druggist for Baby's Own Tablets today. 25c.

ROBT. FAIR & CO. LTD.

Everything for Beach Beauties!

Whether you take your swimming seriously or with a grain of sand, you will find your prettiest beach clothes here. Princess, Midriff and Dressmaker bathing suits and the finest of beach accessories.

Bathing Suits

Satin knit, satin Lastex and suede sheen, white, pastel shades, and gay figured patterns .... 1.98 to 4.98

BATHING SUITS—Black, navy, dark shades. Sizes 40 to 46 ... 3.98

DRESSMAKER BATHING SUITS—Prints and seersuckers in bright patterns .... 1.98 to 3.98

Slacks in alpine and cloth materials. White, brown, navy, light blue .... 1.00 to 2.98

Shorts in white, brown and navy .... 1.29 to 1.79

Beach suits in 2 and 3-piece styles. A splendid assortment .... 2.98 to 7.95

Sport Shirts in pastel shades and stripes .... 89c and 1.00

DO YOUR SHOPPING AT OFF-PEAK HOURS.

Superfluous Hair

On Face and Moles

Completely, Permanently, and Painlessly Removed by Electrolysis. Eyebrows permanently arched. For appointments 'Phone 6423, or write

MRS. MARIE MURDUFF
409 Wolfe St.

New under-arm Cream Deodorant safely Stops Perspiration

1. Does not rot dresses or men's shirts. Does not irritate skin.
2. No waiting to dry. Can be used right after shaving.
3. Instantly stops perspiration for 1 to 3 days. Removes odor from perspiration.
4. A pure, white, greaseless, stainless vanishing cream.
5. Arrid has been awarded the Approval Seal of the American Institute of Laundering for being harmless to fabrics.

Arrid is the LARGEST SELLING DEODORANT. Try a jar today!

ARRID

39¢ a jar — At all stores selling toilet goods (also in 15¢ and 59¢ jars)

MONTHLY PAIN

which makes you CRANKY, NERVOUS

If you suffer monthly cramps, backache, distress of "irregularities," nervousness—due to functional monthly disturbances—try Lydia E. Pinkham's Vegetable Compound Tablets (with added iron). Made *especially for women*. They also help build up red blood. Made in Canada.

HI-DO Quick YEAST

FAST RISING.. Yet keeps without refrigeration! 15¢

Fashion Plate

...for going places ...for doing things

Whites ...for all occasion wear

A—Attractive high heel pump in elasticized white buck, neat tan lacing and bow. . . . FASHION PLATE, $3.95.

B—Punched through, ventilated, open toe step-in pump . . . cuban heel. . . . all-over white buck or with tan trim . . . FASHION PLATE, $3.95.

C—Smart tailored pump in white elasticized buckskin . . . available in cuban, or high heel, and in all-white or neat tan calf trim . . . FASHION PLATE, $5.00.

D—Elasticized step-in pump in all-white buck, cuban heel only, neat overlay vamp treatment. FASHION PLATE, $3.95.

Over 60 new styles

$3.95 and $5.00

Guaranteed fitting

Sizes to 9, widths AAA-C

Casuals for knockabout wear

We've selected but two of the dozens of smart "Casuals" we're now showing . . . Pigtex grain, Capeskin and Buck leathers, in all-white or beige, or with attractive contrasting reptile trims. . . . Wedgee or Scoop Wedge heels, and platform soles. . . . See these style leaders NOW . . . complete sizes . . . economically priced.

Prices begin at $2.98

AGNEW-SURPASS SHOE STORES LIMITED

Canada's LARGEST Shoe Retailers

358 George St. — 47 STORES IN CANADA — Phone 6862

SPORTING BLOOD . . . .

By HARRY HARRISON KROLL

THE STORY: Strickland Ballard, pompous, paternal patent medicine king, has politely stolen a prize horse and a new strain of corn from young Hunter Dent, his farm manager. Hunter bets his next year's salary that before the year's end his wager-loving employer will restore his horse and corn, and apologize. He repeats the bet before Ballard's daughter, Bella. Late that night Hunter finds Ballard's dissipated son, Junior, lying on the floor of his room. Beside him is a satchel containing $17,000.

CHAPTER II.

Hunter Dent dazedly counted the sum of money again, and replaced the large denominations in the leather bag. A goldleaf monogram, almost obliterated by use, was of the First National Bank, Middleton. The Ballard Laboratories had their account in this bank. It was possible the money was Mr. Ballard's. Hunter went and looked down at the boy. He was breathing with a gargling noise and seemed dead drunk. Pain tugged at Hunter. It was no new thing. He had looked after Junior before when he was drunk; he had tided him through a couple of tight spots from gaming; he had tried to get the boy to behave. Hunter had an affection for Junior. They had been pretty close these years, that is until lately. Something seemed to be coming between them, and Hunter was saddened.

"Poor brat. Well, this is the fruits of too much paternal indulgence. I'd better get him to his room and to bed."

First, however, he must safeguard the money. He put it in the new steel safe, the combination to which only Hunter knew, as the safe was recently installed and Mr. Ballard had not got around to the checking on the installation. Hunter then hoisted the limp young man across his powerful shoulders and carried him into the night. The party seemed to have broken. Hunter knew his way about. He toted Junior to his room and without taking off his clothes put him on the bed and came away.

He made a round of the house. Odd about the party's breaking up. Usually these things lasted all night. The house was as deserted as a tomb. He searched for Junior's car, a powerful, costly roadster, but it was not in the garage nor parked under the trees in the drive.

"Funny," Hunter commented in his mind.

He ascended the outside stairs to the office, which was housed in the large upstairs over the modern garage. Before going in he took a look down toward the large barns. He could see the huge sign on the roof of the larger barn.

BALLARD BITTERS FOR EXCESS ACID STOMACH, OVER-INDULGENCE, LIQUID, POWDER, TABLET FORM.

The thought that struck Hunter made his pulse bound. Junior Ballard in all likelihood was so intoxicated that he would remember nothing of his coming to the office, of Hunter's carrying him to his bed perhaps not even how or where he had got the money.

"All I would need to do," Hunter thought, "would be to keep the money in the safe. Junior will almost certainly get into trouble over it. Just before he has to go to jail, or the hot seat, I can have my inning with his daddy. Ballard will do anything for the boy....I've got him with his tail in the fence-crack and all I need to do is let the fence drop smack-dab down on him."

Maybe it was a little shabby. But when you have just yielded up the fruits of some years of your own life because of an underhold and you manage in turn to grab yourself an underhold even stronger, is that a moment in which to weaken? Hunter stiffened his spine and went in, going to bed so as to catch some more sleep before he rose early in the morning.

He did not sleep very well. He waked before sunrise, according to his habit. He went down to the barns. There he set the colored boys to feeding the horses, and getting the milking done. Sunrise was gathering on the hills and valleys and river when he was through with the morning chores.

The colts were frolicking in the woods pasture. The cornlands were brown-green and the blobs of color were alfalfa. The long sweep of the river, buttressed by limestone cliffs, with the sunrise sparkling on the water, was like a sequence in a technicolor production. Strickland Ballard liked to spend his money for such effects.

"Top of the morning," called a cheerful contralto voice from the bottom step as Hunter came around the corner of the office.

"Hullo, Red," Hunter said eyeing her with disapproval. Bella Ballard wore a bright peasant dress—a milkmaid's dress. If she had ever milked a cow he had not seen her. But for her father's registered herds she might have supposed milk grew in bottles and was plucked from trees. Her gay parody on a working-girl's costume somehow outraged the young manager. She was just a little too lovely, her lips were just a bit too kissable. She hadn't any right to be so d——d attractive. It would have been different if she still followed him around as she did as a 'teen-kid. Now she was grown up. She would be married at Christmas to Oliver Tisdale.

The Tisdale half-millions came out of the Ballard interests. Josiah Tisdale had put his last hundred dollars in Strick Ballard's bitter business. Time passed. Bitters boomed. Tisdale was rich too. Now young Tisdale was marrying the Ballard girl. That tended to keep the big medicine business in the family. But it rejected the pale little dream Hunter might once have had of loving this red-head with any hope of getting return coin in kind.

True, all this was poor excuse for his contrary venom. "What are you doing here? Clear out," he told her. He supposed this was jealousy. But she got on his nerves.

"Early rising makes you so sweet-tempered, Hunter. I decided I'd take it up."

"Yeah What happened to the party last night?"

She shrugged. "Everybody seemed to go home before it broke up."

"What's that you've got?"

"The morning paper. It comes by the dawn cream truck. Since you seem to be illiterate Id better read you the news which has crowded the war news off the front page." She shook the paper out.

"That's interesting," Hunter grunted.

"Yes, it is. A bank messenger was shot last night and seventeen thousand—"

Hunter grabbed the paper, read furiously hitting the high spots. The slugged bank messenger was near death. Unconscious, and the police had been unable to question him. Identity of assailants unknown. The supposition was that a payroll, or secret movement of money in currency, had cleared through the First National on short notice, but bank authorities had not been contacted at the time of going to press. The job had all the earmarks of an inside stunt.

Hunter looked up. Red was watching him, and he was sorry he had betrayed his nervousness. He laughed, trying to be casual. "Those things happen. Breaks the monotony of war."

"Wouldn't you say it was rather mysterious, Hunter?"

"Why, yes, I suppose all such things are basically mysterious."

"You know, Hunter, mysteries always charm and challenge me."

"Really." He eyed her.

She clasped her knees with her clasped hands looked dreamy. "I'd like to lay you a wager, Hunter."

"No, no," he cried. "No more betting for Hunter Dent, no, sir. You are now gazing upon The Man Who Learned Life's Lessons the Hard Way."

"I'll wager you that if I had a clue I could solve this deep, dark mystery."

"That's all a sleuth needs."

"Let me ask you something."

"Go ahead."

"Did Junior come to your room last night at any time?"

"Good lands," Hunter said crossly. "Why should I always be keeping up with your brother? Your daddy had better be doing it—or you."

"I need a clue. You wagered. Lay your money on the barrel-head. Was Junior here?"

Hnuter grew bold. He was annoyed, guilty, and still vaguely angry at her for looking so much like a milkmaid in a peasant dress and so kissable. Well, what if she was going to be married? There was still something of the trusting little girl about her.

"This is your idea, remember, Red," he reminded her.

Her eyes were half closed and peculiar. "I remember."

"For a big kiss now, and a big hug and kiss later—I take mine on the installment plan—I'll give you the clue. I'll pose with you when your picture appears in the paper as the one who solved the crime. Take it or leave it."

"I'll take you." She held up her lips. Hunter kissed her.

(To be continued.)

BEAUTIFUL
GIFTS
THAT LAST
See Them At
J. W. WATSON
George at Brock St.
G. E. ELECTRICAL
APPLIANCES

Bare Legs
WITHOUT APOLOGIES
Elizabeth Arden
VELVA LEG FILM
Now you pour stockings from a bottle and smooth them on easily, evenly, speedily! Pretty to see . . . comfortable to wear! They come in two fashion-right colors—Sun Beige and Sun Bronze.
VELVA LEG FILM is opaque and covers skin blemishes and imperfections. 4 oz. 1.00
Approximately 20 applications in one bottle.
Of course you use SLEEK first to dispatch unwanted hair and achieve satin-smooth legs. 85c
GRETA GILES
190 Charlotte St. Phone 9474

Of Interest to Women

TESTED . . RECIPES .

By MARY MOORE

Banada Cake.

One cup granulated sugar, ½ cup butter, 2 eggs, 1 cup mashed bananas, 1¾ cups sifted flour, ½ teaspoon baking soda, 1 teaspoon baking powder, 1 teaspoon vanilla. Cream the butter and sugar well and add well beaten eggs. Mix and sift the soda, baking powder and flour. Add alternately with bananas and vanilla. Bake in moderate oven. If batter is a little thick, add 1 or 2 tablespoons sour milk. Sift flour two or three times.

Banada Filling.

This filling eliminates the necessity of frosting and is a "find." It has good rich flavor and can be used as date fillings for cakes or cookies.

One cup banana pulp, ½ cup sugar, juice of ½ a lemon, 1 tablespoon butter. Cook and stir thick. I use orange instead of lemon.

Icing for Cake:

Is not necessary but if you insist on it, this is a good one. Icing sugar, butter, little grated rind of orange and orange juice.

This Week's Best Wartime Recipe

Contributed By Mary Moore Readers

Cobbler's Meat Loaf (Contributed by Mrs. Amy Elms of Missouri).

Rich piecrust, 2 cups finely chopped cooked chicken, lamb, veal, ham, corned beef, roast beef or tongue, 1 cup finely chopped cooked potatoes, 1 teaspoon salt, ⅛ teaspoon pepper, ¼ cup meat stock or gravy. First make piecrust. Place it in refrigerator to chill. Next combine remaining ingredients. Roll out piecrust to a scant fourth inch in thickness, making an oblong shape. Form meat mixture into a roll. Place on the pie crust. Fold over the dough, tucking in the ends to hold in the filling. Place in an oiled bread pan. Brush with butter and bake in hot oven, 375 deg. Fahr. about 35 minutes. Remove to a hot platter. Slice and serve with tomato or mushroom sauce. If desired a fourth cup of chopped green olives or green peppers may be added to the filling.

Thanks, Mrs. Elms; this is a new idea to me, and I think well worth a trial by all readers who are earnestly trying to budget.

A good Tomato Sauce to serve with it is:

Tomato Sauce.—One pint fresh or canned tomatoes, 1 slice onion, 8 cloves, 3 tablespoons fat, 2 tablespoons flour, salt and pepper. Set tomatoes, onions and cloves on the fire and cook for 20 minutes. Brown the fat in the frying pan, add the flour, and cook until smooth and brown, stirring constantly. Add tomatoes, cook for three minutes, season with salt and pepper and pass through a strainer fine enough to hold back the seeds. This makes a very thin sauce. Use more flour if you prefer a thick sauce.

Readers.—We invite your contributions to keep this space filled for the use of readers who use it every week to help balance the budget.

THE STARS SAY . . . .

By GENEVIEVE KEMBLE

For Friday, June 12

A VERY ACTIVE, interesting and productive day is the augury based on current astral forces. In all professional, business, intellectual and creative avenues of expression the faculties and energies should be found to be keyed to high tempo and important objective. It is a propitious time for concentrating on the most cherished ambitions, since the support and the co-operation of those in place and power may be counted upon.

Those whose birthday it is may prepare for a particularly lively, eventful and flourishing year, with much creative ability and practical constructive skills and vision turned into high accomplishment, with public approbation and possible honors as well as increased personal prestige and popularity. It is a time for using much versatility, clever insight and inventive genius in the direction of cherished objectives and lofty ambition.

A child born on this day should have much practical versatility of a literary, inventive or artistic scope, assuring it high standing and public prestige.

NAVAL TACTIC

Ramming the enemy's ships was the earliest sea war tactic.

Bonarlaw News

Donald Bell, accompanied by Mrs. John A. Bell and Miss Jean Findlay of Toronto, motored to Petawadwa on Monday of this week, and other Eastern points. While at Petawawa Camp, Mrs. Bell will visit her husband, Lieut. J. A. Bell of the Canadian Engineers.

Howard Adams spent the week-end with his family at Cavan, Ontario.

FASHIONS

9064

It's cool . . . it's young . . . it's gay—this peasant frock by Marian Martin, Pattern 9064. Use plain and print smartly, by having the scalloped neck-band and optional cap sleeves and hem-band of gay print.

Pattern 9064 may be ordered only in junior miss sizes 11, 13, 15 and 17. Size 13 requires 2⅝ yards 35 inch fabric and 1⅛ yards contrast.

Pattern Number ....

Size..............................

My Name ....

Address ....

....

I enclose 20 cents in coins for postage

HELP CANADA KEEP FIT
GOOD SCOUTS EAT TO "KEEP FIT"

Start your youngsters off with a breakfast that includes the nourishment and food-energy in Nabisco Shredded Wheat. It's 100% whole wheat, in which all the bran, wheat germ and minerals are retained. For smiles all 'round, serve Nabisco Shredded Wheat and milk, with fresh strawberries!
THE CANADIAN SHREDDED WHEAT COMPANY, LTD. Niagara Falls, Canada
NABISCO
SHREDDED WHEAT

PLAY CLOTHES
A full line of play clothes, slacks and contrasting play suits for every figure and occasion.
Contrasting PLAYSUITS
SLACKS
SLACK SUITS
JACKETS
JERKINS
SHORTS
Women are wearing the slenderizing slacks, jacket, skirt. Mix or match them for war duties and relaxation.

VACATION CLOTHES
Prepare now for the long Summer days ahead. Check your wardrobe, then come to Barrie's, where you will find the newest in quality clothes. All excitingly styles. Hurry in to-day for yours.
Latest Styles
SUMMER MILLINERY
Cocoanut Straws 1.49
Crochet White Straws, 2.98
Turbans 2.98—3.98—5.00
at
OLGA HASKILL'S
AT BARRIE'S
Phone 3177
COOL SUMMER DRESSES
Embroidered, Plain Printed
JERSEY DRESSES
Cool jersey dresses you'll prize this summer. Wide variety of choice.
"Pine Kool"
SPUN RAYON DRESSES
Tops for your busy summer life.
2-PIECE SUMMER SUITS
in
Printed Silk
Crepes—Shantung
Ideal for sports, for dress, for work.
Finest Quality
SHARKSKIN DRESSES
Stocked for the discriminating women who wants the best.
WOOL JERSEY SUITS
Such wonderful summer suits you'll plan your whole summer wardrobe around them.
REDINGOTE TOP COATS
The perfect top coats for every occasion 10.95
312 George St.
Barrie's
Manufacturing Furriers
Phone 7904

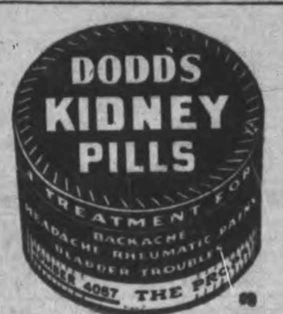
DODDS KIDNEY PILLS

Preserve
FRESH FRUIT NOW!
RED & WHITE Food Stores
BUY YOUR PRESERVING SUPPLIES NOW!
It is well to consider your requirements for preserving now, when stocks are ample—jars, paraffin, rubber rings, etc., and to place your order for fruits well ahead of the crop. We will look after it. Just now strawberries are ready—our prices and quality are right.
SPECIALS
FOR THURSDAY, FRIDAY AND SATURDAY, JUNE 11th, 12th, 13th
TEXTS—20-Oz. Tins
GRAPEFRUIT JUICE - 2 for 25c
WALKER'S SODAS - - lb Bag 14c
RED & WHITE
JELLY POWDERS - - 3 for 22c
CALIFORNIA
VALENCIA ORANGES - Doz. 33c
PLAIN OR PIMENTO
RIVERMEAD CHEESE ½ lb Pkg. 19c
GOLD MEDAL
TOMATO JUICE - 2 20-oz. Tins 19c
GRAVENSTEIN
APPLE SAUCE - 2 16-oz. Tins 19c
GOLD MEDAL
DICED BEETS - 3 16-oz. Tins 25c
STUART'S
PLUM JAM 32-oz. Jar 27c
SHIRRIFF'S
LEMON PIE FILLER - Pkg. 15c
LIBBY'S
Spaghetti and Meat 15-oz. Tin 15c
RED & WHITE
Prepared MUSTARD 6-oz. Jar 10c
You can't beat "NUGGET" for a LASTING SHINE!
Black or brown Tin 13c
AYLMER HOME MADE STYLE
Pickles 25-oz. Jar 27c
LILY BRAND CHICKEN
Haddie - Tin 22c
SELECT
Irish Stew 2 for 25c 15-oz. Tins
SELECT
Chicken Stew 15-oz. Tin 25c
AYLMER BARTLETT
Pears 15-oz. Tin 19c
CHOCOLATE
Ruffles 2 lb. 35c
40-50
Prunes 2 lb. 25c
ORANGE QUARTER
Jellies - lb. 19c
Canada Corn Starch
Makes delicious healthful Summer desserts — puddings served with cream and fruits or satisfying pie fillings 10c
RED & WHITE
PASTRY FLOUR
7 lb. bag 27c; 24 lb. bag 79c
Have you tried the NEW OLD DUTCH CLEANSER
Cuts Grease Quickly ...Doesn't Scratch
50% FASTER!
Tin 12c
NEWPORT
Fluffs 5 Quart Pkgs. 19c
Ready to Serve, Whole Wheat Cereal
FALCON
Cocoa 1-lb. Tin 22c
BRING US YOUR
IVORY - OXYDOL - CHIPSO
SOAP COUPONS
Ivory Soap 1 Medium and 1 Large Bar 10¢ With Coupon
Ivory Snow 2 Pkgs. 35¢ With Coupon
Chipso, Large Package 15¢ With Coupon
Oxydol Large Package 15¢ With Coupon
RED & WHITE
Baking Powder
16-oz. Tin
25c
HAWES LEMON OIL
Cleans and polishes furniture with one application.
12-oz. Bottle .. 25c
PLASTIC
KITCHEN KNIFE
FOR ONLY 10¢
and 2 MUFFETS Box Tops
REG. 25c VALUE
Cuts! Pares! Slices! Get order blanks here with delicious Muffets
2 Pkg. 19c
MUFFETS WHOLE WHEAT BISCUITS

USE THE EXAMINER CLASSIFIED COLUMNS FOR QUICK RESULTS

Bring or Phone your Ad - Dial 4641 - to the Ad Taker Before 1 o'Clock Daily and on Saturday, 10 o'Clock. Rates Low as 1½c per word

Births Marriages Deaths

In Memoriam
Cards of Thanks

BORN

BROWN—Mr. and Mrs. Arnold W. Brown (nee Janet Grace Dawson) are happy to announce the gift of a baby daughter on Tuesday, June 9, 1942, at Nicholls Hospital.

McKEEVER.—On Wednesday, June 10, at Nicholls Hospital, to Mr. and Mrs. J. L. McKeever, a son.

ENGAGEMENTS

Mr. and Mrs. William McKenzie announce the engagement of their daughter, Laura Norma, to LAC. 2 Michael Barnett, son of Mr. M. J. Barnett of Houston, Texas. The marriage to take place on Saturday afternoon in Peterborough.

Mr. and Mrs. Frank White, 18 Stewart street, wish to announce the engagement of their elder daughter, Dorothy Elizabelle, to Lewis Edward Barry, son of Mr. and Mrs. William Barry. The wedding to take place at All Saints' Church on June 27.

DIED

PERRY, Frederick Alexander.—At the Western Hospital, Toronto, on Tuesday, June 9, 1942, Frederick Alexander Perry, beloved husband of Dorothy Charlton, 40 Benlamond avenue, Toronto, son of the late Mr. and Mrs. F. E. Perry, and nephew of Mr. and Mrs. E. G. Taylor, 105 Aylmer street, Peterborough, in his 57th year.

Resting at the Chapel of Washington and Johnston, 717 Queen street east (at Broadview), Toronto, for service on Friday morning at 11 o'clock. Interment Little Lake Cemetery, Peterborough, Ontario.

WRIGHT, Mrs. Henry.—In Toronto, on Thursday, June 11, Mary Jane Deans, beloved wife of Henry Wright. Funeral service on Saturday, June 13, at 3.30 p.m. from the Comstock Funeral Home, 305 Water street. Rev. E. W. Young officiating clergyman. Interment Little Lake Cemetery.

IN MEMORIAM

KITCHEN.—In loving memory of Margaret Kitchen, who passed away June 11, 1939.

Just when her life was brightest,
Just when her years were best,
She was called from this world of sorrow
To a home of eternal rest.
I shall meet her some bright morning,
Waiting by the waters fair;
She is watching for my coming
In the upper garden there.
—Lovingly remembered by Mother, Brother, Sister-in-law, and niece Doreen.

PETTY.—In loving memory of G. L. Petty, who passed away in Christie Street Hospital, June 11, 1932.

God's way alone for us is best,
No other way will stand the test.
But if in His own way we go,
His fullest blessing we shall know.
—Inserted by his loving Wife, Jean and Stanley.

LANGTON, Mrs. Gordon—In loving memory of Maude Nesbitt, loving wife of Gordon Langton, who departed from this earth six years ago, June 6, 1936.

To-day recalls sad memories
Of a dear mother gone to rest,
And the ones who think of her today
Are the ones who loved her best.
—Sadly missed, but always remembered by her loving Husband and sons Gordon, Norman and Donald.

CARD OF THANKS

Mr. G. S. Gregory and family wish to thank the attending physician, the Victorian Order of Nurses, the kind friends who acted as pall bearers, and friends and neighbors for floral tributes and sympathy, also the L.O.B.A. No. 8 of Smith's Falls, and the Waterloo Social Club of Waterloo, during the illness and loss of a loving wife and mother.

FLORISTS

TURNBULL'S FLOWERS LIMITED
Special Designs for Funerals and Weddings.
441 George Street
Telephone 7583. Nights 3257.

THE PETERBOROUGH FLORAL CO
Flowers Delicately Arranged
For All Occasions
436 Water Telephone 6912—Nights 6746

COMING EVENTS

First insertion, 20 words or less, minimum charge, 50c. Subsequent consecutive insertions, 40c per insertion. All over 20 words, 3c per extra word per insertion.

RADIO STATION CHEX BROADCASTS ALL SOCIAL COMING EVENTS DAILY AT 10:45 TO 11:00 A.M.
PETERBOROUGH BROADCASTING COMPANY, LTD.

BINGO AT THE ORANGE HALL, Saturday, June 13; 8.15. Good prizes. Come and bring your friends. Admission 25c.

EXHIBITION PARK, Sunday, June 14, 3 p.m. Drumhead Service. Speaker: Commissioner B. Orames. Public cordially invited. Officers and men C.A.-B.T.C. 32, in attendance through kind permission of Lt.-Col Eric Keeler, M.C., V.D.

Coming Events

(Continued from Prevoius Column)

BRITISH - ISRAEL LECTURE.—"Britain's Charter of Empire," by Mr. Roy E. Wemp, Paragon Hall; Friday, May 12, 8.15 p.m. All welcome. Collection.

STREET DANCE.—Music by Jimmy Yokum, Friday evening, June 12, under auspices 57th Regiment Chapter I.O.D.E., Aylmer street between Charlotte and King. Also Bingo and Refreshment Booth. In case of unfavorable weather, Dance will be held in the Armouries.

SUNDAY, JUNE 14; 11 a.m., 7.30 p.m., Salvation Army Temple. Commissioner Benjamin Orames.

PETERBOROUGH AND DISTRICT Women's Auxiliary to the Navy will hold their Regular Meeting at 8.15 Friday evening, June 13, in Green Room, Y.W.C.A.

DANCE AT THE SILVER SLIPPER Mount Pleasant, Friday, June 12. Everybody welcome.

PERSONALS

CORN AND CALLOUS SUFFERERS — Try "LLOYD'S CORN AND CALLOUS SALVE," containing Benzocaine. 50c at Lynch's, Finn's, and Tamblyn's Drug Stores.

SPIRELLA FOUNDATION GARMENTS—(Miss) Mary Plunkett, 491 Aylmer.

CIRCLE D WILL OFFER TO GROUP of Six, One and Quarter Hr. Ride for $1.00, Monday, Wednesday, Friday Evenings until June 26. Arrange beforehand by Telephone.

Piano Tuning

WILLIAM POTTER, PIANO TUNING (Formerly Heintzman). 220 King George. Dial 9462.

PIANO TUNING ARTHUR COLLISON Dial 6765.

Custom Tailoring

DOES YOUR COAT OR SUIT NEED Altering? Have it done now Tony Pepe. Greene Building Dial 4295

3a Hairdressers 3a

MARY MARINO BEAUTY SALON—WE are again offering our $5.00 Oil Permanent for $3.50. We feature Personality Hair-styling. Dial 8663

SPECIALS — END PERMANENTS, $1.00 up. Oil Permanents, $2.50 up. Downer's Dial 8874.

PARIS BEAUTY SALON — MORNING Specials: $3.00 Permanent $1.95, including Shampoo, also Hairstyle Hair Reconditioned by Steamer Treatment, with Finger Wave, $1.25. 184 Hunter West. Telephone 5311, Opposite Bell Telephone.

SPECIALS — AT ROSANNE BEAUTY Salon — Shampoo and Set, 60c, Oil Permanents $2.50 up Suite 17-18. Kresge Building Dial 8837

LEWIS' BEAUTY SHOP, DIAL 4432 — Oil Permanents, $2.00 up, Ends $1.00 up

FOR SALE

4 Miscellaneous 4

HEINTZMAN PIANO AND BENCH, good condition. Parks' Studio, 208 Charlotte Street.

LARGE SHOW CASE, LARGE ICE Coca-Cola Cooler. Apply 65 Hunter East.

PLUMBING AND HEATING SUPPLIES
Jacket Heaters, Boilers, Sinks, Basins, Toilets, Fittings, etc.
Pipes Cut and Threaded to Measure.
THE
PETERBORO METAL CO.
Telephone 8301 - 256 Simcoe Street

NAVY BLUE DIXON PRAM, GOOD condition, reasonable, 212 Barnardo Avenue.

PLAYER PIANO, WITH 40 ROLLS AND Bench, cheap for cash. Parks' Studio, 208 Charlotte Street.

ICE-BOX, 465 KING.

KITCHEN CABINET, TELEPHONE 9412.

MAROON PRAM, LATE MODEL, GOOD condition, $12. 368 Parkhill Road.

45-GALLON OIL DRUM, HAY FORK, Pulley, 170 ft. Rope. Telephone 5307.

SAVE MONEY ON
NEW AND USED
LUMBER
Building Materials.
THE
PETERBOROUGH METAL CO.
Telephone 8301 - 256 Simcoe Street

PAIR OF HAND-MADE CHERRY Paddles. Telephone 6141.

ELECTRIC WASHER, CHEAP FOR cash. Dial 3638.

BABY PRAM, IN GOOD CONDITION. Apply 680 Gilchrist.

PIANO AND CHESTERFIELD, CHEAP. Apply 213 King George Street.

THREE-BURNER GAS STOVE. APPLY 105 McDonnel Street.

MODERN KITCHEN DINETTE, BUFfet, chrome trim, for Sale cheap. Dial 3032.

BOX PLANTS. HAVE YOU TRIED OUR American Beauty Aster? Telephone 7926.

VULCANIZING
TIRES
Good Stock on Hand.
Prompt Service.
JOHNSTON'S
George at McDonnel
Telephone 4697.

LUMBER AT REDUCED PRICE. TELEphone 7814.

PETER HAMILTON MOWER. APPLY Gordon Savigny, R. R. 11, Peterborough.

LARGE MOFFAT ELECTRIC RANGE. French Doors Glazed, Walnut Buffet and Chairs. Dial 9018. 620 Gilmour Street.

WHITE PRAM, $12.00. TELEPHONE 5372.

CHESTERFIELD, BEDROOM SUITE, Kitchenette Suite, Gurney Stove, all new. Sacrifice. Apply 426½ George.

¾-BED, SPRING MATTRESS, SPRINGS Dresser. 274 Reid.

LAWN BOWLS, WOODEN. TELEPHONE 6993.

FOR SALE

4 Miscellaneous 4

PUT THEM IN THE SUN!
DAINTY VOILE DRESSES, 1-6
MADEIRA AND SEERSUCKER SUN SUITS, 1-3
Also SUN SUITS, 3-6, 7-14
BATHING SUITS, 2-6
RIPLEY BATHING SUITS, Sizes 4 and 6
BOYS' WASH SUITS, $1.00 and $1.49
SLACKS AND SPORT SHIRTS
LADIES' BUTTERFLY SEMI-SERVICE AND CREPE HOSE
85c and $1.25
W. PHILLIPS
174 HUNTER STREET WEST.
Phone 6682 (Opp. Bell Telephone)

TROUT POND, STREAM, AND RAT Marsh, about 13 Acres. Write Box 96, Examiner.

EARLY CABBAGE, RED CABBAGE, and Tomato Plants. Telephone 9958.

5 H.P. MOTOR, 60-CYCLE, 550 VOLTS, 3-Phase. Apply E. Restivo, Fenelon Falls.

SET OF WORLD BOOKS AND SET OF Source Books. Write Box 102, Examiner

LADIES!
SALE ON SPORTSWEAR
To acquaint our customers with our newly-formed Sportswear Department, we offer a
Two-Day Get-Acquainted Sale
READ THESE VALUES:

Bathing Suits	$2.98, $3.98
Sport Shirts	89c, $1.69
2-Piece Play Suits	$2.79
Anklets	15c, 25c, 45c
Slacks, Regularly $4	$2.98
Jackets—Beige, Red, Plaid	$3.98
Skirts—Pleated, Flared	$2.89
Sweaters. Reg. to $4	$2.00
Housecoats. Reg. $2	$1.69
F.F. Hose. Reg. 89c. Subs. of our Regular Brand	75c

(Only one pair to a customer.)
TWO DAYS ONLY
AT
BLACK'S
GEORGE AT KING STREET
Phone 6812

ELECTRIC HEATER FOR WATER Tank. Evenings after Six. 260 Romaine

ICE-BOX, IN GOOD CONDITION, ALSO Two Coats, too small for owner, 182A Hunter W., Apartment 4.

ROGOW'S LADIES' WEAR
Week-End Special
100 WASH DRESSES, Specially Priced from $3.95 to $7.95
200 BETTER DRESES, FROM $8.95 Up

FOUR-BURNER GAS STOVE, ONE year old, Automatic Oven control, $50 for immediate Sale. Telephone 5916.

SEE OUR COMPLETE LINE
OF
FRIGIDAIRES
AND
Frigidaire Electric Ranges
SIZE AND PRICE TO MEET YOUR REQUIREMENTS

1 USED KELVINATOR ELECTRIC REFRIGERATOR; Porcelain inside and out; Guaranteed to be in first closs condition. Will sell at a very reasonable price.

ONE 6½-Cubic Foot NORGE ELECTRIC REFRIGERATOR; very recent model. Looks and runs like new.

1 NORGE 4½-Cubic-Foot ELECTRIC REFRIGERATOR in Perfect condition.

1 Used GILSON SNOW BIRD WASHER; Guaranteed.

1 Only NEW TUDHOPE 4-BURNER ELECTRIC RANGE. Automatic oven and storage bin. Only $129.

THREE GOOD ICE BOXES.

ONE 1942 USED R.C.A. VICTOR RADIO. Will sell at a Big Discount.

See Our Complete Line of CONNOR ELECTRIC WASHERS

For Special Values listen to our program on Station CHEX every Wednesday evening at 7.15.

One-third down and One Year to pay.

T. J. CAVANAGH
FRIGIDAIRE STORE
434 GEORGE ST. PHONE 3075

GOOD KITCHEN CABINET, LARGE Ice-Box. 141 London. Telephone 3468.

ONE GOOD WAGON, ¾ HEIGHT; also Flat Hay Rack, 15 feet long. Dial 8048.

HEINTZMAN PIANO. 697 GEORGE.

ELECTRIC MOTORS, NEW AND REconditioned, ¼ Horse-power and up Belting, Pulleys, Shafting, Hangers The Peterborough Metal Company

CLASSIFIED ADS
BRING QUICK RESULTS

FOR SALE

5 Dogs, Cats, Birds, Etc. 5

WHITE POM PUP. 340 AYLMER.

BOSTON PUPPIES. MALE, WELL marked. 567 Albert Street.

KIBBLE BISCUIT — AN EXCELLENT substitute for Canned Dog or Cat Food. Peterborough Pet Shop, Charlotte Street.

ST. BERNARD PUPPIES, RARE BEAUties. Lowest prices. Delivery insured. Write Paramount Kennels, North Hatley, Quebec.

DOGS BOARDED HEDGLEY KENNELS Telephone 1038

6 Fuel 6

DRY MIXED WOOD AND MIXED Slabs and Kindling. Curtin's Woodyard. Dial 3650.

7 Livestock and Poultry 7

ELEVEN PIGS, 7 WEEKS. 5 RING 11, Ennismore.

FRESH JERSEY COW, LITTLE PIGS (would Exchange for other Live Stock) Two good Wagon Horses, 4 and 5 years old (would Exchange for Heavier Horses of same age). Dial 5089, after 9 Evenings.

TWO RED SHORTHORN BULLS, REgistered. M. H. Pimmett & Sons, Telephone 19-14, Keene.

BANTAM HENS AND EGGS. 641 CHARlotte Street W.

BROWN WAGON HORSE, FIVE YEARS old. W. A. Nill, R. R. 1, Cavan.

Baby Chicks

YOU CAN STILL BUY
"Hill Crest" Leghorn, New Hampshire, and Hyorid Chicks, Sexed or Unsexed, with High Egg Prices assured. NOW is the time to order for late June and July. Good Chicks reasonably priced. Telephone 250. G. A. Brethen, Norwood.

AT THE END OF THE MONTH WE'LL have 2-week-old Leghorn Pullets and plenty of Chicks from then on, but please let's have your order now to ensure you get what you want when you want it. Bray Hatchery (Chicks on display), 364 Water. Dial 3534.

8 Real Estate 8

FOR SALE—
New Bungalow, just completed, fully modern, Stucco, South-end.
WALTER NUGENT
187 Charlotte St. Telephone 3040.

W., New 5 Rm. Semi-Bungalow, Immediate possession $4,800
N., 7 Rm. Brick, oak floors up and down, complete plumbing, well decorated, furnace and garage $4,500
Doubl Brick, Modern, 6 Rms. each side $5,200
O'TOOLE BROS.
Real Estate and Insurance
184 Charlotte Street, Peterborough
Telephone 9447.

Closing Estate — 7-Roomed Brick, Weller Street, large lot. Apply
A. E. THOMPSON REAL ESTATE
Kresge Building. Telephone 7284.

New Romaine, 6 Rms, good rep.	$1,800
Elm St., 6 Rms, Frame, $500 down	$2,200
Frank St., 6 Rms, oak fls., fur.	$2,500
Water N., 7 Rms, Brick	$2,500
4½ Acres, Brick House, Garages and barn	$3,000
Gilmour, 6 Rms, oak fls., etc.	$5,200

Many Bungalows on different terms. Inquire—
J. A. GIBBS, 141 Hunter Stt. 3843

$3,400—6 Rms, Modern, King near Park.
$3,000—7 Rms, Armour, modern. Take Car or Truck as deposit.
$1,900—6 Rms, Chamberlain. Easy terms.
Nice Lot on Fife's Bay, Chemong Lake.
WALTER NUGENT
187 Charlotte Street. Telephone 3040

WELL-BUILT BRICK HOUSE, 6 ROOMS insulated Attic, two staircases, plaster garage, extra large lot. Immediate possession—$4,000. Write Box 109, Examiner.

FOR SALE
FARM, BELONGING TO THE ESTATE OF THE LATE JAMES L. McCAMUS,
Consisting of 234 ACRES of Clay Loam Soil, situated 2½ miles West of Highway No. 2, in the Township of Cavan, Durham County.
MODERN BRICK HOUSE, Bank Barn 100' x 50', Implement Shed, 30 Acres of Hard and Soft Wood, Trout Stream.
Excellent Grain and Dairy Farm.
T. W. McCAMUS,
WILLIS WOOD,
Millbrook, Ontario,
Executors.

SEVEN-ROOMED BRICK HOUSE, CONveniences, good locality. Can vacate at once. Telephone 8335.

BRIGHT, COMFORTABLE 5-ROOM Cottage, full plumbing, central. Apply Owner, 293 Dalhousie Street. Telephone 4946.

7-Room, All Modern Brick House, West side, nice lot. Possession at once $5,000
6-Room Brick, central, full plumbing and furnace $3,000
6-Room Brick Bungalow, hard and soft water, furnace, garage, edge of City, South $2,200
Bargain, half cash.
100-Acre Farm, South Monaghan, real Home and Farm, best of soil, nice Brick House, barn 40 x 30, all on stone wall, stabling under, all in good condition; extra 50-Acre Pasture Lot close by. A real buy $6,000
Would consider House edge of City as part.
P. E. RUTHERFORD
146 Hunter Street. Dial 3602.

$4,200—7 Rooms Brick, new roof, new furnace, hardwood floor, Lot 56' x 190'. Immediate possession. BARGAIN.
$4,000—8 Rooms, newly decorated, hardwood floors up and down. Possession within month.
$1,800—6-Roomed Frame, plumbing.
$2,000—6-Roomed Stucco, plumbing.
FURNISHED HOUSE TO RENT.
Building Loans 5% and 5½%, 10 to 15 year Mortgage.
Choice Lots, sewer water, $200. Terms.
Lowest Rates Fire Insurance and Automobine.
H. J. McCANNAN - JACK SINCLAIR
140 Simcoe Street. Phone 4246.

Brick, 6 Rooms, 3-Piece Bath, Furnace, hardwood floors, garage $3,000
Bungalow, 5 Rooms, modern $3,500
Bungalow, 6 Rooms, Sunroom, modern, barn, garage, 4 Acres Land $5,600
Brick, 7 Rooms, 3-piece bath, furnace, hardwood floors, new roof, central $3,800
M. STOREY
374½ George. Telephone 6573.

10 Used Cars 10

$300 — HALF DOWN AND $10.00 PER Month, 1931 Pontiac Cabriolet. 561 Weller. Telephone 8227.

PRIVATELY OWNED 1935 FORD V8 Coach, A1 condition, good tires. Telephone 3234.

BUICK 1934 SPECIAL EIGHT, MECHanically first-class condition, hot water heater, radio, six good tires. Bargain at Half-price. Dial [illegible] after 5 p.m. Must sell.

FOR SALE

10 Used Cars 10

'31 CHEVROLET COUPE, 4 NEW TIRES. Dial 3638.

'28 BUICK, FAIR TIRES, NEW RATION Book, $50.00. Apply 5 Hilliard Street, Evenings.

1938 FORD DELUXE SEDAN, REALLY a smart Car, in perfect condition; radio and heater. Cheap for cash. Must sell. 266 Aylmer.

10a Used Trucks 10a

1935 FORD V8 TRUCK, HYDRAULIC Hoist. Telephone 8434.

TO RENT

11 Miscellaneous 11

BRIGHT, COOL, FULLY FURNISHED Apartment. Dial 7018.

11x Apartments To Rent 11x

APARTMENT; NO CHILDREN. APPLY 466 Water Street.

LARGE 5-ROOM APARTMENT, CENtral. Dial 5229.

THREE-ROOMED HEATED FLAT, adults. Telephone 8312, after 5.

FURNISHED OR UNFURNISHED SMALL Apartment Telephone 5124.

THREE-ROOMED APARTMENT. 496 Mark.

FURNISHED FIVE ROOMS, LOWER Duplex, garage, for July and August; adults; references. Telephone 6713.

TWO NEW COMPLETELY FURNISHED Self-Contained Apartments, own bathrooms, private entrance, hardwood floors, hot water heated; all linen, dishes, etc., supplied; very quiet location, near Downie and McDonnel; prefer Married Couples; definitely no children. Rent $50.00 and $45.00. Write Box 111, Examiner.

APARTMENT, PARTLY FURNISHED, Unfurnished, garage; Couples. 709 Water.

BATHROOM FLAT, NEAR CANADIAN General. 275 Westcott.

11xx Houses To Rent 11xx

FURNISHED HOUSE, VICINITY RICE Lake, 13 miles from Peterborough; accommodate 2 or 4 adults; rent reasonable. Write Box 108, Examiner.

FOR SALE OR RENT— CABIN TRAILer. 169 Hunter East.

SIX-ROOMED HOUSE, FURNISHED, very central, for July and August, to a responsible party. Am leaving town by June 20. Apply 245 Stewart.

12 Rooms 12

ROOM, WITH OR WITHOUT BOARD, Soldier's Wife and Child. 61 Parkhill Road.

TWO ROOMS. TELEPHONE 6224. 496 Bolivar.

TWO BRIGHT ATTIC ROOMS, LIGHT Housekeeping. 592 Water.

TWO OR THREE GIRLS TO SHARE Room, and Board themselves. 270 Reid.

ROOMS FOR RENT, OR ONE LADY Boarder. Telephone 7601.

LARGE FURNISHED HOUSEKEEPING Room. 96 London, Apartment 2.

FURNISHED ROOM FOR GIRL, CENtral. 283 King.

FURNISHED BEDROOM, PRIVATE home; very central. Telephone 7645.

COMFORTABLE ROOM, PRIVATE home, garage; Breakfast optional. Dial 5359 or 9879.

LARGE, FRONT, LIGHT HOUSEKEEPing Room Suite, Two Girls. 445 Park.

ROOMS TO RENT. 887 WATER.

TWO LARGE, UNFURNISHED HOUSEkeeping Rooms. Call between 7 and 9. 505 Aylmer.

FOR RENT — ATTRACTIVE ROOM IN West-end home. Write Box 107, Examiner.

TWO FURNISHED ROOMS FOR LIGHT Housekeeping. Apply 171 Adaline Street. Telephone 7441.

FURNISHED ROOM, TWO MEN. 178 Aylmer.

13 Cottages for Rent or Sale 13

WELL FURNISHED COTTAGE, ON Otonabee, near Rice Lake. Dial 5229.

FOR RENT — BEAUTIFUL LOG COTtage, Lake Chemong. Dial 7032.

TO RENT — LARGE FURNISHED COTtage, fireplace; reasonable rates for June and Week-ends. Telephone 9723.

ATTRACTIVE COTTAGE, COMPLETEly Furnished, hardwood floors throughout, electric light. McCracken's Landing, to Rent for July or August. Telephone 3098.

TO RENT— COTTAGE ON CHEMONG Lake. Dial 4057.

14 Summer Resorts 14

THURSTONIA HOTEL, STURGEON Lake— Excellent Meals, Marshall Mattresses, Dancing, Tennis, Fishing; also Comfortably Furnished Cottages. Moderate Rates Booklet. Percy Skitch, Thurstonia Park.

BUCKHORN LODGE, AND COTTAGES, on Buckhorn Lake. Open June 14. Modern, sand beach, tennis, shuffleboard; New Dance Floor. Rates $15 to $25. Housekeeping Cottages $18. Telephone Lakefield 542 ring 2, or write Buckhorn Lodge, Buckhorn.

WANTED

15 Miscellaneous 15

USED CABIN TRAILER FOR CASH. Write Box 115, Examiner.

USED LAWN MOWER, IN GOOD CONdition. Apply A. Condon, R. 4, Lakefield, Ontario.

USED TRACTOR, HOME-MADE PREferred. Write Box 112, Examiner.

TO BUY, FOUR OR FIVE ROOMED Bungalow. Write Box 113, Examiner.

TO BUY, WHEEL CHAIR. DIAL 8104.

WILL PAY UP TO $25.00 FOR LADY'S Good Used Bicycle. Telephone 3727.

PLANER AND SURFACER WOODworking Machine; also Steel Lathe. Write particulars to The Peterborough Metal Company.

WANTED — TO BUY OR RENT, IN OR near Peterborough, a Small Growing Business What have you to offer? All replies treated confidentially. Reply at once to Box 105, Examiner.

YOUNG CALVES J. WHITE, INDIAN River.

WANTED

15 Miscellaneous 15

ONE SMALL SOFT IRON CUPOLA. Write Box 82, Examiner.

HAY LOADER, GOOD CONDITION. 506 ring 6, Lakefield.

LIVE POULTRY WANTED — MARKET Prices A Lantin Telephone 6297

USED LAWN MOWERS. CHARLTON Bros., Welding Repair Shop Wolfe and Rubidge Streets. Telephone 6884.

ROOM, FURNISHED OR UNFURNISHed, with Board, central. Telephone 8161.

POULTRY AND FEATHER TICKS PAY Highest Prices. M. Gishman Dial 8298

STOVES FURNITURE ALF HUDSON. Lakefield Telephone 65

TO BUY, USED ELECTRIC WASHER, Ice-Box Telephone 5291.

WANTED — 6-ROOM MODERN HOUSE, South of Weller, West of Park, About $5,000 cash.
J. A. GIBBS, 141 Hunter St. 3843.

BICYCLE, IN GOOD CONDITION Telephone 6993.

LIVE POULTRY — PAY HIGHEST Prices M Florence Telephone 6823

IRON, RAGS, FEATHERS, BOTTLES, Paper. Petersiel, Bethune and Hunter Telephone 9403

HIGHEST PRICES PAID FOR RAGS. Paper, Iron, and Metals J. Burfield Dial 8368

STOVES AND FURNITURE WANTED Telephone 4115. Nights 6294

LIVE POULTRY — MARKET PRICE M. Katz 6823 560 Homewood

TO RENT — HOUSE, GOOD TENANTS, reliable, on or after August 1st. Telephone 4787.

16 Teachers Wanted 16

TEACHER WANTED FOR S. S. NO. 18, Brighton and Cramahe, Northumberland County, State qualifications and salary expected. Duties to commence next September. H. Reynolds, Secretary-Treasurer, Morganston Ontario.

PROTESTANT TEACHER REQUIRED for S. S. 6, Smith. State experience, qualifications, and salary expected. Apply A. E. Higgins, R. R. 3, Lakefield.

FOR SCHOOL SECTION 11, OTONABEE, Hiawatha. State salary and experience. Ralph Godfrey, Secretary-Treasurer No. 2, Keene, Ontario.

17 Help Wanted Male or Female 17

STRAWBERRY PICKERS. APPLY C. Kitney & Sons, Peterborough, or Telephone 5194.

FARMER'S MAGAZINE REQUIRES Special Representatives for Peterborough district. Leads supplied. Proposition guarantees high profits. Write 73 Richmond Street W., Toronto.

18 Help Wanted, Female 18

WOMAN TO TIDY APARTMENT ONE Day in Week. Write Box 121, Examiner.

CAPABLE, EXPERIENCED GROCERY Clerk, Protestant, capable of Managing Grocery Store with another Clerk and Butcher in proprietor's absence. State age, experience, and wages expected, Box 95, Examiner.

GIRL TO WAIT ON TABLES, ALSO Kitchen Help. Apply Capitol Grill.

GIRL OR WOMAN BY DAY OR WEEK for Housework. Telephone 6159.

WOMAN TO DO HOUSEWORK AND help Cook; short hours; Board included; sleep out; good wages. 153 Stewart.

EXPERIENCED KITCHEN HELP. TELEphone 9365.

GIRL FOR SUMMER HOME, SMALL family. Write Box 92, Examiner.

19 Help Wanted, Male 19

YOUNG MAN, MILITARY EXEMPT, College Undergraduate preferred, to work inside Summer Hotel. Give telephone number, Box 114, Examiner.

ELECTRICIAN AND ELECTRICIAN'S Helper. Telephone 7702.

COOK FOR BOYS' CAMP, JUNE 25 TO August 10. State wages expected. Write Box 104, Examiner.

20 Employment Wanted 20

GIRL WILL TAKE STEADY WORK OR Part Time, or look after Children at Night. Telephone 4529.

GIRL WITH SEVERAL YEARS' EXperience General Office Work, desires Clerical Position in Small Office. Write Box 103, Examiner.

21 Boarders Wanted 21

BOARDERS, NEAR CANADIAN GENeral. Dial 7325.

ROOM AND BOARD FOR GENTLEMAN in quiet home. Telephone 4898.

BOARDERS. 219 SIMCOE, BETWEEN George and Aylmer.

GENTLEMEN BOARDERS, WITH Single Beds. 268 Aylmer.

TWO GENTLEMEN TO SHARE ROOM; good Meals; 7 minutes from C.G. Dial 9944.

BOARD AND ROOM, ALL CONVENIences, 673 Water Street. Telephone 6623.

BOARDERS, BESIDE CANADIAN GENeral. Telephone 4969.

SINGLE ROOM, GENTLEMAN. 270 Reid.

WHO CAN DO IT

22b Painters & Decorators 22b

EFFICIENT, SMART STYLING
for
HOME DECORATION
Interior and Exterior
"Elastica Quality Goods"
Telephone 9922 336 George Street
HAROLD COLEMAN

COLEMAN BROTHERS DECORATE with Confidence. Telephone 4465 447 George Street (North of Brock).

PAINTING 634 UNION.

INTERIOR AND EXTERIOR DECORATing. Telephone 4931.

PAINTING HOUSES, GARAGES. 634 Union Street.

Sell That Unnecessary
Piece of Furniture
Through a Classified Ad

WHO CAN DO IT

22f Miscellaneous 22f

TRACTOR, CUSTOM WORK IRVINE McIntosh Dial 4043

DUSTLESS FLOOR SANDING FLOORS Laid and Refinished Decorating William Higgins Dial 8887

DUSTLESS FLOOR SANDING. CHAMberlain Weatherstripping and Caulking J H Vance 773 Aylmer 7835

FARMERS!
WE HAVE A COMPLETE MOWER KNIFE SERVICE.
KNIVES SHARPENED
Five Foot, 50c Six Foot, 80c
Welded 50c each. New Sections 8c each
FARM IMPLEMENT PARTS WELDED AND REPAIRED.
CHARLTON BROS
WELDING REPAIR SHOP
WOLFE AND RUBIDGE STREETS
TELEPHONE 6884.

CHIMNEYS CLEANED FURNACES Vacuumed Telephone 3962

TRACTOR, CUSTOM WORK. TELEphone 4511.

Lawn Mowers Sharpened
On Modern Equipment. Harran's Cycle Shop Dial 5925.

TRACTOR GASOLINE 16½c
Tax Extra.
Your Oil and Grease Requirements at the Lowest Prices
REPAIRS
WASHING MACHINES, REFRIGERATORS
TIRES CARS
Save your Tires. A slight Repair may mean months of extra Service Guaranteed Work.
DAWSON'S SERVICE STATION
Corner of REID & McDONNEL
Telephone 4754

REPAIRS TO ALL MAKES OF WASHers. Telephone 5291. Prompt Service.

22j Wood Cutting 22j

WOOD CUTTING. 6643. MARTIN.

WOOD SAWED. 3702.

25 Nursing 25

EX-NURSE HAS BEAUTIFUL HOME AT the Water Front. Would take Convalescents or Semi-Invalids reasonable for Summer months. Write Box 101, Examiner.

25x Dressmaking 25x

DRESSMAKING, ALL KINDS; ALTERations. Twenty years' experience. Mrs. Stirrett, 247 Park (next Campbell's Dairy).

Electrical

Electrolux Owners
For Service Repairs and Accessories, Call 4547. New Office Address: 686 Water Street. Electrolux Canada Limited.

LOANS

LOANS ON NEW AND OLD HOMES
5% and 5½% Interest. Repayable Monthly, Quarterly, and Half-Yearly. We will find and arrange to finance a Home for you Call and see us—
O'TOOLE BROS.,
Real Estate and Insurance
184 Charlotte St. Dial 9447, Resid. 3111

Campbell Loans
Cash On Any Recognized Security
NOW, at Campbell Finance Corporation you can get from $20 to $1,000 cash on furniture, automobile, or with cosigners — the way that suits you best. You choose from one of 233 repayment plans. You get quick and friendly service, expert advice. Every loan is strictly confidential. You can be sure of complete satisfaction at Campbell Finance Corporation, a reliable all-Canadian firm.
Campbell Finance Corporation, Ltd.
Subsidiary of Industrial Acceptance Corporation, Ltd.
169 Charlotte Street
(Above A. & P. Store) Phone 3520

PRESTON, England — (CP). — Though the railings surrounding Ashton Park have been removed for scrap, the park keeper religiously locks the gates every night as a formality for "closure" rights.

LOST

LADY'S WRIST WATCH, NAME EN-graved, vicinity of George and Simcoe Streets or on Byersville Bus. Reward. Telephone 7369.

LADY'S BROWN OXFORD, BETWEEN George and Wolfe via Charlotte, Saturday, Dial 5172.

BLACK AND WHITE TERRIER, CHILdren's pet. 433 Bellevue, off Parkhill

$15.00, ON GEORGE STREET, SATURday Evening. Reward. Dial 8414.

PACKARD HUB CAP. TELEPHONE 3833.

PROFESSIONAL

44 Lawyers 44

P. D. SCOLLARD, Barrister, Solicitor Bank of Toronto Building. Telephone 9939

JOHN A BRADSHAW — Barrister and Solicitor. 360 Water. Telephone 66

JOHN O WELDON—Barrister, Solicitor Notary 355 George Telephone 923

HON G N GORDON, K.C
Law Office, 395-397 George Street.
Telephone 3577 Money to Loan.

PECK, KERR & McELDERRY—Barristers Solicitors Money to Loan. Offices: 415-417 Water Street Telephone 4681 E. A. Peck, K.C. F. Kerr, K.C., V. J. McElderry, K.C. Walter H. Howell

JACOB LOW — Barrister, etc. Mortgage Loans Suite 1-2, 435 George Street (over Toronto Savings and Loan Co.) Telephone 7423, Nights 6214

ELLIOTT, PHELP & CHANDLER—Barristers, etc. Money to Loan. Office Kresge Building. Telephone 6675. L. Elliott K.C., M.P.P., W. R. P. B.A., R. J. Chandler, B.A.

Chiropractors

M. C. GOODWIN, CHIROPRACTOR and Physiotherapist, 108 Barrie Building, 312 George. Telephone 8795 and 5865.

Dentists

DR. CLIFF McKEE, KRESGE BUILDing. Open Evenings, except Wednesday and Saturday. Telephone 9734.

NOTICE

MORTGAGE SALE

UNDER AND BY VIRTUE OF THE POWERS OF SALE contained in a certain Mortgage, which will be produced at the time of Sale, there will be offered for Sale by
Golden Andrews, Auctioneer,
at
PUBLIC AUCTION,
On FRIDAY, JUNE 12TH, 1942, at the Hour of Two o'clock (E.D.S.T.) in the Afternoon, at the Farm of
RICHARD G. GIRVEN
Norwood, Ontario,
the following Property, namely: ALL AND SINGULAR, that certain Parcel or Tract of Land and Premises, situate lying and being in the Township of Asphodel, in the County of Peterborough, and being composed of the East Half of Lot 12, in the 7th Concession of the said Township of Asphodel, containing by admeasurement 100 Acres more or less.

On the said Farm there is said to be erected a Dwelling-House, with suitable Farm Buildings.

THE LANDS will be Sold subject to a reserve bid.

TERMS OF SALE OF FARM: Twenty-five per cent of the purchase money to be paid down at the time of Sale, the balance to be secured by a Mortgage with Interest at Four per cent per annum.

For further particulars and Conditions of Sale, apply to
THE COMMISSIONER OF AGRICULTURAL LOANS,
East Block Parliament Buildings
Toronto, Ontario.
DATED at Toronto, this 20th Day of May, A.D. 1942.

DECORATION DAY
Little Lake Cemetery Co.
NOTICE
LOT OWNERS wishing to have the usual work done on their Lots for the Season should have this matter attended to as soon as possible, if they wish to have the work taken care of by Decoration Day, SUNDAY, JUNE 2[illegible]
E. J. SAUNDERS,
Secretary

On The Wagon

NEW YORK, N.Y., June 11. (AP)— Jacob C. Martin, Rockland county head jailer, went on the water wagon yesterday for a year by order of Supreme Court Justice Mortimer B. Patterson after Martin pleaded guilty to allowing prisoners to go out and buy liquor for parties.

Witnesses testified that friends of the prisoners visited at the jail regularly to join in poker and champagne parties.

QUICKIES

"Who's leavin' boss, me or you?—there's a guy out here answering Examiner Want Ad!"

ROOM AND BOARD —By Gene Ahern

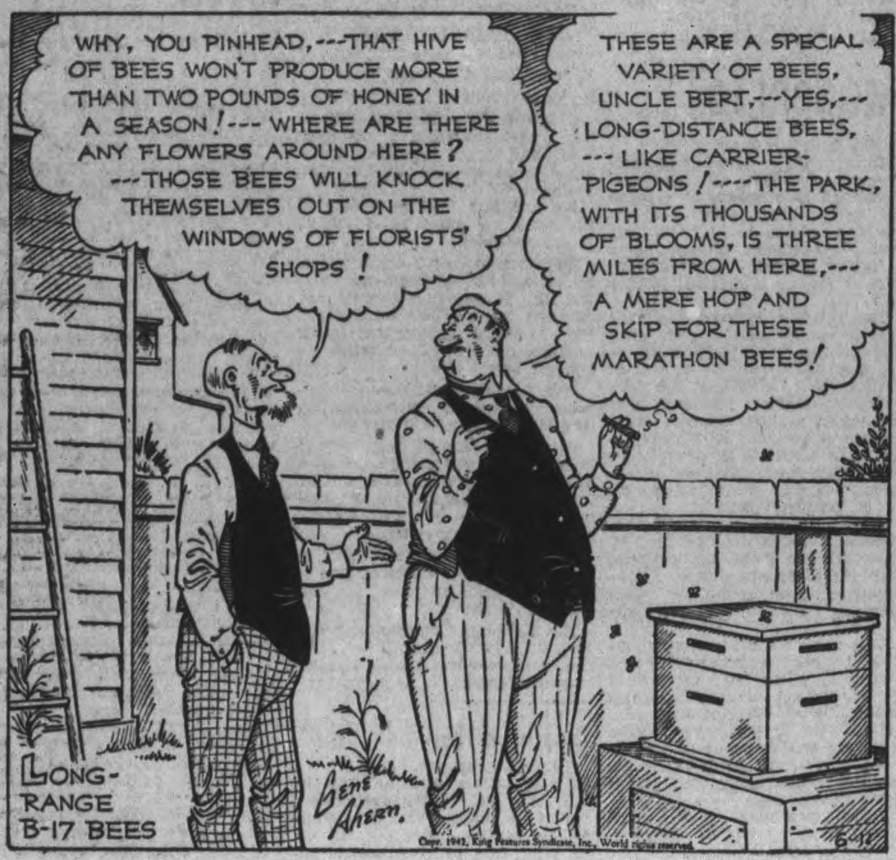

SCOTT'S SCRAP BOOK —By R. J. Scott

Home Service

Avoid Awkward Silences by Knowing Apt Phrases

Men Like Girls Who Talk Easily

Those dreadful moments when the conversation languishes! You fiddle nervously with matches while your date, alas, sneaks a glance at his watch.

Girls men enjoy being with know how to avoid such awkward silences. They lay in a store of apt, gracious phrases.

You can easily encourage a silent companion to talk by saying interestedly, "Tell me everything you've been doing lately." Keep up your end with an occasional "Do go on!" "Then what happened?"

Stuck with strangers at a party? A good conversation-starter is "Perhaps we should trade biographies! I'm Ellen Smith." When viewpoints clash, soothe with a tactful "Perhaps we aren't discussing the same thing."

Over the telephone, too, impress with your poise. Leaving a message, say, "Please have Miss Smith call me."

Then, to give spice to your talk, learn vivid figures of speech. "He makes us walk the chalk mark." "My goose is cooked!"

Be a good conversationalist. Our 32-page booklet gives useful phrases for many social and business occasions. Lists lively word combinations, descriptive phrases and figures of speech to help you talk charmingly.

For your copy of "Effective Phrases For All Occasions," send 15 cents in coins or stamps to The Peterborough Examiner Home Service. Be sure to write plainly your Name, Address, and the Name of Booklet.

BARCLAY ON BRIDGE

WRITTEN FOR THE EXAMINER
By SHEPARD BARCLAY
"The Authority on Authorities"

THE CORRECT ORDER

IF YOU and your partner are going to try to ruff a trick in order to try to defeat the declarer, you must usually gain that ruff at the earliest possible moment, so that the declarer cannot drop your trumps before you have a chance to use them as you wish. That doesn't apply, though, when your side has something else to do in order to build up a defensive trick of another kind on which early action is even more important.

North: ♠ A Q 4 3 ♥ 5 ♦ 9 6 5 ♣ K J 9 5 4

West: ♠ 8 6 ♥ K J 9 8 ♦ J 10 3 ♣ A 10 8 3

East: ♠ K 2 ♥ A Q 10 6 4 2 ♦ K 8 7 4 ♣ 6

South: ♠ J 10 9 7 5 ♥ 7 3 ♦ A Q 2 ♣ Q 7 2

(Dealer: South. Both sides vulnerable.)

South	West	North	East
Pass	Pass	1♣	1♥
1♠	2♥	3♠	4♥
4♠	Dbl		

At most doubles of a duplicate game in which this deal was played, West led the heart 8 to the A and East immediately tackled the job of developing what he hoped would be two ruffs. He led back the club 6 to the A, trumped the return of the club 3 with his spade 2 and then led the diamond 4 to the Q. South, seeing his danger, led to the spade A, dropping the K, and then scored the club K and J, discarding his small diamond. He ruffed the club 4 with the J and then led to the spade Q, whereupon the club 9 was good for a discard of the heart 7, thus making his contract.

At another table, a very astute East, Mrs. Margaret Krick, of Easton, Pa., one of the stars of the recent tournament at the Skytop club in Pennsylvania, after winning the heart A, did not go after the ruff. Instead, she reasoned that a diamond trick would be necessary to beat the contract.

So she led her diamond 4 to the Q. Sensing his danger, the declarer led the spade 5 to the A in the hope of dropping a singleton K, but failed. Then came the club 4 to the Q and A and a return of the diamond J to the A. The club 2 to the K was ruffed then by the spade K, whereupon the diamond K was cashed, beating the contract.

* * *

Tomorrow's Problem

North: ♠ J 9 8 7 ♥ Q J 6 ♦ Q 8 6 2 ♣ 5 3

West: ♠ Q 10 3 2 ♥ 9 2 ♦ 5 3 ♣ K J 10 7 6

East: ♠ 6 4 ♥ A K 10 8 3 ♦ K J 4 ♣ A 9 8

South: ♠ A K 5 ♥ 7 5 4 ♦ A 10 9 7 ♣ Q 4 2

(Dealer: West. Neither side vulnerable.)

How should East play at 3-No Trumps on this deal after South leads the diamond 7 to the Q and K?

Guard N.Y. Central

NEW YORK, June 10 — (AP). — City detectives, augmented by New York Central Railroad police, patrolled the approaches to the Grand Central station to-day after police received a tip that saboteurs planned to blow up the station.

Acting Captain Cincent J. Kiernan said the tip came from a responsible woman resident of an East side hotel who said she overheard a conversation in a restaurant rest room through a thin panel separating her from two German-speaking men.

LI'L ABNER —By Al Capp

HENRY —By Carl Anderson

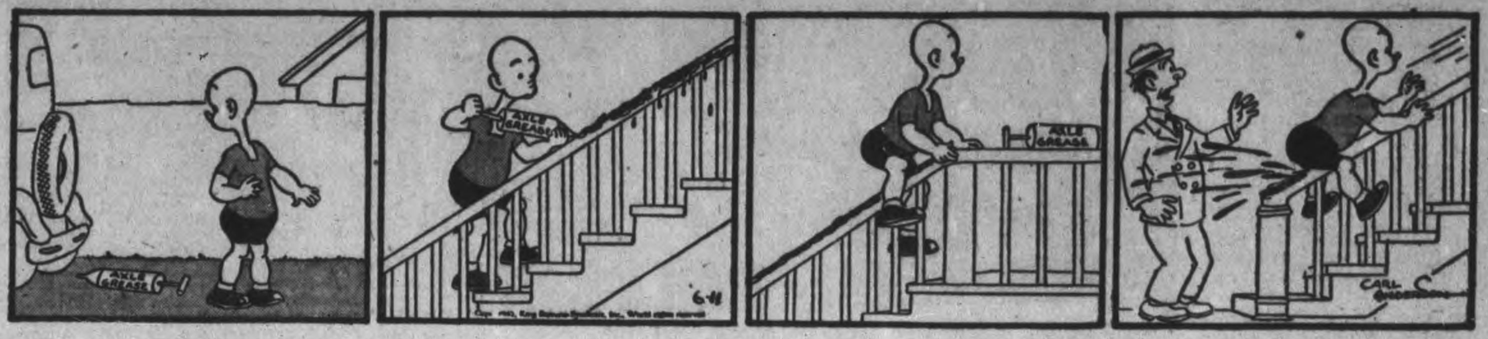

DONALD DUCK —By Walt Disney

BLONDIE —By Chic Young

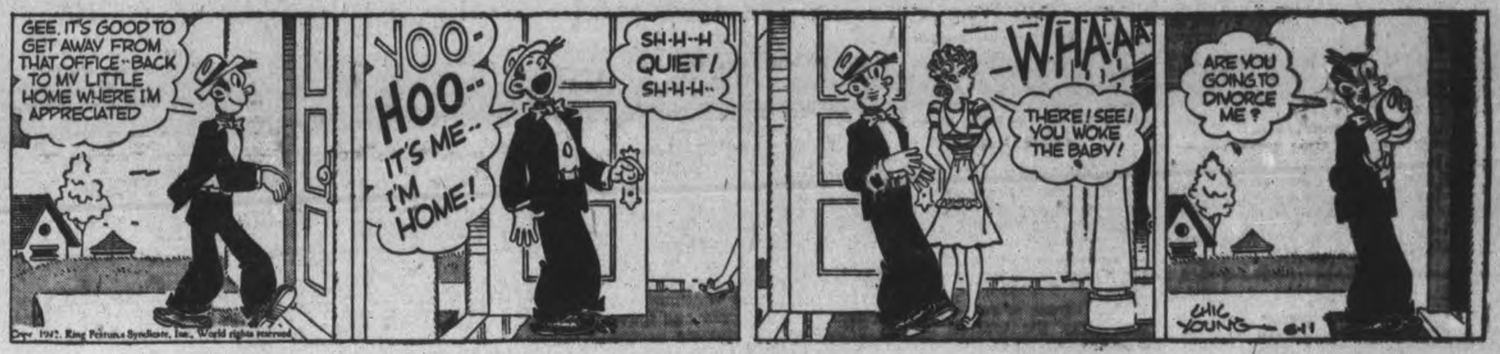

MUGGS AND SKEETER —By Wally Bishop

BRICK BRADFORD —By William Ritt and Clarence Gray

TILLIE THE TOILER —By Russ Westover

Midland Unit Gets High Tribute

NORWOOD, Ontario, June 11.—The entire personnel of "B" Company, 2nd Midland Regiment, Reserve Force, was called on parade on Sunday morning at 9 a.m. by C.S.M. Armstrong, P.P., for a full day's manoeuvres. The parade left Company Headquarters, Norwood Armouries, led by Major E. J. Johnston, O.C. "B" Company. The first half of the parade took the form of a route march northwest of Norwood. Meanwhile Sergeant Major Thomas, E. J., had left with a detail of six men, which he used in the second part of the parade when he commanded a drill on the recognition of targets. Owing to poor visibility and the dullness of the day, the judging of distances was somewhat annoying to the men as the targets seemed further away than what they really were.

Lunch for the men was conveyed by car to the parade field by Quarter-master Hecke, K., assisted by Cpl. Rothwell, G. This took the form of a haversack lunch and coffee.

Diversified Training

The second period, after dinner, began with hand grenade throwing under the leadership of Sergeant-Major Thomas. Later in the afternoon, Lieut.-Col. Grant, D.S.O., Lieut.-Col. A. H. Bounsall, O.C. 2nd Midland Regiment, and Captain-Adjutant Stinston watched the three platoons in attack. The platoons, No. 10, Campbellford, under command of Lieut. N. C. McColl, No. 11 Warkworth, under Lieut. E. Stephens and No. 12 under Lieut. W. R. Goheen made excellent showings when they made mock attacks on an imaginary enemy.

On the route march, Lieut.-Col. Grant took the salute from the Company. The Company then proceeded to the Armouries, where they were dismissed at 5 o'clock.

It was later reported that Lieut.-Col. Grant was well pleased with the day's proceedings. Among the officers attending from out of the district was Lieut. J. G. Walker, now stationed at Ottawa.

On Monday night the regular parade was held at Norwood Armouries, when the sports officer, Cadet Sutherland, C. R., had a try out for a ball team to be formed in each platoon. The first game is to be played on Monday, June 15th, in Warkworth when No. 12 Platoon, Norwood, will play No. 11 Platoon, Warkworth.

The second period included Platoon drill and lecture on the Lewis Machine Gun by Sergeant Major Thomas.

Drain Trouble

INGERSOLL, Ont., June 11.—(CP).—Residents along a street in this town kept complaining about drain trouble. When public works employees opened the catch basin, they removed the following items: Stove pipe and elbow, a three-foot steel bar two bricks, half a bottle of milk, a chunk of concrete, several dozen fist-sized rocks, a hammer, and 200 pounds of sand.

Tender, Aching, Burning Feet

Two or three applications of Moone's Emerald Oil and in a few minutes the ache and soreness disappears. A few more applications at regular intervals and the almost unbearable soreness is relieved.

It's a wonderful formula—this combination of essential oils with camphor and other antiseptics—so splendid that thousands of bottles are sold annually. Moone's Emerald Oil is sold by McDermid & Jury and all druggists. Satisfaction or money back.—(Advt.)

Their Majesties Inspect Guards' Armoured Division

Accompanied by Queen Elizabeth and Queen Mary, the King takes the salute at a march past during a recent visit to a guards' armored division, LEFT. The royal trio inspected various units of the division and chatted with members of the forces. Queen Elizabeth, RIGHT, chats with an N.C.O. during the inspection tour.

Downed U.S. Pilot Sees Sea Battle Watches Jap Carriers Burn, Sink

By WALTER B. CLAUSEN
Associated Press Staff Writer

PEARL HARBOR, Hawaii, June 11—(AP).—Ensign George H. Gay, who floated for 24 hours amidst the savage Midway Island sea battle, returned with a stirring eye-witness account of Japanese naval destruction as viewed from the surface of the sea—where he hid under a seat cushion from his sunken torpedo-plane to escape detection.

Shot down in the morning of the first day of the battle and rescued the next, Gay's observations and descriptions of American successes were disclosed last night by Admiral Chester Nimitz, commander-in-chief of the United States Pacific fleet.

The 25-year-old navy flier from Houston, Tex., is recovering from slight wounds at a hospital here. He was shot down—but not before he had his crack at the Japanese.

Flying with his squadron June 4, the first day of the battle, Gay and his two mates saw three Jap aircraft carriers below them. Two were big 26,900-tonners of the Kaga class.

In the face of terrific anti-aircraft fire and enemy fighter opposition, they levelled for the assault. Gay's machine-gunner was hit, but he nosed the plane down and launched a torpedo into one carrier, then swung sharply over the target and sped away.

But bullets from a Jap Zero fighter shot away the controls of the plane. Gay was hit in the left leg and lightly in the arm. He pancaked his craft into the sea several miles astern of the carrier.

Two Go Down.

His gunner was dead. His radioman, unable to free himself, went down with the plane.

A bag containing a deflated rubber life-raft, and a black cushion of the type bombardiers use to kneel while working floated from the wreckage of his plane. He used the life-raft bag to keep himself afloat, and hid under the cushion to avoid detection from enemy planes and ships all about him.

Gay felt his wounded arm. The bullet, apparently spent when it struck him, dropped out into his hand. He bandaged his injured leg under water.

Then from the surface of the sea he had a fish-eye view of the battle in its most violent stages.

Before his eyes, American torpedo-planes scored direct hits on the two other carriers. Internal explosions ripped their sides and belched great gushes of flame and smoke at intervals.

He saw United States aircraft blast other Jap naval units; he saw Jap planes, their mother ships aflame, listing or their decks battered into uselessness, circle helplessly for a landing place; he saw a line of burning Jap ships pass close by him, pouring black smoke.

Gay said that one carrier of the Kaga class could be listed as a certain loss, and the two other carriers were probably lost.

Surface craft gave Gay some close brushes with death. One enemy destroyer, speeding to aid a stricken carrier, appeared to be driving straight at him, but at the last instant it swerved a bit and missed him by a scant margin.

A heavy cruiser steamed past, her crew lining the rail grimly watching the destruction of their fleet units.

In the twilight, Gay inflated his rubber lifeboat after making emergency repairs and clambered in for a few winks of sleep. Several hours after sun-up a navy patrol plane spotted his life-raft and picked him up.

As they flew back to their base, the surface of the battle area was littered with black Japanese life-rafts, presumably used in abandoning ship. Great patches of oil were seen.

Women Urged To Continue Vital Work

CAMPBELLFORD, June 11.—(ENS)—An interesting report of the Sectional Meeting was given by W. M. S. President, Mrs. E. C. Roberts at the monthly gathering held in St. John's Sunday School Hall on Tuesday afternoon. Mrs. Roberts spoke of Dr. Mullatt whose wife was guest speaker at the Sectional. Mrs. Mullatt declared the message from her husband in Hong Kong to the W. M. S. was that they should sustain their interest in this important work and continue to lend assistance by money and prayers. Following the opening of the meeting for which the president presided, calls were reported and the group attendance wa staken. Mrs. H. T. Free extended an invitation to the ladies to hold their summer meeting at her home on June 25th, and have it take the form of a social gathering.

Mrs. A. G. Watson's group took charge then and Mrs. A. D. Bennett presided for the remainder of the meeting. The Devotional period was prepared by Mrs. G N. Maxwell and read by Mrs. Stillman and pertained to the 11th Commandment, "Love One Another." Mrs. A. Watson favored the gathering with a delightful solo and Rev. G. N. Maxwell gave a splendid paper on India which he characterized as one of the most important countries in the world today with its numerous racial division, natural defenses and the loyalty of the people to their native land. The reason they have not progressed as other nations have is due mainly to the caste system, poverty, unequal distributon of wealth and illiteracy. Though Ghandi has done much to develop the spiritual lives of the people the future of India depends on the Christian movement and "the teachings of our people."

Oddfellows Hold Church Service

HAVELOCK, June 11—(ENS).—On Sunday evening a splendid attendance from the I. O. O. F. Lodge with Mr. Carman Coon, Noble Grand and the Dorcas Rebekah Lodge with Mrs. Fred Thompson, N. G. in charge of arrangements assembled at the lodge rooms and marched to St. John's Anglican Church. Rev. R. E. Lemon delivered an inspiring message to the guests and the congregation, and the choir rendered appropriate music for the occasion.

Personals.

Miss Enid Smith, Toronto, Mrs. E. Watson and daughter Joan Arden and Mr. Lloyd McMullen, R. C. A. F. from Manning Depot, Toronto spent the week-end with Mr. and Mrs. Arthur McMullen.

Pte. Stanley McCutcheon, Cornwall visited his parents Mr. and Mrs. R McCutcheon.

Mrs. W. W. Boyd, Miss Yvonne and Master Bruce, Toronto visited on Sunday with Mrs. Charles Couch.

Pte. Jack Matheson Petawawa, spent the weekend with his parents Mr. and Mrs. Alex Matheson.

Miss Vivian O'Neil spent the week-end with her parents in Kingston.

The many friends of Mrs. D. C. Drinkwater will regret to learn that she is quite ill.

Mrs. Harry Scott was removed to Toronto on Sunday to have the cast removed from her leg.

Mr. and Mrs. Reginald Spalding Toronto visited Sunday with Mr. and Mrs. William Rice.

The Wrong Decorations

ST. CATHARINES, Ont., June 11 (CP).—From now on an American tourist is going to study the flags of all countries before he flies any standards on his car. Stopped by police here, he was amazed to learn the flags of Japan and Italy were attached to the bumper.

Scene Of Great Tank Battle

Scene of one of the greatest tank battles ever fought—'Knightsbridge,' famous desert crossroads in Libya—where Nazi Field Marshal Rommel's forces were battered by the British. A British heavy tank shows in the background.

Gas, Tire, Speed Curb Slashes Accident Toll

By the Canadian Press.

Enforcement of Canada's 40-mile-an-hour speed limit on highways—introduced as a means of gasoline and rubber conservation—had the gratifying effect in May, its first month of operation, of resulting in a further decrease in the Dominion's accident and accident fatality rate.

The decrease followed a similar drop noted the month before after the introduction of gasoline rationing and restrictions on tire sales. Taking all these factors into consideration—factors which also have resulted in a sharp decrease in the number of cars on the highways—Canadian motorists appeared to be heading for their lowest annual accident rate since the automobile got out of the luxury class.

Basis for comparisons are figures gathered through the Dominion by The Canadian Press—figures which, with one exception, showed a continuing decrease in mishaps which mar the nation's travel on highways.

Only upward trend in the nation-wide pictures was noted in British Columbia where an unexplained jump put last month's accidents unofficially at 600 compared with only 349 the previous month. The same proportions pertained in 1941 when May's total of 612 accidents compared unfavorably with 337 in April of that year.

Other provinces from which figures were available, however, showed a definite decrease in the highways' accident toll.

From 735 to 222

There were only 222 accidents in Ontario's heavily-travelled highways in May compared with 284 in April and 735 in May, 1941. Sixteen deaths last month compared with 45 in May, 1941, and 30 in April. Incomplete figures from Quebec for last month revealed only 466 accidents and nine deaths compared with 1,198 mishaps and 36 deaths in the same month of the previous year and 515 accidents last April and 13 deaths.

Official figures from Alberta showed a like decrease, 38 accidents and one death last month comparing with 99 accidents and 11 fatalities in May, 1941 and 94 mishaps and three deaths in April this year.

Unofficial Saskatchewan statistics told the same story and while last month's figures were unobtainable from Manitoba and Nova Scotia, officials in each province said the reduced speed limit would cause an accident decline.

M. A. Lyons, Manitoba Highway Commissioner, said he believes the 40-mile limit "definitely" will cut down traffic accidents.

E. S. Campbell, Registrar of Motor Vehicles for the Nova Scotia Department of Highways, expressed similar views. He added however, that "the cut in the value of the gasoline rationing coupon in the Maritimes from five to two gallons last month has reduced the number of vehicle miles travelled and this mileage is always a large factor in the number of accidents.

"From this it might be expected that May accident totals will show a further decline."

Trent River News

Catches of pickerel have not been large the past week due to high water in the river, but among those caught was a 4½-pounder by Ray Brownell and a 5-pound beauty by E. Vaness both on live minnows.

C.Q.M.S. Umphrey of Ottawa was a week-end visitor at his home.

Mr. and Mrs. C. Goodman of Toronto spent the week-end at their cottage.

Mr. and Mrs. William Waldie of Roseneath are guests of his sister, Mrs. J. Sedgwick.

Reg. Brennan of Toronto was at his cottage for the week-end. Mr. and Mrs. H. Jewett of Toronto, and Mr. and Mrs. William Stinson and Mr and Mrs J. Stinson and family of Toronto were at their respective summer homes also.

Mrs. E. Malton and family of Toronto were Sunday visitors with Mr. and Mrs. William G. McLaughlin.

Pat Logan, Harold and Herbert Carnrite, F. McLaughlin, William McQuigge of Peterborough, and J. Tyler of Bowmanville, and F. Ruttan of Leaside were week-end visitors to their respective homes.

George and Herman Wight of Peterborough were week-end visitors with their uncle and aunt, Mr. and Mrs. M. Wight.

Pte. R. Dunn of Peterborough and Pte. C. Alley, R.C.O.C. of London, were week-end visitors at their respective homes.

Raising a Hull

TAMPICO, Mexico, June 10.—(AP)—A sunken Mexican warship will serve its country again. The hull of the gunboat Vera Cruz, sunk in 1914, will be raised and cut up for scrap iron to help meet Mexico's metal shortage.

Presbyterians Membership Off 441 in '41

MONTREAL, June 11—(CP).—The communicant membership of the Presbyterian church in Canada stands at 174,491, a decrease of 441 since last year, Dr. J. W. MacNamara, clerk of the Assembly, told the 68th General Assembly of the church yesterday.

The report of the Statistical and Financial committee noted also that there were 755 ministers and 6,271 elders in the 57 presbyteries of the church.

The report said that nearly $223,000 in loans to congregations is outstanding and "in many cases no payment has been made either on account of principal or interest since the loan was made."

Rev. E. A. Thomson, secretary of the Board of Sabbath Schools and Young People's Societies, said that the decline in enrolment in Sunday schools was a major problem of the church to-day.

"There has been a decline of 225,000 in the four major Protestant denominations in the 10 years from 1931-41," he said. "Sunday school enrolment is declining three times as fast as the birth rate, so we can't blame the low birth rate for these statistics."

Rev. A. Neil Miller of Brampton, Ont., expressed doubt as to the value of the present Sunday school system, and Rev. J. A. MacInnis, of Orillia, Ont., criticized the International Sunday School Lessons as used at present. He suggested that the Presbyterian Board should work out its own lessons.

No Medicine Ever Helped Me Like Syntona Did, He Says

Was the Only Thing That Gave Relief From Itching, Burning Eczema On Hands and Face. Also Suffered With Stomach Gas, Acidity, Dizzy Spells and Headaches.

The great popularity of Syntona is not surprising, for this medicine actually does give wonderful results, as vouched for by the many local men and women who have used it. Compounded from no less than 12 of Nature's Finest Medicinal Herbs, Roots and Barks, Syntona is a safe tonic for the whole family at this season. It is pleasant to take and many say that even after the first few days, the whole system takes on a new feeling of energy and vigor. To-day we quote the experience of Mr. John E. Nicholson, 312 Dundas St., London, as reported recently:

"For more than ten years I was troubled with acid indigestion, gastritis and biliousness. I was subject to throbbing, blinding headaches, and dizzy spells. Itching, burning eczema would break out on my hands and face and I tried all kinds of ointment and medicine, but couldn't get rid of it. My condition kept me awake nights, so I became very nervous and irritable.

"A friend advised me to try Syntona, but I had been disappointed in so many medicines that I didn't think it would help me. Finally, however, when I had a particularly bad spell, I made up my mind to take Syntona, and I am surely glad I did. It rid me of that indigestion, biliousness and headaches. Then, my nerves became relaxed and I began to get my proper sleep. Soon I found the eczema was subsiding and my complexion began to clear. Now I am feeling just fine once more. I think it is just wonderful the way Syntona has helped me, and I am only too glad to be able to recommend it to any one who is troubled similarly."

MR. JOHN NICHOLSON

Make up your mind to begin taking Syntona to-day. See how much better you, too, will be feeling in just a short time. Syntona is sold and recommended in Peterborough at Elliotts Drug Store. (Advt.)

"Here's how I get clothes White WITHOUT BLEACHING!"

NEW OXYDOL Guarantees the WHITEST WASH EVER or Double Your Money Back

—YET ACTIVE "HUSTLE-BUBBLE" SUDS ARE MILDER ON HANDS—RAYON-SAFE!

It's the modern way to wash—*white without bleaching*—with New OXYDOL, now with wonderful "Hustle-Bubble" suds.

They're harder-working suds. They're longer-lasting—busy, active suds that give you the whitest wash ever!

Yet New Oxydol is even kinder to hands. Not only safe for coloured washables, but safe for even your lovely washable rayons!

It saves money, too! Washes many more clothes or dishes. In fact every ounce of New Oxydol washes more clothes than any of 18 leading soaps!

So try it—and except for stains, of course, just see how it gets your next wash dazzling *white without bleaching.*

AT DEALERS NOW—SAME PACKAGE

Registered Trade Mark

MADE IN CANADA

Electric Eye Proves It!

Oxydol Washes Whitest

Now, the whiteness of clothes washed by Canada's leading laundry soaps is scientifically measured and compared! Equal samples of clothes—washed with equal amounts of these soaps for an equal time—then measured by Electric Eye.

And Oxydol wins for whiteness! Clearly outwashes other Canadian soaps—including soaps in wide use and priced the same.

If you don't agree Oxydol gives you the whitest wash ever, simply return unused portion of package with name and address to Oxydol, Montreal, and twice the purchase price will be refunded.

CANADIAN DEPARTMENT STORES

C.D.S.

JUNE Festival of Values JUNE 11.12.13

Store Hours: 9 a.m. to 5.30 p.m., Wednesday 9 a.m. to 12.30 Noon, Saturday 9 a.m. to 9.30 p.m. Dial 5721.

Men's Fancy Socks

A good chance for men to stock up on summer weight socks! In the group are fancy checks and stripes on grounds of grey, green, blue and brown. Knit of durable weight cotton yarns. Sizes 10 to 11½. June Festival Special, Pair .... **.23**

Men's Khaki Trousers

Good, medium weight cotton khaki material for sport or knock-about wear. Cut on regular sizes with four regular pockets and watch pocket. Waist sizes 30 to 44 inches. June Festival, pair **1.59**

Boy's Cotton and Wool Swimming Trunks

Swimming days are here again, so prepare the boys for healthful sport in the water. Here are the trunks boys like, knit of strong cotton and wool yarns in blue and green, with white trim and white belt. Sizes 26 to 32. June Festival, pair .... **.89**

—Main Floor, C.D.S.

Special! Misses' Summer PLAY SANDALS .97

Open toe sandals in the attractive style illustrated. Desirable for summer wear. Made of gayly colored stripe shoe fabric with durable soles and built-up heels. Sizes 11 to 3. June Festival Special, pair

—Main Floor, C.D.S.

CANADIAN DEPARTMENT STORES

Weather
Unsettled; Cooler

Evening Examiner
Peterborough

FINAL
LAKESHORE AND CITY EDITION

VOL. LXXXV. No. 137 PETERBOROUGH, FRIDAY, JUNE 12, 1942 ★★ PRICE THREE CENTS

REDS IMPROVE POSITION IN SEVASTOPOL SEE-SAW

Tanks Block Hun 30 Mi. Off Tobruk

CAIRO, Egypt, June 12 (AP).—British tanks locked in a bitter battle with German armored forces about 30 miles southeast of Tobruk today in an effort to block the drive of three strong columns which turned northeastward toward that objective after forcing the Free French out of Bir Hacheim, southern anchor of the British line.

Harmat, six miles south of the desert track crossing of Knightsbride is 25 miles south-centred much of the battlin- in this German offensive, was the general scene of the engagement.

Knightsbrdge is 25 miles southeast of Tobruk and about 15 miles west of El Adem.

Following withdrawal of the Free French from the d sert plateau of Bir Hacheim Wednesday night after a 16-day battle, front line dispatches said the Germans turned northeastward and struck toward Harmat.

Blocked there late yesterday, they sought to turn aside and last night were reported engaged in a struggle between Harmat and El Adem.

Harmat was seized by the British forces in a thrust from their coastal positions late last week.

In Rome the Italian High Command claimed today that Axis assault forces killed abupt 1,000 Free French and British troops and captured more than 2,000 in the drive upon Bir Hacheim which wound up by occupation of that Libyan oasis town yesterday.

It Had Rommel Worried

Since piercing the British Bir-Hacheim-Ain El Gazala line, one of the principal efforts of Field Marshal Erwin Rommel had been directed to removing the embarrassment to his rear at Bir Hacheim.

Now that this had been accomplished, it was assumed he was able to throw his main effort into a resumption of the drive on Tobruk with his supply lines no longer menaced by artillery fire and raids from Bir Hacheim.

Most Free French defenders of that box were believed by observers to have made their way out of the area safely and to have joined the fight elsewhere.

The defences of the Tobruk perimeter, which the Axis found impenetrable last year, again are at full strength, it was reported, while the British armored forces opposing the German thrust are said to be strong.

The air force struck heavy bombing blows far to the west of this battlefield, hitting the mid-desert oasis of Jalo and the Antelat, near Agedabia.

Coup at Tulagi Fills Port With Wrecks

U.S. Bombers Surprise Japs In Coral Sea Prelude—Sink Nine

By WALTER B. CLAUSEN
Associated Press Staff Writer

PEARL HARBOR, Hawaii, June 12 (AP)—Nine and possibly 11 Japanese warships and transports were sunk by United States naval aircraft at Tulagi Harbor, Solomon Islands, May 4 as a prelude to the battle of the Coral Sea.

Participants in the battle said here today they are certain that two heavy cruisers, three light cruisers, two destroyers and two large transports were sunk. A seaplane tender and a third transport also possibly were sunk as well as numerous small boats.

Aircraft carrier squadrons delivered the assault and all returned safely.

Lt.-Cmdrs. Joseph Taylor and William Burch described the attack on the enemy base 1,000 miles northeast of Australia on Little Florida Island in the centre of the Solomon group.

Burch said:—

"Aboard the carrier we had not heard anything about the little harbor of Tulagi until late one night when word was passed over the loudspeaker: 'Prepare all squadrons for attack on ships in the harbor of Tulagi at dawn.' It was a complete surprise. Our force had been hunting the enemy in the Coral Sea.

Find Harbor Packed

"We got over Tulagi in early morning.....we could see through rifts of clouds the harbor filled with troops and transports."

Taylor told of the launching of the actual attack.

"As soon as I saw what ships were in the harbor, I instructed the pilots

COUP AT TULAGI
(Continued on Page 8, Column 2)

Moscow to Fall ?

BINGHAMTON, N.Y., June 12—(AP).—Hitler has huge military reserve ready for a major thrust on Russia "within a month," Alvin J. Steinkoff, veteran Associated Press correspondent, who has just returned from Germany, warned last night. He told the New York convention of disabled American veterans that "we might have to resign ourselves to the possibility of Moscow falling this year."

Coupon Rations To Take Army Of 20,000 Women

OTTAWA, June 12.—(CP)—An army of 20,000 volunteer women is being organized to assist in the clerical work of setting up a coupon rationing system in Canada, the wartime prices and trade board said in a statement to-day.

While no announcemnt has been made by the Board on the plan to be followed in making applications available it is understood from official sources that within a few days applications will go to every home in Canada by mail. These applications will provide information, when completed, of the requirements of every Canadian family.

In the period June 26-30 the women has been conducted by the Board's consumer branch through the chairman of the women's advisory committee in each of 13 regions in Canada. Local committees have been set up and today's statement by the Board said it was evident the required number of women will be available.

Canuck Patrol Gets 2 Hun Ships

LONDON, June 12.(CP).—The Air Ministry News Service reported today that two Hudsons of the Canadian coastal command squadron bombed and hit two Axis vessels off the Netherlands coast last night.

One Hudson scored at least three direct hits on the largest of four ships in the convoy. Another on its first operational sortie scored a direct hit on a small vessel

Informed quarters said continued bad weather prevented the bomber command for the third consecutive night from attacking Germany.

The 'demon, squadron' aircraft that scored the three hits made such a low attack that its trailing aerial was torn off by the masts of the attacked ship.

"There was a deep orange glow, followed by an explosion," said Sgt. J. D. Banting of Richlea, Sask., and Po. C. W. Taylor of Winnipeg.

On the way back to base the crew saw a brilliant flash on the horizon, leading to the belief that the ship blew up.

The crew on its first operational flight was made up of Po. G. C.

CANUCK PATROL
(Continued on Page 2. Column 2)

Blast Cave-Ins Kills 3 In Mine

RICHMOND, Que., June 12—(CP)—Three men were killed today in a cave-in at the mine of Chromite Limited, seven miles from this Eastern Townships centre.

The dead.—Roger Lacroix, 21, of Richmond; Yvon Belanger, Val d'Or; William Ademac, Val d'Or.

There were no witnesses of the accident. The three men, only ones in the shaft at the time of the cave-in, were found later.

Dr. C. Manning said that it was believed the three men were preparing to dynamite in the shaft and that the blast went off prematurely. Dr. Manning was one of the first to reach the shaft after the accident.

Canada Soviet Tighten National Ties

Agree To An Exchange Of Ministers; Massey, Maisky Sign

By DOUGLAS AMARON
Canadian Press Staff Writer

LONDON, June 12 — (CP Cable).—An agreement for the establishment of direct diplomatic relations and an exchange of Ministers between Canada and Russia was signed at the Soviet Embassy today.

High Commissioner Vincent Massey and Soviet Ambassador Ivan Maisky signed on b half of their respective governments at a brief, formal ceremony which followed by four months the signing of an agreement for an exchange of consular representatives between the two countries.

The text of the agreement:

"The Government of the Union of Soviet Socialist Republics and the Government of Canada have reached an agreement as follows:

"1. The two government have agreed to establish direct diplomatic relations ano to exchange Ministers;

"2. The present agreement comes into force immediately after its signature and is not subject to ratification.

"3. The present agreement is made in two copies, each of them in the Russian and English languages. Both texts have equal force."

The ceremony was over less than five minutes after Mr. Massey and M. Maisky entered the richly furnished Embassy room in which they signed the documents at a gilt and marble-topped regency table."

In Ottawa officials said that so far as they knew no decision yet has been made on the man who will be sent to represent the Dominion at the Russian capital.

The agreement for exchange of consular representatives, now superseded by the new agreement for exchange of ministers, was signed last Feb. 5.

Answer to Coldwell.

Establishment of diplomatic relations between Canada and Russia has been advocated many times in the House of Commons by M. J. Coldwell, C.C.F. House leader, and others.

De facto recognition of Soviet Russia was accorded by the United Kingdom government following signing of a trade agreement at London March 16, 1921. Canada adhered to this agreement a year later. Canadian de facto recognition of the U.S.S.R. extends from that date.

Then, on Feb. 1, 1924, the United

CANADA-SOVIET
(Continued on Page 2, Column 2)

Sunk By Shells

WASHINGON, June 12—(AP)—A medium-sized United States merchant vessel has been sunk by shell fire from an enemy submarine in the Atlantic, the Navy Departmento announced to-day. Survivors have been landed at an East Coast port.

Hawaiian Air Chief Lost Off Midway

Big Carrier Lexington Destroyer Sims Coral Sea Victims

WASHINGTON, June 12.—(AP)—The United States War Department reported to-day that Maj.-Gen. Clarence L. Tinker, commander of the Hawaiian air force, is missing after the battle of Midway.

Tinker left Midway June 7 leading a flight of his army bombers to attack the Japanese fleet.

His plane when last seen, by men aboard other aircraft in the same formation, was descending rapidly towards the sea, the War Department said.

The area where his plane was last observed was thoroughly searched but no trace has been found of the missing bomber.

Tinker was the first American army air general officer to be reported missing in action in the war. Two other generals, Maj.-Gens. Herbert A. Bargue and Harold H. George, met death in accidents.

Carrier Lexington Gone.

The Navy Department announced today the loss of the United States Aircraft Carrier Lexington as a result of the battle of the Coral Sea early in May.

The loss was disclosed in connection with an official review of the navy's part in the entire Coral Sea campaign, starting March 10. At New Guinea and running through May 8 when enemy aircraft inflicted such damage on the Lexington that several hours later she exploded and sank, with a relatively light loss of life.

The Lexington's normal complement was 2,300 men. The navy said 92 per cent of the personnel on board was rescued. The navy communique did not say how many of the Lexington's fighting planes were lost, but officials commented that "obviously planes were lost."

The review showed that the Coral Sea campaign ending disastrously for the enemy, cost the Japanese more than 15 ships sunk, two probably sunk and 20 damaged while the only American losses were the 33,000-ton Lexington, the tanker Neosho and the destroyer Sims.

Most of Crew Saved

A large part of the personnel from the Neosho and Sims was rescued and has reached port.

As against these losses which the navy department said had been instrumental in disrupting Japan's strategy against Australia, the department announced the Japanese had suffered:—

Sunk:—

1 aircraft carrier, 3 heavy cruisers,

AIR CHIEF LOST
(Continued on Page 2. Column 1)

Taranto, Rot Spot

CAIRO, June 12—(CP).—The R.A.F. reported today that large fires were started in the dockyard area at the Italian naval base of Taranto in the bombing raid of Wednesday night, the third of a series on that objective.

Britain Shifts For New Blow On Madagascar

VICHY, June 12—(AP).—Vichy sources reported today that the British army in Madagascar has withdrawn all its forces from the "Dead End" Antalaha Road in an apparent move to mass them at Ambilobe for an expected southern push down the west coast of the huge French Island in the Western Indian Ocean.

Antalaha is about 200 miles down the east coast from the British-occupied Diego Suarez naval base. Ambilobe is 75 miles southwest of the base.

The withdrawals were reported completed by evacuations of Sahambava and Vohemar, occupied during clear-up operations by the motorized column that penetrated to Antalaha June 6.

The Vichy French said they believed the operations were undertaken to protect the British rear at Ambilobe when the British forces turn westward for a move against Majunga, on the west coast.

Prof. W. Findlay Hears Baptists

HAMILTON, Ont., June 12 (CP)—Professor William Findlay, Ph.D., of McMaster University, was unanimously chosen president of the Baptist convention of Ontario and Quebec for 1942-1943, at sessions at the James Street Baptist Church this morning. He succeeds Rev. W. E. Hodgson, B.A., of Toronto.

Vice presidents elected, also unanimously, were, George Adam of Montreal and Rev. Walter Daniel, Claremont. Dr. H. H. Bingham was re-elected secretary-treasurer on a unanimous vote.

The new president in an interview said he advocates offer of wide opportunities for higher education both in liberal arts and in training for skilled trades and professions.

"Our universities should prepare to offer veterans of this war special courses," he said.

"These should begin, perhaps, with a self-discovery in which the soldier-student would devote equal time to trade training and the liberal arts."

Opener To Great Offensive Says Berlin Of Battle, Von Bock Gains at Kharkov

Moscow Cheered By News Of 2nd Front Crowds Pack Streets For News; Nazis Lose 15,000 In 3 Days At Sevastopol

By HENRY C. CASSIDY
Associated Press Staff Writer

MOSCOW, June 12—(AP).—After beating off a week of virtually constant German onslaughts, defenders at the Crimean naval base of Sevastopol have counter-attacked and improved some of their positions, Russian army dispatches said today. Von Bock was said advancing east of Kharkov.

In Berlin the radio, broadcasting a report of DNB, Nazi news and propaganda agency, today said attacks at Sevastopol and southeast of Kharkov were necessary preliminaries to Hitler's "coming great offensive." Immediate objectives were described as the reduction of Sevastopol which which DNB termed "the strongest fortress in the world," and straightening of German lines below Kharkov.

Nearly 15,000 Germans have been killed and more than 50 tanks and ( ) planes destroyed by the defenders of Sevastopol in three days, the midnight communique declared.

Russian troops "repulsed enemy attacks and inflicted heavy losses" about the perimeter of the Crimean naval base's fortifications again yesterday, it was announced.

"During the day of June 11 in the Kharkov sector of the front," said the communique, "our troops waged fierce defensive engagements against advancing enemy tanks and infantry."

The reference to advancing German units was unmodified by any report of counter attacks. The single sentence covered all operations in a Donets basin area still scarred from the combat set off May 12 by Marshal Semeon Timoshenko's drive against Kharkov.

Red Army mortar crews turned back a German infantry attack on a northwestern sector and 200 dead and wounded were left behind in the retreat, it was announced.

Guerillas operating behind Nazi lines in the Leningrad region killed more than 800 Germans, fired six tanks and captured four others and derailed enemy trains in five days of fighting, the Soviet Information

15,000 NAZIS
(Continued on Page 8, Column 2)

Russian Press Sees New Pact Doom for Nazis

MOSCOW, June 12—(AP)—The Anglo-Russian mutual assistance treaty is "bound to expedite" the defeat of Germany, the Communist party newspaper Pravda declared today, striking the keynote of Russian reaction to Foreign Commissar Vyacheslav Molotov's recent accomplishments at London and Washington.

"This is most vividly testified by the fact that the negotiations in London and Washington resulted in complete agreement as regards the urgent tasks of creation of a second front in Europe in 1942," the editorial said.

This was a reference to the military talks in the two capitals which, in Britain's case, supplemented formal, mutual pledges of a fight to the finish against an aggressor Germany and "any other state associated with her in acts of aggression in Europe" and friendly co-operation in the post-war reconstruction of Europe.

The Russian press generally found in Russia's treaty with Britain and the informal understanding with the United States on a second front in 1942 new hope of victory this year over Germany.

"This sharp arm will help accelerate victory and bring defeat of the German occupants in 1942 to accomplishment," said the leading editorial in Izvestia, the government newspaper.

Every Moscow newspaper devoted its entire front page to the communique on Molotov's visits to London and Washington and the text of the treaty, along with pertinent editorials. The radio broadcast the news over and over and its was avidly discussed by people on the streets and in offices, stores and factories.

"The treaty will.....ensure close collaboration among the U.S.S.R., Great Britain and the United States after a victorious termination of the war," Pravda said.

Pravda saw the treaty as a step toward effectuation "of the principles enuniciated in the declaration made by the United States president Roosevelt, and the prime minister of Great Britain, Churchill, on Aug. 14, 19441, known as the Atlantic charter, to which the government of the U.S.S.R. adhered."

Bishop Fleming Takes a Bride

PHILADELPHIA, June 12—(AP)—Right Rev. Archibald Lang Fleming, 55, Anglican Bishop of the Arctic, and Miss Elizabeth Nelson Lukens, assistant headmistress of the Agnes Irwin School, Wynnewood, Pa., were married today (10.30 a.m. E.D.T.), at St. Mary's Church in suburban Ardmore.

The ceremony was performed by Right Rev. Francis N. Taitt, 80-year-old Bishop of the Episcopal Diocese of Pennsylvania.

The couple will leave June 25 for Toronto, the Bishop's winter headquarters, and will sail for the Eastern Arctic early in July.

Bishop Fleming, known as the "Flying Bishop" because he covers most of his diocese by airplane, met his bride when he visited Philadelphia on a lecture tour last Fall. This is his second marriage. His first wife died several years ago.

Suner In Berlin

BERLIN, (From German Broadcasts), June 13.—(AP). — Spanish Foreign Minister Ramon Serrano Suner arrived at Paris yesterday, en route to Italy.

Big Three Upon Verge of Great Epoch

Allies See Dawn In Valley Of Tears Despite Blood Flow About To Redden Russia

By DE WITT MACKENZIE
Associated Press War Analyst

So finally we have formation of the thought which long has been in the minds of observers—that Great Britain, the United States and Russia were bound to emerge from the war as the Big Three who would be guardians of the remodelled world until it reached its majority.

This trio of Giants represents the great bulk of the resources and strength of the Globe. They will form an all powerful, an invincible, but benevolent partnership. Perhaps instead of calling them the Big Three we might more appropriately designate them as the Big Brothers of the weak.

That to me is the significance of the Anglo-Russian treaty of mutual assistance and the subsequent agreements between Washington and Moscow. Since Britain and the United States already were in accord, the three nations now march as one towards fulfillment of the historic eight-point program for a better world laid down in the Atlantic conference between President Roosevelt and Prime Minister Churchill.

We undoubtedly stand on the threshold of one of the major epochs of history. The opportunity is about to be given us to do more than ever has been done before in implementing the teachings of the Sermon on the Mount, which marked another great epoch. We are reaching this opportunity through a valley of tears—but we are arriving.

Few developments could have given the Allied peoples greater courage to carry out the immediate task before us—the wiping out of Hitler and of Hitlerism. This momentous agreement comes as we finally have struggled to the crest of the hill and are at grips with Hitler in the decisive struggle.

Surely its more than coincidence that the agreements come as the sinister Nazi Over-lord is sparring for a weak spot in the Red ranks. It will sustain the Russians, and all the Allies, in this crucial moment upon which the course of the war depends.

Moscow tells us today that the Allied agreement on the urgent task of creating a second front in Europe in 1942 has cheered the capital. Vast street crowds listened in impressed silence last night as the radio told of the new developments, and Soviet officials expressed profound satisfaction.

That is well, for there's blood on the Russian moon. A host of men about to die in the sanguinary conflict which must be fought to satisfy the lust of Hitler. And Red troops must bear the greater part of this awful burden, so far as concerns the actual battlefield.

The Weather

Peterborough Temperatures:

To-day:		
	Night low..66	Noon.....80
Yesterday:		
	Highest....79	Lowest....66
One Year Ago:		
	Highest....75	Lowest....45

Weather Forecast:

Lower Lake Region and Georgian Bay—Moderate to fresh winds; warm, with thundershowers. Saturday: Fresh winds; mostly cloudy and cooler.

Ottawa and Upper St. Lawrence Valleys — Moderate to fresh winds; warm, with scattered thundershowers to-day and early Saturday, then cloudy and cooler.

Britain May Seize All Tires

Rubber Real Problem—Testing Synthetics

By EDWARD ROBINSOS
Associated Press Staff Writer

LONDON, June 12.—(AP).—Britain, her long control over the world's rubber supplies ended at least temporarily by Japan, struggled to-day with all the problems that face North America and some added complications.

For Britain's synthetics industry is largely experimental, she lacks the huge quantities of petroleum and alcohol necessary for wholesale manufacture, and hasn't the steel that would be needed to construct the necessary facilities.

Reclaimed rubber offers only scant relief, for Britain has a bare 2,500,000 motor cars registered compared with the 1940 total of more than 30,000,000 in the United States. A recent survey showed about 6,000,000 old tires and inner tubes available for reclaim.

Manpower is another nearly insuperable difficulty; skilled personnel has been drafted already for more important war industry.

Officials now are considering requisitioning the tires of the 1,000,000-odd cars which will be forced into idleness by the new gasoline rationing, which sharply restricts supplies.

Duce Loses 2 More Warships

Torpedoed And Mined Craft Likely Destroyers

ROME (from Italian Broadcasts), June 12—(AP).—The Italians announced today the loss of two torpedo boats, one sunk by Allied torpedoes and another by a floating mine.

(Destroyer and torpedo boat classes are loosely distinguished in Italian naval circles and the British news agency Reuters interpreted the Rome broadcast as a reference to destroyers. Italian torpedo boats proper range from 182 tons to 966 tons, the latter well about the displacement of some destroyers. Motor torpedo boats are much smaller, from 12 to 80 tons).

BERLIN CLAIMS SUCCESS

BERLIN (from German broadcasts), June 12—(AP).—The German high command said today that German forces east of Kharkov have carried out successful attacks which are increasing in volume.

On the Sevastopol front, the high command communique said, attacks around numerous defence works of the Russians "gained ground in stubborn fighting. Repeated enemy counter-attacks collapsed with heavy losses."

2 GREAT ARMORED FORCES LOCKED IN BATTLE NORTH OF HACHEIM

CAIRO, Egypt, June 12—British and German armored forces were reported engaged in battle north of Bir Hacheim today, following the withdrawal of Free French troops from that bitterly defended stronghold.

A British communique declared that the tank battle, which began yesterday, was centred around Harmat, approximately midway between Bir Hacheim and Tobruk, and said "details of t'e fighting are not yet available."

No action was reported in other sectors of the Libyan front.

The announcement of the withdrawal came from the Middle East Command at Cairo as a sequel to the German High Command's statement that Bir Hachei.. fell yesterday to 'xis forces that stormed t..e fortified oasis from their encircling lines.

Held For 16 Days

"On the orders of General (Neil M.) Ritchie, the garrison of Bir Hacheim was withdrawn on the night of June 10-11," said the Cairo communique.

"The Free French troops of the garrison under General (Pierre) Koenig had for si..teen days fought off large-scale attacks by infantry, tanks and aircraft and inflicted heavy losses or the Axis forces.

"They played a vital part in upsetting the enemy's plans. Their magnificent fighting qualities have earned the admiration of the United Nations."

The fortified basis had been sold dearly to the Axis by the hardy fighters under the Alsatian General Koenig. Most of its defenders were Free Frenchmen. There were also leathery French Legionnaire from Syria and fighters of other nationalities, even Germans opposed to Hitlerism, and a contingent of Indians.

At the outset the direct assaults were entrusted almost exclusively to Field Marshal Erwin Rommel's Italian forces. Each wave was rolled back in turn and at one juncture the garrison signalled the taunt: "Send us more Italians."

Later the Germans and their tanks, artillery and Stukas joined in laying a fiery siege.

Municipalities Hold Dry Key Says Hepburn

TALBOTVILLE, Ont., June 12—(CP)—Ontario today had the word of Premier Hepburn that his government is not going to change its Liquor Control policy or bar women from beverage rooms, but if municipalities wish to dry themselves up they have the power to do so, by ballot.

"I've never been in one of those so-called, Hepburn hell-holes'," said the Premier referring to mixed beverage rooms as he addressed Elgin County Councillors in the new auditorium of Talbotville United church last night, "but I know that the women of Ontario never again will accept the old single standard of years ago."

As he gave this exposition of his liquor policy the Premier also touched briefly on Canada's war effort which, he said, was still not an all-out one. He declared that when Canada's representatives signed the United Nations total war pledge at Washington they did so "with their tongues in their cheek."

Mr. Hepburn said that Prime Minister Mackenzie King's statement that there is no need at present for conscription for overseas service would be a comfort to the enemy and a disappointment to Canada's Allies south of the border, who had gone through with selective service regardless of class or position.

The Finger of Scorn?

"What I am afraid of is that an embittered posterity may point the finger of scorn at our generation for a job poorly done," Mr. Hepburn said.

MUNICIPALITIES HOLD (Continued on Page 8, Column 2)

in many parts of the ship.

"It was the first thought that the explosion was the result of a 'sleeper' bomb. Investigation revealed, however, that the probable cause was the ignition of gasoline vapors which resulted from leaks in ruptured gasoline lines in closed compartments below decks.

"The crew fought heroically for more than 15 hours to save the ship but were at great disadvantage because the explosion had damaged much of the fire-fighting equipment.

"Destroyers were sent alongside to assist with their pumps, fire hose and chemical fire fighting equipment. The wounded were transferred from the burning carrier to the destroyers alongside.

"Finally, with all machiney disabled, and flames enveloping nearly her entire length, it became apparent that any further attempt to save her was futile and the captain ordered the crew to 'abandon ship'."

MORE ABOUT—

Air Chief Lost

Continued from Page 1

1 light cruiser, 2 destroyers, several transports and small supply vessels.

Severely damaged and probably sunk:—

1 cruiser, 1 destroyer.

Severely damaged:—

More than 20 ships including 1 aircraft carrier, 3 cruisers, 2 aircraft tenders, 3 destroyers.

The enemy also suffered a loss of more than 100 aircraft, the department declared.

Japs Lose 25 to 6 U.S. Planes

On May 7, the navy communique said, Fletcher's aircraft hit the main body of the Japanese force in the Louisiade Archipelago off Mesime. A new Japanese aircraft carrier, the Ryykaku, and a heavy cruiser were sunk, an enemy counter attack was fought off successfully. The enemy lost 25 aircraft compared to six for the U.S. forces, which consisted of both naval and army planes from Australia.

On May 7 Jap planes located and bombed the tanker Neosho and its escorting destroyer, the Sims.

The Lexington was started August 1, 1921, and completed in December, 1927, at the Fore River Shipbuilding Company, Quincy, Mass.

Its displacement of 33,000 tons went up to 40,000 tons under full load, and Jane's Fighting Ships listed its complement ,including flying personnel, at 2,122, including 169 officers.

The Neosho, commission in 1937, was a 25,000-ton vessel. The Sims, 1,570-ton destroyer, was commissioned in August, 1939, and was the first new destroyer announced to have been lost in fighting in the southwestern Pacific.

The Final Action.

On May 8, the Lexington was made the main objective of Japanese aircraft which attacked while her own planes were absent.

"These attacks were the last action in the battle of the Coral sea,' the navy said, and gave this description of the fight which the officers and crew of the great carrier put up in their desperate attempts to prevent her destruction:

"The crew of the Lexington succeeded in putting out the fires and recovering her aircraft. Several hours after the battle, while steaming at 20 knots, a terrific internal explosion rocked the Lexington causing serious fires to break out

HELP FOR KIDNEYS OR MONEY BACK

Gin Pills are sold on a "satisfaction or money back basis". If you're not entirely satisfied with their help your money will be refunded.

Regular size, 40 Pills Large size, 80 Pills
(In the U.S. ask for "Gino Pills")

May Empty Jails For Beet Fields

TORONTO, June 12.—(CP).—Attorney-General Gordon D. Conant to-day said the Ontario Government was considering the use of prisoners in county jails and reformatories to relieve the labor shortage in sugar beet districts in Southwestern Ontario.

He said the question would be considered by Provincial Secretary H. C. Nixon and P. M. Dewan, Minister of Agriculture, following a resolution passed by Kent county council asking that prisoners in the Kent jail be released for work in sugar beet fields.

Mr. Conant informed W. M. Abraham, Kent county clerk, that prisoners serving sentences under provincial statutes could be released by the Ontario Parole Board for extra mural employment but prisoners serving terms under the criminal code wert under control of Dominion authorities.

MORE ABOUT—

Canuck Patrol

Continued from Page 1

Walsh, Victoria, B.C., Po. K. S. Goodman, Edmonton Sgt. C. H. Cowan Toronto and Sgt. W. Wright of Kenton Man.

The last big British bombing raid was the attack of Germany's Ruhr Valley Monday night, when adverse weather was encountered and 18 planes were lost.

MORE ABOUT—

Canada-Soviet

(Continued from Page 1)

States kingdom government granted de jure recognition to the Soviet. Formal recognition by Canada dates from March 24 the same year when a communication from the Canadian government was forwarded to the government of the U.S.S.R. stating that Canada was prepared to recognize the U.S.S.R.

Up to the present time, Canada has maintained dipomatic relations with Russia in exactly the same way as is done with many other countries where Canada has no direct diplomatic representation — through the British diplomatic and consular services.

Planned exchange of ministers with Soviet Russia marks a further expansion in Canada's direct diplomacy, which has been growing since the first minister to the United States was appointed.

Heroes Receive Broadway Reception

The ticker tape is coming down in showers once again. Up Broadway, from Battery to City Hall, ride 15 heroes of Pearl Harbor, Java Sea, Bataan, Corregidor and Libya. The British and American heroes received the acclaim of New York City. At City Hall they were received by Mayor La Guardia.

French Tribute

VICHY, June 10—(AP).—Three thousand persons (presumably French) were reported today to have attended funeral services for an R.A.F. flier who was shot down along the French coast and buried with military honors by the Germans at St. Malo Monday.

Ladies' Rinks Are Announced

COBOURG, June 12—(ENS). — Cobourg Lawn Bowling Club held its opening mixed jitney last night with a large attendance. The greens were in very good shape, considering the recent wet weather. The men's rinks competition started this week. The ladies section of the club have drawn up their rinks, some of which got underway this week. The ladies' rinks are as follows:

Mrs. J. Watson, Mrs. W. Wilkins, Mrs. A. Harris, Mrs. E. McFadyen; Mrs. F. Baker, Mrs. R. Barr, Mrs. R. Holland and Mrs. A. K. McIntosh; Mrs. E. Hilliard, Mrs. J. J. Stewart, Mrs. A. E. Hopper and Mrs. R. Davis; Mrs. W. MacLeod, Mrs. D. Jex, Mrs. G. Gillespie and Mrs. W. Riddell; Mrs. G. Mitchell, Sr., Mrs. R. Anderson, Miss L. Floyd and Mrs. R. Phillips; Mrs. J. Harrison, Mrs. T. F. Chalk, Mrs. A. Fairful and Mrs. Cunningham; Mrs. A. McKinnon, Mrs. D. McKinnon, Mrs. E. Burnham and Mrs. J. McKinnon; Mrs. W. Donnelly, Mrs. A. Naylor, Mrs. A. R. Richards, and Mrs. J. Patterson; Mrs. F. Corbett, Mrs. C. Boundy, Mrs. J. Hayden, Sr., Mrs. Wicks; Mrs. W. Welbourn, Mrs. R. Howard, Mrs. E. Wiggins, and Mrs. O. Curtis.

Rovers are as follows:

Mrs. F. Sproule, vice-skip; Mrs. D. Hayden, lead; Miss M. Baker, second; Mrs. C. Wilson, vice-skip; Miss K. Murphy, second; Miss M. Wilson, second; Mrs. D. Bolster, lead; Mrs. Oldfied, lead; Miss Grimmon, lead; Mrs. T. Hoskin, second; Mrs. Clarke, second; Mrs. S. Pratt, lead; Mrs. M. Peters, lead; Mrs. Tom Mitchell, vice-skip; Miss M. Hayden, second; Miss B. Corbett, lead; Mrs. J. Hayden, vice-skip; Mrs. H. Lucas, second; Miss M. Rooney, second; Mrs. N. Kingsbury, lead, and Mrs. C. Thompson, lead.

Farmer Hurt On Mercy Errand

PORT HOPE, June 12 (Staff, Special).—In the excitement of finding a neighbor apparently dead, Thomas Sexsmith, a farmer living four miles west of here, rush off to get medical aid and was struck by a truck he was flagging on No. 2 Highway about 7.30 o'clock this morning.

Sexsmith was thrown into a ditch by a Canada Bread Company truck, but his injuries were said not to be serious. He called at the home of Thomas McCholm, 68, R.R. 3, Port Hope, this morning, as was his custom, and found him dead in bed. McCholm lived alone.

LONDON, June 12 — (CP). — It was business as usual for the King celebrating his official birthday yesterday.

Hundreds of messages of congratulations from all parts of the world arrived at Buckingham Palace.

The King was 46 last December 14, but the official celebration is held during the better summer weather.

LAKEFIELD

Jap-Run Korea Features Talk to W.M.S.

LAKEFIELD, June 12—(ENS).—Mrs. D. B. Avison of Peterborough whose father-in-law first introduced vaccination into Korea, was the guest speaker at the special W.M.S. meeting held at Regent Street United Church on Wednesday evening. Mrs. W. W. Yale, who incidentally is a niece of this Dr. Avison introduced Mrs. Avison.

The speaker held her audience enthralled with her talk on Korea, where she had spent some years with her husband, Dr. D. B. Avison and family. Mrs. Avison's husband went to Korea as a medical missionary where his father was already serving in the same capacity. They found the Koreans to be a very considerate race. New Year's Day is the big day of the year there. Kites are flown and the inhabitants really celebrate.

Korea has still many ancient customs. For instance, when a wedding is about to take place the bride's eyes are pasted shut so she will not see the groom before the ceremony. In the wedding procession the bridal attendants carry elaborate chests, the wealthier the bride, the more chests. Korea is under the domination of Japan and no child is allowed to attend school until he is registered under a Japanese name. It is a land of beauty with its picturesque rice fields, shores and mountains. The homemaker in this country works under great difficulties. The homes for the most part are crude mud huts with thatched roofs.

Washing machines are unknown and the family wash is taken to the banks of a stream or river, laid out on the rocks, and beaten with a stick, then spread out on the shore to dry. July and August are rainy months in Korea.

After her interesting address, Mrs. Avison displayed some very beautiful Korean costumes. One was a kimona for a year-old child, of quilted silk green with a rose lining. The man's coat was long and of very fine white linen. The lady's outfit shown consisted of a skirt very full, tying at the back. Over this is worn a blouse, more like our own bed jackets. The materials in all these garments were very fine.

Mrs. Mae Jory was in the chair for the meeting. Mrs. J. A. Porter read the Scripture and Mrs. Geoge Kelly led in prayer. Mrs. J. R. Hull sang a solo, "How Lovely Are Thy Dwellings."

Mrs. W. W. Leonard moved a vote of thanks to Mrs. Avison, and gave a talk on behalf of the Salvage Committee, urging the ladies to save all available materials. Mrs. Grace Stuart gave the new Red Cross quota, which was just received. A social time was then enjoyed, tea and sandwiches being served.

Bird Starts Fire

WALLACEBURG, Ont., June 12—(CP).—A cigaret-carrying bird was blamed for a small fire at the home of Steve Rose here.

The bird apparently picked up a glowing cigarette and carried it to its nest behind clapboards at the house. Firemen had to be called to put out the fire.

He Bought 2 Tires

REGINA, June 12—(CP).—A fine of $30 and costs or 30 days was imposed on W. A. Robinson, Regina, in city police court yesterday when he pleaded guilty to a charge of buying two six-ply tires and two inner tubes contrary to regulations of the Munitions and Supply Department.

Hitler's Hatred Marks Jew In Every Walk

By LOUIS P. LOCHNER
Associated Press Staff Writer

NEW YORK, June 12 (AP)—Because of Adolf Hitler's blind hatred, the Jew is a marked man wherever Nazism holds sway.

The yellow six-pointed star with the German word "Jude" or its Czech or Dutch or other foreign language equivialent points him out as a person who must be avoided.

Restaurants are closed to the Jew. If he is found in a movie performance or at a concert or in a theatre, the concentration camp is certain for him.

Until quite recently, he still had the comforting thought in some cases that the firm in whose services he had grown grey would continue to pay him the pension accorded all faithful workers on reaching the retirement age.

But last March 25, Hitler decreed that all firms must report what pensions they still pay Jews. Everyone acquainted with Nazi practices knew instinctively that this foreshadowed the cancellation of pensions for Jews. The extraordinary powers voted to Hitler by the Reichstag April 26, whereby he can do anything he pleases without even the semblance of due process of law, confirmed this fear.

So He Doesn't Travel

It now comes to this: Any Jew appearing on the streets is marked by a Jew-star band. If he waits for a street car, his Aryan fellow commuters have the right to climb into the vehicle first. Since all cars are crowded in wartime during rush hours because of the exceedingly limited service, the Jew might as well give up hope of obtaining transportation. He is not allowed to take a taxi; and he is not permitted to enter a railway train except with a special permit.

But suppose he had the rare good fortune of crowding on to an omnibus or street car: He may not take a seat unless Aryans have first been seated. On many an occasion we Americans have encountered angry glares by dyed-in-the-wool Nazis for offering our seats to some emaciated, bent old Jewish women.

On the other hand it must be said that we also at times witnessed scenes of real courage, especially on the part of German men in military uniforms, who likewise yielded their places when some particularly miserable-looking Jewish individual entered.

The history of the Jewish evacuations is one of the darkest blots on the Nazi escutcheon.

Families Parted

Children were separated from their parents; often married couples were torn asunder.

I know of cases where an unheated train in the dead of winter suddenly stopped on a bleak cold field in eastern Poland, with the sharp Russian wind blowing across the wild Steppes, and everybody was told to get out.

The Jews then had to begin a trek of four or five miles to some little ghetto village assigned to them. Their one larger suit case in the baggage car, they were told, would follow them. It never arrived.

What little they carried in their hands often had to be abandoned because their hands were freezing. Others who clung to their possessions until they reached their destination found they had meanwhile frozen a limb or two.

By strong-arm methods like these gradually almost 60 per cent of Germans professing the Jewish faith were ousted. There are only about 300,000 Orthodox Jews left in Germany.

Otonabee Chapter Has June Meeting

The Otonabee Chapter, I.O.D.E., held its regular meeting in the Armouries on Wednesday afternoon with the regent, Mrs. A. W. Turner, in the chair. A letter was read from Lt. Col. Rutherford, of the S.D. and G. Highlanders, thanking the Chapter for the cigarettes which were received at a most opportune time. The sum of $40 has been voted to purchase additional cigarettes for the soldiers.

A steady supply of clothing is being sent to headquarters in Hamilton for distribution in England and another large bale has been sent for Polish relief. It was decided to send magazines to the women who live in the remote settlement of Rye, in Northern Ontario. Each member will make and fill an air-raid shelter bag during the summer, to be turned in in the fall. Mrs. Turner gave an excellent report of her recent attendance at the National convention. The annual picnic is to be held as usual at the summer home of Mrs. R. E. Clarke, Chemong Park, and the afternoon will be spent quilting and sewing. Two new members were enrolled, Mrs. E. C. Moore and Mrs. P. G. Latchford.

Hog Quotations In Peterborough

FRIDAY, JUNE 12

Canada Packers quote:

Hogs—$14.90 plus transportation.
Sows—No. 1, 10½c; No. 2, 10c.
Calves—Top, 14c.
Butter.—No. 1 prints, 37c; No. 2, 36c; No. 1 solids, 35½c No. 2, 34½c.
Eggs.—A-large, 27c; A-medium, 25c; B, 23c; C, 18c.
Cream.—No. 1, on truck, 35c; delivered, 36c.

The Quaker Oats Company quotes: Ontario Winter Wheat: No 1, $1.13; No. 2, $1.12; No. 3, $1.11. Milling oats, 50c. Buckwheat, 72c delivered at mill.

Cheese, Produce and Livestock

MONTREAL GRAIN

MONTREAL, June 12 — (CP).—Wheat, No. 1 Northern, 91c; No. 2, 88c; extra No. 3 C.W. oats, 63c; No. 2 feed barley, 80c; a bushel basis track.

Spring wheat flour.—First patents, $5.15 to $5.35; broken lots, $5.70 to $5.90; seconds, $4.50 to $4.70; in carlots per barrel, basis track, less 10 cents for cash.

Winter wheat flour. — Choice grades in carlots, $5.70 per barrel; broken lots, $6.

Bran, $29.25; shorts, $30.25; middlings, $33.25.

Brewers' dried grain—Wholesale, $24 a ton; retail, $26 a ton. Rolled oats, bag of 8 0lbs., delivered to the trade, $3.25 to $3.35. Baled hay, No. 2, $27.50 a ton, f.o.b. Montreal. Oats straw, $11.50.

MONTREAL PRODUCE

MONTREAL, June 12 — (CP).—Produce market prices here today, as reported by the Dominion Department of Agriculture, follow:

Eggs.—Graded shipment selling: A-large, 32c; medium, 30 to 31½c; B, 28 to 29c; C, 23½ to 24c. Receipts: 1,033 boxes.

Butter.—First grade creamery prints, jobbing price, 35 to 36c; first grade solids, jobbing price, 34½ to 35½c; current receipt, Quebec No. 1 pasteurized, 34c; No. 2, 33c; wholesale, Quebec No. 1 pasteurized 34⅝; No. 2, 33⅝c. Receipts: 3,318 boxes.

Cheese.—Current receipt, Western and Quebec, white, 19⅝c f.o.b Montreal; wholesale, Western and Quebec white 20c first grade f.a.s Montreal. Receipts: 941 boxes.

Potatoes.—75 lb. bags, Quebec white, No. 1, $1.78 to $2.00; No. 2, $1.40 to $1.85; N.B. Mountain No. 1, $1.90 to $2.25; P.E.I. Mountain No. 1, $1.90 to $2.00; 100 lb. bags, United States, No. 1 South Carolina, White, new, $3.65 to $3.75; Alabama, White Rose, $4 to $4.25; Georgia, $3.65 to $3.75.

MONTREAL POULTRY

MONTREAL, June 12 — (CP).—Poultry prices per pound today:—Chickens, milkfed, Grade A, 28 to 29c; B, 26 to 28c; fresh fowls, 20½ to 25c. Turkeys, 32 to 35c; Ducks, domestic, 28c; Brome Lake, 29c.

BUFFALO LIVESTOCK

BUFFALO, N.Y., June 12—(AP).—Hogs, 400; good and choice, 180 to 240 lbs. averaging 200 to 220 lbs. $14.85; trucked-ins 170 to 240 lbs. $14.35 to $14.60; few, $14.65 and above; 240 to 300 lb. butchers $14.10 to $14.50; rough and weighty sows to $14.50.

Cattle, 150; cutter and common cows, $8.40 to $9.65; dairy type heifers to $11; cutter and common, $7 to $8.25; outstanding sausage bulls, $12.10; most light and medium weights, $9.75 to $11.25.

Calves, 200; good and choice vealers, $15; common and medium $11 to $13.50.

Sheep, 200; odd lots around 70 lbs. native springers, fully steady, $15; grassy yearlings, $11; handyweight ewes, $7; most offerings, $4.50 to $6.25.

WINNIPEG GRAIN

WINNIPEG, June 12 — (CP). — Scattered buying in Winnipeg Grain Exchange wheat pit was credited to export houses as continuation of yesterday's export sale. Mills made minor purchases.

Light routine trades characterized business in the coarse grain pit.

Yesterday's Quotations.

	Open	High	Low	Close	Prev Close
Wheat—					
July	80⅝	80⅝	80⅝	80⅝	80⅝
Oats—					
July		....	....	51½	51½
Oct.	49⅝	49⅞	49½	49¾	49¾
Barley—					
July		..		64¾	64¾
Oct.	63½	63⅝	63½	63½	63⅝

FRUIT AND VEGETABLES

TORONTO, June 12 — (CP). — Wholesale fruit and vegetable prices were unchanged today with the following exception: Canadian strawberies, pints, 11 to 14c; qts., 20 to 25c.

TORONTO PRODUCE

TORONTO, June 12 — (CP). — Produce market prices here today, as reported by the Dominion Department of Agriculture follow:

Eggs.—Wholesal to retail, Grade A-large, 34c; A-medium, 33c; A-pullet, 29c; B, 29c; C, 26c.

Churning Cream, wholesale, No. 1 lb. 35c f.o.b., 38c delivered; No. 2, 32c f.o.b., 35c delivered.

Butter, wholesale.—Frist grade solids, 33¾ to 34c; second grade solids, 32¼ to 33¼c.

BACON-HOG PRICES

TORONTO, June 12 — (CP). — Dressedweight were up 10 cents at Hamilton and prices unchanged at other bacon-hog markets reporting today.

Liveweight—Chatham, $10.75.

Dressedweight.—Hamilton, $15.25 delivered; Brantford, $14.90, plus transportion; Hull, $15.00; plus transportation; Peterborough $14.90 plus transporation; Stratford, $14.75 plus transportation; Barrie $15.15.

Crazy Hess' Plot Tipped Moscow in Time

By CLINTON B. CONGER

NEW YORK, June 12 (BUP) — Adolf Hitler plucked one of the sourest lemons of his career when he sent Rudolf Hess—if he did, as seems entirely plausible — winging away to Scotland bent on enlisting Great Britain in a joint "crusade against Bolshevism."

The version of the Hess story generally accepted by competent Berlin quarters is that he certainly went to Britain on such a mission. That he did so without Hitler's knowledge and at least tacit sanction is highly unlikely.

When he had laid part or all of his cards on the British table—still considering the responsible Berlin view of the affair—London tipped off Moscow to look out, and the German invasion was shorn of at least part of its surprise element.

Germans Bewildered

It was on May 10, 1941, that Hess plopped down by parachute on the Scottish moor. And it is certain that by then Hitler had set the day for the "Drang Nacht Osten." The next day, at a conference with his generals, he made it clear that June 22 was the day.

As the Berlin story ran, Hess hoped either directly or through intermediates to inform the British Government that Germany was all set, and to invite the British to patch up a peace of sorts and join the "crusade."

Hess seems to have been convinced that he had a chance to swing the deal. Such a bold gamble otherwise could hardly have been taken. And the deputy fuehrer no less plausibly could have set off unbeknownst to his boss, the fuehrer.

As the average German, his reaction was one of bewilderment, fostered to the hilt by the confusing stories given him — that Hess, Hitler's most trusted assistant and one of his closest intimates, was mentally unbalanced: First that he was "missing" with the intimation that he had crashed his plane; then the admission of the flight to Scotland.

Discussion Discouraged

The German papers, under the thumb of Propaganda Minister Joseph Goebbels, refrained studiously from discussion of the Hess affair, going no further than the official account issued by the Nazi Party. Discussion by individuals also was strongly discouraged.

In those quarters where reaction could be sounded out, the average person, unless he were a good or fanatical party member, seemed to think Hess had run out, though no clearcut motive ever crystallized for that theory.

True enough, the theory of an attempt to line up Britain against Russia probably is not held generally in Germany, but it is among those high enough in the government or the press to get some of their tips directly, rather than through propaganda ministry underings and handouts.

Hess' personal effects were moved out of his various Berlin offices in mid-July, presumably to be trucked to Munich.

And for whatever part Hess' fight had in it, Moscow did not fall in the eight or ten weeks Hitler gave himself to do the job.

Cavan Council Holds Court of Revision

MILLBROOK, June 12 —(ENS)—Cavan Council met as a Court of Revision on Wednesday at 10 a.m., to hear and determine appeals against the assessment roll for 1942. The following reductions and adjustments were made:

H. Lowes reduced $200; J. Thompson reduced $100; F. Hutchinson reduced $100; Miss E. Elliott reduced $200. No action taken on appeals from P. Somerville and Mrs. Eggleson.

The assessor made the necessary changes and alterations on the roll and the roll as revised was accepted.

Council Meeting

A regular meeting of Cavan Council followed:

Brown-Cathcart: That the reeve be instructed to sign cheques for the following orders. Carried: D. Olan, S.S. 19, $200; G. M. David, S.S. 20, $200; J. H. McKnight, S.S. 10, $200; Board of Health regular meeting, $6; Dr. Hobbs, medical attention, $4; Docon Telephone Co. Ac. $3.04; E. L. MacNachton, hospital Ac. Hutchinson, $37.62; Beare's Ltd., Ac. stationery, $1.95; Ivan Gray, Act. soldiers' gifts, $62.25; Hartford Accident and Indemnity Co., treasurer's bond, $20; L. Olan, Ac. trucking salvage, $29; L. H. Gibson, payroll and accounts, $232.21; L. Fallis, salary assessor $100, postage $5, $105; Council pay $20, committee work, reeve $6, Councillors Cathcart, Smith and Fallis $3 each. $35; J. N. McGill, clerk, $37.50.

IF YOU JUST CAN'T GET GOING . . .

Check These Other "Ifs"

If your eyes are dull and your tongue coated. **If** food doesn't interest you. **If** little things get on your nerves. **If** you fall asleep when you should be awake. **If** you try to get out of visiting friends or going to the movies. Worst of all, **if** you are too tired for your job. *You're not lazy—you're just not as well as you should be.*

What's the cause? Your bloodstream isn't clear. There are toxins in it. Poisonous waste is in your system. Get rid of it. Kruschen is the thing for that.

There are several mineral salts in Kruschen, balanced in exact proportions to assist the organs of evacuation to get rid of waste matter every day. Kruschen is more than a laxative. It is a diuretic as well—helps to flush the kidneys and at the same time keep the colon moist, so that action is easy and gentle. A pinch of Kruschen every morning is all you need.

Kruschen is a British product, obtainable at all drug stores, 25c and 75c.

Cardin Charges King Broke Word to Quebec

By C. R. Blackburn,
Canadian Press Staff Writer.

OTTAWA, June 12. —(CP) —Keynote of oppostion in Quebec Province to the Government's conscription policy was sounded in the House of Commons yesterday by Hon. P. J. A. Cardin (Lib. Richelieu-Vercheres) who declared national unity had been unnecessarily endangered by raising this issue.

He charged that Prime Minister Mackenzie King had failed to respect his word to the Quebec electors and his pledge to them never to bring in conscription for service overseas.

Mr. Cardin said that no evidence had been produced by the Government to indicate a necessity for raising the conscription issue at this time, and the Prime Minister had said conscription was not now necessary.

"If conscription is not necessary at the present time, why in the name of God apply it?" he asked.

"There is no necessity at the present time to enforce such a measure which is liable....to destroy the good understanding which has been established between the two races in Canada for the last 50 years."

It was the second day of debate on the Prime Minister's bill 80 — repealing section three of the National Resources Mobilization Act and opening the way to unlimited conscription by order-in-council without any further reference to parliament.

Mr. Cardin's speech was believed to be of a long series from Quebec Liberals in oppostion to the measure.

See C. C. F. Approved.

There were indications, too, that votes against the bill might come from other quarters, particularly the C. C. F. group, unless the Government accepts widening amendments.

Yesterday's debate brought full length speeches from M. J. Coldwell, C. C. F. house leader, John Blackmore, leader of the New Democracy, Rev. T. C. Douglas (C.C.F. Weyburn), Arthur Roebuck (Lib. Toronto-Trinity, T. L. Church (Con Toronto-Broadview), and Capt. A. J. Lapoine (Lib. Metapedia- Matane).

Mr. Coldwell moved an amendment that the conscription bill be not read the second time but that

CARDIN CHARGES (Continued on Page 8, Column 3)

Yesterday's Stars

By the Associated Press.

Claude Passeau, Cubs — Pitched five-hit ball to beat Phils for ninth triumph of season.

Les Fleming, Indians—Made three hits, one of them in four-run ninth-inning rally that stopped Senators.

Jim Tabor, Red Sox — Singled winning run across in ninth inning against Browns.

QUICKIES

"—you always want to build. Think of the work you would get out of if you'd rent one with an Examiner Want Ad!"

Pals Pump Air 5 Months To Save Teacher

JAY, Okla., June 12—(AP).—Artificial respiration applied by friends who have labored unceasingly for five months—night and day—has kept the spark of life bu.ning in Masion Williams, 49-year-old school teacher. To stop pumping breath into his waste: body would mean a strangling, suffocating death.

Dr. Frank Veroni, Jay physician, said Williams is suffering from amyothrophic lateral sclerosis, a disease causing degeneration of nerve tracts leading from the spinal cord to the muscles.

When Williams began to lose control of his respiratory system, artificial respi ation was applied. Some friends volunteered to help and for five month they have kept at it, working in relays.

Dr. Veroni said Williams' ability to breathe has been impaired about 75 per cent. Without artificial respirat.on he cannot speak or swallow.

His weight has dropped from 150 to 87 pounds and doctors hold out no hope for hi. recovery.

His friends say they'll keep on pumping until death ends their labors.

REPLACED BY BUSES

The greater use of buses caused a steady decrease from 1925 to 1940 in the number of single track miles used by Canadian transit.

Vacation Trip WARNING

STOP!

Consider Your Safety!

Don't leave with doubtful tires—don't invite danger. Let us check your car before you leave on your vacation!

For a Safe Vacation

GRAY'S GARAGE

615 Reid Phone 9201

Trent River Officer

Lt. Douglas Dart, well-known guide of Trent Ri , and former C.Q.M.S. of the Midland Regiment, was given his commission at Brockville last week.

Navy League Plans Tag Day

COBOURG, June 12—(ENS). — Cobourg branch of the Navy League will hold its tag day tomorrow when some 100 school lads and lassies will sally forth to tag the citizenry of the town. They will start their work at nine in the morning and keep at it until nine in the evening. It will be different from other tag days as a number of novel ideas will be tried out. Boys of the Collegiate Institute will carry sandwich boards, with appropriate slogans enscribed thereon to boost the response to the tag day. Some of the slogans which the boys have artistically lettered on their boards are: "Keep the Sea Routes Open!" "We Landlubbers Must Back the Sailors", "The United Nations Must Command the World Sea Routes", "Back the Boys in Navy Blue" and others. There will also be a house-to-house canvass, and motorists going through the town will be stopped and tagged.

Gore's Landing W.M.S.

GORE'S LANDING, June 12 — (ENS)—The W.M.S. spent a very pleasant afternoon at the home of Miss Ella Waldon on Wednesday, where they held their regular missionary meeting. The roll call was responded to with one of the promises of the Bible. During the business period it was decided that tea would be dispensed with during the summer months and cold water used as a beverage. Mrs. Pratt and Mrs. George Harris were appointed delegates to the W.C.T.U. convention being held at Plainville.

The next meeting is to be at the home of Mrs. William Blakley.

Mayor F. Long Chairman For Army Week

CAMPBELLFORD, June 12 — (ENS)—Mayor F. F. Long was named to head the general committee formed by representatives of various organizations in this town to prepare for the Army Week program which begins on June 29th. A dozen groups were represented at the meeting called by the Mayor last night and at the outset he outlined the entire week's program which has been designed in honour of the Army. Though a daily program might be in order for the larger cities it was felt that so far as this town was concerned the actual program should be planned to take place on the opening day, on Wednesday and Sunday.

To facilitate arrangements, which were only partly made at this preliminary meeting, the mayor was authorized to communicate with the Officer Commanding Military District No. 3 requesting that as many local boys as possible be given leave to attend the celebration here. Another suggestion was that arrangements be made to have several truck loads of troops or a mechanized unit here on July 1st as a part of that day's program. On behalf of the Committee the Mayor was asked to issue a request for citizens to decorate their homes and places of business appropriately during the week. The next meeting will be held on June 16th in the Council Chambers at 8 p.m.

The following were named to the General Committee, Chairman, Mayor F. F. Long; Assistant Chairman, Major J. M. Bygott and Lieut. N. Alex. MacColl; Secretary, F. S. Linton; Press Representative, W. A. Kingston; Clergy, Rev. W. J. T. Hicks, Rev. J. V. McAuley; Manufacturers, R. J. Bale, J. H. Cunningham; Board of Trade, P. C. Denyes; Legion, C. B. Williams, Percy Peeling, W. Dungar; Red Cross, R. A. Connor, Mrs. R. A. Linton; C.W.L., Mrs. P. J. Kelly, Mrs. Robert Lee; I.O.D.E., Mrs. G. A. Ironside, Miss Clara Lucy; Board of Education, Dr. H. O. Richardson, C. S. Haig, E. H. Greig; I.O.O.F., Morley Tanner; Masonic Order, Harold Dunk; K. of C., Geo. O'Sullivan; L.O.L. Arthur Redden; Seymour Agric. Society, W. A. Hume; Seymour West W. I. Mrs. Art Rutherford; Seymour East W.I., Mrs. Jesse Locke; Rylstone, W.I., Mrs. Carment Redden; Farmers Co-Op., George Airhart; Rebekahs, Mrs. A. E. Burgiss; also A. Rappaport; H. J. Taylor; E. A. Stuart, M.D.; H. T. Scott; Mrs. P. B. Nelson, Dr. O. C Watson.

The Wrong Party

GALT, Ont., June 12 — (CP). — Cadets in training at the Aircraft School here thought they were being given the cold-shoulder by factory girls when their whistled greetings were returned by jeers. But now the girls say the jeering was done by male factory workers, who resented the Cadets' interest in the girls.

Cobourg Briefs

Stumbling block to many witnesses going into the stand at the county court room in Cobourg, the dangerous step which has tripped many people up, was removed this week and the floor of the witness box extended out flush with the first step leading past the jury seats. Recently a woman witness received a bad shaking up when the ill-placed step floored her.

Albert and Andrew Ibey of Campbellford were remanded in custody for another week when they appeared before the magistrate yesterday on a breaking-and-entering charge. Police state that several charges in connection with breaking into cottages in the Campbellford and Hastings district will be laid.

Kwong Bow Lee of Shanghai was the guest speaker today at the weekly luncheon meeting of Cobourg Rotary Club. He is a student in Canada. His father is a member of a Rotary Club in Shanghai.

Seymour to Buy Entire Bridge

CAMPBELLFOR June 12 — (ENS).—Seymour township's biggest c nstruction j b the year was p anned at a special meetin of the cou il held Wednesday evening. The prot lem of repairing the bridge cross road No. 1 wa of town w s taken up at the regular meeting last week and at that time th matter of repairing or rebuilding hinged entirely upon whether or not steel could be obtained The matter was subsequently taken up with the r d engineer and at the meeting they learned an entire bridge to cover the stream could be bought om Ontario Bridge Company for $1,775. On motion the purchase was authorized and according to Reeve W. J. Ross the work will commence within two weeks.

Anniversary Service Planned at Keene

KEENE, June 12—(ENS)—Anniversary services of Keene United Church will be held on June 21, at 11 a.m. and 7.30 p.m., when a former minister, the Rev. J. Verner McNeely, M.A., B.D., of Oshawa will be the guest preacher. The choir will render special music.

The Sacrament of the Lord's Supper will be observed at Keene United Church next Sunday at 11 a.m. The Preparatory and Reception service will be held on Friday, June 12, at 8 p.m., when new members will be received into the Church on profession of their faith in Christ. A large attendance of members and adherents is expected at these services.

The Rev. George Murray attended the Conference of the United Church held at Lindsay last week. A report of the conference was given last Sunday at Keene, which indicated the continued progress of the Church in all its departments. deference was made to the appeal of the Archbishop of Canterbury for a United Christian Church, without which the cause of Christ cannot do its most effective work. This appeal comes not only from the leaders of the Church, but also from the leaders of the State and industry. "Like a mighty army moves the Church of God," this will only come said Dr. Vlastos "when we banish the anti-Christian attitude towards others."

A meeting of the Red Cross Society will be hold on Monday, June 15, at 8 p.m., in Keene Town Hall. Reports of financial canvass and salvage. All members of executive, canvassers and all interested are asked to attend.

Born.—At St. Michael's Hospital, Toronto, to Mr. and Mrs. R. Davis, a son.

Obituary

OSCAR HICKS.

HAVELOCK, June 12.—(ENS). — Afer nearly a year of ill health, Oscar Hicks died on Monday at the home of his daughter, Mrs Charles Taylor, in his 72nd year.

He was born at Inverary in 1871, son of the late James and Jessie Hicks. As a very young man, he went to Toronto and secured employment with the C.P.R. as a fireman, later coming back to Havelock terminal as a fireman and then as an engineer. He returned to Toronto and worked at John street shops for a number of years. Later he was made night foreman at Guelph Junction, Trenton and Renfrew, until he retired cr. pension in 1933, and moved back to Havelock, where he has resided ever since.

He was married in 1889 at Norwood to Miss Aminda McLaughlin who predeceased him six years ago. In religion he was an Anglican, and assisted in the construction of the local St. John's Anglican church

Mr. Hicks was a member for 40 years of the Brotherhood of Engineers and four years ago, he received his honorary badge from that organization. He was very well known and respected in this vicinity and was one of the oldest C.P.R pensioners in town. Before his last illness he was a regular visitor at the recreation club rooms, where railroad reminiscences and games were the pastimes.

He leaves to mourn his loss two daughters, (Vera) Mrs. Charles Taylor, and Thirza, both of Havelock; one sister, Mrs. C. Deverall Toronto and a brother William of Windsor.

The funeral which was largely attended was held at St. John's Anglicann church at 2.30 Thursday afternoon, with Rev. R. E. Lemon officiating Pallbearers were Milton Tysick, Smiths Falls, Frances Butters, Toronto, Robert Anderson Frank McKay Harry Peters and Wm. Martin.

Many beautiful floral wreaths and baskets of flowers surrounded the remains. Friends and relatives were present from Windsor, Buffalo, N. Y., Toronto, Smith Falls, Weymss and Peterborough.

Hanson Quotes Comic Opera Answering King

OTTAWA, June 12—(CP). — The Conservative House leader, Hon. R. B. Hanson, replying to Prime Minister Mackenzie King's speech on the National Resources Mobilization Act amendment, in the House of Commons Wednesday, quoted eight lines from Gilbert and Sullivan to "describe the Prime Minister's attitude and action more accurately and aptly than any words of mine could do"

These are the lines he read:

"A complicated gentleman allow me to present
O: all the arts and faculties the terse embodiment,
He's great arithmetician who can demonstrate with ease
That two and two are nree, or five, or anything you please;
An eminent logician who can make it clear to you
That black is white—whe looked at from the proper point of view;
A marvellous philologist who'll undertake to show
That 'Yes' is but nother and a neater form of 'No'."

The extract comes from the comic opera, "Utopia Limited, and is the introduction used by the princess in presenting the distinguished barrister Sir Bailey Barrie, Q.C.M.P., to her father, the King.

Ladies Aid Plans Anniversary Supper

CAMPBELLFORD, June 12 (ENS).—Following the plan of previous years an anniversary supper will follow the annual anniversary service at St. Andrew's Presbyterian Church here on June 28. This was decided at the final meeting of the Ladies' Aid Society held Thursday afternoon when preliminary arrangements for the affair were made. The Ladies' Aid president, Mrs. J. C. Anderson, will act as convener, with Mrs. F. Adamson and Mrs. P. H. MacMillan, it was announced. Rev. J. O. Ralston, who was recently inducted at St. Andrew's was a guest at the meeting and he addressed the ladies briefly Group committee reports were given and the visiting committee revealed 25 calls had been made during the month. Since meetings will be suspended durin July and August, the group will not meet again until September 10.

Mere Man

The huge size of the U.S. army's B-19 "Flying Laboratory" can be judged by comparison with the mechanic shown tinkering with the undercarriage on one of the gigantic wheels. The pocket for the retractable gear is a huge "cave" in the ing. The lane was exhibited in full "war paint" for the first time at Wright Field, recently.

Lions Name New Officers

PORT HOPE, June 12 (ENS) — The Port Hope Lions Club held their election of officers at their regular meeting at Seaton Hall on Thursday, June 11th, with President Dan Curtis in the chair. The following were elected to office:— President, C. E. Eastman; 1st vice-president, Steve Jex; 2nd vice-president, Bruce Hyne; 3rd vice-president, B. J. Hancock; secretary, George O'Neil; treasurer of the club account, Heck. Giddy; treasurer of the activities, E. G. Britton; Lion tamer, Geoff. Clack; tail twister, E. Downey; 2-year directors, Art Smith, Bob Wickett; 1 year directors, Ab. Lent, Irving Margles.

Throws Car In

LOCKPORT, N.Y., June 12 (AP) —Police summoned to the scene of an automobile accident, found a gathering crowd trying to buy the machine's tires rather than aiding the driver. Later the motorist sold his tires and threw the wrecked car in as good measure to an onlooker.

LAKEFIELD

Teacher Honored As Jr. Red Cross Winds Up Season

LAKEFIELD, June 12. —(ENS) — A presentation to Mr. Jack Aymer, teacher for the past term, who is leaving to join the artillery was a pleasant event at the closing meeting of the High School Junior Red Cross for the season.

The secretary, Rose Wong presented Mr. Aymer with a military set as a token of the esteem of the staff and students of the Literary Society. Mr. Aymer expressed his thanks briefly and Principal J. F Harvey voice praise for the excellent effort of the Junior Red Cross and spoke highly of Mr. Aymer's work with the school.

Doris Jackman, treasurer in her financial report of the Red Cross showed $93.63 had been raised during the year, $35.94 was spent for wool, and in December $50 was donated to the blanket fund.

D. L. Minshall reviewing the splendid work of the boys and the amount of money raised through salvage collection stated the paper collection had netted $81.37, rubber $4.19, rags $7.82 for a total of $93.38. The metal on hand at the school he said, has been turned over to the Senior Red Cross.

Rose Wong, secretary gave a very credible list of knitted articles totalling some 90 pieces, which had been sent to headquarters in March and included:— 2 navy sweaters, 1 air force sweater, 1 khaki sweater, 1 grey sweater 10 pair khaki socks, 2 pair navy socks, 3 pair grey socks, 1 pair grey seaman's socks, 9 khaki scarves, 1 navy scarf, 8 pair khaki mitts 4 pair navy mitts, 3 pair air force mitts 1 pair air force gloves, 1 pair khaki gloves, 3 pair navy gloves, 3 balaclava helmets, 2 pair knee caps 1 pair grey fingerless gloves. Various reports on the years work were given and in the absence of the pressident Helen Kelly, who is spending the summer on a fruit farm at Oakville, vice-president Jean Frankish took charge.

Members of the Junior Institute enjoyed a gay outing on Wednesday night when they held a weiner roast down the River Road.

The thirty members present had a jolly time playing games for some time then Ralph Beavis gave selections on his guitar and a sing song was held around the camp fire.

OUT FROM UNDER

LONDON — (CP).—The Health Ministry, announcing the closing of most of the shelter first aid posts, said the number of Londoners using shelters regularly has declined to 8,600 as compared with a high of 150,000.

WHEN YOU BUY SMOKES TAKE YOUR SMALL CHANGE IN WAR SAVINGS STAMPS

Your Favourite TOBACCO STORE

Lady Teachers Given Raise

HAVELOCK, June 12—(ENS)).— The High and Public School Boards held a special meeting on Monday evening, with Chairman Smith presiding and Trustees Matheson, Green, Sarginson, Young, Anderson, Roche and Miller present. In regard to a written request from the lady teachers of the Public School staff for an increase in salary, the sum of $50 was granted, to begin September 1, on motion of Trustees Anderson and Matheson. Owing to the smaller attendance of pupils in the public school, some discussion followed in regard to reducing the staff from the usual four teachers to three, but no definite action was taken.

A request from R. Buchanan, caretaker, for an increase in salary was discussed, but on motion of Green and Young, no action was taken.

New Army Centre

WAINWRIGHT, Alta., June 12. — (CP).—Army engineers are making preparations for the erection of an army training centre here and sites for a number of buildings have been staked. Establishment of the camp here was announced recently by Defence Minister Ralston.

AWAY GO CORNS

Removed by Cre orn Salve

SATISFACTION OR Y BACK

The first application of C Salve quickly removes soreness. Short emove painful corn, callous or ingrown nail. No cutting, or bulging pad. Safe, simple to use. Get Cress Corn Salve at any drug counter, today, and enjoy guaranteed relief, this time.

Furniture Savings

IN MODERN BEDROOM SUITES !!

New, Modern Streamlining

You'll Search Far to Find Better Value for Your Furniture Dollars!

This smart Bedroom Suite was designed for the home that's truly modern in spirit. Smooth, modern styling. Suite consists of full size bed, chest of drawers, with your choice of dresser or vanity and bench. Outstanding value at 99.00

OTHER BEDROOM SUITES FROM $65 TO $200.00

JUNE BRIDE GIFT SUGGESTIONS

Coffee Tables, End Tables, Tea Wagons, Tri-light, Boudoir, Table and Bridge Lamps, Mirrors, Plaques, etc., etc.

H. FLORENCE FURNITURE COMPANY

204-206 CHARLOTTE ST. PHONE 7651

WHY THE CANADIAN NATIONAL EXHIBITION WILL BE CLOSED FOR THE DURATION

An explanation from the Directors of the world's largest annual exhibition ... now "marking time" in its 64th year.

UP TO A FEW WEEKS AGO it was anticipated that the Canadian National Exhibition would open as usual this year. The Exhibition of 1941 proved to be such an inspiration to greater wartime effort, giving a vivid and comprehensive picture of Canada at war, it seemed the continuation of this great national educational activity was a necessity.

But this is an "all-out" war. 1942 is the critical year. All that counts is production *this* year, *this* week, *today*. So when the government requested the use of all the C.N.E. buildings and grounds to accommodate Canada's growing military forces, there was nothing else for it. The directors of this 63-year-old institution regretfully but cheerfully made their decision. And that is why, for the first time since "Opening Day" in 1879, the gates of the Canadian National Exhibition will remain closed to the public for the present.

There will be no break in the life of the Exhibition itself. True, armed sentries will guard its gates. Troops in training will occupy its spacious buildings, its 350 acres on the shore of Lake Ontario. But the spirit of the Canadian National Exhibition, built through 63 years of stirring events in Canadian history, will remain alive and strong.

Agriculturists from East and West will look forward to the day when they can again meet and exchange ideas at "the Ex." Manufacturers will await another "Opening Day" when they will present new ideas and products to the public. Thousands at home and abroad eagerly look ahead to the day when they can again profit from the educational, cultural, social and inspirational ideas which originate within the gates of this great Canadian institution.

With sincere thanks for the co-operation of exhibitors, voluntary workers and the public, the directors of the Canadian National Exhibition hope that soon—very soon—they will join with you in the unfolding of another important chapter in the life of your Exhibition—Canada's Exhibition.

PRESIDENT

GENERAL MANAGER

CANADIAN NATIONAL EXHIBITION

OPENED 1879 TORONTO

The Examiner

The Peterborough Examiner, published each evening by Peterborough Examiner Limited Office: Hunter and Water Streets, Peterborough, Ont
Subscription Rates: 18c per week in City of Peterborough delivered by carrier; $6.00 per year by mail to outside points
Members Canadian Press, Audit Bureau of Circulation; Canadian Daily Newspaper Association; Empire Press Union; Ontario Provincial Dailies Association
W. RUPERT DAVIES, President; H. L. GARNER, General Manager; G. WILSON CRAW, Managing Editor.

TELEPHONE 4641
Private Branch Exchange to All Departments

FRIDAY, JUNE 12, 1942

Port Hope School Situation

Until now we have refrained from commenting on the situation which exists at the Port Hope High School because we hoped that more specific information about the discharge of the Principal, Mr. J. L. Brackenbury, might be forthcoming. But apparently the affair is to be left in the dark, and meanwhile the situation has been complicated by the resignation of eight of the nine teachers at the school.

The disturbance began two months ago when Mr. Brackenbury was asked for his resignation. The reason for this request was not made public. Apparently Mr. Brackenbury was extremely popular with his pupils, for they made a demonstration of loyalty which involved a parade through the streets of the town. But children are notoriously quixotic, and if Mr. Brackenbury was a hero to them they would do what they could for him, right or wrong. School teachers, however, are not quixotic; in the main they are level-headed and they would certainly not resign good jobs in protest if they did not think that a grave injustice had been done to their Principal.

There is only one thing for the Port Hope School Board to do, if it means to save its face: it must say why it asked Mr. Brackenbury to resign. If their reason is a good one the excitement will die down and possibly the teachers will withdraw their resignations. Of course, if their reason is not a good one—if it springs from some private quarrel, or from some bit of petty spite which has been allowed to grow to mighty stature—the citizens of Port Hope may feel that they want another School Board, and set about getting one.

We cannot believe that the Port Hope School Board has any valid reason for dismissing Mr. Brackenbury; if it has, why has it not spoken before this? If he is at fault in some way, what have they to fear? Their silence serves only to accuse themselves of having brought about a situation which they cannot handle. The School Board, rather than the school Principal, is on the spot.

The resignation of the eight teachers is a serious business. Where will Port Hope find a complete new staff before next autumn? If there is suspicion of injustice the Ontario Secondary Schools Federation will blacklist the Port Hope School and the better teachers will not go there. And what new Principal will put himself in danger of summary dismissal, without explanation, at the whim of a tyrannical School Board? We think that the suggestion of the Port Hope Ratepayers' Association is a good one, and that the obvious solution for the whole matter is the immediate resignation of the School Board before it can do any further damage.

The "Ex" Goes To War

There will be no Canadian National Exhibition this year. We have touched on this matter in these columns before, but we remind you once again that the "Ex" is in battle-dress at the moment and call your attention to the statement on the subject which the Directors of the Exhibition are publishing elsewhere in this paper. We think that the matter is an important one and we are anxious that the true facts of the situation be made clear.

Our National Exhibition is the oldest and the largest annual affair of its kind in the world, and although we are proud of it we have become somewhat used to it. We take it for granted. It has been the place where, for years, we have gone to see what was new in manufactures, what was new in agriculture and forestry, what was new in art and music. Not only did we derive tremendous benefit from the Exhibition; we had a lot of fun there as well. For the duration of the war we must forego the benefits and the fun.

The Exhibition grounds are being used now by troops in training, in order that they may prepare for the big job which lies before them. The "Ex" is not idle. It is not an amusement park which has gone out of business for the duration. It is, rather, a Canadian institution which has put itself unreservedly at the disposal of the country. When the war is over we shall see the "Ex" in its old gay colours again.

A Mirror Of Our Mind

Elsewhere on this page we publish a spirited letter from a Mr. William C. Grant, who takes exception to our comment on the suggestion of the Reverend A. M. Nicholson, C.C.F. member for Mackenzie, that the figures of individual incomes be published by the Income Tax branch of the Treasury. We admire the forensic eloquence of Mr. Grant's letter—indeed we feel that with this gift he might make his mark in politics—but we cannot follow the course of his argument. At a guess we should say that it was an example of what he himself deplores in his initial paragraph as "the all too common insult."

Our editorial, in which we took strong exception to Mr. Nicholson's suggestion, is described by Mr. Grant as being a mirror of our mind. Precisely so. It mirrors our opinion of Mr. Nicholson's suggestion exactly, and the reflection is in no wise disturbed by Mr. Grant's letter. We think that a man's income is a private matter which he may disclose to his friends if he wishes; certainly he will disclose it to the Income Tax authorities. The idea that it should be made public, in order that it may provide political ammunition, we consider as repugnant as the publication of the state of his relations with his wife, or the relation of his soul to God. There are still some things which are a man's own business.

In his third paragraph Mr. Grant bids us "off with the camouflage and have the decency to proclaim the cause we serve." Easily done; the camouflage we wear takes almost no time to "off." We are an independent newspaper, and it is our policy to support the Government in power so long as we can honestly do so. We have no quarrel with the C.C.F., but we reserve our right to criticize any of its suggestions with which we do not agree. We dealt with Mr. Nicholson's notion as we saw fit, and elsewhere on the same page we reprinted an editorial from the Toronto *Globe and Mail* concerning that party with which we thoroughly agreed. On this page today we publish an editorial from the Ottawa *Journal* which deals with Mr. Nicholson's suggestion; it is succinctly headed "Snooping."

We are as eager as anyone for "better social and economic relations for all men" and we think that many members of the C.C.F. are sincere in the belief that their party may bring these into being. But as well as making a study of political parties, their theories and their performances, we keep an eye on human nature, and we have grave doubts about the relation between the New Jerusalem and the C.C.F. And as for Mr. Grant, in parting we wish him great wealth; for we do not believe it a condition of dishonesty. Now we are going to take a peep into the mirror of our mind to see if we can detect a faint smile.

People's War And People's Peace

Doubtless when another three centuries have passed, historians will see our time as an era of class struggle. This will be no matter for surprise to them, and it should not be so to us, for almost every era in history has been marked by class struggle. But our struggles are all the more strenuous because our class demarcations are so nebulous and so confused. The minds of most of us are cluttered with a curious mixture of feudal and Marxian ideas on the subject of class, and it is no wonder that we exhibit strange vagaries when the subject is discussed.

For instance, it is a common failing of men and women of a particular class that they fail to recognize men and women of another class as people like themselves. But it is also observable that this is more often the case when "depressed" classes are thinking of "privileged" classes than *vice versa*. For instance, at the annual convention of the British Labor Party one of the most advanced political thinkers of our time, Professor Harold Laski, showed a strange disinclination to regard the Hon. Winston Churchill as a man; he wanted to stamp him as a Conservative and so dismiss him. We do not know anything about Prof. Laski's antecedents; we know him only as a brilliant man. He has allied himself closely with Labor and possibly he thinks of himself as a Worker of the World. Very well, but we submit that Winston Churchill is also a Worker of the World and that the fact that he is an aristocrat and a Conservative should not blind anyone to his great virtues.

"Mr. Churchill," said Prof. Laski, "has agreed that this is a people's war. We mean to win it but we want from him a pledge that the people's war will be followed by a people's peace. So far he has evaded that assurance. So far he has talked of victory in terms of the old world that is dying, not of the new world that is struggling to be born." Now that, Prof. Laski, is simply rhetoric, nothing more or less than rhetoric and very flimsy rhetoric too. What is all this talk of old worlds dying and new worlds struggling to be born? The Labor Convention should have booed you for insulting their collective intelligence with such rot. Worlds don't die and grow like cabbages; the world and the society which we have in it evolves, sometimes slowly and sometimes rather more quickly, but not by fits and starts. You are an educated man; why do you try to confuse your Labor associates, who probably look to you for guidance, with this sort of soap-box clap-trap.

Of course this is a "people's war." But aren't we all people? Is Mr. Churchill less of a person than Prof. Laski? If the word "people" is going to be confined to include only those who used to be called "the lower classes" we shall be in a pretty pickle. But fortunately the Labor Convention put Prof. Laski in his place by re-affirming its confidence in the Prime Minister.

Floors And Ceilings

By this time we are all familiar with the system of the Price Ceiling, which is designed to keep prices from soaring in wartime, thus preventing inflation of our currency. But Britain has invented something new in economic architecture; it is the Wage Floor. Sir Kingsley Wood, Britain's Chancellor of the Exchequer, has announced in the Commons that, after the first of August, single workers may not have their weekly wage cut below two pounds ($8.90) weekly and that married workers are to be assured at least three pounds ($15.35) weekly. The wage cuts, it may be explained, come not from employers, but from the Government itself, which deducts taxes from wages at the source and also demands a generous slice in income tax.

Before the war the wages paid to labor in Britain were markedly lower than those paid in this country and the U.S. The standard of living was comfortable but not high, and the laborer made no attempt to "keep up with the Joneses." But since the enormous increase in taxation which has been brought about by wartime necessity has cut into the slim wages of the workers it has been necessary to establish the Wage Floor to contral the situation and to prevent actual want.

Our economy seems gradually to be approaching the socialist ideal. Having gained a ceiling and a floor, doubtless the next move will be to bring them nearer together.

NOTE AND COMMENT

The battle at Midway, of course, was only a sideshow.

When Hitler's generals visits him they are made to leave their arms in the ante-room. Then, if the argument becomes hot they haven't a leg to stand on.

Stalin's real name is Josef Vissarionovich Dzugashvili; Hitler's is Schicklgruber; Mussolini's is Mud. And if we may judge from his picture, the Emperor of Japan would't remember his.

A story is told about a Newfoundlander who missed last summer because he was sick in bed all week. Are we drifting toward the same sort of summer?

Large numbers of old coins have been discovered in the Brockville region of late months. Presumably the early settlers of that community must have had a good deal of money, since they were so careless with it.

The Vichy government, at the instigation of the Germans, has ordered every French Jew over six years of age to wear a Star of David as big as the palm of the hand as a distinguishing badge. There is one advantage in this: no one will suspect a wearer of the Star of being a collaborationist.

CORVETTE

Dully she shudders at the solid water,
A pause, and spray stings angrily over.
She plunges, and the noisy foam leaps widely,
Marbling the moon-grey sea. Loud in the shrouds
Untrammelled winds roar songs of liberty.
Free as the petrel hovering astern
Her long lithe body answers to the swell.

Pardon if all the cleanness and the beauty
Brave rhythm and the immemorial sea
Ensnare us sometimes with their siren song,
Forgetful of our murderous intentions.
Through our uneasy peacetime carnival
Cold sweat of death lay on us like a dew;
Even this grey machinery of murder
Holds beauty and the promise of a future.

—*Norman Hampson.*
(In the London Listener).

Defining U.S. Peace Policy

(Winnipeg Free Press)

STATEMENTS by President Roosevelt and by other members of his administration on the establishment of a better world order, and the prospect of the U.S. playing a leading role in that great undertaking, have been most encouraging, even though the statements have usually been of a general nature. Mr. Roosevelt joined with Mr. Churchill in enunciating the principles of the Atlantic Charter. The President has also declared for the four freedoms to be established everywhere. The foundations of a lasting peace must go down to bedrock. Vice-President Wallace stated a month ago that the war must be followed by "a people's peace," and that the century to come "must be the century of the common man."

⋄ ⋄ ⋄

A MORE specific statement of U.S. policy has come from Sumner Welles, Under-Secretary of State. He defines more clearly how the great goal of human welfare is to be reached. This war, he says, must assure the equality of all nations and abolish discrimination between peoples because of their race, creed or color—"the age of imperialism is ended."

New means and mechanisms must be adopted, he further states, for facilitating the exchange of goods and services between nations. He assumed that there would be a general demand for immediate punishment for those held accountable for the catastrophe.

Mr. Welles believes that the U.S. will join the United Nations in disarming the aggressors during the armistice; in taking part in an international police force to maintain order until a permanent system of general security can be set up; in establishing the world organization which will determine final terms of peace "after the period of social and economic chaos which will come inevitably upon the termination of the present war and after the completion of the gigantic task of relief, of reconstruction and rehabilitation which will confront the United Nations at the time of the armistice.

⋄ ⋄ ⋄

THERE has been much favorable comment in the U.S. on this statement of the Under-Secretary, undoubtedly made with authority.

"Mr. Welles does not assume too much," says Anne O'Hare McCormick in the New York Times. "He did not speak too soon or go beyond the purpose rapidly shaping and hardening in the American mind. Americans are fighting only for freedom and lasting peace, and they want to know how both are to be secured. Nothing less than a clear aim, and big enough to fire the spirit of the people, will put the full moral force of this country into the war effort. They are ready for the program bravely and eloquently set forth by Mr. Welles. Unless all four energies are to be spent in vain, nothing is more vital at this moment than to prepare American opinion for the inevitable role we know at last that we must play in the post-war world."

⋄ ⋄ ⋄

BUT the question which must have occurred to many people, whether the Roosevelt peace policy will carry the support of the people of the U.S., is raised by Walter Lippmann in the New York Herald Tribune. The world will not have confidence in U.S. leadership, he fears, until it has assurance on this point. Everyone knows what happened after the last war when Woodrow Wilson's peace policy was rejected by the U.S. Senate.

The crucial question now, Mr. Lippmann remarks, is whether the people of that country are convinced that their part in maintaining the law and order of the world. He knows that there are many people in the U.S. likely to still cling to their old idols, to the policies of economic nationalism.

"What happens will depend," he says, "upon how the industrialists of America interpret the tremendous experience which they are now having. Will they think that they can return to normalcy in another Harding-Coolidge era? Will they think that our armies can be demobilized; and industry reconverted and trade restored by dissolving our alliances and dismantling the war controls? Will they believe they can have one more try at a policy of let-her-rip and the devil take the hindmost?

If they do think this, they will find politicians to do the demagoguery to carry out such ideas. But if the industrialists, or any considerable number of them, take this line, they will surely ruin themselves. They will cause a national disaster. They will wreck all prospect of peace in the world. Yet we must not fool ourselves. The temptation will be strong. The flesh is weak and will be yielding. The will to resist the temptation to sacrifice the long future to immediate profit requires self-restraint and character of a higher order than men usually exhibit in the aftermath of a war."

Mr. Lippmann gives the industrialists great credit for what they are now doing for war production and for the winning of the war. By this, he says, they are winning a place and a certainty of being able to play an important part in shaping the world of the future. But he hopes that they will abandon the old policies and stop the activities of the politicians who formerly professed to represent their interests.

PUT ON ICE

Disguised as an iceberg, a German submarine has been sunk by a British destroyer. Davey Jones's locker becomes a refrigerator.—Windsor Star.

WHAT, NEVER? HARDLY EVER!

—Washington Post.

Letter To The Editor

Editor Examiner:

Sir,—One would naturally conclude that, with the multiplicity of issues of public importance and the consequent possibilities of honest controversy, the meaner devices of the editor's trade, as exhibited in your editorial of yesterday entitled "Publishing Income Tax Figures" were unnecessary. I refer to the stratagems of molding facts to suit the argument, the pretence of independence and the resort to the all too common insult.

No doubt a fair report of Mr. Nicholson's speech would not have suited your purpose. Hence you must needs pluck that part that does to base your comment. Then the declared policies of the C.C.F. do not provide sufficient material for your critical faculties but you must substitute your opinion of the policy for the policy itself. Fabricate and then demolish the result of your own making,—nothing but the device of a lazy and dishonest advocate.

Another stunt,—you stand indifferent above the controversy. You hold not brief for rich men, capital or employer; and you're right for once for the brief you distain to handle is sewn securely inside your editorial short. Off with the camouflage and have the decency to proclaim the cause you serve or cease entirely to damn those who do.

And to end the matter you must insult those, who, in your opinion though they be mistaken, have given freely of their time and money to support the C.C.F. whose program, they believe sincerely, contains the core of better social and economic relations for all men. Many of whom, having had the opportunity to gain financial recognition of their abilities, have refused the meaner chance for the cause they thought more worthwhile.

Criticism is necessary but cheap, corrupt stratagems, used by an editor are not only unnecessary but an abuse of a great privilege and reflect, not on the intended victims, but on yourself. They are a mirror of your mind.

I do not wish you the misfortune of poverty for I do not hold it a condition of honesty. WM. C. GRANT.

Peterborough, June 11.

• Snooping Into Taxes

REV. A. M. NICHOLSON, C.C.F. member of the House of Commons, wants the Government to publish individual incomes as taxed for the Dominion Treasury. He mentioned the case of the John Inglis Company of Toronto which had received, he said, $35,000,000 from the Treasury, and he thought he should know how much of it went to Major Hahn as head of that corporation.

Mr. Nicholson suspects, or he would have ignorant people get the impression, that because the Inglis Company has been paid $35,000,000 for war orders—for making the very necessary Bren guns—that its head must be revelling in vast wealth. That does not follow. The gross amount paid must have gone mostly for materials and labor. Out of its profit the Inglis Company will have paid by far the greater part back to the Treasury in corporation war taxes. And out of his own salary Major Hahn will have made another substantial payment towards the costs of the war. Actually the share of these millions which Major Hahn is permitted to spend as he likes will be infinitesimal. Just how much is the business of nobody but the Income Tax Branch.

Mr. Gibson, as Revenue Minister, reiterated the opposition of all Canadian governments to making public such information, and properly so. No other stand would conform to private rights or public dignity. We have no right to snoop, to peer over our neighbor's shoulder to learn his income or how much he pays in taxes.

And it is no argument for making incomes public that it is done in the United States. We should take the best features, not the worst, from the government of other countries.

• 2nd Front Bogey to Adolf

By KIRKE L. SIMPSON

FORMAL understandings between Russia, Britain and the United States bearing on creation of a second front in Europe this year now are revealed incident to disclosure of the secret visit of the Soviet Commissar for Foreign Affairs, Vyacheslav Molotoff to Washington and London.

The significant part of those official outgivings is neither the fact of Molotoff's visits, the post-war commitments contained in the new London-Moscow pact, nor even the military discussions which paralleled the political talks. What does stick up like a sore thumb is the phrase, "a second front in Europe in 1942."

The rest could have been taken for granted more or less. But the formal statements that second front measures for 1942, this year, not at some indefinite future time, formed the main theme of discussions with Molotoff have a meaning all their own.

EXPAND HITLER'S TECHNIQUE

The Anglo-British war planners have taken a leaf from Hitler's own war-of-nerves manual, and enlarged and expanded on it. They are deliberately telling any German radio listener who dares Hitler ire to pick it out of the ether what they propose to do and when they propose to do it. They conceal only the where and how of projected operations.

No German who has defied Hitler to harken to British or American radio news broadcasts can have much doubt about the situation. Such listeners have more than the wreckage of Cologne and Essen by which to judge second front possibilities of the near future.

They have been told, for instance, that those thousand-planes-a-night shots are but a starter to test out the technical arrangements for air warfare on that unprecedented scale. They have been informed by highest British and American authority that American air power will soon gang up with the British to double or treble the force of the air attack.

They know, also by Allied announcements, that a considerable American army is in the British Isles training in commando tactics, which means invasion tactics. They were promptly informed of the arrival in London of an American army-navy staff charged with the execution of second front plans. No secret was made, quite the contrary, of the arrival in British waters of a powerful American naval task force, including craft heavily enough gunned and armored to deal with Germany's powerful Von Tirpitz.

U.S. NOT DIVERTED

That disclosure was particularly disheartening for thoughtful Germans who heard it. It meant that Japanese intervention to involve this country in two-front war had not diverted American attention from the Atlantic to the Pacific exclusively.

And now comes official word of the Molotoff visits and their results, headlined by the formal declarations from London and Washington that the most urgent matter under consideration was the setting up of a second front against Germany now, this year. That gave an official time element to it all, a time element duly revealed instead of concealed.

Exactly what either Washington or London may know about the state of public morale in Germany at this moment is not revealed. There have been whispers from Scandinavia and Switzerland, particularly since the bombing of Cologne, of growing resentment that Hitler has depleted his western defenses to attempt renewal of his Russian offensive. They seem credible, nor can it be doubted that whatever else is to come in second-front operations in the months ahead, a formidable Allied attack on German nerves as well as German war industry and communications is already in full swing.

Hard To Believe How Time Flies

JUNE 12

1912 George H. Howson, immigration officer, reports that the number of new arrivals in this district from the British Isles shows a slight falling-off compared with last season.

The 24th Field Battery C.F.A. is rapidly filling up and will be at full strength when it leaves for Camp Petawawa.

Peterborough has been placed in Health District No. 4 under the control of District M.O.H. Dr. George Clinton, Belleville.

Lieut. C. H. Ackerman of the 57th Regiment has returned from two weeks' training at Barriefield Camp.

1922 Col. John A. Cooper addressing the Rotary Club says that Canada needs 500 trade agents abroad.

Judge Huycke threatens severe penalties to jurors who fail to attend the June sessions of the County Court.

Some 75 graduates of the Peterborough Normal School attend a reunion at the school.

The executive of the P.A.A.A. has refused to agree to the transfer of Albert Smoke, marathon runner, to the Gladstone Athletic Club, Toronto.

1932 Peterborough police launch a campaign to check on all automobile brakes in use here.

Cheese patrons are urged at a meeting of the Peterborough Cheesemakers' Association to form an organization.

Peterborough Ministerial Association holds its annual picnic at the Rotary Camp, Clear Lake.

Largest crowd of the season sees Peterborough Central League club beaten 3 to 2 by Belleville with Carl Casey pitching for the Nationals.

C.G.E. ball club wins its opening game in the East Peterborough League from the Cogs, 8 to 5.

IN WAR TIME

1917 Ptes. A. J. Lashbrook and Henry Muskrat, formerly of the 93rd Battalion have been officially reported wounded.

Many applications have been received for the position of agent of the Children's Aid Society at a salary of $800.

T. F. Matthews addresses the Baptist Association on problems of the post-war years.

Board of Health asks city council to have the dog by-law strictly enforced.

This was the hottest day of the year with a high of 82 registered.

JUKE BOXES FIGHT

OBJECTIONS that have been taken by downtown restaurant proprietors to the order silencing all juke boxes at midnight deserve some consideration. If, as these merchants claim, their revenues will be seriously affected by the interdict, their cases should be sympathetically dealt with, and it is worth nothing that those objecting claim that the location of their premises makes it impossible for the music to disturb residential districts.

This, of course, is the crux of the situation, and there seems little reason to cut off the contraptions if they do not annoy sleepers, and if the patrons of the restaurants enjoy them. The Police Commission might well consider placing the order on a zone basis, which would cause hardship neither to the sleepers nor the jazz addicts.—Windsor Star.

WHY READ?

THE San Francisco Argonaut reports an announcement by the State Board of Education in California "that it means to change the requirements of teachers in English, so that the pupils will no longer be bothered with British authors, those being eliminated and their places taken by American literature and an appreciation of motion pictures and radio."

"Imagine," said a San Francisco newspaper commenting on this scholastic policy, "a high school senior permitted to graduate without knowledge of Shakespeare, Chaucer, Milton, Scott or Tennyson, but with a high rating in the screen art of Ginger Rogers and the radio appeal of Jack Benny!"

The Argonaut itself views the situation with deep concern. Most of what has been called progress in American life, it says, in the past 70 or 80 years, "has been nothing but an accelerating pace in vulgarization," and it finds this new order in perfect harmony with that trend. "Millions of young Americans," it adds, "have come to believe, with their elders, that business is an end, and even the only end, of life....The two chief ends of life should be creation and contemplation."

But perhaps the most appropriate comment comes from Elbert Hubbard, quoted by the Argonaut:

"It is better to keep your mouth shut, and be thought a fool, than to open it and remove all doubt."

We can let it go at that. — Ottawa Journal.

ODDS AND ENDS SALE

Here's a real chance to save on furniture. To make room for new shipments we are clearing one-of-a-kind pieces, odd chesterfield and bedroom suites, and some dining room suites. There are some pieces which have been slightly shop soiled but are in excellent condition. Every item is a bargain - - be sure to check them all. The very thing you want may be here.

SALE STARTS TOMORROW AND CONTINUES ALL NEXT WEEK

Please Buy for Immediate Needs. Free Storage Only 3 Months

OUT-OF-TOWN BUYERS ARE INVITED

YOUR PURCHASES WILL BE DELIVERED ANYWHERE IN CENTRAL ONTARIO FREE

COMSTOCK'S

Prices Shown are for Cash
Easy Terms Can Be Arranged

2-Piece CHESTERFIELD SUITE - - - SALE PRICED

Chesterfield has neatly carved wood panels on the tops and fronts of the arms. Covered in a durable rust colored repp and tailored with a comfortable high back. Specially priced at **55.00**

Special! Bedroom Suite

With Triple Glass Vanity

Attractively designed bed, chest, vanity and bench in a modern waterfall style, with large wing mirror on the vanity. An outstanding value **79.50**

RUSH! Table Lamp Shades

79c

Slightly shop soiled. Reg. up to 1.95.

Metal Ash Stands

1.69

Reg. 2.25 tubular style Ash Stands.

Krohler LOUNGE CHAIRS

26.50

Comfortable and roomy. Velvet covers.

BEDROOM CHAIRS

6.95

Neat slipper chairs in gay chintz covers.

HANDY MAGAZINE RACKS

1.95

Light finished racks that are easy to carry.

KNEE-HOLE DESK

21.95

Large plain top with deep drawers on each side.

BED PILLOWS

1.59

Well filled pillow in a tan coloured cover. Reg. price, 2.25 pair.

Assortment Lamp Shades

1.00

Coloured Silk Shades for floor lamps.

LAMPS

2.50

In crystal or colours for bedrooms, etc.

DINING ROOM SUITES At Clear-Out Prices

195.00 Duncan Phyfe style suite in richly finished walnut. 9 pieces **169.50**

109.00 7 piece suite with table, buffet and 6 chairs. Now **89.50**

139.50 walnut finished suite with roomy buffet and china cabinet, 7 pieces. Now only **119.50**

159.00 oak suite. Attractively designed and specially purchased for this sale **139.50**

Genuine Walnut DINETTE SUITE

89.50

Extension table, roomy buffet and four chairs with blue leatherette seats.

3-Piece Suite

This is a compact and comfortable Kroehler suite priced 15.00 lower than usual for quick turnover. Chesterfield and one chair in wine. Extra chair green. **79.50**

5 KROEHLER CHESTERFIELD SUITES PRICED FOR QUICK SALE

2 piece modern suite in turquoise striped cover. Reg. 135.00 **99.50**

Rounded arm design, in warm velvet cover, wine with green chair. 3 pieces **129.50**

3 piece suite with heavy wood panels and hand grips in a heavy floral velvet cover. 149.00 value **135.00**

BIG SAVINGS ON BEDROOM FURNITURE

INCLUDING ONE-OF-A-KIND STYLES, SOME OLDER SUITES, OR SPECIAL BUYS

SPECIALLY PRICED SUITES

159.00 suite with triple glass vanity. 3 pieces **139.50**

79.50 suite with poster bed, in walnut finish. 3 pieces .. **59.50**

139.50 suite with rounded ends. 3 pieces **99.95**

119.50 bed, chest and dresser, in light colour **99.50**

109.00 bed, chest and vanity, with triple mirror **95.00**

129.50 bed, chest, vanity and dresser, in light walnut .. **89.50**

ODD PIECES

39.50 vanity	.... now	19.95
25.00 vanity	.... now	14.95
35.00 Dressers	.... now	27.50
59.50 dresser	.... now	39.50
22.50 full size bed,	now	15.00

2 BEDROOM SUITES ½ PRICE

COLONIAL POSTER BED SUITE—NOW **79.50**
This was an American sample suite worth $159.

Large French style suite, in light mahogany. **112.50**
Regularly priced at 225.00

Almost Swept Clean!!! A Few Special Spring Mattresses Still Left

Two Piles of Spring-Filled Floor Sample and Special Mattresses

ASSORTED COVERS AND MAKES

11.95 to 14.95

An Assortment of Metal Beds

With Wide Panels

Assorted styles and sizes. Reg. values up to 22.50 .. **11.50**

ROUND MIRRORS

1.98

Neatly designed. Plain mirror backed with a wood frame.

END TABLES

With Magazine Rack at Each End

Reg. 9.95 end tables with shelf and magazine compartments. **6.95**

Round Coffee Table

3.95

An attractive modern design in walnut finish.

SOLID WALNUT CORNER BRACKETS

2.75

A neat small size corner piece.

END TABLE

With Bottom Shelf

A handy table in the half-round style in a glossy walnut finish. **2.50**

SPECIAL! Cabinet Smokers and End Tables with Book Rack

Inexpensive, yet practical pieces in a grained finish. Specially priced at. Each **3.50**

SOLID WALNUT Occasional Chairs

9.95

A large roomy chair with rich covers.

HALL TREES

5.50

Solid standards with triple hook fixtures.

EASY CHAIRS

22.50

These have been left from a suite.

KITCHEN STOOLS

With Back Rest

1.95

Handy stool in natural maple.

KINDERGARTEN TABLE and CHAIRS

3.50

In natural with red trim.

SPECIALLY BOUGHT FOR THIS SALE! Bedroom Suite With Twin Beds

A large modern design in plain burl walnut without handles. No dresser available. We made a considerable saving on this suite by buying everything the manufacturer had on hand. Regular value about 225.00 .... **195.00**

Period Occasional Pieces in Mahogany

End Tables, Lamp Tables, Wall Brackets, Coffee Tables and Nests of Tables. Priced in two groups ....

16.95 and 26.95

½ PRICE SPECIALS

SOME SHOP SOILED, OLDER STYLES, ETC.

3.50 Radio Bench	1.75
50.00 Maple Dresser with hanging mirror	25.00
10.00 Clothes Hamper Large wicker style .	4.95
19.50 Occasion Chair in green mohair cover	9.75
16.50 Lounge Chair in brown tapestry..	8.25
16.50 Alabaster Table Lamp in green	8.25
25.00 Dresser with hanging mirror ..	12.50
3.00 End Table in solid walnut	1.50
5.00 Mirror in round style	2.50
19.50 Solid Walnut Tea Cart	9.95
8.50 Baby Jumper and Car Seat	4.25
4.50 Kitchen Stool with back and step .	2.25
6.60 high chairs in ivory colour	3.30
15.00 Bookcase with glass door	7.50
2.50 Magazine Rack inwalnut finish	1.25
14.00 Smoker hand- in walnut finish....	7.00

CARVED BACK DINETTE CHAIRS

6.95

Set of 4 .... 27.50

CLOTHES HAMPERS

3.95

Roomy boxes for bedroom or bathroom.

CARPET SWEEPERS

1.95

WICKER Fern Stand

1.95

In a glossy walnut finish.

3 BREAKFAST SUITES

SOME SLIGHTLY SHOP SOILED

One White Enamel Suite worth 69.50, for **49.50**

Natural Maple Suite—Red or Green Trim Reg. 65.00, for **57.50**

Natural Maple Suite With Wood Seated Chairs **53.50**

STUDIO COUCHES and SUITES Marked To Go!

1 ONLY — Sample studio suite. Velour covering. Worth 89.50 **69.95**

2 ONLY — Chrome suite in tapestry covering. Worth 89.00 **79.50**

KROEHLER STUDIO DAVENO WITH ARMS AND WARDROBE **37.50**

NOT MANY OF THESE LEFT TABLE LAMPS with SILK SHADES - - - 3.95

Worth up to 5.95—Some slightly shop soiled.

COMSTOCK'S

FURNITURE - DRAPERIES - RUGS

300 GEORGE ST. BESIDE THE CAPITOL THEATRE PHONE 4683

One Only – Cavalier Chest

42.50 WALNUT CEDAR CHEST - - - **35.95**

ROYALS ARE NOSED OUT 2 TO 1 IN TIGHT CITY LEAGUE CONTEST

SPORTS – DAY BY DAY

By FRED D. CRAIG

The Ladies' Softball League will again hold the centre of the stage tonight when Porcelains and C.G.E., the two undefeated clubs in the loop will clash at the Bowl in a game in which the leadership of the league is at stake. The winner of tonight's battle which will get under way at 7 o'clock sharp will go into undisputed possession of first place so that both outfits will have their heaviest artillery out, gunning for a victory. Norma Strickland of last year's Westclox team will in all probability be Manager Mike O'Brien's twirling choice tonight while Manager Bob Batley of Porcelain will undoubtedly pin his faith on the left-handed pitching of M. Larmer who tossed nice ball against Brintons in Tuesday night's game. It should be a good ball game. The fans are anxious to see Porcelain, a new entry this season stack up against one of the old combinations and the Batley entry will have plenty of supporters in the stands tonight.

* * * * * *

The City Softball League and the softball fans owe a vote of thanks to Manager Fred Griffin's Luckies who in two successive nights have turned up to win one-run victories in the two best ball games of the season and put fresh life and interest in the City League campaign. Luckies knocked off the Soldiers 3 to 2 in Wednesday night's tussle and last night they polished off Manager Roy Parnell's Royals 2 to 1 in a game that was as close as the humid atmosphere in which it was played. It was the first loss of the season for the Royals and toppled them out of first place, Plaza with three wins in succession now occupying top slot while Luckies are tied with Royals, half a game behind the new leaders. The two wins scored by the newcomers to the loop were not flukes. They were the result of steady defensive work behind fine pitching exhibitions by Frank McCormick and Bill Lewis and they indicate that the City League should have a battle royal all the way to determine the playoff positions. There is not a pushover in the loop.

* * * * * *

In last night's game Lewis had the Royal power pretty well under control all the way. The wrecking crew of the losers were spiked, the first five batters being able to produce only two singles off the delivery of the Luckies' southpaw. Royals had nine men left on bases which tells its own story of the effectiveness of the pitching in the clutches. It was a good ball game all the way with each team rattling off a fast double-play, Earl McNabb coming through with a circus catch. George Hawks sparkling with a couple of bullet throws on slow rollers and both outfits refusing to crack under pressure. After a number of fixtures in which runs were as plentiful as customers at the in-and-out store on a Saturday afternoon these last two tightly-fought fixtures have been a treat for the fans.

* * * * * *

Tough On The Brownies

Before the St. Louis Browns ran into the Boston Red Sox they were doing quite nicely and had visions of cinching a first division berth. However the Red Sox have knocked a lot of those visions for a loop by taking the Browns into camp three times in a row. They had a close fit yesterday when they just managed to eke out a win by 8 to 7, but it was a victory nevertheless. Boston were outhit 13 to 11 and the Brownies borrowed some of the Red Sox thunder by banging out three homers but in spite of all that power Boston was found to have a one-run lead when all the returns were in. Brown who went in as a relief pitcher after Yank Terry and Butland had wavered got credit for the win, while Stanley Ferens, last of three Brownie pitchers to see action received the loss. McQuinn, Hayes and Lucadello all hit homers for the losers while strangely enough the Red Sox failed to kick in with a single circuit clout in reply.

* * * * * *

Cleveland handed Washington Senators another beating yesterday but it was a close call. Lou Boudreau's team won the argument 8 to 6 by coming through with a four-run rally in the ninth when the Senators had the game apparently well in hand. Chubby Dean and Gromek did the pitching for the winners with the honors going to the latter while Washington used Wynn, Cathey, Trotter and Zuber and the loss was pinned on Trotter. New York Yanks and Detroit started a game yesterday but it was called in a couple of innings. However, it was too long for the Yanks inasmuch as Buddy Rosar pulled a muscle in his leg and had to retire. Bill Dickey was injured the day before and now the Yanks will be without the services of both crack catchers for a while.

* * * * * *

Among the pitchers of the year who have been going along nicely without attracting a great deal of attention or getting much publicity is the smooth-working Claude Passeau of the Chicago Cubs who looks as if he would be the first twirler in either loop to reach double figures in wins this season. Yesterday Mister Passeau came through with a five-hitter against the Phils to win 7 to 1 and that neighbors, was his ninth victory of the season, which is fairly nice work when you are pitching for a fifth place club.

* * * * * *

The week of June 15-20 has been set aside by the Ontario Amateur Softball Association as Military Bat and Ball Week and all softbal organizations in the province are being appealed to, to assist the association in its task of providing softballs and bats for military camps throughout the country. Peterborough softballers will do their part in this very fine effort and it is likely that one of the City League games scheduled will be made a benefit game in aid of the bat and ball fund. Softball is the most popular game among army, navy and air force men and large quantities of supplies are needed. In the past two years the O.A.S.A. has donated over $1,000 worth of bats and balls to the uniformed men and already this year a considerable quantity has been sent out and other orders are being filled now. However the association is handicapped financially since it has been operating on a very small margin and that is why the assistance of softball groups throughout the province is being sought. Peterborough is ready to do its part for a cause that deserves support.

* * * * * *

Parents of young children are warned that there are safer places for their youngsters to play than at the Ashburnham Bowl when softball games are in progress. For some reason or other there have been more of these very young folks romping around the softball grounds and getting into dangerous spots this season than ever before and league officials are worried because of the very evident danger of accidents. The other night a boy was struck in the mouth when a bat slipped out of the hands of a player and there have been several other close calls because the kids persist in hovering in the vicinity of home plate and around the players' benches. It is suggested that parents who bring their children to the games should keep them under control and those who do not attend themselves but permit their youngsters to do so should warn them of the danger of accidents.

* * * * * *

Sporting Chili Con Carne: The Yanks' lead has been cut to nine and a half games but there is probably not a great deal of nervousness in the New York camp over that development....The Catholic League will stage its first double-header of the season at Memorial Park tonight. Sacred Heart and St. Peter's are billed to play two games, the first scheduled to start at 6.30 o'clock, half an hour earlier than usual, President Ed Prete announces....Only three runs have been scored against the Luckies in their last two games. That is airtight defence....Alsab will be out of training for at least a month because of a leg injury....International League umpires are getting tough. Both Manager Jewel Ens of Syracuse and Al Vincent of Buffalo were chased out of the game last night at Syracuse....The Men's Softball League will transfer its games to the baseball diamond at Riverside Park next week....Incidentally the game betwen Soldiers and Juveniles originally scheduled for Thursday night will be moved up one night and will be played on Wednesday....Teams are asked to notice this change which is made necessary by a long leave for some of the Soldiers next week....The City League campaign looms up like one of the tightest races in its history, with any club in the loop likely to come through with an upset anytime.

League Leaders Pulled Out Of First Place

After tossing Soldiers for a loss the previous night, Luckies came right back in Thursday night's City League game at the Bowl to nose out the Royals 2 to 1 in one of the tightest battles of the young season. In defeating the league leaders Luckies handed Royals their first loss of the season and pulled them out of first place. Plazas going to the top of the heap, while Thursday night's winners and the Royals are now tied for second slot.

It was a pitchers' battle between Lefty Bill Lewis for Luckies and Ronnie Akers, Royals' right-handed gunner, and Lewis turned in one of the best pitching efforts of the season to take the verdict. He held the Royals to five hits, no two in an inning and would have had a shutout if he had not fired a home-run ball to his pitcher rival, a circuit clout by Akers being responsible for the losers' only counter. Lewis had plenty of stuff, and while he issued four bases on balls he tightened up with men on the bases and not once did Royals produce a hit with runners ready to score. Akers pitched nice ball, too, allowing only eight hits and not yielding a base on balls and only one of the two runs scored off his delivery was earned.

Both teams fielded smartly and each infield rattled off a fast double play. The Caccavella keystone combination and Jameson for the Luckies got together for one and McNabb, Maurice Giardino, and Smith combined for a lightning twin killing by the Royals. The feature fielding play was contributed by Earl McNabb, who jumped high to rob Watson of a hit by spearing his drive with his left hand, along the style of the circus grab made by Nick Sero the night before.

It was a light-hitting affair. Only two players got more than two hits, Tony Cacoavella having a double and two singles and Maurice Caccavella two singles for the Luckies.

Luckies flashed into the lead with a tainted run in the second frame. Maurice Cacoavella ran to second when Russ Scriver dropped his fly to short left field. Corrigan was safe on Giardino's fumble, Caccavella going to third. McCormick bounded to Akers, forcing Corrigan at second but Caccavella scored on the play. Patterson hit into a fast double killing, McNabb to Giardino to Smith.

Royals had a chance in the third when Parnell opened with a single to centre and went to second on a wild pitch, but Scriver struck out, Akers popped to A. Caccavella and after McNabb had walked Lewis struck out George Hawks to retire the side.

The losers threatened again in the fourth, but once more the necessary hit was lacking. Smith started with a single to left. Mowry and Pryde were easy on popups to M. Caccavella, but Giardino walked and Parnell got a life on A. Caccavella's fumble. With the bases loaded Lewis got out of the hole by striking out Scriver.

Akers decided it was time something should be done about it. He was first up for Royals in the fifth and teed off on the first ball for a line drive past Stewart in centre field for a clean homer to tie up the ball game.

After that wallop Lewis tightened up and had the Royals stopped for the balance of the game. Luckies threatened in the seventh when with one out M. Caccavella singled to centre and Corrigan hit to right for a base, but McCormick flied out to Pryde and Patterson whiffed.

Manager Griffin's team copped the decision in the eighth. Lewis, first up, was thrown out on a bunt and Watson was out on a close one on a tap to Parnell at short. However, Joe Stewart doubled to the cars in left field and ran home a moment later. Tony Caccavella got his third hit of the ball game, a clean double to right centre.

The teams:

Luckies — Watson, 3b; Stewart, cf; A. Caccavella, 2b; Jameson, 1b; M. Caccavella, ss; Corrigan, rf; Edgar, rf; McCormick, lf; Patterson, c; Lewis, p.

Royals — McNabb, ss; Hawks, 3b; Smith, 1b; Mowry, c; Pryde, cf; Giardino, 2b; Parnell, rf, ss; Holmes rf; Scriver, lf; Akers, p; Fraser batted for Scriver in the ninth.

By innings:

Luckies	010 000 010—2	8	2
Royals	000 010 000—1	5	2

Umpires—Batley and Dormer.

Earl McNabb Hurt In League Game

Earl McNabb, shortstop for the Royals in the City Softball League was the victim of a painful accident during last night's game with Luckies that will keep him out of action for some time.

It happened in the seventh inning when Maurice Caccavella lifted a high fly along the left field foul line. McNabb, Russ Scriver, left fielder and third baseman George Hawks all tried to make the catch. McNabb fell with his right arm under him.

It was thought at first that the arm was fractured but an X-ray examination failed to reveal a break. However the arm was painfully injured and the shortstop will be out of the game for some weeks.

Complete Auto Service
Motor Repairs,
Body Bumping, Re-Painting
J. J. DUFFUS CO.
Telephone 3757

Lawn Bowling

By HERB MARTIN

We believe that Ray Hutchinson's rink, last year a group winner, is the only undefeated one in Group 2, but he had a close one last night. M Levine forced him into overtime.

We notice that the president is hitting his stride. Another nice win last night.

And then the records show that Jack Sedgewick lost his first schedule game. Howard Clegg was responsible

Percy Moore and Percy McFadden were going along nicely until Percy McF. scored a three, a six and a five and then the other Percy faded to the tune of 21-16.

The other winners were T. Ryan, J. McDonald, C. Giroux and R. French, all by comfortable scores.

Sometime, and in the near future we hope we expect to be able to score a win for the rink skipped by your truly. That'll be the day.

This information was given to us last evening up at the greens: At Whitby, on Wednesday, playing in the open doubles tournament, Geo. Gimblett and Ross Hopkins came away with first place and the cup Harold Freeman and Sid Trowbridge won the prize for high single. Not a bad record two entries and both in the money.

The committee is asking of each skip to please post their score on the big blackboard at the conclusion of each schedule game. It will help, in no small way, the committee to keep the records complete and up to date.

Don't forget the men's rinks tournament to-night at 7.30 o'clock. The rules, regulations and fees are the same as any other weekly tournament.

In the ladies' section it's Mrs. J. Kingsbury's rink that is now leading the schedule. Her rink has four straight wins. There are many others who are a close second with only one loss but there's a long way to go yet.

Thursday, June 11th.

R. Dawson	F. M. Warren
R. J. McGrath	G. Fitzgerald
A. Archibald	M. Pringle
T. Ryan	J. Skinner
Skip 21	Skip 16
J. Goldie	L. M. Heath
C Orr	E. Hand
T. O. Donaldson	J. Matthews
J. McDonald	H. R. Martin
Skip 20	Skip 14
A. McWilliams	W. Williamson
E. Mesley	W. Garrow
F. G. Jamieson	V. Selkirk
P. McFadden	P. Moore
Skip 21	Skip 16
W. Phillips	S. O. Taylor
D. Hamilton	L. O'Connor
H. Taylor	J. Muldover
R. Hutchinson	M. Levine
Skip 19	Skip 16
R Williamson	Dr. J. Leslie
W. Kay	E. Braund
S. McCauley	P. Johnston
C. Giroux	F. E. Kerr
Skip 20	Skip 17
C. Renaud	S. Thompson
C. Ray	M. Mandell
P. Hooper	M. Chenhall
C. Elliott	R. French
Skip 13	Skip 20
E. Frost	W. Meredith
M. Breckenridge	Les. Turner
L. Loftus	W. Hamilton
F. Dearborn	Dr. C. Fulford
Skip 21	Skip 14
W. Noftall	
J. Brown	J. Beacock
B. Scott	H. Young
H. Clegg	J. Sedgewick
Skip 19	Skip 13

Ladies Section—

Mrs. B. McLean	Mrs. C. Mowry
Mrs. W. Kay	Mrs. R. Burns
Mrs. F. Dawe	Mrs. J. Cullen
Mrs. H. Wilson	Mrs. H. Beatty
Skip 11	Skip 10
Mrs. H. Young	Mrs. C. Fulford
Mrs. A. McWilliams	Mrs L. Fletcher
Miss L. Allen	Mrs. W. Petrie
Mrs E. DeLong	Mrs. F. Staunton
Skip 12	Skip 11
Mrs. A. Sproats	Mrs. W. Downer
Miss M. Sanderson	Mrs. G. Snowden
Mrs. W. Robson	Mrs. S. Killingbeck
Mrs. H. Graham	Mrs. W. Hepburn
Skip 5	Skip 19
Mrs. R. Payne	Mrs. R. French
Mrs. P. Sexsmith	Mrs. G. Nimmons
Mrs. R. Crowe	Mrs. E. Murphy
Mrs. J. Coursey	Mrs. J. Kingsbury
Skip	Skip ......
Mrs. L. Ackford	Miss J. Walker
Mrs. F. Mowry	Mrs. G. Spence
Mrs. W. Greenslade	Mrs. C. Renaud
Mrs. G. Coleman	Mrs. J. Arnold
Skip 4	Skip 13
Mrs. M. Louden	Miss A. Johnson
Miss G. Patterson	Mrs. L. Riley
Mrs. R. Hopkins	Mrs. C. Williamson
Mrs. J. Baird	Mrs. S. Deyman

Alsab Laid Up For Month By Blind Splint

NEW YORK, June 12. —(AP) — Those roses that Alsab missed at the Kentucky Derby would be highly appreciated to-day by Mrs. Albert Sabath's wonder colt, who will be confined to quarters for at least a month with the first serious ailment of his colorful and profitable career.

A blind splint, that bony growth on the side of the splint bone discernible only by x-ray, was discovered yesterday on one of Alsalb's forelegs, making Shut Out's principal rival strictly a shut in.

Trainer Sarge Swenke said Alsab carried the injury into the Belmont Stakes last Saturday when he wound up a well-beaten second to Shut Out, Mrs. Payne Whitney's Chocolate Charger who also topped him in the Derby.

After winning the Preakness and the Withers, Alsab was favored to show his heels to Shut Out at Belmont, but he never came through with his usual kick in the stretch and the Son of Equipoise triumphed by three lengths.

The rivals for the Three-year-old honors were to have continued their dueling in the $25,000 Dwyer Stakes at Aqueduct a week from tomorrow, but Alsab will miss that one as well as the $25,000 Yankee Handicap on the Fourth of July at Suffolk Downs.

Swenke said he expected to have the colt ready for the $50,000 Arlington classic at ChicagoJuly 25, unless complications developed. He also is slated to run in the American Derby, another $50,000 stake at Chicago's Washington Park, Aug. 29.

Alsab has gone to the post 33 times and earned a total of $202,585, winning $91,975 this year.

Sun Chariot Wins the Oaks

NEWMARKET, England, June 12 —The King's filly Sun Chariot won the Oaks today.

It was the first victory in this classic for the Royal stables and the first time a Royal owner has won the Two Thousand Guineas, the One Thousand Guineas and the Oaks in the same year.

Sun Chariot 4 to 1 favorite, beat the Earl of Rosebery's Afterthought by one length.

Sun Chariot was leased for her racing career by the King from the National Stud of Ireland.

Tomorrow the wartime Derby will be run and another of the King's horses, the unbeaten Big Game, is favorite. Hyperides, winner of the Fakenham Stakes, is rated his most dangerous rival.

The temperamental Sun Chariot, who won the One Thousand Guineas earlier in the season, lost about six lengths at the start but overhauled and began to leave her rivals 2½ furlongs from the finish of the 1½ mile course.

The three-year-old filly's time was two minutes, 33 1-5 seconds and it was announced after the race she would not run in the Derby tomorrow.

Gordon Richards, the King's jockey, who will ride Big Game in the Derby, saaid "Sun Chariot lost ground through running wide but I never had anxieties and she went on to win in a canter."

Peberion, running under the colors of Lord Glanely, was third in the field of 10 as the crowd continued to roar its happiness over the royal victory.

Thousands crowded in the stands raised their hats as the gallant racer crossed the line and another burst of cheering broke out when the winner was led into the unsaddling enclosure.

T. Ohlson's East Glen was fourth, Pay Roll fifth and Perfect Peace a disappointing sixth. Other runners were Treasure From Heaven, Sonibai, Cheerful and Valiance.

St. Peter's Stage 10-Run Rally To Defeat Cubs

St. Peter's scoring ten runs in the last two innings, came from far behind to defeat the Cubs 18 to 14 in an exciting Catholic League game at Memorial Park, Thursday night.

When Cubs came through with eight runs in the fourth and followed in the next frame with two more, putting them in front by six runs, it looked like curtains for the Saints, until they broke lose in the final stanzas.

St. Peter's had taken the lead in second by chasing five counters over the plate, only to lose it temporarily and then roar back to win.

The Cubs are a team who will have to be watched from now on.

Hickey was on the mound for six innings and was nicked for nine runs and walked five. R. Garvey took over the seventh but failed to stop the victors. He allowed five hits and walked one.

Gordon went the route for the winners, allowing only one walk but yielding 20 hits. Cubs outhit the Saints but had more men left on bases.

F. Garvey for the Cubs was dynamite at the plate, getting a double and four singles in five trips to the plate. His brother came through with a double, triple and homer in five times at bat. Sullivan and Caccavella each har two singles and a double in the same number of plate appearances.

Honey Tompkins was the heavy hitter for St. Peter's with a homer, a tripjle and two singles in five times up. Perdue had two for four and Condon and Conroy two for five.

Heffernan for Cubs and Conroy for St. Peter's shone with outfield catches.

St. Peter's Rochetta ss, Condon 3b, Tompkins 3b; Prete 2b, cf; Conroy lf, Gordon p, Perdue c, Herr cf, Sullivan rf, Rev. Father Wolfe 2b.

Cubs—F. Garvey c, Heffernan cf, R. Garvey ss, p; Brady 3b, J. O'Toole 1b Sullivan lf, Caccavella, O'Donaghue rf, F. O'Toole rf, Hickey p.

By innings:

		R.	H.	E.
St. Peter's ..	050 305 5—18	14	1
Cubs	310 820 0—14	20	6

Ground Bombers In Final Frame

The Bombers and Flying Cats zoomed and flew at each other Thursday afternoon in a St. Peter's school game and when everything was all over the latter finished on top by a score of 8 to 7. This was the second of a two in three intermediate series The Bombers took the first one away.

The Flying Cats were at home to their opponents and going into the last half of the seventh the Bombers were leading 7 to 6. With one out the Cats screeched two over the plate to give them the game. Caccavella for the winners and Basciano for the losers did some fine hurling. Both had fine support, too.

Sports Spice

By HUGH FULLERTON
Associated Press Sports Writer

NEW YORK, June 12.—(AP). — Ford Frick, the National League president, figures that take of almost $14,000 for the Cards' relief game was just as good a showing as Brooklyn's $60,000—considering the way the two clubs usually draw and that the Browns played one only nine days before the Cards.

The Practical Side

Reporting that other Pacific Coast League clubs are adopting the Seattle team's practice of raising the American flag before each game, a Seattle sports columnist commented: "It's patriotic, and the drift of the flag shows the outfielders how the wind is blowing."

Double X Marks the Spot.

It seems the Red Sox had a pretty good idea what was coming before Jimmy Foxx was sold to the Cubs....A couple of days before the deal was made, Manager Joe Cronin came into the dressing room and asked: "Has anyone got a first baseman's glove'....Who hasn't on this ball club?" retorted Tony Lupien, a first sacker himself.

Cleaning the Cuff.

Ed Head, the Dodgers' rookie flinger, wants a crack at the Cardinals because he never lost a game to one of their farms. In the Evangeline League he beat New Iberia five straight and last year at Montreal he won three from Rochester.

Balky Tractor Upsets a Race

COLLINSVILLE, Ill., une 12 (AP) —There must be some horse laughs echoing today in the barns of the Fairmount Jockey Club over the iron horse which wouldn't run.

The iron horse—the tractor which pulls the starting gate from the field—balked, and only some efficient waving by attendants prevented a nasty pileup in the seventh race yesterday.

Chris J. Fitzgerald, Canadian-born Illinois Racing Commission steward, declared the race "no contest," a decision rare in racing

Thirteen flesh and blood horses thundered away in the seventh, a mile and one-sixteenth scamper, in good fashion.

Trainers, starters and attendants soon lost interest in the running horses when the tractor refused to run. They co-operated in flagging the horses down as they rounded into the home stretch.

Three horses—Dianapat, Lady Hav and Always Glad—swung wide around the bulky starting gate which almost blocked the track The others were pulled up. There were no casualties among horses or jockeys.

The tractor worked perfectly for the eighth and final race of the day.

Little Scores 62 By Shooting Seven Birdies

TOLEDO, O., June 12 — (AP). — Lawson Little's putter was the best club in the business yesterday as the "grand slam" amateur king of golf in 1934-35 scored seven birdies in the opening round of the eighth annual Inverness invitational best-ball matches.

The 1940 United States open champion, with the aid of two birdies by partner Lloyd Mangrum, came home with a best-ball count of 62, nine under par, to take a one-up victory over Byron Nelson, host pro, and long-hitting Jimmy Thomson.

The Nelson-Thomson 63 was the second best score of the day among the eight pairs of professionals.

Results of the day's opening round in the race for $7,650 in cash and war bonds with the best-ball scores:

Ben Hogan and Jimmy Demaret (65), four up on E. J. (Dutch) Harrison and Denny Shute (69).

Henry Picard and Sam Byrd (67), two up on Herman Keiser and Chandler Harper (69).

Little and Mangrum (62), one up on Nelson and Thomson (63)

Horton Smith and Chick Harbert (67), even with Jimmy Hines and Herman Barron (67).

Thus Hogan and Demaret, the transplanted Texans who won first prize a year ago, were off in front in the race for this season's top award of $2,160. However, in today's round the leaders faced the second-place Picard-Byrd duo, a match which is certain to scramble the standings.

Little who shot a 64 all his own, started the string with a thirty-foot birdie putt on the first hole. He chipped in from forty feet for his bird on the short third. On the seventh, eighth and ninth he scored birdies on putts of four, twenty-five and fifteen feet, hit a thirty-footer or another on eleven and finished by canning a five-footer for a birdie on the eighteenth.

Nelson meanwhile came through with five birdies.

The hot-shots have double rounds scheduled the next three days.

IT'S HARD TO BEAT
CLUB CHEWING TOBACCO
10¢
YOU MIGHT AS WELL CHEW THE BEST

THE CANADIAN DEPARTMENT STORES LIMITED

AS ALWAYS

STYLED TO "QUALITY-FIRST" STANDARDS!

As usual, you can count on EATON-Made-To-Measure Clothes to be Quality . . . first to last . . . entirely hand-cut to your individual measurements from your choice of rich, supple English and Domestic woollens . . . and hand-sewn at the points where hand-sewing is most important.

ONE-TROUSER SUIT 27.50

Other 3-Piece Suits at 35.00 and 40.00

Budget Plan Terms may be arranged if desired.

Military Uniforms
CUT BY HAND
Excellent woollens, authentically styled, at moderate prices.

T. EATON Co LIMITED

FOR SALE LAST WINTER CUBS' PASSEAU WINS 9th LACING PHILS

5-Hit Triumph 7th Straight Win for Veteran

By Judson Bailey,
Associated Press Sports Writer.

Chicago Cubs had Bill Lee and Claude Passeau, their veteran pitchers, on the block last winter and it is scarcely more than luck that this pair still wears those odd suits the Bruins use for baseball uniforms.

Yet to-day Passeau and Lee between them have accounted for 17 of the Cubs' 25 victories in the National League and one wonders where the sixth-place Chicago Club would be if either or both of these big rightanders had been traded to rival aggregations.

Lee won his eighth game Wednesday and Passeau followed with his ninth yesterday in the shape of a five-hit 7-1 triumph over Philadelphia Phils.

The only tally the tailenders made resulted from a fumble by Bill Nicholson in the second inning after Nick Etten had singled.

It was Passeau's 11th straight complete game and his seventh straight victory, although the sequence was interrupted by a siege of appendicitis which kept him in hospital all last week.

The Cubs made 11 hits, three of them by Lou Novikoff.

The only other National League encounter scheduled was between Brooklyn Dodgers and St. Louis Cardinals and for the third day in a row weather kept these fuedists idle.

Half the American League program also had to be postponed, although Detroit Tigers and New York Yankees made a start. The game lasted long enough for catcher Buddy Rosar of the Yankees to sprain a muscle in his left leg and have to be helped off the field. Bill Dickey had been hurt the day before and this left the Yanks with only one able-bodied catcher, Ed Kearse, a rookie from Kansas City, who never had caught an inning in the major leagues.

He went behind the bat for the Tigers' half of the third inning and then the game was halted with Detroit leading 2-1.

Boston Red Sox completed a sweep of their three-game series with St. Louis Browns by winning 8-7 on a ninth-inning run which Jim Tabor singled home. Each team used three pitchers and St. Louis made 13 hits two more than Boston and including homers by George McQuinn, Frank Hayes and Tony Criscola.

Cleveland also completed a sweep of this series Washington by rallying four runs in the ninth inning to beat the Senators 8-6.

ESCAPED DIRECT HIT

MANCHESTER—(CP). — Victor Lewis, "Daily Sketch" new editor, was officially posted a casualty of the York blitz it was reported that he had left his hotel at the start of the raid. His room was completely wrecked by a direct hit.

Rye's Pavilion
DANCE TO-NIGHT
Jimmy Fry
And His Orchestra
Featuring
MAXINE BROWN
Admission 10c
Dance Tickets 4 for 25
Dancing Every Night

The Ump Bites The Dirt

Jim Tadley (in white shirt and white trousers), the Philadelphia Athletics' trainer, works on Umpire Harry Geisel's knee during eighth inning of game with St. Louis at Philadelphia, after the umpire was hit on the leg by a foul tip. Earlier, a foul ball lodged between the metal guards of his mask. Here, LEFT to RIGHT, are Manager "Luke" Sewell, of the Browns; Coach Lena Blackburn of the A's, Geisel, Tadley, Catcher Bob Swift, of the Browns, and Umpire Joe Rue.

Oldtimer Mulls Over Days Of Jim Butwell

TORONTO, June 12.— "I hear," said the Oldtimer as he draped his arms over the railing at Dufferin yesterday, "that Jimmy Butwell ain't patrol judging down at them New England tracks this season."

"Who's Jimmy Butwell?" the Oldtimer's railing neighbor wanted to know.

"You ain't kiddin' me, mister, are ya?" Oldtimer quizzed.

"Not a bit of it, never heard of the fellow."

"Well, you ain't been around much, I can see that," the Oldtimer spatted in disgust, "but just so's you'll know, I'm a-telling you, Jimmy Butwell is just the bootin'est guy that ever crossed a leg on a hoss in Canada or anywhere else. And he's born right here in Toronto, see"

Illness forced Butwell to relinquish his job as patrol judge at New England racetracks, but latest reports from Boston indicate the veteran Toronto-born riding wizard is well on the way to recovery.

Oldtimer's Dufferin rail-leaning neighbor learned that Butwell was born at the corner of John and Front streets in Toronto, and attended John Street School until the urges to follow the ponies overpowered the lure of the classroom. He started galloping for the late John Nixon. One of Jimmy's first charges was War Whoop, the 1904 King's Plate favorite, which finished third to Sapper.

"Freichy Bastien," Oldtimer declared, "showed Jimmy how to hold a seat. Charley Bates helped the lad get his first mounts. Then he headed across the border, where Jimmy Keene gave him a job and started him on his way"

Even Rode for the Czar

Between 1904 and 1928 Toronto's Jimmy Butwell probably was astride more of North America's outstanding thoroughbreds than any jockey in history. He even took time out to spend a couple of years in Europe as contract rider for the Czar of Russia.

Jimmy's visits to Ontario were infrequent, because of his heavy program of stake engagements across the border, but he showed up in 1921 to win the King's Plate with Herendesy.

Back in 1912 when the Windsor Jockey Club was the mecca for many of America's greatest stables, Butwell won the Frontier Handicap with Star Charter.

Between Oldtimer's memory and the Racing Manual, you can find out about Jimmy Butwell for yourself. You'll spot his name listed as jockey of the winner in practically every major stake event ever run between 1909 and 1925. Only the Kentucky Derby escaped him.

Butwell had Derby mounts three times two of them history-making events. He was third with Sharpshooter when Regret, the only filly winner in Louisville records, triumphed in 1915.

He was in the 1919 Derby show when Sir Barton and Johnny Loftus surprised the turf world by beating Billy Kelly and Earl Sande by five lengths. Butwell was sixth with Be Frank. He was eleventh with Herron in 1920 when Paul Jones topped the parade. In 1926, when Hamilton-born Chick Lang triumphed with Reigh Count, Jimmy was way back in nineteenth place with Charmarten in a twenty-two-horse field, greatest ever to go in the Derby.

But only in the Derby was Butwell an also-ran. He swept through the racing calendar with victories in major stakes aboard such great performers as Roamer, Lucillite, Omar Khayyam Billy Kelly Boniface, Careful, Pebbles, Blazes, Buskin, The Masquerader, Ten Point, Sand Marsh, Hourless, Sweep, Joy Smoke, Ticket, Hilarious.

No wonder Oldtimer was disgusted at a neighbor who confessed he'd never heard about Jimmy Butwell.

BASEBALL RECORD

INTERNATIONAL LEAGUE

	Won	Lost	Pct.
Newark	33	18	.647
Montreal	31	21	.596
Jersey City	31	23	.574
Toronto	25	27	.481
Baltimore	24	26	.480
Buffalo	23	28	.451
Syracuse	23	33	.411
Rochester	21	35	.375

Thursday Results

Syracuse 4, Buffalo 3.
Baltimore 6, Rochester 3
Montreal at Jersey City—Postponed.
Only games scheduled.

AMERICAN LEAGUE

	Won	Lost	Pct.
New York	38	13	.745
Boston	29	23	.558
Cleveland	30	25	.545
Detroit	31	27	.534
St. Louis	28	29	.491
Chicago	20	32	.385
Washington	21	34	.382
Philadelphia	22	36	.379

Thursday Results

Boston 8, St. Louis 7
Cleveland 8, Washington 6
xDetroit 2, New York 1
Chicago at Philadelphia—Postponed.
x—Called end of second.

NATIONAL LEAGUE

	Won	Lost	Pct.
Brooklyn	37	14	.725
St. Louis	29	20	.592
Cincinnati	28	26	.519
New York	28	26	.519
Pittsburgh	25	28	.472
Chicago	25	30	.455
Boston	26	32	.448
Philadelphia	16	38	.296

Thursday Results

Chicago 7, Philadelphia 1
Brooklyn at St. Louis—Postponed.
Only games scheduled.

AMERICAN ASSOCIATION

	Won.	Lost.	Pct.
Kansas City	32	16	.667
Milwaukee	29	19	.604
Minneapolis	30	24	.556
Louisville	26	27	.491
Indianapolis	24	28	.462
Columbus	22	24	.478
Toledo	22	32	.407
St. Paul	18	33	.353

Thursday Results

zIndianapolis 4, Kansas City 3
z—11 innings.
ySt. Paul 6, Toledo 2
y—Called end of sixth.
xMinneapolis 6, Columbus 5
x—Second game of double-header postponed.

Wednesday Night Results

Toledo 10, St. Paul 3
Milwaukee 4, Louisville 3
Columbus at Minneapolis—Postponed.

Major Baseball League Leaders

By The Associated Press.

AMERICAN LEAGUE.

Batting—Doerr, Boston, .383.
Runs—Williams, Boston, 52.
Runs Batted In—Williams, Boston, 61.
Hits—Spence, Washington, 77.
Doubles—Higgins, Detroit, 18.
Triples—Spence Washington, and Heath, Cleveland, 7.
Home runs—Williams, Boston, 15.
Stolen Bases—Case Washington, 11.
Pitching—Haynes, Chicago, 5-0.

NATIONAL LEAGUE.

Batting—Reiser, Brooklyn, .365.
Runs—Ott, New York, and Reiser, Brooklyn, 38.
Runs Batted In—Mize, New York, 43.
Hits—Holmes, Boston, 62.
Doubles—Hack, Chicago, 18.
Triples—Slaughter, St. Louis, 5.
Home Runs—F. McCormick, Cincinnati, 9.
Stolen Bases—Murtagh, Philadelphia and Miller Boston, 8.
Pitching—French, Brooklyn, 4-0.

BY ANY OTHER NAME

The Rocky Mountain canary is not a bird but a burro.

Orioles Hammer Red Wings 6-3 Chiefs Scores 4-3

By The Canadian Press

The successful fight being waged by Montreal Royals and Jersey City Giants to overhaul the first-place Newark Bears, who assumed a commanding lead by winning 20 of their first 26 games, has received most of the attention of the International League fans.

The Giants have won 15 of their last 22 starts and now are serious pennant contenders. The Royals are only 2½ games away from the Bears.

There is only the difference of six games between the last-place Rochester Red Wings and the fourth-place Toronto Leafs.

Baltimore Orioles crept to within one percentage point of the Leafs, who remained idle yesterday, by hammering out a 6-3 victory over the Red Wings. Ray Roche held the Wings to three hits, one of which was a home run by Gene Lillard in the second inning.

The seventh-place Syracuse Chiefs defeated Buffalo Bisons, 4-3, in the only other game played to shorten to three games the distance that separates them from the sixth-place Bisons.

Mnagers Jewel Ens of Syracuse and Al Vincent of Buffalo were banished by the umpires during the sixth frame when the Chiefs scored all their runs to overcome a three-run Bison lead, enabling them to break a four-game losing streak.

Ens was chased for claiming that Dutch Mele's blooper along the left field foul line was fair while Vincent was given the thumb for arguing that Lindsay Deal was out sliding into third for a triple which drove in Syracuse's first two runs of the evening.

Some Sport Shorts From Britain

By ALLAN NICKLESON
Canadian Press Staff Writer

LONDON, June 12 —(CP)—When the Richards boys guide their mounts down the stretch, brotherly love disappears in the dust. Following the Round Tower Handicap at Windsor, Clifford lodged an objection against his brother Gordon, many-times Britain's champion jockey.

Gordon, on Lord Glanely's Crown Colony, had beaten Clifford on the heavily-backed Abbeville by little more than a length. It was a driving finish and the horses appeared to touch about a furlong from the winning post.

Following the race the brothers were said to have had a heated argument in the jockeys' room. The objection flag was hoisted but the protest was overruled.

The Barbarians, famed wandering rugby club nicknames the "Baa-Baas," are in again. They've played and won their first game of the season.

The club was founded by a select band of rugger enthusiasts at an oyster supper at Bradford in 1890. Since then it has been the ambition of every ruggerite to be invited to wear the Barbarians' famed black-and-white jerseys with monogram, and to have the privilege of wearing the "Baa-Baas'" tie of Oxford and Cambridge Blue with a white stripe between the blues.

The war has hit hard at the Barbarians' ranks. Since September, 1939, at least 10 "Baa-Baas" and International rugbyists have died or been killed on active service. Several others are prisoners of war.

It was mighty exciting when girl employees of two factories met in a football game—so exciting, in fact, that an appeal has gone out for sets of football boots and shin guards for the return match. It seems the gals played in gymnasium slippers and several were hurt. There was many a sort toe and one girl was carried off with a sprained ankle.

Three mobile kitchens containing everything from soup plates to floor mops, were presented by the Canadian Ladies' Golf Union to the Women's Volunter Service for Civil Defence.

Leary Nicholas Constantine, West Indies Negro who was the highest-paid professional cricket player in Britain before the war, is now welfare officer in the labor ministry. He looks after the comforts of 400 highly-skilled West Indian negro workers.

Former British lightweight champion, Cpl. Dave Crowley was kayoed by a fellow RAFer, AC. Jackie Rankin in the fourth round of a scheduled 10-round bout at London. The old "one-two" finished Crowley.

REVENUE INCREASE

Increased use of Canada's transit system has brought the revenue per car mile from its 1933 low of 31.93 cents to 37.75 cents in 1941.

MOVIE TIME TABLE

Capitol—"How Green Was My Valley", 2.20, 4.35, 6.45, 9.05.

Centre—"Parachute Battalion", 1.45, 4.30, 7.20, 10.05; "Glamour Boy", 3.05, 6.00, 8.45.

Regent — "True to the Army", 1.30, 4.20, 7.10, 10.00; "Trail Blazers", 3.20, 6.10, 9.00.

2 Royal Horses Favored To Set History

NEWMARKET, England, June 12—(CP Cable).—The King's horses and the King's men—his trainer and jockey—were one-sided betting choices to make racing history by winning both the Oaks to-day and the Derby Saturday.

No Royal 3-year-olds ever have hit this double in one year, but in the filly Sun Chariot, beaten only once in her career, and the colt Big Game, which never has been defeated, the King is favored to do it for the first time.

Already this pair has won two of the season's top classics for 3-year-olds. Big Game took the 2,000 Guineas and Sun Chariot the 1,000 Guineas, over the same Newmarket course a month ago.

Looks Like Sweep

And today, Britons were putting their shillings on His Majesty to sweep the big four for the first time in British racing. He not only has the horses, but also the trainer, for Fred Darling has won seven previous Derbies. What's more, Jockey Gordon Richards is the leading condidate for riding honors again.

The likelihood is for a field of a dozen in the Oaks and thirteen in the Derby, both over the mile-and-a-half route. The Oaks field was cut yesterday through withdrawal of Lady Derby's Light of Day. Chief threats for the Big Game in the Derby are the Earl of Derby's Watling Street, ridden by last year's jockey champion, Harry Wragg, and Lord Rosebery's Hyperides. Sun Chariot is eligible for both races and if she gallops to an easy victory in the Oaks, Trainer Darling may send her right back in the Derby.

Although war restrictions on transportation and lack of accommodations in this town will reduce the crowds from prewar levels, it is expected the stands will be jammed.

The King, through pressure of wartime work, has not seen his horses run this season, and it is considered unlikely that he will.

A double victory in the Guineas had never before been accomplished by a Sovereign, nor has the Royal stable ever won both the Derby and the Oaks—nor ever has it had such a good chance.

Odds-On Rating

The King's horses are expected to be odds-on favorites at post-time, not only because they are considered the most impressive thoroughbreds in many years, but also because they are trained by Darling and will be ridden by Richards, who rode them in their Guineas triumphs.

The Derby is the only major turf event that Richards, Britain's champion jockey in 13 seasons, has never won. A fractured leg kept him out of the saddle last season, but he has made a great comeback this year. Darling, who saddled Owen Tudor, last year's Derby winner, will be after his eighth Derby triumph, a mark which would break the record of seven held jointly by the late John Porter and Darling.

A temperamental lady, Sun Chariot remains a Derby entry, but turf circles hold the belief she will run only in the Oaks, an event restricted to fillies. In that race Lord Glenly's Perfect Peace is expected to furnish the stiffest opposition, as she did in the One Thousand Guineas.

Sport Snapshots Across Canada

By SCOTT YOUNG
Canadian Press Staff Writer.

TORONTO, June 12 — (CP). — Retirement of Vancouver's Ken Black from all but charity golf competition recalls this story about the 1937 Canadian amateur tournament in Ottawa: One night Black was fooling around on a driving range, chipping to the green with an iron held backwards.....A gal watched him awhile, then walked over casually and remarked "I'm only starting this game myself, but I'm sure you'll do much better if you hold the club with the face pointing towards the green."

Black thanked her politely, and reversed the club.

Paddock patter:

Gayle Smith and Mel Peterson are juggling heatedly for top spot among Western jockeys....Each had won 20 races a couple of days ago.... Vancouver's 42 days of racing starts June 27 and the drums are beating ....Not many tracks on this continent can match Toronto Dufferin's betting systems.....The mutuels work on a $1 basis and among the bets is a $2 combination for place and show....That's the ladies' delight.

Incidentally:

Eddie Quinn, Montreal fight promoter, mused after Maurice (The Angel) Tillet drew only $1,800 in Chicoutimi: "They must be used to strange sights around there."....American airmen travelling north through Canada to Alaska make their own sport as they go along.. ..Last week Ken (Edmonton Journal) McConnell had a telephone call from one group asking him to arrange a softball game for them for the next day....Ken fixed it lining up some of Edmonton's best talent as opposition.

Joe Kennaway, former goal star with Glasgow Celtic, is the playing coach of Montreal Wings in the National Soccer League...Bill Durnan, Montreal Royals' goalie, won't be with Royals next year....A rink skipped by W. J. Arniel had an eight-end in lawn bowling at Kingston....That's as unusual as a no-hitter in baseball.....Army Week should turn up something special in athletics, but the details still are lacking.....Bill (Kingston Whig-Standard) Walshe reports a remark by Gnr. Ted Reeve topnotch Canuck sportswriter turned soldier.. ..Said Reeve, of his Army career: "If I ever get to England they'll take one look at me and say we've bled Canada to death."

Remember When—

By The Canadian Press.

Germany's Max Schmeling won the world heavyweight boxing title from Jack Sharkey at New York 12 years ago to-day. Schmeling was awarded the crown on a foul in the fourth round when the bout ended in wild disorder. He lost the title to Sharkey two years later in 1932. Schmeling last was reported on an exhibition boxing tour of Germany to help bolster the morale of the German people.

Enjoy the
Cool Breeze
Off Lake Chemong
and
DANCE
to
Jimmy Duffus
And His Orchestra
TO-NIGHT
at
CHEMONG PAVILION
ADMISSION 10c
DANCES 4 FOR 25c
For Sponsored Dances
Phone 6791

Regent
TO-DAY and SATURDAY
A Good Week-End Program—Mat. Daily
"JERRY'S THE BERRIES! JUDY'S HIS CUTIE!"
A Paramount Picture starring
JUDY CANOVA · ALLAN JONES
ANN MILLER · JERRY COLONNA
in
TRUE TO THE ARMY
Feature No. 2
THE 3 MESQUITEERS—in
"THE TRAIL BLAZERS"
PLUS! SERIAL, "THE SEA RAIDERS"
COMING — THE COMEDY HIT OF THE YEAR
"RIDE 'EM COWBOY"
WITH YOUR FAVORITES—ABBOTT - COSTELLO

TO-DAY AND SATURDAY CENTRE
"BAIL OUT!" comes the command! "CHIN UP!" pray their sweethearts!
In 40 seconds the danger's over —if everything goes right!
PARACHUTE BATTALION
FIRST DRAMA OF AMERICA'S NEW SKY TROOPS
ROBERT PRESTON · NANCY KELLY · EDMOND O'BRIEN · HARRY CAREY
with
BUDDY EBSEN · PAUL KELLY · RICHARD CROMWELL · ROBERT BARRAT
And Feature No. 2
JACKIE COOPER
SUSANNA FOSTER—in 'Glamour Boy'
Plus! "Timid Toreador" - Colored Cartoon

JUNE WEDDING GIFTS!
BOOKS - GREETING CARDS!
LEATHER GOODS - PICTURES!

GIVE McBRINE LUGGAGE TO JUNE BRIDES

TECHNICAL BOOKS!
- Machinists
- Tool-Makers
- Electricians
- Draughtsmen

We Carry in Stock Books Published By
McGraw-Hill Pub.
Industrial Press
Machinery
Theo Audel Pub.
American Technical Co.
Ask about the book you are interested in.

See Our Supplies of:
- Drawing Boards
- T Squares
- Triangles
- French Curves
- Boxwood Rules

BOOK SPECIAL!
"HOW GREEN WAS MY VALLEY"
Movie Edition 1.69
See the picture now showing at the Capitol Theatre.
READ THE BOOK

GIFT Suggestions From Our Gift Shop—
- Cups and Saucers
- Glass Salad Plates
- Bread Boards
- Wood Salad Plates
- Pictures
- Pen and Pencil Sets
- Leather Pieces. Tan, blue

Visit our Gift Shop for helpful suggestions for gifts.

Notepaper and Envelopes — Note size pad, 2 pkgs. Envelopes... Both for 29c

McBRINE LUGGAGE
- Twin Sets
- Gladstones
- Brief Cases
- Aeropacks

DEYELL'S BOOKSTORE
PHONE 9641
393 George St. Near Hunter

CHEX Radio Broadcast

1430 ON YOUR DIAL

FRIDAY, JUNE 12

6.00—Canadian Press News
6.10—Ivoriettes
6.15—Swing and Sway
6.30—Album of Familiar Music
6.45—Waltz Time
7.00—Canadian Press News
7.07—Sportscast
7.15—Carson Robinson
7.30—Secret Service Scouts
7.45—Lucky Strike Bait
8.00—C.P. News
8.05—Music By
8.15—Donald Novis Sings
8.30—Barn Dance
9.00—C.P. News
9.05—Concert Hall
9.30—As You Like It
10.00—News
10.05—War Commentary
10.15—Riding the Range
10.30—Make Believe Ballroom
11.00—News
11.10—Organettes
11.15—Sign Off

SATURDAY, JUNE 13

7.30—O Canada
7.35—Farm Fair
7.45—On The Mall
8.00—Canadian Press News
8.10—Hit of the Day
8.15—Toast and Coffee
8.45—Morning Devotions
9.00—Canadian Press News
9.05—Tops In Pops
9.30—Waltzing With You
9.45—Keyboard Kapers
10.00—Safety Club
10.30—Dance Music
10.45—Coming Events
11.00—Canadian Press News
11.05—Organettes
11.15—Port Hope Salute
11.45—Luncheon Music
12.00—News of Hollywood
12.15—Nat Shilkret
12.30—National News
12.45—Farm Folks Hour
1.00—Canadian Press News
1.05—Farm Folks Hour
1.30—Song Shop
1.45—From The Classics
2.00—Canadian Press News
2.05—Make Believe Ballroom
2.30—Victor Album
3.00—Canadian Press News
3.05—Melody Matinee
3.30—Sincerely Yours
3.45—A to Z In Novelty
4.00—Canadian Press News
4.05—Barrelhouse, Boogie-Woogie and the Blues.
4.30—On Parade
4.45—Music By Cugat
5.00—Canadian Press News
5.05—Lindsay Salute
5.45—Ted Steele

DANCE
TO-NIGHT and SATURDAY
OZZIE WILLIAMS
With Your Favorite Music
Every Night
SUMMER GARDENS
PETERBOROUGH

A FAMOUS PLAYERS THEATRE
CAPITOL Today
HOW GREEN WAS MY VALLEY ... THE PICTURE THAT WON SIX ACADEMY AWARDS!
HOW GREEN WAS MY VALLEY
WALTER PIDGEON · MAUREEN O'HARA
DONALD CRISP · ANNA LEE · RODDY McDOWALL
PLUS! Color Cartoon "HAPPY CIRCUS DAYS" and LATEST NEWS EVENTS

Veal Slumps $1 Hogs Gain, Sheep Hold Firm

TORONTO, June 12 — (CP). — Butcher cows and fed calves were down 25 to 50 cents in cattle trade on the Livestock Market here this week. Other killer cattle were steady to strong.

Veal calves lost $1 cwt. Hogs gained 15 cents. Sheep and lambs were firm.

In cattle trade weighty steers sold at $11.50 to $13, with a few choice at $13.25. Butcher steers were $11.50 to $12.85, and heifers $11 to $12.50. Fed calves closed at $12 to $13.25. Butcher cows were mostly $8 to $10, with a few to $10.50. Light stockers were strong at $9 to $11.50, and stock calves weighing 120 to 350 pounds sold at $12 to $13 cwt.

Good milkers and springers brought $100 to $130 each.

Veal calves opened 50 cents lower and lost another 50 cents on Wednesday. The close was at $14 to $14.50 for best vealers, with common downward to $9.

Hogs gained 15 cents to close at $15.50 dressed, with sows at $11.50 dressed. Feeders sold at $11.50 live-weight with a deduction of $2 per head.

Spring lambs continued to sell by the head at from $10 to $16 each, with most sales between $12 and $15. Best prices were paid for lambs weighing 170 pounds and upward. Sheep ranged in prices from $5 to $8 cwt. with some light ewes at $8.50.

Weekly Summary of Receipts:

	Cattle.	Calves.	Hogs.	Sheep-Lambs.
This week ..	4,451	3,454	3,793	1,617
Last week ..	4,750	3,377	4,098	984
1942 to date ..	112,155	56,266	91,958	21,203
1941 to date ..	117,412	54,777	105,437	48,887
This week 1941 ..	5,335	3,033	5,137	1,524

GIRL GUNS GREASE!

MAKING automobiles last longer—run smoother—is Anne Snelling's contribution to the war effort. Another case of a girl doing a man's job—and doing it well. But it takes all the vim and energy she has. No wonder she's a booster for the "Self-Starter" Breakfast! Says a big bowl of Kellogg's Corn Flakes with milk and sugar helps her sail through her working day. Will help you, too. Get some Kellogg's today!

MORE ABOUT—
15,000 Nazis
Continued from Page 1

Bureau said.

Red army fliers were credited with destroying or damaging 80 German tanks, more than 300 trucks and 12 munitions and fuel depots in widespread operations Wednesday.

Allied agreement on the urgent task of "creating a second front in Europe in 1942" cheered the capital.

Hugh street crowds listened in impressive silence last night to a broadcast announcing the Anglo-Russian Treaty and the Soviet union's understanding with the United States on war and post-war problems. Russian officials expressed profound satisfaction.

Foreign Commissar Vyacheslav Molotov, who represented the Soviet Union in both London and Washington conferences, issued a 1,200-word diplomatic note charging deliberate atrocities to the German high command.

Molotov said the Nazi plans embraced "extermination of the Soviet population, prisoners of war and guerilla fighters by bloody violence, torture an dexecutions, and the massacre of Soviet citizens, irrespective of their nationalities, social standing, sex or age."

MORE ABOUT—
Coup at Tulagi
Continued from Page 1

which ones to hit. In a melee there is no time for detailed assignments. We just went to work with torpedoes and bombs.

"The only thing I clearly remember as the dive bombers pushed over into screaming dives was that each pilot was yelling something into his radiophone, some cussing but most yelling 'Remember Pearl Harbor.'

"We did not catch the Japanese exactly flat-footed, but they got up no anti-aircraft fire until the attack had started. By that time it was too late."

"When we completed the attack," Burch said, "the harbor was filled with sunken and burning ships, a few of which managed to crawl to the beach to keep from sinking.

"Nine were definitely sunk, possibly 11. This included two heavy cruisers, three light cruisers, two destroyers and two large transports. In addition we sank numerous small boats and lighters by strafing. We believe we also sank a seaplane tender and a third transport. The whole harbor was strewn with smoking wreckage...."

MORE ABOUT—
Municipalities Hold
Continued from Page 1

He declared also: "We have changed our official attitude from 'we can't' to 'we won't.' Is Canada's word to be broken? Shall a bitter posterity say of Canada, 'in the great struggle for human freedom Canada did not do her part so very well?'"

In his discusion of the liquor question, Mr. Hepburn disclosed he had given the matter of prohibition a lot of thought recently. As far as he was personally concerned, administering the Liquor Control Act was distasteful to him. It was a subject in which the human element entered to such a great extent. Real prohibition rested primarily on the individual.

"Prohibition in an area like Ontario, surrounded by the wet provinces of Canada and the United States would cause illicit liquor to flow in our direction like molasses in summertime," he said. "The supply would be augmented by bath-tub gin and squirrel whisky, causing, as it did before, blindness and insanity. Heaven knows our mental hospitals are overcrowded now. Do not add to our problem, for it is your problem inasmuch as I tax you for their maintenance."

Hit By Enemy Torpedo

The torpedoing of tankers and the speedy movement of the crew in its race for life, is not conducive to the careful taking of photographs. All the more reason that this remarkable picture making its appearance is so startling in its details. The ship, torpedoed and shelled, is half-submerged. Huge clouds of smoke from the blazing oil, still rise skyward. The sinking took place off South America. No other details are available.

MORE ABOUT—
Cardin Charges
(Continued from Page 1)

the House resolve that such a measure, unaccompained by specific proposals for conscription wealth and industry, would be "contrary to the peace, order and good Government of Canada."

This amendment was ruled out of order by Speaker Glen. The speaker said it conflicted with House rules of procedure.

Mr. Coldwell, like Mr. Cardin, claimed that the country had been divided on conscription unnecessarily and said too much attention was being paid the military aspect and not enough to the material side of the war effort.

Mr. Blackmore dealt only briefly wtih conscription. He devoted his time largely to a demand for better distribution of resources ,better use of manpower, and assurance of an income of $50 a month for life to every serviceman and every serviceman's wife.

Want Bill Widened.

Mr. Douglas announced that he would not vote for the bill unless there was assurance that conscription of manpower would be accompanied by conscription of wealth, industry and material resources.

He said: "I'd vote against this amendment if only on the grounds that if men are to be conscripted they should be conescripted under a measure passed by this House with the machinery used subject to review by this parliament.

Mr. Roebuck said he interpreted the nine to one "Yes" vote given by his constituents in the plebiscite to be a vote for conscription and not a vote "only and exclusively to set a Government free from shackles of its own making."

His electors had placed a meaning on the "Yes" vote, "which was not the meaning given to it by the Prime Minister."

He was unable to complete development of this argument because of application of the 40-minute time limit rule.

Mr. Church expressed belief the Government's policy would prove a disappointment to those who had voted affirmatively in the plebiscite.

Capt. Lapointe, appearing in uniform, said he was opposed to conscription and would oppose the bill. He expressed confidence that more men would be obtained by volunteer methods than by coercion.

The Senate passed the $2,000,000,000 War Appropriation Bill and the Government's $750,000,00 Loan Bill. Two members of the Upper Chamber, Hon. C. C. Ballantyne, Conservative Leader, and Hon. C. E. Tanner (Con., Nova Scotia), criticized Canada's shipbuilding program .

Premier Applauds

In the House of Commons Prime Minister Mackenzie King sat listening and often applauding, while Mr. Cardin, his political and long-time cabinet colleague, assailed the government's handling of the conscription issue. Later Mr. King joined with many others in congratulating his former minister on the speech.

Mr. Cardin resigned his two portfolios of public works and transport in protest when Mr. King introduced his conscription measure last May 11, soon after the April 27 plebiscite in which the great majority of Canadian voters released the government from its pledges not to impose conscription for service overseas.

But Quebec electors had voted heavily against releasing the government from its pledge, Mr. Cardin said, and it was to them that the promise had been given.

He said: "We have been released by those who do not attach any importance to the pledges that were given because they were not interested at all."

Mr. Cardin said all government had promised Quebec continuously since Confederation that the people of French racial origin would never be forced to go abroad to fight.

Pledges to that effect had been given by Mr. King, the late Justice Minister Lapointe, and himself, and by the opposition leaders since the outbreak of war. The pledges had been given to get votes.

Now that pledged word was being ignored, said Mr. Cardin, and while he had always been willing to make concessions in the interests of harmony and unity, when a concession became a "betrayal" he refused to go to that limit.

He charged that the Government had followed a policy of "appeasement" in Quebec by telling the people through various means that there would be no conscription and that the measure was merely a "gesture" to satisfy other parts of Canada.

No Proof of Majority Vote

He would submit to the will of the majority, but there was no proof that the majority supported conscription since the plebiscite was according to the Prime Minister not on that issue.

He suggested that in moving toward conscription for service overseas, Mr. King was influenced by a minority less important than the minority in Quebec.

Mr. Coldwell opened the afternoon's debate. He said "in time of acute crisis the Prime Minister has been and still is pursuing his well-known technique of procrastination in the hope that time will solve the problems that cry for immediate solution."

The fact that passage of this amendment would empower the Government to enforce conscription at any time it desired without further reference to Parliament was "contrary to all the assurances of the Prime Minister that Parliament would decide that issue."

Mr. Coldwell said this policy brought confusion because those who want conscription "are incensed by it" and those against conscription "do not believe it."

"The result is further confusion, further argument and discussion, prolonged controversy and increasing bitterness.

"This lack of leadership, this policy of rift, cannot be tolerated any longer."

Too much stress was placed upon the military and not enough on the material aspect of Canada's war effort.

"I condemn as thoughtless and irresponsible demagogues those people who speak of this war only or mainly in terms of soldiers and more soldiers....

Need Better Plan.

"What we need, what we have lacked and still lack, is a comprehensive plan of selective service for our material resources as well as our manpower."

Mr. Blackmore declared the Prime Minister's claims of having mobilized Canada's resources appeared in the face of obvious facts, "mere gaudy and flamboyant twaddle, hollow, insubstantial and deceptive."

He listed a long series of social reforms which the Government should and could initiate, and claimed there was a great wastage of manpower owing to faulty planning by the Government.

Mr. Blackmore estimated that up to 150,000 persons in Canada now were out of work in spite of the great manpower need.

Spring Chickens Ease Slightly

TORONTO, June 12 — (CP). — The dressed poultry market is showing a little more activity, the Dominion Bureau of Agriculture reports, adding that evidently the meat situation is having some effect on the poultry market.

Receipts are more plentiful and are meeting with a fairly good demand. More fowl and broilers are arriving and there is a slight increase in arrivals of Spring chicken, 3½ to 4½ lbs, with quotations for these slightly lower. Some dealers are buying only enough light birds to meet current requirements. Frozen chicken are moving freely locally and out-of-town. The out-of-town shipments are composed of numerous small lots to eastern points and a fairly good movement to the north country. As is usual at this time of the year, the summer resort trade is beginning to open up. A few old turkeys continued to arrive, but are slow and storage stock of this kind of poultry is draggy.

One car of Grade B milk-fed chicken is due to arrive from the West this week costing 29c lb. with ½c spread on the ¼lb. average.

Quotations are practically the same as the previous week, with the exception of Spring chicken.

Dealers are quoting producers and country shippers, nominal:

Spring chickens—3½ lbs., 25c lb; 4½, 26c;.

Broilers—Grade A milk-fed, 27c lb; Grade B milk-fed, 26c; Grade A, 26c; grade B, 24c.

Fowl—Grade A, 5 lbs. and up, 233c; 4 to 5 lbs. 22c; 3 to 4 lbs, 20c. Grade B, 5 lbs, and up, 21c; 4 to 5 lbs. 20c; 3 to 4 lbs. 18c.

Old turkeyls.—Hens, 22 to 23c; toms, 18 to 20c.

Old roosters—16 to 17c.

CONSTANT FARE

The actual revenue per passenger on the Canadian railways has been almost constant at 6.23 cents since 1922.

2,599 Boxes of Cheese Are Sold Campbellford's Weekly Board

CAMPBELLFORD, June 12. — (ENS) — The Campbellford Cheese Board will not meet again until June 25 it was announced here last night. This decision came as the result of a motion passed on May 21st when members decided then to bring up the question of weekly meetings early in June. It was emphasised that the adjournment was only for one week since nearly all were opposed to any suggestion of suspending operations for a longer period. That this might help with the gas and tire situation in so far as both buyers and salesmen were concerned, was also taken into account in arriving at decision to adjourn. Cancellation of the June 18 meeting will not however hold up the delivery of cheese. By an arrangmement made last night buyers will have the same selections shipped to them automatically next week.

Thirty-two factories offered and sold a total of 2,599 cases of which 15 were colored and the balance white. Eight of them divided the white and J. Bradbury took the colored at 20 cents for Canada Packers. White went at 19¾ cents and were taken as follows: A. J. Meyers for Flavelles Ltd., 322; V. Spencer for Belleville Cheddar Cheese, 326; H. Tremaine for Swift Canadian Co. 319; W. S. Stiles for P. W. McLagan Ltd., 335; H. B. Wood for Olive and Dorion, Montreal, 315; W. D. Bedell for A. A. Ayer Co. Ltd. 328; P. J. Murphy and Son for Hodgson and Rowson, 313; W. H. Bailey for Lovell and Christmas, 322.

Factories boarded as follows: — Avonbank 95w; Beaver 123w; Bras 32w; Crow Bay 90w; Cedar Creek 83w; Empire 93w; Hoards 117w; Ideal 49w; I. X. L. 32w; Kimberley 70w; Menie 113; Percy (Warkworth) 93w; Prince of Wales 60w; Rylstone 127; Standwood 30w; Trent Bridge 98w; Trent Valley 112w; 15c Woodlands 91w; Maple Leaf 123w Bobcageon 71w; Burnley 103w; Daisy D 95w Killarney 75w; Ormonde 88w; Pine Grove 62w; Selwyn 35w; Silverwoods 90w; Warsaw 64w; Warminster 45w; Young's Point 29w; Oakdale 22w; Port Creamery 168w.

Cheese Boards

OTTAWA, June 12—(CP). — Boarded, 1,723 boxes white cheese. All sold at 19¾ cents.

ALEXANDRIA — Boarded, 2,729 boxes white. All sold at 19¾c.

VANKLEEK HILL—Boarded, 4,097 boxes white. All sold at 19¾c.

CORNWALL — Boarded, 3,334 boxes white. All sold at 19¾c.

NAPANEE—Boarded, 2,406 boxes white. All sold at 19¾c.

KEMPTVILE — Boarded, 4,614 boxes white. All sold at 19¾c.

INGERSOLL — Boarded, 1,920 boxes large white cheese, 468 twins, 183 triplets. Sold, all large whites at 19¾c f.o.b. Montreal; 130 twins at 19½c f.o.b. factory; remainder at 19¾c f.o.b. factory; 43 triplets at 19½c f.o.b. factory.

Canada's Fastest-Growing Tea

Blended and packed in Canada

At your grocer's in 7- and 12-oz. packages—also in improved FILTER tea balls.

WHAT! only $6.15 premium on a $5000.00 policy?

"Yes, that's your Monthly premium" (at age 30)

● Here is a new kind of life insurance that is giving thousands of Canadians who could not easily afford other types of insurance, the financial protection they need... security now and a guaranteed income in later life.

The plan works like this: you choose any policy that suits your needs, but instead of paying the first year's premium, you pay for one month only. For example, at age 30, the premium on a $5,000 Double Protection life policy is only $6.15. As a service to you, the company will accept your checks, one for each month of the year, all post-dated.

This system enables you to meet the extra demands upon your income—for war-time taxes and war-savings certificates—without letting your insurance program suffer. North American Life's monthly Budget Plan is the safe, modern, easy way to financial independence. Send the coupon for free Budget Memo Booklet and folder telling how you can have the extra protection you need for as little as $5 a month.

NORTH AMERICAN LIFE

HEAD OFFICE: 112 King Street, W., Toronto, Ont.

Without obligation, please send me information about your Special Budget Policy, together with free Vest Pocket Budgeting Booklet.

Name

Address

107R

D. V. KETCHESON Branch Manager ROYAL BANK BUILDING

High In Style—Low In Price

Hall's Feature In Misses Tub Frocks

Eyelet Embroidered and Fine Batiste
Cool Cotton Blouses

2.98 and 3.95

For that cool, composed, fresh appearance, why not wear one of these frosty white blouses with your separate skirts and summer suits. Lots of lace on sheer batistes, or allover eyelet embroidered pique and sheers. Short puffed sleeves. Sizes 12 to 20.

Brand New Arrivals

ON SALE TO-MORROW 2.98

Tahiti Cloth! Chambrays! Ginghams! Spun Rayons!

You can have a whole Summer wardrobe for ever so little by sharing this special! Lovely cool, fresh looking dresses in Summer's leading styles. . colorful stripes, neat checks, allover florals and novelty patterns. All in flower-fresh tubbable colorings. Sizes 12 to 20.

English Nickel Plated
Sewing Needles

We recently received a splendid shipment of these superior quality gold eye, nickel plated needles that were convoyed from England. A good choice of sizes, also various sizes in each package. PACKAGE .... each 5

Cool Frosty White
Summer Gloves

Mostly trim pull-on styles in fine quality cotton or rayon. Some with novel embroidered trims on back. Full range of sizes 6 to 8. At this price they represent an outstanding value. Pair 1.00

Large Carry-All
Handbags

Of course you'll want a white purse to carry with your Summer outfits. We have a grand selection in dull or polished finish simulated leathers, in extra large pouch and underarm styles. Nicely lined and fitted. SPECIAL VALUE 1.98

Crisp Cotton Print Aprons

Smart little aprons you'll love to slip on over your light frocks. Several neat styles in fine quality cotton prints. A good selection of patterns finished with contrasting color bias tape trims. Two Price Groups ...... .39 and .69

Women's Spun Dresses

Made by the Manufacturers of Martha Washington Frocks

You'll like the graceful lines, the cool fresh appearance of these lovely dresses. Softly draped bodices, slenderizing skirts, and short comfortable sleeves. Allover patterns on grounds of Blue, Navy, Rose, Turquoise and Maroon. Sizes 36 to 44. SPECIAL VALUE 3.50

WOMEN'S and KIDDIES' SOCKEES

Plain Colors—Stripes—Checks

You'll want a whole Summer's supply of these fine lisle or rayon mixture socks. Both 'Lastex' top or turned down cuff styles in all wanted plain colors as well as gay stripes and colorful checks. Sizes 5½ to 10½.

TWO PRICE GROUPS ..... .25 and .29

TWO SPECIAL VALUES IN
Printed Sport Hankies

Fine quality cotton squares with choice of brightly colored printed patterns and borders. Ideal for Summer long use with your tubbable frocks, sport outfits and light suits. Buy several at these attractive prices.

.5 and .10

DIAL 5761 RICHARD HALL LIMITED DIAL 5761

The Peterborough Examiner

VOL. LXXXV, No. 137 — PETERBOROUGH, FRIDAY, JUNE 12, 1942 — PAGE 9

MAIN STREET TOPICS

MORE MEN.

Either the shortage of men is not so acute as has been indicated or there have been so many girls getting married that the shoe is now on the other foot. At any rate, instead of the usual two girls to every man, on Thursday night down town there were two soldiers to nearly every girl. Things must be looking up.

CADET DISCUSSION.

A request from the Navy League that the Board of Education endorse a plan to organize a sea scout corps in the city brought the whole questions of sea, air and land cadets in the open at the Board of Education Thursday evening. On motion of Messrs. Carley and Canning, the cadet committee of the Board was asked to bring in a report.

NEW MEMBER.

P. D. Scollard, local lawyer and former school teacher, was welcomed by members of the Board of Education on Thursday night. He replaces J. G. McCarney as separate school representative on the Board of Education. D. G. H. Melton voiced a formal welcome on behalf of the board.

WANT NAMES.

The R.C.A.F. Auxiliary of Peterborough would like to have the names of all the overseas boys from this county in the service. Send names to Mrs. R. Harle, 336 Rubidge street.

BRING ON THE RUBBER.

Art Metcalfe, who runs a service station out of Chemong, has a pile of tires stacked in front of his place of business to remind passersby that rubber is needed in this war effort. Farmers and others in the little community have been turning in the old tires at the garage, and the salvage is turned over to the Red Cross. Old tires should be dug out of drive sheds, tool sheds, garages and every other place, and turned over to the salvage. Canada needs that rubber now.

FIXING CONTROL ROOM.

An offer from the Civilian Defence Committee to decorate and wire a room in South Central School, 26 feet by 42 feet, for use as a report and control centre was received by the Board of Education on Thursday. The committee asked, however, that the Board supply and connect up radiators to heat the room. The Property Committee was asked to bring in a report, and in the meantime the room is available should the committee require it.

TEACHERS SEEK TRAINING.

Radical changes in the curriculum of school training to include the new course in defence training, has made it necessary for teachers to attend summer school to get training in the work. Dr. H. R. H. Kenner stated 13 teachers at the Collegiate were willing to attend the school. The Board of Education agreed to pay the $10 fee per person up to 13. The Government pays transportation and board.

BICYCLES STOLEN

Thefts of bicycles have not been so common here since the introduction of the license system, but two cases were reported to the police Thursday. A bicycle belonging to R. McQuaide, Mark street, was taken from the rear of the police station but was recovered last night on George street. A machine belonging to Reg. Green, George street, stolen from the Regent laneway, has not yet been recovered.

WRONG WAY

The top part of the back wall of the old Opera House fell with a roar and rumble across Water street, carrying scaffolding with it, and narrowly missing two cars. There was no person in the vicinity when the bricks flew.

IT CAN BE WORSE.

How would you like to have taken a hot water bottle to bed with you last night? An elderly citizen briefly reviewed the experience this morning, receiving due reportorial sympahty. His dentist wouldn't pull tormenting tooth, and just as he expected, night brought pain. So his wife filled the rubber bag, and the heat of it was just about the limit of endurance. But, of two evils or hurts! And with his face against the hot bag he finally fell asleep, unaware of the atmospheric warmth outside and in.

SUSPESDED SENTENCE.

At the suggestion of Crown Attorney V. J. McElderry, K.C., Magistrate R. B. Baxter in police court this morning suspended sentence in the case of a young man who pleaded guilty to stealing a sum of money. It was explained to the court that it was the first time the accused had ever been in trouble and that full restitution had been made.

JUVENILE DISCHARGED

A fifteen-year-old Otonabee boy, charged with failing to attend a drill of the 2nd Midland Battalion, appeared before Magistrate R. B. Baxter in juvenile court here this morning and the charge was withdrawn on condition that the boy return his uniform and equipment to the unit. He is below the legal age for enlistment in a reserve battalion.

Millbrook Man Breaks His Arm

MILLBROOK June 12.—(ENS).—Douglas Sheppard met with a painful accident on Tuesday, while unloading some heavy timber at the mill yard, when one piece, the end of which had dropped, came back with a rebound, striking his left arm, and breaking the bone between wrist and elbow As this is the busy season with Attwooll & Sheppard, the injured man is managing to go on with the business of the firm, despite a good deal of pain and inconvenience.

Whistle Announces Payments to Funds

About that off-the-beat blowing of a factory whistle at 11.15 and 11.30 a.m. today! It was down at Canada Packers, and there was nothing wrong. In fact you might say that things were emphatically right in that incident.

Of course it was unusual, an 11.15 blast. Some people down that way were curious about it, others were somewhat apprehensive. You know the proneness of folks to feel alarm about things that are strange and unexplained, especially in variations and divergencies from the established order.

Briefly those fifteen minutes meant time out for contributions to the Red Cross and Community Chest Fund. It sounded uptown when the fact arrived like a ceremonial flourish to an action which generally becomes mere routine. even removed from the contributors themselves, but in this method at C.P.C. an emphasis reflecting the importance of the fund and also its sustenance.

Some persons telephoned to the Examiner asking why the whistle was blowing before the work morning had ended.

Struck By Car Girl Suffers Bruises

When she was struck by an automobile while crossing Hunter street at Aylmer street, Thursday, Eleanor Sheehy, 18, of 366 Simcoe street, had her right elbow bruised but otherwise escaped unhurt.

The girl was crossing from the east side of the street to the west as J. W. Grandy, R. R. 1, Ida, drove his car south on Aylmer street.

LOANS

$50 for $3.58 (Total Cost)
$100 for $7.10 (Total Cost)
when repaid in six monthly instalments

Cash Loan You Get	4 paymts	6 paymts	10 paymts	12 paymts	15 paymts
$25	$ 6.57	$ 4.46	$ 2.78	$ 2.26	
50	13.13	8.93	5.57	4.73	
75	19.70	13.39	8.35	7.09	
100	26.26	17.85	11.13	9.46	$ 7.78
125	32.83	22.32	13.92	11.82	9.73
150	39.39	26.78	16.70	14.18	11.67
200	52.52	35.71	22.27	18.91	15.57
300	78.79	53.56	33.40	28.37	23.35
500	131.31	89.26	55.66	47.28	38.91

See other loans and payment plans in table. You can get a loan quickly on your own signature. No endorsers needed. No credit inquiries are made of friends or relatives. Payments in the table include all charges at the rate of 2% monthly as authorized by the Small Loans Act, 1939.

HOUSEHOLD FINANCE
Corporation of Canada
Established in Canada 1928
PETERBOROUGH, ONT.
Second Floor, Lansfield Block
177 Charlotte St., Opp. Loblaws
M. E. Holt, Manager — Phone 5841

HEAR
J. W. NOSEWORTHY
THE MAN WHO DEFEATED MEIGHEN
Speaking At
Co-Operative Hall
OPP. C.P.R. STATION
Sat., June 13, 8 P.M.
UNDER THE AUSPICES OF THE PETERBOROUGH WEST C.C.F. ASSOCIATION
Public Are Cordially Invited

Girls Complete Course As Inspectors

Lunch at the Alparka Bar to-day was the last for the group of girls completing the present month's inspection course in the big Genelco plant. The sentiment of farewell pervaded the corner spot where quite a number of the girls have been adding brightness and color to the daily lunch crowd.

They came from places near and remote in Canada, and now they are about to disperse to east and west with the likelihood that their Peterborough experience was merely a temporary acquaintance ,and that their paths will never cross again.

That was the spirit of this parting luncheon at Alparka. The regulars down there liked these girls. Nearly all of them are university graduates, espcialely from th west, where girls hope and striv for university degrees with which to approach life for its best offerings, but where local opporunity is far too meagre. From the middle west and the extreme west, from the educational areas surrounding the university centres, Winnipeg, Saskatoon and so on to Victoria, on the coast.

Enquiry down at the corner affords the information that this training in inspection was undertaken by the Federal Government, through one of its departments, in the need of obtaining a corps of smart girls qualified to do the work of inspection in various plants throughout the country where Government work was in progress. It transpired that intimations would be sent to the heads of universities, as one medium, seeking girls for this work, and in that way they came to Peterborough, the first of them about a year ago.

The classes averaged thirty to forty girls, and from all accounts the total number of Genelco graduates is between 300 and 400 when the present group leaves to-day. Incidentally it is understood that while the Government undertook this work providing training. Genelco put an adequate space at the disposal of those who were directing the classes of girls.

So far the demand from month to month has exceeded the supply. Industries all over the country send in requests for girls who have graduated from the inspection classes, and by the end of each month, a list of vacancies has been compiled.

The young "inspectresses" are allotted to those posts, and they are gone. Toronto, Regina, Ottawa Vancouver. And so one class concludes its work to-day and another begins next Tuesday. And from what the girls say this training course is "no cinch." It demands considerable study sometimes a great deal of it especially in mathematics with emphasis on trigonometry and some of the girls at lunch have admitted that it was a whole lot of headache for a while. But, all that was pleasantly behind them to-day as they arrived for their last lunch in the unconventional surrowdings of Alparka They will likely never forget Genelco and the corner spot.

Woman Has Knitted 184 Pair of Socks

Mrs. R. J. Wolstenholm, 535 Bolivar street is setting a fine record. She has begun her 185th pair of socks and expects to do as many more again. Not only does she knit socks, but she also does afghans and other knitted articles because she considers it her duty to help those boy who have given up good jobs and left their homes to defend Canada.

Although she has no one overseas herself, Mrs. Wolstenholm keeps a special lookout for mothers who have sons over there and tries to keep them supplied with socks and other comforts. This winter she gave up her meetings and parties and stayed home to knit because she felt it didn't hurt her to give up a little pleasure, when the men in the armed forces are making such a sacrifice.

"I think the women I know are doing a simply wonderful job, far more than I am contributing," Mrs. Wolstenholm said. "You have no idea how anxious those who cannot knit are to learn and they are so patient. I intend to keep on knitting just as much as I possibly can."

W. Lawrie Cameron Killed In Air Raid

Flt.-Lt. Wilfred Lawrie Cameron, nephew of Mrs. E. Ford, 583 Aylmer Street, and J. D. Cameron, 571 Gilmour Street, was killed in air operations over Germany, about two weeks ago, according to word received by his parents, Mr. and Mrs. W. L. Cameron, Edmonton.

A commissioned officer in the R.C.A.F., he arrived overseas this year after serving nearly three years as instructor with the R.C.A.F. at Brandon, Camp Borden and Trenton. He was particularly well-suited to this work, for before the war he was a civilian pilot with the Consolidated Mining and Smelting Company.

A younger brother, Sgt Pilot Gordon Cameron, is also stationed overseas with the R.C.A.F.

OVERLAND EXPLORER

Samuel Hearne was the first white man to reach the Arctic overland from Hudson Bay.

Brothers Follow Father's Footsteps

L.-BDR. GEORGE CHAPPELL — GNR. JACK CHAPPELL

Two boys, Gnr. Jack Chappell and L.-Bdr. George Chappell, are following in their father's footsteps. Their father, Walter Chappell, of Lakefield, served overseas in the last war He enlisted in the 93rd Battalion and was later transferred to the 52nd Battalion. Gnr. Jack Chappell is serving overseas with No. 2 C.A.R.U., and his brother is with the 4th Anti-Tank Battery overseas.

Trucks Moved 200 Loads Of Soil in Day

Two hundred truck loads of earth were shuttled across the south end of the city on Wednesday from the hillside site of the Wartime Housing Company's staff house on Monaghan Road to the municipally owned property between Rink and Townsend streets, west of George street.

And that was just one day's removal. This noisy and constant traffic has been going on for something like two weeks. W.H.C. is not likely to change the topography of that western slope of the city just across the boundary line from the Canadian General Electric Company, but apparently they are going to cut out a big hunk of the lower slope of the hill before they are finished with whatever landscaping is involved.

Each truck load is about four cubic feet, and the aggregate daily haul is 800 cubic feet. City Engineer Parsons estimated this morning, that to distribute a foot of earth over the Townsend street area, including the lacrosse box and adjoining land owned by the city, would require 6,000 cubic feet, a little more than seven days' trucking.

These Glenn trucks seem to be constantly on the road, going or coming, Wolfe, Albert, Rubidge, Townsend and Rink streets. Delivery of two hundred truck loads means 400 trips there and back, and the neighbors are willing to believe that this estimate is close to the actual performance.

Some of the earth has been top soil, and the rest is lower strata, even some quick sand. Meanwhile the upbuilding of the staff house is setting a rapid constructional pace.

Eight Men Join With Rangers

Eight more local men joined up with the Prince of Wales Rangers, Second Battalion, on Thursday evening, to swell the ranks of this reserve unit.

The men are all from the city of Peterborough, and enquiries received last night from other city chaps, indicates there will be quite a wave of recruits next week on Tuesday and Thursday. The ever-growing danger to the West Coast from the Japs is convincing many luke-warm prospects that they may be called on to defend their homes much sooner than they thought, and thus they can now see the value of having some training in the handling of weapons.

Following are the recruits: John Alexander Miller, 423 Dublin Street; Walter Wyman McAnerin, 700 Armour Road; Arthur Williams, 406 Sheridan Street; Neil Alexander Christie, 348 Stewart Street; Donald Thomas, 23 Braidwood Avenue; Wallace Nelson Coombes, 283¼ Park Street; Leslie Maudsley, 33 Lafayette Avenue; Earl Thomas Seguire, 57 Crescent Street.

Cottage Rents Are Pegged At 1941 Level

Peterborough is a centre of a summer cottage district, hence the announcement by officials of the Wartime Prices and Trade Board that the rental of summer cottages and other seasonal premises is just as much controlled by the regulations now in force as is the rental of accommodations available for occupancy the year round.

Unless specific authority has been received the rental ceiling affecting summer cottages and similar accommodations must not rise above that which prevailed during he season of 1941 and the owners of such premises must provide at the same rental, all services which were available to tenants during that season. If the premises were not rented last summer the rental applying to them during the most recent renting tenancy becomes the ceiling.

Individuals becoming tenants of summer cottages are also reminded that under the rentals regulations they are required to receive from their landlords at the time the oral or written lease is contacted a statement in a written form designated by the Wartime Prices and Trade Board, setting forth the maximum rental applicable to the accommodation in question and the rental paid bp them and a second copy of this declaration must be made by the landlord within ten days.

Red Cross Praises Work of Students

The Red Cross is lavish in its praise for the work done by the high school students during the year. The last articles have been turned in and in this donation there were 457 garments. This included knitting for the soldiers, sailors anr airmen and for refugee children there were 30 complete units of seven articles each for girls size 4. These units consisted of nightgown, skirt, bloomers, cotton blouse, knitted pullover, socks and cap. There were dresses for which Richard Hall Company awarded a prize to the best sewer and which the ladies of the Red Cross said were beautifully done and artistic into the bargain. There were also afghans, knit by the grade niners who are all capable of knitting now, and next year the teachers in charge believe there will be a substantial increase because of this. This work is being shipped to Toronto, from where it will be forwarded to England.

War–25 Years Ago

By The Canadian Press

JUNE 12, 1917.—King Constantine of Greece abdicated and was succeeded by his second son, Alexander; Allied forces landed at Piraeus and French troops occupied Corinth and Larissa. Canadians captured enemy strong spots near Lens.

Promotions Are Made in Rangers

More than 500 trainees from the Toronto district have been taken into the military camp at Niagara to take their basic training along with the Prince of Wales Rangers, 1st Battalion, under command of Col. J. A. Dewart, M.C.

It is believed that a great many of these men will go active service and be absorbed into the Rangers for service anywhere on the world war fronts Quite a number of junior officers are also with this Peterborough unit at the present time, on loan from their own units, to aid in the training.

The list of promotions and appointments as contained in the Battalion Orders show quite a number of Peterborough men stepping up into the non-commissioned ranks. Pte. W. J. K. Masters, Pte. Jack Keating, Pte. F. L. Montgomery, Pte. F. V. O'Keefe, Pte. B. Sanders are all named Lance-Corporals. A.-Cpl. M Parnell is to be A.-Sergeant. Pte. Mark Davis of 236 Woodbine Avenue has enlisted with the Rangers, being taken on strength on May 28. Acting-Sgt. P. S. Cavanagh is named A.C.Q.M.S. L.-Cpl. H. H. Braden to be A.-Corporal. Pte. E. G. Mattice to be L.-Corporal. Pte. F. Alton to be L.-Corporal, and Pte. E. F. Williams to be L-Corporal.

Staff Changes Announced In City Schools

Changes in the staffs at various schools in the city were approved by the Board of Education in monthly session on Thursday evening when the changes were presented by Dr. C. M. Scott, chairman of the committee on appointments.

The first change called for the transfer of Arnold Noftall from the Prince of Wales School to the King Edward School as acting vice- principal with salary accordingly. Mr. McKee, is transferred from King Edward School to Prince of Wales School. Mrs. Payne is engaged as teacher at King George School for the term of one year at a salary of $950.00.

Considerable discussion centred around the resignation of Miss Anne Heideman as secretary of the Collegiate, and the resignation was accepted. However in the original report of the committee on appointments, Mrs. Minion who has been assistant secretary was named secretary, and Miss Margaret Westbye was appointed to the post of assistant secretary. J. E. Huggins, secretary advised teh members that Mrs. Minion did not care to accept the position of secretary, and therefore the entire question was referred back to the committee for further review.

Requests Assistant.

Following the regular board meeting, the committee on appointments went into session to dispose of the business which was piling up. A letter from Dr. H. R. H. Kenner advised the Board that he had joined the Collegiate staff as classical master in 1893, and in 1908 he was named principal, a postion he has held ever since. Dr. Kenner pointed out that it was customary in schools of that size to have a vice-principal, and he suggested the senior teacher L. J. Pettit for that position in order that the burden of work and responsibility might be lightened. This letter will be dealt with later by the committee.

Given Increase.

Miss Musa Cox, first full time music supervisor in the local schools, who has been on the staff for the past eight years asked for a salary increase. She stated her salary was now $1800 and she requested that a maximum of $2400 be set for the position. With an increase to $2,000 starting in September next. The maximum was set at $2,200 with $2000 salary starting September and $100 a year increase from then on.

Howard David, mathematics teacher at the Collegiate has been called up for compulsory military service, and the Board faced with one of the major problems of the year in trying to replace him. This man according to information tabled at the meeting is an outstanding teacher of mathematics, and is teaching pupils being trained for war industries under the War Emergency Training Plan. Mr. David explained to the Board at an earlier meeting that he had an opportunity to join the civilian branch of the R. C. A. F. as a teacher of metorology and mathematics and the Board granted him leave of absence under this arrangement. Now the Board feels that he is doing such valuable work on his job at the Collegiate that every effort should be made to secure an extension of time for him. T. J. Carley maved that the Board apply for special consideration in this case, in view of the fact that he is much more valuable to the war effort where he is than he would be a private soldier.

Seeks Increase.

Henry Toole, teacher in charge of long letter to the Board sought an increase in salary from $3300 to $3500. Such an increase would give him a salary the same as F. E. Johnston, who is in charge of the Vocational Department. The communication will be dealt with at a later date.

J. E. Huggins, secretary-treasurer of the Board was given an increase of $200.00 a year. Mrs. Harvey Webber, a supply teacher was taken on the public school staff for a year, and Mrs. Cargill, nee Miss Connie Legon will continue on the teaching staff for another year.

The final decision regarding a secretary to replace Miss Anne Heideman came with the appointing of Miss Margaret Westbye at a salary of $840.00. Mrs. Minion retains her postion as assistant secretary.

DANCE.
Special Tonight
Ladies 40c
Gents 60c
OZZIE WILLIAMS
With Your Favorite Music
Every Night
SUMMER GARDENS
PETERBOROUGH

Former Bank Clerk

P.O. Ben Smart, R.C.A.F., is now serving Saskatoon. He was formerly employed at the Royal Bank in Peterborough, then was transferred to Belleville, and enlisted at Toronto a year ago. He obtained his Sergeant - Observer's wings last December, and his commission in January. He is 26 years of age and is the son of Mr. and Mrs. John Smart of 125 Maude Street, Peterborough.

Await Decision On Housing Site

Wartime housing precincts still lacked information this morning about decision respecting the site of the next block of houses. Township ratepayers have heard nothing for some weeks since their protest to Housing officials, and in this instance the condition of "no news" is not exactly reassuring.

One report today intimated that the committee appointed by North Monaghan held a meeting last night for the purpose of considering other building sites to be recommended to the council in its intermediary service.

Even rumor has been dormant of late on the Monaghan front, but apprehension has been showing some life in anxious quarters.

Obituary

WILLIAM JOHN WHITE

BAILIEBORO, June 12—(ENS)—The funeral of William John White, who passed away Saturday, took place Monday from Centreville Presbyterian Church. The service was conducted by Rev. A. H. McConnachie, Rev. M. E. Rowland and Rev. H. Malcolm. Mr. White was a lifelong member of Centreville Church, and held the office of elder for many years.

He was born in Bailieboro, 78 years ago and was the son of late Mr. and Mrs. Samuel White and lived his entire life in the village.

Up until four years ago he conducted a general store and post office and in his business life he was known for his generosity and kindly disposition, always lending a helping hand to others in need; he had great faith in human nature. In politics he was a Conservative.

Surviving are the sorrowing widow; one son, Fred of the R.C.A.F., Kingston; three daughters: (Cora) Mrs. Deyell and (Lettia) Mrs. Brown, both of Lindsay, and (Vila) Mrs. Roy Rutherford, Toronto; one brother, James, and one sister, Minnie, both of Bailieboro.

Interment took place in Union Cemetery, Bailieboro. Pall-bearers were James Roddy, Bert Byers, T. Skitch, Robert Johnston, William Fell, Roy Greer.

St. Paul's Group Gives Aid To War Victims

All church people, no matter what creed or denomination, have been, and should always continue to be solidly behind every effort which has as its purpose the winning of the war, and the establishment of a just peace in which all may worship the Great Creator, and because the arch enemy arraigned against us has already destroyed this freedom of worship in the lands over which he now holds sway, this in itself is a solemn warning of what might happen to this land did he ever gain the upper hand. Then again, one of the virtue's of all church life, is to give succor to those in need, so that in helping the distress of those who have suffered through air raids over Britain, they re fulfilling the behest of the Master, when He said, "In as much as ye did it unto the least of these, ye did it unto Me."

On a number of occasions, various groups of St. Paul's and other churches have contributed to the Peterborough and District British War Victims' Fund, and since of late, donations of this kind have not been so frequent as in the earlier days of the fund, it follows that a repeat donation from the Friendly Group of St. Paul's Presbyterian church, per Mrs. J. Smith, is most welcome with the inspiration it gives, that others who have also previously given may continue the good work of helping to restore the losses still being suffered by the people of Britain.

One donation in today's list given "In memory of June 12" speaks of a widow and family remembering the wedding anniversary of a husband and father who has passed on, by giving of their none too plentiful means to carry some good to others who through the ravages of war, have also suffered much.

Two box collections are listed, one at the United Cigar Store containing $1.05, and the other being the regular monthly collection from the box in the Bell Telephone Office which mounted to $1.60, bringing the total that has come from this one box up to $65.73.

With today's deposit, there is $1,575 in the Bank towards the 18th donation of £500, leaving a balance of $665 required to make up that amount.

Previously acknowledged	$42,311.56
The Friendly Group of St. Paul's church per Mrs. J. Smith (2nd donation)	5.00
In memory of June 12th	2.00
Box at United Cigar Stores	1.05
Box at Bell Telephone Co. Ltd. Office	1.60
Total to date	$42,321.21

—ANNOUNCEMENT—
Marble Point Lodge
CROW LAKE, MARMORA, ONTARIO

War conditions have made it necessary for us to change our past vacation services. We are converting our buildings into self-contained cottage units. These units will have two rooms with screened storm-proofed verandas and will be fully equipped, including running water, electric light, refrigerator, dishes, cooking facilities and utensils, bedding, linen, towels and the use of showers and recreation centre which is located in the pavilion. Our Supply and Tuck Shop will again serve you or you may purchase supplies at the nearby Village of Marmora. Marble Point Lodge, located on Crow Lake with 16 beautiful acres of woodland offers you an ideal vacation place. Book now, for a week or longer. Minimum rate for 2, $21.00 per week. Rates for children on application. Season opens July 4th. Address your enquiries until July 1st to 51 Indian Grove, Toronto—Telephone Lakeside 8729. After July 1st to Marble Point Lodge, R.R. 3, Marmora, Telephone 99R11.

CORRECTION!!

The Fruit and Vegetable section of the Independent Food Stores advertisement in yesterday's Examiner should have read as follows:

CARROTS - - - - 2 for 19c
LEAF LETTUCE, RADISH, GREEN ONIONS - - - - 2 for 9c
LARGE SIZE ORANGES - - - - Doz. 35c
LARGE and JUICY GRAPEFRUIT - - - - 3 for 19c

NEW POTATOES, RIPE TOMATOES, COOKING ONIONS, CELERY AT ATTRACTIVE PRICES

THE PETERBOROUGH INDEPENDENT FOOD STORES
THERE IS A STORE IN YOUR NEIGHBORHOOD

Petain Now Sure Victory Not For the Axis

By Wade Werner,
Associated Press Staff Writer.

WASHINGTON, June 12—(AP).—Two years of war since Dunkirk have convinced Chief of State Marshal Petain that the Axis cannot win, authoritative reports from Vichy revealed to-day.

There was a time after the fall of France in 1940 when Petain regarded a German victory as inevitable; but now, these reports said, the old marshalis convinced Germany and her Allies will be defeated.

Vichy's collaborationist chief of Government Pierre Laval, however, still holds the contrary view. An American observer who recently talked with him quoted Laval as saying Germany could not be defeated and, moreover, it would be a disaster for Europe if Britain and Soviet Russia won.

Reliable informants in Vinchy report that Admiral Jean Darlan, Chief of the Vinchy Government's armed forces, holds a somewhat similar opinion.

Sources in close touch with developments around Petain pictured Petain as a patriot surrounded by intriguers and exposed to pressure from German authorities, yet laboring to protect the integrity of France.

Other Boche Methods.

German pressure is reported to involve other threats of dire consequences for the French if they fail to collaborate. These include even threats of reprisal against French prisoners of war in Germany. Some Frenchmen fear particularly the possibility these 1,500,000 prisoners in German hands might be maltreated or starved.

There are limits to what the Axis could accomplish by such pressure, however. As outlined in authoritative reports received here these limits are Hitler's reluctance to undertake a complete occupation of France, with the vast increase in troops of occupation such a move would make necessary; and, Hitler's equal reluctance to provoke revolution in France at the time he hopes to squeeze the utmost in war production out of French workers.

Thus, although it would be an easy matter for Laval to drive Petain into retirement with the help of German pressure, the Germans are not likely to do this if they think it would precipitate a revolution, with all a revolution would mean in terms of paralyzed production and economic disruption.

As for hopes of a general revolt against German forces in the occupied regions, reports received here indicate little chance of such a general uprising until Allied Forces not only have landed on the Continent but have demonstrated an abiltiy to maintain themselves there. In other words, Frenchmen want to be shown their revolt would be effective and would really help to end the war soon.

Attacks on German soldiers in occupied France and other distrubances embarrassing the forces of occupation still are unorganized and sporadic, according to these reports; but they might at any moment become widespread and overwhelming under the impetus of a really large-scale invasion by Allied troops.

Scaling For Invasion

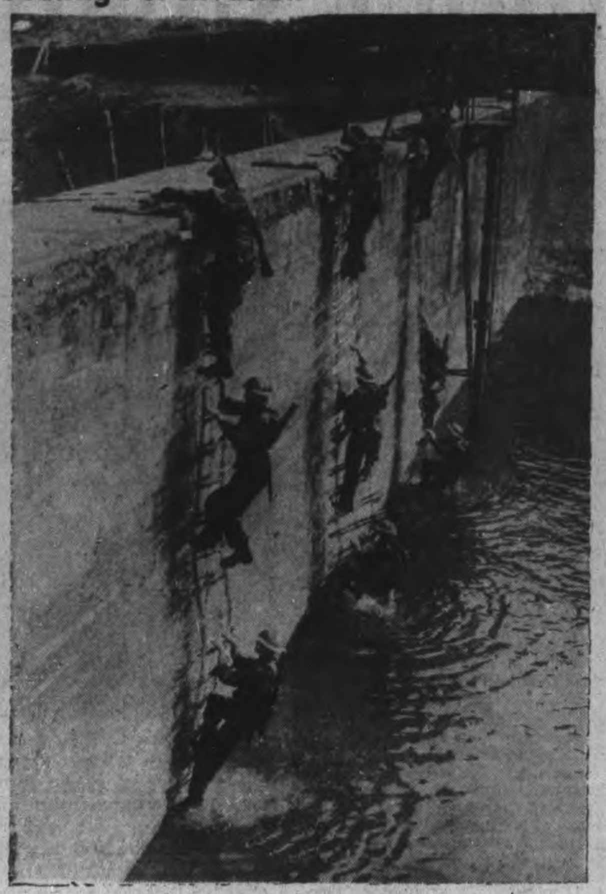

One phase of the gruelling assault course now being undertaken by units of the British army is scaling a 10-foot wall with no assistance after swimming through water with full equipment.

Letter Received In City From Tanganyika

A letter from Tanganyika, Africa, literally worth its weight in gold, for it cost $2.02 to send, was received by Mrs. L. R. Groombridge, 263 Murray Street, from her brother there.

The letter was written April 18, but was not postmarked in the Belgian Congo until April 30, probably the delay being caused by the plane schedule. The letter was mailed from Ras-al-Tin, Tanganyika on the east coast of Africa, then crossed the Belgian Congo and the last postmark was Leopolduille in the west of the Congo bordering on French Equatorial Africa.

Her brother, Frank Hill, is in charge of the Imperial Airways at Lindi, where he has been for thirteen months and is expected to remain for the duration of the war. The place is so isolated that they are the only white people there, and their five-year-old daughter, Angela, who speaks Hindu and Arabic like a native, has had to go three hundred miles up the coast to St. Joseph's Convent, so that she may have the companionship of other children.

Clothing Situation Bad.

Mrs. Hill said the clothing situation there is desperate. There are no stores and because of the coupon system in England they can get nothing from home. Clothing is not being rationed in Tanganyika, but it is simply unobtainable. There are no theatres at Lindi or any other type of amusement and help is so scarce that Mr. Hill has to do all the office work besides his regular job.

The last time the Hills were home was in 1930, and his sister Mrs. Groombridge visited him in England. Since then he has served with the airways in Iraq, and Cairo Alexandria and Kenya. In all these places he has been presented to the highest dignitaries and has written some very interesting letters to his family.

"Being a girl has its disadvantages," Mrs. Groombridge said laughingly, "my brothers have all done a great deal of travelling and since I was the only girl I had to stay at home. The only travelling I have ever done was when I came to Canada."

She has two brothers serving with the Royal Air Force. Cyril Hill, who is on the medical staff and stationed in Scotland, was evacuated from Dunkirk. Albert Hill who is now stationed in Belfast, Ireland, walked 240 miles across France to Marseilles at the time of the capitulation, and was taken on board the Lancaster. On the way home the ship was stopped in the Bay of Biscay, and was bombed by German planes and hit, and the men were swimming around the water covered by two inches of oil which the Germans proceeded to set on fire.

There are a number of interesting stamps on the letter. A 50 cent one from Uganda, a 20 cent and a 5 shilling stamp from Tanganyika, and a Lindi stamp are among the more interesting. Upon inquiry, Mrs. Groombridge learned to send a parcel of clothes back by the same route would have charges amounting to $25.

Signing Air Training Agreement

Captain the Hon. Harold Balfour, representing the United Kingdom Government, and Major the Hon. C. G. Power, Minister of National Defence for Air, affix their signatures to the agreement which extends the British commonwealth air training plan to March, 1945. The new agreement was drafted at an Ottawa conference by the participants in the British commonwealth air training plan which followed the United Ottawa air training conference. Details of the new agreement were released in the House of Commons.

"V" Notation On White Pine Brings Reply From Britain

SAULT STE. MARIE, Ont., June 12.—Nothing much happens if you carve your initials on a tree, but put them on wood in a lumber yard and surprising things may come of it.

Jack Pousette Jr. was tallying at the McFadden Lumber yard, Blind River, last summer during the vacation, and wrote his address and a "V ...—" sign on some white pine lumber. A letter was received by his father recently from Coventry, England. The letter was as follows:

"Dear Jack Pousette: My husband S. E. Warner, had the luck to come across your address and 'V...—' sign on a piece of white pine. He works in a saw mill that turns out aircraft. He and his mates are all doing their bit and were glad to know you are doing yours. Yours truly, S. E. Warner (Mrs.)."

That little notation of Jack's may be invaluable to him when he goes overseas, which he hopes to do soon. The letter is being forwarded to Jack, who left Blind River High School after matriculation some months ago and is taking his military training at Peterborough.

Canal Workers Hurt Working Under Bridge

CAMPBELLFORD, June 12 (ENS) — Walter Lowe, well-known local bandsman and canal worker, suffered an unfortunate accident while working beneath vehicular bridge. The canal authorities were making a routine inspection of the underpart of the planking and Mr. Lowe was assisting the superintendent, C. L. Kellogg, and Andrew Clark on a raft beneath the bridge when a couple of small wo splinters were loosened and struck him in the eye. Mr. Lowe was subsequently rushed to an eye specialist in Belleville, and after treatment was able to return. Nearly ten years ago he lost the sight of his ight eye when it was struck by a piece of steel while working in his own shop.

Bethany News

Mrs. Cairns arrived home on Friday evening after a two weeks visit with friends in Toronto.

Mrs. Jean Bigelow and small daughter Grace are business visitors to Lindsay over the bank holiday.

Mrs. Bobbie Doak of Orillia was a week-end guest of her aunt, Miss W. Nesbitt.

Mr. and Mrs. Earl Davis and small son Brian o Toronto are spending the week-end holiday at their mothers home in the country, Mrs. Wm. Byers.

Mrs. Albert Bane of Toronto is spending a few weeks the guest of Mr. and Mrs. Alfred Driver.

A wedding of local interest to many former friends, was solemnized in a Toronto Baptist Church on Saturday, June 6, when Miss Beatrice Darroch of St. George street became the bride of Dr. Jack Macdonald, dentist, whose home is also in the city.

Miss Doris Driver was her attendant bridesmaid for the ceremony.

Mr. and Mrs. William Philips and family, Miss Betty and Master Harold were business visitors to Lindsay on Saturday.

Mrs. Harry Monroe Byles of Cavan spent last week the guest of Miss Helen Stark and returned to their farm homestead on Friday evening.

Mrs. H. H. Ryley is spending an extended visit with her daughter, Mrs. James Turnbull, Monaghan Road, Peterborough.

Mr. Charles Mackle of Toronto was a week-end guest of his brother Harry Mackle, merchant, and attended communion service at St. Paul's Anglican Church on Sunday morning.

Mr. and Mrs. Ernest Allen and family of Brampton were week-end guests of Miss Annie Sisson and called on other former friends.

Rev. and Mrs. Scott and daughter Audrey of Belleville were supper guests of Mr. and Mrs. A. B. Ryley and renewed other friendships of former days when Mr. Scott was the resident pastor of the United Church, Bethany.

Mrs. D. Cairns was the guests of her sister, Mrs. Fallis and Mr. and Mrs. Milton Fallis of Fallis Line.

Miss Jean Fair is spending the week-end holiday with her parents, Mr. and Mrs. William Fair of Fairmount.

Britain May Open India Dealings

LONDON, June 12—(CP).—L. S. Amery, Secretary for India, told the House of Commons to-day Britain is unlikely to take the initiative in reopening political negotiations with India, but would consider "any proposals submitted in agreement by leaders of British public opinion."

This reiteration of the Government's attitude followed publication in the Daily Mail of an interview with Mohandas Gandhi, Indian Nationalist leader, saying he was determined to press his demand that Britain quiet India with a new campaign of non-violent non-co-operation.

The Mail quoted Pandit Jawaharlal Nehru, former president of the All-India Congress, as declaring he would back Gandhi.

A British offer of post war Dominion status was rejected in April by both congress party, representing the dominant Hindu population, and Moslem groups.

Bewdley News

Staff Sgt. Bruce Sidey of Hamilton spent the holiday week-end with his mother, Mrs. Fred Sidey.

Mrs. Harvey of Cobourg was a Sunday guest of her daughter, Mrs. G. V. Ducette and Mr. Ducette.

Mrs. Charlie Keyes and daughter of Toronto spent the week-end and holiday with Mr. and Mrs. Will Gordon.

Mr. and Mrs. J. L. P. Smith, Peterborough, spent Sunday with Ms. George Byers.

Mr. and Mrs. Tom Byers of Peterborough were in Bewdley Sunday.

Many summer residents of the village spent the week-end and holiday at their cottages.

Among relatives and friends to attend the funeral of Mrs. S. Perrin on Sunday afternoon from a distance were Mr. John Hurl and daughter from Stratford, Mr. and Mrs. Charles Sophia and family from Vansickle, Mr. and Mrs. C. Nodder and daughter, and others from Toronto, also many from Peterborough and Port Hope.

The government tug of the Trent Waterways made a trip to Bewdley on Friday, putting out the extension wharf.

A government surveyor made an overnight stop with his seaplane at Bewdley, Friday.

The annual Orange Service will be held at St. Anne's church, Bewdley, on Sunday afternoon, June 14. Friends are cordially invited to attend.

2000 Men to Save Tons of Sugar

CHATHAM, Ont., June 11 (CP)—An effort will be made to place at least 2,000 men in the sugar beet fields of Kent County next Sunday in a determined effort to save the beet crop. These men will be sought in the city of Chatham and towns and villages of Kent. If two thousand men volunteer to assist in this unusual but necessary movement, it is estimated that at least 1,000,000 pounds of sugar can be saved for the Dominion of Canada this year. If the proposal fails, it is stated upon official expert authority, that this amount of sugar will be lost, through lack of labor in the fields.

It was announced this morning than an organization has been set up, headed by W. Davison, to rush through the arrangements to accommodate these 2,000 or more city, town and village workers.

It is suggested that volunteer organizations be set up in all other counties, where sugar beets are grown, and where difficulty is being experienced in getting labor to work them. If the idea is accepted generally it is believed that several millions of pounds of sugar may be saved for the Canadian war effort.

The Proper Diet

ATLANTIC CITY, June 12. —(AP).—Poor food leads to rehumatic heart disease, Don Carols, M.D., University of Kansas School of Medicine reported to the American Medical Association to-day. The diets predisposing to the disease were low in meat, eggs, milk, butter and fresh fruits. They were usually high in starch and the youngsters were often overweight.

Trent River News

Mrs. D. J. Dart attended the officers' graduation dance and the graduation ceremonies in Brockville on Saturday last.

Pte. Alexander (Jay) Brown, R.C.O.C., has completed with honors the technical course which he has been attending for the past three months at Ordnance School in Ottawa and is proceeding for advanced training to the Army Trade School at Hamilton.

Pte. Carman Alley, R.C.O.C. of London is home on furlough for two weeks having successfully completed his course in mechanics at that city.

What a Life!

"Plain" is not the word for Kitty.
She is, in fact, much more than pretty.
But though she must *perspire*, it's true,
Offending makes her dates too few!

Bath tonight with LIFEBUOY
FROM HEAD TO TOE —IT STOPS B.O.

Cavan News

Mrs. Wm. Gray, Mrs. Wilfred Reynolds, and betty and Bobbie Reynolds, visted Mr. and Mrs. Beer, of Bethany, on Sunday.

Mr. and Mrs. Lawrence Finnie, and daughter Barbara, of Benfort, visited Mr. and Mrs. R. A. Robertson on Saturday.

Mrs. D. Fallis visited Mrs. D. Fowler and her mother, Mrs. Huggins, in Millbrook recently.

Mr. Harold Fallis of Toronto spent the week-end with his mother, Mrs. D. Fallis.

Want More Pay

VANCOUVER, June 12—(CP).—Normal school students were scheduled to-day to discuss a resolution placed before them by a special student committee set up to protest "low" rates of pay. The resolution asked students to refuse appointments from schools offering salaries less than $850 a year.

Nazi Work

Grisly picture of Nazi atrocity in Russia is this one showing bodies of citizens of the town of Volokolamsk, frozen still under the gallows on which they were hung by the Germans. The gallows was erected in the centre of the town, and eight of the town's citizens, including two girls, were hanged. Placard telling of their "crimes" and warning others can be seen nailed to the gallows support at the TOP LEFT.

Make the happy hours mean more this year

WITH home and home surroundings more meaningful and precious than ever before—a snapshot record of you and yours becomes a matter of first importance. A glance at these pictures and you live your happy days all over again.

To make certain this year's all-important snapshots are your finest yet, load with Kodak Verichrome Film. Verichrome is the film that doesn't have to be pampered—it has "range." It makes the average camera a better camera. Ask for—and be sure that you get—Kodak Verichrome Film.

• • •

Visit your soldier, sailor or airman every week in snapshots. It's the simplest way to keep in touch.

• • •

In Canada KODAK is the registered trade mark and sole property of Canadian Kodak Co., Limited, Toronto, Ontario.

A summer day. A boy, a girl and a dog. Snapshots surely make these happy hours mean more.

The family together. Could you ever have enough snapshots like this?

The great snapshots are made on
KODAK FILM

Only Single Peer In King's Birthday List

LONDON, June 12 (CP)—A number of baronets and knights, but only a single peer, were created in the King's 1942 birthday honors list, issued last night.

The new baron, Prof. John Maynard Keynes, was elevated for his services as an economist who helped evolve the financial system under which Britain maintains her gigantic war effort.

Prof. Keynes was the originator of the "forced savings" plan now under study here as a means of avoiding inflation. He is a director of the Bank of England and the author of numerous writings.

Best known among others named in the honors list is Lord Woolton, the food minister, who was named to the Order of Companions of Honor. This honor gives him no additional title, but adds to his designations the letters C.H.

Most of the list was made up of names of men and women who had helped prepare the defences of Britain and build and sharpen the weapons which some day — all Britons hope soon—will be turned against the Axis in a drive across the short seas that separate the United Kingdom from the continent.

Lord Riverdale, who headed the 1939 mission to Canada which paved the way for development of the Commonwealth Air Training Plan, was made a Knight Grand Cross of the Order of the British Empire. Two air marshals, John T. Babington and John Bradley, were made Knight Commanders of the Bath.

Dr. Fyfe Honored

Among the Knights Bachelor was Dr. W. Hamilton Fyfe, principal of the University of Aberdeen and a former principal of Queen's University of Kingston, Ont. His namesake, comedian Will Fyffe, the Scottish actor, received a Companionate in the Order of the British Empire.

The only Knight of the Garter created was the Marquess of Zetland, one of Britain's foremost authorities on India and the Far East. The only Knight of the Thistle was the Earl of Airlie.

Among the new Baronets was Admiral Sir Andrew Browne Cunningham, hero of the sea war in the Mediterranean. Acting Air Marshal Arthur Harris was made a Knight Grand Cross of the Bath.

Other new Knights Bachelor were Alexander Korda, ace film producer, Charles Fairey, veteran aircraft manufacturer, Frederick Handley Page, who turned out the bombers that hit Germany in the last war, and Robert Watson Watt, pioneer in the development of radio location used in aircraft spotting.

Raised to Knights Grand Cross of St. Michael and St. George were Sir Gerald Campbell, British Minister to the United States, and Sir Frederick Phillips, treasury representative in the United States.

Marmora News

Marmora Council No. 279, Canadian Order of Chosen Friends, held its regular meeting on Tuesday evening at the home of Friend Mrs. W. Gano. Following business, cards were played and the hostess served a delicious lunch.

Born, on Monday, June 8, to Mr. and Mrs. Clayton Bedore, a daughter.

Rationing Grows More Difficult

Rationing is becoming much stricter in England, according to a letter received by Mrs. McKenzie, R. R. No. 8, Peterborough from her cousin in London.

Nearly everything is rationed now. The people are allowed 2 ounces of butter, 4 oz. margarine, 3 ounces of cheese and 3 ounces of bacon a week per person. They are supposed to get a shillingworth of meat a week but it is now to be cut to eightpence. Meals have become a real problem. During the winter English people were lucky to get one egg a month, and the writer states that for the week of April 5 she was able to get one egg each for the members of her family.

"It is the dickens of a job to manage on such small amounts, she said. "Coal, gas, electricty, clothes and shoes are all rationed and prices are very high. In fact they have doubled and trebled in somethings and the income tax is 10 shillings on every pound. Our income is halfed and prices are soaring.

The letter mentions the fact that the winter has been very quiet and singularly free from bombs and gives as the reason for this period of calm, the magnificant struggle Russia has been making.

Allies Pick Off Grounded Jap Warplanes

ALLIED HEADQUARTERS, Australia, June 12 (CP)—Allied airmen listed a Japanese submarine and a number of planes on the ground today as fresh victims of their southwest Pacific operations, but Australians were warned that another attack was probable.

Army Minister Francis Forde expressed belief in Melbourne that "we must be even stronger" defensively.

"No one knowing Japan's naval and miltary strength will be fooled into believing that she will accept the Coral Sea and Midway reverses, without hitting back," he said.

Mr. Forde conferred with Gen. Sir Thomas Blamey, chief of the Allied ground forces, and Prime Minister John Curtin met with Gen. Douglas MacArthur, commander of United Nations forces in the southwest Pacific.

A communique announced that a reconnaissance unit "seriously damaged and probably sank an enemy submarine off the coast." Eight others are known to have been destroyed in Australian waters recently.

Allied bombs fell again yesterday on the airdrome of Japanese-occupied Rabaul, New Britain.

"A direct hit on a group of three bombers was observed," the communique said. "A string of bombs burst in the main building area among a large number of enemy planes. Eight (Japanese) fighters failed to intercept."

Half-Day In The Fields

VALE, Ore., June 12 — (AP). — Stores don't open until 1 pm. in Vale these days. Townspeople arise at sun-up and work until mid-day in the nearby sugar beet fields, volunteering their services to save the labor shortage threatened crop Then, they come back to town, and the business day begins.

Temptation

PORTLAND, Ore., June 12 (AP) You're driving down the street. Suddenly you spy four new tires, just fallen from a delivery truck. And they're the right size for your car, too. What would you do? R. J. Snowden of Portland didn't. He turned them in.

Cottesloe News

Herbert and Urban Cooper of Picton spent a few days with Mr. and Mrs. Albert Webster, going on to Toronto to visit the latter's daughter, a nurse-in-training at Weston.

Pte. Hilliard Gallagher, R.C.O.C., of Kingston, spent the week-end at his home here.

AC1 Donald Forsythe, R.C.A.F., of Dunnville, spent the week-end with his parents.

Misses Rena and Mary Toms spent Sunday with their parents.

Mr. and Mrs. Harold Payne and Lula Mae of Warsaw were Sunday guests of her sister, Mrs. John Gallagher and Mr. Gallagher.

Mrs. Rose Matthews and daughter Isabelle attended the funeral of their cousin, the late Barbara Jean Davis of Smith, on Saturday to Lakefield Cemetery.

Sugar Rationing About June 22

OTTAWA, June 12—(CP).—Wartime Prices and Trade Board officials said today that preparations for coupon-rationing of sugar were being made with all possible speed but it was not possible to say definitely when ration book application forms would be distributed.

(At Kenora, Ont., C. Earl Rice, regional operating officer for the board, said last night that ration book application forms will be distributed on June 22 and 23).

A board spokesman said it was possible that the distribution might be made about June 22 but no official statement as to the date was yet possible in view of the extensive preliminary work still to be completed.

A statement by Donald Gordon, chairman of the Prices Board, is expected within the next ten days, in which details of the coupon-rationing plan will be given.

Lads' Duel Fatal

PUTNAM, Conn., June 12—(AP) —A friendly, playful gun duel between two 16-year-old Woodstock schoolmates resulted yesterday in the death of one, Norman Clifford Basto, who suffered a .22 calibre bullet wound in the chest.

Coroner Louis Woisard of nearby Danielson said the duels between Basto and John Dodge reportedly were frequent occurrences and that "Wild West fashion" each would stalk the other firing their rifles as they went.

Guayule Planted On 50,000 Acres Of Nursery Beds

WASHINGON, June 12. — The total supply of guayule seed acquired from the Intercontinental Rubber Co. has been planted in 520 acres of nursery beds at Salinas, Cal., the Department of Agriculture has reported. The sowing of this total of 21,000 pounds of seed will provide enough plants for about 50,000 acres of field plantations next winter, the department said.

For this planting program, a preliminary survey of regions suitable for guayule cultivation is being made in California, Texas, Arizona and New Mexico The planting of seedlings on seventy-four test plots in those States was completed a month ago.

The amount of rubber produced by the cultivated guayule increases annually for a number of years, the department explained, and a yield of 1,200 to 1,500 pounds of rubber per acre in four years is predicted by rubber experts at the department. It is said that about 600,000 acres of guayule plantations would be required to provide 100,000 tons of rubber annually, if one-fourth of the plantations were harvested every year.

The department also is experimenting with 500 pounds of Russian dandelion seed from Russia, where two million acres annually are grown, yielding from 30 to 60 pounds of rubber per acre each year. Several northern States have been selected for trial plantings of this potential rubber source, the department said.

No Barber Bait

MONTREAL, June 11 — (CP). — A decree in the latest issue of the Quebec official gazette contained an amendment to the effect that barbers must not make any inducements to attract trade, whether by offer of gratuitous services or by giving any articles as premiums to attract customers. Tonsorial artists in the Province are governed by a series of decrees approved by the Department of Labor.

BABY'S SKIN
Baby's tender skin is very susceptible to chafing, irritation, eczema. Used after the bath, you can keep baby's skin clear and healthy with
Dr. Chase's Ointment

TIN AND STEEL
Every 100 pounds of food cans contain one pound of tin and 99 pounds of steel.

The glider was first successfully flown in 1810.

NOW! MORE THAN EVER USE PAINT TO PRESERVE
SHERWIN-WILLIAMS PAINTS VARNISHES & ENAMELS
To Protect Your Property
They Make a Finish For Every Purpose
At this time when it is almost impossible to replace—Protect your property with
SHERWIN-WILLIAMS PAINTS VARNISHES & ENAMELS
HOMES PAINTED WITH SHERWIN-WILLIAMS HOUSE PAINT GIVES YOU
Beauty - Protection - Economy
And Are More Attractive and More Enjoyable
"Save the surface and you save all" Paint & Varnish
S.W.P. House Paint priced at 4.75 Gal. 1.45 Quart
Paint Guards The Home Front against Time and Weather
SHERWIN-WILLIAMS Porch & Deck Paint
For porch floors and steps, also boat decks, etc. Very durable, looks well, spreads easily.
Quart 1.55; ½ Gal. 2.85
We invite you to call in—see and borrow Sherwin Williams Color Style Guide. 72 pages of gigantic photographs in full colours showing actual homes and rooms styled with paint.
COVER THE EARTH
Pratten Hardware
396 George St. Phone 7523

FOR BRIDES OF THIS OR ANY OTHER JUNE!
Three Rooms Furnished Complete 237.50
Or, if you do not need all three rooms, any single room may be purchased separately at the low price indicated below! This is the modern way to furnish your home better, at lower cost, and with a minimum of shopping time and energy! See this outfit tomorrow.
TERMS AVAILABLE IN ACCORDANCE WITH GOVERNMENT REGULATIONS
8-Pc. Living Room Outfit 99.50
Created around the handsome modern suite with its luxurious velour cover. All these pieces are included:
• 3-Pc. Comb. velour living room suite
• Cocktail table with solid walnut top
• Modern lamp table in walnut finish
• Table lamp
• Foot stool • Chest cushion
7-Pc. Kitchen Group 41.50
All you need to furnish your apartment kitchenette attractively and completely.
• Decorated extension table
• 4 Comfortable chairs
• Buffet to match
• 6 sq. Yds. Felt Base Floor Covering
7-Pc. Bedroom Outfit 96.50
Featuring the modern, streamlined suite in rich walnut and other veneers. Just count the extras included at this saving!
• Full size panel end bed
• Spacious chest of drawers
• Lovely dresser or vanity
• Restful cotton mattress
• Coil Spring • Pair pillows
Wedding Gifts
• Tri-Light Floor Lamps complete 10.95
• Coffee Tables 4.95
• Plate Mirrors 2.95
• Occasional Chairs 7.95
178-180 Hunter Street
QUALITY HOUSE FURNISHINGS Cherney Bros FOR BETTER VALUES
Phone 8392
Wedding Gifts
• End Tables 2.95
• Leatherette Hassocks 1.98
• Feather Pillows, pair 1.95
• Satin Chesterfield Cushions 1.25

Personals and Social News

Wed In Murray Street Church

Mr. and Mrs. Jack Barnes, whose marriage was solemnized on Saturday at Murray Street Baptist Church. The bride was formerly Miss Audrey Doreen Clark, daughter of Mr. and Mrs. Charles W. Clark, and the groom is Jack Arnold Barnes, son of Mr. and Mrs. John Barnes.

(The Roy Studio Photo.)

Mrs. James Lynett of Kirkland Lake was a guest at the Legros-Quinlin wedding.

◇ ◇ ◇

A number of the pupils of Agnes Logan Green will be heard on Friday evening at 8 p.m. in the recreation room at the Y. W. C. A. There will be a silver collection for the Mrs. Winston Churchill Fund.

◇ ◇ ◇

Mrs. M. Hawthone, Toronto, is visiting Mrs. Caniff's father, Mr. Theron McMillan, Bethune street.

◇ ◇ ◇

Mr. Ralph McMillan of Kingston, and his family, are visiting at the home of his father, Mr. Theron McMillan, 211 Bethune street.

◇ ◇ ◇

Friends and neighbours of Muriel Panter will be glad to know that she has returned home from St. Joseph Hospital but is still confined to bed.

◇ ◇ ◇

Mrs. Ottie Ferguson left last week for Victoria, B. C., to join her husband who is on active service with the Royal Rifles there.

◇ ◇ ◇

Leonard Williams, friend of the groom, and Clare Conroy, cousin of the bride, served the nuptial mass at the Legros-Quinlin wedding.

◇ ◇ ◇

Lieut Jack Couper, Cameron Highlanders, stationed at Three Rivers, Quebec, is spending his two week's furlough with his parents, Mr. and Mrs. A. S. Couper, Engleburn Avenue.

◇ ◇ ◇

Guest sat the Moher-Vogan wedding in North Bay on Saturday will be Mr. and Mrs. W. J. Moher, Mrs. Max Gilbert and Miss Nora Moher, all of Peterborough.

◇ ◇ ◇

Mr. Charles Hemsley of Lakefield will be guest soloist in Mark Street United Church on Sunday evening next and his many friends will regret to learn of his immediate transfer from this district.

◇ ◇ ◇

Members of the St. David's Welsh Society attended in a body on Wednesday evening a showing of the motion picture, "How Green Was My Valley." Following the theatre party the members enjoyed a lunch at the Mayfair Cafe.

◇ ◇ ◇

The many friends of Mrs. Lillian Schneider who was injured nine months ago when the car in which she was riding was struck by another automobile near Bowmanville, will regret to learn that she had a relapse and is again confined to bed.

◇ ◇ ◇

Mr. and Mrs. W. G. Moher left today to attend the wedding of their daughter, Margaret, which takes place to-morrow at 9 a.m. in the Cathedral of the Assumption, North Bay.

◇ ◇ ◇

Mr. and Mrs. Willam Martin have announced the engagement of their daughter Mildred Eva, to Percy Raymond Sweeting, son of Mr. and Mrs. Victor Sweeting. The wedding will take place August 1.

◇ ◇ ◇

The name of Miss Bernice Flynn was unfortunately omitted from the story of the recital given by the pupils of Miss M. McCabe on Wednesday. Miss Flynn played "Govotte" by Johannes Brahms.

◇ ◇ ◇

Mr. W. H. Miller has announced the engagement of his daughter, Miriam Doris, to Sgt. C. E. West, son of Mr. and Mrs. W. C. West of Stirling. The wedding will take place at St. John's Anglican Church on June 27.

◇ ◇ ◇

Guests At Reception

The following is a list of guests of the graduates who attended the reception which followed the graduation exercises at St. Joseph's Hospital on Wednesday afternoon:

Mr. and Mrs. Timothy Crowley, Mary Crowley, Jack Crowley, Hastings; Mrs. J. R. Kelly, Belleville; Mrs. D. H. Walsh, Mr. and Mrs. P. J. Crowley, Margaret Crowley, Albert Crowley, Hastings; Annie Crowley, Mary Agnes Crowley, Kingston; Mrs. E. Sheehan, Peterborough; Mrs. Leo Herr, Mr. Richard Herr, Frances Herr, Mrs. Stafford Walsh, Norwood; Mrs. William McCarthy, Peterborough; Miss Margaret Millalely, Cobourg; Miss Rose Murphy, Lakefield; Mr. and Mrs. Arthur Orr, Mrs. H. Fairman, Hastings; Mr. and Mrs. C. Watson, Deloro; Mr. and Mrs. James Barton, Hastings; Mrs. Ken Whatley, Peterborough; Mrs. (Dr.) J. A. McDonald, Hastings; Mr. and Mrs. John McColl, Wooler; Mr. and Mrs. Leo McCall, Peterborough; Mr. and Mrs. Bill McColl, Toronto; Mr. and Mrs. M. J. McColl, Lindsay; Mary Quinlan, Mrs. J. MacDonald, Mrs. Iva Galvin, Mrs. W. Lynch, Agnes Lynch, Mr. and Mrs. J. F. Galvin, Jean McColl, Maudie McColl, Bernadette Lynch, Mary McFadden Tobias Galvin, Peterborough; Mr. and Mrs. F. Crough, Mr. and Mrs. E. Hickey, Mr. and Mrs. F. Hickey, Mr. and Mrs. M. McAuliffe, Ennismore; Mr. and Mrs. D. Donoghue, Mr. and Mrs. W. Duffus, Peterborough; Bertilde Herley, Norwood; Steve Leahy, St. Catharines; Mr. and Mrs. E. McLaughlin, Norwood; Mr. and Mrs. Barnett, Warsaw;

Mr. and Mrs. E. S. Hollingsworth, Mr. and Mrs. Gould, Mr. and Mrs. G. F. Rutherford, Mr. and Mrs. L. S. Hollingsworth, Mrs. Bill Hickey, Peterborough; Mr. and Mrs. C. McConnell, Norwood; Mr. F. Mills, Stoney Lake; Mrs. J. McNeeley, Mr. and Mrs. J. O'Keefe, Mrs. W. O'Grady, Peterborough; Mr. and Mrs. P. Grazelle, Lindsay; Mr. and Mrs. B. McCarthy, Peterborough; Mr. and Mrs. O'Grady, Hastings; Helen O'Grady, Mary F. Walsh, Peterborough; Mrs. H. Clark, Mrs. E. Fitzgerald, Miss Wm. Lonergan, Miss Margaret Lynch, Miss Mary McCabe, Miss Mary O'Donnell, Mrs. H. Fraser, Barbara Fraser, J. F. Walsh, R. Walsh, Frances Walsh, Mary E. Walsh, Mrs. P. J. Crowley, Mrs. E. English, Gerard English, Mrs. T. A. Walsh, Mrs. S. Walsh, Miss T. Coveney, Miss T. Walsh, Miss B. Hurley, Mr. Frank Scollard, Mr. and Mrs. J. O'Laughlin, Lindsay; Mr. and Mrs. M. J. Leahy, Michael Leahy, Mr. and Mrs. J. Holland, Mr. and Mrs. J. Sullivan, John Sheehan, Mrs. Vincent Moher, Philip Leahy, Mr. and Mrs. T. Fitzgerald, Mrs. C. Munroe; Mrs. William Tool, Mrs. Schultz, Mr. Ray Schultz.

◇ ◇ ◇

New Canadians Made Welcome

Mrs. J. K. Hughes and Miss Brownscombe were hostesses at the Y.W.C.A. on Wednesday evening, when a group of New Canadians of foreign birth held a meeting at the Y.W.C.A. The group included people of Belgian, Czechoslovakian, Hungarian, Polish and Finnish birth. A program of games and a quiz program was enjoyed. The next meeting will be a picnic at the summer home of Mrs. J. K. Hughes at Chemong Park and any New Canadians who wish to attend are cordially invited to get in touch with Miss Brownscombe at the Y.W.C.A., or with Mrs. Hughes at 5014.

◇ ◇ ◇

Former Local Girl Wed In New York

St. Blaze church, Brooklyn, New York, was the scene of a quiet wedding on Thursday, May 28th, when Mary Rita McMurray, Reg. N., formerly of Peterborough, became the bride of Norman Thompson of Jersey City. The church was decorated with early summer flowers. Father Privatarri performed the ceremony and said the nuptial mass.

The bride, given in marriage by her father, Thomas J. McMurray was charming in a street length redingote dress of sky blue with large pink hat. Her corsage was of white carnations.

Mrs. George W. Illemszky, New York City, the matron of honour wore a street length dress of navy sheer with matching accessories. She wore a corsage of white carnations Mr. George M. Illesmszky assisted the groom.

After the ceremony the breakfa[st] was served at Hotel St. George. Later the bride and groom left for Atlantic City. For travelling th[e] bride wore a jacket dress beige co[at] and brown accessories They will reside in Jersey City.

Hold your partner! Protect yourself against underarm odour and dampness by using Odorono Cream. Non-gritty—Harmless to fabrics.

STOPS PERSPIRATION
1 to 3 DAYS

ODO-RO-DO Cream

TO-NIGHT AT 8.15
CHEX
Listen to DONALD NOVIS Sing
OLD FAMILIAR SONGS, OLD FAMILIAR TUNES
HAMILTON'S FURS
And
LYDA TELFORD SHOPPE
186 Charlotte St.

Specials In GLASBAKE

(GLASS OVENWARE)
One set consisting of:
6 Custards
1 Measure Cup
1 Casserole
1 Pie Plate
1.89
Set as pictured . . 69c
Round Casserole . . 95c
Baking Pan . . . 65c

Harold COLEMAN
336 GEORGE ST. PHONE 9922
Rear Entrance on Market

Music Pupils Heard In Fine Recital

Pupils of Miss Laura McFarlane gave a charming piano recital in the Board Room of George Street Church on Thursday evening. The recital was sponsored by the George Street W. A. and the room was decorated with great baskets of peonies. Mr. J. Smith, accompanied by his little daughter, Shiela, favored the audience with two selections.

Considering the heat, all the children, even little ones, played very well indeed announcing their own numbers, and played with confidence A quartet and several trios and duets were well played and the student sseemed to enjoy them.

The children taking part in the recital were Joyce Beals, Mar McBride, Kay Agnew, Ruth Chesher, Beverly Martyn Helan Goodfellow, Earl Agnew Joan Miles, Glen Cullen, Barbara Baker, Betty Belsey, Betty Thomson, John Batten, Dick Batten, Betty Howson, Jimmie Telford Lorraine, and Glen Hunter, John Frise, Eleanor McGee, Joyce Agnew, Catherine Wright, Beverley and John Frise Marjorie Brown, Billie Nelson, Dorothy Carpenter, Mary Powell, Marion Dugan, Betty Hinds Catherine Graham, Margaret Currie, Barbara Browne, Marion Honor, Sheila Smith, Muriel Hartley Paul Moore, Marilyn Riddle, Marjorie Pearse, Jean Metcalfe, Patsy Martyn.

Auxiliary Hears Reports And Elects Officers

At the annual meeting of the Women's Auxiliary to the 4th Anti-Tank Battery, the secretary's report, read by Mrs. B. D. Hall summed up the work of a successful year.

A tea held in December was so successful that the Auxiliary was able to give a donation to the British War Victims' Fund, as well as send Christmas boxes ot the Battery overseas. Many articles of knitted wear have been sent from time to time. Members who were able to do so have helped with the collection and sorting of salvage and at one of the meetings Miss Mary Medd explained the needs and work of the salvage committee. During the winter a warm and attractive quilt was made and given to the Red Cross.

On December 19 a Christmas party was held for the children of men in the Battery. At different meetings the members enjoyed moving pictures shown by Dr. Magee, and a talk by Lieut. Tompkins on the life of the Battery in England. Mrs. B. D. Hall gave a talk on the C.W.A.C. A social evening with members of the other service auxiliaries was enjoyed recently.

The officers for the coming year are as follows: President, Mrs. Walton Stevenson; vice president. Mrs. B. D. Hall; treasurer, Mrs. H. G. Fitzgerald; secretary, Mrs. A. S. MacRae.

Legros-Quinlan Wedding

Wedding party of Mr. and Mrs. Melville Legros, whose marriage was solemnized in St. Peter's Cathedral. Reading from LEFT to RIGHT: Best man, Albert Legros, brother of the groom; bridesmaid, Miss Helen Quinlan, sister of the bride; bride, formerly Miss Jean Quinlan, and the groom.

(The Roy Studio Photo.)

Jean Quinlan Bride Of Melville Legros

The marriage of Jean Mary, daughter of Mr. and Mrs. Charles Quinlan, to Melville Herbert Legros, son of Mr. and Mrs. M. H. Legros, took place on Wednesday morning at St. Peterborough's Cathedral with Father M. J. Lynch officating. The church was decorated with peonies and Miss Marion Best supplied the wedding music with Miss Phyllis Cowie as soloist.

Given in marriage by her father, the bride was gowned in a floor-length dress of white marqua sheer with long bishop sleeves and a very full skirt. Her finger-tip veil of white net was caught to her head with a halo of gardenias. Miss Helen Quinlan attended her sister, wearing a dress of simlar style in pink with a juliet cap and a bouquet of talisman roses. The best man was Albert Legros, brother of the groom, and the ushers were Ted McIlwain, cousin of the bride, and Orville Fallis.

After the ceremony a reception was held at the Empress Hotel where the bride's mother received the guests, wearing a gown of turquoise blue with white hat and accessories and a corsage of red roses. The groom's mother, who assisted her, wore a blue dress with white hat and accessories and a corsage of red roses.

Later the bride and groom left on a trip to Ottawa. For travelling the bride wore a figured brown and white crepe dress with brown accessories and a beige coat. On their return they will live on Murray street.

VON Hears Report On National Annual Meeting

The regular meeting of the Victorian Order of Nurses was held on Wednesday evening with Mr. J. Dutton presiding. Miss Mary Ross reported that 456 visits had been made during the month and that admissions for the month totalled 57. Thirty-five visits were made to M.L.I. policy-holders, 14 for which the full cost of the visit was received. In regard to this, Miss Ross quoted from the report of the acting chief superintendent of the V.O.N. for Canada, in which it was stated that the services of the order could be more fully used by people in the middle income brackets, who neither need nor can afford full time nursing service, but who, when they are ill, frequently suffer neglect because they do not understand the services offered by the V.O.N.

Miss Bennett, Inspector of Traning School for Ontario, had a conference with the P.H.N. and the V.O.N., with regard to the possibility of giving the undergraduate students from the local hospitals some experience with the visiting nurse in the district, with a view to giving them a broader understanding of Public Health work. Co-operation with local hospitals in this respect was advised by the board.

Miss Winnifred Dawson, V.O.N. national supervisor, made her regular visit to the local branch. Mrs. J. F. Lynch gave a report on the annual meeting of the V.O.N. for Canada and Miss Ross gave a report on a refresher course in Child Hygiene which she attended in Toronto.

In her report on the annual meeting, Mrs. Lynch said that 96 branches of the Order were now established in Canada, and that after two and one half years of war, the Order is more vigorous than ever, with greater use being made of its service. In the report of the Education and Publicity Peterborough was commended for the admirable co-operation of the Staff and of the Board. Dr. Alan Brown was guest speaker at the luncheon and in his address he expressed the hope that the time was not too far distant when there would be a welfare worker in the Federal Cabinet for the purpose of looking after the needy children. The Order has made during the year, in Canada, 727,16[illegible] visits.

Peter Robinson Chapter

The regular meeting of the Peter Robinson Chapter, I.O.D.E., was held Thursday afternoon at the home of Mrs. L. H. Ingram, Monaghan. Mrs. F. Hooper, regent, and Mrs. Ingram greeted the members and a porch tea was served. Mrs. A. Sollitt was convener, assisted by Mrs. C. Browne, Mrs. Fitzgerald, Mrs. S. Graham, Mrs. B. Loucks. Members brought their own sugar, and it was emphasized beforehand that walking to and from the meeting was the thing to do. After tea the members settled down to knitting and Mrs. C. L. Upper distributed wool for summer war work.

Needlecraft Pattern

by Laura Wheeler

Get out that ball of sports yarn tucked away in the attic. Let that baby have the comfort and beauty of this sweater. The trim is purling caught together. Patterns 309 contains directions for size 2 sweater; ill. of stitches; materials required.

Pattern number ....

Size ....

My Name ....

....

Address ....

I enclosed 20c for postage

Wed In St. James' Church

Mr. and Mrs. Thomas A. Hayward, whose marriage was solemnized on Saturday in St. James' United Church. The bride was formerly Miss Annie Viola Menzies, daughter of Mr. Charles V. Menzies and the late Mrs. Menzies of Havelock. The groom is the son of the late Mr. and Mrs. Thomas Hayward of London, England. The couple will live in Havelock.

(Cripps' Studio Photo)

DAILY CROSSWORD

ACROSS

1. City districts
6. Girl's name
11. On foot
12. To pant
13. Greek letter
14. To outdo
15. Before
16. Monetary unit
18. Half an em (pl.)
19. Chin whiskers
21. Depressed
24. Drenches
28. Infrequent
29. Bear
30. Constellation
31. French land measure
32. Eskimo houses
36. Across
37. Abandon
38. Colors
39. Elevate
41. Grow old
44. Attempt
45. Animal's foot
48. Place of oblivion
50. Hoisting machine
52. Defensive clothing
53. Merits
54. Laths
55. Wading bird

DOWN

1. Ford
2. Southwest wind
3. Actor's part
4. Speck
5. Not fresh
6. A mark of rank
7. A witch
8. Shoe cord
9. Baking chamber
10. Elongated fishes
17. Comfort
19. Honey-gathering insect
20. A flat failure
21. To plait
22. Huge
23. Mountains of Russia
25. Smoothly polite
26. Made a mistake
27. Prophets
33. Over (poet.)
34. Public speakers
35. Mix
36. Metallic rock
40. Silver in ingots
41. Expression of sorrow
42. Young woman
43. Girl's name
45. Young salmon
46. English queen
47. Compass point
49. Larva of botfly
51. Roofing slate

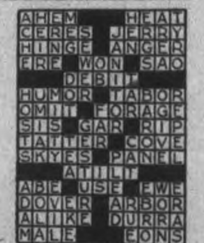

Yesterday's Answer

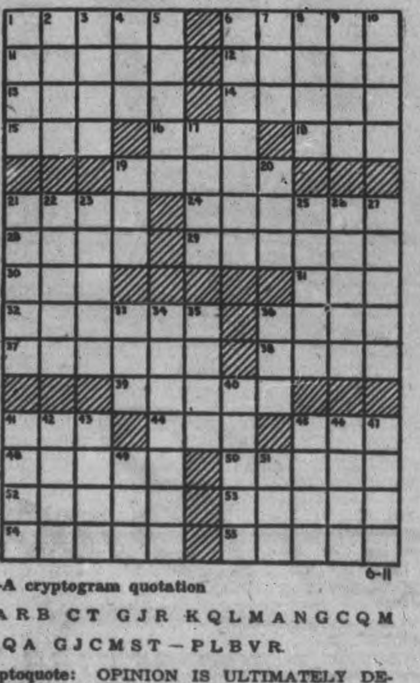

CRYPTOQUOTE—A cryptogram quotation

SQQA QBARB CT GJR KQLMANGCQM QK NOO SQQA GJCMST—PLBVR

Yesterday's Cryptoquote: OPINION IS ULTIMATELY DETERMINED BY THE FEELINGS AND NOT BY THE INTELLECT—SPENCER.

Distributed by King Features Syndicate, Inc.

★ MAGIC MAYONNAISE

⅔ cup Eagle Brand Sweetened Condensed Milk
¼ cup vinegar or lemon juice
¼ cup salad oil or melted butter
1 egg yolk ½ teaspoon salt
Few grains cayenne 1 teaspoon dry mustard

Place ingredients in mixing bowl. Beat with rotary egg beater until mixture thickens. If thicker consistency is desired, place in refrigerator to chill before serving. Makes 1¼ cups.

★ MAGIC MACAROONS

⅔ cup Eagle Brand Sweetened Condensed Milk
3 cups (½ lb.) shredded coconut
1 teaspoon vanilla (optional)

Mix Eagle Brand Sweetened Condensed Milk and coconut. Add vanilla, if desired. Drop by spoonfuls on greased baking sheet, about 1" apart. Bake in moderate oven (350° F.) 10 minutes or until a delicate brown. Remove from pan at once. Makes about 30.

★ MAGIC CHOCOLATE FROSTING

1⅓ cups (1 can) Eagle Brand Sweetened Condensed Milk 1 tablespoon water
2 squares unsweetened chocolate

Melt chocolate in double boiler. Add Eagle Brand, stir over rapidly boiling water 5 minutes until it thickens. Add water. Cool. Spread on cold cake. Makes enough to cover tops and sides of 2 (9-inch) layers or top and sides of loaf cake or 24 cup cakes. Use three squares of chocolate for a strong chocolate frosting, and four squares for bittersweet.

THE SECRET IS
Borden's EAGLE BRAND
SWEETENED CONDENSED MILK

193

Copyright, 1942, The Borden Co. Ltd.

Of Interest to Women

Crowley-Heffernan Wedding

Mr. and Mrs. Raymond Crowley, whose marriage took place June 3 at the Church of the Immaculate Conception. The bride was formerly Miss Teresa Heffernan, daughter of Mr. and Mrs. John Heffernan of Douro, and the groom is the son of Mr. Joseph Crowley and the late Mrs. Crowley of Otonabee. They will live on the groom's farm in Otonabee.

(Cripps' Studio Photo.)

SPORTING BLOOD . . . .

By HARRY HARRISON KROLL

THE STORY: Hunter Dent, manager of Strickland Ballard's farm, has bet his wealthy employer his coming year's salary that Ballard will return the prize horse and new strain of corn which he has politely stolen, before the year's end. Hunter thinks he has a weapon to win his bet when Ballard's dissipated son, Junior, is found by Hunter lying unconscious beside a blood-stained satchel from the local bank containing $17,000. Hunter puts the money in a wall safe, carries Junior to his room. Ballard's daughter, Bella, shows Hunter a newspaper account of an attack on a bank messenger the night before. The messenger was wounded and robbed of $17,000. Bella wagers Hunter she can solve the mystery if he'll tell her whether Junior came to his room the night before.

JUNIOR—IN TROUBLE

CHAPTER III

SOMETHING happened to Hunter Dent in that kiss. He held the slim form of Red Ballard close to him. He put his mouth on hers, felt its softness, a tenderness, that had no place in a wager. For a moment he dared believe there was something more here than had appeared on the surface. He murmured, "You used to be such a charming brat, Red. So trusting, so—well, just everything."

"Ah, for the good old days!" She slipped a little way out of his arms. "You used to jounce me on your knees. You'd make my sorrel curls wiggle. Do you remember the time I dared you throw me into the river, bet you that you wouldn't do it, and you—"

"And I hurled you, curls, long legs, twisting body, and everything, right out in the middle of the great river! It should have been a lesson to you."

She sighed. "It was. But I never profited by it." For a dreamy moment she clung to him laughing, and drew entirely from his embrace.

Her voice was practical. "Now the clew. Come on, come on—the clew."

Hunter took on a vague air, for he was trying to think his way through a sudden problem. "Ah yes—the clew. H-mmmm. What was the question?"

"You know very well that I asked you if my brother Junior Ballard was here last night! Was he or wasn't he?"

Would Junior Ballard have wanted his sister to know. Would it not be wiser for the moment to protect Junior; for Hunter could not guess the possible complications the presence of $17,000 of funds from the First National Bank would bring about; he perhaps would be protecting the girl as much as young Ballard by not talking too much. There was a way out.

"Why, Junior this moment is in his room."

She seemed surprised. "His room; Wasn't he—"

"I suppose after the party and a big night he came home and crawled into bed. Fact is I saw him go to his room and go to bed."

Suddenly she started away. Hunter followed half across the rear lawn. He hardly knew why he felt this way—not wanting her to go to find Junior. Just then there was a blast of a motor horn out in front. Instead of entering the east wing of the big house, where young Ballard's room was located, Red, recognizing the horn, ran lightly by a footpath around. Hunter went to the corner of the house. The big blue roadster was familiar to him too.

◇ ◇ ◇

THE young man at the wheel was Oliver Tisdale. He was bareheaded. He seemed disheveled. Something in his manner suggested great anxiety, and Hunter thought he detected a worried note in his voice when he called to Red. The girl ran up to him. She leaned on the rim of the car door. Hunter went quickly into the house.

He met Warwick, the butler, in the corridor. "The young master is in his room, isn't he, Warwick?"

"Why, yes, sir Mr. Dent I am quite sure of it. He would be still asleep sir."

"Do you know what time he got in last night—this morning?" He watched the man closely for if no one had seen Hunter carry Junior in, the situation would be simple.

"W-well, the young master usually is quite early in getting in. It must have been about 2.30 when I heard him enter. I didn't see him come in, but I was awake, sir, and noted the time."

"The party broke up a little earlier than usual didn't it, Warwick?"

"Yes, sir, Mr. Dent, it did."

"About what time—did you notice that?"

"Midnight, sir, perhaps a few minutes afterward."

"It was quite a party, wasn't it?"

"Yes sir, it was."

"Who were here — could you say?"

"Why, yes, sir, I think I could name most of the guests. There were the twins—"

"The Ghibartos?"

"Yes sir. And Mr. Tisdale, quite naturally."

"Naturally."

"And Mr. Hankins Temple, sir; and the Misses Etta and Jane McDougal; Bill McKeever, and Mrs. Ballard's brother Neal—just the usual crowd, sir. I'd say none of the familiar group were missing, and there were no new faces."

Hunter turned them over in his mind. The Ghibarto twins were sleek handsome fellows, with the mystery of strangers; they were the sons of one of the master contractors at what was known in Middleton as the "Shell Plant." This was a huge ordnance manufactory built by the government in its defense program about 40 miles south of Middleton. Hunter checked the rumor of scandal in the erection of the plant, and the gossip that the elder Ghibarto might be involved. He went no further than that in his thinking now. Hankins Temple was the son of Leland Temple, president of the First National Bank. He was a charming young fellow, whom Hunter really respected and liked. The McDougal girls were pretty young singers, who plugged the Ballard Bitters over the local radio station. Their father, "Bugs" McDougal, was a stockholder in the medicine company. Bill McKeever was a noted football star. Neal Frazier was the lazy, good-looking brother of Strickland Ballard's youthful second wife. A kind of hanger-on of a wealthy kinsman's house. All estates have them as ornaments.

And, of course, young Tisdale, now talking to Red out front.

◇ ◇ ◇

A SPORTING collection, Hunter thought. All of them were unusual and individualistic. He could say this for all the Ballards: they were not snobs. There was still a democracy about their friendships not based on money values alone. To be sure almost all of the young friends of the house were from the holders in the Ballard company. But that was not the basis of the communion. Hunter, for instance, could have been a member of the group. He had neither money nor medicine stocks. But he was personable, well educated, an expert in his line, and an individual. These qualities would have given him entree on an equality with the rest. He had declined to use his advantage maybe out of jealousy. He didn't know. But it got back, always to Red. Maybe he loved her and because he could not have her now he was enjoying a contrary tantrum.

"I'd better go and see how Junior is," Hunter said.

"Yes, sir, Mr. Dent," Warwick said.

The butler followed Hunter into Junior's room. Junior was lying in just about the same position Hunter had left him. But there was some change Hunter did not immediately understand. He moved closer and suddenly drew back. He turned to look at Warwick. The butler's voice was hoarse with fear when he said, "What is it, sir? Is he—"

Hunter bent over Junior. He gently rolled the boy over. The face was as colorless as the bedsheet. The blood stains that Hunter had thought were from the scratch on Junior's arm seemed bigger. Hunter looked at a hole in the black coat. He unbuttoned Junior's shirt. Warwick hovered anxiously by.

"You'd better call a doctor quick. You'd better telephone Mr. Ballard too. He and Mrs. Ballard are in town at their home. Get in touch with them immediately. Junior has been shot, and I think he is dead."

As Warwick hurried out Hunter bent to listen to Junior's heart, to make sure if the boy were dead or alive.

(To Be Continued)

LADIES!

To-morrow, Black's are offering a get-acquainted sale on sportswear.

READ THESE VALUES:

Bathing Suits, 2.98, 3.98
Sport Shirts . . 89c, 1.69
2-piece Play Suits . . 2.79
Anklets . . 15c, 25c, 45c
Slacks, reg. $4 for . . 2.98
Jackets, beige, red, plaid 3.98
Polos, donegal, tweeds 8.75
Skirts, pleated, flairs 2.89
Sweaters, reg. to $4 2.00
Housecoats, prints 1.69
F.F. Hose, reg 89c subs of our regular brand 75c
(Only 1 pr. to customer)

TO-MORROW ONLY, AT

BLACK'S

George at King
'Phone 6812

Always the Same Famous Flavour.

NABOB FOOD PRODUCTS LTD. A 100% CANADIAN COMPANY. HAROLD F. RITCHIE & CO. LTD. DISTRIBUTORS

F13

CLOGS IN GERMANY

LONDON — (CP). — Sir James Griggs, War Minister, told the Commons the German refuse to allow British prisoners of war to wear leather boots while working beside German civilians who only have clogs.

SALLY'S SALLIES

Registered U. S. Patent Office.

DOROTHY DIX

AWARDING CHILDREN TO DAD MIGHT DECREASE DIVORCES

Two Women Explain How They Ended Middle-Aged Husbands' Romances

According to the old adage, the proof of the pudding is in the eating thereof, and among the most interesting of the human documents that come to this column are letters from women who tell how they have solved certain vital problems in their lives. After all, our theories are merely fine-spun fancies, based on wishful thinking, that may, or may not, work out in actual practice, but the plan that has proved itself a success when put to the test comes with the authority of experience, so the words of these ladies who have found a remedy for one of the major headaches of their sex are worth listening to.

Of course, the great trouble with wives is what to do with, or to, husbands who get that tired feeling along about middle age and ask their Marias for divorces as casually as they would ask for another piece of pie. Naturally Maria doesn't want to hand out a decree absolute and see some other woman half her age and a third her weight splurging around on the fortune she has helped build up by pinching pennies and cooking and washing and scrubbing and pushing her own baby carriage.

She doesn't relish the thought of being thrown out on the scrap heap along with the other odds and ends of discarded furniture for which her husband has lost his taste. Nor does the life of the gay divorcee, as it is pictured in novels and plays, appeal to her. As she has seen it in real life it has more tears than champagne in it, and the ex-wife spends more time trying to collect her alimony than she does in dancing the rhumba.

Besides, for some unaccountable reason, she still loves the poor, unstable, befuddled creature to whom she is married. She knows him better than he knows himself and she is perfectly aware that he doesn't really want to divorce her. He just thinks he does. He has a passing fancy for some pretty little golddigger and he would be perfectly miserable when he waked up from his trance and found himself married to a strange woman who didn't know or care anything about his rheumatism, and who couldn't cook to suit him.

Tears Do Not Help

So, on all counts, the old wife wants to save her job, her husband, herself, her children and the home, but the question has been how to do it.

Most wives have tried the tear route, which got them nowhere. Others have sought to lambast their husbands back into the straight and narrow road with reproaches, which only drove them to the ladies with honey on their tongues instead of gall. But one wise dame—may her tribe increase—turned the trick by giving her husband a preview, so to speak, of what life with the Other Woman would be.

She says: "When I discovered that my husband was getting interested in another woman and he began telling me how brilliant and fascinating she was and how much they had in common, I invited her to our country place for a month's visit. For a couple of days everything was just lovely. He and the lady looked in each other's eyes and their souls communed together, while I helped the cook prepare feasts for them. Then, suddenly, the cook got word that her mother was very sick and I got a telegram calling me to my sister, and we left them flat.

Romance Starved to Death

"Well, it transpired that the charmer knew more about transcendental philosophy than she did about a cook stove, and after wrestling with a can-opener and eating warmed-up messes the affair just starved to death. And when I returned my husband welcomed me back with open arms."

"My husband fell in love with a girl of 18," wrote another woman, "and demanded that I give him a divorce so he could marry her. I said very well, provided you take all the six children and deed over your property to me. I married you because I loved you when you didn't have a cent. Surely SHE will be willing to do the same.

"Well, that ended that romance. The girl couldn't see herself marrying a poor man and struggling with a ready-made family that ran from adolescents to a teething baby. It is my opinion that there would be mighty few divorces if the courts awarded the children to the father instead of the mother, and I advise other women to run the bluff that I did. It will work."

What about trying these two recipes for preserving the home, ladies?

(Released by The Bell Syndicate, Inc.)

FASHIONS

Save precious time in this waistband frock by Marian Martin, Pattern 9092. The button-front lets you slip it on in a jiffy and it spreads flat for ironing. Smooth yokes and soft gathers are becoming.

Pattern 9092 may be ordered only in misses' and women's sizes 14, 16, 18, 20, 32, 34, 36, 38 and 40. Size 16 requires 3¼ yards 35 inch fabric.

Pattern Number . . . .

Size. . . . .

My Name . . . .

Address . . . .

. . . .

I enclose 20 cents in coins for postage

THE STARS SAY . . . .

By GENEVIEVE KEMBLE

For Saturday, June 13

THE LUNAR TRANSITS having effect on the affairs of this day may be considered fairly fortunate and encouraging particularly as they bear influence on the personal life. There may be benefits or favors coming from relatives, superiors or elders although it would be well to exercise much vigilance against deception, misrepresentation, distortion or other treacheries in connection with business contracts, writings or legal documents. Shun legal entanglements and fraud.

If It Is Your Birthday

Those whose birthday it is may anticipate a fairly prosperous and pleasant year, with affairs of a social or domestic nature engaging the attention. There may be benefits or gifts from elders or relatives, but in all associations there is need for alertness against fraud, deception, trickery and dangers from theft or falsity in papers, contracts, correspondence and litigation.

A child born on this day may be gifted with fair social or artistic abilities with cleverness and versatility in business, although inclining to employ expediency rather than principle in its transactions.

Havelock

Miss Jessie Clarke, Weyburn, Sask., is visiting her brother, Mr. J. W. S. Clarke, and Mrs Clarke

Mrs Gordon Longmuir, Empress, Alberta, and daughter, Miss Mabel, Peterborough, are visiting Mrs. John Leask.

Mrs. Walter Be.g and baby Nancy, Detroit, Mich., are visiting with her parents, Mr. and Mrs. James Longmuir.

Mr. Lorne Scriver is enjoying a few days' holiday at Washago with his sitr, Mrs. S. J. Clarke.

Miss Eliza Wright and M-. John Wright are spending a week in Toronto with their sister and daughter, Mrs William Rose and family.

Mr. Gordon Whitney, Timmins, is visiting with relatives in town.

Miss Essie McQuigge is spending her 'wo weeks' vacation with Mr. and Mrs. Harold McQuigge and family at Freeman.

Taylor-Heffernan Wedding

Bridal party of Mr. and Mrs. William Taylor, whose wedding took place on Saturday, in Trinity United Church. Reading from LEFT to RIGHT: Best man, Mr. David Wilson; bridesmaid, Miss Margaret Murray of Niagara Falls, Ontario; the bride, formerly Miss Helen Heffernan, daughter of Mr. and Mrs. J. A. Heffernan; the groom, Mr. William Taylor, son of Mr. and Mrs. William Taylor.

(The Roy Studio Photo.)

(I was shocked!)

I thought my little girl's dress was white until...

I saw it side-by-side with Phil's Rinso-Washed blouse

You'll never be satisfied with anything else once you see RINSO WHITENESS

MOTHER: I do declare! Your little boy's blouse is so much whiter than Helen's. I'm jealous.

FRIEND: Goodness! There's no need to be jealous! Use Rinso, the way I do. Rinso gives the *whitest* wash; and besides, it keeps washable colors bright as new.

MOTHER: That sounds marvelous. I'm so glad to know Rinso is good for both colors *and* whites.

FRIEND: Yes, indeed! Rinso is best for all the wash. And you never have to rub or scrub with Rinso. My, how that helps make clothes last!

MOTHER: I'm certainly going to get Rinso and use it this coming washday.

FRIEND: That's smart. You'll never be satisfied with anything else once you've tried Rinso. And be sure to get the GIANT box for extra economy.

A LEVER PRODUCT

USE THE EXAMINER CLASSIFIED COLUMNS FOR QUICK RESULTS

Bring or Phone your Ad - Dial 4641 - to the Ad Taker Before 1 o'Clock Daily and on Saturday, 10 o'Clock. Rates Low as 1½c per word

Births Marriages Deaths

In Memoriam Cards of Thanks

ENGAGEMENTS

Mr. W. H. Miller wishes to announce the engagement of his daughter, Miriam Doris, to Sgt. C. E. West of Stirling. Marriage to take place June 27, at St. John's Anglican Church, at 2.30 o'clock.

Mr. and Mrs. William Martin, Peterborough, announce the engagement of their daughter, Mildred Eva, to Percy Raymond Sweeting, son of Mr. and Mrs. Victor Sweeting, Springville. The wedding to take place August 1.

DIED

FOSTER, George. — At Nicholls Hospital, on Friday, June 12, 1942, George Foster, age 74 years, beloved husband of Caroline Kinsman. Funeral will be held on Monday, June 15, at 2 p.m. from the family residence, Concession 10, Cavan. Interment, St. John's Cemetery, Ida.

McINTOSH, William.—At Nicholls Hospital, on Thursday, June 11, 1942, beloved husband of the late Isabella Blackley and father of Jessie, Reg.N., Oshawa; John G. of Oshawa, Sgt. J. McIntosh, R.C.A.F., Trenton, Mrs. Clinton McBride, Belleville, and Mrs. Fred Helson of this city. Funeral from Belleville Burial Company.

CORCORAN, Augustus C.—At the family residence, 418 Rubidge street, Peterborough, on Friday, June 12, Augustus C. Corcoran, beloved father of Florence, in his 82nd year. Resting at the Arthur W. Belleghem Funeral Home, 611 George street north. The remains leaving via C.P.R. on Saturday morning for service and interment at Cleveland, Ohio.

IN MEMORIAM

LANGTON, Mrs. Gordon.—In loving memory of Maude Nesbitt, loving wife of Gordon Langton, who departed from this earth six years ago, June 12, 1936.

To-day recalls sad memories
Of a dear mother gone to rest,
And the ones who think of her today
Are the ones who loved her best.

—Sadly missed, but always remembered by her loving Husand, and sons Gordon, Norman and Donald.

FULLBROOK. — In loving memory of my dear mother, Nellie Fullbrook, who passed away two years ago June 12, 1940.

Today reveals sad memories
Of a dear mother gone to rest,
And the one who thinks of her today
Is the one who loved her best.

—Lovingly remembered by son George and Family.

BACON.—In loving memory of my husband, John Bacon, who passed on, one year ago today, June 12, 1941.

There is a link death cannot sever,
Love and remembrance last forever.
—His wife, Nellie.

—BACON—In loving memory of our dear father, John Bacon, who passed to his reward one year ago today, June 12, 1941.

He suffered patiently and long,
His hope was bright, his faith was strong,
The peace of Jesus filled his breast
And in His arms he sank to rest.

—Ever remembered by his daughters, Lily and Mabel, and son Arthur.

FLORISTS

TURNBULL'S FLOWERS LIMITED
Special Designs for Funerals and Weddings.
441 George Street.
Telephone 7583. Nights 3257.

THE PETERBOROUGH FLORAL CO
Flowers Delicately Arranged For All Occasions
636 Water. Telephone 6912—Nights 6746

COMING EVENTS

First insertion, 20 words or less, minimum charge, 50c. Subsequent consecutive insertions, 40c per insertion. All over 20 words, 2c per extra word per insertion.

RADIO STATION CHEX BROADCASTS ALL SOCIAL COMING EVENTS DAILY AT 10:45 TO 11:00 A.M.
PETERBOROUGH BROADCASTING COMPANY, LTD.

ATTENTION, ORANGEMEN. — Semi-annual Meeting of the County of West Peterborough will be postponed until Tuesday, June 23, at Lakefield.—A. Millen, County Master.

STRAWBERRY FESTIVAL.—Reserve Friday, June 26, for Gilmour Memorial. Admission, 40c and 25c.

LAKEFIELD LODGE I.O.O.F. will hold their Annual Decoration Day Service at Lakefield Cemetery, Sunday, June 21. Procession leaves Lodge Hall at 2.15 p.m., proceeding to cemetery.

AUCTION SALE.—Opposite Red Cross Rooms, Lakefield, Saturdday night, June 20; under the auspices of Lakefield Red Cross and Beaver Club. Donations of all kinds requested. Flowers, Home Cooking for sale. Draw on two quilts and picture.

COMING TO LAKEFIELD.—Play entitled, "The Ready Made Family." Memorial Hall; Monday, June 15, 8.30 p.m. Admission 25c. Proceeds for war work.

Coming Events

(Continued from Prevolus Column)

STRAWBERRY SOCIAL at Bethel (Warsaw Circuit), Thursday, June 18. Play entitled "Only Sally Ann."

WORKERS AND UNEMPLOYED Social Games Tonight; Moose Hall, 8.15. Prizes: Cash, bed linens, table linens, butter, eggs, bacon, cheese, lamps, chrome wear, 8-day clock, Falcon, Esmond and Woolcott blankets, coffee tables; other good prizes. 13th game, $38. Admission 25c, or 2 Cards, 35c.

BINGO AT THE ORANGE HALL, Saturday, June 13; 8.15. Good prizes. Come and bring your friends. Admission 25c.

EXHIBITION PARK, Sunday, June 14, 3 p.m. Drumhead Service. Speaker: Commissioner B. Orames. Public cordially invited. Officers and men C.A.-B.T.C. 32, in attendance through kind permission of Lt.-Col Eric Keeler, M.C., V.D.

BRITISH - ISRAEL LECTURE.—"Britain's Charter of Empire," by Mr. Roy E. Wemp, Paragon Hall; Friday, June 12, 8.15 p.m. All welcome. Collection.

SUNDAY, JUNE 14; 11 a.m., 7.30 p.m., Salvation Army Temple. Commissioner Benjamin Orames.

PETERBOROUGH AND DISTRICT Women's Auxiliary to the Navy will hold their Regular Meeting at 8.15 Friday evening, June 13, in Green Room, Y.W.C.A.

PERSONALS

"SLENDOR TABLETS" — HARMLESS and effective. Two weeks' supply $1.00. At Buchanan's, Finn's, and McLeod's Drug Stores.

SPIRELLA FOUNDATION GARMENTS—(Miss) Mary Plunkett, 491 Aylmer.

Piano Tuning

WILLIAM POTTER. PIANO TUNING (Formerly Heintzman). 220 King George Dial 9462

PIANO TUNING ARTHUR COLLISON Dial 6765

Custom Tailoring

DOES YOUR COAT OR SUIT NEED Altering? Have it done now Tony Pepe. Greene Building Dial 4295

3a Hairdressers 3a

MARY MARINO BEAUTY SALON—WE are again offering our $5.00 Oil Permanent for $3.50 We feature Personality Hair-styling Dial 8663

SPECIALS — END PERMANENTS $1.00 up. Oil Permanents. $2.50 up. Downer's Dial 8874

PARIS BEAUTY SALON — MORNING Specials $3.00 Permanent $1.95, including Shampoo, also Hairstyle Hair Reconditioned by Steamer Treatment, with Finger Wave, $1.25. 184 Hunter West Telephone 5311. Opposite Bell Telephone

SPECIALS — AT ROSANNE BEAUTY Salon — Shampoo and Set, 60c; Oil Permanents $2.50 up. Suite 17-18. Kresge Building Dial 8837

LEWIS' BEAUTY SHOP. DIAL 4432 -- Oil Permanents, $2.00 up, Ends $1.00 up

FOR SALE

4 Miscellaneous 4

HEINTZMAN PIANO AND BENCH, good condition. Parks' Studio, 208 Charlotte Street.

PLUMBING AND HEATING SUPPLIES
Jacket Heaters, Boilers, Sinks, Basins, Toilets, Fittings, etc.
Pipes Cut and Threaded to Measure.
THE PETERBORO METAL CO.
Telephone 8301 - 256 Simcoe Street

PLAYER PIANO, WITH 40 ROLLS AND Bench, cheap for cash. Parks' Studio, 208 Charlotte Street.

ICE-BOX. 465 KING.

KITCHEN CABINET. TELEPHONE 9412.

SAVE MONEY ON NEW AND USED LUMBER
Building Materials.
THE PETERBOROUGH METAL CO.
Telephone 8301 - 256 Simcoe Street

PAIR OF HAND-MADE CHERRY Paddles. Telephone 6141.

ELECTRIC WASHER, CHEAP FOR cash. Dial 3638.

BABY PRAM, IN GOOD CONDITION. Apply 680 Gilchrist.

PIANO AND CHESTERFIELD, CHEAP. Apply 213 King George Street.

THREE-BURNER GAS STOVE. APPLY 105 McDonnel Street.

MODERN KITCHEN DINETTE, BUFfet, chrome trim, for Sale cheap. Dial 3033.

BOX PLANTS. HAVE YOU TRIED OUR American Beauty Aster? Telephone 7926.

VULCANIZING
TIRES
Good Stock on Hand.
Prompt Service.
JOHNSTON'S
George at McDonnel
Telephone 4697.

LUMBER AT REDUCED PRICE. TELEphone 7814.

PETER HAMILTON MOWER. APPLY Gordon Savigny, R. R. 11, Peterborough.

WHITE PRAM, $12.00. TELEPHONE 5372.

LAWN BOWLS, WOODEN. TELEPHONE 6993.

LUMBER. DIAL 5089.

CHILD'S CRIB. 316 MAITLAND.

TENT, 10 x 12¼, POLES, PEGS, COMplete. Telephone 5303.

TWO SHOVELS, ONE PICK, STONE Hammer, Steel Bar, good condition, $2.00. Dial 4992.

PEONIES FOR SALE. 591 PARK Street North.

FOR SALE

4 Miscellaneous 4

GOOD GENTLEMAN'S BICYCLE. TELEphone 6288.

PORTABLE PHILCO RADIO, ONLY used 4 months, reasonable. Dial 9944.

ICE-BOX, IN GOOD CONDITION. MRS. Fred Barnard, Bailieboro. Dial 5 ring 2.

BLUE TAFFETA DRESS, BLUE AVIAtion Coat, Hat and Bag, size 12, $5.00. Telephone 4221.

TROUT POND, STREAM, AND RAT Marsh, about 13 Acres. Write Box 96, Examiner.

EARLY CABBAGE, RED CABBAGE, and Tomato Plants. Telephone 9958.

SET OF WORLD BOOKS AND SET OF Source Books. Write Box 102, Examiner.

ELECTRIC HEATER FOR WATER Tank. Evenings after Six 260 Romaine

ROGOW'S LADIES' WEAR
Week-End Special
100 WASH DRESSES, Specially Priced from $3.95 to $7.95
200 BETTER DRESES, FROM $8.95 Up

GOOD KITCHEN CABINET, LARGE Ice-Box. 141 London. Telephone 3468.

ONE GOOD WAGON, ¾ HEIGHT; also Flat Hay Rack, 15 feet long. Dial 8048.

HEINTZMAN PIANO. 697 GEORGE.

ELECTRIC MOTORS, NEW AND REconditioned, ¼ Horse-power and up Belting, Pulleys, Shafting, Hangers The Peterborough Metal Company.

5 Dogs, Cats, Birds, Etc. 5

MALE PEKINESE PUPS. 470 BOLIVAR.

WHITE POM PUP, 340 AYLMER.

BOSTON PUPPIES, MALE, WELL marked. 567 Albert Street.

KIBBLE BISCUIT — AN EXCELLENT substitute for Canned Dog or Cat Food Peterborough Pet Shop, Charlotte Street.

DOGS BOARDED HEDGLEY KENNELS Telephone 7038

6 Fuel 6

DRY MIXED WOOD AND MIXED Slabs and Kindling. Curtin's Woodyard Dial 8650.

7 Livestock and Poultry 7

34 CHOICE YOUNG PIGS. VINCENT Hickey, Lakefield.

NICE BIG MARE. APPLY TO MAnieoe Avenue. Dial 4027.

HORKINS, CAMPBELFORD, HAS A Team of Heavy Young Work Horses for Sale.

DARK RED DURHAM BULL, 3 YEARS. F. Heffernan, No. 8, Peterborough.

ELEVEN PIGS, 7 WEEKS. 5 RING 11, Ennismore.

FRESH JERSEY COW, LITTLE PIGS (would Exchange for other Live Stock) Two good Wagon Horses, 4 and 5 years old (would Exchange for Heavier Horses of same age). Dial 5089, after 9 Evenings.

TWO RED SHORTHORN BULLS, REgistered. M. H. Pimmett & Sons, Telephone 19-14, Keene.

8 Real Estate 8

FOR SALE—
New Bungalow, just completed, fully modern, Stucco, South-end.
WALTER NUGENT
187 Charlotte St. Telephone 3040.

W., New Semi-Bungalow, Modern, $4,800
E., New 5-Room Bungalow, modern, with Attic $4,300
Central, 6-Room Brick, oak floors, up and down, complete plumbing. Terms $2,500
S., 6-Room Brick, oak floors, complete plumbing, furnace, well decorated $3,500
S., 4 Room Frame, close to C.G.E. Easy terms $1,300
7-Room Brick, good condition, 5 Building Lots $2,700
O'TOOLE BROS.
Real Estate and Insurance
184 Charlotte St. Telephone 9447.

W., New 5 Rm. Semi-Bungalow, Immediate possession $4,800
N., 7 Rm Brick, oak floors up and down, complete plumbing, well decorated, furnace and garage $4,500
Doublt Brick, Modern, 6 Rms. each side $5,200
O'TOOLE BROS
Real Estate and Insurance
184 Charlotte Street, Peterborough
Telephone 9447.

Closing Estate — 7-Roomed Brick, Weller Street, large lot. Apply
A. E. THOMPSON REAL ESTATE
Kresge Building. Telephone 7284.

New Romaine, 6 Rms, good rep. $1,800
Elm St., 6 Rms, Frame, $500 down $2,200
Frank St., 6 Rms, oak fls., fur.... $2,500
Water N., 7 Rms, Brick $2,500
4½ Acres, Brick House, Garages and barn $3,000
Gilmour, 6 Rms, oak fls., etc. .. $5,200
Many Bungalows on different terms. Inquire—
J. A. GIBBS, 141 Hunter Stt. 3843

SIX-ROOMED BRICK HOUSE, 3-PIECE bath, Sunporch, hardwood floors down, garage, central. Bargain, cash. Write Box 123, Examiner.

WELL-BUILT BRICK HOUSE, 6 ROOMS insulated Attic, two staircases, plaster garage, extra large lot. Immediate possession—$4,000. Write Box 109, Examiner.

SEVEN-ROOMED BRICK HOUSE, CONveniences, good locality. Can vacate at once. Telephone 8335.

BRIGHT, COMFORTABLE 5-ROOM Cottage, full plumbing, central. Apply Owner, 293 Dalhousie Street. Telephone 4946.

7-Room, All Modern Brick House, West side, nice lot. Possession at once $5,000
6-Room Brick, central, full plumbing and furnace $3,000
6-Room Brick Bungalow, hard and soft water, furnace, garage, edge of City, South $2,200
Bargain, half cash.
100-Acre Farm, South Monaghan, real Home and Farm, best of soil, nice Brick House, barn 40 x 80, all on stone wall, stabling under, all in good condition; extra 50-Acre Pasture Lot close by. A real buy $6,000
Would consider House edge of City as part.
P. E. RUTHERFORD
146 Hunter Street Dial 3602

Brick, 6 Rooms, 3-Piece Bath, Furnace, hardwood floors, garage $3,000
Bungalow, 5 Rooms, modern $3,500
Bungalow, 6 Rooms, Sunroom, modern, barn, garage, 4 Acres Land .. $5,600
Brick, 7 Rooms, 3-piece bath, furnace, hardwood floors, new roof, central $3,800
M. STOREY
374½ George. Telephone 6573.

FOR SALE

8 Real Estate 8

$4,200—7 Rooms Brick, new roof, new furnace, hardwood floor, Lot 56' x 190' Immediate possession. BARGAIN
$4,000—8 Rooms, newly decorated, hardwood floors up and down. Possession within month.
$1,800—6-Roomed Frame, plumbing.
$2,000—6-Roomed Stucco, plumbing.
FURNISHED HOUSE TO RENT.
Building Loans 5% and 5½%, 10 to 15 year Mortgage.
Choice Lots, sewer water, $200. Terms.
Lowest Rates Fire Insurance and Automobile.
H. J. McCANNAN - JACK SINCLAIR
140 Simcoe Street. Phone 4246.

9 Business Opportunities 9

GROCERY BUSINESS IN SMALL TOWN for immediate Sale; going concern. For full particulars, write Box 122, Examiner.

10 Used Cars 10

$200 — HALF DOWN AND $10.00 PER Month. 1931 Pontiac Cabriolet 561 Weller. Telephone 8227.

PRIVATELY OWNED 1935 FORD V8 Coach, A1 condition, good tires. Telephone 3234.

BUICK 1934 SPECIAL EIGHT, MECHanically first-class condition, hot water heater, radio, six good tires. Bargain at Half-price. Dial 3732, after 5 p.m. Must sell.

BUICK COUPE, 6 WIRE WHEELS, NEW tires, heated, rumble seat: must sell. F. Stark, 308 Charlotte Street, after 6.

'31 CHEVROLET COUPE, 4 NEW TIRES. Dial 3638.

TO RENT

11 Miscellaneous 11

GARAGE TO LET. 544 ELM OR TELEphone 3241.

GARAGE. 318 KING. TELEPHONE 3123.

BRIGHT, COOL, FULLY FURNISHED Apartment. Dial 7018.

11x Apartments To Rent 11x

APARTMENT; NO CHILDREN. APPLY 366 Water Street.

LARGE 5-ROOM APARTMENT, CENtral. Dial 5229.

TWO NEW COMPLETELY FURNISHED Self-Contained Apartments, own bathrooms, private entrance, hardwood floors, hot water heated; all linen, dishes, etc., supplied; very quiet location, near Downie and McDonnel; prefer Married Couples; definitely no children. Rent $50.00 and $45.00. Write Box 111, Examiner.

APARTMENT, PARTLY FURNISHED, Unfurnished, garage; Couples, 709 Water.

11xx Houses To Rent 11xx

FURNISHED HOUSE, ADULTS, GOOD location, modern conveniences. Write Box 125, Examiner.

SEVEN-ROOMED HOUSE, PARTLY Furnished, in Otonabee, in Wallace Point district, 7 miles from City. Dial 5012.

FURNISHED HOUSE, VICINITY RICE Lake, 13 miles from Peterborough; accommodate 2 or 4 adults; rent reasonable. Write Box 108, Examiner.

12 Rooms 12

FURNISHED ROOMS, GENTLEMEN, quiet home. 466 Sherbrooke.

SINGLE UNFURNISHED, GENTLEMAN or Lady. 176 McDonnel.

LARGE, FRONT, DOWNSTAIRS BEDroom, suit Couple. 556 Aylmer.

FURNISHED BED-SITTING - ROOM, ideal Summer location; Breakfast optional; Gentlemen. Dial 9128.

ROOM, WITH OR WITHOUT BOARD, Soldier's Wife and Child. 61 Parkhill Road.

TWO ROOMS. TELEPHONE 6224. 406 Bolivar.

ROOMS FOR RENT, OR ONE LADY Boarder. Telephone 7601.

FURNISHED ROOM FOR GIRL, CENtral. 283 King.

FURNISHED BEDROOM, PRIVATE home; very central. Telephone 7645.

COMFORTABLE ROOM, PRIVATE home, garage; Breakfast optional. Dial 5359 or 9879.

ROOMS TO RENT. 887 WATER.

TWO LARGE, UNFURNISHED HOUSEkeeping Rooms. Call between 7 and 9. 505 Aylmer.

13 Cottages for Rent or Sale 13

LOG CABIN COTTAGE, LAKE KATchewanooka, well equipped, large screened verandahs, to Rent. Dial 8613.

TO RENT — SIX-ROOM SCREENED Cottage, Crow's Landing; remodelled, large living room, fireplace, ice, garage, Twenty per Week. Write Box 124, Examiner.

COTTAGE FOR RENT, CHEMONG Lake, safe beach. Dial 9949.

FOR RENT — TWO SUMMER COTtages, Furnished, four miles out, near bathing beach. Dial 5012.

FOR RENT OR SALE — COTTAGE, Chemong Lake, 8 miles. Dial 7726.

WELL FURNISHED COTTAGE, ON Otonabee, near Rice Lake. Dial 5229.

FOR RENT — BEAUTIFUL LOG COTtage, Lake Chemong Dial 7032.

ATTRACTIVE COTTAGE, COMPLETEly Furnished, hardwood floors throughout, electric light, McCracken's Landing, to Rent for July or August. Telephone 3098.

TO RENT— COTTAGE ON CHEMONG Lake. Dial 4057.

14 Summer Resorts 14

THURSTONIA HOTEL, STURGEON Lake— Excellent Meals, Marshall Mattresses, Dancing, Tennis, Fishing; also Comfortably Furnished Cottages. Moderate Rates Booklet. Percy Skitch. Thurstonia Park.

BUCKHORN LODGE, AND COTTAGES, on Buckhorn Lake, Open June 14. Modern, sand beach, tennis, shuffleboard; New Dance Floor. Rates $15 to $25. Housekeeping Cottages $18. Telephone Lakefield 542 ring 2, or write Buckhorn Lodge, Buckhorn.

WANTED

15 Miscellaneous 15

WILL PAY UP TO $25.00 FOR LADY'S Good Used Bicycle. Telephone 3727.

WANTED

15 Miscellaneous 15

YOUNG MARRIED COUPLE DESIRE Unfurnished Apartment by June 30. Write Box 126, Examiner.

WANTED — TO RENT, COTTAGE FOR Month of July, accommodate 6. Write Box 127, Examiner.

CANOE, IN GOOD CONDITION, PREferably Cedar. State cash price. Telephone 8073.

USED CABIN TRAILER FOR CASH. Write Box 115, Examiner.

USED TRACTOR, HOME-MADE PREferred. Write Box 112, Examiner.

TO BUY, FOUR OR FIVE ROOMED Bungalow. Write Box 113, Examiner.

TO BUY, WHEEL CHAIR. DIAL 8104.

ONE SMALL SOFT IRON CUPOLA. Write Box 82, Examiner.

LIVE POULTRY WANTED — MARKET Prices A Lentin Telephone 6297

ROOM, FURNISHED OR UNFURNISHed, with Board. central. Telephone 8161.

POULTRY AND FEATHER TICKS PAY Highest Prices M. Glshman. Dial 8298

STOVES FURNITURE ALF HUDSON Lakefield Telephone 65

BICYCLE, IN GOOD CONDITION Telephone 6993.

LIVE POULTRY — PAY HIGHEST Prices M Florence Telephone 6823

IRON, RAGS, FEATHERS, BOTTLES, Paper Petersiel, Bethune and Hunter Telephone 9403

HIGHEST PRICES PAID FOR RAGS, Paper, Iron, and Metals J. Burfield Dial 8368

STOVES AND FURNITURE WANTED Telephone 4115, Nights 6294

LIVE POULTRY — MARKET PRICE M Katz 6823 560 Homewood.

TO RENT — HOUSE, GOOD TENANTS, reliable, on or after August 1st. Telephone 4787.

16 Teachers Wanted 16

TEACHER FOR S.S NO. 10, SMITH, Protestant, fully qualified, stating salary. Evans Blewett, Secretary-Treasurer, Lakefield, R.R. 1, Ontario.

TEACHER WANTED FOR S. S. NO. 4, Galway. Apply, stating qualifications and salary expected, to David Curtin, Secretary-Treasurer, Kinmount, Ont.

PROTESTANT TEACHER REQUIRED for S. S. 6, Smith. State experience, qualifications, and salary expected. Apply A. E. Higgins, R. R. 3, Lakefield.

17 Help Wanted Male or Female 17

EXPERIENCED STRAWBERRY PICKers. Apply O. Kitney & Sons, Peterborough. Dial 5194.

FARMER'S MAGAZINE REQUIRES Special Representatives for Peterborough district. Leads supplied. Proposition guarantees high profits. Write 73 Richmond Street W., Toronto.

18 Help Wanted, Female 18

WOMAN TO TIDY APARTMENT ONE Day in Week. Write Box 121, Examiner.

CAPABLE, EXPERIENCED GROCERY Clerk, Protestant, capable of Managing Grocery Store with another Clerk and Butcher in proprietor's absence. State age, experience, and wages expected, Box 95, Examiner.

GIRL TO WAIT ON TABLES, ALSO Kitchen Help. Apply Capitol Grill.

GIRL OR WOMAN BY DAY OR WEEK for Housework. Telephone 6159.

SALESLADY FOR DRESS SHOP, FULL or part time; experience in Alterations preferred. Florence Shoppe.

OPENING FOR WOMEN WHO CAN Work 3 to 5½ Days per Week on Rawleigh Route in your City. No experience to start. Good appearance and knowledge of housewife's needs helpful. Products well known. Write to-day. Rawleigh's, Dept. ML-331-119-F, Montreal, Canada.

WOMAN TO DO HOUSEWORK AND help Cook; short hours; Board included; sleep out; good wages. 163 Stewart.

EXPERIENCED KITCHEN HELP. TELEphone 9365.

19 Help Wanted, Male 19

MECHANIC. APPLY ARMSTRONG Garage.

YOUNG MAN, MILITARY EXEMPT. College Undergraduate preferred, to work inside Summer Hotel. Give telephone number, Box 114, Examiner.

ELECTRICIAN AND ELECTRICIAN'S Helper. Telephone 7702.

COOK FOR BOYS' CAMP, JUNE 25 TO August 10. State wages expected. Write Box 104, Examiner.

20 Employment Wanted 20

RELIABLE MIDDLE-AGED WOMAN Wan's Work as Housekeeper or care Elderly Person. 687 George.

21 Boarders Wanted 21

GIRL TO SHARE ROOM, NEAR C.G.E. Telephone 4334.

ROOM AND BOARD FOR TWO GENtlemen. 231 Princess.

TWO BOARDERS TO SHARE BEDroom. Dial 9801. 208 Perry.

BOARDERS, NEAR CANADIAN GENeral. Dial 7325.

ROOM AND BOARD FOR GENTLEMAN in quiet home. Telephone 4898.

GENTLEMEN BOARDERS, WITH Single Beds. 268 Aylmer.

TWO GENTLEMEN TO SHARE ROOM; good Meals; 7 minutes from C.G. Dial 9944.

LOST

BLACK HEIFER, MILKING, VICINITY Fowler's Corners. Telephone 3624. W. T. Howden.

CHEVROLET HUB CAP. TELEPHONE 3524.

SET OF BLOCKS AND ROPE, WEST OF Lansdowne Street, on C.P.R. Track. Reward if returned to C.P.R. Station.

LADY'S BROWN OXFORD, BETWEEN George and Wolfe via Charlotte, Saturday. Dial 5172.

BLACK AND WHITE TERRIER, CHILdren's pet. 433 Bellevue, off Parkhill.

NOTICE

NOTICE

TENDER FOR INCINERATOR BUILDING

Sealed Tenders, plainly marked, "Tender for Incinerator Building" and addressed to the "City Celrk, City Building, Simcoe Street, Peterborough, Ont." will be received up to 5 P.M., JULY 2ND, 1942, for the construction of an Incinerator Building.

Tenders received AFTER 5 p.m., July 2nd, 1942, will not be considered.

Information in regard to this this building may be procured at the office of the City Engineer, City Building 133 Simcoe Street, Peterborough, Ont.

The lowest or any tender will not necessarily be accepted.

R. H. PARSONS,
City Engineer.

Peterborough, Ontario,
June 11, 1942.

IN THE MATTER OF THE MUNICIPAL ACT AND IN THE MATTER OF A PROPOSED BY-LAW OF THE CORPORATION OF THE CITY OF PETERBOROUGH FOR THE STOPPING UP AND CLOSING OF CERTAIN ALLOWANCES FOR HIGHWAY AND SELLING OR LEASING THE SAME.

NOTICE IS HEREBY GIVEN, Pursuant to Section 498 of The Municipal Act, that the Council of the Corporation of the City of Peterborough proposes to consider and if deemed advisable to pass at its Regular Meeting to be held at the Council Chamber, in the City Hall, in the City of Peterborough, on MONDAY, THE 6TH DAY OF JULY, 1942, at 7:30 o'clock p.m., a By-law to Stop Up and Close ALL AND SINGULAR those certain Parcels or Tracts of Land and Premises, situate, lying and being in the City of Peterborough, in the County of Peterborough, and the Province of Ontario, and being composed of:

FIRST: Part of Albert Street according to Registered Plan Number Thirty of the said City and part of Park Street, which said Parcel is further described as follows, that is to say: COMMENCING at a point within the said Park Street distant 1 foot 8½ inches easterly from and at right angles to the westerly limit of the said Street and 1 foot southerly from and at right angles to the easterly production of the northerly limit of the said Albert Street, which said point marks the southeasterly angle of that part of the said Park and Albert Streets which was closed by By-law Number 4133 of the said City, and conveyed to the Canadian General Electric Company Limited, by Registered Deed Number 35833 of the said City, THENCE westerly in a straight line along the southerly limit of the said last mentioned Parcel a distance of 752 feet 3½ inches to a point 1 foot 9 inches southerly from and at right angles to the said northerly limit of Albert Street; THENCE southerly at right angles to the said northerly limit of Albert Street 7 feet 1 inch; THENCE north 70 degrees, 46 minutes east astronomically 752 feet 4½ inches to a point within the limit of the said Park Street 1 foot 8½ inches easterly from the westerly limit thereof and 5 feet southerly and at right angles to the easterly production of the said northerly limit of Albert Street; THENCE northerly parallel with the said westerly limit of Park Street 4 feet to the place of beginning, which is shown coloured red on plan of survey prepared by J. W. Pierce, O.L.S., and dated 16th May, 1942; SECOND: That part of Albert Street and of Lots Numbers Forty-two and Thirty-one according to Registered Plan Number Thirty of the said City shown coloured in red on the said plan of survey of J. W. Pierce, O.L.S., dated 16th May, 1942, which said Parcel is further described as follows, that is to say: COMMENCING at a point in the westerly limit of the said Lot Number Thirty-one distant 8 feet 8 inches southerly from the north-westerly angle thereof, which said point marks the south-westerly angle of that part of the said Lots Numbers Thirty-one and Forty-two and of Albert Street which was closed by By-law Number 4133 of the said City and conveyed to the Canadian General Electric Company Limited by Registered Deed Number 35833 of the said City; THENCE north 70 degrees, 31 minutes east astronomically along the southerly limit of the said last mentioned Parcel 1,047 feet 11½ inches to a point in the northern limit of the said Albert Street distant 1,047 feet 8½ inches easterly from the said north-westerly angle of Lot Thirty-one; THENCE easterly along the said limit of Albert Street 26 feet 11½ inches; THENCE southerly at right angles to the said limit 1 foot 6 inches; THENCE easterly in a straight line a distance of 6 feet 3 inches to a point distant 1 foot 9 inches southerly from and at right angles to the said northerly limit of Albert Street; THENCE southerly at right angles to the said northerly limit of Albert Street a distance of 7 feet 2 inches; THENCE south 70 degrees 46 minutes west astronomically 1,077 feet ½ inch to a point in the westerly limit of the said Lot Number Thirty-one distant 12 feet 8 inches southerly from the north-westerly angle thereof; THENCE northerly along the said limit 4 feet to the place of beginning; THIRD: Part of Hilliard Street in the said City, which said Parcel is more particularly described as follows: COMMENCING at the intersection of the south-westerly limit of Hilliard Street with the westerly limit of Water Street; THENCE north 35 degrees, 29 minutes west along the said south-westerly limit of Hilliard Street 206 feet 10 inches to its intersection with the easterly limit of George Street in the said City; THENCE northerly along the production of the said limit 12 feet; THENCE easterly at right angles to the said limit to a point distant 17 feet north-easterly from and at right angles to the said limit of Hilliard Street; THENCE south 35 degrees, 46 minutes west to a point in the production of the said westerly limit of Water Street distant 18 feet north-easterly from and at right angles to the said south-westerly limit of Hilliard Street; THENCE southerly along the said production of the said westerly limit of Water Street 20 feet 8 inches to the place of beginning, and to Sell or Lease the First and Second Parcels above described to the Canadian General Electric Company Limited, and to Sell or Lease all or part of the Road Allowance in the Third Parcel above described to Archibald Brault, John and Mabel Shaw, Laura Taylor and Joseph Gaskell.

AND TAKE FURTHER NOTICE That before passing the said By-law at its Meeting to be held at the time and place above-mentioned the Council of the Corporation of the City of Peterborough shall then and there hear in person or by his counsel, solicitor or agent any person who claims that his Land will or might be prejudicially affected by the said By-law and who applies to be heard.

DATED at Peterborough, this 4th Day of June, A.D. 1942.

E. A. OUTRAM,
Clerk.

Sell That Unnecessary Piece of Furniture Through a Classified Ad.

NOTICE

DECORATION DAY
Little Lake Cemetery Co.

NOTICE

LOT OWNERS wishing to have the usual work done on their Lots for the Season should have this matter attended to as soon as possible, if they wish to have the work taken care of by Decoration Day, SUNDAY, JUNE 28.

E. J. SAUNDERS,
Secretary.

WHO CAN DO IT

22b Painters & Decorators 22b

EFFICIENT, SMART STYLING for
HOME DECORATION
Interior and Exterior "Elastica Quality Goods"
Telephone 9922 336 George Street
HAROLD COLEMAN

COLEMAN BROTHERS DECORATE with Confidence. Telephone 4485. 447 George Street (North of Brock).

INTERIOR AND EXTERIOR DECORATing. Telephone 4931.

PAINTING HOUSES, GARAGES. 634 Union Street.

22f Miscellaneous 22f

TRACTOR, CUSTOM WORK IRVINE McIntosh Dial 4043.

DUSTLESS FLOOR SANDING FLOORS Laid and Refinished Decorating William Higgins Dial 8887

LAWN MOWERS SHARPENED, $1.00
Guaranteed to Cut or Money Refunded.
CHARLTON BROS.
LAWN MOWER SERVICE
Wolfe at Rubidge Streets
TELEPHONE 6884

DUSTLESS FLOOR SANDING. CHAMberlain Weatherstripping and Caulking J H Vance 773 Aylmer 7835

CHIMNEYS CLEANED FURNACES Vacuumed Telephone 3962

TRACTOR, CUSTOM WORK. TELEphone 4511.

Lawn Mowers Sharpened
On Modern Equipment. Harran's Cycle Shop Dial 5925.

TRACTOR GASOLINE 16½c
Tax Extra.
Your Oil and Grease Requirements at the Lowest Prices
REPAIRS
WASHING MACHINES, REFRIGERATORS
TIRES CARS
Save your Tires. A slight Repair may mean months of extra Service. Guaranteed Work.
DAWSON'S SERVICE STATION
Corner of REID & McDONNEL
Telephone 4754

REPAIRS TO ALL MAKES OF WASHers. Telephone 5291. Prompt Service.

22j Wood Cutting 22j

WOOD CUTTING. 6643. MARTIN.

WOOD SAWED. 3702.

25x Dressmaking 25x

DRESSMAKING, ALL KINDS; ALTERations. Twenty years' experience Mrs. Stinett, 247 Park (next Campbell's Dairy).

MORE PASSENGERS

The Canadian Transit Association announces a 15 per cent. increase of revenue passengers in 1941.

WHO CAN DO IT

Electrical

Electrolux Owners
For Service Repairs and Accessories, Call 4547. New Office Address: 686 Water Street. Electrolux Canada Limited.

LOANS

233 WAYS TO GET A LOAN AT CAMPBELL'S

YOU have your choice of 233 amounts and terms at Campbell's now—one of which is sure to fit your needs. You choose your security: Car or furniture, or borrow with co-signers. Loans are quick and confidential, fuss-free and friendly. Campbell's is an all-Canadian company using Canadian capital. Their high standards have been proved by over 50.00 satisfied customers.

Campbell Finance Corporation, Ltd.
Subsidiary of Industrial Acceptance Corporation Ltd
169 Charlotte Street
(Above A. & P Store) Phone 3529

PROFESSIONAL

44 Lawyers 44

P D SCOLLARD, Barrister Solicitor, Bank of Toronto Building. Telephone 9939

JOHN A BRADSHAW — Barrister and Solicitor 360 Water Telephone 6684.

JOHN O WELDON—Barrister, Solicitor, Notary 355 George. Telephone 9230.

W B GORDON
Barrister, Solicitor
395 George Street.
Telephone 3577.

HON G N GORDON, K.C
Law Office, 395-397 George Street.
Telephone 3577 Money to Loan.

PECK KERR & McELDERRY—BARristers, Solicitors Money to Loan. Offices: 415-417 Water Street Telephone 4681 E A Peck K.C. P. D. Kerr, K.C., V J. McElderry, K.C., Walter H. Howell.

JACOB LOW — Barrister, etc Mortgage Loans. Suite 1-2, 435 George Street (over Toronto Savings and Loan Co.) Telephone 7423. Nights 6214

ELLIOTT, PHILP & CHANDLER—Barristers, etc. Money to Loan Offices, Kresge Building Telephone 6675. A. L. Elliott K.C., M.P.P., W. R. Philp, B.A., R. J Chandler, B.A.

Chiropractors

M C. GOODWIN, CHIROPRACTOR and Physiotherapist, 108 Barrie Building, 312 George. Telephone 8795 and 5865.

Dentists

DR. CLIFF McKEE, KRESGE BUILDing. Open Evenings, except Wednesday and Saturday. Telephone 9734.

AUCTION SALES

AUCTION SALE — TUESDAY NEXT, 2 p.m.—Walnut Hall Chair, Antique Walnut Highboy and 3 Chairs, Beds, Odd Chairs, Couch, Feather Tick, Hall Rack, large, Glass Showcase, etc., at Rear of 352 Stewart Street.—Hancock, Auctioneers.

TORONTO, June 12 — (CP). — The Ontario Milk Control Board announced yesterday that after July 3 milk will be delivered in the greater Toronto area only for payment in tickets or cash, with credit business banned. The announcement said this order was made with the concurrence of the Wartime Prices and Trade Board.

Object of the order is to save gasoline and tires through elimination of second calls for collection purposes.

DAILY CROSSWORD

ACROSS
1. Policemen
5. Lumps
9. Made of wax
10. Harangue
12. Sphere of action
13. Stairway post
14. Lair
15. A color
17. Grab
18. Short for Edward
19. Church officer
21. Chinese measure
22. Indefinite article
23. Verbal
25. Female student
27. Being in the middle
30. Ventilated
32. Wild dog
33. Flexible
35. Grown old
36. Silkworm
37. Sign of infinitive
38. Music note
40. Kind of fabric
42. Pronoun
44. Go astray
46. French coin
47. Hail!
48. Old English coin
50. Black and blue
52. Valuable fur
53. American Indians
54. Wither
55. Flock

DOWN
1. Minded
2. Domestic bovines
3. Enclosure
4. A tangle
5. Marveled
6. Land measure
7 Break of day
8. Rob
9. Walk through water
11. European river
16. Biblical country
19 Holds in affection
20. Emit rays
22. Eagle's nest
24. Language
25. To crown
26. Anoint
28. Epoch
29. Bend the head
31. Russian river
34. Edible rootstock
38. Supports
39. Tapestry
41. Ravine
42. Covered with ivy
43. Spreads grass to dry
45. Garment
47 Affirm
49. A wing
51. Anger

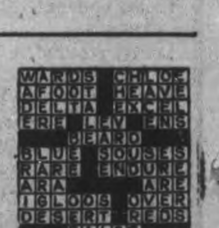

Yesterday's Answer

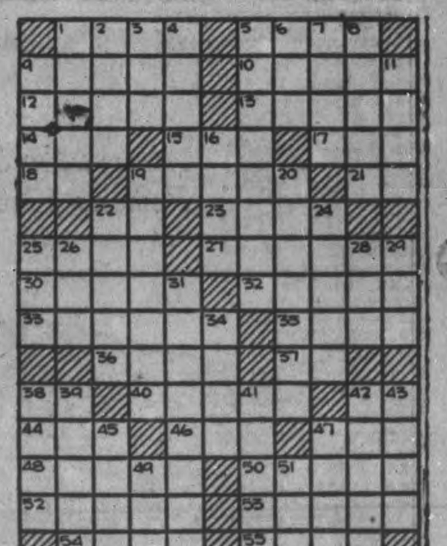

CRYPTOQUOTE—A cryptogram quotation

R C A Q G R S B B J K T L R M Q V N S O G M C P C U Q S V N U Q U C K O L T B N M R Q A S G M—U C C K Q

Yesterday's Cryptoquote: GOOD ORDER IS THE FOUNDATION OF ALL GOOD THINGS—BURKE.

Distributed by King Features Syndicate, Inc.

ROOM AND BOARD —By Gene Ahern

SCOTT'S SCRAP BOOK —By R. J. Scott

Home Service

"Good Swing" Makes Good Golf Noted Teacher Says

Practise by Swinging a Weight

How you swing—that and that alone decides the class of your golf says Ernest Jones, famous golf instructor.

Really swing and you're right up with the good players; just think you swing and you stay a dub. But there's nothing hard about learning to swing properly.

The best way to get the feel of a real swing is to tie a penknife to a handkerchief and swing that. Then try swinging the club and the weight at the same time. If weight and club move back and forth together you've got it! If not, here are a few helpful pointers.

Don't steer the club with your wrists, but—with arms relaxed, with a rhythmic feeling—SWING the club, in wider and wider arcs. Think of the club head as a weight hanging from your hands, swinging like a pendulum.

And don't study the actions of other golfers piecemeal—the way they move their arms, shoulders, legs or hips—because swinging isn't any combination of separate motions. It's a single motion, as simple, relaxed as throwing a stone.

Our 32-page booklet by Ernest Jones, teacher of champions, thoroughly explains the right way to swing, correct stance, balance, how to hold the club. An aid to both beginners and more advanced golfers.

For your copy of "Swing's The Thing In Golf" send 15 cents in coins or stamps to The Peterborough Examiner Home Service. Be sure to write plainly your Name, Address and the Name of Booklet.

BARCLAY ON BRIDGE

WRITTEN FOR THE EXAMINER

By SHEPARD BARCLAY

"The Authority on Authorities"

MISPLACING THE LEAD

IT IS SOMETIMES well to violate the customary injunction to keep the lead, following a successful finesse, in the hand from which the finesse was originally led. Some other suit may require finessing in the opposite direction, in a situation which requires two leads of it. In that event you may wish to switch the lead to the opposite hand on an earlier trick by overtaking one of your otherwise good cards.

North: ♠ J 9 8 7 ♥ Q J 6 ♦ Q 8 6 2 ♣ 5 3

West: ♠ Q 10 3 2 ♥ 9 2 ♦ 5 3 ♣ K J 10 7 6

East: ♠ 6 4 ♥ A K 10 8 3 ♦ K J 4 ♣ A 9 8

South: ♠ A K 5 ♥ 7 5 4 ♦ A 10 9 7 ♣ Q 4 2

(Dealer: West. Neither side vulnerable.)

West	North	East	South
Pass	Pass	1 ♥	Pass
1 ♠	Pass	2 NT	Pass
3 ♣	Pass	3 NT	

Did you ever break a kibitzer's heart? East practically did so with this deal. After the diamond 7 was led to the Q and K, East laid down the club A and then the club 9, letting it ride. The club K then dropped the Q and two more clubs were cashed. The heart 9 brought forth the J and K, marking the Q in the North hand. East's only chance to get his Q now was to drop the heart K if it was unguarded, but the laying down of the A failed to accomplish that. As a consequence, the opponents then scored tricks with the Spade K and A, and two diamonds, chastising the declarer.

East could have made the contract easily if, after winning tricks with the diamond K and club A, he had led the club 9 and overtaken it with the club 10. Then, after a heart lead bringing the J and K, he could have again gone back to the dummy with the club 8 to the K, finished up the club suit and then finessed hearts a second time. Thus, he would have taken one trick in diamonds, five in hearts and five in clubs, a total of 11, and would have lost tricks only to the spade A and diamond A.

* * *

Tomorrow's Problem

North: ♠ 8 ♥ A Q 8 7 6 3 ♦ J 9 6 2 ♣ 8 5

West: ♠ K Q 7 5 2 ♥ 9 4 ♦ 10 7 4 3 ♣ 10 2

East: ♠ J 4 ♥ K J 10 5 2 ♦ 8 ♣ A Q 7 4 3

South: ♠ A 10 9 6 3 ♥ None ♦ A K Q 5 ♣ K J 9 6

(Dealer: East. East-West vulnerable.)

What is the most expert bidding of this deal?

Distributed by King Features Syndicate, Inc.

109th Casualty List

OTTAWA, June 12 — (CP). — Death of 11 men overseas was reported to-day in the 109th Canadian (Active) Army casualty list of the war.

So He Left Them

PORTLAND, Ore., June 11 (AP)—Fireman Ed. Lawrence rolled out with the alarm. In his haste he knicked his pants and shoes under the bed. Madly he groped for them, but the truck was roaring, ready to move. There was only one thing to do, and he did it. At the fire it wasn't the heat made his face red.

LI'L ABNER —By Al Capp

HENRY —By Carl Anderson

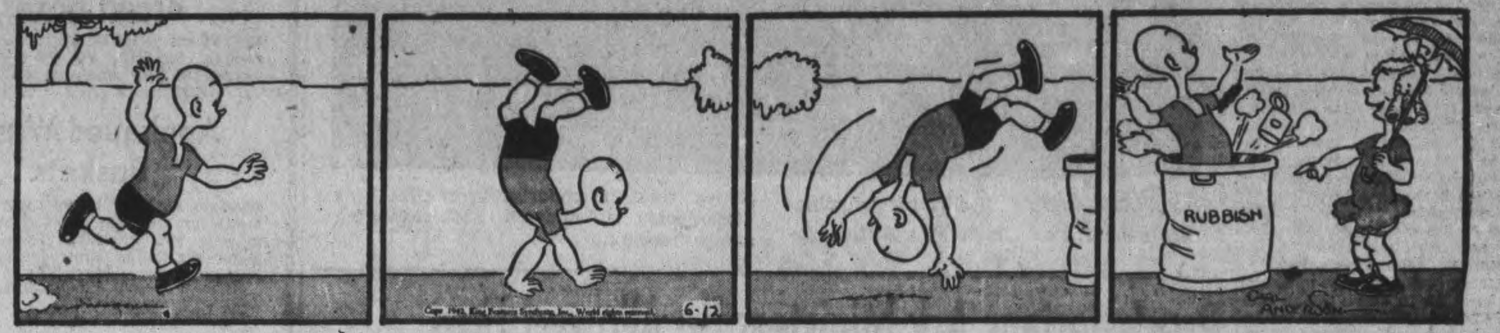

DONALD DUCK —By Walt Disney

BLONDIE —By Chic Young

MUGGS AND SKEETER —By Wally Bishop

BRICK BRADFORD —By William Ritt and Clarence Gray

TILLIE THE TOILER —By Russ Westover

Dairy Farmers In Hastings Set New Record

Few Durham farmers have planted corn yet, according to the weekly report of the Department of Agriculture. Hastings dairy farmers set a new record last Thursday when they sent 5,150 cheese to the Belleville board. At the same time the Northumberland factories boarded 2,425 white cheese, an increase of 34 per cent over the output for the corresponding week last year.

Prince Edward says about 50% of the tomato crop has been planted, and from Victoria this mournful note "very little seeding has been done this last week."

Dozens of farmers in north York have not yet done any seeding. "These farmers are faced with a very serious situation as even the fall wheat and meadows are becoming very yellow from excessive rainfall."

Demand for dairy cows is keen in Dundas-Stormont. Frontenac pastures are excellent. Most of the cheese factories in Glengarry are making more cheese than last year, and that is saying a great deal. In fact every section of eastern Ontario turns in the same report of excellent pasturage, and that area extends from Toronto to Ottawa.

Acreage of Sudan grass in Lanark will be much in excess of the average. Lennox-Addington made last week twice as much cheese as a year ago. Here and there farmers are cutting the hay crop.

The agricultural representative in Huron waxes slightly poetic in his report "Cattle are knee-deep in good pasture."

Fall wheat is heading out in Perth county. "About fifty men from the Stratford industrial firms will be available for two weeks to help farmers." Something like that was suggested for this county but nothing ever came of it.

North Simcoe is "water-logged," and for most of the farmers this has proved to be the most hopeless spring in decades. South Simcoe observes serious losses of surface soil by erosion of recent rains. Wheat is four feet and more in Elgin.

Haldimand farmers are fearing that wheat will lodge, it has grown so rank and soft. Lincoln reports new cabbage on the market at 15 cents a head.

"Away Boarders"

Pulling alongside an oiler for refueling, these members of a crew of a British destroyer took the opportunity of practising "Away boarders." They are seen advancing along the deck.

Presbyterians Ask Ministers Be Allowed Tires

MONTREAL, June 12 — (CP).— The Presbyterian church in Canada ended more than a week of business, when it brought its 68th General Assembly to a close at Knox Crescent Church here Thursday.

Discussion of several matters which will be referred to stated boards and committees for consideration, featured the day's sessions. Results of these matters by the committees are to be reported on at the 1943 Assembly in Hamilton, Ont.

Among items referred to the Board of Adminstration was a plea for tires for ministers' cars, appointment of a full time treasurer of church and a minimum stipend for ministers. An overture of the Stratford Presbytery asking that salaried officials of the Presbyterian church be retired at 70 years of age was also referred to the Board of Administration.

In commenting on this, Rev. S. J. Macarthur of Nova Scotia, said, "It does not matter how old a man is, or how young he is, it only matters what he is."

An advisory committee chosen to assist Rt. Rev. Norman A. McLeod, D.D., Moderator of the General Assembly, during the year, included Very Rev. Dr. M. A. Campbell, Dr. A. S. Reid, Dr. A. M. Hill, all of Montreal; Dr. J. B MacLean, Huntingdon, Que; Rev. Henry Cousens, Brockville, Ont.; Mr. J. Harkness K.C., Cornwall, Ont., and Mr. A. D. Kyle, Montreal.

A Rap at Policy.

Rev. J. L. W. McLean of Victoria B. C., criticized the policy and membership committee headed by Dr. S. C. Parker, Toronto. The assembly agreed to add Dr. A. M. Hill, convener of the Board of Missions, and Dr. J. M. MacGillivray, Sarnia, to the committee.

Mr. McLean said that he felt that the chaplaincy committee should pay more attention to the home front, and that the policy of the committee should be that when a man could not be replaced in the work he was doing in his own field he should not be attached to the armed forces.

Mr. McLean said he had tried without success through correspondence with the committee to have them adopt his view, and that when he broached the subject personally when the committee was meeting during the assembly sittings "I was dismissed by the convener as only the convener can dismiss a man."

Dr. J. W. MacNamara, clerk of the Assembly, appealed to delegates not to make any radical changes in the committee at the present time.

The report of the Pension Board urged that all congregations should accept responsibility for payment of their rates to the fund for retired minister, their widows and orphans.

MEMO for members of the C.A.S.F.
Rub out P.T. stiffness and refresh parade-tired feet with—
MINARD'S "KING OF PAIN" LINIMENT
137

Flower Memorial Held At Warsaw

WARSAW, June 12 — (ENS).— The flower memorial service in the United Church was held on Sunday evening before a large crowd.

The children's choir sang two anthems suitable for the occasion.

Flowers were placed on the altar in memory of many who brought beauty to the church and community life and their names were read in tribute during the service: Mr. and Mrs. Stephen Miller, Mr. and Mrs. V. A. Coleman, Rev. D. R. and Mrs. Clare, Mr. and Mrs. Somers, Mr. and Mrs. Stewart Payne and family, Mr. and Mrs. Robert Matthews, Mr. and Mrs. William Dewart, Mr. and Mrs. William (Addie) Payne Mr. and Mrs. William Wasson, Mr. and Mrs. A. R. Kidd and family, Mr. and Mrs. Bert Payne, the 26th wedding anniversary of Mr. and Mrs. S. J. Clysdale, Pte. Stanley Wade Payne, serving with the C.F.C. in Scotland, Albert McQuaig, Pte. Kenneth McQuaig, serving in Toronto, Mrs. Stewart Miller and Methune, Mr. and Mrs. Calvin Weller Mr. and Mrs. Levi Taylor, the many brave boys who are now offering their all that Freedam and the Church may live, Mrs. Oliver McIlvena, Mrs. Allen Taylor, Thomas Elliott, Jack Gormley, Mr. and Mrs. I. Watts, parents and brother of Mrs. T. Clements, parents of Mrs. David Taylor.

Mr. Snelgrove spoke of the beauty of flowers whose beauty is the result of the touch of God and the touch of men. Children are the flowers of life. They get their root nourishment from the home, their strength from the sunshine of God, and their air from the environment around them. They will grow strong as they take that strength into every day life, avoiding the stings of the poisonous insects, growing slowly day by day for there is no quick way to grow strong. It is the task of the adults of the community to keep the freezing and the dwarfing factors of our community life from stunting the growth.

At the close of the service the flowers, which banked the altar, were sent to those people of the community who, by reason of health were prevented from attending the church, thus they brought beauty in a two-fold purpose.

Hall's Glen News

Mr. and Mrs. Norman Henry of Peterborough visited at the home of Mr. and Mrs. Joseph Moore on Monday.

Miss Alice Benns and Sgt. Sid Neate of Toronto were with Mr. and Mrs. Ernest Butler over the week-end.

Sunday guests of Mr. and Mrs. Bill Hamilton were Mr. Albert Harrison, Mr. and Mrs. Charlie McMillan, Leona and Dorothy and Miss Mae Webster.

Miss Leah Little spent Sunday with Miss Margo Clysdale who was home for the week-end.

Miss Mary Bray of Toronto spent the week-end with her mother, Mrs. Bray at Hall's Glen.

Sunday guests of Mr. and Mrs. Henry Little were Mr. and Mrs. Noel Plumb and Mr. Trevor Little of Toronto; Mr. and Mrs. O. W. Browe, Mary and Donnie, Mr. and Mrs. Robert Northey and Dorothy of Young's Point; Mr. and Mrs. Bernal Harvey, Mr. and Mrs. Donald Lloyd, Eleanor, Douglas, Lois, Ray of Lakefield.

Miss Clara Rosborough has come to spend the summer with Mrs. Bray of Hall's Glen.

Mr. Ralph Wasson and family called at the home of Mr. and Mrs. Ernest Butler on Sunday. Mrs. Wasson returned home with them. Mrs. Albert Dunford was with them.

Mr. Ralph Fuffer of Peterborough was at his home over the week-end.

Mrs. Mary Millar entertained the young people of Otonabee and Hall's Glen at her home on Thursday evening.

Commando Boss In U.S.

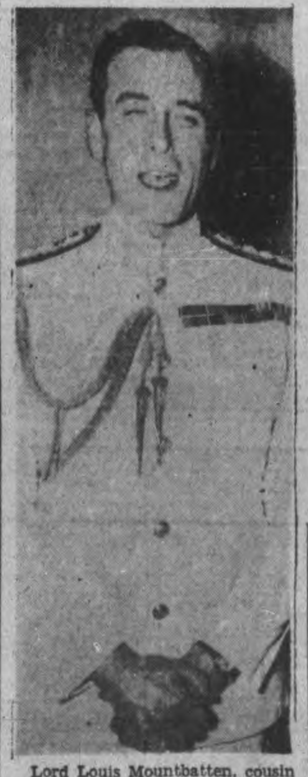

Lord Louis Mountbatten, cousin of King George, vice-admiral of the British Navy, lieutenant-general in the British Army, air vice-marshal in the Royal Air Force and last, but by no means least, chief of Britain's famous commandos, is shown as he chatted with American newsmen at a press conference in Washington.

RECTAL SORENESS AND PILE TORTURE QUICKLY RELIEVED

If you are troubled with itching piles or rectal soreness, do not delay treatment and run the risk of letting this condition become chronic. Any itching or soreness or painful passage of stool is nature's warning and proper treatment should be secured at once.

For this purpose get a package of Hem-Roid from McDermid & Jury or any druggist and use as directed. This formula which is used internally is a small easy to take tablet will quickly relieve the itching and soreness and aid in healing the sore tender spots. Hem-Roid is pleasant to use, is highly recommended and it seems the height of folly for any one to risk a painful and chronic pile condition when such a fine remedy may be had at such a small cost.

If you try Hem-Roid and are not entirely pleased with the results, your druggist will gladly return your money. —(Advt.)

TIPS on the new RAYONS

The new rayon stockings are lovely—every bit as glamorous as silk—BUT you must give them *gentle* care!

1. **When you buy** be sure of foot and length measurements.
2. **Put them on carefully**—just as you did your precious silk ones.
3. **Don't use harsh soaps**—don't rub or twist them. That weakens delicate threads and results in runs.
4. **Do dip them in lukewarm Lux** suds the minute you take them off. This saves elasticity—helps them to fit better.
5. **When drying** *gently* squeeze out moisture. Don't wring! Then roll them in a turkish towel.
6. **Don't use clothespins!** Hang over a smooth rod, away from heat and sun.
7. **Dry thoroughly.** Leave them *a full day* after you've dipped them before you put them on again. Rayons are strongest when perfectly dry.

For longer wear, dip your rayon or bemberg stockings in LUX after each wearing. Lux whisks away harmful perspiration which rots delicate threads. Lux cuts down embarrassing, costly runs.

A LEVER PRODUCT
TONIGHT DIP YOUR STOCKINGS IN— LUX

THE CANADIAN DEPARTMENT STORES LIMITED

C.D.S.

JUNE Festival of Values JUNE 11.12.13

HOUSEWARES FEATURES

Convoyed From England
Solid-Coloured Teapots
A brilliant Chinese red, or a vivid yellow .... these are the two colours in which these English teapots are made. The approx. 6-cup size is a handy one because it saves you steps for refills. Regular Price, each .... .95

Step-on Waste Cans
Enamelled metal in ivory with red floral designs — separate removable liner. Size 9½ x 11½". C.D.S. Price, each 1.00

Bread Boxes
Smartly enamelled metal, in ivory with red designs. Size 16 x 9½ x 6½ inches, fits into small space. C.D.S. Price, each .... .89

Appliqued Waste Baskets
Strongly made of heavy cardboard with metal rim and base. Attractively finished in blue with "flocking" applique designs in white and red. June Festival, each ..... .25
—Basement, C.D.S.

BOYS' AND MEN'S WEAR

Men's Rayon Satin
Swimming Trunks
Smart form-fitting trunks of stretchable rayon satin in colors blue, maroon and green. Waist sizes 30 to 38. Pair 1.95

Boys' Cotton
Summer Trousers
Good looking trousers that any young fellow would go for. Made of good quality cotton, sanforized to help prevent shrinking. Complete with matching belt. Light blue shades. Sizes 10 to 18 years. Pair.. 1.39

Men's White
Cotton Night Robes
Men will like the smooth quality cotton broadcloth in these summer weight night robes. Button front style with breast pocket. White only. Sizes 15 to 19. Each . 1.29

Men's Summer Hats
Smart snap brim styles in plain and novelty straws (trade name). Colors include tans, browns, light blues and creams, with contrasting bands. Sizes 6⅝ to 7⅝. Priced from, each . .69 to 2.49
—Main Floor, C.D.S

They're Big Hits For Summer Wardrobes—Our
GLORY PRINT DRESSES

Priced For Economy, at EACH 3.98

"Glory Prints" have a "go-everywhere" complex. They turn up at offices, summer resorts, golf courses, dances. They're tailored casuals in a fine variety of prints. They'll simplify your summer life and minimize your spending. At this low price you can have twice as many petal-fresh frocks in your wardrobe as you dared hope for. Made of spun rayon, check tested and approved as Courtauld's "Quality Control" fabric. Sizes 16½ to 24½, 11 to 19, 38 to 44. C.D.S. Price, each 3.98
—Second Floor, C.D.S

Two-Way Stretch
Foundation Garments
A fine garment suited to figure. Sizes 32 to 38. Two-way stretch material with attractive rayon satin panel down front and lace uplift brassiere top. In peach or white. C.D.S. Price, each 3.95

Women's Cotton Broadcloth Slips
Fitted shoulder style in tearose, black or white. Note the size range, 34 to 50. Special, each .... .69
—Second Floor, C.D.S

"Subs" of Our Well Known Branded Lines of Full-Fashioned STOCKINGS
With Silk and Rayon Legs
NO C.O.D. PHONE ORDERS
You know the fine quality of these well-known lines. These were rejected for slight imperfections which shouldn't impair their wearing qualities. Silk and rayon legs, cotton feet and welts. Light shades. Sizes 8½ to 10½ in the lot. Extra Special, Pair .89
—Main Floor, C.D.S

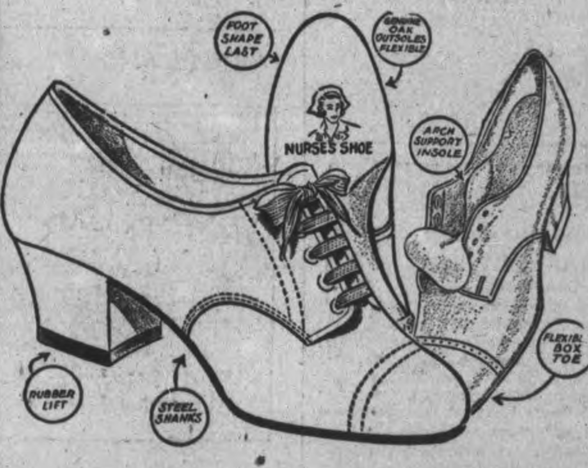

White Nurses' Oxfords With Arch Supports

White is right, and these are styled for a quick easy step into summer. The moment you wear them you'll recognize the comfort features so popular with active women. Made of good wearing side leathers with military heel, built-in arch support and leather soles. Sizes 4 to 8 in widths E, EE and EEE. C.D.S. Price, Pair 1.87
—Main Floor, C.D.S

Hemstitched Pillow Cases

You need more Pillow Cases in Summer when nights are warmer. Here's a good sturdily woven white cotton, finished with hemstitched hems. Size about 40 x 32". The regular price is low—fitting right into thrifty summer budgets. Pair .... .69

80 x 100" Hemstitched
COTTON SHEETS
Representing Outstanding Regular Value
Here are your sheets for general use—a line from a well-known Canadian Mill. Woven for serviceability. Finished for firmness and well-bleached. In the grand large size you like that gives lots of "tuck-in", 80 x 100", with hemstitched hems. Regular price, pair 3.25
—Second Floor, C.D.S.

Summer Furniture For Hot Weather Comfort

DECK CHAIRS
Popular sling seat type for real lounging—with arms for extra comfort. Striped painted awning seat. Each 1.69

DECK CHAIRS
With canopy and foot rest for extra comfort. Reinforced seat and back support in gaily striped painted awning duck 5.98

FRONT-FOLD SLAT CHAIRS
Natural finish. Each 1.59
Red or green enamel finish. Each 2.95

CAMP STOOLS
No back, each .... .69
With back, each ...... .98

SUN COTS
Relax in real comfort. Lawn or verandah cot complete with canopy and back. Adjustable head rest. Complete ... 21.50
VERANDAH GLIDERS. Each 19.50

FOLDING CAMP TABLES
Strongly made of hardwood, finished natural. Handy for camp, cottage or picnics. Folding legs. Each.. 2.50 and 3.25

FOLDING CAMP BEDS
Strong hardwood folding frames. Covers of durable Scotch hesson cloth. Packs into small space. Each 3.75
—Basement, C.D.S

THE CANADIAN DEPARTMENT STORES LIMITED

Weather
Fair and cool

Evening Examiner
Peterborough

FINAL
LAKESHORE AND CITY EDITION

VOL. LXXXV, No. 138 — PETERBOROUGH, SATURDAY, JUNE 13, 1942 ★★ — PRICE THREE CENTS

JAPS LAND ON ALEUTIANS ROUTED FROM VILLAGE

Reds Counter Hard About Kharkov

New Convoy Of Yanks In Ireland

Troops In Thousands Include Armored Tank Destroyer Units

By RICE YARNER
Associated Press Staff Writer.

With The United States Army in Northern Ireland, June 13—(AP).—Thousands more United States soldiers, including tank destroyer forces as well as addition armored units, have arrived in Northern Ireland, it was announced today.

The transports crossed the Atlantic without incident, with U. S. warships participating in the escort.

Most of the troops were from New Jersey, Pennsylvania, Maryland, Georgia, Illinois, West Virginia, Kentucky, California and Indiana.

Twenty-eight ton tanks swung from the ships' holds to the docks, swelling the total brought over by earlier contingents.

The band accompanying the new arrivals gave a festive air to the Ulster port as it blared out "I Don't Want To Walk Without You," "The Jersey Bounce," "Elmer's Tune," and "Deep In The Heart of Texas," while the troops marched down the gangplanks.

Even while the men were waiting their turn to leave the ships, the usual scramble began among British soldiers and dockworkers for American cigarettes.

Troops Swap Coins

This time the soldiers also tossed nickels, dimes and quarters ashore in exchange for big British pennies.

Cheers from the transports drowned out the band music every time members of the WRENS, ATS, or WAAFS—Britain Women's Auxiliary Forces—sauntered past.

The fun ceased, however, when the men's turn came to go ashore.

Led by First Sergt. Wallace Jennings of St. Louis and Lieut. Robert Gibson of Charleston, W.Va., the steel helmeted troops, with full packs, barely had time to exchange words of greeting before they were whisked away in trucks to camp.

Negro soldiers among the contingent are the first to arrive in Europe since the First Great War.

The Greatest Convoy

London, June 13 (CP)

COMMENTING on the arrival of a new United States army contingent in Northern Ireland, the BBC today indicated the troops came with "the greatest American convoy which ever crossed the Atlantic."

The BBC also used the date-line phrase "western front" for the first time in commenting on the arrivals.

"This report about the landing of American armored units comes immediately after the report that the greatest American convoy which ever cross the Atlantic has safely arrived in Great Britain," the BBC said.

Intend to Stay

BERLIN (From German Broadcasts), June 13—(AP). —Dispatches from Tokyo today quoted an Imperial headquarters announcement that operations are continuing in the Aleutians and said informed quarters generally interpreted this to mean it is intended to occupy the islands as a future base of operations against North America.

Port Hope War Reaches Stage Of Civilian Blitz

PORT HOPE, June 13.—(By Staff Reporter). — Secure in the knowledge that the man with the vote has the power to correct any injustices araising out of the democractic way of life, the citizens of Port Hope marshalled their forces for a fight to the finish against the High School Board, for dismissal of the High School principal G. L. Brackenbury.

Included in the broad sweep of an aroused public opinion is Mayor Sherman Gifford, and judging from the comments from the average citizen, His Worship the Mayor appears slated for the discard when the citizens rally to elect another Chief Magistrate for the town. The Mayor has riled the people on two counts, at least, he has riled that portion of the general public who are fighting to reinstate Mr. Brackenbury. The first count alleged is that the Mayor failed to regard as confidential a story told him by Mr. Brackenbury, relative to the workings of the school, and the second count is that Mayor Gifford did not give the deputation from the Citizen's committee a proper hearing at the last Council meeting. While both counts appear debatable, they are nevertheless allegations made by the forces supporting Mr. Brackenbury.

Rank Injustice Claimed.

The story of the dismissal of Mr. Brackenbury by the High School Board, now extends over a three month period, but it was not until six weeks ago, that the crusaders took up the cudgel to correct what they claim is a rank injustice. The tempo of their broadside will be fired when a committee from the Citizen's committee will await on the Council of the United Counties of Northumberland and Durham, meeting in regular session at Cobourg. This council appoints one member of the Board, and it is claimed by spokesmen of the committe that if this member is elected by by-law, then the by-law can be rescinded. At any rate should this be impossible, they want the axe to fall, just whenever legal practice will permit it.

Highlight of the activities in the town to date is the fact that close to 1,000 townpeople have signed a petition addressed to the three bodies who appoint the members of the High School Board. The Board is an appointed rather than an elected body. Port Hope Town Council appoints three members, Public School Board appoints one, and the United Counties Council appoints another. It is admitted by the people heading the Citizen's committee, that all of these men are citizens of substance with long years of valuable service

PORT HOPE WAR
(Continued on Page 2, Column 3)

Axis Driving To Split Libya Units

Rommel Flung Off El Adem 15 Mi. South Of Tobruk

CAIRO, Egypt, June 13.—(AP). — The Axis armored forces of Field Marshal Erwin Rommel were reported by British headquarters today to have thrust toward Acroma, about 10 miles west of Tobruk, in the Battle of Libya.

The communique said, however, that "all positions are intact."

An Axis attack on El Adem, about 15 miles due south of Tobruk, it said, has been repulsed.

"There was severe fighting all day yesterday in the area south of El Adem," the communique said.

Axis planes were said to have played a supporting role in the unsuccessful attack upon the British position at the desert town itself.

"Enemy armored troops," the communique said, 'then manoeuvred around El Adem and were directed on Acroma. They were heavily engaged by our armored forces and attacked throughout the day by the R.A.F. Considerable damage was inflicted on the enemy, but details are not yet available."

Losing No Time.

The push toward the Mediterranean coastal area came less than 48 hours after the Free French and British forces abandoned the heavily-battered oasis stronghold of Bir Hacheim, 50 miles inland.

By his thrust toward Acroma, authoritative commentors said, Rommel was putting his original plan for the campaign into effect, now that Bir Hacheim has been eliminated.

This plan, apparently, was to sever the coatal road west of Tobruk and east of Ain El Gazala, and then strike directly at Tobruk. But his forces were driven back from the coast and became tangled in the "cauldron" around Knightsbridge behind the British line.

It was believed he now intends to drive again toward the coast with the purpose of splitting the British forces at Ain El Gazala and Tobruk.

Hero's Parents Live Here

Flight-Sgt. F. B. Lummis, a native of Frankford, Ont., serving with the R.C.A.F. who was awarded the George Medal recently now has his home in Peterborough. His parents live at 168 McDonnel street.

Lummis was awarded the decoration for saving 12 aircraft at Trenton, by extinguishing a fire in a hangar. He showed exceptional courage and presence of mind, in executing the task.

By HENRY C. CASSIDY
Associated Press Staff Writer

MOSCOW, June 13 — (AP). — Soviet troops counter attacked in the Kharkov sector of the Ukraine yesterday after 48 hours on the defensive, and levied a heavy toll on German manpower and material in the Battle of Sevastopol, the Russians said today.

Tremendous losses in the new Crimean campaign have led the Germans to make "increasing use of Rumanians as cannon fodder," and 200 of these Axis allies were killed in four futile "psychological" attacks by a Rumanian battalion yesterday, the Soviet information bureau said.

Fifty Nazi tanks were destroyed and 12 damaged before Sevastopol, besieged Crimean naval base now in the ninth day of a desperate stand against a German offensive.

"Ten artillery and morta batteries were put out of action," the Soviet information bureau said, "and three regiments of infantry and a squadron of cavalry (representing from 3,500 to 7,000 men) were annihilated."

Cautious Reports

However — although the army newspaper Red Star reported yesterday the Sevastopol defenders had even gained ground in some areas—the information bureau did not reiterate that the Germans were repulsed.

The theme of its reports through Thursday night had been set by the announcement last Sunday: "On the Sevastopol sector of the front stubborn fighting continued for the third day and enemy attacks have been repelled with heavy losses for him.

Nor was the upper hand claimed in Marshal Semeon Timoshenko's parrying of the tank-led thrust by Field Marshal Fedor Von Bock in the Kharkov sector, a potential springboard for another German drive toward the Caucasus.

The information bureau said simply the Russians battled intensely against advancing German troops and tanks "and delivered counter attacks."

Pilot Officer Dies

HAMILTON, Ont., June 13. — (CP)— Two days after being injured in a highway accident near Oshawa, Pilot Officer Ray Farnham, 21, son of Mr. and Mrs. James Narnham of Hamilton, died early to-day, 12 hours before he was to have been married to Miss Edith Lee, Oshawa.

The accident occurred when a car in which Po. Farnham was driving with two companions crashed into a hydro pole on the Kingston Road at the brow of Rouge River hill. Also seriously injured in the mishap were Sgt. William J. Dawson, Leaside, and Warrant Officer (2nd class), K. G. Ruppell, Waterloo.

Urge German Villages Pay for Lidice

Return Slaughter Only Way To Waken Huns, Says Masaryk

WASHINGTON, June 13. —(AP) —Destruction of "several" German villages by air bombardment was urged upon the United Nations today by Jan Masaryk, Czecho-Slovakian vice-premier and foreign minister, as retaliation for the wiping out of the whole Czech town of Lidice by German vengeance squads.

Masaryk said he had received many messages of sympathy after the German announcement Wednesday that the Bohemian village of 1,200 had been destroyed and all its male inhabitants killed for allegedly harboring the two assassins of Reinhard Heydrich.

In a formal statement issued through the Czech-Slovak legation, Masaryk expressed gratitude for condemnation of the Lidice incident by American public opinion, but said "sympathy and condemnations are not enough."

"It seems to me that the time has come to pay the Germans in kind," he added. "To my mind it should be 10 teeth for one and 10 eyes for one. The bombing of Cologne gave the Germans a lesson, but they knew it was coming.

Must Use Eye for Eye System.

"If we ever want to awaken the German nation to what they are heading for, we must be as ruthless as they are. It is not easy for me to make the following suggestions:—

"I tihnk that the brave, wonderful pilots of the United Nations should destroy several German villages and for every defenceless man, woman and child in the occupied countries, at least the same number of deluded Germans should pay the supreme price until they are forced to rid themselves of the unsavory memory of that dreadful man Heydrich."

State Secretary Cordell Hull said of the incident in a statement from Washington last night:

"This latest example of mass terrorization through wanton butchery of hostages and brutal torture of innocent women and children has outraged and shocked humanity. Savage tribes at times followed such vile practices, but quickly turned away from them as being so utterly inhuman and beastly as to be unworthy even of savages. I am nto surprised that Hitler has devised this unspeakable relic of the darkest periods of history. His act is in thorough keeping with all that he represents."

Crimping Supplies

ROME (From Italian Broadcasts), June 13—(AP). — The Italian High Command today reported great damage was caused in a British air raid on Piraeus, the Axis-occupied port of Athens. A communique asserted that "A large number of houses" were damaged. No further details of the damage were given.

(Piraeus is an Axis port of embarkation for North Africa and the Dodecanese Islands).

Twin Tornadoes Rake Oklahoma Kill 27, Hurt 100

OKLAHOMA CITY, June 13 — (AP). — Storm-swept Oklahoma City counted its known dead at 27 and injured at 100 after two tornadoes slashed a 12-block residential area of the city's south-west edge.

Scores were reported missing and approximately 60 buildings were demolished.

Many inhabitants of the devastated area entered storm cellars when the first tornado struck last night and escaped the force of the second which came 10 minutes later.

The area contained mostly frame houses, a few grocery stores and a filling station.

Mr. and Mrs. T. Nelson saw the tornado approaching and crawled into a culvert.

"Just as we crawled in the storm struck," Nelson said. "We were hit and battered by flying boards and debris. There was terrific suction.

"I grabbed my wife by the ankles and tried to hold her but the wind whipped through the culvert and tore her from my grasp. She was hurled outside and cut about the face."

Power and telephone lines broken by the storm hindered rescue efforts.

Of the dead, six were men, 11 women, and 10 children. Only four were identified.

More Canucks Over

London, June 13 (CP)

CANADIAN military headquarters announced last night that further reinforcements of troops including infantry, engineers, signallers, service corps men and anti-tank gunners "have arrived safely in Britain."

Authorities said the movement was not large, being mainly a shift of reinforcements and ancillary troops.

U.S. Forces Attack On Attu At Tip Of Archipelago, Engagements Continuing

Nipponese Ships Reported In Kiska Harbor As Japs Grab Foothold On U.S. Land 700 Miles East Of Nearest Japanese Territory

WASHINGTON, June 13—(AP).—Japanese forces have landed at the tip of Alaska's Aleutian Islands in their first Western Hemisphere invasion attempt but have been repelled from populated areas in a series of minor engagements reported today to be still going on.

The United States navy announcement of the landing, issued last night, said:

"Information just received by the Navy Department is to the effect that the Japanese have made landings on a small scale on Attu Island, at the extreme tip of the Aleutian Archipelago, and Japanese ships have been reported in the harbor of Kiska, in the Rat (Island) group.

"Attacks of the army and navy forces in the area against these operations are continuing. Weather conditions in these outlying islands precluded air search operations until well within the last 24 hours."

Naval authorities had expected a Japanese attempt to get a foothold on the stepping stones to the Alaskan mainland since the ineffectual Japanese air raids on the naval base at Dutch Harbor June 3. There was a tendency to regard the attacks as an enemy attempt to regain prestige lost in the failure of drives toward Hawaii and Australia.

Want Airdromes

However, it was accepted the Japanese might hope to set up aircraft reconnaissance bases in the Islands. Attu has a small radio station and a native village with a church and trading post, but is considered of little military value. It is some 700 miles east of the nearest Japanese land, the northern tip of the Kurile chain, and about 800 miles west of Dutch Harbor.

Authorities who regarded the Aleutian adventure as a face-saving attempt said Japanese Naval morale had had to meet severe shocks in the Midway and Coral Sea battles, the first serious setbacks in Japanese Naval history.

A Navy department spokesman suggested that Admiral Yamaoto might have to redeem his honor by hari-kiri since he had been praised by Imperial Rescript for a great Coral Sea victory which failed to materialize, and had thus brought into question the infallibility of the Emperor.

AttackHasBegun Says Nelles Of Aleutian Raid

OTTAWA, June 13 (CP)—Vice-Admiral Percy W. Nelles, chief of naval staff, sad tersely "the attack has begun" when informed last night of the Japanese attack on Attu Island and the movement of Japanese ships among the Rat Islands of the Aleutian group.

Beyond that brief remark, Admiral Nelles declined to comment on the enemy activity in the remote Aleutian group, strung out like beads across the extreme northern part of the Pacific Ocean.

Word of the landing on Attu and the movement of enemy ships among the Rat islands came in an American Navy communique issued in Washington.

Defense Minister Ralston said he had no comment to make on the Washington announcement.

Other departmental heads were not available for comment on the new assault against United States territory, which followed closely on an air attack on Dutch Harbor, American Naval Base in the Aleutian group.

The army division of the National Defence department issued a brief statement, saying the department had no comment on the reported Aleutian Inlands landing "other than that they (the department) had been informed of this event earlier in the day."

A 2-Way Assault

Informed Naval quarters here said the Aleutian attack might mean Japan was attempting a two-pronged attack against United States Pacific possessions.

It was recalled that Japanese naval forces were crushingly defeated in a battle off Midway Island a week ago.

But, said one source, "Just because the attack on Midway didn't succeed, it doesn't mean that the attack on the Aleutians will not be strong and vigorous."

It was recalled here that plans have been worked out for close co-operation between the armed forces of the United States and Canada in the event of any attack on the Pacific seaboard area.

No authoritative estimate could be obtained here of the distance between Attu Island and the nearest point of Canadian territory.

But a rough estimate, based on maps, indicated the Queen Charlotte Islands, off the northern British Columbia coast, are approximately 1,200 nautical miles from Attu.

Distance between Esquimalt, B.C., on Vancouver Island, and Attu was calculated at 1,500 nautical miles.

Lone Bomber Kills 9 in Hotel

LONDON, June 13—(CP).—A solitary German raider unloaded a stick of high explosive on an east coast town last night, hitting a hotel and killing at least nine persons.

Rescuers still were searching in the ruins today for others feared to have been trapped.

German air activity last night was described in a communique, however as "slight."

For the fourth consecutive night bad weather apparently prevented any large-scale R.A.F. operations over Germany.

This afternoon a long enemy plane dropped bombs on a West Midlands town, the first time that part of England has been visited by raiders in many months.

Timoshenko, the 'Grit' in Adolf's Oil Push

Wily Russian By Refusing To Retreat May Wreck Whole Hun Grand Offensive

By DE WITT MACKENZIE
Associated Press War Anolyst

The fierce Hitlerian offensives being waged in the Kharkov sector of the Ukraine and against the great Soviet naval base of Sevastopol in the Crimea are logical forerunners of another Nazi drive to force the stubborn gateway to the Caucasus, with its wealth of oil and other resources.

These two operations, while rather widely separated, are natural companion pieces in the German strategy of crashing into this land of plenty and are likely to develop into the decisive battle of the war if they go well for the invaders in this initial stage. Awaiting the outcome of these drives are great armies of fresh Nazi troops, backed by a formidable array of new equipment and a huge air fleet.

Herr Hitler's boasted intuition, upon which he depends for military inspiration (much to the disgust of his generals), must be making him uneasy, what with the official talk of a new Allied front against him in Western Europe and the unprecedented bombing raids. Old Man Time has the Fuehrer by the scruff of the neck.

The renewed onslaught against Kharkov by Field Marshal Fedor von Bock probably is calculated to eliminate two great salients which Marshal Semeon Timoshenko drove into the German line south of that city. With these dangerous bulges ironed out, the Hitlerites would be in a position to resume their push for Rostov on Don—the pivot on which the gateway to the Caucasus turns.

The fighting before Kharkov has been terrific, and the Germans have made some headway against fierce Bolshevist resistance which has cost the invaders dear. If the crafty Timoshenko can hold his lines, he may stymie Hitler's grand offensive as the Marshal did once before this spring.

Down on the Crimea the situation before long-besieged Sevastopol is reported from Moscow as "extremely tense." Here the Germans are attacking with some 150,000 troops and heavy air forces. This naval base is the last Red bastion in the Crimea, and Hitler needs it to enable him to pass troops through the Crimea and across the narrow Kerch strait to the Caucasus mainland.

Hitler is trying to co-ordinate the operation against Kharkov and the assault in the Crimea. Should he be successful in both places he might be able to develop a pincers movement on Rostov. With this pivot city in his hands he would try to drive straight eastward to Astrakhan and thence down the Caspian Sea to the oil city of Baku. At the same time he would send another column down the western Caucasus to the other oil port of Baum.

The Weather

Peterborough Temperatures:

To-day:	Night low..69	6 a.m.......69
Yesterday:	Highest....84	Lowest....66
One Year Ago:	Highest....76	Lowest....54

Weather Forecast:

Lower Lake Region and Georgian Bay—Fresh winds; fair and cool to-night and Sunday.

Ottawa and Upper St. Lawrence Valleys — Fresh winds, with scattered showers; cooler to-night. Sunday: Fresh winds; fair and cooler.

Australia Rations Clothes

7 Million Coupon Books Go Out Over Week-End

SYDNEY, Australia, June 13 — (AP).—Clothes rationing by coupon starts in Australia immediately and 7,000,000 ration books will be issued during the week-end.

Thirty thousand officers manning more than 2,000 booths will take personal applications of citizens for the books if they can produce their identity cards.

The scale of coupon values reveals that men and women and children between the ages of five and 16 will receive a total of 112 coupons for the year, of which not more than half may be spent before November 15.

Retailers say it will require a total of 113 coupons to equip a man with a complete new outfit of clothing, and 72 for a woman.

A special allowance of 100 coupons will be made to clothe babies from their birth to the age of six months, and there will be a special allowance of 50 coupons for expectant mother

7 Of 12 Controllers Unpaid

Majority Of Expenses However Run High

OTTAWA, June 13—(CP).—More than half the Controllers serving under the Munitions and Supply Department are giving their services without salary, it was reported in a return made in the House of Commons Friday for F. D. Shaw (N.D., Red Deer).

Twelve Controllers, with annual salary (expenses paid in brackets): J. D. Lorimer, chemicals, no salary ($1,305); G. B. Jackson, constructions, $7,200 ($1,026); G. C. Bateman, metals, no salary ($8,132); Thomas Arnold, machine toools, no salary($5,795); J. H. Berry, motor vehicles, $9,000; ($937); G. R. Cottrelle, oil, no salary ($898); H. J. Symington, power, no salary (no expenses); D. B. Carswell, ship repairs, $8,000 ($3,179); F. B. Kilbourne, steel, no salary ($1,937); A. H. Williamson, supplies, $8,000 ($979); A. S. Nicholson, timber, no salary ($5,962); G. S. Gray, transit, $7,500 ($909).

3 DAYS OF CONSCRIPTION DEBATE FAILED TO PRODUCE SURPRISES

No Upset Looms In Vote On Conscription

By C. R. BLACKBURN
Canadian Press Staff Writer

OTTAWA, June 13 — (CP). — Three days of debate on Prime Minister Mackenzie King's conscription-enabling measure in the House of Commons have produced no surprises and have not indicated any changes in the expected lineup when the voting starts.

Even if opposition develops to the extent forecast by the most daring speculators, it appeared today that the measure would carry with a good majority, with the Conservative group supporting the Government.

So far there have been 13 speakers in the debate including Mr. King who on Wednesday moved second reading of Bill 80 which repeals Section 3 of the National Resources Mobilization Act.

Mr. King said this amendment would leave the Government free to impose conscription for service overseas if the circumstances warranted it, but added that such action was not now necessary and might never be. He indicated that if such became necessary the Government would act without any further reference to Parliament.

Three of Seven Liberals in Favor

Those who have spoken include seven Liberals of whom two in addition to the Prime Minister supported the bill and the other opposed; three Conservatives who criticized the government for its methods and its failure to act conclusively, but indicated they would support at least second reading; two C.C.F. members who said they would vote against the bill unless assured that conscription of men will be accompanied by conscription of wealth and industry, and J. H. Blackmore, New Democracy leader, who called for total conscription of all resources but did not take a definite stand toward the measure.

Royal assent was given to four bills in the Senate Friday.

Chief Justice Sir Lyman Duff, acting as deputy for the governor-general, gave assent to the government's $2,000,000,000 War Appropriation Bill, a bill providing $19,592,242 for supply, representing 1-12th of the main estimates for non-war expenditures, a $750,000,000 loan bill to meet maturing government obligations, and an amendment to the Canadian Evidence Act authorizing

NO UPSET LOOMS
(Continued on Page 14, Column 3)

Heads Commission

Dr. Sidney E. Smith, president of the University of Manitoba, who has accepted the chairmanship of the Commission set up by the National Council of Y.M.C.A.'s to study Canadian Youth in the War and Post-war Period. This Commision will make special study of what is happening to young people during the war and how they can make their greatest contribution to the war effort.

J. E. Kelso Returns After 62 Years In U.S.

George street has as many aspects as the memories it holds. To James E. Kelso of Rochester, here on a visit, the present store fronts dissolve and flash back to the middle seventies when he was in business in the north store of the Bradburn Block.

It was in 1874 that Mr. Kelso entered the employ of James Shillington, then opening a dry goods business. He remained in that engagement until March 31, 1877, when Mr. Shillington moved to Brantford. Mr. Kelso was then employed by J. F. Austin in a Chinaware and fancy goods store where the Herb Routley business is located, and worked there until December 31, 1879.

Mr. Kelso then crossed the border on the third day of January, 1880, got a job with the F. K. Adams laundry and customs shirt enterprise in Rochester, a small outfit doing hand laundry work exclusively. The following year he was given a third interest, and from then on the business grew steadily. In 1902 the Kelso Laundry Company erected four buildings and equipped them with three 150 h.p. boilers, as the plant is today. On May 3, 1890 he severed connection with the company terminating exactly fifty years and four months with that company. Since then he has been busy building laundry machines of his own invention, many of them for Canadian laundries in Toronto, Kitchener, St. John, N.B., Halifax, Hamilton and so on.

Mr. and Mrs. Kelso are guests of Dr. and Mrs. J. E. Middleton.

THE STARS SAY . . . .

By GENEVIEVE KEMBLE

For Sunday, June 14

SUNDAY'S Horoscope is a most impressive one, with forecast of all sorts of adventures and activities, affecting life in all its forms and directions. There may be unusual, singular or surprising experiences, with contacts with strange persons or unconventional problems. These may arouse high nervous tension or excitements having unfavorable physical reactions. The intimate life may be involved.

Those whose birthday it is may prepare for a year of many diverse and unusual experiences and adventures, with promise of a fair success and good fortune if nervous tension or strain be not allowed to produce undermining physical reactions. There may be much pleasure, popularity and festivity as well as business stimuli.

A child born on this day may have a many-sided nature and versatile abilities, which may incite high nervous excitement, calling for supervision and rest.

For Monday, June 15

Monday's astrological forecast is for an eventful, pleasant and intriguing state of affairs in which probably all commonplace and sordid objectives may be eclipsed by social, romantic and domestic matters or the pursuit of pleasure. Exalted ambitions of a philanthropic and benevolent nature may be fulfilled.

Those whose birthday it is may look for an exceptionally active, happy and productive year, in which the personal and intimate affairs of life and its advancement and enjoyment are likely to supercede all commonplace interests. Romance and happiness are intriguing, although public service and philanthropy should bring personal popularity.

A child born on this day, while having worthy ambitions with warmth and generosity of feelings and emotion, may suffer from excesses and extravagant bids for the limelight.

Bombs By Day

LONDON, June 13 (CP)—Reconnaissance planes dropped bombs at several points in Germany in daylight yesterday, it was authoritatively reported today.

Insurance Is Necessary

Every four minutes, on an average, fire attacks some dwelling in Canada and the United States year in and year out.

It costs, on an average, less than 1 cent a day for each $1,000 of fire insurance on dwelling house property.

BE SURE and INSURE through

Davis-Thompson Co.

Insurance and General Agency
483 GEORGE ST. DIAL 4724

W.C.T.U. Rally At Plainville

PLAINVILLE, June 13. —(ENS)— The Peterborough and Northumberland Counties W. C. T. U. annual convention was held in the Plainville United Church on Thursday, June 11, with morning and afternoon sessions.

About sixty ladies were present, representing the Unions of Peterborough, Smith, Cobourg, Camborne and Plainville.

The counties president Mrs. Frank Westington of Plainville conducted the convention throughout the day.

The Smith Union commenced the morning program with an impressive devotional period. Rev. M. C. Fisher, the Plainville pastor, gave the welcoming address. During the morning all business matters were attended to and a beautiful memorial service was conducted by the Peterborough Union. The president, Mrs. Westington, also gave an address during this session and noontide prayer was offered by Mrs. M. C. Fisher.

During the afternoon, a Devotional Service conducted by the Comborne Union was presented. Mrs. G. Lacey and Mrs. (Rev). T. Wesley represented Camborne, Mrs. Wesley gave a very fine address having as her theme, "Ye That Go Down to the Sea in Ships, and Do Business in Deep Waters."

A musical number was given by the boys choir of Plainville School, singing the number they gave at the recent music festival in Colborne.

The guest speaker of the occasion was Mrs. J. H. Peacock of Toronto, whose fine address was much appreciated.

Most interesting reports of work done by the various departments showed ample cause for encouragement in this Temperance cause.

Mrs. (Rev). M. Fisher and Mrs. Fred Bowman favored the audience with a pleasing duet.

The church was beautifully adorned with the seasons flowers and dinner was served by the Plainville W. M. S. in the church basement at noon.

Mrs. W. Lander received a cable from her son, Lieut. Fred Lander, in England, this week, reported promotion.

Mrs. Don Herriott of Cobourg spent Thursday with her parents, Mr. and Mrs. Ed. Dines.

I.O.D.E. Summer Tea Is Most Successful

PORT HOPE, June 13. —(ENS) —A successful summer tea was held on Friday afternoon at the home of Mrs. H. G. Jex, 36 North street by the Colonel Arthur William Chapter I. O. D. E. and more than , 45 was realized.

Mrs Jex received the guests assisted by Mrs. M. S. Hawkins, regent of the Chapter and Mrs N. E. Johnson. Mrs. Halford looked after the finances.

In the living room which was beautiful with peonies, orange blossoms and daisies Mrs. Honey sold tickets on a beautiful hand worked linen luncheon cloth on which $6.60 worth of tickets have been sold and Mrs. Barber was in charge of a display of work, consisting of four quilts, baby layettes, sweaters and other articles of clothing.

In the dining room, at a most attractive table centred with pink peonies and blue cornflowers, tea was poured by Mrs. E. Edgar, Mrs. E. E Snider, Mrs J. Box, Mrs. J. L. Westaway. Those assisting in the tea room were: Mrs. W. Sculthorpe, Mrs. A. Rutter, Mrs. Steve Jex, Mrs. Deer, Mrs. W. MacTaggart, Mrs . E B Bruce Mrs. Harrison, Mrs. Whitfield and Mrs. E. Taylor.

The talen tablecnahl

The talent table in charge of Mrs. S. Brickell and Mrs. C. M. Roberts realized over $6.00.

This tea was under the able convenership of Mrs. G. Halford assisted by Mrs. Hill.

Rain During Night Almost One Inch

Rainfall this morning from daybreak until 6 o'clock was .76 of an inch. The first drops accompanied the opening notes of the robin s greeting to the day, and although for a time it seemed only a tentative performance, it gradually settled down and gave the land a further and redundant soaking.

Without questioning the designs of Providence, opinion was unanimous that the farmers of this county could have "done without" that dawn rain. Of course there were three or four hot and drying days this week, but there is a great deal of delayed work to be done in the country, and the weather keeps on holding up things, and here it is the middle of June.

Pasturage is excellent, but the providing of feed for livestock next winter is a highly important detail that still leaves 'a lot of room for improvement."

MORE ABOUT—
Port Hope War

Continued from Page 1

to the community to their credit, but the average citizen feels that deep down in the woodpile there is a nigger hiding and they are determined to ferret this nigger out.

Law On Side Of Board.

Legally speaking, the law is practically on the side of the High School Board, for while the High School Act, makes provision for the appointment of these trustees, and for their replacement should a vacancy occur, it makes no provision whatever for their removal until the term of office has expired. Moreover it goes a bit further and intimates that the trustees of the Board are scarcely answerable to their respective bodies for any action they may deem expedient. Therefore the only alternative left with people who pay the bills is to wait patiently until an election rolls around, and use their votes to oust the men they feel have contributed to the situation .

The people however have not been content to do just this, for they have approaced the Ontario Federation of Teachers, the Town Council, and plan to lay the case before the United Counties Council, and later before the Minister of Education. All in all it appears at this stage of lakeshore battle, that quite a number of heads may fall along the paths in the wake of John Public's attack, even beyond the limits of the Port Hope Town Council.

In brief the situation is this: On one side are the school teachers, 8 of whom have resigned in protest of the Board's action, the school pupils, the bulk of the parents, and the majority of the average citizens, while opposing this host of indigant taxpayers are the members of the High School Board, a few members of the Town Council, and other officials of the town who take a strict legal view of the whole affair, without any trend to sentiment.

Outsanding Teacher.

The whole trouble is claimed to have arise nout of the High School sending a letter to Mr. Brackenbury on March 26, requesting his resignation, which means that at the end of the school term, Mr. Bracenbury is out. He is by the way an outstanding science master, with 28 years teaching experience behind him, 21 of which has been as school principal. During the past eight years he has been principal of the Port Hope High School, and citizen spoint with pride and a little sarcasm to the fact, that at the last Commencement exercises, the chairman of the High School Board stated from the public platform, that the school was in the best condition of the last quarter century.

On May 19, almost two months after the dismissal, friends of the principal invited parents of the pupils to a meeting to review the situation. It was an enthusiastic meeting and since that time, the cry for the heads of the High School, has gained momentum. The next step was the holding of a citizen's meeting and this jammed the Port Hope Hall. The members of the Board had been asked to attend, but refused and when a member of the committee went in search of the Board, he found them in private session, and they refused another invitation to come to the meeting.

Interviewd Board.

Five men were then named to interview the Board and attempt to ascertain the reasons for the dismissal of the principal. At the meeting a member of the Board read a long treatise which purported to set forth why Mr. Brackenbury was dismissed, but the committee members complain the report was read so fast they could not take notes and no copy was available. This apparently was a mistake on the part of the School Board for they do not have to tell anyone why they take action they consider in the best interests of the School.

Another citizens' meeting was called at which the committee reported back, and the upshot of this meeting was that a petition was sent to the Board requesting their resignation and the reinstatement of Mr. Brackenbury. At this time, too, another public petition addressed to the Town Council, Publice School Board and Counties Council was prepared and signatures to this document are being obtained. The petition will be presented shortly and it is confidently expected that there will 100 names on it.

Met Town Council

Since that meeting, a committee of five attended a meeting of the Town Councl lto lay their complaint before this body. What happened exactly is not known ,and it may have been perfectly regular, but the statement of the committee members is that they were highly dissatisfied with the reception given them by Mayor Gifford.

One unusual angle to this whole picture is that, according to F. L. Johnston, one of the committee fighting the battle for Mr. Brackenbury, the High School Board admits they never had any occasion to reprimand the principal prior to his dismissal.

Board of Reference

In 1938 there was an act passed called the School Referendum Act, which permitted a teacher to apply for a Board of Reference, which would consist of a County Judge and two appointed arbiters to review such evidence as existed. Mr. Brackenbury applied for such a Board, but when he realized the Board had no teeth in it, he withdrew his application rather than have his name bandied across the Province. Now, however, this very thing has happened, but Mr. Brackenbury takes a philosophic view of the situation and continues teaching. "I have nothing to hide, nothing to be ashamed of," he told a reporter.

The most spectacular event in the chain of activities since the battle started was a mammoth parade of the school pupils through the main street of Port Hope. The children carried banners, many of which read, "Brack or strike," and it is reliably reported that the principal has pointed out to the children that they must not under any condition go on strike, and thus interfere with their year's work. Another rather refreshing incident was the fact that the Student's Council sent a deputation to interview the High School Board in behalf of the principal, but even the pupils failed to make any change in the situation.

Thus the situation stands at present, with the Board sitting tight, and the citizens' committee in the midst of a modern day civilian blitz that threatens to jar quite a number of dignified public servants.

LEAF NECESSARY

All plants depend on their leaves for food to produce roots.

Drumhead Speaker

Commissioner B. Orames of the Salvation Army, who will be in Peterborough over the week-end. Commissioner Orames is head of the Salvation Army in Canada, and he will be at the Temple on Sunday morning and vening, and in the afternoon will address the Drumhead service at the Training Camp at 3.00 o'clock, to which all citizens are invited.

QUICKIES

"I gotta think up a good alibi—my wife'll never believe I got this with an Examiner Want Ad!"

Board Members Sole Judges Port Hope Case

PORT HOPE, June 13.— (By Staff Reporter). —D. H. Chisholm, solicitor for the Town of Port Hope explained the attitude of the High School Board with regards the dismissal of G. L. Brackenbury, school principal, whose dismissal has started a public furore unprecedented in the history of the beautiful lakeshore community.

"If I were to ask the chairman of the Board why Brackenbury was dismissed, would he be justified in telling me," asked a reporter.

"No, he would not, in fact he would be acting contrary to his duty should he disclose the reason," replied Mr. Chisholm.

Seeking definite legal ruling on this whole situation, the reporter asked Mr. Chisholm if he would explain his attitude on the whole case and the genial barrister agreed at once,.

Mr. Chisholm referred to a case of March 1904 in the Supreme Court of Ontario, Dunn versus the Board of Education of the City of Toronto, and a history of which is contained in Volume 7, Ontario Law Reports Page 451. The decision was handed down by the late Chancellor Boyd," one of the most revered judges of his time, both by members of the Bench and Bar."

A summary of the judgment is as follows: Under statute which enables the Board of Education of a municipality to appoint and remove such teachers, officers and servants as they may deem expedient, members of such a Board are the sole judges of what they may deem expedient in each particular case, in the matter of the removal or dismissal of a teacher, on the grounds of unsuitability for the position. CwithoutsapHall ,

They may institute a private enquiry into such a matter without allowing the usual safeguards of representation by counsel to the person affected or they may dispense with such investigation and proceed on their own conviction of what is right from a general knowledge of the situation: they may also act on report of an inspector although irregularly obtained or may remit the matter to a committee and act on its report and they should not be interfered with by injunction in any action they may be advised to take."

Whether or not this case parallels the one now in existence at Port Hope is something perhaps only lawyers can figure out, but apparently in the mind of Mr. Chisholm the decison is applicable to the situation.

Obituary

WILLIAM TAYLOR.

Friends will mourn the passing of William Talyor, 280 King street, who died at his home Friday, after an illness of some months, in his 77th year.

Born in Birmingham, England, son of the late William Taylor, and Emily Woodward, Mr. Taylor has resided in Peterborough for five years, coming here from Montreal. He was a pattern maker by trade.

Surviving are his wife, Bristow Watson, and two daughters, Mrs. Earl Ogilvia, of Detroit and Mrs. K. Cameron of Riverside, Ont., also two sons, William Taylor of Detroit and Albert Taylor of Brighton, Michigan.

The funeral will take place Monday at 2 p.m. from his late residence, 280 King street. The Rev. J. D. Smart of St. Paul's Presbyterian Church will conduct the services and interment will be in Little Lake Cemetery.

TORONTO, June 13.— (CP).— Auto wheels spun helplessly, cars skidded and three cyclists fell to the roadway here to-day when a large cask of molasses fell off a truck and turned Danforth avenue into a skating rink.

Cheese, Produce and Livestock

MONTREAL PRODUCE

MONTREAL, June 13 — (CP). — Produce market prices here today, as reported by the Dominion Department of Agriculture, follow:

Eggs.—Graded shipment selling: A-large, 32½c; A-medium, 31½c; B, 24½c; C, 24½ to 25c. Receipts: 744 boxes.

Butter.—First grade creamery prints, jobbing price, 35 to 36c; first grade solids, jobbing price, 34½ to 35½c; current receipt, Quebec No. 1 pasteurized, 34c; No. 2, 33c; wholesale, Quebec No. 1 pasteurized 34⅝c; No. 2, 33⅝c. Receipts: 14 boxes.

Cheese.—Current receipt, Western and Quebec, white, 19⅝c f.o.b. Montreal; wholesale, Western and Quebec white 20c first grade f.a.s. Montreal. Receipts: 1,799 boxes.

Potatoes.—75 lb. bags, Quebec white, $1.75 to $2.00; No. 2, $1.40 white, No. 1, $1.75 to $2.00; No. 2, $1.40 to $1.85; N.B. Mountain No. 1, $1.90 to $2.25; P.E.I. Mountain No. 1, $1.90 to $2.00; 100 lb. bags, United States, No. 1 South Carolina, White, new, $3.65 to $3.75; Alabama, White Rose, $4 to $4.25.

MONTREAL GRAIN

MONTREAL, June 13 — (CP). — Wheat, No. 1 Northern, 91c; No. 2, 88c; extra No. 3 C.W. oats, 63c; No. 2 feed barley, 80c; a bushel basis track.

Spring wheat flour.—First patents, $5.15 to $5.35; broken lots, $5.70 to $5.90; seconds, $4.50 to $4.70; in carlots per barrel, basis track, less 10 cents for cash.

Winter wheat flour. — Choice grades in carlots, $5 70 per barrel; broken lots, $6.

Bran. $29.25; shorts, $30.25; middlings, $33.25.

Brewers' dried grain—Wholesale, $24 a ton; retail, $26 a ton. Rolled oats, bag of 8 0lbs., delivered to the trade, $3.25 to $3.35. Baled hay, No. 2, $27.50 a ton, f.o.b. Montreal. Oats straw, $11.50.

FRUIT AND VEGETABLES

TORONTO, June 13 — (CP). — Wholesale fruit and vegetable prices were unchanged today with the following exception: Canadian strawberries, 10 to 12 cents; quarts 20 to 24c.

MONTREAL POULTRY

MONTREAL, June 13 — (CP). — Poultry prices per pound today:— Chickens, milkfed, Grade A, 28 to 29c; B, 26 to 28c; fresh fowls, 20½ to 25c. Turkeys, 32 to 35c; Ducks, domestic, 28c; Brome Lake, 29c.

WINNIPEG GRAIN

WINNIPEG, June 13 — (CP) — Trading was quiet in early stages of business on the Winnipeg Grain Exchange today. A few light purchases by export houses and mills opened trading but the pit was almost deserted. July wheat futures remained unchanged at 80⅝c. At Chicago wheat was up ¼ cent.

One or two trades in oats and rye were the only transactions reported in coarse grains.

Yesterday's Quotations.

	Open	High	Low	Close	Prev. Close
Wheat—					
July	80⅝	80⅝	80⅝	80⅝	80⅝
Oats—					
July	...	...	...	51½	51½
Oct.	49⅞	49⅞	49¾	49¾	49¾
Barley—					
July		..		64¾	64¾
Oct.	63⅝	63⅝	63½	63½	63½

Failure of Cripps in India Due Greater Trust in British Leaders

The failure of the Cripps' negotiations in India was due to the fact that the Indians trusted British rulers rather than the different divisions among themselves, Dr. Charles Scott told Kiwanians in an interesting address, Friday.

With a few statistics, the speaker brought home to Kiwanians the immensity of that great eastern land. He said there were 390,000,000 people in India, which means that one out of five in the world's population lives there. It is three quarters of the population of the British Empire and is as large as Europe. India, contrary to popular belief, is divided into various sectors such as British India, Central India, and there are 562 native states, and it was in one of these that Dr. Scott was stationed.,

Two Thirds Hindus

In regard to the peoples in that country, two-thirds of the population are Hindus and one-fifth Moslems. With that, there are 2,400 castes and tribes, and there are two most important customs connected with them. There must be no intermarriage between different castes and the Hindus cannot eat food cooked by a member of a lower caste, he said. The country is composed of 45 different races whose customs, dress and language make them complete foreigners to one another. Along with that there are nine major religions, 225 languages and dialects and 50,000,000 outcasts. Dr. Scott said that the outcasts were much better received in the northern parts than in the southern.

No Oppression

"You hear of the oppression of the British in India, but there are only 591 British in the whole Civil Service to keep 390,000,000 in order and they certainly cannot use force. The men appointed to these jobs are men of the highest character and education. In the last few years there have been more and more Indians educated in English Universities taking over responsible positions in the Indian Civil Service."

He then compared India's two great leaders Mahatma Gandhi and Jawharlal Nehru. Gandhi, he said, was leader of the Nationalist Congress Party for over twenty years and the people practically worshipped him. This gave him a great influence in the country and Viceroys used to discuss political situations freely with him. He is a well-educated man, having graduated from an English University and was a barrister-at-law. His slogan has always been "Non violence and non co-operation." Last December he withdrew from the leadership of the party.

Nehru, a born leader, who was educated at Harrow and Cambridge, became a barrister and finally returned to his native land after a seven-year absence, after which he proceeded to spend most of his time in jail. He is wealthy and an idealist, who was appalled at the poverty and illiteracy that abounded among the masses of his country. His two passionate desires are to raise the standard of living of his countrymen and to get rid of Fascism, Naziism and Imperialism. Not until those three have been destroyed throughout the world can real freedom be established, he believes.

"He is too idealistic for the frailties of human nature," Dr. Scott said.

Believes in Socialism

"For years he served as virtual Foreign Secretary of the Party, and is an avowed socialist. Since 1930, Nehru has been in jail nine times with only short intervals of liberty. There is one wide divergence of views between these two men. Gandhi believes in the peaceful process of change through evolution. Nehru believes in a social revolution, not only to free the peoples in India, but those of all Europe, and he has received the support of both Russia and China."

Sir Stafford Cripps was a great personal friend of Nehru's and Dr. Scott dealt at length with the attempts and failure to reach an agreement on home rule. He said that in his opinion the British are the best rulers in the world when it comes to colonizing.

The vote of thanks on behalf of the Club was moved by Tom Rodger, who amplified the speaker's remarks with one of his own experiences in India.

Brought To Cobourg

COBOURG, June 13 (ENS)—Pte. Douglas Simons of Waterford was brought to Cobourg yesterday by Provincial Constable David Adair. Simons was arrested at Camp Borden on a charge of threatening, which was laid by Benson Nicholls of Baltimore. The offense is said to have taken place on June 1st. Simons was remanded in custody until next week.

TORONTO PRODUCE

TORONTO, June 13 — (CP). — Produce market prices here today, as reported by the Dominion Department of Agriculture follow:

Eggs.—Wholesale to retail, Grade A-large, 34c; A-medium, 33c; A-pullet, 29c; B, 29c; C, 26c.

Churning Cream, wholesale, No. 1 lb. 35c f.o.b., 38c delivered; No. 2, 32c f.o.b., 35c delivered.

Butter, wholesale.—First grade solids, 34c; second solids, 31½ to 33¼c.

Because Of War China Is Now United

COBOURG, June 13 — (ENS) — China was the paradox of a country which hated war yet now was united more than ever before, because of the war it was waging, declared Kwong Bow Lee, Chinese student at Queen's University, in an address to Cobourg Rotary Club yesterday. He was born in Canada and went to China as a boy, returning as a student in medicine, sponsored by the Chinese government.

The Chinese people would always remember with gratitude, Canada, America and England, who have contributed generously to their support, thus lending encouragement and inspiration to the Chinese declared Mr. Lee.

"We are engaged in a conflict of good versus evil—equity and justice versus brute force. We hope and believe that there will be more effective collaboration between China and her allied friends. To dream is doom for all of us. My country is traditionally known for its pacific precepts and practice," Mr. Lee said.

"China," he continued, "was first among the nations to take up arms in resistance to aggression. I know the same paradox exists today in this country, of a country hating war yet where the people are more united than ever before in support of the war now being waged. I think that the Canadian and British concept of realistic liberalism will be more needed than any other attribute when the conditions of peace have to be settled in Europe. I know also that Chinese national character and Chinese tolerance will serve as the only conceivable base for durable and civilized peace in Asia."

The speaker cited the ability of the Chinese to hold out for five years against tremendous odds as one of the greatest miracles of modern history. When the war broke out five years ago he had described it as a contest between long-range artillery and long-range philosophy. The war had given the Chinese few surprises and it now appeared as if philosophy is going to win against artillery. He pointed out that although the Chinese might not be regarded as tough always, it must be granted that they are tough against Japan.

"Today Chinese victory is assured," declared the speaker. "The proof of this is that, from the Chinese side, we claim that for three and a half years, since the fall of Hankow in 1938, Japan has not been able to make any headway and we see, therefore, no reason why she will hereafter. I consider the greatest miracle of this war is the fact that China is going forward in national reconstruction while the war against aggression is going on. If China had not gone forward in openng up the interior as a material basis for long resistance, she would not be able to fight the enemy at all. National reconstruction is part and parcel of the war of resistance," he said.

He declared further that China had been able to hold out because of complete unity among army leaders, complete support of the people, a plan of strategy completely carried out, bravery of Chinese troops and the cruelty and stupidity of the Japanese conqueror which has led to active guerrilla warfare against them.

"The confidence of our people in the eventual defeat of Japan has been rendered only the more secure. The Japanese adventure in the Pacific may be likened to a draft of poison taken to quench thirst. Their thirst for conquest was so acute that they drank what they knew was poison which will ultimately kill them," he said in conclusion.

Gunning Dromes

PORT LOUIS, Mauritius, June 13 (AP)—The Vichy French radio at Tananarive, capital of Madagascar, asserted today that British planes had machine-gunned airdromes at Majunga, on the west coast of Madagascar about 350 miles southwest of British-occupied Diego Suarez naval base.

The radio also said British planes made reconnaissance flights over the islands of Nosy-Be, off the northwest coast, and Saint Merie.

Bag 7 Of 18 Japs

CHUNGKING, June 13—(AP).— The American Volunteer group shot down seven and possibly eight of 18 Japanese planes in an air fight over Kweilin, capital of Kwangsi Province, it was reported today.

New Wartime Prices and Trade Board Regulations To Save Gas, Tires and Equipment

Deliveries and Pick Up Oders in each section of the City for Laundries and Dry Cleaners can only be made on alternate days of the week. Telephone orders can only be called for at the same time as regular service is being made in that particular route. Our customers will assist us greatly by phoning in orders well in advance.

Hangers are to be returned or a substitute, paper bags removed and returned to driver. Your co-operaion will be appreciated as it is our wish to give the best friendly service to our customers so long as conditions make it possible for us to do so, at the same time we will all be providing for the Defense and Welfare of our Country.

Fanning's Launderers & Dry Cleaners

171 KING ST. — DIAL 3588

ATTEND THE SERVICES IN YOUR CHURCH TO-MORROW

The Golden Text

Thomas the doubter.

"Ye are witnesses of these things."—Luke 24:48.

Sunday The Risen Lord Meets His Disciples

By NEWMAN CAMPBELL

The International Uniform Lesson on the above topic for June 14 is Luke 24:1-48, the Golden Text being Luke 24:48, "Ye are witnesses of these things.").

The Resurrection of Jesus took place on Sunday, April 9, A.D. 30. Three women, Mary Magdalene, Joanna and Mary, mother of James, according to St. Luke, had prepared various spices and ointments on Friday, after the crucifixion, with which to anoint the body as soon as the Sabbath was over.

These three went to the tomb very early Sunday morning. To their surprise the heavy stone which closed it was gone. Looking in they realized it was empty, the body vanished. Much perplexed, they turned away to see two men in shining garments standing near them. As the women bowed down in fear before the holy visitors, the men asked, "Why seek ye the living among the dead? He is not here, but is risen: remember how He spake unto you when He was yet in Galilee, saying, The Son of Man must be delivered into the hands of sinful men, and be crucified, and the third day rise again."

And the women remembered Jesus' words, and left the sepulchre and told it to the disciples and all the rest. But their story seemed to Christ's followers "as idle tales, and they believed them not."

Peter Goes to Tomb

Peter, however, must have believed them, or been made curious by their story, for he ran to the tomb, and looking in, saw the linen clothes which Jesus had worn laid by themselves. Going his way Peter wondered to himself at that which was come to pass."

The disciples, one Cleopas, the name of the other unknown, were walking from Jerusalem after the Passover, to the village of Emmanus, whose location is now not unknown. As they walked they talked sadly of their leader and teacher, Jesus, who had been so cruelly put to death. A man joined them, but they did not recognize their Lord, as "their eyes were holden." He asked them why they were talking so sadly. They told Him, asking if He was a stranger that He did not know of the event.

"O fools, and slow of heart," Jesus answered, "to believe all that the prophets have spoken:

"Ought not Christ to have suffered these things, and to enter into His glory?" And beginning at Moses and the prophets, He expounded the scriptures to them. Drawing near the village, He was about to leave them, but they would not let Him, saying, "Abide with us." He went with them, and as they ate, He took bread, blessed it and brake it, and gave to them. And their eyes were opened, and they knew Him; and He vanished out of their sight."

How excited these faithful followers of the Lord were! They said to each other, "Did not our heart burn within us while He talked with us by the way, and while He opened to us the scriptures?" And they went back to Jerusalem and found the 11 (Thomas was not with the others), and said: "The Lord is risen indeed, and hath appeared to Simon." Then they told about their walk and talk and how the Lord was revealed to them when He brake and blessed the bread.

As they spoke, Jesus Himself stood in their midst, and said, "Peace be unto you." Strange to say, however. His disciples were terrified, thinking they were seeing a ghost. "Why are you troubled?" Jesus asked them. "Behold My hands and My feet, that it is Myself; handle Me, and see; for a spirit hath not flesh and bones, as ye see Me have."

To further reassure them, He asked them to give Him something to eat, and when they gave Him some broiled fish and honeycomb, He ate it to prove that it was indeed their dear Lord arisen from the dead.

"Then opened He their understanding, that they might understand the scriptures. And said unto them. Thus it is written, and thus it behoved Christ to suffer, and to rise from the dead the third day:

"And that repentance and remission of sins should be preached in His name among the nations, beginning at Jerusalem.

"And ye are witnesses of these things."

(Distributed by King Features Syndicate, Inc.)

Bible Is Presented Lodge

BONARLAW, June 13—(EN).—The Districe Deputy Grand Master, T. J. Craighead, of Campbellford Lodge, I.O.O.F., accompanied by Rev. Bro. G. N. Maxwell and Bro. J. F. McGregor, paid an official visit to Springbrook Lodge, I.O.O.F. No. 429. On the same evening also the Noble Grand of Thomasburg Lodge, I.O.O.F. No. 293, accompanied by six other members visited Springbrook Lodge and presented to them a travelling Bible The Noble Grand, Bro. Wm. M. Geen, who was introduced by Past D.D.G.M, J. E. Bateman, presenting the Bible.

The Bible he presented is to be passed from lodge to lodge throughout the entire district No. 45 and kept at each for a period of two months, during which time the Noble Grand should have same read in open lodge at all meetings.

D.D.G.M. Craighead gave an address calling attention to the loss of membership in some lodges and warning the officers that this can be prevented to a great extent by promoting a regular attendance at lodge and attending to arrears of dues.

Rev. Bro. Maxwell and Bro. J. F. McGregor of Campbellford, also gave short addresses as well as Bros A. C. Porter, J. E. Bateman and W. Fleming of Thomasburg.

After the closing ceremony the committee served sandwiches, cake and soft drinks and a pleasant half hour of social intercourse was spet.

Erect Tent For Church

The Nazarene Gospel Service have moved from Brock street to corner of Aylmer and Brock. Here a big tent for a summer tent campaign has been erected. Some of the finest speakers, musicians and singers are engaged for the whole summer and Rev. and Mrs. George S. Mallory of Hamilton, will be the first ones. They play several instruments and are fine singers. They will be here for two weeks. One of the special features of the meeting will be a great song service at 9.15 each Sunday night, when all who like to sing can come.

FOR A CHRISTIAN

The best kind of a holiday can be spent at the

Canadian Keswick Conference

At FERNDALE, MUSKOKA, running all summer

Beautiful for situation ... every healthful recreation

To which is added the daily ministry of the ablest BIBLE TEACHERS of all DENOMINATIONS.

Write the Secretary, GEORGE N. ELLIOTT, 366 Bay Street, Toronto

For free copy of THE KESWICK CALL, giving rates and accommodation.

John The Baptist Caused Great Sensation In Israel

REV. E. R. JAMES.

WHAT SAYEST THOU OF THYSELF? St. John 1: 22.

It is important to realize that the preaching of John the Baptist caused a great sensation in Israel. More than four hundred years had passed since the voice of a prophet had been heard in the land. Multitudes flocked to hear him. How natural that this popular movement forced the ecclesiastic authorities to take notice. A Church Council is called and a few important members are sent to interview John the Baptist and report. "This is the record of John when the Jews sent Priests and Levites to ask him:—Who art thou? "The Jews" in this Gospel always implies the official leaders of the nation.

This representative committee, clothed in formal ecclesiastic raiment appeared on the scene. Can you not see some self appointed herald crying:—"Make way for the Reverend Gentlemen from Jerusalem." The multitudes respectfully open. In a pompous voice the leader askes:— "What sayest thous of thyself?" They represent the Church. John answers that he is not the Christ, The Annointed of God, but "the voice of one crying in the wilderness:— Make straight the way of the Lord."

Mark the striking contrast between the Fore-runner and the Christ. The Fore-runner does not point to himself but to Another. The Christ points to Himself and says:—"I am the way, the truth and the life." It is your privilege whenever necessary to bear witness to the Christ and not to yourself. When you only point to yourself there is something radically wrong in your spiritual experience.

What an important question: —"What sayest thou of thyself?" It is the first question you have to answer when you apply for work of any description. Upon your own testimony you are judged.

The question was asked of a prophet. In the New Testament dispensation every member of the Church is a prophet; he is a man who knows something of the mind of God. In the Primitive Church the answer to this question was: —"I am a Christian." This statement generally meant crucifixion or becoming a fiery torch to light the Emporor Nero on his drive through his palace gardens. In parts of Europe to-day such a clear answer brings persecution and the concentration camp with its attendant horrors.

We are fighting evil established in high places. Their leaders plainly teach that good is evil and evil good. This is the sin against the Holy Ghost. It means that men deliberately shut their eyes to the good—refuse to see it— and gladly follow the evil and all its abominations of outrage and murder. They must be truly the Children of God and rightly answer the question: —"What sayest thou of thyself?"

Is your belief in the Christian religion simply an acceptance of words. If so, you will not be of much help to your generation. Much more is needed.

To really believe in God the Father, Son and Holy Ghost means that you trust and depend upon God in all His mysterious revelation of the Triune God no matter how dark the day and fearful the disaster. It means above all fellowship with the Lord Christ—our Elder Brother. He will walk with you through the fire. By faith you will put your hand in His hand and you will not fear though the sun be darkened. "I will never leave thee nor forsake thee" is the pledge of a Gentleman, who never broke His Word. "In quietness and confidence" you will be courageous with His courage. Your friends and neighbours will see it and confess you have the spiritual power they have not. This is the Master's ideal for you.

THEY WERE ALL AMAZED AT THE MIGHTY POWER OF GOD.

Race Barrier

The war keeps on raising some fundimental christian questions. Pearl Buck's article in The New York Times magazine raises the old-time question of race barriers. Her main contention is that race barriers must be destroyed. Take one sentence at the end of her article, "If race could be put aside and if people could consider people on the basis of simple humanity, there would be no barrier." There is much to be said for this argument, but we think that it asks us to ignore something which God has made, and which will last as long as the world lasts. Our reaction to her considered opinions is that there is a certain air of unreality about them. Race clevages are part of God's dispensation, and we simply can not put them aside, much as we would like to do so. We have great sympathy with her idas, but wehn she orders the British to clear out of India we cannot agree with her.

The phamphlet, Race in Europe, by Julian Huxley issued in the series of Oxford pamphlets on World Affairs (though written from the purely scientific standpoint) has far more sense in it than Pearl Bucks article. One is realistic, the other idealistic. It is a pity that idealists have not more realism, and realists more idealism. We confess that the whole question is bristling with difficulties and requires clear thinking. Clear thinking is very scarce commodity at a time of war. Emotional prejudices and attitudes rule most of our minds in these days.

Racial Barriers will be the subject of the address in St. Andrew's Church on next Sunday night.

Fenella

Holiday and week-end guests were Mr. and Mrs. Burton Roberts and daughters of Toronto with her parents, Mr. and Mrs. Jas. Knox; Mr and Mrs. Kenneth McKee and daughter of Peterborough with her parents, Mr. and Mrs. M. C Leach; Mr. and Mrs. Ted Milgate and daughter of Oshawa with her parents, Mr. and Mrs. Wm. Linton; Mrs. J. H. Mouncey of Oshawa with Mr. and Mrs. Murray McFiggin; Mr. and Mrs. Stephen Knight and family of Brickley, with her uncle Mr. and Mrs. Roy Smith; Mr. and Mrs. Lyle Curtis and sons with his parents, Mr. and Mrs. W H. Curtis of Coldsprings; Mr. and Mrs. Ray Eagleson with his father, Mr. Alfred Eagleson, Coldsprings.

Mrs. Melville Macklin underwent an appendix operation on Wednesday in Cobourg General Hospital.

Mr. Merlin McNaught, son of Mr. and Mrs. Carl McNaught, has enlisted as an airplane mechanic at Manning Pool, Toronto.

Mr. and Mrs. Lourie Hope, Mrs. Chas. Baker, Audrey and Mr. Hedley Sherwin attended Centreton decoration service on Sunday and visited friends in the community.

Sunday school service was taken by the Roseneath young people. Mr. Fred Lewis conducted the service and Mrs. T. Coyle gave an inspiring address, taking for her subject 'The Good Shepherd.'

Many of our ladies attended the Institute district annual at Roseneath last Friday.

Miss Ethel Doxtator, R.N., of Toronto, Mrs. Ross McCracken and Freda of Roseneath visited Thursday with the former's sister, Mrs. Stanley Hutchinson, Mr Hutchinson and family.

MARK STREET

"House of Friendship"

Rev. E. W. Rowland, Minister

10 A.M. .... Sunday School
11 A.M. ......Morning Worship
Subject: "For Such a Time As This"
L.A.C. John Fowler, R.C.A.F. will sing
7 P.M. ....Evening Service of Prayer and Praise.
Mr. Charles Hemsley, Guest Soloist

Harry Northrop, A.T.C.M., Organist and Musical Director.

ALL SAINTS'

Corner of Rubidge and Sherbrooke Streets

Rector, Rev. W. A. Filer

8.30 A.M. ..... Holy Communion.
11 A.M. ... Morning Prayer "MAKING EXCUSES"
3 P.M. ....Sunday School
7 P.M. ....Evening Prayer "WHY SUNDAY?"
"A nation that loses its Sunday loses its soul."
The Rector will preach at both services.

ST. JOHN'S

HUNTER ST W. OPPOSITE QUEEN

Rector:
Rev. Canon W. P. Robertson B.A., B.D.
Assistant:
Rev. H. N. Bracken, B.A.
Organist and Choirmaster F G Mann, L.Mus.

8.30 A.M. First Communion for newly confirmed.
11 A.M. ... Flower Service Preacher: Rev. H. N. Bracken
3 P.M. ... Sunday School and Communicants' Class.
7 P.M. .... Evensong
Preacher: Canon Robertson
Daily intercessions 5.15 pm.
Wednesday, 10 A.M., Holy Communion.

ST. JAMES' UNITED CHURCH

Rev. Fred Craik, Minister

Cecil Lapp, Organist

9.45 A.M. .... Sunday School Hour
11 A.M. ....Special Service for the Women's Association Conducted by the Minister.
Speaker—MRS. H. WAND
3 P.M. .... Brotherhood Service
7 P.M. .... The Vesper Hour. The Minister
Subject—"A HOME AWAY FROM HOME"

BETHANY TABERNACLE

Christian and Missionary Alliance

George St.—Near the Y.M.C.A.

Rev. Wm. McArthur, Pastor   Miss Miriam Schell, Deaconess

10 A.M. .... Open Sunday
Evangelist C. E. Tatham Showing Pictures.
11 A.M. .... "REST FOR YOUR SOULS"
7 P.M. .... "THE BEST POSSIBLE OFFER"

Bethany Tabernacle gives a special invitation to the many new friends in the city. The Tabernacle has fifty years of faithful Gospel testimony and fellowship. Our one desire is to minister to the spiritual needs of the community.

BETHEL BAPTIST CHURCH

(INDEPENDENT)
NEW ROMAINE AND MERVIN AVENUE

Rev. L. E. Jones, Pastor

11.00 A.M. .... Bible Study
3.00 P.M. .... Bible School
7.00 P.M. .... "CONVERSION TO GOD"
"Your New Church on the Old Foundation"

MURRAY STREET BAPTIST

Rev. Joseph H. Sutcliffe, M.A., B.D., Minister

Mr Arthur Collison, L.R.S.M. A.D.C.M., Director of Music

11 A.M. .... Worship Service and Church School
Sermon Subject: "CONVENTION COMMENTS"
7 P.M. Sermon Subject ...."HAPPY AT ALL TIMES"
MR. SUTCLIFFE WILL SING

Wednesday—Annual meeting of the Peterborough Association of Baptist Churches.

PARK STREET BAPTIST

Rev. C. C. Boyter, B.Th., Pastor

Stanley Northrop, A.T.C.M. Organist

11 A.M. .... Unified Church and School Service
"Convention Highlights"
7 p.m. - - Special Men's Service
Under Auspices Men's Bible Class
Mr. W. Armitage
Will be the Special Speaker
ST. JAMES' BROTHERHOOD SEXTETTE AND CHORUS WILL PROVIDE SPECIAL MUSIC
Everyone Cordially Invited Come and Enjoy a Good Hymn Sing After Evening Service.

ST. PAUL'S PRESBYTERIAN

Rev. James D. Smart, M.A., Ph.D.

Organist and Choirmaster - Martin B Chenhall, A.R.C.O.

10.15 A.M. Senior and Junior Department of the Church School
11 A.M. .... Morning Worship
THE SACRAMENT OF THE LORD'S SUPPER
Primary and Beginners' Dept Meet at This Hour
3 P.M. .... Young People's Bible Class
7 P.M. .... Evening Worship. Subject:
SCENES FROM LIFE OF JESUS
NO. 4—JESUS AND WOMAN OF SAMARIA

There will be a brief Communion service after the close of the evening worship for those unable to attend in the morning.

CHRISTIAN SCIENCE

153 CHARLOTTE STREET
All Are Cordially Invited to Attend
SUNDAY CHURCH SERVICE - 11:00 A.M.
Subject For Sunday, June 14th, 1942:
"GOD THE PRESERVER OF MAN"
SUNDAY SCHOOL - 9:30 A.M.
Wednesday Evening Meetings are held at 8:00 o'clock, which include Testimonies of Healing through Christian Science.
FREE PUBLIC READING ROOM.

KNOX

Rev. H. J. Mahoney, B.A., B.D.
Wm. R. Potter Musical Director

10 A.M. .... SUNDAY SCHOOL
11 A.M. .... COMMUNION SERVICE
"THE SAVING GRASP"
7 P.M. .... "WHAT'S IN A NAME?"

ST ANDREW'S UNITED CHURCH

(RUBIDGE AND BROCK STREETS)

Rev. E. W. Young, M.A., B.D., D.D., Minister

R. S. Harle, L.L.C.M., A.T.C.L., Organist and Director of Music
Mrs Ross Williamson, A.T.C.M., Soloist

10 A.M. .... Sunday School and Bible Classes
11 A.M. ...... Quarterly Communion and Reception of Members.
7 P.M. .... Sermon Subject:
"RACE BARRIERS, MUST THEY BE DESTROYED?"

TRINITY UNITED CHURCH

Rev. G. S. Easton, M.A., D.D., Minister

11.00 A.M. .... Public Worship. Annual Flower Sunday Service.
Sacrament of Infant Baptism—Story Sermon
(Sunday School Scholars and Teachers meet in the basement at 10.45)
7.00 P.M. .... Evening Service
Sermon, "WEAVING THE WEB OF LIFE"

Miss Mabel Clarry, Organist and Choir Directress
Mrs James Goldie, Supply Soloist

GEORGE ST. UNITED CHURCH

Rev. H. L. Roberts, M.A., B.D., Minister

Mrs C. Renaud, Organist   Mr C. Renaud, Director

11 A.M. ....The Minister's Theme: "The Program of the Upper Room"
The Rev. A. H. McConnachie, M.A., will assist in This, Our Communion Service
3 P.M. .... Church School. "Flower Sunday" June 21st
7 P.M. .. Minister's Theme: "On Accepting Ourselves"
Rev. John Renshow, of Manitoulin Island, will assist in the service.
Shortened Communion Service at the close of the service.

GOSPEL HALL

McDonnel Street, near Water Street

10 A.M. .... School and Bible Classes
11 A.M. .... Breaking of Bread
7 P.M. .... Gospel Service and Radio Rally
Speaker: Mr. C. Ernest Tatham, of Lakefield, Ont.
Subject: "A VERY STARTLING TEXT"

Those who take part in the broadcast of the morning cheer hour over Station CHEX every morning will sing in the Hall at the evening service as well as at the open air service at 8 o'clock on Confederation Square

Mr. Tatham will speak. Plan to be with us. You will enjoy the hearty singing, as well as the soul stirring messages from the Word of God.

EVANGELIST A. M. MALLORY

Accompanied by the Henry Party, is conducting an

Evangelistic Campaign at The Full Gospel Pentecostal Church

Mr. Fred Henry is the noted Blind Pianist. Has played before 10,000 of Congregation.

The Henry Party plays most every kind of instrument, and sing together. Evangelist Mallory is a Forceful and Most Earnest Preacher of Gospel Truths

Service every night next week a 8 o'clock except Saturday.

Sunday 11 a.m. - 7 p.m. Come early to get a seat

2.30 P.M. "GLADTIDINGS" Broadcast—CHEX. Dial 1430

THE EVANGELISTIC PARTY WILL MINISTER

THE SALVATION ARMY

CORNER AYLMER AND SIMCOE

11 A.M. — 7.30 P.M.
3 P.M. .... Drumhead Service at Exhibition Park

Commissioner Benjamin Orames

Territorial Commander for Canada, Newfoundland, Bermuda and Alaska.

An Australian by birth, Commissioner Orames served as Chaplain in the last war with the Australian Forces in the Dardanelles and France.

The citizens of Peteborough are welcome to hear this outstanding leader who has seen service in China and the Western States as leader of the Salvation Army forces there.

Lieut.-Colonel R. T. Spooner will accompany.

The Sunday School will meet at 10.15 and 2 P.M.

7.30 - 8.30—CHEX

Thought for the week—Every duty which we omit obscures some truth which we should have known.

The Risen Christ and His Disciples — ILLUSTRATED SUNDAY SCHOOL LESSON — By Alfred J. Buescher

Scripture—Luke 24:1-48.

On the first day of the week, very early in the morning, three women came to Jesus' tomb to anoint His body with prepared spices and ointments.

The three women looked in the tomb but it was empty, and two men appeared, asking, "Why seek ye the living midst the dead? He is risen."

The women told the disciples, but they refused to believe. Later two of them walked to a village and Jesus joined them, but they knew Him not.

That night as the two ate supper with Jesus, He took bread and brake it and gave it to them, and they knew Him. (GOLDEN TEXT—Luke 24:48)

The Examiner

The Peterborough Examiner, published each evening by Peterborough Examiner Limited. Office: Hunter and Water Streets, Peterborough, Ont.
Subscription Rates: 18c per week in City of Peterborough delivered by carrier; $6.00 per year by mail to outside points.
Members Canadian Press, Audit Bureau of Circulation; Canadian Daily Newspaper Association; Empire Press Union; Ontario Provincial Dailies Association.
W. RUPERT DAVIES, President; H. L. GARNER, General Manager; G. WILSON CRAW, Managing Editor.

TELEPHONE 4641
Private Branch Exchange to All Departments.

SATURDAY, JUNE 13, 1942

No Prospect For Prohibition

For some time past the metropolitan and provincial press of Ontario have given considerable editorial space to discussions of the problem of liquor, the beverage rooms, and prohibition. As always in wartime, the reformers are busily at work and do not hesitate to lay all sorts of misfortunes, from the loss of Singapore to the misconduct of soldiers on payday, to the taste which many human beings harbor for intoxicating liquors. In their eyes poverty, neglect of the young, juvenile delinquency and traffic accidents stem principally from this source. They complain that tea and coffee are rationed when liquor is not; they complain that ships carry Canadian beer to Libya when they might carry ballast instead; they complain that the liquor traffic takes money from the war effort, even though 40 cents of every dollar spent on liquor in this country goes directly to the Treasury. They want all sorts of reforms, ranging from closer supervision of the beverage rooms to complete prohibition.

* * *

The only paper which has firmly stated the case against prohibition is the Toronto *Globe and Mail*. In two moderate and carefully reasoned editorials it has argued in favor of temperance, but has set its face against total abstinence. What has been its reward? It has been accused of being in the pay of the liquor interests! Absurdity and bigotry can hardly go farther. It may be that the accusers of the Toronto paper hoped thereby to dissuade other papers from writing on behalf of temperance, as distinguished from total abstinence. In our case they certainly have not succeeded.

* * *

Let us begin by declaring that we hate drunkenness and the abuse of liquor. We are as well aware as the prohibitionists that drunkenness can cause great misery, poverty and ugliness. But we are not, for this reason, going to support any movement which has total abstinence as its aim. Any man may be a teetotaller if he pleases, but we deny his right to force teetotalism upon his fellows. We feel that teetotalism has been well summed up in the parable written by Lewis Carroll, who was, as you will remember, both a clergyman and a professional logician. It runs thus: "I was once a moderate sleeper and met a man who slept to excess. 'Give up this lying in bed,' I said, 'it will ruin your health.' 'You go to bed; why shouldn't I?' he said. 'Yes,' I said, 'but I know when to get up in the morning.' He turned away from me. 'You sleep in your way and I'll sleep in mine,' he said; 'be off!' I saw that to do any good with him I must forswear sleep; *from that hour I have never been to bed!*"

* * *

It appears to be the opinion of the total abstinence organizations (for we flatly refuse to call them temperance organizations) that the drinking of liquor puts a man or a woman in imminent danger of disease, insanity, death, domestic misery, pauperism, quarrels, oaths, blasphemies, obscenities, assaults, sin and crime in every shape, not excluding suicide and murder itself. Their least claim is that it is injurious to health. Nevertheless, it has been a part of the wisdom of man for some thousands of years that alcohol, rightly used, was good for his body and his soul, and the total abstainers have not been very successful in persuading physicians to support their view. Anything in excess, including exercise, is injurious to health, and upon the moral issue we are equally unconvinced. That many men and women become foolish and offensive when they drink to excess we know, but in this matter we quote a wise saying from the *Maxims* of that great Irish gentleman, Sir Morgan O'Doherty, Bart.: "Never boozify a second time with the man whom you have seen misbehave himself in his cups. I have seen a great deal of life, and I stake myself upon the assertion, that no man ever says or does that brutal thing when drunk, which he would not also say or do when sober, *if he durst.*" Again we appeal to the classics: *In vino veritas*, says Pliny—in wine there is truth. A man shows his true nature when he has been drinking, and if this nature is degraded, or foolish, is it fair to pretend that these failings come from the cup?

* * *

We favor a closer supervision of the beverage rooms. For some reason these institutions have never been a success in Canada. The English public house is a sort of club, a meeting-place where games are played; much talk is talked; songs are sung and a good time is had by all. But our beverage rooms seem to be little more than gloomy drinking-halls; in most cases their atmosphere is anything but lively or elevating. Drunkenness is all too common, and this means that some beverage rooms must serve patrons whom they know have had enough already. It is also charged that minors are served in some beverage rooms, and this we strongly condemn. But the fault, we fear, lies not in the beer, but in our Canadian character, which seems ill-adapted to this method of serving liquor. It is very noticeable that in England everybody goes to the pub as a matter of course, knowing that he will be able to enjoy himself there; in Canada nobody goes to the beverage room who can possibly get a drink in any other way. No wonder they are so depressing.

* * *

The prohibitionists, in their letters to the press, have fallen into their old error of making their crusade a religious one, and have invoked the aid of Scripture to strengthen their case. This is unwise of them. There is only one instance in the Bible of a man calling for water, and there are many calls for wine and many commendations of it. And was not our Lord's first miracle *(John ii.)* at a marriage feast where "The conscious water saw its God, and blushed?" We think that the prohibitionists would be wise to leave the Bible out of the argument.

* * *

But many good men besides ourself and the *Globe and Mail* have spoken in defence of the moderate, or truly temperate, use of liquor. Some of them have been clergymen. We are thinking, at the moment, of the great Bishop Heber, who gave his life to missionary work in India, and who, in addition to such well known hymns as *From Greenland's Icy Mountains, Brightest and Best of the Sons of the Morning*, and *The Son of God Goes Forth To War*, thought it no derogation to his piety and dignity to write these charming verses:

When Bacchus through the Indian land
Pursued his conquering way,
He held a hop-pole in his hand,
And rode upon a dray.

Lord! how the negroes stared to see,
And wondered much to hear,
His smockless nymphs with tuneful glee
Proclaim the praise of beer.

And here we must stop, having made it clear, we hope that we are vigorous in our advocacy of temperance, but equally vigorous in our denial of the teetotaller's right to force his habit upon any man.

The C.B.C. Under Fire

At present the C.B.C. is the subject of a good deal of criticism, some of which we think is justified, and some of which we think unfair. The curious position which the C.B.C. occupies—that of a government-controlled broadcasting system which nevertheless sells some of its time on the air, and which operates under partial supervision of two Government ministries and a confused and subdivided management — makes criticism of it particularly easy; criticizing the C.B.C. is shooting at a sitting bird. Until it is set firmly on its feet and given a coherent supervision it cannot be expected to function with maximum efficiency. At present we get the impression that it is devilled by too many masters, none of whom have any real power to remedy its situation.

But whatever the cause, we feel that the criticism which has been expressed concerning the C.B.C. broadcasts is at least partially justified. Partially, but not wholly. We listen to the radio a good deal ourself, and usually to C.B.C. stations, and we think that the greater part of what is broadcast during the evenings is of a reasonable standard. We do complain, however, that the fare provided is desperately unimaginative; we produce nothing in Canada which equals the best in American broadcasting, and it is obvious to the listener that what we lack is imagination and originality, rather than money. The best American programs are by no means the most expensive.

The C.B.C. has treated us well during the past season. After a disastrous start with a series of Gilbert and Sullivan broadcasts which petered out in the middle, they gave us an excellent series of ballad operas, appreciations of which appeared regularly in this paper. They gave us a very good series of broadcasts telling the story of Mazo de la Roche's *Jalna* books. They gave us a splendid series of chamber concerts which were arranged by Arnold Walter and Ettore Mazzoleni. They gave us broadcasts of the Toronto Symphony and the Concerts Symphoniques in Montreal. And at Christmas they gave us a broadcast of a Nativity Play from the Western Region which was the best radio drama we have ever heard, not excluding the Columbia workshop and the best work of the B.B.C. When the C.B.C. pulls up its socks it can do fine things, but its socks are generally flopping about its ankles. If it were given some ginger and imagination it could do things which would make our American neighbors sit up and take notice. Its talks department is dull, and its drama department is hopelessly out of date most of the time, but it does fine things in music, and its public service in carrying important speeches is first-rate.

Let us not throw rocks at the C.B.C. It is our broadcasting corporation and if there is something wrong with it, it is, at least in part, our own fault. If we do not like the soap operas and the programs which M. Rene Morin, a C.B.C. official, has called "common and vulgar," we should write to the C.B.C. and say so. If we like the good programs, such as the series of sonata recitals which were heard last spring, we should write and praise them, and ask for more. The C.B.C. is far from perfect, but we feel that a little public appreciation and a few thousand constructive letters in its mailbag would work wonders.

NOTE AND COMMENT

If the sheets get up when you do, it's hot.

If you can't do anything else in the fight against inflation, at least you can keep your tires at thirty pounds.

We read recently of a cannibal who had eaten his wife's mother and his two brothers-in-law; a new way of living on his wife's relations.

A man in Texas claims to have delivered the same speech 550 times. We have heard successful competitors several times.

Friends of Queen's University will be glad to hear of the knighthood which has been conferred upon William Hamilton Fyfe, formerly Principal of that institution, in the King's recent Birthday Honors.

Marshal Petain, we hear, is convinced that the Axis cannot win. It would have spared us some bitter days if the Marshal had got that idea in the Spring of 1940.

The old paraphrase which began, "That stone shall be chief corner-stone, Which builders did despise," somehow reminds us of all the discarded tires which are now being taken off the garage wall for a few hundred miles more service.

Don't forget the salvage campaign. Your worn-out stove will still make it hot for the enemy.

Do you remember the time when we dreaded the week-end moves of the Axis? Now the boot is on the other leg, as the last few week-ends have shown.

Two Nazi generals are reported to be among the latest Axis prisoners to reach this country. Now may we make a very earnest plea that these men be not sent to Bowmanville? We are sick of having escaped Nazis running through our gardens, tramping down the flowers, and we could never bring ourselves to throw a rock at a general, even a Nazi one.

NATURAL HISTORY NOTE

I met a goose, a pensive thing,
And moodily it strode,
Alone and palely loitering
Along a country road.
Its funny feet went flip, went flop,
It put them down with care;
It ambled on per-lop,
With a most disgruntled air.

Also it muttered as it went,
It muttered long and low,
As one whose deepest soul was rent
By an old and endless woe.
And well it might! What folly tied
To this poor creature's gait
The pompous and perverted stride
Of Nazi-Prooshian hate?

Goosestep, indeed! From what mad yolk
Emerged a bird so odd
That it would bruise, like Herrenvolk,
The uncomplaining sod?
Nature has never yet divulged
A freak so lost to grace
As goose or gander which indulged
In that demented pace.

"Go, goose!" I cried. "Pursue thy course;
Acquaint thy consort gander
That I at least will not endorse
That old, unthinking slander.
No, no, I say, a thousand noes—
Not for this child such floaters!
Go thy lone way on crinkle . toes—
And please look out for motors!"

—*Lucio*.
(In the Manchester Guardian).

American Looks At Life Today

By SAMUEL MARCHBANKS

MANY writers suffer from an innocent passion for deception; 'suffer' because it causes them far more anxiety than it does anyone else, and 'innocent' because it involves no attempt to defraud. It seems merely that there are some things which they cannot bring themselves to say on their own authority; they must make someone else responsible for it. It seems that this peculiarity is responsible for Van Wyck Brooks latest book, "The Opinions of Oliver Allston"; the author pretends that he is publishing the posthumous papers of a dead friend called Allston, but it is obvious from the beginning that this is really "The Opinions of Van Wyck Brooks." Fortunately, however, the opinions gain rather than lose by the subterfuge.

◇ ◇ ◇

It is impossible to guess why Van Wyck Brooks should suddenly become shy about expressing his opinions, since he has earned his living and his very considerable reputation by doing just that. Since before the last war he has been a leading figure in American criticism, and his development has been of great interest to readers both on this continent and in England. At the outset of his career Brooks held the opinion that the damning influence of the Puritan tradition had blasted American life, laying undue stress on material things at the expense of the things of the spirit. This view he developed in a number of books, of which "The Ordeal of Mark Twain" was perhaps the most widely read. It was Brooks' belief that Mark Twain's genius was stultified by the atmosphere of money-worship and moral cowardice which was characteristic of his time, and that Mark Twain would have been an infinitely greater writer if he had all his life enjoyed the atmosphere which he found in Europe when he had already reached maturity. The idea was an interesting one, brilliantly developed, and it contains, no doubt, a half-truth.

◇ ◇ ◇

BUT of late years Van Wyck Brooks has made an alteration in his point of view. Having seen the evil of the Puritan tradition he has now seen the good which is in it, and his later books have reflected this new opinion. The best known of these are "The Flowering of New England," published in 1936, and "New England: Indian Summer," published in 1940. These two literary histories are written with a charm, a breadth of knowledge and an insight which makes them good reading even for those who have no specialist's interest in American letters. They are ideal books for the browser.

◇ ◇ ◇

It is impossible for a man to follow a career of literary criticism for thirty years and more without forming a wide variety of opinions which find but partial expression in his writings. Your true writer wants to say his say about everything, and whenever he completes a book he is oppressed by the consciousness of the many things which he has left unsaid. And so Brooks, it appears, has hit upon the plan of publishing a group of random opinions which he has saddled upon the imaginary Allston. It is surprising how well the device has succeeded; as the reader works through the book he becomes increasingly conscious of Allston's character, which is deeply interesting if somewhat unsympathetic. Allston is the Cultivated American, regarding with amaze and mild disapproval the vagaries of his countrymen. He is a New Englander, and feels himself the spiritual heir of Emerson and Thoreau. He lives a retired life, saying "Every day I grow more and more to think of city-people as cheese-mites, as mere infusoria." In creating Allston Brooks may have been looking for a mask for himself, but he has also succeeded in creating a better character than many novelists.

◇ ◇ ◇

THE "Opinions" touch upon almost everything. They are not exclusively literary. Consider what he says of his own people: "Besides the Chinese, we Americans are like spoiled children. Every now and then, for a bath of ethics and good manners, I visit the Chinese missionaries; for so I call the laundrymen who abound in our villages and towns." And he often rakes up a stimulating quotation, like this from Thoreau: "To have done anything by which you earned money merely is to have been truly idle."

◇ ◇ ◇

There is wisdom in the book in copious measure. "Nine-tenths of the things that are most important to us, in our own personal lives, the things that absorb our energy and give our life meaning, not only have no interest for other people but have no traceable connection with those elements of our life that concern the world. Yet these things form the invisible soil from which our achievements grow," says Allston. And of Communism he makes this pregnant judgment: "The mass-mind in high places, that is the thing to attack and the point at which to attack it." And so the "Opinions" continues; some are mere snippets and wise-cracks, and others provide meat for some days of reflection. If you like to think, and if you like to provide your mind with some tough chewing, this is a book for you; if you like to maintain an agreeable torpor, leave it alone.

"COME WHAT MAY!"

—London Daily Mail.

• Libya, Sevastopol Critical

By KIRKE L. SIMPSON

HITLER'S flair for showmanship seems interwoven with events in Libya and Southern Russia, where crucial new battles are developing simultaneously.

On both fronts German or Axis armies seem to be under orders from Hitler to get rolling at any cost. In Libya they have battered the Free French garrison out of Bir Hacheim, anchor of the British defense line, and massed a ponderous thrust to Harmat, only thirty miles from Tobruk. In Russia they are surging against Marshal Timoshenko's hard-won advance positions in the Kharkov region and also pressing furiously the effort to storm the Sevastopol fortress in the Crimea.

That still does not furnish a definite pattern for the "summer" offensive to crush Russia, which Hitler has promised his people. Summer does not come, in a technical sense, however, until June 21, the first anniversary of the Nazi attack on Russia.

SIGNIFICANT DATE

Wholly aside from tactical or strategic considerations conditioning Axis operations, the close approach of that anniversary of blood memory might have special signifiance for Hitler. It is at least possible that he has demanded that his generals produce results which would permit him to proclaim that he had kept his word and that the great summer offensive he promised was in motion and making progress.

Whether for that reason or merely as a coincidence, there is little doubt that a double crisis is developing in the two-pronged German effort to regain the offensive in the East. Nor can it be greatly doubted that the timing of the Molotoff visits to London, Washington and Canada to fashion new United Nation commitments for peace and war in Europe and second-front undertakings also reflects the June 21 milestone.

If the broadside of Russian-British-American announcements had no other effect, they would certainly tend to stiffen Russian morale for a new ordeal with the promise of two-front help . Extreme pains were taken both in London and Washington, however, to implement those verbal exchanges with action that not only assures Russians but warns Germans that more than a matter of words was involved.

VICTORY OR DEFEAT

Reports of the Nazi attack in the Kharkov area are not clear enough yet to warrant an attempt to gauge its direction or force. Nevertheless, Moscow admits "defensive" fighting there, while Berlin claims progress "east of Kharkov."

In Libya the situation is more clearly defined even if the trends of a vast new tank struggle almost on the outer perimeter of Tobruk's well-proven defenses were still not indicated as this was written. Loss of the Bir Hacheim anchor was a serious matter obviously for the Allies, but not necessarily critical.

The Free French garrison, with the help of roving British mobile forces, held out more than two weeks at Bir Hacheim. It goes without saying that there was a heavy toll of Axis tanks and motorized equipment, to say nothing of troop casualties. It remains to be seen whether the time and material lost in forcing the French evacuation of the outpost has not so eaten into Axis reserves of supplies and equipment as to weaken Rommel's striking power and actually warrant the classing of Bir Hacheim as an Allied victory rather than a defeat.

• Capital Closeups

By JOHN DAUPHINEE
Canadian Press Staff Writer

OTTAWA, June 13 (CP)—Odds and ends from Parliament Hill:

Sometimes debate in the House wanders more than a trifle....Karl Homouth (Con. Waterloo South) commented the other night that "the peculiar thing about this debate is that we go from alcoholic beverages to Japanese and then to roads".... and that's just what happened.

More than once newspapers have called Jean-Francois Pouliot (Lib. Temiscouata) "irrepressible" and Prime Minister Mackenzie King seems to have that idea....Mr. King suggested the House ought to organize its debates a bit more and Rev. T. C. Douglas (C.C.F. Weyburn) interjected: "We could organize our members but could the government organize the honorable member for Temiscouata"...."I do not think," said the P.M., "that my honorable friend ought to lay that task upon the government; it will have to be taken in hand by the entire House."

Donald McNiven (Lib. Regina City) drew attention to one of the peculiarities of House procedure: "Custom, usage and tradition over a matter of 75 years have established the practice that there shall be no vote (in the chamber) on Mondays or Fridays, and that committees, with the odd exception, shall not meet on either Mondays or Friday."

◇ ◇ ◇

More of the Same:

When Conservative House Leader Hanson, in this week's conscription debate, quoted from Gilbert and Sullivan's comic opera "Utopia Limited" in a reference to Prime Minister Mackenzie King he was following the lead of another Conservative in the conscription debate of 25 years ago.... In 1917 the member for Digby, Clarence Jameson, quoted the same lines about

"A marvellous philologist who'll undertake to show
"That 'yes' is but another and a neater form of 'no'."

To give his impression of Edward Mortimer Macdonald, then Liberal member for Pictou.

Mrs. Cora Casselman (Lib. Edmonton East) and Mrs. Dorise Nielsen (Unity North Battleford) came in for a bit of nicely-turned praise from Rev. Dan McIvor (Lib. Fort William) ....Mr. McIvor was suggesting man should recognize the ability of woman to work as well as he can.... "That," said he, "is seen in this House of Commons where the lady members rival the best of men."

When Olof Hanson (Lib. Skeena) celebrated his 60th birthday a while back he got a bouquet of flowers from the Swedish consul-general, a token of appreciation from Swedish friends all over Canada....Mr. Hanson was born at Tannas, Sweden, and came to the Dominion in 1907.

◆ ◆ ◆

Gordon K. Fraser (Con. Peterborough West) has been doing his annual advertising of his constituency's holiday attractions....He sent members of the press gallery the annual vacation edition of the Peterborough (Ont.) Examiner, a 76-page issue chock-full of holiday information.

The "don't talk" posters in the parliamentary cafeteria have been replaced by new ones isued by Ralph Bell, director-general of aircraft production....They're part of the morale-building campaign for plane factories....One shows an airman looking up to the sky and says: "He's doing his part; are YOU doing yours?" ....And one shows a bloody, befuddled Hitler under a cloud of planes with the words: "When? It's up to you!"

Parliament Hill is attracting scores of Ottawans these warm evenings.... Benches in front of the Centre Block are crowded, especially nights when the carillon is played....It's a favorite spot for lads in uniform and their lasses....A pretty spot, too, now that the A.R.P. regulations are relaxed and the floodlights shine again on the Peace Tower.

BEER IN DESERT

CRUEL HEAT, a blistering sun, sand that penetrates clothing and tents, roaring battles in tanks too hot to touch, shelling and bombing by a determined enemy—that is the Libya war front. And if Canadian beer is sent these indomitable British and Allied warriors in Libya who on earth would have the heart to object?

But some people do, it seems, and even quiet, mild-mannered Mr. Ilsley has been moved to indignation over the "wholly reprehensible attitude" of people who complain about beer being sent to soldiers on the Libyan desert, to note that such persons "should be better employed."

Most people will agree heartily with Mr. Ilsley, as they did in the last war with The Journal and other papers that squelched an ill-advised campaign conducted by a certain women's organization to deny cigarettes to Canadian soldiers in the stinking trenches of France and Belgium.—Ottawa Journal.

Hard To Believe How Time Flies

JUNE 13

1912 Hon. Clifford Sifton who was to have spoken here is ill and meeting is called off.

A rear-end collision between two C.P.R. freight trains at the end of Parnell street causes considerable damage and crews are shaken up.

A nephew of O. Spence of Peterborough is a member of the crew of the steamer "Mount Oswald" missing since February.

The city council is taking steps to annex the property in North Monaghan selected as a site for the new public school.

London Cockneys defeat Peterborough ball club 17 to 4, hammering pitchers Tracey, Derr and Nork.

1922 Speeders on the old Gravel Road are fined $5 and $10, according to the rate at which they were travelling.

The Children's Aid Society will seek an increase grant from the county council. B. F. Ackerman is elected president.

Thos. Tooms, M.P.P for West Peterborough is appointed a member of the committee from the legislature investigating hotel conditions

Apsley reports serious damage to garden produce as a result of heavy frosts.

Peterborough Central Ontario League club protests a game at Lindsay in which they lost 6 to 5.

1932 The Ontario Agricultural representative in this district, J. B. Nelson, reports crop prospects as excellent.

Judge E. C. S. Huycke strongly voices his opinion that the grand jury system should be retained.

Four true bills, three of them involving charges of criminal negligence, arising out of auto accidents are returned at the Grand Assizes.

Home of Bernard George at Campbellford is destroyed by fire.

Reg. Dixon of Peterborough is likely to be chosen to represent Canada in the Olympic sailing events.

IN WAR TIME

1917 Capt. J. H. Burnham, M.P., announces that he has decided to support the Borden conscription bill.

The new bridge over the Otonabee will be called the C.P.R. footbridge, city council decides.

Grand jury at the local assizes praises the city hospitals as admirable institutions.

The Industrial and Labor committee of the Great Peterborough Association urges a technical school for Peterborough.

Word has been received that Pte. F. Newton has died from wounds in an English hospital.

A Bible Message For Today . . . .

And there sat a certain man at Lystra, impotent in his feet, being a cripple from his mother's womb, who never had walked: the same heard Paul speak: who stedfastly beholding him, and perceiving that he had faith to be healed, said with a loud voice, Stand upright on thy feet. And he leaped and walked.

And when the people saw what Paul had done, they lifted up their voices, saying in the speech of Lycaonia. The gods are come down to us in the likeness of men. And they called Barnabas, Jupiter; and Paul, Mercurius, because he was the chief speaker.

Then the priest of Jupiter, which was before their city, brought oxen and garlands unto the gates, and would have done sacrifice with the people, which when the apostles, Barnabas and Paul, heard of, they rent their clothes, and ran in among the people, crying out, and saying, Sirs, why do these things? We also are men of like passions with you, and preach unto you that ye should turn from these vanities unto the living God, which made heaven that are therein: who in times past suffered all nations to walk in their own ways.

Nevertheless, he left not himself without witness, in that he did good, and gave us rain from heaven, and fruitful seasons, filling our hearts with food and gladness.—Acts xiv, 8-17.

◇ ◇ ◇

The Lord upholdeth all that fall, and raiseth up all those that be bowed down....The Lord is righteous in all his ways, and holy in all his works. —Ps. cxlv, 14, 17.

CONTINENTAL LIFE
FOUR SQUARE

The Successful Man Plans His Success

. . with Four Square Protection, removing the worries of financial insecurity.

Branch Offices Throughout Canada

PETERBORO BRANCH
387A George St. North
A Purely Canadian Company — Established 1899

New Issue of Canadian Stamps Dramatizes War Effort on Every Front

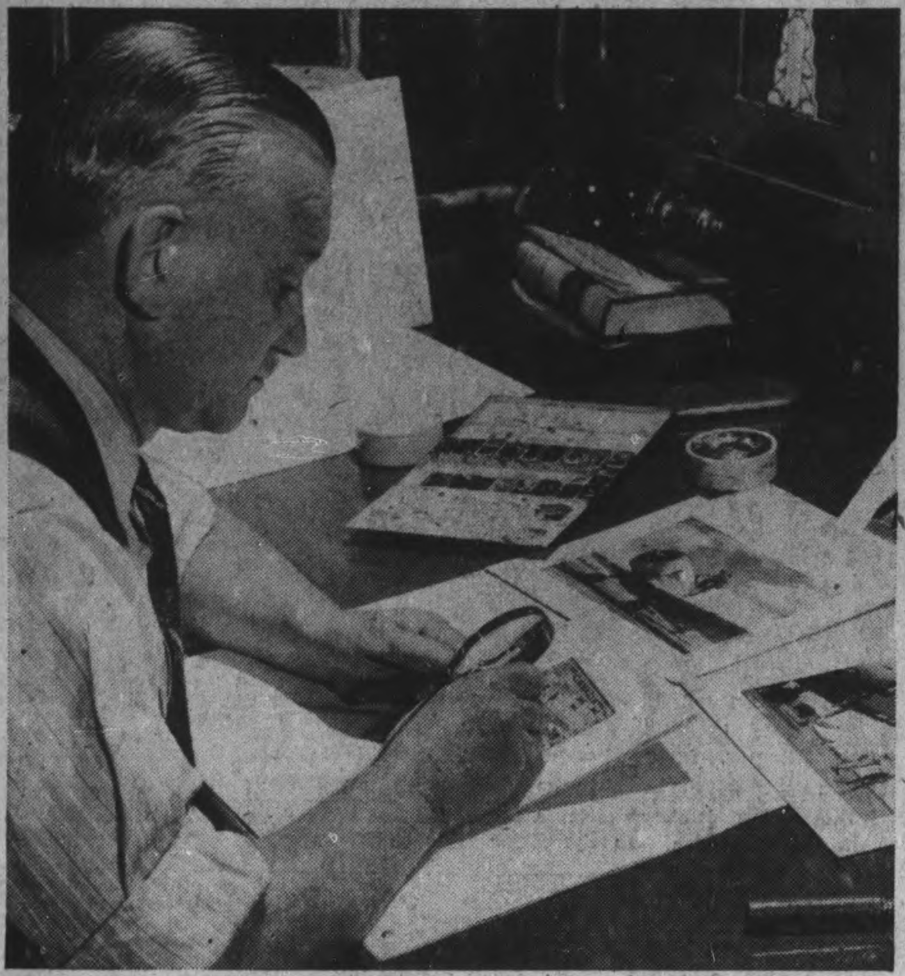

First step in producing a new stamp is modelling. The artist is preparing design for the 6-cent airmail stamp for which he used four photos made at an R.C.A.F. station for Department of Public Information. Border and lettering are hand done.

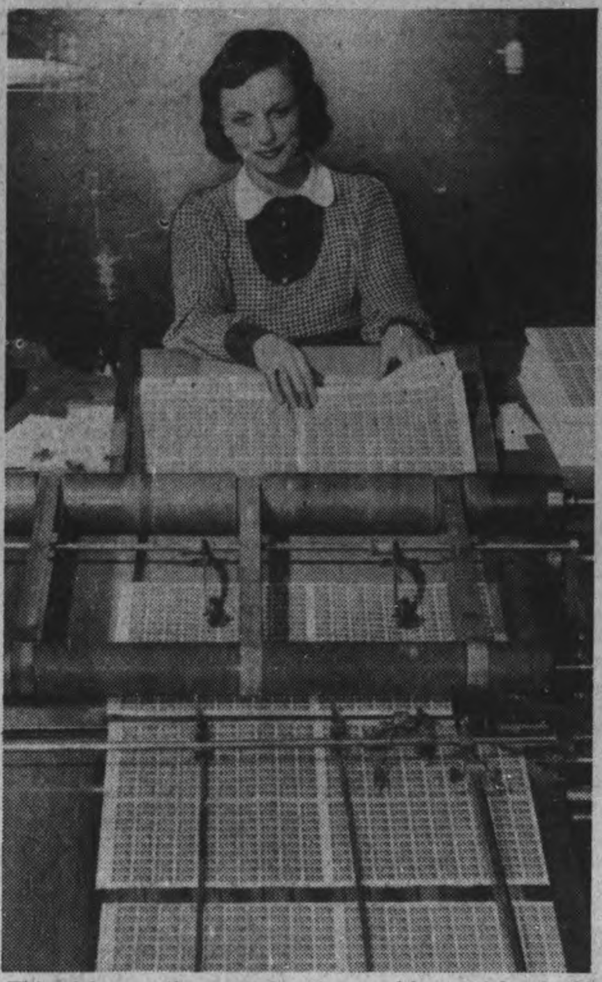

This girl, operating a perforating machine, watches both sides of operation by using a mirror, guarding against a pile-up as sheets round corner for horizontal perforation.

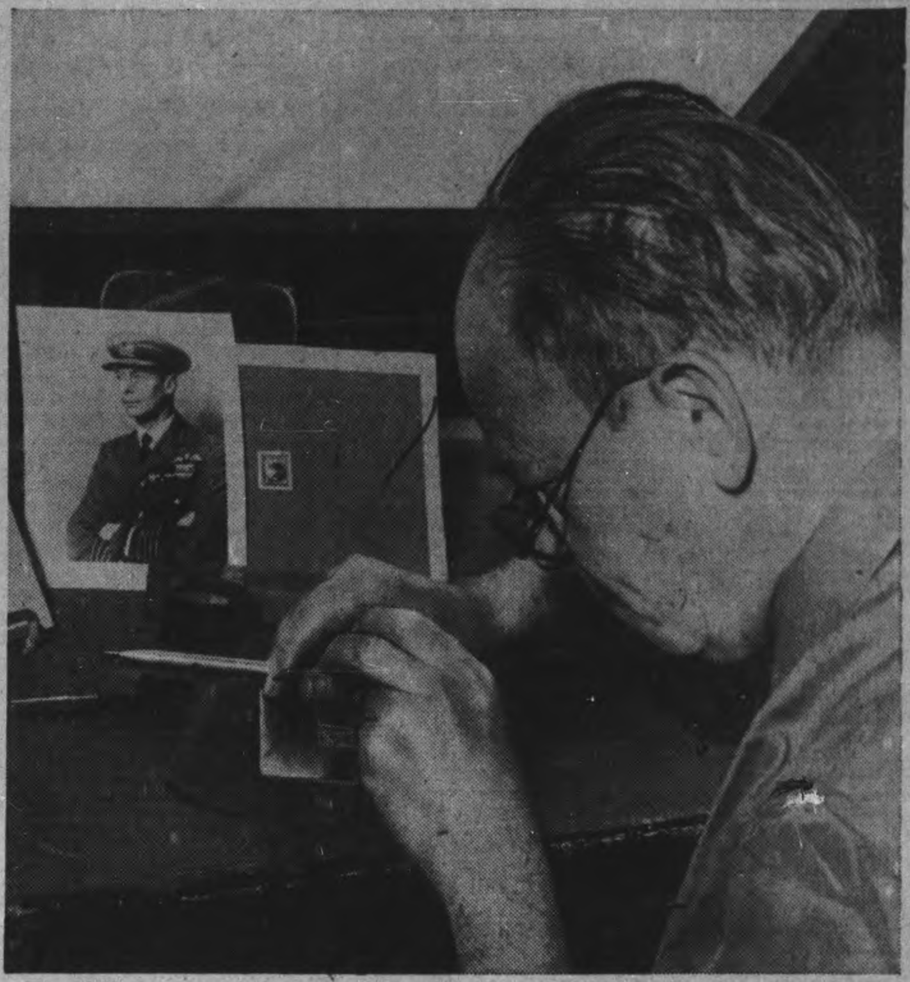

The skilled engraver is cutting the original postage stamp die on soft steel. It is then approved by Hon. W. P. Mulock, Postmaster General, before being hardened. The impression is transferred to a soft steel cylinder, then to printing plate.

Intaglio printing on this rotary press produces about 1,000 sheets an hour. Printer is checking distribution of ink. "Electric eye" on top counts number of sheets.

Combining four photographs, this 6-cent airmail stamp records work of the British Commonwealth Air Training Plan in Canada. Scene is typical of R.C.A.F. stations.

The dark green, 13-cent denomination is a composite, based on photos, showing the Ram tank used by Canada's Army. Tank was named after the Rocky Mountain ram.

The farm scene in the sepia 8-cent stamp (left) is a tribute to the war effort of the farmer who operates on a small scale. Portraits of the King in uniforms of the three services appear on the one-cent (centre) two, three and five-cent stamps. Canada's war contribution in shipping is pictured in the 4-cent stamp (right).

An examiner is inspecting a sheet of stamps to insure against flaws caused by plates damaged on press. Work is checked before and after every operation in process.

The new airmail special delivery stamp dramatizes the speeding up of wartime production by swift transfer of documents, plans, orders. Airmail is up 50 per cent.

Emphasizing the contribution of smaller shipyards in building Royal Canadian Navy and merchant vessels, the 20-cent stamp shows a corvette ready to be launched.

The woman is checking proof sheet for flaws while the man marks the soft steel plate for corrections. After each impression has been approved the plate is case-hardened and bent for rotary press. They work under a strong fluorescent light, with magnifying glass. Each plate has from 200 to 400 impressions of stamp on it.

An excellent example of fine detail in stamp-making, the 50-cent denomination shows a 25-pounder field gun against the background of a Canadian munitions plant.

Destroyers of the Tribal Class, as portrayed on the $1 blue stamp, are being built in Canada and Britain for Canada's Navy. They will be named after Indian tribes.

C. G. E. GIRLS TAKE LEAGUE LEAD WITH A WIN OVER PORCELAINS

DO YOU KNOW YOUR ARMY?

(6) FIFTEEN CWT. WIRELESS TRUCK

Intercommunication between headquarters of units in the forward line of battle is provided by these 15 cwt., house-type wireless trucks. They are used by the Royal Canadian Corps of Signals. The grill at the rear of the truck's right panel is the ventilator of the power generating equipment. Also visible are aerials attached to the roof. Other types of wireless are used, both larger and smaller, by the army. Larger sets are employed by signals detachments attached to headquarters of large formations and operate over extremely large radii. Smaller pieces are found in tank units and provide communication within the area limits of unit operations.

Stratton Trophy Draw Announced

Following is the draw for the Stratton Trophy of the Peterboro Golf Club. First round to be completed by June 21, 1942. Medal play. Full handicap difference. No stymies. Winter rules.

F. A. Archibald, 30 vs. J. H. Eastwood, 34.
F. Jobbitt, 20 vs. H. J. Garner, 21.
W. J. Thompson, 30 vs. G. H. Thompson, 30.
F. Pope, 32 vs. J. Hardill, 20.
R. G. Maniece, 22, vs. Mr. Crowle.
H. Chown, 22, vs. J. H. Vernor, 26.
J. Stuart, 10, vs. D. Melton, 30.
E. Howson, 36, vs. W. Eastwood, 36.
J. A. Jebson vs. S. Whitehouse, 25.
W. M. Lauder vs. Dr. Avison.
H. Matthiessen, 12, vs. H. Toole, 20.
Dr. C. C. Craig, 22, vs. T. A. McKay, 22.
C. G. Graham, 26, vs. R. L. Dobbin, 20.
T. Rodger, 21, vs. R. F. Kitchen, 10.
F. Potter, 24, vs. W. Huycke, 22.
Dr. Weldon, 20, vs. E. G. Braund, 22.
F. Smoke, 19, vs. M. E. Shaver, 23.
G. Wood, 18, vs. G. Munro, 22.
J. Jobe, 32, vs. M. G. Hardill, 16.
A. L. Magnus, 23, vs. H. I. Bradburn, 9.
O. A. De Graw, 10, vs. C. Lacheur, 36.
Dr. M. C. McCulloch, 29, vs. S. Longhurst, 21.
J. McKerchar, 21, vs. W. E. Vincent, 32.
J. F. Strickland, 14, vs. G. Monkman, 20.
A. Rutter, 20, vs. C. Cummer, 17.
Mr. Pocock vs. Dr. Howson, 26.
A. Cauley vs. T. Gentles, 10.
R. J. Bathgate, 15, vs. C. Elliott, 21.
W. B. Gordon, 15 vs. S. Payne, 8.
Dr. Waite, 24, vs. H. C. Sootheran, 14.
E. Westbye, 15, vs. C. B. Westbrooke, 20.
T. Cragg, 15 vs. J. W. McDermid, 17.
J. Wharry, 17, vs. H. Waddell, 14.
W. A. Elliott, 14, vs. O. M. Steer, 16.
D. T. Diplock, 15, vs. G. F. Putnam, 15.
Dr. W. Gordon, 28, vs. R. Abbott, 7.
H. T. Cranford, 16, vs. D. Falkner, 16.
D. McIntyre, 15, bye.

LAWN BOWLING

By HERB MARTIN

It was only a fair crowd of men who turned out for the week-end tournament. Maybe one full week of bowling was too much for them. However the boys put into the game all they had, and some of the finest bowling to be seen on our greens this season was displayed last night. The idea of playing two ten ends instead of three sevens seems to have made a decided hit. The winning skips were B. Chesler, R. Burns and G. Coleman, Jr. Their reward was war saving stamps

We are appealing to our bowlers, on behalf of the ladies games committee to keep next Wednesday evening open. It's the big tournament in aid of the Milk For Britain Fund.

How about getting your singles off, men. The draw is posted up inside the club rooms.

If the weather stays fine the usual Saturday night mixed will be held this evening at 7.30 o'clock.

Number one group of the men's schedule will continue their games on Monday evening.

This time last season our notice board was pretty well covered with advance notices for open tournaments, but all we could see last evening was one or two. It looks as if the attendance to open tournaments is falling off. No doubt due to traffic conditions

Save Tires

STOP WHEEL TRAMP AND TIRE WEAR

Your Car may have unbalanced wheels without your knowing it. Wheel shimmy and tire wear are two dangerous and costly results of unbalanced wheels. Drive in to-day and have your wheels tested on our Bear Dynamic Balancer.

Open Mon., Tues., Wed., Thurs., Friday until 9 p.m.

PETERBOROUGH SAFETY SERVICE

220 King St. Phone 3445

Identify our station by this Bear Sign - Symbol of SAFETY SERVICE.

St. Mike's Outfit Defeats Dye Works

COBOURG, June 13—(ENS).—St. Mike's defeated the Dye Works 15-9 in a softball tilt played in Victoria Park. St. Mike's had 15 hits to their opponents 10, and had two errors to the Dye's three. Hitting honors were fairly evenly divided among the Saints' batters. The Dye Works pitching staff performed well but lacked support out in the field. The line-ups were as follows:

St. Michael's—Kerr c, Maize cf and p, McCaig 2b, Ball ss, Walden rf, Leonard lf, Turpin 1b, Mulholland 3b, Kewin p and cf.

Dye Works—Watson ss, H. Gallagher 2b, H. Wright 2b, Bevan 3b, Johnston c, J. Callagher p, Booth 1b, Guy lf, and Campbell cf.

EGGS IN MILLIONS

BELFAST, Ireland. — (CP). —Ulster shipped 36,000,000 eggs to Britain last winter, it was announced in the House of Commons.

GENERAL REPAIRS

COPPING MARINE SALES

439 Water St. Phone 6703

SOFTBALL FANS

All future games of Peterborough Men's Softball League will be played in

RIVERSIDE PARK

BEGINNING MONDAY, JUNE 15

Your contributions will be gladly accepted inside gate

SPORTS – DAY BY DAY

By FRED D. CRAIG

One bad innings spoiled last night's game between C.G.E. and Porcelain in the Girls' Softball League at the Bowl last night. Mike O'Brien's C.G.E. girls scored ten runs in the fourth and most of the interest in the affair vanished as a result. Outside of that one disastrous stanza the Porcelain girls tried hard all the way and made things fairly close. The 18-6 win puts the C.G.E. in undisputed possession of first place. Incidentally it is announced from league headquarters that the Colonial Weaving Company is expected to enter the loop, making five clubs in all. The playoff setup has been decided upon. It calls for the teams finishing first and second to play off for the Taylor Cup and the league championship while the other three clubs will meet in a series for the Knox trophy. There will be a league game Monday night when Westclox and Brintons will clash at the Bowl at 7 o'clock.

* * * * * *

The Men's Softball League will move into Riverside Park next week, the first game on the new grounds being scheduled for Monday night when Luckies and the Juveniles will clash. There will be league games at Riverside on Monday, Tuesday, Wednesday and Friday nights of next week and the league officials are satisfied that the fans will see better ball and snappier fielding in the ball park than at the Bowl where outfield conditions are far from perfect. There will of course be no admission charge to the grounds and the teams will depend as always upon the voluntary donations of the patrons. However, it has been decided to have the collection box at the entrance, so that the fans will be able to drop in their donations on the way in, thus avoiding the "passing of the hat" during the game. The diamond at Riverside Park is in goodshape and with the outfield free of wires, cars and posts, the ball hawks on the various clubs will have a real chance to show their stuff.

* * * * * *

Incidentally the amazing Luckies, hottest club in the loop right now, have a chance to climb up into a tie for first place Monday night when they clash with Juveniles. A win for Manager Griffin's outfit would leave them on even terms with Plazas with three wins and a loss, and they will undoubtedly be out there battling to do that very thing. However, the Juveniles, who have been making it close are dead anxious to climb into the win column and they figure that Monday night would be an ideal opportunity for pulling off that feat. With Bob Crowe, their ace of last season back on the rubber for them the Juveniles will be full of fight and the Luckies had better not make the mistake of under-estimating the kids. They are due for a win and Monday night might be the night. At all events it should produce a most interesting argument for the first game of the season on the new battle ground inside the park.

* * * * * *

Boxing Show Announced

Peterborough is to have an outdoor boxing show next Friday night under the auspices of the Peterborough Athletic Association and it will be staged at the lacrosse bowl where ample seating accommodation is available. Matchmaker Harry Low announces that one of the aces to be seen in action that night is Joe Bagnato, Toronto bantam, who will be matched against Red O'Rielly, a boxer at present in the local Military Training Centre. Two Buffalo boys are being brought over for the occasion and Cecil Guyette, hard-hitting Apsley lad will take on one of the fighters from across the line and Harry Low will be stacked against the other. Still another good bout will be one between lightweights Doug Masters of Peterborough and Bill Hayes of Toronto. There will be a number of other fights on the card and it looms up like a lively evening's entertainment.

* * * * * *

The Catholic Softball League has announced a full card for next week with games scheduled for Monday, Tuesday, Wednesday, Thursday and Friday nights. Here is the schedule for the week as announced last night from league headquarters:

Monday—Cubs vs. Sacred Heart.
Tuesday—Barons vs. St. Peter's.
Wednesday—Sacred Heart vs. Barons.
Thursday—Knights of Columbus vs. Cubs.
Friday—St. Peter's vs. Knights of Columbus.

The standing of the league is as follows:—

	Won	Lost
St. Peter's	8	1
Sacred Heart	4	1
Cubs	4	6
Barons	1	4
Knights of Columbus	1	5

* * * * * *

Nobody seems to know just what threw the monkey wrench into the Boston Braves but however it got there the machinery that rolled the Boston club up into second place in the National loop has surely broken down. The Braves absorbed their tenth loss in a row yesterday when they were beaten 3 to 2 by Chicago Cubs. And to rub it in the winning pitcher was Olsen who had not been able to beat anybody all season, until he knocked off the staggering Braves yesterday, holding them to six hits and going the route to cop the nod. The losing pitcher was Javery and yesterday's loss was his sixth of the season. For a long time the Braves were playing fine ball, getting nice pitching and making things hot for all and sundry but they have surely shot their bolt and right now seem to be powerless to stop the rout. They can make it close but in their last ten games they haven't been able to boot home one winner, a dismal showing in view of their early record this season.

* * * * * *

The 1942 Sensation

The following New York story on how Joe Gordon is stealing the Joe DiMaggio thunder should be interesting: "One year ago today a lanky, black-eyed Italian boy was approaching the half-way mark in his race towards an all-time baseball record. Jolting Joe DiMaggio had stretched his hitting streak through 24 consecutive games, fattening his average to a compulent .328. He was hotter than a Fourth of July. Today, the same DiMaggio is batting .263. One year ago today another member of the New York Yankees was establishing himself as one of the great fielding second basemen of the modern generation. His name was Joe Gordon. He was a triple-distilled sensation. His batting average was .243. Today, the same Gordon is hitting .387. This newest of the Yankees' jolting Joes is far above and beyond the DiMaggio of 1941. For he has a consecutive hitting streak of 27 games and is 58 points higher in the average than DiMaggio was on the same date. Thus he sets the pace in both leagues. As well, he is probably one of the most mystified gentlemen at the ball parks. He doesn't know how he is doing it. "Just call it luck and just hope it holds up. I haven't the faintest idea of what is changed about me, except that the pitchers are throwing the ball where I'm swinging, and I'm hitting where there are no fielders."

* * * * * *

Sporting Chili Con Carne: Montreal may not operate a senior football squad this fall....Doris Knecthgs, pitching for Detroit Hudson Motors girls softball team against Simpsons last night shutout the Toronto girls 1 to 0 and did not yield a hit in an eleven innings game....Philadelphia A's defeated Cleveland Indians for the first time this season last night. The score was 5 to 4 and the winning pitcher was none other than young Dick Fowler, the Toronto boy with the A's....St. Catharines Athletics fired 15 shots past Red Creighton last night as the champs defeated the Etobicoke Indians by 15 to 6....Cards and Phillies had a real battle last night with Mort Cooper hurling five-hit ball to turn back the Phils 2 to 1. The Cards got their two runs in the first inning and after that failed to do much with Tom Hughes who was on the hilltop for the losers ....Toronto Maple Leafs lost another one run decision Friday when they were beaten 3 to 2 by the Newark Bears. A homer by Corbett was the blow that beat the Toronto club.

Game Is Broken Wide Open In 4th Inning

Mike O'Brien's C. G. E. went out into first place in the Girls' Softball League Friday night by defeating the Porcelain team 18 to 6.

The Electricians broke the game wide open by scoring ten runs in the fourth frame on a combination of hits, errors and bases on balls and that one big inning turned what started out as a fairly even battle into more or less of a rout. From then on it was just a case of playing out the string and although Porcelain tried hard they hadn't the punch to do much about overcoming that big margin.

Manager O'Brien surprised the fans by planting his two regular pitchers, Marilyn McCarthy and Norma Strickland in infield posts and sending May Wade, the former Vancouver girl, in to pitch.

The new twirler got by nicely, showing good control and keeping Porcelain's nine hits well scattered.

Mary Latimer, left handed Porcelain pitcher, was not hit hard enough to be beaten by such a score but her support failed her at critical moments and in addition she was very wild, issuing no fewer than 13 bases on balls.

The fielding feature of the game was a very unusual play. Marilyn McCarthy drove a hard fly to deep left field. M. Barnes tried to make the catch but the ball bounded off her hands and Grace Barnes, centre fielder for Porcelain, dashing over to back up the play grabbed the spheroid on the run before it hit the ground. Thus there was an assist and a putout on a fly to the out field, one for the book. Ruth Hewitt, rightfielder for C. G. E. had a double play unassisted when she ran in to catch a fly to short right field and then tagged Mary Larmer who had run from first when the ball was hit.

C. G. E. started the scoring in the first inning when A. DeCarlo singled to start with, advanced on a wild pitch and scored on an infield out.

Porcelain evened it up in the second when after E. MacKenzie had singled with one out and had been forced at second by G. Barnes, the latter scored on errors by May Wade and Mildred Snowden.

The Electricains went ahead again in the third inning when A. Adamson was safe on an error and scored on M. Snowden's double.

Then came the terrible fourth when fifteen C. G. E. players batted and ten of them crossed the home plate before the side finally retired. There were three hits, four errors and a couple of basses on balls, as well as several errors of omission in that disastrous frame.

Both outfits scored four in the fifth and after that the game settled down into a low-scoring finale during the last few frames.

C. G. E.—A. DeCarlo c, M. Snowden lf, 3b; M. McCarthy 1b, M. Wade p, Ruth Hewitt 1b, Norma Strickland 3b, P. McQuade ss, E. Perdue 2b, E. Adamson lf, Succee lf.

Porcelain—E. Barnes ss, S. Milburn 2b, M. Killinbeck 3b, R. Milburn c, B. Milburn 1b, A. Larmer rf, E. MacKenzie rf, 1b; G. Barnes cf, M. Larmer p, M. Barnes lf, Jean Curtain, E. Stewart pinch hitting in the innth.

By innings:

		R.	H.	E.
C. G. E.	101 1040 110	18	13	7
Porcelain	010 040 100	6	9	9

Umpires—Bennett and Heal.

St. James' Boys Defeat All Saints

St. James defeated their old rivals All Saints in easy fashion last night in a Church League juvenile playoff game by 22 to 7.

St. James blew the game wide open by scoring eight runs in the first inning, and after that it was a stern chase for the losers who tried hard but could not overcome the big margin.

The teams:

St. James — Anderson ss Dorrell 2b, Welch 3b, Harris c, White lf, Leether p, Goodman rf, Rood cf, Seabrook 1b.

All Saints — Hill 1b, Ellis rf, Outram c, Carpenter cf Chambers 2b, Burns lf, Menzies ss, Edgar 3b, Detlor p.

By innings:

St. James	832 010 521	22
All Saints	301 210 000	7

Remember When—

By The Canadian Press

Charlie Gardiner of Chicago Black Hawks died eight years ago to-day, just a couple of months after Chicago won the Stanley Cup. Regarded as one of the greatest goaltenders in hockey, the Winnipeg ace at the age of 30 was at the peak of his brilliant career in the National Hockey League.

Yesterday's Stars

By The Associated Press.

Bill Nicholson, Cubs— Hit two doubles and a single, driving in two runs and scoring winning tally against Braves.

Mort Cooper, Cardinals— Tossed five-hitter to beat Phils.

AUSSIE WOOL CLIP

Austrlia's wool clip is about 1,000,000,000 pounds a year.

Eddie (Winnipeg Free Press) Armstrong recalls that Elliott Little, Director of National Selective Service, was one of the best amateur baseball pitchers in Canada.

Pointers From The Old Master

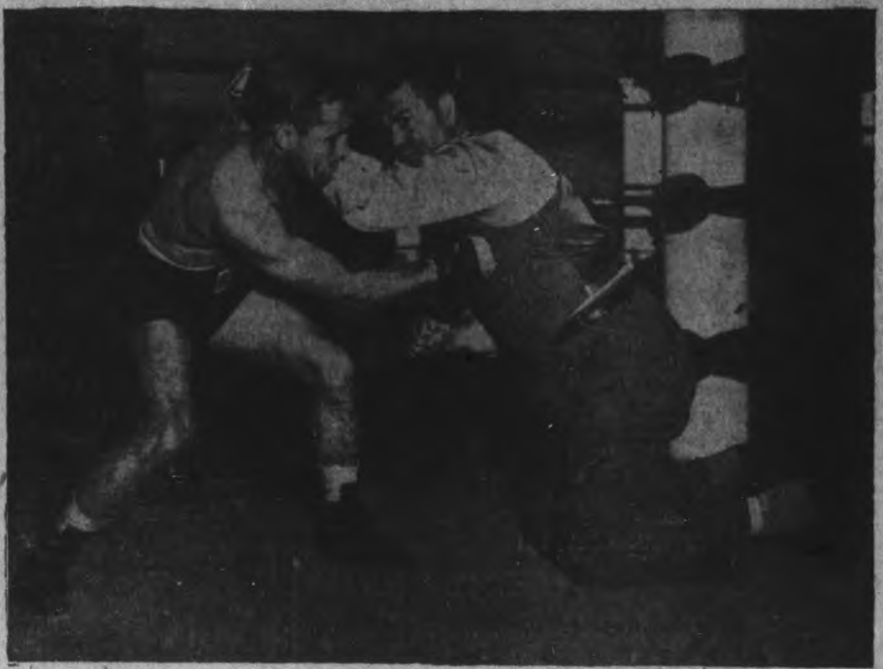

Jack Dempsey, former heavyweight champion and now a lieutenant in the New York State Guard, is shown giving a few pointers to Harry Jeffra, who is preparing for a title fight against Chalky Wright at Baltimore. Jeffra is former bantam and featherweight champ. His opponent has another claim to fame. He is Mae West's ex-chauffeur.

Watling Street Captures English Derby

NEWMARKET, England, June 13 —(CP).—Lord Derby's Watling Street won the 162nd Derby today.

Watling Street dashed home ahead of Hyperides, owned by the Earl of Rosebery. Ujiji was third.

Watling Street paid 6 to 1.

The King and Queen saw their entry badly beaten after watching the King's filly Sun Chariot take the Oaks yesterday.

It was the first time their majesties had seen the King's horses run this season and they followed both race through glasses after driving on the course to the accompaniment of tremendous cheers.

Before the Derby the King, wearing a Field Marshal's uniform, went into the paddock with the Queen, the Princess Royal and her husband, the Earl of Harewood, and saw the horses paraded. The King appeared to have a special eye for Watling Street.

A large and colorful crowd watched the third wartime running of the historic race, transferred here from its traditional home on Epsom Downs for war reasons.

The King's unbeaten Big Game, the 4 to 6 odds-on-favorite, finished sixth in the field of 13.

Harry Wragg, Britain's champion jockey in 1941, booted Watling Street in a neck ahead of Hyperides after a duel on the straightaway.

Both horses burst to the fore 300 yards from the finish and battled all the way to the post.

Ujiji was two lengths behind Hyperides.

The crowd was stunned by the failure of the King's colt and there was little cheering at the end of the race.

Watling Street broke the course record for the 1½-mile course at Newmarket, running the distance in two minutes 29 3-5 seconds, 4-5ths of a second better than the old record.

Despite fuel rationing and a limitation of railroad trains, a large crowd saw Lord Derby win his third Derby.

Several hours before the race hundreds walked the four miles from Newmarket town to the course, while ponies and traps brought others. A large number of service men and women were in the crowd, including many Canadian airmen and soldiers.

The previously-unbeaten Big Game took the lead after three furlongs but was unable to hold it because the stamina was just not there. Gordon Richards could not use his whip since jockeys are under instructions not to whip the King's mounts.

Watling Street ran second to Big Game in the two thousand guineas last month. For Lord Rosebery it was his second place finish in two days. His Afterthough finished second in the Oaks.

Mata Hari Horvath Liked For Mile Sprint

By VERN DeGEER

TORONTO, June 13.—The little man was mopping his brow with a large towel as he stepped out of the cramped interior of the jockeys' room at Dufferin yesterday afternoon.

"Don't tell us the merry-go-round is getting you, Karl," somebody shouted from the paddock.

"Not me," answered the little man. "I'm eighteen years in this business and just beginning to have fun. Haven't turned so many corners in years."

"The little man" is Karl Horvath, a Philadelphia product who has been answering the "Boots and Saddle" call on the race tracks of United States, Canada and Cuba since 1924.

"Tell him about Jimmy Butwell," suggested Tony Simms, clerk of the scales, who can give you a quick run-down himself on most of the riders that have appeared in Canada in the last two decades.

"Say, Tony," answered the Little Man, "that Butwell was some hoss rider, although he was reaching the end of the trail when I came along. I remember Jimmy and I rode an entry in the Washington Handicap at Laurel in 1925. I finished up the track, but Jimmy was home free with Joy Smoke."

Horvath recalled that he had ridden twice in the Kentucky Derby, 1928 and 1929.

"That 1928 race brought out the biggest field ever," Horvath said. "Twenty-two of us went to the post. It was everybody for himself when the starter gave the signal. Misstep cut out all the early pace, but Chick Lang shook up Reigh Count after going a mile and was a shoo-in. I was way back with the rear-guard after going three-quarters with Cartago. Butwell was between me with Charmarten."

"I'm right back in the heavy traffic at Louisville in 1929," Horbath continued. "There's 21 of us in the parade, and that's a lot of jocks."

"Pony McAtee takes Clyde Van Dusen out in front at the break and all that's the last I see of them. It's muddy going and I'm carrying half the track by the time I go a mile with Colonel Bradley's Bay Beauty. I finish 13th, but there's plenty behind to take some of my mud in this derby with my stablemate, Blue Larkspur.

"You know," Hovath went out, "when folks ask me if the traffic jams and the sharp corners at Dufferin bother me, I tell 'em nothing beats the stampeding like I went through in those derbies."

Over a period of 18 years, Horvath has given the road maps a heavy play while plying his trade as a jockey. "Never around Toronto much before this year," he said, "but I did a lot of riding in Windsor. Also had my share in Detroit. Once worked for the Dixiana Stables and Trainer Clyde Van Dusen."

Best horse he ever rode?

"That's always a tough one to answer," said Horvath. "I've been up on a few good ones. For real lick, I don't remember any that could hike any faster up to a mile that Mata Hari of the Dixiana Stables."

RUNS IN FAMILY

GRAVESEND, Eng.—(CP). — In the last war, G. R. Mastin, captain of the collier Wandle received a presntation for sinking a German submarine. Now his son, Skipper G. Mastin of another Wandle has received the O.B.E. for repulsing Nazi planes which attacked his ship.

EMPLOYED BOYS

Ages 14 to 17 years

SPECIAL SUMMER MEMBERSHIPS

Fee $2.00—Good Till October 1.

Our Swimming Pool is the Coolest Spot in Town

PETERBOROUGH Y.M.C.A.

475 GEORGE ST. PHONE 5584

BUY CANADIAN MACHINERY

Made by M. Moody & Sons Co.

Established 1845

6" and 4" Swivel Base Planer and Milling Machine Vises in stock at very low prices.

L. S. TARSHIS & SONS Limited

450 McGill St. Montreal

Established 1885

What's The Outlook For a Better Home?

GOOD, says the Peterborough Lumber Company! No matter how dated and inconvenient your home may seem now, it can be attractive and livable if you modernize with our materials now. How about making the kitchen an efficiency center with scientific cabinets, modern space planning and colorful washable tile-board? Tileboard can make your bathroom modern, too. And if you want an extra room for guests, for play or study, why not have it built into your waste attic space? Drop into our Hunter Street display room and ask about plans, costs, and estimates as well as materials!

Tune into CHEX, Tuesday at 7.15 p.m.

ESTABLISHED 1840 — TELEPHONE 4655

The PETERBOROUGH LUMBER CO., LTD.

CORBETT'S HOMER WITH 2 BEARS ON SHADES TORONTO LEAFS

Royals Lead 10-3 But Giants Win On Stall

There's an old axiom that reads "There's nothing new under the sun." But here is what happened at dusk yesterday just before the lights went out in the Jersey City—Montreal introduction of twilight-night baseball to the International League.

1. Hugh East, pitching for the Giants, walked four straight batters with some pitches looking as though he was throwing them deliberately wide.

2. Montreal batters struck at ball that cut corner of first base.

It all came about when the Royals wiped out Jersey City's one-run lead in the first half of the ninth, scored eight times and brought the count to 10-3 before the players changed sides.

There were only a few minutes of playing time left when the Giants came to bat and they managed to put one on with one out before the lights were extinguished. Dim out regulations forced the Giants to suspend their night schedule but they had permission to use the lights until 9:24 p.m.

As the inning was not completed the score reverted to the eighth wtih the Giants the victors, 3-2.

Newark Bears further strengthed their first-place lead by defeating Toronto Maple Leafs, 3-2. All the scoring took place in the first frame, with the Bears' winning margin riding home on Gene Corbett's home run with two on. George Washburn, who relieved Milo Candini for Newark in the first inning, received credit for the triumph.

Buffalo Bisons and Syracuse Chiefs split a twinball in the only other games played. The Chiefs took the first behind the six-hit hurling of young Ewell Blackwell, 3-2, while the Bisons came back to take the night cap, 3-1.

Rochester's appearance at Baltimore was postponed.

Centre, Starting Monday

Cary Grant and Joan Fontaine in the year's big prize-winning hit, "Suspicion", directed by Alfred Hitchcock. Hit No. 2 stars Tim Holt in "The Fargo Kid". The newsreel rounds out the fine program for the first half of the week.

Charities Split Army-Giants Game Proceeds

NEW YORK, June 13 (AP) — Two charities—the Army Emergency Relief and the Herald-Tribune Fresh Air Fund—will share proceeds of the Sept. 12 football game in which New York Giants of the National Pro League will oppose the best the United States Army has to offer.

Final arrangements were completed today, with the New York Baseball Giants and Chicago Cubs agreeing to shift their National League game from the Polo grounds on that date to give the gridiron boys a clear field.

At the same time the army agreed to the dvision of profits, the only contest for a soldier team in which the profits do not go entirely to army relief.

In the six previous Fresh Air Fund games, the Giants have tangled with a squad of Eastern College All-Stars.

Army officials in Washington this week announced plans for two All-Star football teams and six-week schedules for each. Approximately 1,500 outstanding football players, both pro and amateur, now are in the service as a reservoir of talent.

St. Peter's Hold League Lead

St Peter's hold first place in the Catholic Softball League, defeating Sacred Heart in a well-played game at Memorial Park Friday night by 8 runs to 5.

Cavanagh pitched steady ball for St. Peter's holding the south-enders to nine scattered hits, walking three and striking out four.

Reynolds on the mound for Sacred Heart was nicked for 12 hits, issued two passes and retired one by the strike out route.

Honey Tompkins again led the Saints at bat, coming through with a homer and two singles and Rev. Father Wolfe helped himself to a triple and single.

Reynold's with two singles was the only Sacred Heart player to get more than one hit.

St. Peter's— Rochetta ss, Rev. Father Wolfe 2b, Condon 1b, Tompkins, 3b; Prete cf, Conroy rf, Herr lf, Perdue c, Cavanagh p.

Sacred Heart— Courneya 3b, Dennie ss, Heffernan c, Bailey cf, ss; Fleming 2b, Maloney 1b, Reynolds p, Johnston lf, Whalen rf.

Major Baseball League Leader

By The Associated Press

NATIONAL LEAGUE

Batting—Reiser, Brooklyn, .365.
Runs—Ott, New York, and Reiser, Brooklyn, 38.
Runs batted in—Mize, New York, 43.
Hits—Holmes, Boston, 62.
Doubles—Hack, Chicago, 18.
Triples—Slaughter, St. Louis, 6.
Home runs—F. McCormick, Cincinnati, 9.
Stolen bases—Murtaugh, Philadelphia, and Miller, Boston, 8.
Pitching—French, Brooklyn, 4-0.

AMERICAN LEAGUE
(Unchanged from yesterday).

Rye's Pavilion
DANCE TO-NIGHT
Jimmy Fry
And His Orchestra
Featuring
MAXINE BROWN
Admission 10c
Dance Tickets 4 for 25
Dancing Every Night

Say, That Face Looks Familiar

Know that young man in the CENTRE ABOVE, in the uniform of the Cleveland Indians? You're right, that's Bob Feller, back in the uniform in which he won fame. But it was strictly a one-day stand. Feller, now in the United States Navy, was on leave and joined his former teammates in New York to pitch to them in batting practice before a game with the Yankees. That's Indian Manager Lou Boudreau at LEFT and Tommy Henrich of the Yanks, RIGHT.

The Sports Round-Up

By HUGH S. FULLERTON, JR.
Associated Press Sport Writer.

NEW YORK, June 13 (AP)—The United States Army has just put out an order that soldiers on furlough no longer can accept money for athletic performances . . . aimed at keeping army ball players out of benefit games where the promoters benefitted the most, the rule also ruins any chance Cpl. Joe Louis might have had of defending his heavyweight title for dough this summer . . . A good many other soldier fighters, such as Tommy Gomez, Young Kid McCoy, Mike Raffa and Joe Muscato will feel the pinch . . . Washington has averaged 9,000 attendance for six night ball games that would have done about 2,500 by daylight . . . and Griff probably is wondering why he was again' it for so long . . . Los Angeles sports arbiters will portray themselves in sports scribbling roles in the Gentleman Jim Corbett picture soon to be filmed.

Wounded in action

In his first game with the Fulton (Ky.) club of the Kitty League (where everything happens), Rookie Kenny (Screw) Ball singled, then called for time out when he reached first. "Here, keep this for me," he said, handing Coach Tommy Thomasson a big, black comb, "I'm afraid I'll slide into second and hurt myself." . . . Before the game ended, Ball made a slide to third and spiked himself on both ankles.

Detroit Racing Stewards chased an owner of a one-horse stable clear off the grounds when he admitted he and his nag entered merely as a "policeman" so he could put in a few claims during the meeting.

Cardinals Nose Phils by 2-1 CubsTakeBraves

By AUSTIN BEALMEAR
Associated Press Sports Writer

Call it a military secret if you like, but that stuff causing all the grief for the major leagues in general and the Brooklyn Dodgers in particular isn't ginger ale.

The Dodgers have been idle so long they may adopt hip-boots and umbrellas as standard equipment. Seven games were scheduled in the majors yesterday: but only five of them were started and two of these never got far enough to get into the records.

The Dodgers, who haven't played a league foe since last Sunday, bumped into their fourth straight postponement at Cincinnati. If they haven't forgotten what to do with the ball, they will take another whirl at a lighted tilt with the Reds tonight.

he second-place Cardinals, who also suffered when three games with the Dodgers went in the postponed list, returned to action last night and nosed out the Philadelphia Phils, 2-1. That chopped the distance between them and the league-leading Dodgers to six and a half games.

Mort Cooper held the Phils to five hits, shading Tommy Hughes in a hurling duel. Both St. Louis runs came in the first inning when Enos Slaughter tripled behind Terry Moore's pass and later scored on an infield out. An infield single by Danny Litwhiler and a double by Nick Etten produced the Phils' lone score in the fourth.

The Chicago Cubs protected their sixth place berth from Boston, handing the Braves their tenth straight setback, 3-2, in the only afternoon contest.

Only Six Hits

Lefty Vern Olsen, beaten in four previous outings, limited the Braves to six hits in his first victory of the year. The Cubs pasted Al Javery for nine blows, three of them by Bill Nicholson, who doubled home two runs and scored the winning tally by hitting another two-bagger ahead of Lou Novikoff's single.

A night game at Pittsburgh between the Pirates and New York Giants was halted after three and a half innings with the Giants leading, 7-4.

In the only American League game played— a night affair at Philadelphia the Athletics tripped the Cleveland Indians, 5-4, on the five-hit pitching on Dick Fowler and Russ Christopher.

Fowler, who went 16 innings on his last appearance and lost a tough one to the St. Louis Browns, retired in the sixth inning after being nicked on the arm by Vern Kennedy, third Cleveland pitcher. The victory was Fowler's, although Christopher handcuffed the tribe on one hit rest of the way.

The New-York Yankees'-series-opener with the St. Louis Browns was postponed and the Washington game between the Senators and the Chicago White Sox was called off last night after one inning with no score.

EACH STAR A STATE

Each star on the American flag stands for a definite state and the order depends upon numerical admission to the Union.

Sport Snapshots Across Canada

By Scott Young,
Canadian Press Staff Writer.

TORONTO, June 13. —(CP) — The waiting world may get an insight into the quantity and quality of football proposed for Eastern Canada this year when the haze clears away from the semi-annual meetings of the Eastern Rugby Football Union and the Interprovincial Union in Toronto to-day....But more likely the world will still be waiting, long after....Football men in these parts are clamlike ....Even those officials who have said they would carry on are regarded with intense suspicion....Such a simple answer seems incredible in comparison with tangled football affairs in the past.

Bert Warwick, assistant coach of the Winnepg Blue Bombers last year, is in Ottawa on business.... Passing through Toronto a couple of days ago he said he and Reg Threlfall wil lact as advisory coaches to the four-team senior football league in Winnipeg this year....Playing systems will be standarized to make it easy for Threlfall and Warwick to pick a nall-star team from the leauge to defend the Canadian title Bombers won last year....Bomber veterans will be distributed evenly through the four teams....There will be no age limit.

Paddock patter.

Jimmy Darou, former jockey whose legs were paralyzed in a spill at Connaught Park in 1933, will operate a two-horse stable on Quebec tracks this year..as owher of course ..St. Lochiel is his new buy....His other horse is Cuvanna, which campaigned with fair success in the same area in previous years.

Incidentally.

One of the best summer sports layouts in the country is the McIntyre community building at Schumacher, Ont....Summer skating, yet, with professional instructors.... nearby are tennis courts, golf course (15 minutes walk from ice), swimming pool and the works....Archery is booming in North Bay, Archery golf (much easier, because arrows are a cinch to find) gettting a fair play....Fred Metcalfe, former Regina hockey coach, is with the United States army in the deep south..

BASEBALL RECORD

INTERNATIONAL LEAGUE

	Won	Lost	Pct.
Newark	34	18	.654
Montreal	31	22	.585
Jersey City	32	23	.582
Baltimore	24	26	.480
Toronto	25	28	.472
Buffalo	24	29	.453
Syracuse 3-1, Buffalo, 2-3.			
Rochester	21	35	.375

Friday Results

Newark 3, Toronto 2
Syracuse 3-1, Buffalo 2-3..
z-Jersey City 3, Montreal 2
z—Called end of eighth—dimout ordered.
Rochester at Baltimore — Postponed.

AMERICAN LEAGUE

	Won	Lost	Pct.
New York	38	13	.745
Boston	29	23	.558
Cleveland	30	26	.536
Detroit	31	27	.534
St. Louis	28	29	.491
Chicago	20	32	.385
Washington	21	34	.382
Philadelphia	23	36	.390

FRriday Results

Philadelphia 5, Cleveland 4
Chicago at Washington—Postponed.
Only games scheduled.

NATIONAL LEAGUE

	Won	Lost	Pct.
Brooklyn	37	14	.725
St. Louis	30	20	.600
Cincinnati	28	26	.519
New York	28	26	.519
Pittsburgh	25	28	.472
Chicago	26	30	.464
Boston	26	33	.441
Philadelphia	16	39	.291

Friday Results

Chicago 3, Boston 2
St. Louis 2, Philadelphia 1
New York at Pittsburg — Postponed.
Brooklyn at Cincinnati—Postponed.

AMERICAN ASSOCIATION

	Won.	Lost.	Pct.
Kansas City	32	17	.653
Milwaukee	29	19	.604
Minneapolis	31	24	.564
Louisville	26	27	.491
Indianapolis	25	28	.472
Columbus	22	25	.468
Toledo	22	33	.400
St. Paul	19	33	.365

Thursday Night Result

Minneapolis 6, Columbus 5

St. Paul 6, Toledo 2
Indianapolis 4, Kansas [illegible]
Only games played.

PONY LEAGUE

	Won.	Lost
Jamestown	24	[illegible]
Olean	23	[illegible]
Batavia	21	[illegible]
Hornell	20	[illegible]
Wellsville	17	17
Bradford	15	[illegible]
Lockport	7	23
Hamilton	6	[illegible]

Friday Results

Hamilton 10, Bradford 9
x-Hornell 9, Olean 7
x—Called in fifth inning
Jamestown at Batavia—[Post]poned.

MOVIE TIME TABLE

Capitol—"How Green Was My Valley", 2.20, 4.35, 6.45, 9.05.

Centre—"Parachute Battalion", 1.25, 3.55, 6.30, 9.05; "Glamour Boy" 2.35, 5.10, 7.40, 10.15.

Regent — "True to the Army", 1.30, 4.20, 7.10, 10.00; "Trail Blazers", 3.20, 6.10, 9.00.

Join Your Frieids and Enjoy
DANCING
to
Jimmy Yokum
And His Orchestra
TO-NIGHT
at
CHEMONG PAVILION
ADMISSION 10c
DANCES 4 FOR 25c
For Sponsored Dances Phone 6791

LAST TIMES TO-DAY
"Parachute Battalion"
Robert Preston - Nancy Kelly
Also "GLAMOUR BOY"
With Jackie Cooper, [...]
Cartoon

NEW Centre
MON. - TUES. - WED.
Two Fine Features
CARY GRANT
JOAN FONTAINE
In the Academy Award Winning Hit
"SUSPICION"
AND HIT NO. 2
"THE FARGO KID"
With Tim Holt, and News E[...]

LAST CALL!
To All Forward-Looking Motorists
Who Want to Make Sure of
"Transportation for the Duration"

Make no mistake. Canada faces a scarcity of good used cars. Fewer and fewer late-model trade-ins are coming onto the market. If you want to equip yourself with a sound, serviceable Used Car fitted with tires capable of giving three or four years' service—NOW is the time to make your pick! Next year, next MONTH, may be too late! The last big line-up for a long time to come of top-condition Used Cars are on parade TODAY at our

ALL OUT SALE of "Durationized" USED CARS

[A]LL-OUT Values
[A]LL-OUT Dependability
[A]LL-OUT Satisfaction
[A]LL-OUT for Maximum Mileage

This is your final opportunity to make certain of transportation to see you through the war. Remember—PRICES are right, SELECTION is right, CONDITION is right. There's no time like the present! Act NOW!

LOOK IN TODAY AND LOOK 'EM OVER!

CONVENIENT TIME PAYMENTS

J. J. DUFFUS COMPANY
DIAL 5757

Regent
STARTS MONDAY
Attend Matinee If Possible—1.30
YOUR FAVORITES AT THEIR BEST
Bud ABBOTT—Lou COSTELLO
in
Ride 'em Cowboy

DICK FORAN ANNE GWYNNE
JOHNNY MACK BROWN
The MERRY MACS ELLA FITZGERALD
THE HI HATTERS THE BUCKAROO BAND
RANGER CHORUS of 40
PLUS! CARTOON, "PANTRY PANIC" - COLOR MUSICAL, "SKYLINE SERENADE" and NEWS
TO-NIGHT ONLY
Hit No. 1 "TRUE TO THE ARMY"
Hit No. 2 "TRAIL BLAZERS"
PLUS! CARTOON, "PORKIE'S PRIZE BOY" and SERIAL

DANCE
Admission Fri.-Sat.
Ladies 40c
Gents 60c
OZZIE WILLIAMS
ASD
Your Favorite Music
EVERY NIGHT
S[...] GARDENS
PETERBOROUGH

Jeepers! This picture's not for weepers! From the hilarity-packed stage hit.
HENRY FONDA
OLIVIA DeHAVILLAND
JOAN LESLIE
(Sergeant York's Sweetie)
THE MALE ANIMAL
with JACK CARSON
EUGENE PALLETTE - HERBERT ANDERSON
LAST SHOWINGS TO-DAY! "HOW GREEN WAS MY VALLEY"
Monday
CAPITOL
A FAMOUS PLAYERS THEATRE

[illegible]rewell To Arms"

Scene: Any embarkation point. A man, a girl and his dog, stage a farewell scene as he leaves for an undisclosed destination with a unit of the United Nations' forces.

Hun Out to Whip Russia Before 2nd Front Opens

LONDON, June 13—(AP)—With Britain, Russia and the United States united as never before, Allied hopes of striking a decisive blow in the war this year appeared today to be predicated on a bold invasion of Western Europe.

That Allied strategy calls for such a move was clearly indicated by the announcement yesterday that Washington, London and Moscow are agreed on the urgency of opening a second front to crush Hitler's armies between two forces.

The announcement came amid [illegible]ations that Hitler was amass[illegible]is legions for an all-out effort [illegible]mash Russia with all possible [illegible].

[illegible]bservers believed, however, that [illegible]sia's ability to withstand the [illegible]ck would be strengthened by sure [illegible]ledge that powerful help was [illegible]way and that Hitler's opera[illegible]uld be impeded by the ne[illegible]f meeting the looming threat [illegible]west.

[illegible]dy three military factors were [illegible]d to have forced the Ger[illegible]o frenzied efforts to secure [illegible] Europe against invasion:

[illegible]e growing efficiency of the [illegible] army, plus steady reinforce[illegible] of American forces in North[illegible]eland.

2. Arrival of a powerful American battle squadron in British waters to bolster the Royal Navy's home fleet.

3. The imminent addition of American bomber squadrons to the R.A.F., which already is master of the skies over the channel and which has demonstrated its ability to hurl more than 1,000 planes in one raid against German Industrial centres.

Raids Show Up Defences

The German's worries have been augmented further by British Commando raids which have shown their coastal defences along the English channel far from invulnerable.

Consequently they have been hastening construction of new defences along the shores of the low countries and northern France under the direction of Albert Speer, Nazi minister for economic armaments and munitions.

A network of new railroads is being built in supporting areas, and farmhouses are being transformed into pillboxes as units in a defence system apparently depending more on heavily fortified static positions than on mobile tank columns, most of which have been withdrawn to the Russian front.

British military experts, however, say that such a defence system never could stand up under the concentrated pounding from the air to which it would be subjected prior to any landing attempt.

Official references in London and Washington to the understanding on the opening of a second front were warmly acclaimed by the British press, sections of which long have been clamoring for action.

Typical was the comment of the Daily Express, which said that at last Britain was going to play her part in the destruction of Germany's military might, and added: "This is Hitler's worst day."

APSLEY

Mrs. David Tucker Is Hostess to W.M.S.

WARSAW, June 13 — (ENS). — The Womens Missionary Society held its June meeting at the home of Mrs. David Tucker, with 19 members and five visitors present. Mrs. George Taylor presided for the business part of the meeting when it was decided to make a quilt for the bale, also a woollen comforter, the wool being donated by Mrs. James Hawthorne.

The treasurer's report showed a total for May of $20.80, which included the demonstration tea at Mrs. Harold Jayne's, the thankoffering Sunday service, and the quarterly tea.

Group D took charge of the program, under leadership of Mrs. Stewart Clysdale, Mrs. George Taylor read a paper on how women can held in the building of the life of the women in the church.

A dainty lunch was served by the hostess and group assistants. A vote of thanks was moved by Mrs. Taylor and Mrs. Anderson.

Personals.

Miss Lenore Burdick, who spent the week-end of the 24th at the manse and who met with a collision accident on Sunday evening, was able to return to her teaching duties at Little Britain last week.

Mrs. Harry Declair and son Ellis of Queensboro, spent last week at the manse with Mrs. Snelgrove and family.

Mrs. W. W. Patterson and daughter Barbara Ann, Queensboro, are spending the week with Mrs. David Drain, while Rev. Mr. Patterson attended the Conference at Lindsay.

Mr. and Mrs. Alexander Pringle, of Vancouver, B.C., have arrived by motor and are guests with Mrs. Pringle's sister, Mrs. George Taylor and Mr. Taylor.

Rev. E. D. Snelgrove is in Lindsay attending the Conference of the United Church of Canada.

Recent visitors at the manse were Mr. and Mrs. Olaf Snelgrove and family, Miss Annie Palmateer, of Camborne and John Waldon, of Gore's Landing.

Mr. and Mrs. David Miller spent Sunday in Port Hope with Mrs. Miller's nephew.

"I vote for Insulation and lower fuel bills"

It's the man who pays—but he pays much less in hard-earned dollars and hours of furnace stoking when his home is insulated with Donnacona Board. Fuel savings offset the modest cost of the installation in a surprisingly short time. The increased comfort of your home, both Summer and Winter, cannot be measured in dollars and cents. Ask your Donnacona Dealer for an estimate of the cost of this necessary improvement. He can also supply you with all details of the Home Improvement Plan or, if you prefer, write us.

Donnacona Attic Insulation can be installed completely in a 25' square attic for as little as $143.00.

Alexander MURRAY & Company Limited
Montreal · Toronto · Halifax · Saint John
Winnipeg · Vancouver

DONNACONA
INSULATING PRODUCTS

BEAVER LUMBER
COMPANY LIMITED
George St. Wharf Phone 4638

"You can always tell real class," says Glorianna Fitzgerald, the stunning cigarette girl, "and that's the crowd that goes for Guinea Gold."

OGDEN'S
GUINEA GOLD
CORK TIP CIGARETTES
ALSO PLAIN ENDS
22 FOR 25¢

Admit Ukraine No Land Of Milk, Honey

By ALVIN STEINKOPF

NEW YORK, une 13 (AP)—The Ukraine is not the rich prize many Germans expected it to be.

Years of propagandistic agitation, much of it by Hitler himself, nad pictured Russia's Black Sea Empire as a bottomless bread basket which Germany's tight economy urgently needed.

The Ukraine was to provide a limitless food supply and was to neutralize the effect of the British blockade. In fact, many Germans suspected Hitler's decision to attack Russia was as much a foraging expedition a it was a blow against "world bolshevism."

Then came a blitz campaign, culminating in the fall of Kiev. But more slowly came the realization that, whereas the Ukraine was a land rich in resources, Germany could not exploit them easily or immediately.

"Expect nothing from the Ukraine in 1942," is the advice now being dished out to hungry Germans by Goebbels' radio and press. Organizational and administrative difficulties of unforseen magnitude are slowing up exploitation of the region, and Germans have been told not to hope for an early increase of the bread ration.

Major Difficulties.

The major difficulties shape up as follows:

Stalin's "scorched earth" policy was effective in the Ukraine. Retreating Russians carried off or destroyed agricultural machinery, cattle and horses.

Rumanian troops, eager for booty, grabbed all the horses they could get away with.

Tens of thousands of farmers were in the Russian Army, and such as remained were largely indisposed to work efficiently for German masters.

In more than two decades of Communistic administration the Ukraine had been divided into collective farms. Ukrainian peasants had forgotten how to till fields on the small farm scale familiar to Germans. The new Ukrainian was a specialist who might know how to run a tractor, but couldn't manage all the details of a whole farm by himself. This situation required the services of thousands of German agricultural experts, and Germany has not so many experts to spare.

The transportation problem is a lasting headache. It's one thing to drive an armored division deep into the Ukraine, quite another to change thousands of miles of wide guage railway to standard guage, and to find the rolling stock in impoverished Europe to haul agricultural products to the hungry cities of Germany.

Won't Take Marks.

The Ukrainian mentality simply doesn't articulate with the German. The Ukrainian couldn't be percuaded to accept German marks or the doubtful currencies Germany invents for its occupied regions on the mere promise that Hitler's grand new era ultimately would make every one prosperous. The Ukrainian wanted to barter, a sack of potatoes for a pair of pants. And Germany lacks that many pants.

Finally, the Germans found, to the amazement of some of her editors and glib economic experts, that Ukraine is a densely populated land. The needs of its own population are great. And it is a land of alternating plenty and famine. An unpredictable element, weather, might make the Ukraine a liability rather than an asset to be exploited immediately.

All these considerations caused Frankfurter Zeitung to say: "The Ukraine is not a land of milk and honey." Coming from a quarter so authoritative, the whole tone of German propaganda respecting the Ukraine changed.

An observer could not doubt that given time, the German talent for organization could cash in on its conquest. But the job was simply too big to be accomplished in one year, and particularly in a year in which German resources are strained to the utmost by its military effort.

HORSE SUPPLY

Australia normally has a supply of 1,750,000 horses and exports about 4,000 annually.

Duke Visits 8th Army

Gen[illegible] greets the Duke of Gloucester at an airfield in [illegible] Duke visited the 8th army in the W[illegible]

Chinese Press Russians To Hit Japs Now

CHUNGKING, June 13—(AP).—The Chinese press called bluntly on Soviet Russia today to strike at Japan in the wake of the Japanese attacks on Midway and the Aleutians, the Russian-American-British u derstanding on the creation of a secord front in Europe in 1942.

The newspaper Ta [illegible]ung Pao asserted:

"America has done her part in helping Russia. Now that American outposts have been subjected to Japanese attacks, isn't it time for Russia to help America in the Pacific? Russia should also realize that the Japanese attack on the Aleutians was a direct threat to Kamchatna and Siberia....

"Can Russia stand aside and watch the wildfire spread to her very gates? She must do something and do it quickly, even if only for her own safety."

The China Times said it hoped "Russia would make the timely decision to help the Allies in the Pacific by going to war against Japan."

"Soviet participation in the Pacific war not only will hasten the common Allied victory but will give her greater security in the East as she is fighting Germany in the West," it said.

"It is time for a change in the Soviet-Japanese relations."

The China Times expressed "concern" over news that American warships were operating with the British home fleet.

"This divided strength of the United States fleet," it said, prompted the Japanese attack on Midway and the Aleutians.

"Japan surely is using her main fleet for operation in the Northern Pacific. It is indeed time to face this fact and take countermeasures against Japanese attack."

Warsaw Institute Drafts Program

WARSAW, June 13. (ENS) —Mrs. Hilliard Ray, newly elected president, presided for the June meeting of the Women's Institute on Thursday afternoon in the Institute Rooms.

The roll call was answered by each member giving what she considered the most interesting information received at District Annual recently held in Warsaw.

A discussion regarding year's program resulted in following being drafted: A Grand Mother's Day will he held in July, with committee to be Mrs. John Morgan and Mrs. H. G. Digweed. Mrs .Thomas Cooper will be responsible for August meeting with Historical Research as topic; Septembre, War Work, Mrs. C. Cooper and Mrs. Weller; October, Citizenship in charge of Mrs. Snelgrove; November will be given over to project work on "Uses of Whole Wheat in the Menu; December, A Christian Meeting and report of Convention; January will be the annual social evening; February, in charge of Mrs. Digweed, on Home Economics; March, Social Welfare by Mrs. Weller; April will be given to Agriculture, by Mrs. Fred Crowe, and election of officers. Each convener will be responsible for entire program for her meeting. After business is dispensed by presiding officer.

Current events is also to be a feature of each meeting.

The miscellaneous shower in the Town Hall on Tuesday evening in honor of Mr. and Mrs. "Teddy" Dunford (Linda Hendren was largely attended and many beautiful gifts were received by the young couple for which Mr. Dunford expressed appreciation for his bride and himself. Music for dancing was supplied by Wright's orchestra.

Many friends gathered at the home of Mr. and Mrs. John Clifford on Monday evening to welcome home their son and his bride (Phyllis Darling). The evening was spent in cards and dancing. A dainty lunch was served by the hostess.

Major and Mrs. Bygott Mrs. Hopps, and Mrs. Sykes, Campbellford, spent Wednesday of this week with Mr. and Mrs. David Miller. Major Bygott and Mr. Miller served in the same company in World War No. 1.

Fresh From Canadian Shipyards

Plowing through calm off-shore waters of the Atlantic, five Canadian-built Corvettes, fresh from shipyards, with the rivets on their plates hardly cooled, head for the high seas to be put through their paces before being declared fit for service. Scores of these trim "pocket-size" destroyers, bearing names of Canadian cities and towns from coast to coast are joined in the grim Battle of the Atlantic to maintain vital life lines of the Allied Nations.

Reserves Press White Collar Men to Enlist

By Frank Flaherty,
Canadian Press Staff Writer.

OTTAWA, June 13—(CP). — The Reserve Army wants the banker, the broker, the clerk in uniform as well as the butcher, the baker, the candlestick maker, Maj.-Gen. B. W. Browne, Director-General of the Reserve, made clear to-day.

Last week, the General said every eligible citizen should be in either the active or the reserve forces. That means, he said, that men of the so-called "white collar class," who are moderately or well educated are needed as buck privates as well as men who work with their hands.

The reason is that the Reserve Army must do its training in the spare time enjoyed by its members from their civilian occupations. The more education a man has the quicker he can absorb instruction. Thus it is possible to make a reasonably efficient soldier out of a man who has a fair education and is accustomed to using his mind in his work in less time than required to bring a man with little education and whose mind is not accustomed to absorbing information up to the same standard.

"After all the Reserve Army may have to do some fighting with very little training," said Gen. Browne. "The greater results we can show for the leats training," the better.

Classes Split Up

In some reserve army units men are being divided into classes for training so that the slower members of the unit will not hold the others back. Thus the man who responds quickly to training will not become bored by having to repeat the same processes over and over again until the slowest men in the unit learn their lessons.

The reserve army recruiting program is rolling along well. Its object is to bring all reserve army units up to full strength, a total of more than 150,000 men.

With reports from military districts still incomplete and the campaign at varying stages in different districts it is not known how close the campaign is to its objective. In Military District No. 2 (Toronto) the units have reached almost full strength.

District No. 4 (Montreal) now i[illegible] in the midst of a drive for the number of recruits necessary to pu[illegible] its units over the top. District No 10 (Winnipeg) has completed [illegible] campaign, the results of which ar[illegible] still coming in.

Belmont Institute Honors Newlyweds

HAVELOCK, June 13.—(ENS.)—The Belmont Women's Institute was the hostess for a miscellaneous shower on Wednesday evening to Mr. and Mrs. Earl Dafoe, in the Stone Hall, which was packed to capacty. A short program of solos, readings, recitations and communitv singing was enjoyed. A presentation address was read by Mrs. Donald Anderson and the happy couple were presented with many lovely and useful gifts of silver, pyre[illegible] linen and kitchen utensils. Lunc[illegible] was served and dancing was enjoyed to music supplied by th[illegible] Ellis and Anderson families. O[illegible] Tuesday evening a similar even[illegible] was held at the home of Mr Stanley Kellier, when a large crowd wa[illegible] present and a great variety o[illegible] lovely presents were received by th[illegible] bridal couple, and best wishes fo[illegible]low them to their home in Belmo[illegible] township.

Institute Visits Mt. Pleasant School

MOUNT PLEASANT, June 13. — (ENS)—The members of the Mount Pleasant Women's Institute met with the pupils and teacher Miss Fairburn of S.S. No. 2, Cavan, in the school for the June meeting held on Wednesday afternoon.

The pupils entertained the W.I. with a splendid patriotic program, with their teacher as chairman, including the following numbers: A pageant entitled "The Empire at War"; piano solo, Russell Gardiner; recitation, Arnold Fee; concluding with a short play "Blue Boots."

Mrs. I. Lowe presided for the W.I. conducting a "Farm Quiz" in which the children took part, Mrs. N. Fee, a former teacher gave a talk to the children with pleasant memories of the days when she taught, picturing several of the pupils' parents, telling where they sat in school.

Mrs. T. C. Morden, president, moved a hearty vote of thanks to the teacher and pupils after which the ladies served sandwiches and oranges to the children after which school was dismissed and the regular W.I. meting proceeded with.

The roll call was answered with the members responding with "When I first went to school and my first teacher."

A letter was read from Miss Clarke thanking the Women's Institute for donation of $5 for sugar for the jam making.

Plans were made for the July meeting "Grandmother's Picnic Day" to be held at the home of Mrs. Ira Lowe. The president and secretary, Mrs. Morden and Mrs. Lawson were appointed as a committee to invite the grandmothers.

BACKACHE
OFTEN WARNING
Backache may be the first sign of Kidney trouble. When your back aches, look to your kidneys. Don't fail to heed this warning—it is too important. Take prompt action to correct Backache, or its cause. At the first sign of Backache turn confidently to Dodd's Kidney Pills—for over half a century the favorite remedy for Kidney ailments. 107
Dodd's Kidney Pills

WESTMINSTER HOTE[illegible]
Best Hotel Value in Toronto

★ SINGLE .... $2[illegible]
★ DOUBLE .... $3[illegible]
And other rooms and suites at slightly higher rates.
★ Every Room Private Bath
★ Newly Furnished Rooms
★ Centrally Located
★ Fireproof Building
★ Free Car Parking
Westminster Hotel
240 JARVIS ST., TORONTO AD[illegible]

A section of the interior of our funeral ho[illegible] showing the console of the Minshall Organ. [illegible] funeral home, organ and organist are available [illegible] all Comstock funerals without any extra char[illegible]

Funeral Service you can recommen[illegible] in time of need

Hundreds of Peterborough's newer and older families turn naturally to Comstock's when funeral service is required.

Many years' experience which enable us to give understanding, efficient personal attention . . . reasonable charges which all can afford . . . modern facilities and funeral home . . . all these are reasons why you can recommend Comstock's with confidence in time of need.

Our well-appointed funeral home may be used without additional cost for any funeral—music on the Minshall Organ if desired.

Comstoc[illegible]
Funeral Servi[illegible]
305 Water St.
PHONE 4683 AT ANY TIME

MAIN STREET TOPICS

The Peterborough Examiner

VOL. LXXXV, No. 138 — PETERBOROUGH, — SATURDAY, JUNE 13, 1942 — PA

ON EXECUTIVE

The Rev. J. H. Sutcliffe of Murray Street Baptist Church, who has been in Hamilton attending the fourth annual Assembly of the Baptist Convention of Ontario and Quebec, was elected member of the new executive, at the meeting Friday.

HAVE YOU A BUTTON?

Members of the Prince of Wales Rangers, Reserve Army, wear a white button, with the regimental crest. This button is worn on the lapel of the coats, when the men are engaged in their regular civilian occupations or when they walk out at night, to show everyone that they are doing their bit in their spare hours training to defend the country.

STUDENTS BOOST SALES

Sales of war stavings stamps by pupils of the public schools in the city remains consistently high month after month, and at the last meeting of the Board of Education, Inspector K. S. Wightman reported $775.25 sold in May.

SEASONAL COMPLAINTS

The police department has been receiving complaints from residents around the intersection of William and Bolivar strets about the noise caused by a corner-lot baseball game and from citizens in the neighborhood of Maria and Rogers streets that boys swimming late at night are causing a disturbance. These kicks are a sure indication that summer has arrived.

TWO BICYCLES STOLEN

Two bicycles were stolen from outside the Collegiate Institute on Friday afternoon, bringing the total theft of wheels in two days to five. One of the stolen machines has been recovered.

BAND CONCERT.

By permission of Lt.-Col. M. H. Park, V.D., the band of the Prince of Wales Rangers will give a varied program of music in Victoria Park to-morrow night, commencing at 8:30.

INVITED TO CAMP.

The public is invited to the drumhead service at Morrow Park training camp Sunday at 3 pm. This invitation has been extended by Colonel Keeler to the members of the city council and to the public generally The occasion will afford citizens an opportunity of inspecting the camp after the service.

HOME ON LEAVE

Quite a number of the Prince of Wales Rangers, 1st Battalion, Active Force, are home on leave for the week-end. This will probably be the last short leave for some time, as they are likely to take up training at another camp in Canada.

TAKE PICTURES.

One of the local merchants, Bert McLeod has developed quite a keen interest in photography and takes great pleasure in running off a few reels of his beautiful technicolored pictures for his friends.

BUYS NEWSPAPER.

George Baker has purchased the Lakefield News from J. C. Larmer, who acquired it from James Ridpath some months ago. Mr. Baker assumed possession June 1. He is formerly of Timmins.

WINDSHIELD CRACKED

A. St. Croix, Park street, reported to the police that he was driving north on Reid street between Sherbrooke and King streets Friday night a six-year-old girl threw a stone at the automobile, cracking the glass in the windshield.

TO ADDRESS ROTARIANS

Commissioner Benjamin Orames, territorial commander of the Salvation Army, Toronto, will be the speaker at Monday's luncheon of the Peterborough Rotary Club. His subject has been announced as "United for Service."

SAILORS NAMES WANTED

The Peterborough and District Women's Auxiliary to the Navy is anxious to get the names, addresses and ratings of all out of port sailors whose homes are in this district. This information should be telephoned to Mrs. Hawthorne at 9174.

WE STAY OPEN EVERY SUNDAY
10 a.m. to 11 p.m.
MYRTLE BUCHANAN
DRUGGIST
318 Charlotte St. Dial 6662

CITIZENS ASKED TO ATTEND SERVICE

Citizens are reminded of the drumhead service to be held at the Military Training Centre on Sunday afternoon at 3 o'clock. Colonel Keeler, Officer Commanding, has invited the citizens to attend and they are afforded an opportunity after the services to inspect the camp. I hope many citizens will accept this invitation and attend the service.

JAMES HAMILTON,
Mayor

Six Are Injured Cars Collide On Intersection

When two automobiles ploughed into each other at Hunter and Rogers street shortly before 1 o'clock this morning, both machines were wrecked and six persons were injured, three bad enough to necessitate hospital treatment.

The accident happened as Harold Reid, Western Avenue, was driving east on Hunter street and Kenneth Hosker, 65 Orpington Road was travelling west. The two vehicles collided at the Rogers street intersection and both were virtually demolished.

Reid sustained a cut on the lip and had two teeth knocked out and Phyllis Drumm, Charlton avenue, a passenger in his car, received a cut on her right knee.

Hosker, driver of the other machine was taken to St. Joseph's Hospital, suffering from head injuries. Passengers in his automobile who were injured were Lance-Corp. Bruce Castle of the Prince of Wales Rangers, who sustained severe head injuries and is in St. Joseph's Hospital, Mary Harara, Bethune street, who was also taken to St. Joseph's suffering from possible fractured ribs and Leila Carson, Monaghan Road, who received a bump on her head but was hurt badly enough to be retained in hospital.

TOBACCO CROP

World production of tobacco averages 5,000,000,000 pounds a year.

Drum Head Service
3 p.m.
EXHIBITION PARK
SPEAKER:
Commissioner B. Orames
Public Cordially Invited by Lt.-Col. E. Keeler, M.C., V.D., Officer Commanding

NAZARENE GOSPEL SERVICE
Summer Tent Campaign, Aylmer at Brock, Begins this Sunday with
REV. and MRS. GEORGE S. MALLORY, HAMILTON, ONT.
Youthful Evangelist. Singers, musicians. They play several instruments. Stirring preaching, unusual music, lots of singing. Services 2 p.m., Sunday School; 3 p.m. and 7 p.m., preaching; 9.15 p.m., City wide song fest; 1.03 to 1.30, Radio Service CHEX. Come and join in. Rev. Clayton Kidd, pastor.

Former Teacher At St. Peter's Dies This Week

Having finished a school year to within three weeks of its closing, the Rev. Sister Mary Paula, devoted Sister-Principal of St. Dominic's Boys' School, Lindsay, left to her successor the completing of school records, and the final topping off of the scholastic year, to answer the summons of her Creator, through His messenger, Death, on June 9.

Sister Mary Paula, though not experiencing perfect health during the entire school-year, taught until the last week of May, when she was advised by those who knew her condition, and who feared that delay would mean disaster, to submit to an operation, which she did on June 2, in St. Joseph's Hospital, Peterborough. For some days great hopes were sustained, but on the evening of June 9th, while her Sisters surrounded her beside, and the last absolution was being given by attending clergy, she died a peaceful, happy death.

The late Sister Paula, who was formerly Miss Elizabeth Holland, was a daughter of Mrs. and the late Mr. G. K. Holland of Dublin, Ontario. On December 25th, 1915, she entered the Community of the Sisters of St. Joseph, Peterborough, and has, since that time, been an active member of that congregation. She taught in North Bay, Almonte, St. Peter's High School, Peterborough, and in St. Dominic's Boys School, Lindsay. It needs but the testimony of her former pupils, to estimate her worth as a director of youth. She was young with the young, entering whole-heartedly into their sports and recreations. In this, she saw a field for character-building, and seemed to learn the traits of the individual child more during play than during work. Her method succeeded for she had wonderful influence, particularly in the training of boys. By the death of Sister Paula, the teaching profession has lost an efficient member the Sisters of St. Joseph, a cheerful, kind, generous companion, and her sorrowing family a loving daughter and sister.

She is survived by her mother, Mrs. G. K. Holland of Dublin, Ontario; three sisters, Sister Stephanie of the Ursuline Community, Chatham; Mrs. Carlin of Beechwood; and Mrs. Flynn of Dublin; five brothers, Leo and Thomas of Windsor; Jack and George of Dublin; and Gerald who resides with his mother in Dublin. The late Reverend J. Eckert, O. P., and the late Reverend Stephen Eckert, Franciscan, were uncles.

The fuenral was held in the Chapel of Mount St. Joseph, Peterboro, on Thursday, June 11 at 9.30 a.m. A solemn Requiem High Mass was sung by Reverend J. T. Finn, rector assisted by Reverend G. Wolff and Reverend J. P. Lynch of St. Peter's Cathedral, Peterborough. His Excellency the Most Reverend Denis O'Connor, D. D., LL.D., Bishop of Peterborough, was present in the sanctuary assisted by Reverend V. J. Corkery, Chancellor, and Reverend J. J. Garvey, P. P., Hastings. Revered J. Greenan was master of ceremonies. Others present in the sanctuary were the Right Reverend F. O'Sullivan, P. P., Reverend J. Walsh, Reverend C. Begley of Immaculate Conception Parish, Peterborough; Reverend F. Grant, D.C.L., and Reverend J. Houlihan of Sacred Heart Parish; and Mr. Callahan of St. Augustine's Seminary, Toronto. The pall-bearers were her four brothers, Jack, George, Thomas and Gerald, and also Mr. F. Hickey, and Mr. A. C. Kay. The body was interred in the Sisters' Plot of St. Peter's Cemetery, where Reverend G. Wolff and Reverend J. Greenan officiated at the grave. May her soul rest in peace.

Closing Exercises For Grove School

Dr. Ramsay Armitage, principal of Wycliffe College, Toronto, will officiate at the Divine Service, which is part of the closing program at Grove School, Lakefield.

It will be the last march off the parade grounds for fifteen of these naval cadets, most of whom are too young to step up into the active service with the Canadian navy. Prize-giving will follow the march-off, and after addresses by G. W. Smith, headmaster and Mr. Frank Pullen, of Oakville, president of the Grove School Board, the cadets will enter the chapel for the final portion of the exercises.

Try One Of Our Giant
Hot Dogs
Specially Prepared
Or a Tasty Sandwich
CORN BEEF ON RYE
PASTROMI ON RYE
BOLOGNA, ETC.
THE SANDWICH BAR
460 George St. Phone 9326

Peonies Bring Beauty To City Boulevard

Dr. J. A. Baker, retired physician of 74 Hunter Street East, is proud of his bed of peonies which add a bright spot of beauty and color to the curb in Ashburnham. He is one of the first in the city to attempt boulevard beautification with the use of flowers instead of flowering shrubs.
(McGillen—Staff Photo.)

Veteran Doctor Has 1,000 Blooms Of Peonies Out in Front of Home

An abiding faith in the belief that people love beauty and will not mar nor disturb it, has been justified by the success of Dr. J. A. Baker, retired physician of Hunter Street East, who has successfully grown a hedge of peonies on the boulevard in front of his home. The spot has been converted from the ordinary green of a city curb line into a blaze of flowering loveliness that entices motorists to stop at the curb and admire this stretch of floral grandeur.

An Examiner reporter who chose to go into consultation with this kindly, popular resident of Ashburnham who has served the community for almost half a century, learned many things during the little talk.

People are altogether too prone to accept a bed of mixed peonies as something that just happened, and they fail to realize the amount of work, and attention, that is required to bring such a project to the point of perfection. Dr. Baker looks on this bed of flowers as an achievement, not only in the realm of flower culture, but justification of his belief that people will not destroy beautiful things. There is an interesting story back of the project in that Dr. Baker was discouraged by a former alderman of the City Conucil who dubbed the beautification effort as fantastic and likely to failure because of the human propensity to theft, and vandalism. The view was definitely not shared by the physician, who asked that the city provide some leaf mould for the bed.

The alderman supplied the leaf mould and this was placed in the bottom of the excavation that was the start of the flower bed. This year there are more than 1,000 blooms in the row of peonies, and less than two dozen of the buds were nipped off by venturesome youngsters or careless adults.

Dr. Baker is nearing his 79th birthday and as he is not doing actual practise, he has turned to flower growing as a hobby, and takes keen pride in the appearance of his flower beds and lawn. Part of the pleasure which Dr. Baker and Mrs. Baker enjoyed from the cultivation of the flowers has been lost this year, because mosquitoes were so numerous, they drove the gardeners out of the flower plots in the evening.

The main point, however, of this story is that Dr. Baker has done what a great many other citizens perhaps wished to do, but hesitated to undertake becauhe they feared passers-by would steal the flowers.

The row of peonies is just at the peak now, and unless the heavy rain of Friday night scattered the petals, the spot should be worth a trip to see this week-end.

Milk For Britain

The Lily Lake Women's Association which has in the past done a great work for those in Britain who have been made helpless through bombings, and which also has contributed much to the work of the Red Cross, has given to the Peterborough Kinsmen the sum of $85 for the Milk for Britain Fund. The money was part of the proceeds of the recent auction sale held by the association.

Previously acknowledged..	$5,880.99
Lily Lake W.A. (per Mrs. W. C. Steinkraus)	85.00
Total received to date	$5,965.99

War—25 Years Ago

By The Canadian Press

JUNE 13, 1917.—Fifteen German airplanes made most destructive raid of the war on London and vicinity, killing 104 persons and injuring 432; one enemy plane shot down.

JUNE 14, 1917.—Zeppelin L-43 destroyed over the North Sea. Senator Elihu Root and members of the United States mission arrived in Russia. British troops stormed Infantry Hill, east of Monchy on the Western Front.

STANDARD GAGUE

Standard gauge railroad track is 4 feet 8½ inches wide between rails.

Summer Hotels Rentals Changed

A copy of an extra edition of the Canada Gazette forwarded by Gordon K. Fraser, M.P. contains a new order of the Wartime Prices and Trade Board in regard to rentals for seasonal hotel accommodation.

Under this order "seasonal hotel accommodation" means any room or rooms in an inn or standard hotel in which sleeping or living accommodation is furnished to the travelling public with or without meals and which operates for a season or seasons or for part of a season only in any year.

The order provides that a landlord of any seasonal hotel accommodation may increase the maximum rental therefor in effect for any particular season by an amount not exceeding 10 per cent of the rental therefor as established by the rate-schedule in effect for the corresponding season of 1940.

Before doing so, however, he must forward to the Rentals Administration, Ottawa, verified by statutory declaration, a copy of the 1940 rate-schedule as well as a copy of the increased rate schedule for the same accommodation this season.

W. R. TURNER
Phon 4971 195 Simcoe St
Heating—Plumbing
Sheet Metal Work
CONTRACTING, JOBBING
REPAIRING
"CRANE" PLUMBING FIXTURES
"HECLA" FURNACES
"IRON FIREMAN" STOKERS

Draw On Quilt Makes $28 For War Victims

On a number of occasions the Lily Lake Women's Association has contributed to the Peterborough and District British War Victims' Fund, and when it is recalled that on one of these occasions the amount was well in excess of $300, some idea of the magnitude of their work can be gained and just how energetic they have proved to be in helping along the war effort, for the help that they have given to this fund, is by no means the only assist that they have given in helping along the war effort.

Their efforts on behalf of the victims of air raids over Britain have netted in the vicinity of $500 alone, something that must give all the members considerable satisfaction and redounds very much to their credit indeed.

Recently this group held a community auction sale on the farm of W. D. Wilson, which proved a most successful event, and the part that this fund had in the proceedings was the draw for a quilt, for which they had been selling tickets for some time previous to that.

The draw was made by Allan B. Mann, who drew Mrs. Mann's ticket, who then very graciously handed it over to the auctioneers, W. J. and Gordon Hancock to auction off in order to further swell the proceeds, which added a further $5 to the amount raised when bought by Miss L. Wilson at that figure, making in all a total et proceeds of $28.05 which is credited in their name in to-day's list for the fund per Mrs. W. C. Steinkraus, the treasurer of this group.

The Group of Four, who have been making a regular monthly donation to the fund by holding a small weekly euchre and charging themselves a regular fee for the pleasure thus gained, and who for the past few months have been joined by a lady who sits in with them, are once again heard from with a donation of $5, this being the amount that has appeared in their name for the past few months; their continued help being a source of gratification to the fund management as it must be one of satisfaction to themselves.

The very first penny box collection to come to the fund came from Bert McLeod's Drug Store, and since then a continual flow of help has come to the fund from this source as evidenced by the many times it has appeared in the lists for the fund, the latest being today's contribution of $2.25.

Previously acknowledged..	$42,321.21
Net proceeds of draw on quilt, sponsored by Lily Lake Women's Association, per Mrs. W. C. Steinkraus	28.05
Boxes at Bert McLeod's Drug Store	2.25
Group of Four and One..	5.00
Total to date	$42,356.51

James Bestard Dies Suddenly

A familiar Peterborough resident, James Bestard, who has lived in this city for 84 years, 82 of which were spent in the house built by his father in 1859, at the corner of Sherbrooke and Charlotte street, and which was burned to the ground April 28, died Saturday at the home of his daughter, Mrs. James Juby, 319 Boswell avenue.

The son of the late James Bestard and Mary Cowling, he was brought up in the home, which was built a year before he was born in the place where an old toll gate stood. He was the second youngest in a family of ten and was a member of the Canadian Order of Foresters.

Left to mourn his passing are two daughters, Mrs. James Juby of Peterborough and Mrs. Joseph Dixon of Rochester, N.Y. and two sons, Harold of Peterborough and Ronald of Toronto. There are also two sisters, Mrs. Joseph Grice of St. Thomas and Mrs. Samuel Kemp of this city.

The funeral will take place Monday at 3 p.m. from the residence of his daughter, Mrs. James Juby, 319 Boswell avenue. The service will be conducted by the Rev. G. S. Easton and interment will be made in Little Lake cemetery.

LOANS
$50 for $3.58 (Total Cost)
$100 for $7.10 (Total Cost)
when repaid in six monthly instalments

Cash Loan You Get	Choose a monthly payment plan				
	4 paymts	6 paymts	10 paymts	12 paymts	15 paymts
$25	$ 6.57	$ 4.46	$ 2.78	$ 2.36	
50	13.13	8.93	5.57	4.73	
75	19.70	13.39	8.35	7.09	
100	26.26	17.85	11.13	9.46	$ 7.78
125	32.83	22.32	13.92	11.82	9.73
150	39.39	26.78	16.70	14.18	11.67
200	52.52	35.71	22.27	18.91	15.57
300	78.79	53.56	33.40	28.37	23.35
500	131.31	89.26	55.66	47.28	38.91

See other loans and payment plans in table. You can get a loan quickly on your own signature. No endorsers needed. No credit inquiries are made of friends or relatives. Payments in the table include all charges at the rate of 2% monthly as authorised by the Small Loans Act, 1939.
HOUSEHOLD FINANCE
Corporation of Canada
Established in Canada 1928
PETERBOROUGH, ONT.
Second Floor, Lansfield Block
177 Charlotte St., Opp. Loblaws
M. E. Holt, Manager Phone 5841

Lions Club Names New Officers

STANLEY A. DARLING — JAMES E. GIRVEN

Stanley A. Darling was elected president of the Peterborough Lions' Club this week, and will assume office on Monday night, June 15. He succeeds J. E. Girven of the C... Company, who has piloted the club through one of its ... successful years.
(Cripps' Studio)

Lions' Club Officers Report Year of Great Activity

Climaxing one of the most successful years in the history of the Peterborough Lions' Club, J. E. Girven relinquished the gavel of authority this week to Stanley A. Darling, well-known insurance man of this city, who was elected president without opposition to head the Lions during 1942-43.

The Club has not only shown a substantial gain in membership under the direction of J. E. Girven, the retiring president, but has sent more than $1,000 to the general fund of Lions' Clubs in Canada to bring aid to British Child War Victims, a war charity that has the approval of Her Majesty the Queen. The Club has also financed forty operations for the removal of tonsils from children in homes where financial assistance was required. They have also contributed to all the major community charities, and send a quarter of a ton of magazines monthly to the men of the Merchant Marine.

Fred Cripps, one of the charter members of the Club, in a brief, well worded speech expressed the thanks of the Club to the retiring president, J. E. Girven, who in spite of these demands of his job, in one of Canada's larger war industries, had found time to give plenty of time and energy to the work of the Club. Bruce Sargent spo... commendation of the work d... Jack Armitage, secretary of ... Club during the past f... years.

The following are the officers ... they will be formally installed ... next regular meeting of the C... Monday, June 15, when the m... will be held at Buckhorn ... President, Stanley A. Darling ... Vice-President, James Dutt... 2nd Vice-President, Jack Arm... 3rd Vice-President, Arnold D... one year directors: Joe Sharpe ... Ted Weir; two year directors, F... Edgar and Bruce Sargent; ... Twister, Vic Gallon; Lion-Ta... Lawrence McCarthy; Secre... Fraser Watson.

Laval Weeps

VICHY, June 13, (AP) — Mar... Petain, the Chief of State, ma... surprise appearance Thurs... a luncheon given by Chief ... ernment Pierre Laval and ... that "there is no longre ... between himself and Laval ... they now are "worki... hand." Laval shed tears ... to thank the aged Mars...

Elliott's
REXALL DRUG STORE
WILL BE OPEN SUNDAY
Dial 3549

TAMBLYN'S
Open Sunday
From 10 to 1 and 2 to 10
339 George St. Phone 9901

Invest Your Money
In one of the most worthwhile charities of all, "The Milk for Britain Fund". For dividends we offer you the knowledge that your contribution however small, will help to restore health and happiness to one of Britain's baby blitz victims.
HELP BUILD THE MEN AND WOMEN OF TO-MORROW
Thousands of little kiddies are going without the health giv... milk that means so much to growing children. Help us ... only to continue the good work, but to double and quadruple ... amount of powdered milk sent to Britain each month.
GIVE GENEROUSLY
Milk For Britain Fund
Send Donations To
ROYAL BANK
PETERBOROUGH

Personals and Social News

[illegible] George Street Church

[illegible] and Mrs. Frank Irwin, whose marriage was solem[illegible] at George Street United Church. Mrs. Irwin was for[illegible] Miss Marjorie Eileene Ruth, daughter of Mr. and Mrs. [illegible] Ruth, and the groom is the son of Mr. and Mrs. John [illegible]

(Cripps' Studio Photo)

[illegible] Beryl Hunt of Toronto, is [illegible] guest of Miss Mina Hen[illegible] Bethune street.

◇ ◇ ◇

[illegible] Mrs. J. T. Chalmers, 88 [illegible] street, will celebrate their [illegible] wedding anniversary on Sun[illegible]

◇ ◇ ◇

[illegible] Isabelle Jackson, Cameron [illegible] for Perth to-day, to spend [illegible] weekend with friends in that [illegible]

◇ ◇ ◇

[illegible] D. A. Thomson and Mary [illegible] Montreal, are visiting Mrs. [illegible]'s parents, Mr. and Mrs. [illegible] Pierce, Homewood avenue

◇ ◇ ◇

[illegible] B. Smith and Lac [illegible] of Trenton, Ontario, [illegible] guests at the home of [illegible] W. A. Brown, Ben[illegible]

◇ ◇ ◇

[illegible] of the Canadian Gen[illegible] Company presented [illegible] Mary Cathcart prior to her [illegible] wedding, which takes place to-day, [illegible] a service of English crystal.

◇ ◇ ◇

Mrs. Jack Kirkwood, Water street [illegible] visiting her husband, Lieut. Jack [illegible] Kirkwood of the Prince of Wales [illegible] Rangers, who is stationed at Nigara-[illegible] the-Lake.

◇ ◇ ◇

Mr. and Mrs. Ralph D. McQuire, [illegible] have been visiting for the past [illegible] days at the home of the lat[illegible] parents, Dr. and Mrs. Charles [illegible] Scott, left today for their home [illegible] Arvida, Quebec.

◇ ◇ ◇

[illegible] the Thursday field day of the [illegible] section of the Kawartha Golf [illegible] J. P. Watts was winner [illegible] hole competition, and [illegible] of the 9-hole competi[illegible]

◇ ◇ ◇

[illegible] Betty Neill of Lindsay, [illegible] Hubbell, whose wed[illegible] place to-day in Lind[illegible] at the home of Mr. [illegible] L. Scott and present[illegible] two occasional chairs [illegible] lamp, in honor of [illegible]

◇ ◇ ◇

[illegible] engagement is announced in [illegible] Eleanor Elizabeth, [illegible] of Rev. Howard L. and [illegible] of Peterborough, to [illegible] Bradt, son of Mr. and [illegible] P. Bradt of Guelph, [illegible] to take place early in [illegible]

◇ ◇ ◇

[illegible] Stevenson, Toronto, su[illegible] of nutrition for the [illegible] of the Canadian [illegible] will be in the city on [illegible] her way to Toronto [illegible] where she is at pre[illegible] the annual meeting [illegible] Dietitics associa[illegible] will address all House[illegible] graduates in the city [illegible] Monday at the Pub[illegible] Mrs. C. B. Muir, chair[illegible] nutrition committee of [illegible] Cross, wishes to get [illegible] all such graduates [illegible] to be at the meet[illegible]

◇ ◇ ◇

[illegible]ary Meets

[illegible] Dorrington St. pre[illegible] regular meeting held [illegible] at the Y.W.C.A. [illegible] discussed for a Garden Party to be held the second Friday in August at the home of Mrs. F. D. Kerr. There will be no more regular meetings until September. After next Tuesday distribution of wool will be from the Y.W.C.A. Mrs. F. J. Lynch of the C.W.L. presented the Auxiliary with a cheque for $10, and the auxiliary voted $10 to the British War Victims' Fund.

◇ ◇ ◇

Mary Cathcart Entertained

Miss Mary Cathcart was much entertained, prior to her marriage which takes place today. Mrs. Grant Gillespie entertained at a pantry and recipe shower; Miss Margaret Emmerson at a Pyrex shower; Miss Ethel Brownlie at a miscellaneous shower; and Mrs. Bob Douglas at a cup and saucer shower. Mrs. J. Comstock held a tea in her honor and at a bridge party held for her by Mrs. H. A. Kerr of Millbrook, she was presented with a table reflector. Mr. and Mrs. Max Comstock gave a dinner party for Miss Cathcart, and Mr. Cadd and Mrs. E. J. Cadd and Miss Winnifred Cadd also entertained at a dinner party.

Mrs. Donald Tinney, sister of the bride-elect, gave a trousseau tea for her at the Kawartha Club on Wednesday. Tea was poured by Mrs. E. J. Cadd and Mrs. H. A. Millbrook. Miss Winnifred Cadd ushered the guests into the tea-room. The following friends served the guests: Mesdames G. Gillespie, and Mrs. Carley of Cavan, and Miss Mabel Brown and Margaret Emmerson. Mrs. L. R. Douglas and Mrs. Stewart Blake and Miss Ethel Brownlie showed the trousseu.

◇ ◇ ◇

Surprise Party

A very delightful surprise party was held on Thursday at the home of Mr. and Mrs. A. G. Stock, on the occasion of their 15th wedding aninversary. Many pretty and useful gifts of crystal and silver were received Those present were Mr. and Mrs. J. G. Alcock, Mr. and Mrs. W. A. Anderson, Mr. and Mrs. Art Brown, Mr. and Mrs. F. Harrison, Mrs. T. Moore, Mr. and Mrs. E. Toms, Mr. and Mrs. H. W. Heafield, Jeff Jones and Jerry Stock.

◇ ◇ ◇

Ray Parnell Honored

Ray W. Parnell, Rubidge street, will leave to-morrow for Kingston, to serve in the R.C.N.V.R. He has been well remembered by his friends. His associates in the chemical laboratory of the C.G.E. where he has been employed for the past 11 years, presented him with an Eversharp pen and pencil set. Mr. J. E. Thomas of the engineering staff gave a stag dinner in his honor, at which he was the recipient of a blue leather travelling kit. A number of young friends gathered at his home on Friday evening for a farewell party and presented him with several appropriate gifts Ray is the eldest son of Mr. and Mrs. W. R. Parnell, Rubidge street. His younger brother, Ralph, is also serving at sea with the R. C.N.V.R.

[illegible]SON LIMITED
[illegible]hed 53 Years
[illegible] in MOVING,
[illegible] PACKING,
[illegible]PPING.
[illegible] Efficient Movers to [illegible] Canada or United [illegible] padded vans. Also [illegible] warehouse, for [illegible]
[illegible] ST. TORONTO
[illegible] Kingsdale 5125.

Dora Brackenridge Is Bride In Toronto Ceremony

A quiet but pretty wedding was solemnized in Rogers Memorial Presbyterian Church, Toronto, when Dora Edna, eldest daughter of the late Gordon Brackenridge and Mrs. G. Brackenridge, Aylmer Street, became the bride of Leading Aircraftman Owen Alan Sundeen, son of Mr. and Mrs. F. Sundeen, Niagara Falls. Rev. James Milroy, intimate friend of the groom, performed the ceremony. Only the immediate members of the families and a few close friends were present.

The bride looked charming in a soft wool suit of aquamarine blue with navy accessories, and wearing a bluish beige close fitting hat with matching veil. Her corsage was of Talisman roses. She carried a white Bible.

Following the ceremony, Miss Doris Hunter, a friend of the bride, entertained the wedding party at a reception at Jawthra Mansions Tea Rooms. The bride's mother received the guests, wearing a black crepe dress with touches of white and silver, and matching hat. She wore a corsage of white carnations. The groom's mother assisted, wearing white and black sheer with black hat and corsage of mauve orchids.

The bride and groom left later on a trip to Hamilton. Their future address will be Toronto.

Mary Cathcart Bride Of Clifford Cadd

The marriage took place in St. Andrew's United Church to-day of Mary E. Cathcart, daughter of the late Mr. and Mrs. William J. Cathcart, to Clifford John Cadd, son of Mr. and Mrs. E. J. Cadd. Rev. Dr. E. W. Young conducted the marriage service in a church decorated with palms, ferns and peonies; Mr. R. Harle played the wedding music and Miss Margaret Emmerson sang "O Promise Me."

Given in marriage by her brother, AC.2 Robert Cathcart, the bride looked lovely in a gown of brocaded satin with tiny buttons from neck to waist-line, sleeves buttoned to the elbow, a sweetheart neckline and very full skirt. Her coronet veil of embroidered net was caught with apple blossoms and she carried a bouquet of Briarcliffe roses. The wedding attendant was Miss Winnifred Cadd, sister of the groom. She wore a gown of blue sheer with a tiny head-dress of matching flowers and blue tulle and carried a nosegay of Briarcliffe roses and sweet peas. Mr. Russ Kitchen was best man and the ushers were Mr. Max Comstock and Mr. Grant Gillespie.

After the ceremony a reception was held at 193 Dalhousie street, where the bride's sister, Mrs. Donald Tinney received the guests in a gown of yellow sheer with a leghorn hat and a corsage of purple sweet peas. The groom's mother, who also received wore a gown of printed silk jersey with matching hat and a corsage of red roses.

Later the bride and groom left for a trip to the Laurentians. For travelling, the bride wore a dusty rose suit with blue accessories. They will live in Peterborough.

Eleanor Doyle Is Wed To Robert E. Selby

The marriage took place in Sacred Heart Church today of Eleanor Gretchen, daughter of Mrs. J. Doyle and the late Mr. Doyle, to Ordinary Seaman Robert E. Selby, R.C. N.V.R., Toronto, son of Mr. Robert E. Selby, Sr. The church was decorated with peonies and Rev. Father Houlihan performed the ceremony. Mr. J. Armstrong played the wedding music and Mrs. William Prindible sang during the service.

Given in marriage by Mr. N. Feeley, a close friend of the family, the bride wore a gown of white lace and chiffon over satin, with short puffed sleeves and a necklace of pearls. Her chiffon finger-tip veil was caught with a wreath of orange blossoms and she carried a white prayer-book with streamers to which lilies were attached.

Mrs. M. Toomey, as matron of honor, wore a gown of coral taffeta, and Miss Margaret Doyle, sister of the bride, as bridesmaid, wore a gown of blue taffeta trimmed with white roses. Both wore bridal caps trimmed with flowers and carried nosegays of mixed flowers tied with long streamers to match the gowns. Mr. M. Toomey attended the groom

After the ceremony a reception was held at the Mayfair Cafe, where the bride's mother received, wearing a gown of navy and white crepe with matching hat and a corsage of white flowers. Later the bride and groom left on a trip to Toronto. For travelling the bride wore a beige and brown ensemble with matching accessories.

Needlecraft Pattern

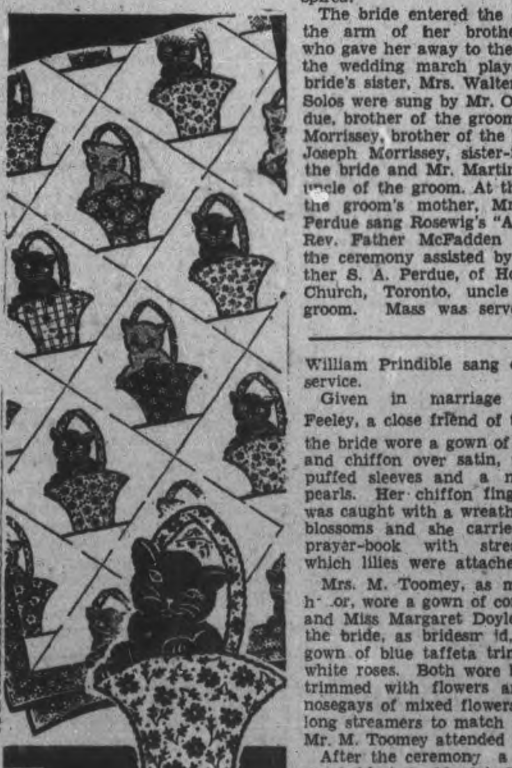

314

by Laura Wheeler

This playful Puss will help you use up all those odd pieces for a colorful quilt. The kittten is in plain material—the basket in prints. Pattern 314 contains the Block Chart; pattern pieces; directions for making quilt; yardage chart; illustration of quilt.

Pattern number ....

Size ....

My Name ....

....

Address ....

I enclosed 20c for postag[illegible]

This is Everybody's War

The Hospitality Club was entertaining airmen of the R.A.F. stationed somewhere in Ontario for training, and the sweet young thing was dancing with an LAC. As they danced they discussed the matter of women going into the services, and the lady said that she wouldn't join up till she had to. "Of course," she said, "it would be different if my country were at war." The airman's reply, if any, is not recorded.

This is a true story, and it happened, not in Peterborough, but not very far away, in a town overflowing with men in uniform. No doubt the young lady knew that Canada had declared war on the Axis. Wasn't she dancing with a man who was in Canada for the sole purpose of learning how to fight the Axis? But that, to her, did not apparently constitute being at war. You needn't laugh at her. She's not so uncommon.

Few of us would have been so unfortunate as to say what she did, but many of us suffer from her state of mind. We do not believe anything that has not happened to us personally. We have no sufficient imagination to realize that what is happening elsewhere in the world can happen here, too. Our land is so steeped in peace, so free from bitter revileries and racial feuds, that we do not believe the horror, the tragedy of war, can ever reach us. It is a dangerous state of mind. It makes us blind and deaf to every sign of danger. It makes us regard winning the war as one of those inevitable things about which no-one need waste much thought or worry.

Most of us enjoy the war work we do, which would not be the case if we realized fully the depths of honor and insanity that make the work necessary. Until we wake up to the fact that Canada is at war; that Canadians, probably those near and dear to us, can be killed in this war; that Canadian cities can know, as did Warsaw and Poland, the deadly hail of Axis bombs, we shall not put forth our strongest efforts towards the winning of the war. Perhaps it will take a bomb or two to wake us up.

Agnes Logan Green's Pupils Give Fine Recital

June is no month for recitals, but it so befalls that the young music student is prepared at that time to showed his talents to an admiring world, and so recitals take place in June. The pupils of Agnes Logan Green, despite the sultry heat, gave a fine recital on Friday evening which commanded the attention and appreciation of the audience from start to finish.

Mrs. Green's pupils play with confidence and assurance and as a group show unusual appreciation of the music, and careful craftsmanship. The average of the performance in this particular recital was exceptionally high. Mrs. Green expressed regret at the illness of Clifford Roydhouse, which prevented him playing. Cliff has done very well during the year and was anxious to play in the recital.

The program was opened by David French, who played very nicely three short pieces. Next Stanley Feneron played four pieces. Stanley seemed somewhat unduly nervous, but his playing was careful and conscientious.

Next on the program was Barbara Craig, who gave one of the exceptionally good performances of the evening. Barbara plays easily, with deft delicacy of touch and sure confidence. She shows great promise.

Agnes Howson, who played the next number showed herself good in the swifter, lighter parts of her pieces. She has a light, sure touch. Allan Lee played expressively, with good touch.

Joyce Dewart seemed a little uncertain of her pieces, but had a firm touch. Elizabeth Ketchum was nervous, but her playing was firm and sure.

Dick Crowe has a fine rhythmic sense a sure confidence born of conscientious practice and considerable talent.

Marjo Spicer first performer of the older pupils played well, showing appreciation of her pieces and having a firm, confident style of playing.

Bill Crowe's performance was perhaps the most outstanding on the program. He has a strong yet delicate touch and a gently expressive style of playing.

Alicia Langley adds to her already known talents as a singer, considerable talent as a pianist. Her playing is marked by the same delicacy of expression which makes her singing so pleasant to hear, as well as considerable technical skill.

Evelyne Martin played well, with technical skill and confidence. Eleanor Taylor shows a strong sense of rhythm and competent skill.

Mildred McIntyre plays expressively, with conscientious skill and a light, firm touch.

All the students played their pieces from memory and there was surprisingly little stumbling among the younger pupils and almost none among the older ones. Mrs. Green is to be congratulated on having her recital start on time, and it is to be hoped that she will set a precedent in this respect.

Perdue-Morrissey Wedding At St. Luke's, Downeyville

St. Luke's Church, Downeyville was the scene of a very pretty wedding Wednesday morning, at nine o'clock when Cecelia Morrissey and late John Morrissey was united in marriage to Alvin Perdue, son of Mr. and Mrs. Patrick Perdue, both of Downeyville.

The altar was beautifully decorated with pink iris, peonies and spirea.

The bride entered the church on the arm of her brother, Frank, who gave her away to the strains of the wedding march played by the bride's sister, Mrs. Walter Herlihey. Solos were sung by Mr. Orville Perdue, brother of the groom, Mr. Ray Morrissey, brother of the bride, Mrs. Joseph Morrissey, sister-in-law of the bride and Mr. Martin Herlihey, uncle of the groom. At the offetory the groom's mother, Mrs. Patrick Perdue sang Rosewig's "Ave Maria." Rev. Father McFadden performed the ceremony assisted by Rev. Father S. A. Perdue, of Holy Rosary Church, Toronto, uncle of the groom. Mass was served by the bride's nephews, Frank Herlihey and Jack Morrissey.

The bride looked charming in a gown of pink mousseline de soie and chantilly lace with white accessories with a corsage of white roses and fern and carrying a white prayer book the gift of her aunt, Sister Carmelita of St. Joseph's, Toronto.

The bridesmaid, Miss Emmerine Carrol looked charming in a frock of blue with white accessories and a corsage of pink roses. The groom was supported by his brother, Ray, of Toronto.

After the ceremony, a reception was held at the residence of the brides mother where dinner was served to some 35 guests. The brides mother received in a blue sheer gown with blue accessories and a corsage of white carnations. The grooms mother also received wearing a blue crepe frock, white hat and accessorics and a corsage of white carnations and bouvardia.

After the reception, Mr. Perdue and his bride left on a trip to St. Catharines and Niagara Falls and on their return will reside in Emily.

ENQUIRY COLUMN

By MARY MOORE

Question—When you have space in your column, would you please answer the following [illegible] 1.—How do you make [illegible] good coffee in a percolator? 2.—What [illegible] of cookies would you suggest [illegible] sending overseas, and how should they be packed? 3.—Could you give me a recipe for Swiss Steak and Peanut Butter Oatmeal Cookies? Thank you.

Sincerely, A Reader.

◇ ◇ ◇

Answer—To make percolator coffee, you require 3 tablespoons of medium grind coffee to each cup of freshly boiling water. Put the coffee in the strainer, the water in the bottom of the pot. Set strainer in place and cover and put on slow fire. Protect the handle against heat. After the water begins to bubble up through the central tube over the coffee, let the cooking continue 2 to 3 minutes. Remove from heat. Remove strainer containing coffee. Cover and serve. This coffee is clear The flavour of filtered coffee is better than percolator coffee. If you would like the method of making filtered coffee, I shall be glad to supply it.

Honey Cookies—One-quarter cup water, 2 cups brown sugar, packed, ½ cup lard, 1 cup honey, 1-3 cup egg yolks. 1 teaspoon soda, 3 cups flour and 3 cups white wheat flour 1 teaspoon powdered cardamon seed, 1 teaspoon cinnamon, ½ teaspoon salt. Heat the water, sugar, lard and honey until the lard is melted. When cool add the yolks of the eggs and the flour, sifted with the soda, and spices.

To pack these for overseas, they should be cut out the same size as the container in which you are going to ship them and a sheet of waxed paper should be placed between each cookie. They may be formed into an oblong and chilled overnight in ice-box. Then slice (do not slice these cookies too thin) and bake in the morning.

Peanut Butter oatmeal cookies are also good for overseas parcels. Any cookies must be packed carefully with a sheet of waxed paper between them. Ginger Snaps make good overseas packages because they are hard.

Peanut Butter Oatmeal Cookies.

One cup peanut butter (or ½ cup peanut butter mixed with ½ cup peanut butter crush) ½ cup butter, 1 cup golden corn syrup, ½ cup sugar 2 eggs 1½ cups rolled oats or oatmeal, 2 cups unsifted cake flour, ¾ teaspoon salt, 1 teaspoon baking soda 1 teaspoon baking powder. Into mixing bowl put peanut butter, butter, corn syrup sugar and eggs. Beat well. Sift in the flour, salt, soda and baking powder. Mix well and drop by teaspoonfuls on cookie sheet (which has been oiled). Bake at 375 deg. Fahr. (moderately hot) until golden. These Peanut Butter Oatmeal Cookies spread very little—but should be dropped about 2 inches apart.

Swiss Steak:

Round steak from ¾ to 2½ inches thick. After rubbing in salt and pepper, cover steak with flour and pound getting as much flavor as possible into the steak. The edge of a thick plate is good to use for this if you do not have a regular steak pounder. Treat both sides the same way. Then saute in hot fat, searing both sides until light brown. Then cover with boiling water. Reduce heat a slow as possible and cook for around 2½ or 3 hours in oven or on top of stove.

Note: Canned tomatoes can be used in place of some of the water and small onions and small carrots are commonly added to the liquid on Swiss Steak one hour before serving.

◇ ◇ ◇

Question: Would you please print in your column or send me a recipe and directions for strudel? I have obtained much help from your column in the past. I sincerely hope it will be a permanent feature of the EXAMINER. Thanking you.

Yours sincerely, Mrs. J. Jenich.

◇ ◇ ◇

Answer: I hope so too.

Apfel Strudel.

(Slightly sweetened ice box dough forms the base).

Mix 2 cups boiling water, ¾ cup sugar, 1 tablespoon salt, 2 tablespoons shortening and cool to lukewarm. Soften 2 cakes of compressed yeast in ¼ cup lukewarm water, add 1 teaspoon sugar and stir into the first mixture. Add 2 beaten eggs and stir in 4 cups flour and beat well, then stir in 3 or 4 more cups flour, but do not knead. Cover and put in the ice box to have on hand. This may be made into rolls or part used as the base of Apfel Strudel.

For Apfel Strudel roll dough to ½-inch thickness and place it in buttered dish (shallow preferred) to handle bulk. Just before putting into a hot oven of 425 deg. Fahr. cover with 8ths of apples slightly overlapping, and cover with a paste of ½ cup brown sugar, ½ teaspoon cinnamon (some folks like more cinnamon and just enough cream to moisten to a thick paste—about 2 tablespoons.

Instead of apples you may use peaches pears, or pineapples with white sugar. Dried fruits of any kind may be soaked and used.

Write again whenever we can be of help.

FASHIONS

9091

This Marian Martin afternoon dress would be cool in cotton sheer. It's Pattern 9091 and so easy to make! Shoulder shirring releases bodice softness; the scalloped neck and sleeves may be lace-edged.

Pattern 9091 may be ordered only in women's sizes 36, 38, 40, 42, 44, 46, 48 and 50. Size 36 requires 3¼ yards 35 inch fabric.

Pattern Number ....

Size....................

My Name ....

Address ....

....

I enclose 20 cents in coins for postage

SALLY'S SALLIES

Registered U. S. Patent Office.

DOROTHY DIX

INTERNATIONAL MARRIAGES SELDOM INSURE HAPPINESS

Young People Usually Believe Nothing Matters Except Love.

◇ ◇ ◇

Dear Miss Dix: I am a man 20 years of age. Fine family with high ideals. Have a college degree and good business opportunity awaiting me after the war. I am in love with a nice girl. Intelligent. Good character. Divorced parents. We are of different nationalities and religions. Her mother, however does not have our code of ethics.

If we should marry, what would be our chances of our marriage turning out happily? JACQUES.

◇ ◇ ◇

ANSWER: Practically nil. Too many difficulties in the way. Of course, matrimonial miracles do happen occasionally and now and then a marriage that seemed foreordained for failure is successful. But, as I need not warn you, miracles are as rare as hen's teeth. A man's Guardian Angel seldom intervenes to save him from the consequences of making an unsuitable marriage. It leaves him to reap the results of his folly.

When a boy and girl are in love they think that nothing matters in marriage except love, but that is not true. There are a thousand things besides a husband's and wife's affection for each other that make or mar their mariage, and that in actuality determine whether their love will last or not. And you and your girl differ on so many points that it would seem to be almost an impossibility for you ever to live together in peace and harmony.

There is nationality, to begin with, inbred characteristics, different habits and customs and points of view that are just as much a part of you as the color of your eyes and your complexion. Very few international marriages are happy because it is hard for two people who have been used to different ways of thinking and cooking and eating and doing things to adjust themselves to each other. Little as you think it now, even so small a thing as whether one likes onions and garlic in the salad or not can be provocative of a daily spat.

Then, in your case, there is religion which is good for a war in any family in which the husband holds to one creed and the wife to another. Finally, again in your case, there is the barrier of social caste between you and the girl. You belong to a good family, proud of its standing in its community. Her mother is not law-abiding. It is no use in your saying that you are marrying the girl, not her family. No man does that. When a man marries a girl he becomes one of her family. You can't separate the girl from her mother. Her mother's blood will run in your children's veins. Her mother's reputation and occupation will be a shadow on them. You can no more blot out the girl's family than she can yours.

So, taking it all in all, there is not much chance of such an unequal marriage being a happy one.

◇ ◇ ◇

Money More Fleeting Than Love

Dear Miss Dix: At one time my family was very wealthy, but we lost our fortune and now barely make a living. Since I was a child my mother has done nothing but talk to me about marrying a rich man who can help the family. She has made me feel that it was my duty to do so, and she is very much incensed with me because I have fallen in love with a poor man and want to marry him.

This constant nagging about getting a rich husband is getting on my nerves and makes me very depressed. Should I break my engagement to the fine, poor boy I love and wait until some rich man comes along who wants to marry me? MARY.

◇ ◇ ◇

ANSWER: Don't think of such a foolish thing. In the first place, millionaires who want to marry poor girls and support their families are few and far between, and your chance of getting one is about ekual to your chance of drawing a prize in the sweepstakes. And, anyway, the girl who sells herself in marriage makes a poor bargain. No matter what she fetches, she is never happy because she lacks the one thing that makes marriage worthwhile, and that is love.

It is easy to see why mothers, who have known the hardships of poverty, should urge their daughters to marry for money and tell them that love doesn't last, but a bank account does. But this is not true. Money is even more fleeting than love, and many a girl who has let Mother's preaching overrule her heart and has married the rich old widower Mother picked out for her, instead of the poor boy she loved, has seen the rich old husband lose his fortune and has been left bankrupt in both money and love.

(Released by The Bell Syndicate, Inc.)

A charming new hotel has risen where the old one stood . . . but its woodland setting, its sweeping beaches, its home-like hospitality remain unchanged.

You'll find a warmed salt water open-air pool — a new 18-hole putting green — "habitant" lounges — gaily decorated, restful rooms overlooking the river.

A nine-hole golf course, too, and tennis courts. And, minutes away, private lakes well-stocked with trout and land-locked salmon, threading an unspoiled wilderness.

For that "civilian furlough"

The New HOTEL TADOUSSAC TADOUSSAC, QUEBEC

Reasonable family rates, as always. For information, apply your C.S.L. Office, F. G. Brown, Manager, Tadoussac, Que., or any Travel Agent.

A DIVISION OF CANADA STEAMSHIP LINES

SPORTING BLOOD

By HARRY HARRISON KROLL

THE STORY: When Hunter Dent, Strickland Ballard's farm manager, finds Ballard's dissipated son, Junior, lying unconscious beside a satchel of money, he thinks he has a weapon against his rich but unscrupulous employer. Hunter has bet the elder Ballard that the latter will return the prize horse and new strain of corn which Ballard has stolen from him.

Shortly before Hunter finds Junior a bank messenger has been shot and robbed of $17,000, the amount in the satchel. Hunter puts the money in a safe, carries Junior, whom he thinks is drunk, to his own room. Next day he discovers that Junior has been wounded and is near death.

◊ ◊ ◊

FATE OF THE MESSENGER

CHAPTER IV

HUNTER DENT could hear the butler telephoning in an agitated voice. Hunter listened again to Junior Ballard's heart. There was just a faint throb of life there yet. A great remorse came upon Hunter. When he brought the boy here last night, thinking he was only drunk, he should have made sure. Everything now was complicated. The bank messenger near death; this young dissipated boy dying; Hunter had the missing $17,000 in his safe. His mind was addled. He could hear Warwick's voce.

"Yes, sir, Mr. Ballard come immediately. Mr. Dent is here, sir. Miss Bella is out front speaking now with Mr. Tisdale, I believe. Yes, sir, I have already called Dr. Ferguson. He should be on his way out. He said he would not stop to have breakfast. Yes, sir, there was a party here last night but it broke up early. Very well, sir."

Warwick came in. "Mr. Ballard is starting immediately."

"We'd better leave him just as he is. I wonder if we should call the police—but that would never do. We'll have to wait for his father and the doctor."

The car out front went away up the winding pretty road. Hunter caught the glint and color of it.

Red entered breathlessly. She stopped, met Hunter's eyes straight and hard. "Hunter! Is Junior in there?"

"Yes, but you'd better not—"

There was a long moment between them. "Is—is something wrong?"

"Not serious, I hope. Warwick has called Dr. Ferguson and your dad—"

"Look here, Hunter Dent. Tell me the truth. I can take it. What has happened to my brother?" She started past Hunter. He stopped her. She looked into his face. "Will you let me go ahead, Hunter "

"All right," he said, dropping his hand from her arm. "But pull yourself together. He's bad hurt. I guess he's finished. He's lost his last bet, I have a hunch."

◊ ◊ ◊

HUNTER opened the door. Red went quickly in. Hunter watched her closely. She stepped across the room, stopped with a small gasp. If he expected her to throw herself across the body of her brother and become melodramatic he was slated for disappointment. She stood there breathing fast and looking upon the motionless youth. Hunter moved up to Red's side, a half-pace behind, just in case she could not take it. Then she turned. Her brown eyes were swimming. She went into his arms and put her face against him.

It seemed hardly more than a few moments before Strickland Ballard appeared. It was so early in the morning yet that the man had not had time to shave. Dr. Ferguson was but a moment behind. Hunter remained by the bed while the doctor made his examination. Ballard's face was a study in worry, fear, and anger.

"How is he, Doctor?"

Dr. Ferguson put his instruments in his bag. "He's not gone yet. I can't say how it will turn out. We've got to get him to the hospital for X-rays and then maybe we will know." He glanced at Warwick. "Did you call the ambulance?"

Hunter said, "We could use the big new farm truck. It is as comfortable as the ambulance and we'd save time."

"A good idea. Let's do that."

As Hunter went out to get the truck Strickland Ballard followed him into the yard. He took his baffled wrath out on Hunter. "What's been going on around here? How did this happen? I thought I left things here in your charge, sir."

Hunter was in a mood to hit Ballard where he lived — in his ego. "I am in charge of the animals, sir—and the crops. Including the famous Ballard Prolific strain. There was nothing said when I was employed here about being father to your children. I supposed you assumed that responsibility yourself." He strode off. In no time at all he came back in the powerful new truck.

They gently carried the unconscious boy out and bedded him in the truck. Hunter drove. Until he was almost in town he did not remember he had not had breakfast, not even a cup of coffee. Being an out-doors man he required food. He came to the hospital. There the attendants took Junior Ballard in. Hunter sighed. He hardly knew why. He felt sorry for the family; maybe he should have waited with them for some final news. He asked at the information desk as he started out, "This young fellow from the First National Bank, who was attacked last night and robbed—how is he?"

"Who is asking, please?" the nurse who had just come on duty asked.

"I am Hunter Dent, of the Ballard Farms."

"Are you a relative of the young man?"

"N-no. Just a casual interest."

"He is dead."

Hunter was dazed. "Dead!" he repeated dully. "Did—was he unconscious—"

"He died without making any statement."

"I—I see." He went out, got into the truck, and drove away."

◊ ◊ ◊

AS he passed through Middleton, he seemed to see the sleepy southern town through fresh eyes. There was the big Ballard Laboratories. They dominated the business section. There were neon and gold-leaf signs. "Southern Roses Cosmetics." "Tennessee Belle Products." "Quick Shot Tonic for chills and fever." Perhaps there were a half dozen smaller concerns following in the footsteps of the great Ballard. It was known in business circles as the "Medicine Town." Ballard had done that. They said he could not do it. They bet he could not. He bet he could. Now it was, local lore would have you believe, the wealthiest small city per capita in the South, perhaps a close rival to the oil fortunes in Texas. All this was a compliment to Strickland Ballard. In his way he was a man of vision. He saw something in some tree barks and field herbs. Middleton today was toy sky-scraper city, with fine churches, beautiful homes, wealth—and the inevitable minor league evils that follow upon sudden fortunes.

"Sporting blood," Hunter said, half bitterly, and drove from town, taking the old river road which would let him into the big estate from the rear.

To his amazement he found Junior's big car just within the stone-and-iron gate which guarded the back boundary. The big motor was jammed against a tree. One casing had blown out. The door was open. Hunter made an examination of the spot looked and found bloodstains in the wrecked car. His discovery did not simplify the general mystery. All Hunter could deduce was that Junior had come home by the back way, had been either so intoxicated or nearly dead he had had a wreck, by sheer strength he had got to the office, no doubt looking for Hunter; and then he had passed out.

"What a bunch of fools these Ballards are!" Hunter thought. He drove on to the house. In the kitchen he got breakfast.

Afterward he went to the office. He sat down and tried to think. The messenger was dead. No tales there. Junior Ballard probably would die. Hardly any tales there. Hunter Dent had the $17,000 in the safe, and the combination safely in his skull. He seemed to have, he supposed, all he needed to make old Strickland Ballard come to him on his knees and say his amens. After that—what? "I wonder," he muttered. He went over to the safe, knelt, twirled the dial, opened the ponderous door.

The leather bag containing $17,000 was gone!

(To Be Continued)

ASTHMA

Is Asthma making your life miserable? Go to Borland's, Tamblyn's, or others and get a $4 package of this new internal "Davis' Asthma Remedy 7895." In one city of 35,000 people, one drug store has sold over 1,300 packages. It's a winner, don't miss it. See your Druggist to-day. Lasts 3 weeks, works in a few days. —(Advt.)

"Red Troops Entered Yuknov"

The combat cameraman attached to a Red army unit, shows what may be behind a simply worded communique. On March 5 Red army troops occupied the town of Yukhnov. This scouts company was the first to enter the town in pursuit of the fleeing Hitlerites. The men at the LEFT to the rear are kneeling and taking cover as they cover the advance of the little spearhead. Some of the men carry automatis rifles. Others do not. White camouflage suits are worn. The ground over which they are advancing is a mass of rubble, the ruins of some of the buildings still smoking.

P.C.V.S. Presents - - -

Special The Examiner By a P.C.V.S. Student

Augmented by this week's high War Sale total of $719—$260 in War Savings Stamps and $459 in Certificates — the all-time total shot over the $40,000 mark. There's a record worth crowing about. Here goes for a final round up of facts and figures:

During the last 10 months $12,395 in Stamps and $4,951 in Certificates have been sold by students and teachers of the Collegiate. In the 1940-41 term the totals were $17,790 in Stamps and $4,916 in Certificates. Grand total is $40,052 at present but this will be increased by $100 or so when final returns are made. Stamp sales alone fell over $5,000 this school year but the effort is still highly creditable. In order that the fall term may be started off in the right foot students are asked to keep track of their present customers throughout the summer if possible.

Until fall then—remember to "keep 'em selling!"

Girls' War Work

The mobile kitchen fund was the main war effort at the Collegiate this year and received the most publicity but we fear that the girls who spent night after night, month after month, knitting and sewing were sadly neglected. On Wednesday afternoon, however, their work jumped into the limelight when the results of the year's work were sent over to the Red Cross rooms in the Library. From socks to quilts—457 articles in all—the girls' magnificent work was laid out before the startled gaze of Red Cross workers.

Thirty outfits consisting of seven articles of wearing apparel each — night gown, shirt, blouse, bloomers, cap, sweater, and socks—ten outfits each containing shirt, bloomers, cap, sweater, and socks, three outfits with six articles in each, three outfits with four articles in each, 43 dresses with bloomers, 48 nightgowns, 6 dresses, one skirt and sweater, 3 blouses, 3 bonnets, one pair mitts, 14 pair of socks, 3 quilts, and one nightgown. If you are still with us you may have some conception of the effort put forward by the girls and their very efficient supervisors this year. In addition to all this nine quilts were previously given and five skirts and three aprons were sent direct to England. Nearly 50 pairs of service socks for the overseas Christmas boxes have been turned in and still more work will be sent to the Red Cross next week. If this makes you dizzy don't blame us! All the garments are marked with Red Cross labels and garnet and grey school labels which were kindly donated by Colonial Weavers Ltd. A conservative estimate placed the value of the completed work at over $300. Mrs. Reg. Turner and Mrs. Kenner expressed their sincere appreciation for the submitted work and we know that everyone will agree with them.

Sixteen dresses were made for Hall's prize and the winners were Elaine Davigne, and Doris Finnie.

Responsible for the expert supervision of the work were the following teachers:

Sewing—Miss Gerrard and Miss Brown.

Knitting — Miss McIntosh and Miss Lees.

Quilting—Miss Moore and Miss Park.

Afghans—Misses Kirkwood (?), Bailey, and Weddell.

From the petite Grade Niners to senior students the congratulations and thanks must be evenly distributed. You did your work perfectly and are more than amply repaid when you think of the reception the clothing will receive among the children of Britain.

Blood Donors

The Overseas Blood Donor Clinic is nearly completed on Brock Street and now the need for more Blood Donors is pressing. Last year Dr. Chenoweth appealed for students and teachers between the ages of 18 and 55 to offer their services in this regard. A few were accepted from the Collegiate but more are needed from the city at large. Men only can be used for the Overseas Service and it is hoped that more male students over 18 will enroll from P.C.V.S. Two thousand more men are needed in Peterborough — can YOU help to decrease this number? Volunteer application cards may be obtained from any previously enrolled donor or from the Red Cross rooms at the Library, Neill's Shoe Store, Chas. Ray Insurance Office on Water Street, and from the Blood Donor Clinic itself after it opens. This is your way of saving a life so enroll now! Thanks!

Teasettes

The Dramatic Club made the last War Work presentation of the year when $100 was presented to the reserve fund in trust of the Students' Council. This fund is already quite large and will give an excellent start to whatever effort may be undertaken next year. Congrate!

No news, no column, so we're signing off for this term. With departmental exams so near we hope you will pardon us if we close with a quotation from Kipling's "For All We Have And Are"—

"No easy hopes or lies
Shall bring us to our goal,
But iron sacrifice
Of body, will, and soul"

Thanks a lot and so-long for now.

Fifteen Rescued After "Baedeker" Raid

Civil defence workers are shown clearing debris of a wrecked building to rescue 15 persons trapped within after a sharp reprisal raid upon Canterbury by Nazi planes. The bombing of this historical town was Hitler's means of venting his rage after the R.A.F. wiped out German industrial and war plants in Cologne.

HEALTH CHATS

By DR. D. B. AVISON, D.P.H., Acting Medical Officer of Health.

The Interest of the Public in Health.

For three days, June 1, 2 and 3, the Canadian and Ontario Public Health Associations met in Toronto, and health officers from all over Canada met to exchange ideas on how to promote better health all over the country. It seemed to be agreed that while war conditions increased the hazards to health because of over-crowding and shifting of populations, they did not materially alter methods necessary for the maintenance of good health.

Public Not Interested in Health

Among many papers read there was one that struck me forcibly which was titled, "The Interest of the Public in Health," which made the seemingly startling statement that, with minor exceptions **the public is not interested in health at all.** I say "seemingly startling," for the apathy of the public, including city officials, to Health, is the common experience of every health officer. I think I can hear a violent reaction among my fellow citizens here in Peterborough to this statement, but I ask that they give it deep thought. How much of the good health enjoyed here is due to a beneficient Providence, and how much to the active enthusiasm of its citizens determined to spend whatever is necessary to maintain and promote the health of the citizen body?

What Is Public Health?

Public Health has to do with everything that relates to the preservation of health. That means that your Health Department is responsible to see that you are supplied with pure water, food and milk and that, as far as is humanly possible, no one be allowed to live or work in surroundings that are likely to impair health. It means, of course, that everything possible is done to prevent the developing of communicable diseases by the use of such immunization measures as we have at hand, and that where they have developed we limit their spread by such isolation and quarantine measures as may be helpful in this purpose. It means that in our schools we attempt to prevent the development of physical defects by ensuring good light, pure air, proper temperture, etc., and that defects, when they occur, be found early and corrected before they become serious.

So far we have spoken of work which seems to cover our adult population and school and pre-school children. A potent factor in developing a healthy adult population is to ensure healthy babies and healthy mothers to rear them. This means that every expectant mother should be under medical and social supervision throughout her pregnacy to ensure that she has adequate attention both to her medical and her physical needs including proper and sufficient food and adequate rest, that her time of confinement be under expert care and that supervision continue thereafter to ensure the continued well-being of both mother and child.

Finally, while in theory Public Health does not concern itself primarily with treatment, you will see that effective and prompt treatment of certain diseases is an effective way of removing a source of danger to others—that is, if every case of Venereal disease, for example, were out of circulation till cured they would be no Venereal disease, and if every case of Tuberculosis were out of circulation till cured, we would similarly be free of this disease. Thus treatment IS of concern to public health workers.

The Relation of Workers to The Work

Careful consideration of the above program must convince anyone that if it is to be adequately carried out we must have a sufficient number of trained workers located where they can do team work under a director who can handle it as a whole with sufficient funds at his command to do effective work. That it would amply pay for itself should be evident from the tremendous amount of money now spent in medical bills trying to correct conditions that need never have arisen and in the loss of taxes to the community from people unable to earn enough on which to pay taxes by reason of conditions that need never have existed. The monetary value of the comfort of good health can never be computed.

How Have We Approached This Problem?

Here in Peterborough, as in every other community, we have never approached this problem as a whole but have gone at it piecemeal, partly as a civic responsibility and partly as the hearts of various private organizations dictated. There is no reason or plan to accomplish the whole job. We have the Department of Health which in theory, is responsible but which in a city of approximately 28,000 people supplies one doctor, one and a half nurses, and on sanitary officers. Then we have two school boards of health with a part-time doctor, and two and a half nurses. There is the Victorian Order of Nurses, the Children's Aid Society, the Welfare Department, the Salvation Army and various other social agencies and committees connected with the churches, etc. All of them are working independently in separate headquarters or with no headquarters at all. There is also talk of bringing two other type of workers into the Peterborough field—Social Service and Baby Creche.

While all the types of service listed are important, it should be evident that far more effective work could be done if they were housed in one building as a Health and Social Service unit where, even if organic union did not take place, conferences and policies could be developed that would promote better health in Peterborough. In this building the Provincial Branch Laboratories should also be housed.

Are we sufficiently health conscious to catch such a vision or are we so concerned with immediate costs that we can't see future dividends? Someone has said that "we must have a health conscience before we can be health conscious."

8 Drown In Crash

SARASTOA, Fla., June 13— (AP) —Eight United States army fliers were killed and 2 injured early on Friday when a four-engined bomber crashed into Sarasota Bay.

Maj. Gardiner Fiske, Saraatoa air base intelligence officer said the heavy ship had cleared the runway on a pre-dawn training flight and gone about a mile when it went out of control. It landed on its back in a foot and a half of water about 200 feet from shore. Two of the crew were pulled from the wreckage with only minor injuries.

Excessive Worry Saps the Nervous System

Worry over business or household duties, sudden shock, distressing news, the foolish attempt to put a week of normal life into 24 hours all put a strain on the nervous system it cannot stand.

If you are tired, listless, nervous and worried why not give Milburn's Health and Nerve Pills a chance to help put you on your feet again?

They are a blood enriching and nerve tonic containing essential elements for the blood and the nervous system.

Help yourself back to health—happiness by taking H. & N. Pills.

Price 50c a box, 65 pills, at all drug counters.

Look for our registered trade mark a "Red Heart" on the package.

The T. Milburn Co., Limited, Toronto, Ont.

DEPENDABLE PROTECTION

THE tortoise carries his home about with him. His broad shell back affords dependable protection.

In the same way, Brantford Roofs ensure complete roofing protection. Extra fire resistance is assured because of the coating of crushed slate embedded in the finest asphalt.

The weather-proof qualities of this superior roofing successfully resist rain, snow, sleet and sun. Thousands of Canadian homes have benefited from these advantages during the past 37 years.

Brantford Asphalt Slates may be applied over your old roof, giving your entire home new colour and beauty that will last throughout the years.

Ask your local dealer for information and prices. Asphalt Slates—Insulated Siding—Roll Roofings.

Brantford ROOFS

Brantford Roofing Company, Limited
BRANTFORD, ONTARIO

BR7-42

For Sale by

SCOTT LUMBER COMPANY

Save HYDRO Speed ONTARIO'S WAR INDUSTRIES

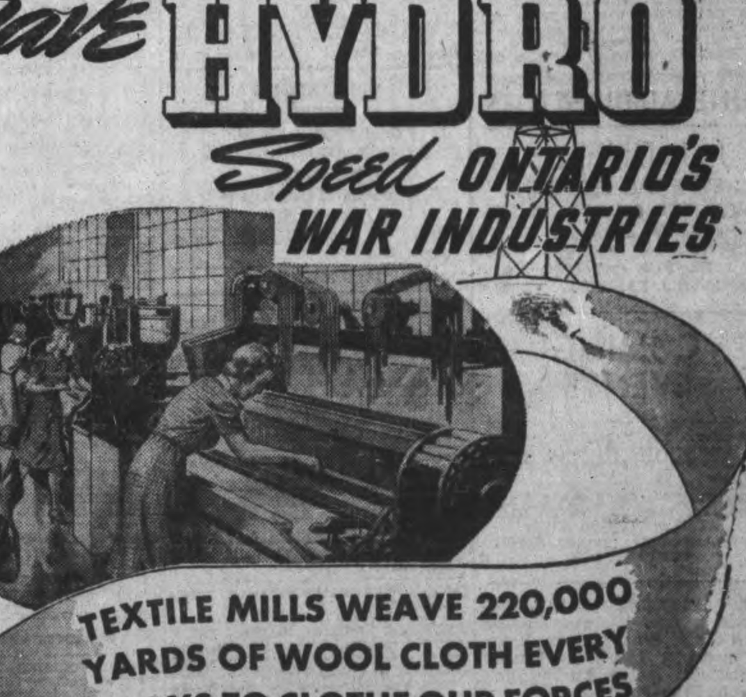

TEXTILE MILLS WEAVE 220,000 YARDS OF WOOL CLOTH EVERY 6 DAYS TO CLOTHE OUR FORCES

● This is a big war. Every industry has to do big things.

In the hundreds of textile plants in this Province, over 50,000 workers are adhering to day and night schedules once undreamed of. Every month nearly a million yards of wool cloth is rushed to clothing makers.

Thousands in the armed services, the Reserve Army and Women's Auxiliary units must be outfitted.

"Speed up—increase your production—enlarge your capacity"—is the order of the day.

Hydro's large pool of over 2,000,000 electrical horsepower is being strained. Yet every war demand must be met!

As fall approaches—as hours of daylight shorten—power demands will increase substantially. The need may be greater than capacity production. It may be necessary to curtail extension for civilian use. Save power—help your Hydro to meet this mounting war-time demand!

THE HYDRO-ELECTRIC POWER COMMISSION OF ONTARIO

USE THE EXAMINER CLASSIFIED COLUMNS FOR QUICK RESULTS

Bring or Phone your Ad - Dial 4641 - to the Ad Taker Before 1 o'Clock Daily and on Saturday, 10 o'Clock. Rates Low as 1½c per word

Births Marriages Deaths
In Memoriam Cards of Thanks

BORN

DOUBT.—To Mr. and Mrs. Reg. Doubt at Reydon Manor, Lakefield, at 1.30 Saturday morning, another sister for Terry.

FULTON.—Mr. and Mrs. C. E. (Cy) Fulton (nee Ruby Blythe) are happy to announce the birth of their daughter, Jacqueline Lee, at Nicholls Hospital, Peterborough, Ont., June 13, 1942. Mother and baby doing well.

NORTHEY.—To Mr. and Mrs. Clare M. Northey (nee Grace Cunningham), on Wednesday, June 10, 1942, at Kingston General Hospital, a daughter.

ENGAGEMENTS

The engagement is announced of Dorothy Marguerite, youngest daughter of Mrs. E. Lockhart and the late Mr. Robert Lockhart, Peterborough, to Mr. Merlin Frederick Raines, son of Mr. and Mrs. F. Raines, Port Perry. The wedding to take place quietly the latter part of June.

DIED

BESTARD, James.—On Saturday, June 13, 1942, James Bestard, at the residence of his daughter, Mrs. James Juby. Funeral service on Monday, June 15, 1942, at 3 p.m. from 319 Boswell Avenue. Rev. G. S. Easton officiating clergyman. Interment, Little Lake Cemetery.

TAYLOR, William. — On Friday, June 12, 1942, at his late residence, 280 King George street, William Taylor, beloved husband of Bristow Watson. Funeral service on Monday, June 15, at 2 p.m. from his late residence, 280 King George street. Rev. J. D. Smart officiating clergyman. Interment, Little Lake Cemtery.

IN MEMORIAM

VASS.—In memory of a loving husband and father, Albert Vass, who passed away four years ago today, June 13, 1938.

A silent thought, a secret tear,
Keeps your memory ever near.
—Wife and Family.

CARDS OF THANKS

Mrs. J. W. White and family wish to thank all their kind friends and neighbors for flowers received and acts of kindness shown to them during their recent sad bereavement.

FLORISTS

TURNBULL'S FLOWERS LIMITED Special Designs for Funerals and Weddings. 441 George Street. Telephone 7583. Nights 3257.

THE PETERBOROUGH FLORAL CO Flowers Delicately Arranged For All Occasions. 436 Water. Telephone 6912—Nights 6746

FUNERAL DIRECTORS

J. J. DUFFUS
FUNERAL SERVICE
WATER AND CHARLOTTE STS.
Telephones, Day and Night:
OFFICE - - - - - - - 5757
J. J. DUFFUS (residence) - 6443
ORVILLE J. FALLS - - 5618

COMING EVENTS

First insertion, 20 words or less, minimum charge, 50c. Subsequent consecutive insertions, 40c per insertion. All over 20 words, 2c per extra word per insertion.

RADIO STATION CHEX BROADCASTS ALL SOCIAL COMING EVENTS DAILY AT 10:45 TO 11:00 A.M. PETERBOROUGH BROADCASTING COMPANY, LTD.

KEEP AFTERNOON & EVENING June 22 free. Garden Tea on grounds of Senator Fallis' Home. Proceeds for British War Victims' Fund and Mobile Kitchen Unit for England Fund. Auspices Peterborough Women's Conservative Association.

AUCTION SALE.—Opposite Red Cross Rooms, Lakefield, Saturdday night, June 20; under the auspices of Lakefield Red Cross and Beaver Club. Donations of all kinds requested. Flowers, Home Cooking for sale. Draw on two quilts and picture.

EXHIBITION PARK, Sunday, June 14, 3 p.m. Drumhead Service. Speaker: Commissioner B. Orames. Public cordially invited. Officers and men C.A.-B.T.C. 32, in attendance through kind permission of Lt.-Col Eric Keeler, M.C., V.D.

SUNDAY, JUNE 14; 11 a.m., 7.30 p.m., Salvation Army Temple. Commissioner Benjamin Orames.

OTONABEE CHAPTER I.O.D.E., Annual Garden Party and Bridge at the home of Mrs. F. D. Kerr, 586 Rubidge, on Friday, June 19. Proceeds for Air Force and British War Victims' Fund. For bridge Tables, call 4796.

"THE BASIS OF NEW Industrial Organization," Public Lecture by Mr. J. S. Eason (Toronto), in the Y.M.C.A. Assembly Room at 8 o'clock, Tuesday, June 16.

STRAWBERRY FESTIVAL at St. John's Church, Orange Corners, Wednesday, June 17. Play entitled "Million Dollar Butler."

Coming Events
(Continued from Prevoius Column)

CHEERFUL WORKERS BIBLE Class of St. James' Church are holding a Salad and Strawberry Supper on Thursday evening, June 18, from 4.30 to 7.30. Adults, 35c; Children, 25c.

PERSONALS

KLEEREX HEALS SKIN AILMENTS. Proved by hundreds from Coast to Coast to be unequalled for Eczema, Psoriasis Impetigo, Boils, Pimples, Erythema, etc. 50c, $1.00, $2.00. (Medium and Strong.) Recommended and sold by Bogue's, Lynch's, Finn's, and Tamblyn's Drug Stores.

HERE IS GOOD NEWS FOR MEN AND Women who have grey hair. "ANGELIQUE GREY HAIR RESTORER" restores grey hair to its natural color, $1.00 at Elliott's, McDermid & Jury, Payne's, and Tamblyn's Drug Stores.

YOU CAN RUN A HOME KINDERGARten with our help. Canadian Kindergarten Institute. Toronto 10 Ontario

SPIRELLA FOUNDATION GARMENTS—(Miss) Mary Plunkett, 491 Aylmer.

Piano Tuning

WILLIAM POTTER, PIANO TUNING (Formerly Heintzman) 220 King George. Dial 9462

PIANO TUNING ARTHUR COLLISON Dial 6765

Custom Tailoring

DOES YOUR COAT OR SUIT NEED Altering? Have it done now. Tony Pepe. Greene Building. Dial 4295

3a Hairdressers 3a

MARY MARINO BEAUTY SALON—WE are again offering our $5.00 Oil Permanent for $3.50. We feature Personality Hair-styling. Dial 8663

SPECIALS — END PERMANENTS $1.00 up, Oil Permanents, $2.50 up. Downer's. Dial 8874.

PARIS BEAUTY SALON — MORNING Specials: $3.00 Permanent $1.95, including Shampoo, also Hairstyle Hair Reconditioned by Steamer Treatment, with Finger Wave, $1.25. 184 Hunter West. Telephone 5311. Opposite Bell Telephone

SPECIALS — AT ROSANNE BEAUTY Salon — Shampoo and Set, 60c; Oil Permanents $2.50 up. Suite 17-18, Kresge Building. Dial 6837

LEWIS' BEAUTY SHOP. DIAL 4432 — Oil Permanents, $2.00 up. Ends $1.00 up.

FOR SALE

4 Miscellaneous 4

PLUMBING AND HEATING SUPPLIES
Jacket Heaters, Boilers, Sinks, Basins, Toilets, Fittings, etc.
Pipes Cut and Threaded to Measure.
THE PETERBORO METAL CO.
Telephone 8301 - 256 Simcoe Street

ICE-BOX. 465 KING.

KITCHEN CABINET. TELEPHONE 9412.

SAVE MONEY ON NEW AND USED LUMBER
Building Materials.
THE PETERBOROUGH METAL CO.
Telephone 8301 - 256 Simcoe Street

VULCANIZING TIRES
Good Stock on Hand.
Prompt Service.
JOHNSTON'S
George at McDonnel
Telephone 4697.

LUMBER AT REDUCED PRICE. TELEphone 7814.

LUMBER. DIAL 5089.

CHILD'S CRIB. 316 MAITLAND.

TENT, 10 x 12½, POLES, PEGS, COMplete. Telephone 5303.

PEONIES FOR SALE. 591 PARK Street North.

TWO SHOVELS, ONE PICK, STONE Hammer, Steel Bar, good condition, $2.00. Dial 5997.

BRASS BED OUTFIT $8, OAK DIVANette $10. 238 Antrim.

LAWN BOWLS, COMPOSITION, SET of Four 1941. Apply 648 George Street.

WHITE PRAM, REASONABLE. 496 Park Street.

GOOD GENTLEMAN'S BICYCLE. TELEphone 6288.

PORTABLE PHILCO RADIO, ONLY used 4 months, reasonable. Dial 9944.

ICE-BOX, IN GOOD CONDITION. MRS. Fred Barnard, Baillieboro. Dial 5 ring 2.

BLUE TAFFETA DRESS, BLUE AVIAtion Coat, Hat and Bag, size 12, $5.00. Telephone 4221.

TROUT POND, STREAM, AND RAT Marsh, about 13 Acres. Write Box 96, Examiner.

EARLY CABBAGE, RED CABBAGE, and Tomato Plants. Telephone 9956.

GOOD KITCHEN CABINET, LARGE Ice-Box. 141 London. Telephone 3468.

ONE GOOD WAGON, ¾ HEIGHT; also Flat Hay Rack, 15 feet long. Dial 8048.

ELECTRIC MOTORS, NEW AND REconditioned, ¼ Horse-power and up. Belting, Pulleys, Shafting, Hangers. The Peterborough Metal Company

5 Dogs, Cats, Birds, Etc. 5

MALE PEKINESE PUPS. 470 BOLIVAR.

DOGS BOARDED. HEDGLEY KENNELS Telephone 1038

6 Fuel 6

DRY MIXED WOOD AND MIXED Slabs and Kindling. Curtin's Woodyard. Dial 8650.

7 Livestock and Poultry 7

SEVEN LITTLE PIGS. HAROLD WILson, Keene.

DARK RED GRADE DURHAM BULL, 1 year old. Dial 7061. Robin Thorn.

HORKINS, CAMPBELFORD, HAS A Team of Heavy Young Work Horses for Sale.

FOR SALE

7 Livestock and Poultry 7

34 CHOICE YOUNG PIGS. VINCENT Hickey, Lakefield.

NICE BIG MARE. APPLY TO MAniece Avenue. Dial 4027.

DARK RED DURHAM BULL, 3 YEARS. F. Heffernan, No. 8, Peterborough.

ELEVEN PIGS, 7 WEEKS. 5 RING 11, Ennismore.

Baby Chicks

WE'RE CATCHING UP ON ORDERS. By the end of June we'll have plenty of Chicks for delivery when wanted—and 2-week Leghorn Pullets—if we get your order now with quantity and date. Bray Hatchery (Chicks on display). 384 Water. Dial 3834. H. M. Fowlds & Son, Hastings.

YOU CAN STILL BUY
"Hill Crest" Leghorn, New Hampshire, and Hybrid Chicks, Sexed or Unsexed, with High Egg Prices assured. NOW is the time to order for late June and July. Good Chicks reasonably priced. Telephone 250. G. A. Brethen, Norwood.

8 Real Estate 8

W., New Semi-Bungalow, Modern, $4,800
E., New 5-Room Bungalow, modern, with Attic $4,300
Central, 6-Room Brick, oak floors, up and down, complete plumbing. Terms $2,500
S., 6-Room Brick, oak floors, complete plumbing, furnace, well decorated ... $3,500
S., 4 Room Frame, close to C.G.E. Easy terms $1,300
7-Room Brick, good condition, 5 Building Lots $2,700
O'TOOLE BROS.
Real Estate and Insurance
184 Charlotte St. Telephone 9447.

$3,400—6 Rms, Modern, King near Park.
$3,000—7 Rms, Armour, modern. Take Car or Truck as deposit.
$1,900—6 Rms, Chamberlain. Easy terms.
Nice Lot on Fife's Bay, Chemong Lake.
WALTER NUGENT
187 Charlotte Street. Telephone 3040

Closing Estate — 7-Roomed Brick, Weller Street, large lot. Apply
A. E. THOMPSON REAL ESTATE
Kresge Building. Telephone 7284.

New Romaine, 6 Rms, good rep. $1,800
Elm St., 6 Rms, Frame, $500 down $2,200
Frank St., 6 Rms, oak fls., fur.... $2,500
Water N., 7 Rms, Brick $2,500
4½ Acres Brick House, Garages and barn $3,000
Gilmour, 6 Rms, oak fls., etc. .. $5,200
Many Bungalows on different terms. Inquire—
J. A. GIBBS, 141 Hunter Stt. 3843

SIX-ROOMED BRICK HOUSE, 3-PIECE bath, Sunporch, hardwood floors down, garage, central. Bargain, cash. Write Box 123, Examiner.

BRIGHT, COMFORTABLE 5-ROOM Cottage, full plumbing, central. Apply Owner, 293 Dalhousie Street. Telephone 4946.

7-Room, All Modern Brick House, West side, nice lot. Possession at once $5,000
6-Room Brick, central, full plumbing and furnace $3,000
6-Room Brick Bungalow, hard and soft water, furnace, garage, edge of City, South $2,200
Bargain, half cash.
100-Acre Farm, South Monaghan, real Home and Farm, best of soil, nice Brick House, barn 40 x 80, all on stone wall, stabling under, all in good condition; extra 50-Acre Pasture Lot close by. A real buy $6,000
Would consider House edge of City as part.
P. E. RUTHERFORD
146 Hunter Street. Dial 3602.

Brick, 6 Rooms, 3-Piece Bath, Furnace, hardwood floors, garage $3,000
Bungalow, 5 Rooms, modern $3,500
Bungalow, 6 Rooms, Sunroom, modern, barn, garage, 4 Acres Land $5,600
Brick, 7 Rooms, 3-piece bath, furnace, hardwood floors, new roof, central $3,800
M. STOREY
374½ George. Telephone 6573.

FOR SALE

FARM, BELONGING TO THE ESTATE OF THE LATE JAMES L. McCAMUS, Consisting of 234 ACRES of Clay Loam Soil, situated 2½ miles West of Highway No. 2, in the Township of Cavan, Durham County.
MODERN BRICK HOUSE, Bank Barn 100' x 50', Implement Shed, 30 Acres of Hard and Soft Wood, Trout Stream.
Excellent Grain and Dairy Farm.
T. W. McCAMUS,
WILLIS WOOD,
Millbrook, Ontario,
Executors.

$4,200—7 Rooms Brick, new roof, new furnace, hardwood floor, Lot 56' x 190'. Immediate possession. BARGAIN.
$4,000—8 Rooms, newly decorated, hardwood floors up and down. Possession within month.
$1,800—6-Roomed Frame, plumbing.
$2,000—6-Roomed Stucco, plumbing.
FURNISHED HOUSE TO RENT.
Building Loans 5% and 5½%, 10 to 15 year Mortgage.
Choice Lots, sewer water, $200. Terms.
Lowest Rates Fire Insurance and Automobile.
H. J. McCANNAN - JACK SINCLAIR
140 Simcoe Street. Phone 4246.

9 Business Opportunities 9

GROCERY BUSINESS IN SMALL TOWN for immediate Sale; going concern. For full particulars, write Box 122, Examiner.

10 Used Cars 10

PRIVATELY OWNED 1935 FORD V8 Coach, A1 condition, good tires. Telephone 3234.

1930 4-CYLINDER MODEL A FORD Coach, good tires, mechanically okay. 577 Harvey Street.

1932 FORD, MODEL B, 4-CYLINDER, in good condition. Sell reasonable for cash. Write Box 132, Examiner.

BUICK 1934 SPECIAL EIGHT, MECHanically first-class condition, hot water heater, radio, six good tires. Bargain at Half-price. Dial 3732, after 5 p.m. Must sell.

BUICK COUPE, 6 WIRE WHEELS, NEW tires, heated, rumble seat; must sell. F. Stark, 308 Charlotte Street, after 6.

TO RENT

11 Miscellaneous 11

GARAGE TO LET. 544 ELM OR TELEphone 3241.

GARAGE. 318 KING. TELEPHONE 3123.

BRIGHT, COOL, FULLY FURNISHED Apartment. Dial 7018.

11x Apartments To Rent 11x

FOR JULY AND AUGUST, 5-ROOMED Furnished Apartment, central, adults. Write Box 131, Examiner.

APARTMENT; NO CHILDREN. APPLY 366 Water Street.

TO RENT

11x Apartments To Rent 11x

LARGE 5-ROOM APARTMENT. CENtral. Dial 5229.

TWO NEW COMPLETELY FURNISHED Self-Contained Apartments, own bathrooms, private entrance, hardwood floors, hot water heated; all linen, dishes, etc., supplied; very quiet location, near Downie and McDonnel; prefer Married Couples; definitely no children. Rent $50.00 and $45.00. Write Box 111, Examiner.

11xx Houses To Rent 11xx

FURNISHED HOUSE, ADULTS, GOOD location, Summer months. Write Box 125, Examiner.

SEVEN-ROOMED HOUSE, PARTLY Furnished, in Otonabee, in Wallace Point district, 7 miles from City. Dial 5012.

12 Rooms 12

ROOMERS. 568 AYLMER. TELEPHONE 7251.

FURNISHED BEDROOM, SUITABLE for Two Men. Telephone 3351.

FURNISHED ROOMS, GENTLEMEN, quiet home. 466 Sherbrooke.

ROOM, SINGLE, UNFURNISHED; GENtleman or Lady. 176 McDonnel.

LARGE, FRONT, DOWNSTAIRS BEDroom, suit Couple. 556 Aylmer.

FURNISHED BED-SITTING - ROOM, ideal Summer location; Breakfast optional; Gentlemen. Dial 9128.

FURNISHED ROOM FOR GIRL, CENtral. 283 King.

FURNISHED BEDROOM, PRIVATE home; very central. Telephone 7645.

COMFORTABLE ROOM, PRIVATE home, garage; Breakfast optional. Dial 5359 or 9679.

13 Cottages for Rent or Sale 13

ONE COTTAGE BY THE WEEK OR Month, water front, Well Furnished. Apply C. M. Moncur, Glen Gowerie Park, Bass Rock, Chemong Lake.

STONEY LAKE — SCREENED BUNGAlow, inside water, fireplace, nicely Furnished, boat. Can be seen over week-ends. Apply Bob Hamilton, McCracken's Landing.

LOG CABIN COTTAGE, LAKE KATchewanooka, well equipped, large screened verandahs, to Rent. Dial 8613.

TO RENT — SIX-ROOM SCREENED Cottage, Crow's Landing; remodelled, large living room, fireplace, ice, garage, Twenty per Week. Write Box 124, Examiner.

COTTAGE FOR RENT, CHEMONG Lake, safe beach. Dial 9949.

FOR RENT — TWO SUMMER COTtages, Furnished, four miles out, near bathing beach. Dial 5012.

FOR RENT OR SALE — COTTAGE, Chemong Lake, 8 miles. Dial 7726.

WELL FURNISHED COTTAGE, ON Otonabee, near Rice Lake. Dial 5229.

TO RENT— COTTAGE ON CHEMONG Lake. Dial 4057.

14 Summer Resorts 14

THURSTONIA HOTEL, STURGEON Lake— Excellent Meals, Marshall Mattresses, Dancing, Tennis, Fishing; also Comfortably Furnished Cottages. Moderate Rates Booklet. Percy Skitch, Thurstonia Park.

BUCKHORN LODGE, AND COTTAGES, on Buckhorn Lake, Open June 14. Modern, sand beach, tennis, shuffleboard; New Dance Floor. Rates $15 to $25. Housekeeping Cottages $18. Telephone Lakefield 542 ring 2, or write Buckhorn Lodge, Buckhorn.

WANTED

15 Miscellaneous 15

STROLLER, IN GOOD CONDITION. Telephone 4292.

YOUNG MARRIED COUPLE DESIRE Unfurnished Apartment by June 30. Write Box 126, Examiner.

WANTED — TO RENT, COTTAGE FOR Month of July, accommodate 6. Write Box 127, Examiner.

CANOE, IN GOOD CONDITION, PREferably Cedar. State cash price. Telephone 8073.

WANTED

15 Miscellaneous 15

USED CABIN TRAILER FOR CASH. Write Box 115, Examiner.

USED TRACTOR, HOME-MADE PREferred. Write Box 112, Examiner.

TO BUY, FOUR OR FIVE ROOMED Bungalow. Write Box 113, Examiner.

ONE SMALL SOFT IRON CUPOLA. Write Box 82, Examiner.

LIVE POULTRY WANTED — MARKET Prices. A Lantin. Telephone 6297

ROOM, FURNISHED OR UNFURNISHed, with Board, central. Telephone 8161.

POULTRY AND FEATHER TICKS PAY Highest Prices. M. Gishman. Dial 8298

STOVES FURNITURE ALF HUDSON, Lakefield. Telephone 65

LIVE POULTRY — PAY HIGHEST Prices. M. Florence. Telephone 6823

IRON, RAGS, FEATHERS, BOTTLES, Paper. Petersiel, Bethune and Hunter. Telephone 9403

HIGHEST PRICES PAID FOR RAGS, Paper, Iron and Metals. J. Burfield. Dial 8368

STOVES AND FURNITURE WANTED. Telephone 4115. Nights 6294

LIVE POULTRY — MARKET PRICE. M. Katz 6823. 560 Homewood

TO RENT — HOUSE, GOOD TENANTS, reliable, on or after August 1st. Telephone 4787.

16 Teachers Wanted 16

PROTESTANT TEACHER, S. S. NO. 1, Cavan. Duties commence September 8th. Apply Vincent Jones, R. R. No. 2, Omemee, Ontario.

TEACHER FOR S.S NO. 10, SMITH, Protestant, fully qualified, stating salary. Evans Blewett, Secretary-Treasurer, Lakefield, R.R. 1, Ontario.

TEACHER WANTED FOR S. S. NO. 4, Galway. Apply, stating qualifications and salary expected, to David Curtin, Secretary-Treasurer, Kinmount, Ont.

17 Help Wanted Male or Female 17

RETAIL FAMOUS AND WELL-KNOWN Jito Products at leisure or full time. Very attractive offer and a real opportunity for increased revenue. No Risk. Thirty-Day Trial. Ask for Free Details and Catalogue: Jito, 1435 Montcalm, Montreal.

STENOGRAPHERS AND TYPISTS needed badly by Government for war work. You can train at home for job as Stenographer, Typist, Office Clerk, Letter Carrier, Mail Clerk, Customs Examiner, etc. Free advice and record or appointment of our students from M.C.C. Civil Service School, Ltd., Toronto 10. The oldest in Canada. No Agents.

EXPERIENCED STRAWBERRY PICKers. Apply C. Kitney & Sons, Peterborough. Dial 5194.

FARMER'S MAGAZINE REQUIRES Special Representatives for Peterborough district. Leads supplied. Proposition guarantees high profits. Write 73 Richmond Street W., Toronto.

18 Help Wanted, Female 18

GIRL FOR HOUSEWORK DURING Summer months, starting end of June where other Help is kept; good wages. Telephone 5431.

RELIABLE WOMAN FOR HOUSEWORK. Call 9825.

WOMAN TO TIDY APARTMENT ONE Day in Week. Write Box 121, Examiner.

CAPABLE, EXPERIENCED GROCERY Clerk, Protestant, capable of Managing Grocery Store with another Clerk and Butcher in proprietor's absence. State age, experience, and wages expected. Box 95, Examiner.

SALESLADY FOR DRESS SHOP, FULL or part time; experience in Alterations preferred. Florence Shoppe.

EXPERIENCED KITCHEN HELP. TELEphone 9365.

19 Help Wanted, Male 19

MECHANIC. APPLY ARMSTRONG Garage.

YOUNG MAN, MILITARY EXEMPT, College Undergraduate preferred, to work inside Summer Hotel. Give telephone number, Box 114, Examiner.

Classified Advertising Rates

ANNOUNCEMENTS

Birth — Engagement — Marriage — Death — Card of Thanks — Anniversary — First 50 words, 75c, each additional word 2c.

COMING EVENTS

20 words or less 50c first insertion. Over 20 words 2c per word extra per insertion, 10c less on second.

IN MEMORIAM

First 50 words 75c, each additional word 2c.

IMPORTANT

READ YOUR ADVERTISEMENT THE FIRST DAY IT APPEARS. THE EXAMINER WILL NOT BE RESPONSIBLE FOR MORE THAN ONE INCORRECT INSERTION

Cash With Order or Paid on Day of First Insertion

No. of Words	1	2	3	4	5	Monthly
	Number of Consecutive Insertion					
5	35c	35c	35c	35c	38c	1.25
6	35c	35c	35c	36c	45c	1.50
7	35c	35c	35c	42c	53c	1.75
8	35c	35c	36c	48c	60c	2.00
9	35c	35c	41c	54c	68c	2.25
10	35c	35c	45c	60c	75c	2.50

All advertisements 1½c per word per insertion. minimum charge 35c per insertion under 25 words.

CHARGE RATES

IF AD IS PAID WITHIN 5 DAYS OF FIRST INSERTION AD IS CHARGED AT RATE OF 2c PER WORD

IF AD IS NOT PAID WITHIN 5 DAYS OF FIRST INSERTION AD IS CHARGED AT RATE OF 2½c PER WORD.

BOX NO. 10c EXTRA.

EACH INITIAL, SIGN, GROUP OF FIGURES AND ABBREVIATIONS COUNTS AS ONE WORD.

LEGAL, MUNICIPAL, GOVERNMENT AUCTION SALES

First insertion, per agate line 12c.
Repeat insertions 6c.

WANTED

19 Help Wanted, Male 19

ELECTRICIAN AND ELECTRICIAN'S Helper. Telephone 7702.

19x Agents Wanted 19x

WOMEN, GIRLS WANTED
Offer 200 Familex Products to a Well-established clientele. A sale in each home. Explanatory A.B.C. Book. Colored illustrations of products— gets results. No risk. Come or write Familex Products Company, 570 St. Clement, Montreal.

20 Employment Wanted 20

RELIABLE MIDDLE-AGED WOMAN Wants Work as Housekeeper or care Elderly Person. 687 George.

21 Boarders Wanted 21

GENTLEMAN BOARDER, CENTRAL, hot water, good home and food, Upper Duplex. 270B Rubidge.

BRIGHT FRONT ROOM AND BOARD. 144 Murray.

GIRL TO SHARE ROOM, NEAR C.G.E. Telephone 4334.

ROOM AND BOARD FOR TWO GENtlemen. 231 Princess.

TWO BOARDERS TO SHARE BEDroom. Dial 9801. 208 Perry.

BOARDERS, NEAR CANADIAN GENeral. Dial 7325.

ROOM AND BOARD FOR GENTLEMAN in quiet home. Telephone 4898.

WHO CAN DO IT

22b Painters & Decorators 22b

EFFICIENT SMART STYLING for HOME DECORATION
Interior and Exterior
"Elastica Quality Goods"
Telephone 9922 336 George Street
HAROLD COLEMAN

COLEMAN BROTHERS DECORATE with Confidence. Telephone 4465. 447 George Street (North of Brock)

INTERIOR AND EXTERIOR DECORATing. Telephone 4931.

PAINTING HOUSES, GARAGES. 634 Union Street.

22f Miscellaneous 22f

TRACTOR, CUSTOM WORK. IRVINE McIntosh. Dial 4043

DUSTLESS FLOOR SANDING. FLOORS Laid and Refinished. Decorating. William Higgins. Dial 8887

DUSTLESS FLOOR SANDING. CHAMberlain Weatherstripping and Caulking. J. H. Vance. 773 Aylmer. 7835

CHIMNEYS CLEANED. FURNACES Vacuumed. Telephone 3962

FARMERS!
WE HAVE A COMPLETE MOWER KNIFE SERVICE.
KNIVES SHARPENED
Five Foot, 50c Six Foot, 50c
Welded 50c each. New Sections 8c each
FARM IMPLEMENT PARTS WELDED AND REPAIRED.
CHARLTON BROS
WELDING REPAIR SHOP
WOLFE AND RUBIDGE STREETS
TELEPHONE 6884

TRACTOR, CUSTOM WORK. TELEphone 4511.

Lawn Mowers Sharpened
On Modern Equipment. Harran's Cycle Shop. Dial 5925.

TRACTOR GASOLINE 16½c
Tax Extra.
Your Oil and Grease Requirements at the Lowest Prices
REPAIRS
WASHING MACHINES, REFRIGERATORS
TIRES CARS
Save your Tires. A slight Repair may mean months of extra Service. Guaranteed Work.
DAWSON'S SERVICE STATION
Corner of REID & McDONNEL
Telephone 4754

22j Wood Cutting 22j

WOOD CUTTING. 6643. MARTIN.

WOOD SAWED. 3702.

25x Dressmaking 25x

DRESSMAKING, ALL KINDS; ALTERations. Twenty years' experience. Mrs. Stinett, 247 Park (next Campbell's Dairy).

LOANS

LOANS ON NEW AND OLD HOMES
5% and 5½% Interest. Repayable Monthly, Quarterly, and Half-Yearly. We will find and arrange to finance a Home for you. Call and see us—
O'TOOLE BROS.
Real Estate and Insurance
184 Charlotte St. Dial 9447 Resid 3111

Campbell Finance Offers Cash
ON
FURNITURE
AUTOMOBILES
COMMERCIAL VEHICLES
BUSINESS EQUIPMENT
OR WITH CO-SIGNERS
On Any Recognized Repayment Plan
NOW you can get from $20 to $1,000 cash from this reliable all-Canadian company and choose from the recognized terms and security that suit you best. Quick, confidential and friendly service.
Campbell Finance Corporation, Ltd.
Subsidiary of Industrial Acceptance Corporation, Ltd
169 Charlotte Street
(Above A. & P. Store) Phone 3520

LOST

SUM OF MONEY, PETERBOROUGH OR Campbellford. Reward. Owner's name and address in Wallet.

BLACK HEIFER, MILKING, VICINITY Fowler's Corners. Telephone 3624. W. T. Howden

CHEVROLET HUB CAP. TELEPHONE 3524.

SET OF BLOCKS AND ROPE, WEST OF Lansdowne Street, on C.P.R. Track. Reward if returned to C.P.R. Station.

PROFESSIONAL

44 Lawyers 44

P. D. SCOLLARD, Barrister, Solicitor, Bank of Toronto Building. Telephone 9939.

JOHN A. BRADSHAW — Barrister and Solicitor, 360 Water. Telephone 6284

JOHN O. WELDON—Barrister, Solicitor, Notary. 355 George. Telephone 9230

HON. G. N. GORDON, K.C. Law Office, 395-397 George Street. Telephone 3577. Money to Loan

PECK, KERR & McELDERRY—Barristers, Solicitors. Money to Loan. Offices, 415-417 Water Street. Telephone 4681. E. A. Peck, K.C., F. D. Kerr, K.C., V. J. McElderry, K.C., Walter H. Howell

JACOB LOW — Barrister, etc. Mortgage Loans. Suite 1-2, 435 George Street (over Toronto Savings and Loan Co.) Telephone 7423. Nights 6214

ELLIOTT, PHILP & CHANDLER—Barristers, etc. Money to Loan. Offices Kresge Building. Telephone 6675. A. L. Elliott, K.C., M.P.P., W. R. Philp, B.A., R. J. Chandler, B.A.

Chiropractors

M. C. GOODWIN, CHIROPRACTOR and Physiotherapist, 108 Barrie Building, 312 George. Telephone 8795 and 5865

Dentists

DR. CLIFF McKEE, KRESGE BUILDing. Open Evenings, except Wednesday and Saturday. Telephone 9734.

Obituary

ANDREW THOMPSON

WARKWORTH, June 13—(ENS)—Funeral service for the late Andrew Thompson was held Thursday afternoon from his late residence, and was conducted by Rev. Dr. J. R. R. Cooper.

For some time Mr. Thompson had been in poor health, but he had only been confined to his bed for about a month before his death, which occurred Tuesday night.

He was a son of the late Sylvester Thompson and Calista Jane Cunning and was born in Percy township September 14, 1864. He was well known and was a highly respected citizen. For many years he carried on a successful bakery and grocery business. He was a veteran of the Northwest Rebellion.

He is survived by two daughters, Mrs. A. C. Twiddy, Warkworth, and Mrs. (Dr.) E. W. Henry, Niagara Falls, N.Y.; one sister Mrs. Emma Bilton, Toronto; one half-sister, Mrs. Laurel Gerow; three half brothers, Frank, Jud and Claude Rossmore.

His wife, formerly Florence Platt, predeceased him in 1940.

Honorary bearers were J. C. Dixon, R. Walker, P. S. Ewing, W. H. Henry, G. Wilson, J. A. Greenly, J. W. Mowat, F. H. Moore.

Pall-bearers were A. M. Smale, W. H. Smoeker, O. B. Phillips, G. B. Bowen, A. Weatherson and C. E. Meiklejohn.

The many beautiful floral tributes were carried by G. L. Walker, W. J. Harper, J. A. Sykes.

IMPORTANT CALLS
Police 3535
Fire Dept. 5711
Nicholls Hospital 4691
St. Joseph's Hospital 3561
Examiner 4641

NOTICE

THE BULK SALES ACT

IN THE MATTER OF JULES ABRAMSON, Shoe Merchant, 337 George Street, Peterborough, Ontario.

NOTICE IS HEREBY GIVEN, That JULES ABRAMSON has made a Bulk Sale of his Assets under the terms and provisions of the Bulk Sales Act and that MARK McLEOD TEW, of Hamilton, Ontario, has been appointed Trustee of the proceeds of the said Sale. Creditors are requested to file their Claims with the undersigned with the Proof and Particulars thereof on or before the 20th Day of June, 1942, after which date distribution will be made, having regard only to the Claims of which notice has then been given, and the Trustee will not be liable for the Assets so distributed to any person of whose Claim he shall not then have had notice.

DATED at Peterborough, Ontario, this 30th Day of May, 1942.

JACOB LOW,
435 George Street,
Peterborough, Ontario,
Solicitor for MARK McLEOD TEW, Trustee.

NOTICE

TENDER FOR INCINERATOR BUILDING

Sealed Tenders, plainly marked, "Tender for Incinerator Building" and addressed to the "City Celrk, City Building, Simcoe Street, Peterborough, Ont." will be received up to 5 P.M., JULY 2ND, 1942, for the construction of an Incinerator Building.

Tenders received AFTER 5 p.m., July 2nd, 1942, will not be considered.

Information in regard to this this building may be procured at the office of the City Engineer, City Building 133 Simcoe Street, Peterborough, Ont.

The lowest or any tender will not necessarily be accepted.

R. H. PARSONS,
City Engineer.

Peterborough, Ontario,
June 11, 1942.

AUCTION SALES

AUCTION SALE — TUESDAY NEXT, 2 p.m.—Walnut Hall Chair, Antique Walnut Highboy and 3 Chairs, Beds, Odd Chairs, Couch, Feather Tick, Hall Rack, large, Glass Showcase, etc., at Rear of 352 Stewart Street.—Hancock, Auctioneers.

Sell That Unnecessary Piece of Furniture Through a Classified Ad.

DAILY CROSSWORD

ACROSS
1. Head cook
5. Immense
9. Revolve
10. Fragrant wood
11. Quadruped
12. Portable chair
14. Not needful
16. Symbol for beryllium
17. Parrot
18. Compass point (abbr.)
19. Ran over
23. Glossy fabrics
25. Fortifies
28. Onward
29. Shepherd's staff
30. Peel
31. Pay beforehand
32. Eye covers
34. Like
36. Block for a bolt
37. Father
39. Ponders again
44. Wading bird
45. Shells for ice cream
46. Peruvian Indian
47. Sums up
48. Nourish
49. Ruin

DOWN
1. Withered nag
2. Wind instrument
3. Otherwise
4. Spotting
5. Slave
6. Malt beverages
7. Beverage
8. Rips
11. Part of wheel
13. Flock of pheasants
15. Snake-like fishes
19. Shop
20. Abounding in pines
21. Having ears
22. Lets fall
23. Juice of plants
24. A wing
26. Extinct bird
27. Firmament
29. Censorious
31. Addition sign
33. Group of nine
34. Portion of curved line
35. Fine line of a letter
37. Squeeze
38. Donkey
40. Walking stick
41. At one time
42. Flightless bird
43. Finishes

Yesterday's Answer 6-12

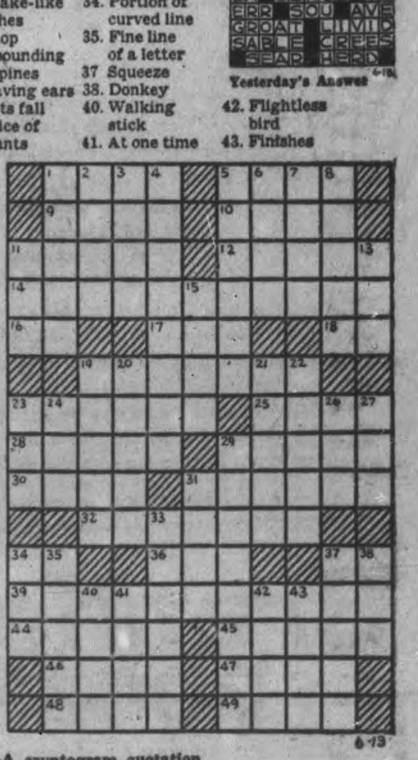

6-13

CRYPTOQUOTE—A cryptogram quotation

TGRCA QJSB, RSK TGRCA LRAC GBML, AGJNMK OB LRAC QPUBD—AGRVBALBRFB.

Yesterday's Cryptoquote: HOPE SHALL BRIGHTEN DAYS TO COME, AND MEMORY GILD THE PAST—MOORE.

Distributed by King Features Syndicate, Inc.

Wallpapers
For The Latest Designs and Largest Selection
See Our 1942 Display
ROUTLEY'S
Phone 4786 341 George

EAT OUT AND ENJOY
The Best of Food
Cooked to Perfection AT THE
SILVER MOON RESTAURANT
HENRY YOUNG, PROPRIETOR
334 George St.

NOW
Is the Time to Have Your
WHITE SHOES CLEANED
Try The
THE NOVELTY SHOE REPAIR
Opp. A. & P. Dial 3975

Serve!
BUY CANADA'S WAR SAVINGS CERTIFICATES
Now!
Complete information and application forms at
BANKS, POST OFFICES, DEALERS

FRIDAY, JUNE 19

8:00 CBL—CBC News
CFRB—News, Jim Hunter
WEAF—News; Studio X
8:15 CBL—Morning Devotions
CFRB—Breakfast Rendezvous
WABC—Music of To-day
8:30 CBL—March Past
WJZ—Strike Up the Band
8:45 CFRB—Milton Charles, organ
CKCL—Charlie Kunz and His Piano
WABC—Woman's Page
9:00 CBL—News; Happy Jack
CFRB—Melodic Moods
9:15 CBL—Knights of the Road
CFRB—The Radio Reader
9:30 CBL—Daily Dozin'
WJZ—Breakfast Club
CFRB—Four Clubmen
9:45 WABC—Thus We Live
CBL—Maple Leaf Duo
CFRB—Ridin' the Range
WEAF—Richard Liebert, organ
10:00 CBL—Food Facts
WJZ—Dance Band Parade
WABC—Valiant Lady
CKCL—Musical Headlines
10:30 CFRB—Mrs. Aitken
WEAF—Help Mate
WJZ—A House in the Country
CBL—Melody Strings
10:45 CBL—The Bartons
WJZ—Chaplain Jim
WABC—Woman of Courage
11:00 CBL—Monica Mugan
CFRB—Ann Adam Homecrafters
WJZ—Second Husband
11:15 WEAF—Vic and Sade
CFRB—Musicale
WJZ—Honeymoon Hill
11:30 CBL, CFRB—Soldier's Wife
WABC—Bright Horizon
WJZ—John's Other Wife
11:45 CBL—Lucy Linton
CFRB—Musical Make-up
WABC—Aunt Jenny's Stories

AFTERNOON

12:00 CBL—BBC News
CFRB—From A to Z
WJZ—Get-Together
WABC—Kate Smith Speaks
12:15 CBL—Big Sister
CFRB—Farm Broadcast
WEAF—Words and Music
12:30 CBL—Ontario Farm Broadcast
CFRB—The Goldbergs
CKCL—Melody Lane
WEAF—Deep River Boys
12:45 WEAF—Rhymin' Time
CFRB—Newscast
CKCL—Siesta
1:00 CBL—News
WJZ—From Washington
WEAF—Mary M. McBride
1:15 WJZ—Gospel Singer
CBL—The Happy Gang
1:30 CKCL—Waltztime
WJZ—Companions for Strength
CFRB—Vic and Sade
1:45 CFRB—Road of Life
WJZ—Vincent Lopez
CBL—Toronto Trio
2:00 CBL—Mary Marlin
CFRB—Our Gal Sunday
2:15 CBL—The Right to Happiness
WEAF—Grimm's Daughter
WABC—Joyce Jordan
2:30 WABC—We Love and Learn
CFRB—Life Can Be Beautiful
WEAF—Guiding Light
2:45 CFRB—Lone Journey
WABC—The Goldbergs
WEAF—Betty Crocker
3:00 CBL—Against the Storm
WABC—David Harum
WJZ—Prescott Presents
CFRB—Romance of Helen Trent
3:15 CBL—Ma Perkins
CFRB—Swing Time
3:30 CBL—Pepper Young
CFRB—British-American Festival
WJZ—Sea Stories
3:45 CBL—Road of Life
CKCL—For Music's Sake
CFRB—Lucy Linton
4:00 CBL—News; Women on the Job
WABC—David Cheskin's Orchestra
WJZ—The Street Singer
4:15 WABC—Victory Begins at Home
WJZ—Club Matinee
CFRB—Big Sister
4:30 CBL—Club Matinee
WABC—Exploring Space
WEAF—Lorenzo Jones
4:45 CFRB—Voice of Memory
WEAF—Young Widder Brown
CKCL—Sunset Time
5:00 CBL—Front Line Family
WABC—Are You a Genius?
CFRB—Waltz Time
WJZ—Thinking Out Loud
5:15 CFRB—Time to Dance
WEAF—Portia Faces Life
5:30 CBL—Fiedler Conducts
WEAF—The Andersons
WABC—Listen, Neighbor
WJZ—Flying Patrol
5:45 CFRB—To be announced
WEAF—Three Suns Trio
WJZ—Secret City.

EVENING

6:00 CBL—Relax and Enjoy
CFRB—Dinner Music
WJZ—Interlude in Melody
6:15 CBL—Farm Market Reports
WJZ—Sports To-day
WABC—Hedda Hopper's Hollywood
CFRB—Claire Wallace
6:30 CFRB—Jim Hunter, news
WABC—Frank Parker, songs
WJZ—Lum and Abner
CBL—Wishart Campbell
6:45 CBL—BBC News
WEAF—Bill Stern's Sports
WJZ—Lowell Thomas
7:00 CBL—The Ontario Show
CFRB—Amos and Andy
7:15 CFRB—Vic and Sade
WEAF—News of the World
WABC—Irene Rich
7:30 CBL—Newbridge
CFRB—Columbia Concert Orchestra
WEAF—Grand Central Station
WJZ—The Lone Ranger
7:45 CBL—Recital Series
CFRB—Rex Battle, pianist
8:00 CBL—Cities Service Concert
CFRB—Motorists on the Move
WJZ—Gang Busters
WABC—Kate Smith Hour
8:30 CBL—Songs for Marching Men
WEAF—Information Please
WJZ—Meet Your Navy
CFRB—Sports Club
9:00 CBL—Waltz Time
CFRB—Green Hornet
WABC—Philip Morris Play House
WJZ—Listen, America
9:30 CBL—Canadian Theatre of the Air
CFRB—That Brewster Boy
WEAF—Plantation Party
WJZ—Dinah Shore, songs
10:00 CBL—CBC National News
WJZ—Elsa Maxwell
WABC—Bob Hawk Quiz
WEAF—People Are Funny
10:15 CBL—Chamber Music
10:30 WEAF—Night of June 19
WJZ—Men, Machines, and Victory
10:30 WEAF—Night of June 12
CFRB—King George II. of Greece
11:00 CFRB—News
WABC—News Analysis
WJZ—Department Store News
CBL—Recital
11:15 CBL—World Affairs
WEAF—Music You Want
CFRB—Bobby Byrnes' Orchestra
11:30 CBL—BBC Radio News Reel
WEAF—Dark Fantasy
12:00 CFRB—News Bulletins
WEAF—Sammy Kaye's Orchestra
WJZ—Buddy Franklin's Orchestra.

SATURDAY, JUNE 20

8:00 CBL—News
CFRB—Jim Hunter, news
WEAF—News Summaries
8:15 CBL—Morning Devotions
CFRB—Louise Wilcher, organ
WABC—Music of To-day
8:30 CBL—March Past
CFRB—Christian Science Devotions
WEAF—Richard Liebert, organ
WABC—Missus Goes a-Shopping
9:00 WJZ—Miniature Quiz
CBL—Happy Jack
9:15 CBL—Deep River Boys
CFRB—Caucasian Melodies
WJZ—Breakfast Club
9:30 CBL—Knights of the Road
CFRB—The Garden Gate
CKCL—Soup to Nuts
9:45 WJZ—Breakfast Club
10:00 CBL—Encores
CKCL—Week-end Revue
WJZ—Continentals
CFRB—U.S. Marine Band
10:15 WJZ—Treasury Star Parade
10:30 CBL—Over to You
CFRB—National Hillbilly Champions
WEAF—The Wife Saver
WJZ—Billy Moore Trio
10:45 WEAF—Dancing Preview
11:00 CBL—Blue Jacket Hop
CFRB—God's Country
WEAF—It Runs in the Family
11:30 CFRB—Let's Pretend
WJZ—The Little Blue Playhouse
WEAF—America the Free
11:45 CBL—Dance Varieties

AFTERNOON

12:00 CBL—BBC News
CFRB—Red, White and Blue
WJZ—Four Belles Quartette
WABC—Theatre To-day
12:15 CBL—Peter Dawson
WEAF—Consumers' Time
WJZ—Music by Black
12:30 WABC—Stars over Hollywood
WEAF—Luncheon Date
CBL—Children's Scrapbook
1:00 CBL—CBC News
CFRB—Around the Bandstand
WEAF—Whatcha Know, Joe?
WABC—Col's Country Journal
1:15 CFRB—Better Business Bureau
1:30 CFRB—Adventures in Science
WEAF—All Out for Victory
WJZ—The Show Shop
1:45 CBL—Topicalities
CFRB—Symphonettes
2:00 CBL—Symphonic Hour
CFRB—Of Men and Books
WJZ—Fantasy in Melody
2:30 CFRB—Brush Creek Follies
WJZ—Elwood Gary Sings
3:00 CBL—R.C.A.F. Band
CFRB—Serenade from Buffalo
WEAF—Nature Sketches
3:30 CFRB—F.O.B. Detroit
CBL—Campus Capers
4:00 CFRB—Four o'clock News
CBL—Club Matinee
WEAF—Pan-American Holiday
4:15 CFRB—To be announced
CBL—Club Matinee
4:30 CFRB—Horse Races
WEAF—Your Number, Please
5:00 CFRB—Matinee at Meadowbrook
WEAF—To be announced
CBL—Gentlemen with Wings
WJZ—Charlie Spivak's Orchestra.
5:30 CBL—Take It Away, U.S.A.
WEAF—A Song for Saturday
CKCL—Prelude to Dinner
WJZ—Hawkins' Orchestra
5:45 CFRB—Sports Club
CKCL—Evening Varieties
WEAF—News Commentary

EVENING

6:00 CBL—Troop Time
WEAF—Funny Money Man
WABC—Frazier Hunt, news
6:15 CBL—CBC News
WJZ—Sports Commentary
WABC—Calling Pan-America
6:30 CFRB—News
CBL—Inkspots Quartette
WEAF—The Art of Living
6:45 CBL—BBC News
WEAF—Three Suns Trio
WABC—The World To-day
CFRB—McKnight's Sport Views
7:00 CBL—Letters from England
WEAF—Noah Webster Says
CFRB—Dance Time
WJZ—Message of Israel
WABC—People's Platform
7:15 CKCL—Melody Parade
CFRB—Sportviews
7:30 CBL—Songs at Eventide
WJZ—Tommy Dorsey's Orchestra
CFRB—Tillie the Toiler
WEAF—Ellery Queen, detective
7:45 CBL—James M. Minifie
8:00 CBL—With the Troops in Britain
WEAF—Abie's Irish Rose
WJZ—The Green Hornet
CFRB—Guy Lombardo's Orchestra
8:30 CBL—Share the Wealth
CFRB—Musical Contrasts
WEAF—Truth or Consequences
WJZ—Swop Night
WABC—Hobby Lobby
9:00 CBL—NBC Summer Symphony
WEAF—Barn Dance
CFRB—The Electra Theatre
WJZ—Summer Symphony
10:00 CBL—CBC National News
WEAF—Sports Newsreel
WJZ—Believe It or Not
10:15 WABC—Talks
WEAF—Labor for Victory
CBL—Romanelli's Orch.
10:30 CBL—Stag Party
WEAF—Ted Steele's Studio Club
CFRB—Just Music
11:00 CBL—Wings Abroad
CFRB—Thornhill's Orch.
11:15 CBL—Britain Speaks
WJZ—Cavallero's Orch.
WEAF—Story Dramas
11:30 CBL—BBC Radio News Reel
CFRB—Dick Jurgen's Orch.
WEAF—Hospitality Time
12:00 WJZ—Harry James' Orch.

Here's Good News
FOR YOUNG MARRIEDS

A 26-PIECE SERVICE FOR SIX PEOPLE IN
COMMUNITY
DISTINCTIVE SILVERPLATE
FOR ONLY $34.75
• FEATURE VALUE •
SAVE $5.00
Open Stock price would be $39.75

Good news yes! And an exciting opportunity to have that service in COMMUNITY Silverplate you have always dreamed about.

The "Debutante" Chest contains
6 Teaspoons
6 Knives
6 Forks
6 Dessert or R.B. Soup Spoons
1 Butter Knife
1 Sugar Spoon

Choose one of COMMUNITY's distinctive patterns as illustrated.
EASY BUDGET TERMS AVAILABLE

SCHNEIDER'S JEWELLERY
367 GEORGE ST. DIAL 7184

Fumigators
Sure, quick way to get rid of rats, mice, moths, fleas, bugs, etc. Licensed male operators. Give us a ring for information.
Dial 7835
J. H. VANCE & CO.
773 Aylmer St., City

GRANT & LOUCKS CO., LTD.
ELECTRICAL SUPPLIES
418 George St.
PHONE 5745
For Your Electrical Work

Lorie Watches
Ladies' and Gentlemen's. One for every purpose .... 19.75 Up
BERT AUSTIN
JEWELER
196 Charlotte St. Phone 5451

Bring Us Your Old
RECORDS

We Pay You Cash For Them
And of course we sell the latest Victor and Bluebird records. Classical and popular.
Sullivan's
GIFT SHOP
Charlotte St. Opposite Loblaw's

IT'S A PLEASURE

It's a pleasure to eat fine food, cooked right, in pleasant surroundings. Why not try it, at the
MAYFAIR CAFE
380 GEORGE ST.

This Week In Radio

In spite of constantly increasing demands of the war on radio, the service to fine music and its many devotees has not been neglected. It is rightly said that music is radio's foremost means of entertaining the listener. Fortunately, this means that music to suit a wide variety of tastes is planned for each program.—This week we find the C.B.S. changing its schedule to lighter symphony and light opera, in keeping with the season.—On Tuesday at 10.15 the C.B.C. summer strings may be heard —Thursdays, promenade concerts at 10.15 and the N.B.C. summer symphony on Saturdays at 9.00. For those with a yearning for the hits of not so long ago, Curtain Memories on Thursdays at 9.30, or the new Variety Hour on Sundays at 10.15. All these programs may be heard today and morrow, there are some of the over CBL. Finally for the hit tunes of world's best known dance orchestras. You will find them all in the chart.

President Roosevelt will make a radio broadcast to the world, and receive representatives of all the United Nations at the White House on Sunday, in observance of "United Nations Day." The 10-minute address will be carried over WJZ at 5.50.

Having listened in on the program entitled "We Believe" which had its premiere last Sunday over WEAF, we can recommend this program as exceptionally good listening. It is dedicated to all listeners, whatever their creed, who turn to God for comfort and guidance in times of great trial and tribulation. Embracing all faiths, "We Believe" will be heard weekly over WEAF at 4.30 Sundays.

Radio's top-ranking stars are to be presented in "Victory Parade," summer replacement for the Jack Benny show on Sundays at 7.00. CBL carried the Jack Benny program but as yet has made no announcement about the next program. However, WEAF will air "Victory Parade" which will continue until further notice.

Donald Gordon will be heard in a special broadcast of interest to Canadian farmers and others when he speaks from Ottawa on Monday night at 8.30, CBL.

"The Nature of the Enemy," stirring new series which lays bare the cruelties and treacheries of Axis leaders, will be heard Tuesday night over WABC at 8.30 with a rebroadcast over CFRB at 10.30. Franz von Papen, Nazi Ambassador to Turkey, will be the first subject. The series is presented to reveal the kinds of men Canadian soldiers are fighting.

The best works of distinguished detective novelists will be dramatized on WABC, with the opening of the new series entitled "Suspense." Some of the thrillers announced to be heard include "Suspicion," by Dorothy Sayers; "The Burning Court," by John Carr; "The Lodger," by Mrs. Belloc Lowndes; and "Night Must Fall," by Emlyn Williams, WABC, Wednesday, 10.30 p.m.

The Jim Backus show, new comedy series, has its debut on Thursday, June 18, at 8.30, over CFRB.

King George II. of Greece is a network guest, as Columbia Workshop produces the dramatic offering, "Scene at Mount Olympus," a play written especially for this program, CFRB, at 10.30, Friday.

SUNDAY, JUNE 14

9:00 CBL—Violin Recital
WABC—News of the World
CFRB—Church in the Wildwood
9:15 CBL—Deep River Boys
WJZ—Much Ado About Music
CFRB—From the Organ Loft
9:30 CBL—Words and Music
10:00 CBL—News with Andy Clarke
WEAF—Highlights of the Bible
WABC—Church of the Air
CFRB—Interlude
WJZ—Coast to Coast on a Bus
10:30 CBL—At the Console
11:00 CBL—Metropolitan United
WABC—Vera Brodsky, pianist
WJZ—News; Interlude in Melody
CFRB—Christian Science Service
11:30 WJZ—Revue in Miniature
WEAF—Sunday News Highlights

AFTERNOON

12:00 CBL—BBC News
WEAF—Sunday Down South
WJZ—Foreign Policy Association
CFRB—Interlude
12:15 CBL—First Piano Quartette
WABC—Golden Gate Quartette
12:30 CFRB—Salt Lake City Choir
WJZ—Radio City Music Hall
WEAF—Emma Otero, soprano
1:00 CBL—Hello, Children
WABC—Church of the Air
WEAF—"People"
1:15 CBL—Just Mary
CFRB—British Israel Federation
WEAF—Chats About Dogs
1:30 CBL—African Trek
WABC—What's New at the Zoo?
WEAF—Modern Music
CFRB—The Sunday Hour
2:00 CBL—News; Old Country Mail
WEAF—Sunday Serenade
WJZ—Blue Theatre Players
CFRB—Spirit of '42
2:30 CBL—Religious Period
WJZ—Yesterday and Today
CFRB—St. Louis Opera
WEAF—The United Nations
3:00 CBL—Music for Neighbors
WJZ—Wake Up, America
CFRB—Columbia Broadcasting Symphony
3:15 WEAF—The Far East
3:30 WEAF—The Army Hour
CBL—Greetings from the Beaver Club
WABC—Professional Golf Finals
4:00 CBL—Concert Waltzes
WABC—I Am An American Day
WJZ—National Vespers
4:30 CFRB—Pause That Refreshes
WEAF—We Believe
WJZ—The Army-Navy Game
CBL—Church of the Air
5:00 CBL—Musical Program
CFRB—The Family Hour
WEAF—Ports of the Pacific
WJZ—Moylan Sisters
5:30 CBL—Adolph and Mrs. Bunyon
WABC—Golden Gate Quartette
WJZ—Musical Steelmakers
5:45 WABC—William Shirer
CFRB—Newscast

EVENING

6:00 CBL—World's Honored Music
WEAF—Catholic Hour
CFRB—Southland Songs
WABC—Edwin Murrow
6:30 CBL—Canadian News Review
WABC—Melody Ranch
WEAF—Great Gildersleeve
CFRB—Musicale
WJZ—News and Predictions
6:45 CBL—BBC News
WJZ—Ink Spots Negro Quartette
7:00 WEAF—The Victory Theatre
WJZ—Weekly War Journal
CFRB—St. Stephen's Anglican Church
7:30 CBL—Week-end Revue
WABC—We the People
WJZ—Alias John Freedom
7:50 CBL—Your Army
8:00 CBL—Charlie McCarthy
WABC—World News Tonight
WJZ—Sunday Evening at Tommy Dorsey's
CFRB—Invitation to Learning
8:30 CBL—British West Indies
WABC—Crime Doctor
WEAF—One Man's Family
CFRB—Community Sing
WJZ—Mystery Drama
9:00 CBL—Guest of Honor
CFRB—Fred Allen
WEAF—Manhattan Merry-Go-Round
WJZ—Walter Winchell
9:30 CBL—Familiar Music
WJZ—Sing for Dough
10:00 CBL—CBC National News
WABC—Take It or Leave It
WEAF—Hour of Charm
WJZ—Good Will Hour
10:15 CBL—The Variety Hour
10:30 WABC—Report to the Nation
CFRB—Rex Frost
WEAF—Joe and Mabel
11:00 WJZ—Dept. Store News
WABC—News of the World
CFRB—Newscast
CBL—Dramatic Cameos
11:15 CBL—People, Delayed Broadcast
CFRB—Shep Fields' Orch.
WEAF—Behind the Headlines
WJZ—Glen Gray's Orch.
11:30 CBL—Radio News Reel
CFRB—Dance Orchestra
WEAF—Three Sheets to the Wind
12:00 WABC—Alvino Rey Orch.
WEAF—Alex Dreier, news
WJZ—Hawkins' Orchestra
CFRB—News Bulletins

NOTE—Radio Chart carries the programs of the major radio stations in the Peterborough Listening Area. All Programs are as accurate as the radio station program departments and the radio chart can make them. Programs subject to change without notice.

Copyrighted and Registered U.S. Pat. Office. All rights reserved.

Where You Will Find the Key Stations

CBL	CBO	CBC CBM	CKCL	NATIONAL (Red) WEAF	WHEN	WLW	WJZ	NATIONAL (Blue) WHAM	KDKA	WABC	COLUMBIA CFRB	WGR	MUTUAL WOR	WGN
[illegible]	[illegible]	[illegible]	[illegible]	[illegible]	[illegible]	[illegible]	[illegible]	[illegible]	[illegible]	[illegible]	[illegible]	[illegible]	[illegible]	[illegible]

Supreme In Quality
CANADIAN JERSEY CATTLE CLUB QUALITY PRODUCT APPROVED
The Trade Mark of Better Milk
• HOMOGENIZED
• TRADE MARKED JERSEY MILK
• STANDARD MILK
Campbell's Dairy Products
PHONE 4677
Park & Sherbrooke

PLAY WITHOUT RESTRAINT
though ruptured
EXPERT TRUSS FITTER
PRIVATE FITTING ROOM
Elliott's
REXALL DRUG STORE
Dial 3549
399 GEORGE ST.

Chocolates
Fancy Packages
Neilson's, Willard's, Lowney's, Moir's ....lb. 50c
Smokers Supplies, Magazines
Toasted Hamburgs and Hot Dogs
SUGAR BOWL
452 George St. Dial 389[illegible]

THERE'S DANGER AHEAD!

There's danger ahead if you neglect nervous fatigue and headaches due to eye strain. Find eye comfort in lenses fitted to your features.
PHONE 6795 FOR APPOINTMENT
FLORENCE M. LEACH, R.O.
Eyesight Specialist
390 GEORGE ST.

RADIO PROGRAM FOR ENTIRE WEEK, STARTING SUNDAY, JUNE 14TH

JUNE BRIDE

Give Her a gift of reflection. Something to be remembered. See our complete selection. Priced from 50c up.

HAROLD COLEMAN

House of Color Styling

PHONE 9922 336 GEORGE ST.

Rear Entrance on Market

A Treat For Your Wife

Show the "little woman" how much you appreciate her. Treat her to a "Paris" Dinner This Sunday — why not?

PARIS CAFE

415 GEORGE STREET

HOPKINS' Shoe Rebuild

We specialize in Repairing Corrective Shoes. Invisible half-soling.

WE CALL AND DELIVER

Hopkins' Shoe Rebuild

292 Charlotte St. Dial 6323

THE NEW

Churchill Restaurant

George St. at Hunter

NEW - SMART MODERN

Featuring an up-to-the-minute service. Come in and try our food and service.

Have Your Tried Our Special SUNDAY DINNER

Bring the family in this Sunday and treat them to one of our Special Sunday Dinners.

MONDAY, JUNE 15

8:00 CBL—CBC News
WJZ—Daily War Journal
8:15 CBL—Morning Devotions
WABC—Music of To-day
CFRB—Breakfast Rendezvous
8:30 CBL—Musical March Past
CFRB—The Coffee Club
WEAF—To be announced
8:45 CFRB—Keyboard Choir
9:00 CBL—News: Happy Jack Turner
CFRB—News: Musicale
9:15 CFRB—The Radio Reader
9:30 WJZ—Breakfast Club
CBL—Daily Dozen
CFRB—Four Clubmen
9:45 CBL—Maple Leaf Duo
WABC—Harvey and Dell
CFRB—Ridin' the Range
WEAF—Music Room
10:00 CBL—Wartime Shopping
WABC—Valiant Lady
CFRB—Musicale
WJZ—Dance Band Parade
10:15 WEAF—Bachelor's Children
CFRB—Wife Preservers
CBL—Wayne King's Orch.
WJZ—To-day's News with Helen Hiett
10:30 WEAF—Help Mate
WJZ—A House in the Country
CFRB—Mrs. Aitken
10:45 CBL—The Bartons
WJZ—Chaplain Jim
WABC—Woman of Courage
11:00 CBL—Monica Mugan
WJZ—Second Husband
WABC—Dancing Strings
11:15 WABC—Fletcher Wiley
CKCL—Melody Parade
CFRB—Musical Program
11:30 CBL, CFRB—Soldier's Wife
WABC—Bright Horizon
11:45 CBL—Lucy Linton
12:00 CBL—BBC News
WABC—Kate Smith Speaks
WJZ—Get-Together
12:15 CBL—Big Sister
CFRB—Farm Broadcast
WJZ—Nancy Craig
12:30 CBL—Farm Broadcast
WABC—Romance of Helen Trent
WEAF—Deep River
12:45 CFRB—Lucky Listening
WEAF—Rhymin' Time
1:00 CBL—CBC News
CFRB—News
WEAF—Mary M McBride
CKCL—Beverly Mahr, songs
1:15 CBL—Happy Gang
CKCL—Farmers Forum
WJZ—Gospel Singer
WJZ—A Prophet's Deal
CFRB—Vic and Sade
2:00 CBL—Mary Marlin
WABC—Young Dr Malone
CFRB—Our Gal Sunday

AFTERNOON

2:15 WEAF—Grimm's Daughter
CBL—Right to Happiness
WJZ—Between Book-ends
2:30 CBL—John's Other Wife
WABC—We Love and Learn
CFRB—Life Can Be Beautiful
WEAF—Guiding Light
2:45 CBL—Jack Baker, songs
CFRB—The Lone Journey
WABC—The Goldbergs
3:00 CBL—Against the Storm
WABC—David Harum
WJZ—Prescott Presents
CFRB—Helen Trent
3:15 CFRB—Swing Time
CBL—Ma Perkins
3:30 CBL—Pepper Young's Family
WJZ—Men of the Sea
WABC—One-Act Operas
3:45 WJZ—15 Minutes from Broadway
CBL—Road of Life
4:00 CBL—Smart to Save
CFRB—Four o'clock News
WJZ—Street Singer
WABC—Joey Kearns' Orch.
4:15 WABC—Victory Begins at Home
WJZ—Club Matinee
CFRB—Big Sister
4:30 CBL—Club Matinee
WABC—Spotlight on Asia
4:45 CFRB—Stars of the Week
5:00 CBL—Front Line Family
CFRB—Sweethearts of the Air
WABC—Are You a Genius?
WJZ—Thinking Out Loud
5:15 WEAF—Portia Faces Life
CKCL—Prelude to Dinner
5:30 CBL—Fiedler Conducts
CFRB—Sing Along
WEAF—The Andersons
WABC—Listen, Neighbors
5:45 CBL—News
CFRB—To be announced
WJZ—Children's Dramatic Sketch
CKCL—The Story Man
6:00 CFRB—Dinner Music
WABC—Mark Hawley, news
WJZ—Interlude in Melody
WEAF—Funny Money Man
6:15 CBL—Farm Market Report
CFRB—Claire Wallace
WABC—Hedda Hopper's Hollywood
WJZ—Joe Hasel, sports
6:30 CFRB—News
WJZ—Lum and Abner
WEAF—Music for Brazil
CBL—Wishart Campbell, songs
6:45 WABC—The World To-day
WJZ—Lowell Thomas
WEAF—Bill Stern's Sports
WEAF—Brad Reynolds
7:00 CBL—As a Matter of Fact
CFRB—Amos and Andy
WJZ—Hollywood Gossip
7:15 CFRB—Vic and Sade
CBL—Two Piano Team
WJZ—City Block

EVENING

7:30 CBL—Newsbridge
CFRB—Minuet
WEAF—Schaefer Revue
WJZ—Tango Time
WABC—Blondie
7:45 WJZ—The Jesters
CBL—Adolph Koldofsky, violinist
WEAF—H. V. Kaltenborn
8:00 CBL—Willson Woodside; Serenade for Strings
CFRB—Vox Pop
WJZ—I Love a Mystery
WEAF—Cavalcade of America
8:30 WJZ—True or False
CBL—Donald Gordon, Price Board Adms.
WABC—Gay Nineties Revue
CFRB—Double or Nothing
9:00 CBL—To be announced
CFRB—Radio Theatre
WEAF—The Telephone Hour
9:30 WJZ—Your Blind Date
CBL—Songs of the World
WEAF—Dr. I. Q.
10:00 CBL—CBC National News
WEAF—Contented Hour
WJZ—Counter-Spy
CFRB—It's a Woman's World
10:15 CBL—Science in the News
10:30 CBL—Don Turner's Orch.
WEAF—Hot Copy
CFRB—The Will to Freedom
11:00 CBL—Canadian Canterbury Tales
WABC—News Analysis
WJZ—Department Store News
11:15 CBL—Britain Speaks
WEAF—Music You Want
11:30 CBL—BBC News Reel
CFRB—Johnny Long's Orchestra
WEAF—Unlimited Horizons
12:00 CFRB—News
WJZ—Spivak's Orchestra.

TUESDAY, JUNE 16

8:00 CBL—CBC News
CFRB—News
WEAF—News; Studio X
CFRB—Breakfast Rendezvous
8:30 CBL—Musical March Past
CFRB—Christian Science Devotions
WABC—Missus Goes A-Shopping
8:45 WEAF—Jam with Your Breakfast
CFRB—Stewart Entertains
9:00 CBL—News: Happy Jack
WJZ—Woman of To-morrow
9:30 WJZ—Breakfast Club
CFRB—Four Clubmen
9:45 WABC—Harvey and Dell
WEAF—The Music Room
10:00 CFRB—Musicale
WABC—Valiant Lady
CBL—Wartime Shopping
10:15 CBL—Wayne King's Orch.
CFRB—Novatime
WEAF—Bachelor's Children
WJZ—To-day's News with Helen Hiett
10:30 CFRB—Mrs. Aitken
WJZ—A House in the Country
10:45 CBL—The Bartons
WABC—Woman of Courage
WJZ—Chaplain Jim
11:00 CBL—Monica Mugan
WABC—Mary Lee Taylor
WJZ—Second Husband
11:15 CBL—Sweet Hour of Prayer
CFRB—Dora Dean
WABC—Fletcher Wiley
WJZ—Honeymoon Hill
11:30 CBL, CFRB—Soldier's Wife
WJZ—John's Other Wife
11:45 WABC—Aunt Jenny's Stories
CBL—Lucy Linton
12:00 CBL—BBC News
CFRB—From A to Z
WABC—Kate Smith Speaks
12:15 CBL—Big Sister
WJZ—Nancy Craig
CFRB—Farm Broadcast
WEAF—Words and Music
12:30 CBL—Farm Broadcast
CFRB—The Goldbergs
WEAF—Melodies at Mid-day
12:45 WEAF—Rhymin' Time
CFRB—Newscast
1:00 CBL—News
CFRB—News; Around the Bandstand
CKCL—Brad Reynolds, songs
WEAF—Mary M McBride
1:15 CKCL—Farmer's Forum
WJZ—Gospel Singer
CBL—Happy Gang
WABC—Woman in White
1:30 CFRB—Vic and Sade
WJZ—Living in a World at War
1:45 CFRB—Road of Life
CBL—Toronto Trio

AFTERNOON

2:00 CBL—Mary Marlin
CFRB—Our Gal Sunday
WJZ—U.S. Army Band
2:15 WJZ—Between Book-ends
CBL—Right to Happiness
CFRB—The Song and the Singer
2:30 WABC—We Love and Learn
CFRB—Life Can Be Beautiful
WEAF—Guiding Light
2:45 CFRB—Lone Journey
WEAF—Hymns of All Churches
CBL—Jack Baker, songs
WABC—The Goldbergs
3:00 CBL—Against the Storm
WABC—David Harum
CFRB—Helen Trent
WJZ—Prescott Presents
3:15 CBL—Ma Perkins
CFRB—Swing Time
3:30 CBL—Pepper Young's Family
WJZ—Men of the Sea
CFRB—Home Folks Frolic
WABC—Keyboard Concerts
3:45 CBL—Road of Life
CFRB—Lucy Linton
WJZ—Southernaires
4:00 CBL—No Surplus Women
WJZ—Club Matinee
CFRB—Four O'clock News
WABC—Jerry Wayne, songs
4:15 WABC—To be announced
CFRB—Big Sister
WEAF—Stella Dallas
4:30 CBL—Club Matinee
WABC—Living History
CFRB—Stowe's Guests
WEAF—Lorenzo Jones
4:45 CFRB—Stars of the Week
WEAF—Young Widder Brown
5:00 CBL—Front Line Family
WEAF—When a Girl Marries
WJZ—Thinking Out Loud
5:15 CFRB—Lopez' Orchestra
WEAF—Portia Faces Life
5:30 CBL—Fiedler Conducts
WJZ—Flying aPtrol
CFRB—Sing Along
5:45 CBL—News
CFRB—Sports Club
WABC—To be announced
WJZ—Secret City.
6:00 CBL—Relax and Enjoy
CFRB—Dinner Music
WEAF—Funny Money Man
6:15 CBL—Market Report
CFRB—Claire Wallace
WJZ—Sports To-day
WABC—Voice of Broadway
6:30 CBL—Wishart Campbell, songs
CFRB—News; Wes McKnight
WJZ—Lum and Abner
WABC—Vera Barton, songs
6:45 CBL—BBC News
WABC—The World To-day
WJZ—Lowell Thomas
WEAF—Bill Stern's Sports
7:00 CBL—As a Matter of Fact
CFRB—Amos and Andy
WEAF—Pleasure Time
7:15 CFRB—Vic and Sade
WJZ—Tracer of Lost Persons
7:30 CBL—Newsbridge
WJZ—The Lone Ranger
WABC—American Melody Hour

EVENING

7:45 CBL—Books and Shows
CFRB—Easy Aces
8:00 CBL—Grattan O'Leary. The Choristers
CFRB—Hoedown by Ogden
WJZ—Rhumba Revue
WEAF—Johnny Presents
WABC—Are You a Missing Heir?
8:15 CFRB—Lum and Abner
8:30 CBL—Blended Rhythms
WJZ—Soldiers of God
CFRB—Fun Parade
WEAF—Horace Heidt's Treasure Chest
WABC—The Nature of the Enemy
9:00 WJZ—Famius Jury Trials
WABC—Duffy's Tavern
CFRB—Flying for Freedom
WEAF—Battle of the Sexes
9:30 CBL—Fibber McGee and Molly
WJZ—This Nation at War
CFRB—Cheers from the Camps
10:00 WJZ—Hawkins' Orchestra
WEAF—Bob Hope Variety Show
CBL—CBC National News
10:15 CBL—CBC Summer Strings
10:30 CFRB—The Nature of the Enemy
WEAF—Tommy Dorsey's Orchestra
WABC—Talk
10:45 CBL—Masterworks of the Piano
11:00 CFRB—Newscast
WJZ—Department Store News
WABC—Mark Hawley, news
11:15 CBL—Britain Speaks
CFRB—Lapp's Orchestra
WEAF—Music You Want
11:30 CBL—BBC News Reel
WABC—Alvino Rey Orch.
WEAF—St. Louis Serenade
WJZ—Biltmore Hotel Orch.
12:00 CFRB—News
WJZ—Buddy Franklin's Orchestra

CASH FOR OLD GOLD

- GOLD COIN
- GOLD FILLED PIECES
- DENTAL GOLD
- SILVER

NEW HIGH PRICES OFFERED — VALUATION FREE

WARNE'S JEWELERY

349 GEORGE ST. DIAL 5171

The Examiner Carriers have volunteered to do their bit for the Defense Program by bringing War Savings Stamps right to your home.

25c WAR SAVINGS STAMPS

This Makes it Easy For You To

SAVE ENOUGH MONEY TO BUY A WAR SAVINGS CERTIFICATE

Buy War Savings Stamps Now!

To those who ask, "What can I do to help in the present emergency" the Government answers—"Make the continued purchase of War Savings Stamps a regular part of your budget. Start now to invest in the future safety of your country." In offering these Stamps, our Carriers are co-operating with the Government—without profit or remuneration. For your convenience, you may buy one or more stamps each week—they are 25c each. You will be given an Official Folder that will hold 16 twenty-five cent War Savings Stamps that can be exchanged, for a $5.00 War Saving Certificate.

EACH WEEK you can buy from your Carrier one or more 25c War Savings Stamps. You pay him when he delivers the Stamps to you.

Fill in this Coupon and give it to your Examiner Carrier.

Order Blank for War Savings Stamps.

THE EXAMINER CARRIER:—

I want to do my bit for Canada by buying War Savings Stamps regularly. Bring them on your regular collection day.

I would like to have...... War Savings Stamps each week.

Name ....

Address ....

....

RADIO CHART The Peterborough Examiner SATURDAY June 13

RADIO PROGRAM FOR ENTIRE WEEK, STARTING SUNDAY, JUNE 14TH

WEDNESDAY, JUNE 17

8:00 CBL—CBC News
CFRB—News, Jim Hunter
WEAF—News; Studio X
8:15 CBL—Morning Devotions
WABC—Music of To-day
8:30 CBL—Musical March Past
WABC—Missus Goes a-Shopping
CFRB—Melody Men
8:45 CFRB—Waltz Time
WABC—Woman's Page
9:00 CBL—News; Happy Jack
WJZ—Woman of To-morrow
CFRB—News and Musicale
9:15 CFRB—Radio Reader
WEAF—Knights of the Road
9:30 WJZ—Breakfast Club
CFRB—Four Clubmen
CBL—Daily Dozen
9:45 CBL—Piano Duo
WABC—Harvey and Dell
10:00 CBL—Wartime Shopping
CFRB—Musicale
WJZ—Dance Band Parade
10:15 WABC—Stories America Loves
CFRB—Wife Preservers
WJZ—News with Helen Hiett
10:30 CFRB—Mrs. Aitken
WABC—Stepmother
10:45 CBL—The Bartons
WJZ—Chaplain Jim
11:00 CBL—Monica Mugan
CFRB—Homecrafters
WJZ—Second Husband
11:15 CBL—Master Musicians
WJZ—Honeymoon Hill
CFRB—Dora Dean
WEAF—Vic and Sade
11:30 CBL, CFRB—Soldier's Wife
WABC—Bright Horizon
CFRB—Soldier's Wife
11:45 CBL—Lucy Linton
CFRB—Musical Make-up
12:00 CBL—BBC News
CFRB—From A to Z
WABC—Kate Smith Speaks
12:15 CBL—Big Sister
CFRB—Farm Broadcast
WEAF—Words and Music
12:30 CBL—Ontario Farm Broadcast
CFRB—The Goldbergs
12:45 CFRB—Newscast
WEAF—Rhymin' Time
CKCL—Siesta
1:00 CBL—News
CKCL—Beverly Mahr, songs
WEAF—Mary M. McBride
1:15 WJZ—Gospel Singer
CBL—The Happy Gang
1:30 CFRB—Vic and Sade
WJZ—Meeting New Emergencies
1:45 CFRB—Road of Life
WJZ—Vincent Lopez' Orch.

AFTERNOON

2:00 CBL—Mary Marlin
CFRB—Our Gal Sunday
WEAF—Light of the World
2:15 CBL—The Right to Happiness
WEAF—Grimm's Daughter
WJZ—Between the Book-ends
2:30 CBL—John's Other Wife
CFRB—Life Can Be Beautiful
WEAF—Guiding Light
2:45 CFRB—Lone Journey
WEAF—Hymns of All Churches
CBL—Jack Baker, songs
3:00 CBL—Against the Storm
CFRB—Romance of Helen Trent
WJZ—Prescott Presents
3:15 CFRB—Swing Time
CBL—Ma Perkins
3:30 CBL—Pepper Young
CFRB—Columbia Concert Orchestra
WJZ—Men of the Sea
3:45 CBL—Road of Life
WJZ—15 Minutes from Broadway
4:00 CBL—News; Ethelwyn Hobbes
WJZ—The Street Singer
WABC—Cheskin's Orch.
4:15 CFRB—Big Sister
WEAF—Stella Dallas
WJZ—Club Matinee
WABC—Victory Begins at Home
4:30 CBL—Club Matinee
WABC—Children Also Are People
WEAF—Lorenzo Jones
4:45 CFRB—Musical Magic
WEAF—Young Widder Brown
WJZ—Face of the War
5:00 CBL—Front Line Family
WABC—Are You a Genius?
WJZ—Thinking Out Loud
5:15 CFRB—Sammy Kaye's Orchestra
WEAF—Portia Faces Life
CBL—Songs for You
5:30 CBL—Fiedler Conducts
CFRB—Sing Along
WEAF—The Andersons
WABC—Listen, Neighbor
5:45 CBL—News
CFRB—To be announced
WJZ—Secret City.
6:00 CFRB—Dinner Music
WJZ—Interlude in Melody
CBL—Relax and Enjoy
6:15 CBL—Farm Market Report
CFRB—Claire Wallace
WABC—Hedda Hopper's Hollywood
WJZ—Sports To-day
6:30 CBL—Wishart Campbell, songs
WJZ—Song Clinic
WEAF—Hollywood News Girl
6:45 WEAF—Bill Stern's Sports
WABC—The World To-day
WJZ—Lowell Thomas
7:00 CBL—As a Matter of Fact
CFRB—Amos and Andy
WEAF—Pleasure Time
7:15 CBL—Two Piano Team
CFRB—Vic and Sade
WEAF—News of the World
WJZ—Tracer of Lost Persons
7:30 CBL—Newbridge
WJZ—The Lone Ranger
CFRB—United We Sing

EVENING

7:45 CBL—Question Box
WEAF—H. V. Kaltenborn
CFRB—Easy Aces
8:00 CBL—Willson Woodside, Drama
WEAF—Adventures of the Thin Man
WJZ—Quiz Kids
WABC—Nelson Eddy
8:30 CBL—Canadian Grenadier Guards Band
CFRB—Band Wagon
WABC—Dr Christian
WEAF—Uncle Walter's Dog House
WJZ—Manhattan at Midnight
9:00 CBL—Farm Service Force
WEAF—Time to Smile
CFRB—Shirley Temple
9:30 CFRB—Treasure Trail
WJZ—Cab Calloway's Quizizcale
CBL—Curtain Memories
WABC—Ransom Sherman
10:00 CBL—CBC National News
WEAF—Kay Kyser's Musical Quiz
CFRB—Great Moments in Music
WJZ—Three Thirds of a Nation
10:15 CBL—Canada Marches
10:30 WABC—Suspense
10:45 CBL—Tunes for To-day
WJZ—The Texas Rangers
11:00 WEAF—George Putnam, News
CFRB—News
WJZ—Department Store News
11:15 CBL—Britain Speaks
CFRB—Frankie Masters' Orchestra
WEAF—Music You Want
11:30 CBL—BBC Radio News Reel
WEAF—Author's Playhouse
CFRB—Dick Jurgen's Orchestra
12:00 CFRB—News Bulletins
WABC—Claude Thornhill's Orchestra.

THURSDAY, JUNE 18

8:00 CBL—CBC News
WEAF—News; Studio X
CFRB—News, Jim Hunter
8:15 CBL—Morning Devotions
CFRB—Milton Charles, Organ
WABC—Music of To-day
WJZ—Radio Rendezvous
8:30 CBL—March Past
WEAF—To be announced
CFRB—Christian Science Devotions
8:45 CFRB—Stewart Entertains
WABC—Woman's Page
CKCL—Larry Adler
9:00 CBL—News; Happy Jack
CFRB—News and Music
WJZ—Woman of To-morrow
9:15 CFRB—The Radio Reader
CBL—Knights of the Road
9:30 CFRB—Four Clubmen
CBL—Daily Dozin'
WJZ—Breakfast Club
9:45 CBL—Piano Duo
WABC—Thus We Live
10:00 CFRB—Musicale
WABC—Valiant Lady
WJZ—Dance Band Parade
CBL—Wartime Shopping
10:15 CBL—Wayne King's Orch.
CFRB—Novatime
WJZ—News with Helen Hiett
10:30 CFRB—Mrs. Aitken
WEAF—Help Mate
WJZ—A House in the Country
10:45 WABC—Woman of Courage
CFRB—Musical
WJZ—Chaplain Jim
11:00 CBL—Monica Mugan
CFRB—Homecrafters
WJZ—Second Husband
WABC—Mary Lee Taylor
11:15 CBL—Sweet Hour of Prayer
WEAF—Vic and Sade
WJZ—Honeymoon Hill
CFRB—Dora Dean
11:30 CBL, CFRB—Soldier's Wife
12:00 CBL—BBC News
CFRB—From A to Z
12:15 CBL—Big Sister
CFRB—Farm Broadcast
WEAF—Words and Music
12:30 CBL—Ontario Farm Broadcast
CFRB—The Goldbergs
WEAF—Deep River Boys
12:45 CKCL—Acordiana
WEAF—Rhymin' Time
CFRB—Newscast
1:00 CBL—News
WJZ—From Washington
WEAF—Mary M. McBride
1:15 CBL—The Happy Gang
WJZ—Gospel Singer
CFRB—Around the Bandstand
1:30 CFRB—Vic and Sade
CKCL—Sketches in Melody
WJZ—Keep Up Your Courage
1:45 CFRB—Road of Life
2:00 CBL—Mary Marlin
CFRB—Our Gal Sunday

AFTERNOON

2:15 CBL—The Right to Happiness
WJZ—Between Book-ends
WEAF—Grimm's Daughter
2:30 CBL—John's Other Wife
WEAF—Guiding Light
CFRB—Lone Journey
2:45 CBL—Jack Baker, songs
WJZ—Jack Baker, songs
WABC—The Goldbergs
3:00 CBL—Against the Storm
CFRB—Romance of Helen Trent
WJZ—Prescott Presents
WABC—David Harum
3:15 CBL—Ma Perkins
CFRB—Swing Time
CKCL—For Music's Sake
3:30 CBL—Pepper Young
WJZ—Men of the Sea
WABC—U S Navy Band
3:45 CBL—Road of Life
WJZ—15 Minutes from Broadway
4:00 CBL—News; A Hiking Holiday
WABC—Jerry Wayne, songs
WJZ—Club Matinee
4:15 CBL—Program Bulletins
WEAF—Stella Dallas
WABC—To be announced
4:30 CBL—Club Matinee
CFRB—Lesley Stowe's Guests
WEAF—Lorenzo Jones
WABC—Highways to Health
4:45 CFRB—Voice of Memory
WEAF—Young Widder Brown
WJZ—Face of the War
5:00 CBL—Front Line Family
WJZ—Thinking Out Loud
WABC—Are You a Genius?
5:15 CFRB—Shep Fields' Orch.
WEAF—Portia Faces Life
5:30 CBL—Fiedler Conducts
CFRB—Sing Along
WJZ—Flying Patrol
5:45 CFRB—Sports Club
WABC—Scattergood Baines
6:00 CBL—Relax and Enjoy
WEAF—Funny Money Man
CFRB—Dinner Music
6:15 CBL—Farm Market Report
WABC—To be announced
CFRB—Claire Wallace
6:30 CBL—Wishart Campbell, songs
WEAF—America's Children
WJZ—Lum and Abner
6:45 CBL—BBC News
WEAF—Bill Stern, sports
WABC—The World To-day
WJZ—Lowell Thomas
7:00 CBL—As a Matter of Fact
CFRB—Amos and Andy
WEAF—Pleasure Time
7:15 CFRB—Vic and Sade
WJZ—Tracer of Lost Persons
WABC—Glen Miller's Orch.
CBL—Two Piano Team

EVENING

7:30 CBL—Newbridge
WABC—Maudie's Diary
WEAF—Al Pearce and His Gang
7:45 CBL—East Coast Reporter
CFRB—Easy Aces
8:00 CBL—Penny's Diary
CFRB—Hoedown
WABC—Death Valley Days
WEAF—Post Toasties Time
WJZ—Tintypes
8:15 CFRB—Lum and Abner
8:30 CBL—The Aldrich Family
CFRB—The Jim Backus Show
WJZ—Sur Les Boulevards
9:00 CBL—The Music Hall
CFRB—Stars of To-morrow
WJZ—Town Meeting of the Air
WABC—Major Bowes' Amateurs
9:30 WABC—Big Town
CFRB—Bert Niosi Orch.
10:00 CBL—CBC National News
WABC—The First Line
WEAF—Rudy Vallee Show
WJZ—Bats in the Belfry
10:15 CBL—Promenade Symphony
10:30 WEAF—Keeping Up With Rosemary
CFRB—Nocturne
11:00 WABC—Mark Hawley, news
CFRB—News
WJZ—Department Store News
11:15 CBL—Britain Speaks
WEAF—The Sounding Board
CFRB—Alvino Rey Orch.
11:30 CBL—BBC Radio News Reel
CFRB—Dick Jurgen's Orch.
WEAF—Nocturne
12:00 WJZ—Spivak's Orchestra

Come in and have us examine your eyes! If you need glasses, we'll fit them to you quickly, accurately, scientifically. You'll enjoy the comfort of unstrained eyes and you'll actually enhance your appearance with properly fitted frames.

Lewis OPTICAL CO.

345 George St. Phone 8843

Capitol Taxi

Dial 3539

IT IS A FACT

Some of you have tried this reliable service. Why not tell your friends.

We are here to serve you at all hours.

14 safe, courteous drivers at your service.

GIVE US A TRIAL

ROOM AND BOARD

—By Gene Ahern

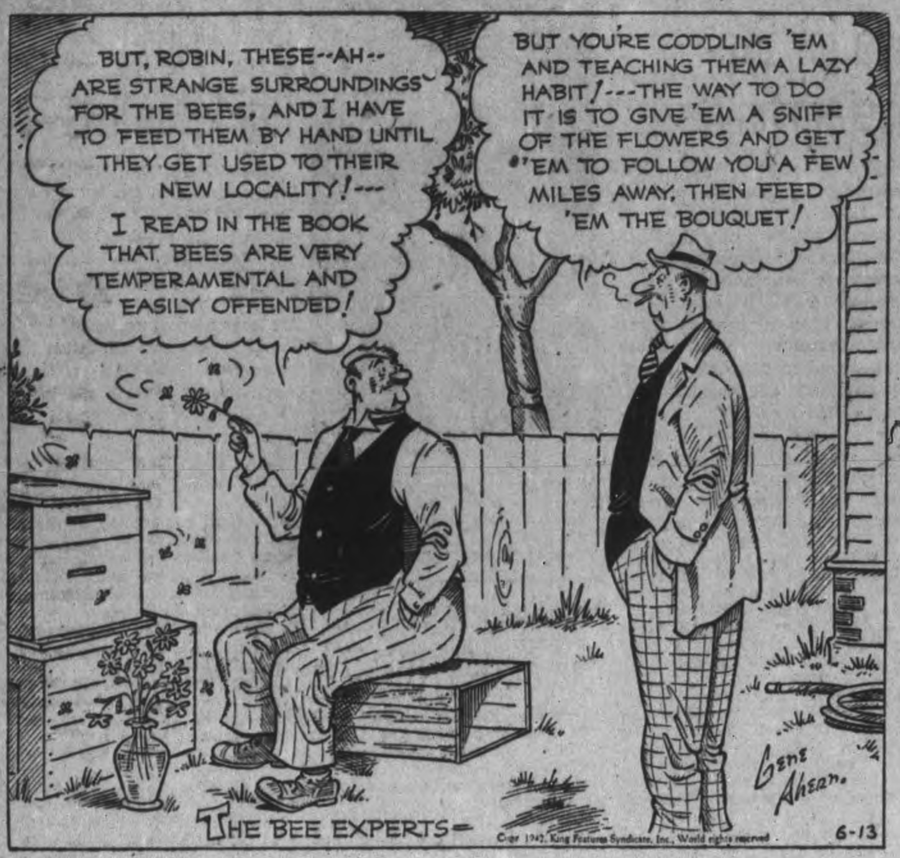

LI'L ABNER

—By Al Capp

HENRY

—By Carl Anderson

DONALD DUCK

—By Walt Disney

BLONDIE

—By Chic Young

MUGGS AND SKEETER

—By Wally Bishop

BRICK BRADFORD

—By William Ritt and Clarence Gray

TILLIE THE TOILER

—By Russ Westover

SCOTT'S SCRAP BOOK

—By R. J. Scott

Copr. 1942, King Features Syndicate, Inc., World rights reserved

Home Service

Thrill Bride-To-Be With Clever Shower—It's Simple

"Beauty-Glamour Shower a Hit

Any bride-to-be would be delighted with this clever "Beauty-Glamour" shower giving her cosmetics, pretties! And for you, the hostess, it's simple.

You plan a luncheon with your centrepiece a be-ribboned cellophane parasol, half open and half hiding the gifts. Its topknot is of pink carnations which you attach with Scotch tape.

First thrill is the powder-puff "corsage" the bride finds at her place. You make this easily, as our diagram shows. Cut a triangle from a lace-paper doily and overlap and paste the cut edges. Wires through the puffs act as "stems" and bows at the wire tips give "flower" centres. Trailing satin ribbons at wire ends hold perfume nips.

Next the guest of honor discovers her surprises under the parasol, all wrapped in pink, tied with white ribbons and sprigs of lilies of the valley! The gifts may be powder, perfume, a lace nightgown—all for glamour!

You'll find complete plans for this and other novel bridal showers in our new 32-page booklet. Also has clever ideas for engagement announcements, stork showers, birthday parties. Suggests invitations, menus, games.

For your copy of "Announcements, Showers and Birthday Parties," send 15 cents in coins or stamps to The Peterborough Examiner Home Service. Be sure to write plainly your Name, Address, and the Name of booklet.

BARCLAY ON BRIDGE

WRITTEN FOR THE EXAMINER

By SHEPARD BARCLAY

"The Authority on Authorities"

NOBODY IS INFALLIBLE

EVEN THE greatest players make terrifically illogical mistakes. National championships are decided sometimes by errors which are so childish that they would be a discredit to players of below average grade, in both the bidding and the playing. When a Bridge addict gets so that he can keep his slips at a minimum, then he is in the advanced class, even though he still makes them once in a while.

North: ♠ 8 ♥ A Q 8 7 6 3 ♦ J 9 6 2 ♣ 8 5

West: ♠ K Q 7 5 2 ♥ 9 4 ♦ 10 7 4 3 ♣ 10 2

East: ♠ J 4 ♥ K J 10 5 2 ♦ 8 ♣ A Q 7 4

South: ♠ A 10 9 6 3 ♥ None ♦ A K Q 5 ♣ K J 9 6

(Dealer: East. East-West vulnerable.)

East	South	West	North
1 ♥	Dbl	Pass	Pass
2 ♣	Dbl	2 ♦	Dbl
2 ♥			

When North failed to double that 2-Heart bid, the Vanderbilt Cup went out the window as far as his side was concerned. The contract was set four tricks, not doubled, for a score of 400 points, exactly the same number as got scored at the other table, where North played it at 3-No Trumps, and took exactly nine tricks.

If North had doubled that, the score would have been 1,100 points instead of 400, a gain of 700 caused by the double. Since the match was lost by a smaller margin than that, it settled the issue.

Don't make the mistake of looking up the facts from the record to see what were the two teams playing in the Vanderbilt Cup final this season. The hand did not occur this season, but was several seasons ago. Each team was made up entirely of players ranking among the world's greatest, and this deal has been kept secret by all concerned until now to protect the reputation of the fine fellow who went wrong. It is pretty sure that nobody can trace who it was, so it is released.

* * *

Your Week-End Lesson

Is there ever a time when you should lead the singleton king of a suit which has not been bid by either side? If so, can you construct or recall an example of it?

Distributed by King Features Syndicate, Inc.

Bridgenorth News

Mrs. W. B. Manning entertained group B of the George Street United Church W. M. S. on Wednesday afternoon. Rev. and Mrs. Renshaw who were former members of George Street and now at a mission field in the Manitoulin Islands were present. Mr. Renshaw was the guest speaker at the meeting.

Pte. Raymond Nicholls underwent an operation at Petawawa recently.

Pte. Elwood Chamberlain of Ottawa spent the past week end with Mr. and Mrs. Sam Bell.

Mr. and Mrs. Louis Fry of Toronto were guests of the latters parents over the week end.

Mr. and Mrs. H. Telford and Mr. and Mrs. W. Sage were in Ottawa recently and called on Brigadier and Mrs. McElhiney.

Mr. and Mrs. A. K. Nicholls were called to Toronto due to the death of the latters brother-in-law, Mr. Jos. Vansickle.

Miss Maybel La Drew of Hamilton is the guest of her sister Mrs. Theodore Nicholls.

Miss Ruth Glover has returned to her home at the close of the term of Hatfield College in Cobourg.

Phoenicians were the first important commercial seafarers.

Hun-Born Soldier Imprisoned As Dangerous

BARRIE, June 13—Described by the Crown as a "potential danger," Eric Horace Brandt, a German-born soldier in the Canadian Active Army, yesterday was sentenced to two years in the penitentiary on a charge of being in possession of a registration card not his own. He was sentenced to a concurrent term of twelve months for failing to register as an alien.

When arrested Brandt was serving with the A-9 Canadian Armored Corps (Advanced) at Camp Borden. He was enlisted under the alias of Reuben Schilski, a friend from North Battleford, Sask., whose registration card was found in his possession.

Constable James N. Clish, R.C.M.P, Toronto, told the court that Brandt was born in Germany and came with his parents to Canada in 1929 After war broke out he enlisted in the Canadian Army while living with his family at Lashtown, Sask., in February 1940, but was discharged in June, 1940, on a nominal excuse of being under age. At that time he was suspected of being pro-Nazi.

Witness stated that in November, 1941, he received permission to move to Vancouver, but turned up later at North Battleford, Sask., stayed overnight with a friend, Reuben Schilski, took the friend's registration certificate and enlisted at Lloydminster under that name. His father is believed to be in the German Army.

The accused, of slight build and normal appearance, told of his actions since 1927, when he claimed his family came to Canada.

He said he had been notified to return to Germany before war broke out with the assurance that after six months in labor camps and two years in an army camp, he would be allowed to return to Canada, but he had decided to stay here. He had written asking for a guarantee of return but had received no reply.

To a question of Crown Attorney Frank Hammond he stated that he had not taken the matter seriously, but could easily have gone back to the German Army if he had wished.

Senior Officers Of R.C.A.F. Libyan Squadron

A Royal Canadian Air Force fighter squadron recently arrived in the Middle East to help knock the Axis out of desert skies. Although many Canadians already are serving in Libya and Malta with the R.A.F., these were the first to move to that theatre of war as a complete R.C.A.F. unit. Senior officers of the squadron included those pictured ABOVE (LEFT to RIGHT), Flight Lieutenant F. B. "Brad" Foster, Montreal, flight commander; Squadron Leader Paul B. Pitcher, Montreal, commanding officer; Flight Lieutenant W. H. Pentland, Calgary, flight commander, and Flying Officer J. M. Rutherford, Montreal, adjutant.

Joy in Sing Sing Three Stars All Come Back

By JAMES T. CARTER
Associated Press Staff Writer

OSSINING, N.Y., June 13 (AP)—Within the dismal gray walls of Sing Sing prison there was rejoicing today because . . . Jerome Milner is back, Patrick Dealey is back, Charles Markham is back.

Everyone is happy, for isn't Milner one of Sing Sing's all-time baseball stars? In fact, doesn't he possess a prison life-time batting average of .450. Isn't he back under a 15-30 years' contract, and for nothing.

And Dealey—there's a popular fellow if ever there was one. Patrick, beloved in years past as an entertainer de luxe, drew the choicest notices of all performers with his appearance 20 years ago in the Sing Sing musical comedy "Honey Girl."

The notices cited Patrick's disappearance as well as his appearance, for Dealey, costumed as a woman for the play, mingled with visitors afterward and simply walked out. He was caught two years later.

Markham, third member of the well-known Sing Sing trio, would be hailed in any jail, his ready wit and all-round good-fellowship helping alleviate the dull routine of prison life.

All three are "home" again and expect to spend quite some time around the old hangout.

The three pals got a little homesick a couple of months ago and stuck up a Greenwich Village bar.

A remote-control Juke-box telephone operator received the alarm from a bar patron and flashed it to police, who found the trio sauntering along a few blocks from the tavern.

Yesterday Judge Owen Bowen passed out these sentences:—

Milner—15 to 30 years for his third felony offence.

Dealey—15 years to life as a fourth offender.

Markham—Same as Dealey.

Senator Urges Eye for Eye System on Nazis

OTTAWA, June 13—(CP).—The Senate Friday heard a proposal that Allied air superiority be used to demolish a German village for each village in Occupied Europe demolished by Nazi forces.

Senator A. K. Hugesson (Lib., Quebec) called the Senate's attention to newspaper reports of the total destruction of a Czech village. The action was an "obscene crime," Senator Hugesson said

He suggested that a proposal made by a newspaper columnist (Dorothy Thompson) should be followed and widespread warning given by radio that a German village in an area to be named was to be destroyed.

This village should then be wiped out by air action, and the fact again given wide radio publicity, with the warning it would be repeated if similar action were again taken by Nazi authorities.

"These people are our allies," Senator Hugesson said of the Czechs. "We count on them now and we will count on them more when we invade Europe. They have a right to count on us."

Senator J. A. Calder (Con., Saskatchewan) expressed thorough sympathy" with the proposal.

"This horror that is taking place is worse than gas," he said. "We don't like the idea of revenge, but how is it going to be stopped unless these people are taught a lesson?

"It will go from bad to worse; it has already."

Joins General Motors

T. R. Elliott, whose appointment as public relations manager of General Motors of Canada, Limited, is announced today from Oshawa. Mr. Elliott is widely known as an advertising executive, writer and former newspaper man.

MacArthur Day

WASHINGTON, June 12. —(AP)—President Roosevelt told a press conference on Friday he had signed legislation making Saturday MacArthur day in honor of the United Nations Commander in the southwestern Pacific theatre of war.

He said the measure met with his full approval.

Asked his views on the general principle of honoring a living hero, Mr. Roosevelt replied that he thought it was a good thing occasionally. He added that he was receiving Saturday 15 living heroes and he thought that was much better than seeing dead ones.

Superannuation Of $17,040 Paid Baptists

HAMILTON, Ont., June 13 (CP)—The superannuation board distributed $17,040 last year, it was reported at the Ontario-Quebec Baptist Convention this morning in James Street Baptist Church.

The Board's report said this was the largest amount expended in any year since the superannuation fund was set up. Gifts from the church amounting to $4,268.76 and income from investments totalling $14,417.00 were reported.

The report of a commission on superannuation was considered by the convention this morning. The commission was created by the executive committee to survey the whole field of superannuation and to draft plans for more adequate provision for retired ministers, missionaries and employees.

The commission recommended placing all retiring payments under the superannuation board.

It was pointed out that in the past each board handled its own retirement program and that uniformity was lacking.

F.D.R. To Broadcast

WASHINGTON, June 13—(CP).—President Roosevelt will make a 10 minute radio talk Sunday evening in observance of United Nations Day, it was announced here yesterday.

He will speak from 5.50 to 6 p.m. E.D.T.

CHEX Radio Broadcast

SATURDAY, JUNE 13

6.00—Canadian Press News
6.10—Ivoriettes
6.15—Listen To Leibert
6.30—Laugh Parade
6.45—Ballad Time
7.00—Canadian Press News
7.05—Sportscast
7.15—Shall We Waltz
7.30—Studio Party
8.00—Canadian Press News
8.05—Music By . . .
8.30—Barn Dance
9.00—C.P. News
9.05—Concert Hall
9.30—As You Like It
10.00—News
10.05—War Commentary
10.15—Riding the Range
10.30—Make Believe Ballroom
11.00—News
11.10—Organettes
11.15—God Save the King

SUNDAY, JUNE 14

8.59—O Canada
9.00—Canadian Press News
9.15—Military Band
9.45—Southland Singers
10.00—Canadian Press News
10.05—Sunday Song Service
10.30—Boston Pops
11.00—Canadian Press News
11.05—Strictly Sweet
11.30—Words and Music
12.00—Canadian Press News
12.15—Exclusively Yours
12.30—War Commentary
12.45—Chapel Chimes
1.00—Canadian Press News
1.05—Nazarene Gospel Service
1.30—Organ Memories
2.00—Canadian Press News
2.05—Salute To Britain
2.30—Pentecostal Tabernacle
3.00—Canadian Press News
3.05—Dance Parade
3.30—Victor Album
4.00—Canadian Press News
4.05—Hit Parade
4.30—Salon Strings
5.00—Canadian Press News
5.05—Bethany Tabernacle
5.30—Melodic Portraits
5.45—Musical
5.50—President Roosevelt
6.00—Canadian Press News
6.05—Listen To Liebert
6.15—Academy Award Drama
6.45—Diamond Dramas
7.00—C.P. News
7.05—Richard Tauber Sings
7.15—Wonder of Vision
7.30—Salvation Army
8.00—Canadian Press News
8.05—Accordiana
8.15—Music By Martin
8.30—Memories and Melodies
9.00—C. P. News
9.05—Patterns in Black and White
9.15—Aloha Land
9.30—Concert Hall
10.00—Canadian Press News
10.05—Lew White and Ensemble
10.30—Tunes For Tonight
11.00—C.P. News
11.10—Organettes

MONDAY, JUNE 15

7.30—O Canada
7.35—Farm Fair and News
7.45—Morning Cheer
8.00—C.P. News
8.10—Hit of the Day
8.15—Toast and Coffee
8.45—Morning Devotions
9.00—C.P. News
9.05—Tops In Pops
9.30—Here Comes the Band
9.45—Master Singers
10.00—C.P. News
10.05—Accordiana
10.15—Petite Musicale
10.30—Stars Over Hollywood
10.45—Coming Events
11.00—C.P. News
11.05—Organettes
11:15—Port Hope Salute
11.45—Parade of Bands
12.00—News of Hollywood
12.15—Musical Sketches
12.30—C P. News
12.40—Rhythm Roundup
12.45—Farm Folks Hour
1.00—C.P. News
1.05—Farm Folks Hour
1.30—Song Shop
1.45—Talking Drums
2.00—C.P. News
2.05—Make Believe Ballroom
2.30—Presenting
3.00—C.P. News
3.05—Melody Matinee
3.30—Sincerely Yours
3.45—Irene Quinlan
4.00—C.P. News
4.05—Melodies in Varied Moods
4.15—Marching to Victory
4.30—Fourteen-Thirty Club
5.00—C.P News
5.05—Lindsay Salute
5.45—Melody Parade

Bonarlaw News

Ruth Petherick, sid year old daughter of Mr. and Mrs Fred Petherick, was admitted to the Sick Children's Hospital, Toronto, on Monday. She had her arm broken early this spring and has not been able to use her hand, so was advised to go to Toronto for treatment.

Mrs. John S. McKeown is quite ill at the home of her sister, Mrs. Allen Watson, Campbellford.

OUR WORK . . .
Has brought us many grateful, appreciative comments of which we are proud.
Phone 8184
THOS. J. LANE and SON
FUNERAL DIRECTORS
243 Hunter St.

Hostess Tea Held By Cavan Institute

CAVAN, June 13 — (EN).—The annual hostess tea, under the auspices of Cavan Women's Institute, was held on Tuesday afternoon in Cavan Community Hall. The president, Mrs. Mervin Smith, and the secretary, Mrs. Charlie Smith, extended a hearty welcome to the more than one hundred and twenty-five guests in attendance.

The platform was decorated with baskets of fragrant summer flowers, and the two long hostess tables in the centre of the hall had lovely baskets of flowers on the white table clothes. Pouring tea were: Mrs. Archie Kennedy, Mrs. R. S. Staples, Mrs. Robert Howden, and Mrs. J. D. Hunter,and the tea assistants were Mrs. Ralph Staples and Mrs. Ray Syer. Mrs. H. Snider made the tea.

Mrs. Norman Braithewaite acted as cashier and Mrs. Ida Keegan showed the guests to their seats. They sat in rows up and down the hall. Those who helped to serve were Misses Barbara Argue, Norma Gillis, Elaine Argue, Mary Richards, Bernice Hibbard, and Dorothy Armstrong, Mrs. M. Byers, Mrs. Milton Carr, Mrs. Melville Carr, Mrs. Bill Howden, Mrs. Mervin Smith, Mrs. Charles Smith, Mrs. E. L. Armstrong, Mrs. Alex Miller and others. The president, Mrs. Melvin Smith, opened program by welcoming all the guests and thanking them for attending in such a large number. The program opened with the singing of "O Canada"; Fraser Carr sang Mother MaCree," and "Shortnng Bread," accompanied by Mrs. V. R. Hunter; Miss Jean Fairburn, of Ida, gave two readings, "Lavinski at a Wedding" and "It was another Man;" a piano solo was given by little Sylvia Hunter, daughter of Mr. and Mrs. R. V. Hunter, who was gold medalist at the last Durham County Musical Festival; a violin solo, by Miss Bernice Hibbard, accompanied by Mrs. A. Kennedy; and two more interesting readings by Miss Fairburn.

The program closed with "God Save The King," after which the tea was served. Over thirty dollars was realized from the tea.

MORE ABOUT—

No Upset Looms

Continued from Page 1

use of photographs of documents as evidence.

The Senate then adjourned until July 14, although adjournment is subject to a previous provision under which the Upper House may be summoned at the call of the Speaker.

Pass Supply Bill.

Durin gthe abberviated House of Commons sitting, the House also voted Finance Minister Ilsley the supply bill for $19,952,242.

Four speakers participated in the conscription debate, three Liberals and one Conservative Brooke Claxton (Lib. Montreal-St Lawrence-St. George), supported the bill and made a plea for better understanding of the French-Canadian state of mind.

E E. Perley, (Con, Qu-Appelle) said he would follow the lead of Conservative House Leader Hanson and vote for second reading of the gill but would seek to have it altered in committee so that mandatory provisions calling for immediate conscription of manpower and wealth might be inserted

J. A. Crete (Lib. St. Maurice-Lafleche) and L. Dubois (Lib. Nicolette-Yamaska) who both spoke in French, opposed the bill and promised to vote against it because they said they did not believe conscription would ad the war effort but would disturb national unity

Few Members Attend

In contrast to the well-filled galleries and full attendance of members which marked the first two days of debate, the House yesterday often had less than 50 members in their seats and the galleries were sparsely populated.

Mr. Crete contended that conscription would destroy national unity and weaken enthusiasm of the Canadian people for the war effort.

He said the youth still remaining in Canada had been mobilized for the duration and questioned the advisability of considering conscription for overseas service at a time when "we are menaced by the enemy."

Mr. Claxton, representing a constituency which gave an affirmative vote on the plebiscite which released the government from its no-conscription promises, urged French Canadians to seek with the English speaking people of the Dominion a real understanding.

Mr. Claxton said the speech Thursday of Hon. P. J. A. Cardin (Lib. Richelieu-Vercheres), who resigned his portfolios in the government as protest against the consciption enabling measure, has stressed the fact that there would be no reference to parliament when conscription is imposed, if ever, and that the people had been misled in that respect.

Fenella News

Fenella S. S. and church service will be withdrawn next Sunday, there being decoration service at Bethany church, Macklin's Settlement.

Mr. and Mrs. Cephas Brisbin are spending the summer months at their cottage at Harwood.

Mr. and Mrs. Robert McCullough of Bethesda South, visited Monday with Mr. and Mrs. Ray Eagleson, and attended Mr. Jos. Taylor's sale.

Mr. and Mrs. Norman Chestnut motored to Orono and Bowmanville on Sunday.

Chinese Lose Chuhsien

CHUNGKING, June 13. — (AP)—The Chinese conceded on Friday the loss of Chuhsien, rail centre in Western Chekiang Province, but announced recapture of Iwu, on the Chekiang-Kiangis railway, about halfway between Chuhsien and Hangchow, Northern terminus of the line.

YOU CAN STILL BUILD!
Essential Building Materials Are Still Available—
Building Costs Are Only Slightly Increased
Over recent months there has been a great deal of mis-information circulated about the cost of building and whether or not contractors can complete houses for civilian occupation—
HERE ARE THE FACTS—
1—You can still build homes under $5,000 without a license from the Controller of Construction— over $5,000 a license is necessary.
2—A contractor can still get all materials necessary for home construction
In addition to the foregoing, any building which you do will help to relieve the housing shortage and thus allow out-of-town workers to find accommodations.
Building Loans Under The National Housing Act Are Still Available
General Hardware—Jap-A-Lac
At Chown Hardware you'll find everything from Building Necessities to Grass Seed. The thousand and one different articles that make up the stock of a modern up-to-date hardware store.
A FULL LINE OF JAP-A-LAC THE TIME TESTED PAINT & ENAMEL
Roofing, Screen Doors, Hinges and Locks, Garden Tools, Sporting Goods, Machine Tools, Rifles
Everything in KITCHENWARE from CUPBOARD CATCHES to PYREXWARE
HUBERT CHOWN HARDWARE
See the Following Dealers for Your House Building Essentials
ADAMSON & DOBBIN — Plumbing, Heating, Sheet Metal — 175 SIMCOE ST. PHONE 7343
HUBERT CHOWN HARDWARE — Hardware - Jap-A-Lac — 417 GEORGE N. PHONE 6186
GRANT & LOUCKS CO. LIMITED — Electrical Supplies — 418 George St. Phone 5745
PETERBOROUGH LUMBER CO. LTD. — Lumber and Building Supplies — 163 HUNTER W. PHONE 4655
REHILL FUEL AND BUILDERS SUPPLY — Builder's Supplies — 810 WOLFE ST. PHONE 5401
BEAVER LUMBER CO. LTD. — Lumber and Building Supplies — AT GEORGE ST. WHARF PHONE 4638
J. A. GIBBS — Real Estate — Money to Loan — 141 HUNTER ST. PHONE 3843
O. J. HAYWARD — Builder and Contractor — 195 O'Carroll St. PHONE 3120
SCARFE & CO. LIMITED — Paint Dealers — 160 HUNTER W. PHONE 5488

Weather
Fair; Cool tonight

Evening Examiner

Peterborough

FINAL
LAKESHORE AND CITY EDITION

VOL. LXXXV, No. 139 PETERBOROUGH, MONDAY, JUNE 15, 1942 ★★ PRICE THREE CENTS

SOVIET BLACK SEA FLEET BRINGS SEVASTOPOL AID

Rommel Slashes to Isolate El Gazala

Rome Claims 7 Ships In 2 Convoys

Hot Air, Naval Scrap Off Sardinia Said Still Raging

ROME (From Italian Broadcacts), June 15 (AP) — A battle between Italian Italian warplanes and one of two strongly protected eastbound British convoys negotating the perilous passage between Africa and Sardinia was reported by the Italian high command today. The Italians claimed the sinking of two cruisers and a destroyer and damage to five other warships, including an aircraft carrier and a battleship.

(In London British authorities declined to comment on the Italian accounts.)

The Italians asserted these blows were struck yesterday when Italian torpedo planes, bombers and fighters swarmed upon one convoy protected by two aircraft carriers and other warships, and the action was resumed early today. The special communique identified the warships only as "enemy" vessels. However, a little earlier the regular high command communique had told of "violent air and naval action with two large, strongly-escorted British convoys."

Sunk: two cruisers, one destroyer, four steamships.

Heavily damaged by repeated torpedoes and bombs: an aircraft carrier, a battleship, two cruisers, a destroyer, four steamships.

In the running battle the Italians

ROME CLAIMS

(Continued on Page 2, Column 2)

Four US Bombers Down In Turkey

LONDON, June 15—(CP)).—Official silence which cloaked the mission of four United States bombers reported forced down last Friday in Turkey tended to confirm the belief expressed in many quarters here today that the United States has opened a new air front in the eastern Mediterranean to blast the Axis from the rear.

Observers said if the bombers had been on a routine ferry flight to Russia, India or China a quick announcement of their purpose probably would have been forthcoming.

Three sources said the reports that each of the big bombers had a full crew also seemed to preclude the ferry theory and supported speculation that the planes were operating from a United Nations air base for attacks against Germany in the Balkans and perhaps on the southwestern Russian front.

No U.S. Action.

WASHINGTON, June 15—(AP).—State Secretary Cordell Hull said today that no representation would be made to Turkey concerning the internment of 21 United States fliers who were forced to land in the neutral country last week. The international law of internment applies, he said.

U.S. Navy Obliges 2 Seamen, Returns Medals With 500-pound Bomb To Hirohito In Tokyo

NEW YORK, June 15 (AP)—The chronology of two medals:—

Oct. 9, 1908—The Emperor of Japan presented them to Master Rigger Henry Vormstein of Lakeview, N.Y., and Shipwright John Laurey of Brooklyn, seamen on the U.S.S. Connecticut when the United States battlefleet visited Japan.

Jan. 26, 1942 — Vormstein and Laurey sent them to Navy Secretary Frank Knox and asked that they be returned, attached to a bomb.

A letter from the Navy Secretary to the Chief of Bureau of Ordnance:

"Reference: (a) Your letter of Jan. 26, 1942.

"1. Through the courtesy of the war department your Japanese medal and a similar medal turned in for shipment by Shipwright John Laurey were returned to the Emperor of Japan on 18 April 1942.

"2. I am informed by the Secretary of War that the medals, attached to a 500-pound bomb, were delivered at Tokyo on 18 April 1942 by Lieut. Ted Lawson, U.S. Army, with appropriate ceremony.

"(Signed) Frank Knox."

Laurey now is at Pearl Harbor. He volunteered on the first call for civilian workers to repair damage done by the Japanese.

Bomb In Cellar Of Paris City Hall Fails To Get Nazi-Named Governor

VICHY, France, June 15—(AP).—The Paris City Hall was shaken by explosion of a small bomb in an underground passage yesterday in the latest violence aimed at occupying Germans and their French collaborators.

The explosion smashed through the floor of offices above, doing some damage, but no injuries were reported here.

Charles Magny, who was appointed Governor of Paris and Prefect of the Seine department in October, 1940, has his offices in the building. He is a former director of the Surete National, the French Secret Police.

The Paris explosion was one of a series of incidents reported during the week-end from a restless Europe.

A Stockholm dispatch said 258 Jews were shot at Gross Lichterfelde in Berlin, where execution squads worked in Hitler's blood purge of 1934. These shootings took place May 28, the day after the assassination of Rinhard (Hangman) Heydrich "Protector" of Bohemia-Moravia.

The Stockholm dispatch said execution of 15,000 Jews in Berlin, Prague and Vienna had been threatened in the event of "any plot against a single German."

A dispatch of Taas, Soviet news agency, from Geneva said there were reports Hitler in contemplating a drastic purge of his officer corps which is at odds with the Gestapo.

Main Nazi Push Not Yet Started

LONDON, June 15.—(CP)— The main German attack in Russia has not yet been started despite the ferocity of the action around Kharkov and Sevastopol, informed military quarters said today after scanning battle reports from Moscow, Berlin and Stockholm.

A general German offensive is believed impending, however, and soon Field Marshal Fedor Von Bock is expected to smash at the Russians on a 220-mile front from Kharkov to the Black Sea.

The Germans are attempting to clear their rear in the Crimea by attacking Sebastopol, but informed quarters said they might not wait for fall of that naval fortress before beginning their grand attack.

The heavy thrusts are expected to be from Kharkov and Taganrog on the Black sea and military quartes believe Von Bock's fondest dream is to smash Kharkov to Stalingrad on the Volga. He thus would cut off all the Russian armies south of Kharkov and in the Don and Donets regions, and sever Russia from her main oil supply in the Caucasus.

The vital area now is a 50-mile front near Kharkov where massed artillery appeared to be playing a larger role than heretofore. Military quarters saaid the Germans apparently were holding their main strength in reserve for a more open type of warfare.

EXTRA!

Washington (AP)—An effort by the Japanese to expand their landings in the Aleutian Islands was expected by military authorities today but whether they will try for knockout blows against important United States bases was considered debatable. Any large-scale operations well over into the waters of the western hemisphere, it was said, would certainly bring a swarm of United States army and navy bombers down upon invading ships.

British Pound Axis Rear In Libya Mix

El Adem Is Relieved; Enemy Reports Claim Acroma Cut Off

By Frank Martin,
Associated Press Staff Writer.

CAIRO, June 15. —(AP) — A fluid battle raged on the desert approaches to Tobruk to-day as the British forces sought to adjust their positions while from the rear they attacked the Axis columns of Field Marshal Edwin Rommel which were nudging a wedge toward the coast.

British headquarters said the Germans were attacking near Acroma in the Ain El Gazala salient," the coastal anchor of the former line of minefields 40 miles west of Tobruk.

Already the southern anchor at Bir Hacheim has been wiped out.

The British communique indicated a threat to another of the British fortified boxes at El Adem, south of Tobruk, had been eased by clearing the enemy out of the area to the east of that point.

"Heavy fighting continues," the communique said, indicating that despite the counter thrusts of Lt. Gen. Neil Ritchie's forces, the Germans still are pressing strongly.

Claim British Ringed.

ROME (From Italian Broadcasts), June 15—(AP).—The Italian High Command claimed today that Axis forces in the Libyan desert had bypassed British units near Acroma and had driven to the Mediterranean coast west of Tobruk.

The Italians claimed that British forces remaining to the west of the new Axis gap were encircled. This would mean the forces defending An el Gazala, northern extremity of the original line which the Axis has outflanked and pierced.

The number of prisoners and captured war material "cannot be estimated for the moment," the High Command said in its special communique.

The claimed break-through, after fierce armored combat south of Acroma which subsided in a dust-storm Sunday, was said to have been made across the Via Balbo, old Italian coast road.

The Italians said the British defending forces had been split in heavy fighting.

In the regular communique the Italians had claimed capture of 69 tanks, 13 guns and 700 men in two days' fighting.

The Norse Fight

London, Jun 15 (CP)

A REUTERS dispatch from Stockholm reported today that many persons were wounded in Norway in a battle between followers of Vidkun Quisling, pro-Nazi premier, and other Norwegians in the towns of Rissa and Selbu, near Trondheim.

Armed Quislingites were said to have entered the towns to "take reprisals" against the population but to have encountered fierce resistance.

Lofty Axis Ideal Is To See India Get Freedom Crafty Trio Tell Session Of Exiles In Bangkok

BERLIN (From German Broadcasts), June 15--(AP).—Diplomatic representatives of Germany, Italy and Japan told a meeting of Indians at Bangkok today that the Axis was prompted by "lofty purposes" in wishing to see India attain independence, and had no territorial interests there.

(The so-called Indian independence conference called by Japan at the Thai capital is being attended by Indian Nationalist elements for the most part excluded from India or rounded up from the Indian colonies in Japanese conquered Burma, Thailand and Malaya).

Dispatches from Bangkok reported Teiji Tsubokami, the Japanese Ambassador, said that Germany, Italy and Japan had been in complete agreement on the Indian question since the beginning of their alliance. He declared that the time had come for action if India ever was to be free.

The Italian Ambassador, Guido Crolla, said Italy had been interested in India's culture and independence since the days of Marco Polo. Dr. Ernst Wendler, the German Ambassador, said that in contrast to Britons and Americans, the Axis is striving for a new order under which India could control her own destiny.

150,000 Canadian Cars Jacked Up By June '43, In Rubber, Oil Crisis

TORONTO, June 15 — (CP). — Supplies Controller Alan H. Williamson told the Canadian Transit Association to-day that at least 150,000 Canadian passenger automobiles will be off the road by June, 1943.

In a blunt, forthright speech Mr. Williamson also predicted that a year from now:

1. The oil shortage may be so serious pleasure travel will be "a thing of the past" and "all our ideas of essential transit may be outmoded."

2. Some rolling stock, at least, will no longer be serviceable.

3. The rubber shortage will be so acute tire repairs may be placed on a priority basis.

Comparing the transportation problem to a "long-legged collie pup, all ears, all legs," Mr. Williamson said next year it would have to be likened to a baby elephant "getting bigger and hungrier as he grows."

"....One year from now," he warned the association, "you will be up against one of the most serious problems any group of men in this country ever faced.'

Rubber alone constituted "one of the gravest, most ominous problems in our history" because the shortage was so acute "our whole war program is in jeopardy." Production from sources outside Asia — the Amazon Valley Africa and Mexico had never totalled more than 75,000 tons a year.

Million Tons Short.

'Place that theoretical 75,000 tons on one side of the scale," he said. "On the other place the deicit of nearly 1,000,000 tons which the United Nations must make up, and I think you will agree that, on the basis of past performance, there is little to be gained by looking to Brazil, Africa and Mexico for the rubber we so desperately need."

The answer lay in synthetic production. But there, too, there was a question mark.

"Frankly," he said, "I believe it will require almost a miracle to provide the plants to produce synthetic rubber on schedule in Canada and the United States.

"If the miracle does not happen —if 300,000 tons do not roll out of

150,000 CANADIAN

(Continued on Page 2, Column 1)

Canada's Output Tops U.K. Hopes

OTTAWA, June 15.—(CP)—British expectations for war munitions from Canada have been vastly exceeded by deliveries Rt. Hon. Oliver Lyttelton, British Minister of Supply, said to-day in an address to a joint Canadian Club and Rotary Club luncheon.

In terms of money Canada's munitions production in 1942 would be twice that of 1941

Canada was producing large guns and small arms. Many plants operated at twice their rated capacity. Canadian aircraft production was now 147 per cent of what it was at the end of 1941 and the planes were of the very highest quality.

Mr Lyttelton said he had seen the Canadian army in England. Canadians had reason to be proud of its morale and efficiency and of the ingenuity and resourre of the commander (Lt.-Col. A. G. McNaugton).

An Ultimatum

London, Jun 15 (CP)

A REUTERS dispatch from Stockholm today said it was reported there that the Germans had given Czechs in Bohemia and Moravia an ultimatum expiring Thursday to deliver up the slayers of Reinhard Heydrich, the Gestapo official, or take the consequences.

The reports received in Stockholm from Berlin did not specify what measures were threatened.

Great Guns Assist Barrage Of Hard-Put Garrison As Huns Attack Day, Night

Long Russian Front Shakes Off Winter Action Springs Up At Score of Points, Germans Lose 2,850 At Kharkov In 2 Days

By HENRY C. CASSIDY
Associated Press Staff Writer

MOSCOW, June 15—(AP).—Steaming into the fight for Sevastopol with its guns thundering, the Soviet Black Sea fleet was reported today to have brought aid to the hard-pressed land garrison by laying down a deadly barrage which took a heavy toll of the Axis assault forces.

The battles in the tight-drawn siege lines around the Crimean port and on the shell-pocked front east of Kharkov in the Ukraine continued with undiminished fury.

However, there were no further reports of German gains on either front since dispatches of yesterday which said the Germans had pushed froward in some sectors at Kharkov and turned loose a full-scale onslaught against Sevastopol in an attempt to smash the Russian defences by sheer weight of men and armor.

Dispatches from the Crimean flank of the battlefront did not identify the warships whose guns were reported in action for the first time since June 5 when the new battle for Sevastopol began.

2 Cruisers in Key Role.

The principal units of the Black Sea Fleet are the cruisers Red Crimea and Red Caucasus which played an important part earlier in the Russian recapture of Kerch and Feodosiya.

The warships previously had been engaged in maintaining a line of supply and communications for the port and naval base which has been cut off by land since last fall.

Naval infantry has been in action ashore for some time.

The Germans were reported to have bolstered their assault forces with strong reserve strength including units shifted fom other fronts.

Their former time table of attack —from 5 a.m. to 9 p.m.—was said to have given way to 24-hour-a-day assault.

In the last two days, the Soviet information bureau said, the Germans have lost 2,850 men and much material in the Kharkov front alone.

Both the thrust against Marshal Semeon Timoshenko's armies on the Ukraine and the onslaught to batter down the defences of besieged Sevastopol, Russia's great Black Sea naval base and last Crimean foothold, had failed to develop the crushing momentum of Hitler's big 1941 offer ives.

The rest of the long Russian front meanwhile, showed signs of shaking off the winter stalemate and bitter fighting at many scattered points suggested that the whole battle line may be springing into new action.

The 15-mile deep defences of Sevastopol were said to be exacting a frightful toll of the attackers as the Germans made assault after assault with manpower at some points five and six to one against the defenders.

In scorching heat, the enemy charged from all sides and were said to have reached the crest of one bombed and shelled hill before a quick Red army counter attack backed them down. The hill was said to have changed hands four times.

Wait Parachutists

Within Sevastopol, all civilians armed with rifles and hand grenades, waited coolly for any Nazi

GREAT GUNS

(Continued on Page 2, Column 2)

Lease-Lend Flow Of War Goods At Flood Stage

WASHINGTON, June 15—(AP). — President Roosevelt informed Congress to-day that lend-lease aid to the end of May totalled $4,497,000,000 and that while the battle of production is on the way to being won, the battle of distribution is "in its critical phase."

"Our reservoir of resources is now aproaching flood stage," he said in a letter accompanying the report. "The next step is for our military, industrial, and shipping experts to direct its full force against the centres of enemy power.

"Great Britain and the United States....are taking combined action to carry our men and weapons —on anything that will float or fly— to the places from which we can launch our offensives."

Results of 15 months of lend-lease operations, with the emphasis finally shifted from foodstuffs and industrial materials to a preponderance of fighting weapons and military items, were summed up.

The lend-lease program was instituted on March 11, 1941, and the aid extended since that time to the British Commonwealth of Nations and 35 other countries has mounted to $3,673,000,000 in goods and $824,000,000 in such services as repairing ships, ferrying aircraft, and providing production facilities in the United States.

The goods included $2,601,000,000

LEASE-LEND

(Continued on Page 2, Column 2)

Darwin Raided 3rd Time, 3 Days

ALLIED HEADQUARTERS, Australia, June 15 (CP)—Darwin, Australia's north coast base, was raided by Japanese aircraft today for the third successive day and a few casualties resulted, allied headquarters announced.

Twenty-seven Japanese bombers escorted by fighters, the largest force yet to reach Darwin in the series of week-end assaults, came over this afternoon. The headquarters announcement, which was not a formal communique, said damage was slight.

The Japanese attacked Darwin also on Saturday and Sunday.

In Sunday's attack allied fliers tore into a formation of 18 to 25 Japanese fighters, shot down four in a furious fight, and saved the city from an effective raid.

'That Red Line'—No Blitz While it Holds

Nazis Pounding For Funnel To Pour Legions Through—Raking Murmansk Feeder

By De Witt MacKenzie,
Associated Press War Analyst.

The Russian lines held staunchly through a bloody week-end — and that's the vital news of the hour.

There can be no doubt that Hitler is straining every nerve to get his heavily-delayed offensive under way. But it won't roll until he can rip loose a portion of that magnificent red line somewhere.

Particularly violent fighting continued in the two greatest battles —one on the Kharkov front in the Ukraine and the other before the long-beseiged Soviet naval base of Sevastopol on the Crimea in the Black Sea. These closely-related operations represent a Nazi effort to crack the gateway into the Caucasus, thereby creating a funnel through which the Nazi chief could pour his waiting legions.

Here the Germans employing the tactics which they made so well known in the first Great War, have been trying to breach the Red defences by weight of numbers. It's a method of attack which frequently succeeds—if you don't care how many lives you sacrifice. However, Marshall Timishenko's forces at latest reports were standing off these terrific massed attacks and inflicting heavy losses on the enemy. That the defenders also were suffering many casualties seemed a foregone conclusion.

Further evidence that the Fuehrer is trying to get his "spring" offensive going is seen in the boiling up of fierce local attacks throughout the length of the [illegible] Russo-German line. One of the most important of these assaults continues against the Arctic port of Murmansk, the railhead through which vital military supplies are being poured into Russia. The Nazi object, of course, is to cut this lifeline

Watch Murmansk, if you would keep well informed on the progress of the war, since preservation of this route is essential, and its loss would be a real catastrophe. Don't forget that this is a war of resources, in which production and transportation must be maintained at top pitch.

Production won't win the war unless transportation gets the material to the soldiers on the front. So Murmansk, in some degree like the Burma Road, is one of the Allied key positions right now.

The importance of transportation is clearly seen in the nature of the belligerent activities. Hitler is combing Atlantic and Arctic waters with his submarines and raiders. The Japs waged a major campaign to sever China's Burma Road life-line. And now the Nipponese are making violent efforts to conquer southeastern China, and

"THAT RED LINE"

(Continued on Page 2, Column 1)

The Weather

Peterborough Temperatures:

To-day:	Night low..45	Noon.....67
Yesterday:	Highest ..71	Lowest.. 57
One Year Ago:	Highest....71	Lowest....57

Weather Forecast:

Lower Lake Region and Georgian Bay —Moderate winds; fair to-day and on Tuesday; cool to-night.

Ottawa and Upper St. Lawrence Valleys — Fresh winds; fair and cool to-night and Tuesday.

Woman Scalped By Own Dog

Terribly Bitten As She Falls, Startling Sleeping Pet

STRATHROY, Ont., June 15 — (CP). — Mrs. Henry Thompson, wife of the Metcalfe Township clerk, is in Strathroy General Hospital, suffering from severe injuries to her face and scalp caused by a vicious assault from her dog.

The accident occurred late on Saturday night in the kitchen of the Thompson home, near Kerrwood, when Mrs. Thompson accidentally slipped and fell.

The dog which was sleeping in the kitchen woke up and attacked the woman, almost tearing off her scalp and biting deep gashes in her face, before Mr. Thompson who was in bed at the time and badly crippled through a recent hip fracture, could get to his wife's assistance.

Mr. Thompson had considerable difficulty in making the dog give up its victim and it was only after he had finally choked the dog, he was able to tear it away from his wife.

Mrs. Thompson was immediately taken to the hospital where she was attended by Dr. Sawyer of Watford and Dr. G. D. Vine of Strathroy. Mrs. Thompson's condition is considered critical.

Chinese Threaten Nanchang

Gain Ground In Series Of Fierce Kiangsi Battles

CHUNGKING, June 15—(AP). — Striking at the western base of Japan's Kiangis-Chekiang Province offensive, Chinese troops have captured positions just across the Kan River from Nanchang, invader-held capital of Kiangsi, the Central Daily News reported today.

It said the gains were made yesterday in a "series of fierce battles."

Nanchang is the western terminus of the rail line from Hangchow which the Japanese have been pinching off section by section in assaults from both ends.

(The Japanese said today they had occupied Shangjao (Kwangsin) 50 miles by railway into Kiangsi from the Chekiang border, cutting the Chinese-held central section of the rail line to less than 75 miles).

Nanchang, in Japanese hands since 1938, has been attacked several times by the Chinese. Twice they succeeded in penetrating the outer defences of the heavily guarded city, but never were they able to dislodge its defenders.

R.A.F. BOMBER GETS TWO OF THREE SHIPS IN GERMAN CONVOY

LONDON, June 15.—(CP) — Hudson bombers attacked a three-ship Axis convoy off the coast of Holland last night and 1 plane sank two of the vessels, the Air Ministry announced today.

At the same time fighter planes attacked enemy airdromes and other targets in Holland and Northern France in a series of cross-Channel sweeps from which all the raiders returned safely.

Both sinkings off the Netherlands coast were credited to Sqdr. Ldr. W. B. Cooper of St. Petersburg, Fla., who is known to his Canadian colleagues as "Lucky Cooper."

Cooper sighted the convoy of three German ships, dropped part of his bomb load from a low level on the sma''est ship, then "without waiting to see the result, he attacked the second ship, then the third and largest, for which he kept the biggest bombs."

"There were violent flashes," the Air Ministry news ser ice said, "and when these died down only one ship was seen to be still floating."

In the fighter sweep over Holland during the night high explosives and incendiaries were dropped in the centre of a lighted airdrome used by the Germans to launch attacks on Britain. Railway yards at Abbeville in Northern France and truck convoys also werr attacked.

Allied Fighters Break Up Darwin Raid

Allied Headquarters Australia, June 15 —(CP)—Allied fliers, who tore into a formation of 18 to 25 Japanese fighters over Darwin yesterday, shooting down four in a furious dogfight, were credited officially today with saving that North Australian city from another air raid.

The Japanese fighter squadron, Gen. Douglas MacArthur's headquarters said, apparently was covering a formation of bombers lurking off the coast to repeat Saturday's assault on Darwin.

The swift action of the Allied fliers in intercepting them caused the bombers to veer off without reaching their target. One Allied plane was lost in the melee, and the pilot of that craft was reported saved.

Twenty-seven bombers, escorted by 12 to 15 fighters, participated in Saturday's raid—the first aimed at Darwin in seven weeks. One Japanese plane and one Allied plane were shot down during the assault, which was said to have caused little damage and no casualties.

Allied headquarters also announced that coastal defences at Newcastle, on the southeast Australian coast north of Syndey, had fired yesterday on a vessel suspected of being a Japanese submarine.

Enemy submarines have been active off eastern Australia recently, and only two weeks ago four Japanese pygmy submarines were sunk in an unsuccessful raid on shipping in Sydney harbor.

On the offensive side of the picture the Allies reported their planes made a night attack on a Japanese base at Sohana small island in the Solomon group about 800 miles northeast of the Australian mainland.

Sohana is situated in Buka passage, which separates Bougainville, the largest of the Solomon group, from Buka, the most northerly island of the chain.

MORE ABOUT—

"That Red Line"

Continued from Page 1

the immediately purpose of this drive is to secure the railways which will permit Japan to send supplies overland much of the way to French Indo-China.

The point is that at present the Japs are dependent on their long sea-lanes to reach their new conquests, and their loss of shipping and protective naval vessels daily makes their supply problem more serious.

MORE ABOUT—

150,000 Canadians

Continued from Page 1

the American factories in 1942, if 600,000 tons are not produced in the United States and 34,000 tons in Canada the yea rafter next—if this miracle does not happen, the situation for the United Nations will be immeasurably worse."

Planned production of synthetic rubber, even if the miracle occurred, was barely enough for war needs. "Not one single pound, not one ounce," would be available for civilians.

No Crude Rubber.

The "stark truth" was that there was no crude rubber except reserves stored up before Pearl Harbor, the "thin trickle" which eluded the Japanese navy in first few weeks of the Pacific War and the "still thinner trickle" of wild rubber from Brazil and Mexico. Even if synthetic rubber production began tomorrow on a full scale, there would not be enough rubber because crude rubber would still be needed.

"From the tire factories of Toronto to the docks of Singnapore it is about 11,300 miles—2,700 miles of land, 8,600 miles of submarine-infested water," Mr. Williamson said. "You may still take a trip to the Pacific, but that's as far as you can go.

"The ships aren't running any more.

"And before they do start running again, before we can get rubber from Eastern Asia, we must send across those 8,600 miles of ocean scores of warships and hundreds of transports— transports loaded to the gunwales with tanks and planes and cannon, transports crowded with men.

"Yes, before we can win back our rubber we must send 1,000,000 or more men way around world. We must send them to Java, Borneo, Cebu and Formosa. To Palambang and Mandalay. To Panay and Tokyo.

"And the irony of it all is this: not one of these ships ,not one tank, not one plane, not one armored vehicle, not one man, can be sent on the hazardous journey unless we have rubber."

MORE ABOUT—

Rome Claims

Continued from Page 1

lost 20 planes and high command said that among the missing crews were two air force commanders and two squadron commanders.

Fifteen planes defending the convoy were shot down it was claimed.

The Italian report said the fight took place "between Tunis and Sardina."

(Sardinia flanks the convoy route past the bulging coastline of Tunisia, allowing a passage only a little over 100 miles wide.)

MORE ABOUT—

Great Guns

Continued from Page 1

attempt to drop parachutists inside the fortifications.

As the troops battled under orders that there be "not a step back," the civilians were said also to be resolute and calm despite a rain of iron bars, rails, tractor wheels and plows dropped from German planes along with bombs in an effort to snap their nerves.

Five times Sunday, German planes struck at Murmansk, the Arctic gateway for British and United States aid, but were said to have scored no military damage.

This is the psychological week for Hitler to show his people, if he can, that the winter disaster on the Russian steppes has not drained the German army of its lightning power

Spring was the season heralded by the Germans for new progress deep into Russia. In another week it will have faded into Summer with Germany's 1942 offensive a dud so far except for the re-conquest of the Kerch Peninsula.

MORE ABOUT—

Lease-Lend

Continued from Page 1

or articles transferred, that is, delivered to lend-lease nations at production or export points in this country. Of this amount $2,138,000,000 has been exported.

The balance of the $3,673,000,000 is accounted for by articles awaiting transfer or use and those in process of manufacture.

Not All One-Sided

The lend-lease assistance is not moving entirely in one direction, the report showed. To the full extent of their ability, the President said, the Allies are supplying the United States with the things it needs.

He mentioned food and housing and equipment for American troops in Britain and Australia, special machine tools and equipment for munitions plants, British anti-aircraft guns at vital bases, and British-developed plane detection devices.

When it comes to finally settling accounts at the end of the war, the report indicated the United States did not intend to demand repayment dollar for dollar, tank for tank, and plane for plane.

"The real costs of the war," it said, "cannot be measured, nor compared, nor paid for in money. They must be and are being met in blood and toil. But the financial costs of the war can and should be met in a way which will serve the needs of lasting peace and mutual economic well-being.

"And although the nations richest in resources are able to make larger contributions, the claim of war against each is relatively the same. Such a distribution of the financial costs of war means that no nation will grow rich from the war effort of its allies. The money costs of the war will fall according to the rule of equality in sacrifice, as in effort."

In many spheres where action is needed the report said, co-operative action among the United Nations is contemplated to fulfil a program of economic progress. Then the report added:—

"It is hoped that plans will soon develop for a series of agreement and recommendations for legislation in the fields of commercial policy, of money and finance, international investment and reconstruction."

DOCTORS CHECK KIDNEYS FIRST

Because they know that healthy Kidneys remove from the blood the waste matter—the excess acids and poisons, formed by the ever-changing human body as it decays and rebuilds itself. But if the Kidneys fail, illness surely follows. Backache, Rheumatic Pains, Impure Blood, Lack of Energy, Too Frequent Urination, Sleeplessness, Headaches—all may result from faulty kidneys. As a health safeguard—as a wise precaution—regulate your kidneys frequently with Dodd's Kidney Pills—for over fifty years the favorite Kidney remedy—non-habit forming. 108

Dodd's Kidney Pills

Obituaries

MRS. HARRY WAGAR

A former resident of Lakefield, Mrs. Anna Cecilia Wagar, wife of Harry R. Wagar of Point Anne passed away in Belleville General Hospital on Sunday evening, after an illness lasting two months.

Mrs. Wagar was born in Marlbank, a daughter of the late Mr. and Mrs. Alexander Allen. She lived for several years in the village of Lakefield, where her husband was associated with the Canada Cement Company as an accountant. Six years ago they moved to Point Anne, when the Cement Company, closed the Lakefield branch plant, and concentrated production at Point Anne.

The late Mrs. Wagar was a very reserved, yet friendly woman who made a host of friends in Lakefield, friends who revered her for her sterling qualities of character, and her generous nature. She had been in fair health until two months ago, when the final attack came, and her death was not unexpected. Her only child, Mrs. Clifford Galvin, Reg. N. of Lakefield, has been in Point Anne for some time nursing her mother.

Two sisters also survive, Mrs. I. G. Burrows of Napanee and Mrs. Ross Payne of Peterborough.

She was a member of the United Church, and the funeral will be held on Wednesday, June 17, from the Martin Funeral Home, Church street, Belleville where service will be held at 2 p.m. with the Rev. W. D. Harrison, officiating. The funeral cortege will leave Belleville at 2.30 arriving at Marlbank at four o'clock for interment in the Allen Cemetery.

MRS. WILLIAM JOHN LEAHY

Mrs. Elizabeth Catherine Leahy, 520 Charlotte street, a well-known resident of this city for 30 years, died at her home, Sunday.

Daughter of the late Mr. and Mrs. Michael Sullivan, Mrs. Leahy was born in Peterborough and spent 17 years in Lakefield, before returning to Peterborough. She was a faithful member of St. Peter's Church and belonged to the Catholic Women's League. When able she was always active in furthering the Church's interests. The late John Leahy ran a hotel in Lakefield and later mined in the north.

Surviving her are one daughter, Mrs. B. McLeod, Peterborough, and a son, Dr. W. H. Leahy, Sault St. Marie. Other survivors are three sisters and two brothers, Mrs. J. J. Duffus, and Mrs. M. Buchanan, Peterborough and Mrs. Baegon, Lansing, Mich., D. Sullivan, Peterborough and J. Sullivan of California.

The funeral will take place on Tuesday morning, June 16 from the family residence, 520 Charlotte St. at 9 a.m. to St. Peter's Cathedral, where requiem mass for the repose of her soul will be celebrated. Interment will be in St. Peter's Cemetery.

LOUIS J. SHANNON

MARMORA, June 15 (ENS) — Born in this neighborhood sixty years ago, Louis J. Shannon, Toledo, O., died June 7. He left Marmora thirty years ago. Surviving relatives include his wife formerly Mabelle Dickerson of Marmora, two daughters, and two brothers and four sisters: J. A. Shannon, Marmora; Ernest Shannon, Deloro; Mrs. M. O'Connor and Miss Genevieve Shannon, Marmora; Mrs. A. A. McGibbon, Montreal; Mrs. J. A. MacPherson, New York.

MRS. ROBERT McGILL HOOD

A life-long resident of Peterborough, Mrs. Robert McGill Hood, died after a lengthy illness at her home, 514 Aylmer street, Saturday.

Daughter of the late John Browne and Margaret Bradshaw, Margaret Ellen Browne was born in Peterborough and was never away from here for any appreciable length of time. She was a most faithful member of St. John's Anglican church, and a kind friend to everyone.

There are left to mourn her passing three daughters, Mrs. R. H. Perry (Gertrude), St. Catharines, and Phyllis and Sybil of Peterborough; two sons, Donald of Lindsay and Archbald of Peterborough. Surviving also are two brothers, James and Fred Browne of Peterborough, and a sister Jennie Browne of this city.

The funeral will be held Tuesday at 2 p.m. from the residence at 514 Aylmer street. Canon W. P. Robertson of St. John's Anglican church will conduct the service. Interment will be made in Little Lake cemetery.

Japs Allowing Red Cross Aid

OTTAWA, June 15 — (CP). — Word has reach Ottawa that the Japanese authorities have permitted the International Red Cross to distribute some supplies which it held locally, to Allied war prisoners and civilian internees at Hong Kong and Shanghai.

So far as is known here, however, no arrangement has yet been made for the shipment into those centres of relief supplies from outside.

The supplies distributed at Hong Kong, where survivors of the Canadian contingent which fought there are believed to be interned, included about 2,000 tons of cracked wheat of other cereal and some medical supplies.

Composer Passes

CLEVELAND, June 15. —(AP)— Harold A. Dellon, 55, composer of popular songs and an early radio entertainer, died Sunday of a heart ailment. Among his tunes were "Just Plain Folks," "Little White Church on the Hill," "Everybody Loves My Baby?", and "There Never Was A Girl Like Mary."

Gas Got Them All

DALLAS, Tex., June 15 (AP) — Two police officers were chasing a drunken driver. The latter jumped out of car, ran into an apartment house, the police behind him. A sign on the apartment warned them, but—all three were taken to hospital — the apartment was being fumigated with cyanide gas.

Sunday School Holds Picnic

The annual Sunday school picnic of St. Andrew's church was held on Friday at Nicholls Oval. There was a large attendance of the scholars and their friends. A softball match was played before supper The meal was prepared by the members of the Women's Association. After supper a series of races were run by the officers of the school. A welcome visitor was Major James Turnbull, who happened to be in the city, and was warmly welcomed by his friends in the congregation.

The following is a list of the winners of the athletic contests:

Girls 5 and under—1 Betty MacFarlane; 2 Mary Tudhope; 3 Phyllis Holbrooke, Barbara Ann Jones.

Boys 5 and under—1 Don Ridyard; 2 John Middleton; 3 Buddy Jackson.

Girls 6 and 7—1 Marion Crawford; 2 Margaret Munro; 3 Dawn Jackson.

Boys 6 and 7—1 Joe Matthews; 2 Freddy Hillier; 3 Paul Elcome.

Girl 8 and 9—1 Clara Belle James; 2 Fern Jamieson; 3 Carol Jamieson

Boys 8 and 9—1 Jim Alexander; 2 Billie Watson; 3 Bob Hutchinson, Jack Robinson.

Girl 10 and 11—1 Shirley Gardner; 2 Roline James; 3 Marion Julian.

Boys 10 and 11—1 Jack Nichols; 2 Sam Murphy; 3 Fred Watson.

Girls 12 and 13—1 Shirley Mowry; 2 Barbara Murray; 3 June Cook.

Boys 12 and 13—1 David Johnston; 2 Douglas Morrison.

Girls 14 and over— 1 Beverley Nichols; 2 Lorna Parrot; 3 Helen Murphy.

Boys 14 and over—1 Ken Nichols; 2 Clifford Smith.

Shoe race, boys 8 and 9 years—1 Billy Watson; 3 Jim Alexander; 3 Bob Hutchinson.

Shoe race, girls 8 and 9 years—1 Helen Black; 2 Lillian MacFarlane; 3 Dorothy Watson.

Wheelbarrow race, boys 10-13 years—1 Fred Watson, Sandy McGregor; 2 Doug Morrison, David Johnson; 3 Jack Nichols, Sam Murphy.

Three-legged race, girls 10-13 years —1 Dorothy Dewdney, Kitty Smith; 2 Helen Watson, Lahring Robertson; 3 Jean Crawford, Shirley Mowry.

Throwing the ball, boys 14 and over—1 Ken Nichols, 2 Clifford Smith.

Throwing the ball, girls 14 and over—1 Mrs. Fallis; 2 Nine Harrison; 3 Jean Johnston.

Mishap Toll Takes 14 On Weekend

Road Crashes Kill 5 Trains 4, Planes 5, Waters 1

By The Canadian Press

Fourteen persons met violent death in Eastern Canada over the week-end, nine were killed in traffic accidents, five in two airplane crashes, and there was one drowning.

Biggest death toll in any one accident was a level crossing smash three miles east of Pembroke, Ont., on Saturday night. Mrs. John Johnston, 70, her sister Mrs. Richard Smith 68, her granddaughter Kathleen Bathgate 11, of Pembroke, were killed instantly and Mrs. Johnston's son Andrew, 31, died in hospital of injuries after their car collided with a Canadian Pacific Railway train.

The other traffic fatalities were in single acidents. Mrs. Mary Bennett, 62, was killed at a downtown street intersection in Windsor, Ont., when struck by a car on Saturday night. Three-year-old Orval McKinnon was killed when he stepped in front of a car at Kitchener on Saturday afternoon, PO. Roy Farnham, 21, died in Christie Street Military Hospital at Toronto on Saturday af injuries received in an accident near Oshawa on Thursday.

Rene Lavigne, 26 of Hudson, Que., was killed on Saturday when the car in which he was riding crashed into a ditch at Dorion, near Montreal. Douglas Webster, 16 of Montreal, was killed when the car in which he was riding with three other youths collided on Saturday with a truck between Ste. Adelle, Que., and Val Morin, about 50 miles north of Montreal.

Three Fliers Die

Three occupants of an aircraft from Mountain View, near Belleville, were killed when the plane crashed into Bay of Quinte after a mid-air collison with another. Names were not disclosed. At Toronto, however, Mr. and Mrs. Gregor McGregor were informed that their nephew, PO. Jack McGregor, 21, son of Dr. and Mrs. J. A. McGregor of Regina, was killed in a crash near Mountain View.

The other aircraft fatality was LAC Charles Francis Nash, a student pilot of No. 8 Service Flying Training School at Moncton, N.B., who died in hospital at Newcastle, N.B., two hours after his plane crashed on the outskirts of Newcastle. His father lives in Portsmouth, Va.

The lone drowning victim was 21-year-old Jean Marie Asselin who disappeared while swimming with

MISHAP TOLL

(Continued on Page 12, Column 2)

Poison Ivy Revenge

GALT, Ont., June 15—(CP). — Carrying the fable of the boy who cried "Wolf!" just a bit too far, a cadet from the local aircraft school tried to fake a drowning, and succeeded in interrupting physician's dinner. When the docto arrived to apply respiration to the pseudo-drowning, he was in no mood to spare the actor when he discovered the prank. He gave the boy a good tongue-lashing, but harder retribution came the next day when the boy found he had a bad case of poison ivy.

QUICKIES

"Polly can't keep a secret—she tells [illegible] my husband makes most of his Examiner Want Ads!"

Cheese, Produce and Livestock

WINNIPEG GRAIN

Saturday's Quotations.

	Open	High	Low	Close	Prev Close
Wheat—					
July	80⅝	80⅝	80⅝	80⅝	80⅝
Oats—					
July		..		51½	51½
Oct.	49⅛	50	49¾	50	49¾
Barley—					
July		....	..	64¾	64¾
Oct.	....	....	....	63⅝	63½

MONTREAL PRODUCE

MONTREAL, June 15 — (CP) — Produce market prices here today, as reported by the Dominion Department of Agriculture, follow:

Eggs.—Graded shipment selling: A-large 33; A-med. 31½; B 28½; C 24½-25. Receipts for week, 8,621 cases. Same week last year, 14,366 cases.

Butter.—First grade creamery prints, jobbing price, 35 to 36c; first grade solids, jobbing price, 34½ to 35½c; current receipt, Quebec No. 1 pasteurized, 34c; No. 2, 33c; wholesale, Quebec No. 1 pasteurized 34⅜c; No. 2, 33⅝c. Receipts for week, 22,148 boxes. Same week last year, 33,601 boxes.

Cheese.—Current receipt, Western and Quebec, white, 19⅝c f.o.b. Montreal; wholesale, Western and Quebec white 20c first grade f.a.s Montreal. Receipts for week, 62,687 boxes. Same week last year, 36,397 boxes.

Potatoes.—75 lb bags, Quebec white, No. 1, $1.75 to $2.00; No. 2, $1 40 to $1 85; N.B. Mountain No. 1, $1.90 to $2.25; P.E.I. Mountain No. 1, $1.90 to $2.00; 100 lb bags, United States, No. 1 South Carolina, White, new, $3.50 to $3.75; Alabama, white Rose, $4.00-$4.25.

BACON-HOG PRICES

TORONTO, June 15. —(CP) — Prices were unchanged at Barrie and Hull in bacon-how markets reporting early to-day.

Dressedweight: Barrie $15.15, Hull $15 plus transportation. Stratford reported no quotations there this morning.

Dressedweight were unchanged at Brantford at $15 plus transportation and dressedweight up 10 cents at London at $15.10 delivered.

Hamilton later reported dressedweight $15.25 delivered, Peterborough dressedweight $14.90 plus transportation, Chatham liveweight $10.75, all unchanged.

CHEESE PRICES UP.

TORONTO, June 15. —(CP) — The Dominion Department of Agriculture reported wholesale cheese quotations were unchanged here today at: white, 20-20¼ cents lb.

TORONTO PRODUCE

TORONTO, June 15. —(CP) — Produce market prices here to-day as reported by the Dominion Department of Agriculture follow:

Eggs.—Wholesale to retail, Grade A-large, 34c; A-medium, 33c; A-pullet, 29c; B, 29c; C, 26c.

Churning Cream, wholesale, No. 1 lb. 35c f.o.b., 38c delivered; No. 2, 32c f.o.b., 35c delivered.

Butter, wholesale.—First grade solids, 34c; second solids, 31½ to 33¼c.

TORONTO POULTRY

TORONTO, June 15. —(CP) — The dressed poultry market is showing a little more activity, the Dominion Bureau of Agriculture reports.

Dealers are quoting producers and country shippers:

Spring chicken: 3½ lbs. 25 cents lb., 4½ lbs. 26 cents lb.

Broilers: grade A milk-fed 27 cents, grade B milk-fed 26 cents, gradeA 26 cents, grade B 24 cents.

Fowl: grade A, 5 lbs., and up 23 cents, 4 to 5 lbs. 22 cents, 3 to 4 lbs. 20 cents; grade B, 5 lbs. and up 21 cents, 4 to 5 lbs. 20 cents, 3 to 4 lbs. 18 cents.

Old turkeys: Hens 22-23 cents, toms 18-20 cents.

Old roosters: 16-17 cents.

FRUITS AND VEGETABLES

TORONTO, June 15. —(CP) — Wholesale fruit and vegetable prices here today (supplied by White and Company) follow:

Domestic:—

Radishes, 30 to 35c; parsnips, $1.75; spinach, 90c to $1; asparagus, No. 1 75c to $1.00; outdoor rhubarb, 20 to 25c doz.; lettuce, 2 doz. cases, $1.25 to $1.50; straberries, pints 7c to 10c quarts, 18c to 20c.

Imported:—

Calif. Valencia oranges, $4.25 to $5.25; Florida grapefruit, Black Diamond $5.25 to $5.50; Florida Valentine oranges, $4.50 to $4.75; Arizona grapefruit, $4 to $4 50; Washington Delicious apples, extra fancy, $3.50; Washington Winesap apples, extra fancy, $4.00; lemons, all sizes, $5.50; Argentine grapes, Elmiras, $4 50; Emperors, $5.00.

Maryland sweet potatoes, $2.25; Jersey sweet potatoes, $2 75; Texas yams, $2.75; Eatmore cranberries, $5 to $5.25; carrots $4.75 to $5; Texas carrots hamper, $2.75; Texas broccoli $5.00; Texas new beets, hamper $3.25 to $3.50; Texas new peas $3.75; Mississippi cabbage large crates $3.50; green peppers 90c dozen; parsley $3.75; celery, green or white, $4.75 to $5.75; Texas tomatoes $3.50 to $3.75.

MONTREAL POULTRY

MONTREAL, June 15. —(CP) — Poultry prices per pound today:—Chickens, milkfed, Grade A, 28 to 29c; B, 26 to 28c; fresh fowls, 20½ to 25c. Turkeys 32 to 33c; Ducks, domestic, 28c; Brome Lake, 29c.

TORONTO LIVESTOCK

TORONTO, June 15 (CP) — Cattle trade was fairly active after a slow opening with prices generally steady, up to mid-season on the livestock market here today. Veal calves and sheep were steady. No price was established for hogs. No cattle were unsold from Saturday.

Receipts reported by the Dominion Marketing Service were: Cattle 2,980, calves 1,560, hogs 1,000, sheep and lambs 680.

Weighty steers sold at $12.25 to $13; butcher steers $11.50 to $12.75; heifers $11.00 to $12.45; butcher cows $8.00 to $10.50; bulls $9.00 to $10.50; fed calves $12.50 to $13.50; stockers $8.25 to $12.00; with stock calves up to $13.

Choice veal calves sold at $14.00 to $14.50 with a few tops at $15.00 and common lights selling downward to $8.00.

Spring lambs sold at $17 cwt. for choice with culls at $14.00 to $15.

Sheep sold at $5.00 to $8.00.

Hogs closed previously at $15.50 dressedweight at yards or plants.

Torpedoed Crew Wave Off Rescue To Save 2 Ships

AN EAST COAST UNITED STATES PORT June 15 — —(AP). —Survivors of a torpedoetd United States merchantman, adrift in the Caribbean Sea, hatve twice out-argued persistent would-be rescuers and waved them out of an area where a submarine was known to be lurking.

Two men died in the sinking of the vessel south of Cuba on June 1. Fifty-three others—including four passengers, 14 members of a gun crew and 35 regular crewmen— escaped in two lifeboats. The Navy announced the sinking to-day.

Two torpedoes, fired an hour apart, finished the ship.

Second Mate William J. McCarthy of New York said that about the time the second torpedo struck a Brazilian ship hove into view and steamed directly to the lifeboats.

"Go away," the Americans shouted. "There's a submarine here. Get away as fast as you can."

"We will pick you up," the unfrightened South Americans replied.

"No no," McCarthy said the survivors replied. "You'll be sunk."

But it required half an hour of argument before the courageous Brazilians gave up the rescue effort.

Next morning an airplane dropped a message to the boats. A few hours later another Brazilian ship sailed up, manoeuvred alongside a lifeboat. It too, was a Brazilian.

Nearly half an hour of argument was required to discourage this Brazilian crew.

"It would have taken some time to take all the men off both boats," said McCarthy. "We knew the danger and didn't want to feel responsible for the sinking of another vessel."

They sailed their own boats into port in 45 hours.

Bandit Gets $6,000

BOSTON, June 15.— (AP).— A bandit held up the office force at the Fabian Woollen Company in Medway to-day scooped up $6,400 and fled in an automobile which witnesses reported was driven by a woman.

CLEAR HOLLAND COAST.

LONDON—(CP) — Growing threat of an allied invasion of the Continet brought a Nazi decree banning the public from coastal regions in Holland.

Victory Cry Rallies Allied Lands

Millions Rededicated To One Task Of Smashing Axis

By The Canadian Press.

The colors of the United Nations were broken out on every continent of the globe yesterday in a martial demonstration of unity in the common fight against tyranny and oppression.

In both hemispheres, north and south of the Equator, millions of freedom-loving people took America's Flag Day for their own in rededicating themselves to the task of smashing the Axis.

In Washington, President Roosevelt, welcoming Mexico and the Philippines to the Family of Nations, which now number 28 declared the United Nations are taking the sword from the oppressors' hands and with it "they will destroy those tyrants."

The President, whose words were recorded and broadcast throughout the world, spoke to a V-shaped gathering of representatives of the 27 other nations in the White House at Washington. In a prayer to God he said:

"We pledge our hearts and lives to-day to the cause of all free mankind. Grant us victory....'

Leighton McCarthy, Canadian Minister to the United States, declared in broadcast from Washington that 'We will pursue this strug-

VICTORY CRY

(Continued on Page 12, Column 7)

Hog Quotations In Peterborough

MONDAY JUNE 15.

Canada Packers quote:

Hogs—$14.90 plus transportation.

Sows—No. 1, 10½c; No. 2, 10c.

Calves—Top, 14c.

Butter.—No. 1 prints, 37c; No. 2, 36c; No. 1 solids, 35½c; No. 2, 34½c.

Eggs.—A-large, 27c; A-medium, 25c; B, 23c; C, 18c.

Cream.—No. 1, on truck, 35c; delivered, 36c.

The Quaker Oats Company quotes: Ontario Winter Wheat: No. 1, $1.13; No. 2, $1.12; No 3, $1.11. Milling oats, 50c. Buckwheat, 72c delivered at mill.

2 Nazis Escape For Day Only

SCHREIBER, Ont, June 15. —(CP).— Two German prisoners of war, who escaped while en route to a train from a prison camp in Northwestern Ontario are reported to have been captued

The men, Eric Schmidt, 22, of the German navy and Martin Maennick 25 of the Nazi Air Force escaped from their guards into a dense bush country at 11 a.m Saturday.

A report received here from Neys, Ont., 170 miles north-east of Port Arthur said the men had been recaptued Sunday. No details were immediately available

The prisoners were being taken from the camp to the station where they were to have boarded the train en route to a new camp.

A roll call at the station it was reported here, revealed their escape.

Departure of the train was delayed fo three hours while a search for the missing men was made by members of the veterans' guard who had been detailed to escort prisoners to the station.

A Quisling Pow-Wow

STOCKHOLM, June 15.—(AP).— Vidkun Quisling, premier of the German-controlled government of Norway, was reported to-day to have summoned all his ministers and pro-Nazi party leaders to a meeting in Oslo yesterday and to day to report on the political situation in all parts of the country

It was believed here that Quisling was collecting information desired by Berlin.

New Wartime Prices and Trade Board Regulations To Save Gas, Tires and Equipment

Deliveries and Pick Up Oders in each section of the City for Laundries and Dry Cleaners can only be made on alternate days of the week. Telephone orders can only be called for at the same time as regular service is being made in that particular route. Our customers will assist us greatly by phoning in orders well in advance.

Hangers are to be returned or a substitute, paper bags removed and returned to driver. Your co-operation will be appreciated as it is our wish to give the best friendly service to our customers so long as conditions make it possible for us to do so, at the same time we will all be providing for the Defense and Welfare of our Country.

Fanning's Launderers & Dry Cleaners

171 KING ST. — DIAL 3588

Trinity School Awards Annual Prizes

PORT HOPE, June 15— (ENS).—Trinity College School speech day was held on Saturday, when awarding of prizes took place. The chapel service, conducted by Archbishop Derwyn T. Owen, started the day's program, followed by the prize-giving in the gymnasium at noon, with R. P. Sellett, student from 1892-97, chairman.

The special address was given by Sir Patrick Duff K.C.B., K.C.V.O., Deputy High Commissioner for the United Kingdom, and was an inspiration to the students of Trinity College School.

500 Enlist.

It was reported that some five hundred Old Boys of T.C.S. are now on active service and that nine former students have given their lives in this war. Eight former students have been awarded honors for distinguished service, gallantry, courage, inspiring leadership, and skill while on active service.

A Fine Showing.

In the Ontario senior matriculation class of 1941 twelve T.C.S. students obtained first-class honors in twenty subjects, with a 80.5 percentage of passes and a 45.7 percentage of honors.

The junior school general proficiency prizes were won by D. H. Roenisch, C. Crowe S. F. D. Boulden, M. L. Wall, P. A. C. Ketchum, S. A. Lawson.

Senior school general proficiency prizes, S. B. I. Sutherland, R. G. Spence, M. S. Reford, C. A. Q. Bovey, S. L. Maclean, S. A. Patterson P. C. Stratford, D. D. Wilson, S. S. Smythe.

The special prizes awarded were: Head boy and Chancellor's Prize, J. B. I. Sutherland; Head Prefect's Prize, A. B. C. German; Governor-General's Medal for mathematics, J. B. I. Sutherland; Lieutenant-Governor's Silver Medal for English, G. R. Sneath; Founder's Prize for science, established in memory of the founder by the late Sir William Osler, won by J. B. I. Sutherland; Jubilee Exhibition for mathematics, J. B. I. Sutherland; F. A. Bethune Scholarship, Fifth Form, M. S. Reford; F. A. Bethune Scholarship, Fourth Form, J. L. MacLaren; F. A. Bethune Scholarship, Third Form, P. C. Stratford; Second year Challenge Trophy, K. A. C. Scott; Margaret Ketchum Prize, E. Howard; Armour Memorial Prize J. B. I. Sutherland; Rigby History Prize, G. R. Sneath; Woodworking Prize, W. G. Phippen; Choir Prize, C. I. Campbell; Chess Prize R. M. Hull.

Among the visitors at the school for speech day were many distinguished military men.

ROBINTEX
SUITINGS

IF YOU WANT A SUIT THAT WILL MAKE-UP WELL—WEAR WELL—AND KEEP ITS SHAPE
ASK YOUR TAILOR FOR ROBINTEX
The tonic effect in wearing these Suitings creates a feeling of confidence.
GUARANTEED BRITISH MANUFACTURE

Service Club Provides Lifeguard

PORT HOPE, June 15—(ENS).—The Port Hope Lions' Club announced that they have again secured a life guard for the west beach. The life guard this year will be R. Crompton of Toronto, and a fourth-year medic student of the University of Toronto who will commence his duties at the west beach only July 1.

This is a most invaluable service which the Lions' Club contributes to the community each year and it is felt that this service saves many lives of bathers from the treacherous waters of Lake Ontario at Port Hope's west beach.

Rotary Bingo Attracts Crowd

PORT HOPE, June 15.—(ENS)—On Saturday night, the Rotary Club held a successful bingo in the old Bank of Montreal building. This bingo was an unusual and novel idea as the prizes were chances on the twelve big prizes which will be drawn for at the Rotary Carnival on July 8. These prizes were attractively displayed and each winner was given tickets on the displayed articles to the value according to the number playing bingo. If there were 30 players the winner received $3.75 worth of tickets which entitled him to chances of winning the following articles:

Singer Electric Sewing machine; girls' C.C.M. Rambler bicycle; boys' C.C.M. Rambler bicycle; walnut cedar chest; attractive brown glider couch; set of dishes; tri-light lamp; maroon metal bridge set table and four chairs; Hotpoint electric iron; attractive three-piece dresser set; childs' wagon; clothes hamper.

Each person attending and playing bingo on Saturday night was given a ticket which entitles them to a chance on a beautifully equipped picnic basket valued at $15, which will be drawn for at the carnival.

The crowd was an enthusiastic one and it was decided to hold a similar bingo each Saturday night till July 8 when the prizes will be drawn.

Mission Band Hears Talk On Formosa

CAMPBELLFORD, June 15 (ENS)—A talk in which some of the queer things on the island of Formosa were highlighted was one of the principal features of the monthly meeting of the Burn Brae Mission Band on Saturday afternoon. Nineteen girls attended the gathering which was held at the home of Mrs. W. Fry and was in charge of the president, Miss Jean Murray. Following the opening prayer and a Bible reading by Margaret Fry, Miss Dorothy Eagleson gave the secretary's report. The program was arranged by a committee comprising Misses Ruth Bedford and Myrtle Fry and included a recitation by June Craighead, a piano solo by Dorothy Eagleson, a reading by Dorothy Billen. Miss Jean Murray read from the study book and Miss Marjorie Wallace gave the address entitled "Queer Things in Formosa." The afternoon was brought to a close without setting a definite date for the next meeting.

MAIMED BOY ACTIVE

LEICESTER, England—(CP).—Seven-year-old Anthony Smith lost his right leg in a 1940 air raid but he is cheerily carrying on. He He climbs trees like a monkey, keeps goal at football and rides a bicycle.

Baptist Church Observes Its Anniversary

PORT HOPE, June 15.—(ESS).—On Sunday, June 14, the Baptist church celebrated its 87th anniversary and had as guest speaker, Rev. H. H. Bingham, D.D., who is the first general secretary of the Baptist convention of Ontario and Quebec. Dr. Bingham a graduate of McMaster University, preached in London, Ontario, Calgary, Alberta and Walmer Road Baptist church Toronto, before taking his present position, Rev. Hayes Lloyd was the first minister to the church from 1855 to 1859. Rev. J. E. Trotter was twice minister of the Baptist church in Port Hope, from 1885 to 1887 and from 1903 to 1907. In the 82 years of this church's existence there has been nineteen ministers. Some of the others were Rev. David Reddick, Rev. G. N. Lehigh, Rev. P. K. Dayfool, Rev. J. C. McFarlane, Rev. J. S. LeFlair, Rev. W. F. Spiddell, Rev. H. Wood, Rev. T. E. Meldrum, Rev. E. K. Smith, who is now serving as chaplain in England, who Dr. McKechnie followed to take up his duties in 1940.

Dr. Bingham took as his morning text, Mathew, 28th chapter, verses 18-20, and the stupendous statement of Jesus "All power is given unto Me in heaven and on earth. Go ye therefore and teach all nations, and lo I am with you always."

The choir, under the direction of Mr. John R. Robertson, sang 'Send Out Thy Light.' by Gounod for the morning service and in the evening 'The Radiant Morn,' by Woodward, 'O God Our Help' by Martin. At both services special numbers were sung by Mr. Alex Yonson, of Oshawa, a baritone soloist.

For the evening service the congregations of the United church and St. Paul's Presbyterian church joined the Baptist congregation for their anniversary service.

Dr. McKechnie extended a welcome to the visiting ministers and their congregations and read greetings sent by the Rev. T. Croswaithe and congregation of the St. Mark's Anglican church.

Rev. G. Rowland, B.A., B.D., minister of the Presbyterian church, read the evening scripture and Rev. J. W. Gordon M.A., B.D., of the United Church, led in prayer.

Dr Bingham in opening his sermon remarked on the great fellowship and union of the Christian faith shown by the gesture of the three congregations uniting with the Baptists for their 87th anniversary. He took for sermon material Paul's saying: "I determine not to know anything about you, except Jesus Christ and Him crucified."

Cobourg Briefs

Cobourg Legion held their annual decoration day service yesterday when the graves of departed members were decorated. Due to the rain the full service was not held in which the local clergy would have conducted the special memorial service. The Legion members instead deposited the poppies on the Legion cross in each cemetery.

J. C. German of Toronto, newly-appointed judge for Northumberland and Durham counties, will be sworn in on Wednesday afternoon at a ceremony which will be held in the court room with Judge J. McGibbon of Lindsay, senior judge of the counties presiding. He will be sworn in by Sheriff John T. Field and Crown Attorney Harry Deyman.

2000 MORE YOUNG MEN

assured security last year with

Imperial Policies

● As time marches on, 2,000 more young men will reach the day when their Imperial "20-pay-life" policies become paid-up. Last year, of the 8,000 Imperial policies issued, more than 2,000 were on this ever-popular plan.

Young men like "20-pay-life" assurance because it provides adequate protection both before and after marriage and limits the savings required under the plan to the best earning period of life. They like the flexibility of the plan, too, for it can be made to mature as an endowment by continuing the same savings for an additional period.

Twenty years pass quickly. Ask Dad! The sooner you start your life insurance plan, the lower the premium deposits. The first step? Mail the coupon today.

Over 8,000 Imperial policies were issued last year. To a growing cross-section of the people of Canada, The Imperial Life is "my insurance company".

IMPERIAL Life
FOUNDED IN 1[illegible]
Branch Office at 387 Water Street, Peterborough

COUPON
Imperial Life Assurance Company, Head Office, Toronto.
Please furnish further information about Imperial "20-pay-life" policies. This is not to obligate me in any way.
Name..
Address..
Age.........Occupation..............................

Seven Oshawa Boys Are Held In Cobourg

COBOURG, June 16.—(ENS)—Seven Oshawa youths were picked up on Saturday by Chief W. J. Carey and Provincial Constable David Adair on charges of of trespassing on C.N.R. property. They were fined $5 and costs each or seven days. Pending raising the money, they went to jail. Their names were Charles Frayne, Steve Eveden, Fred Bessie, Lorne Frayne, George Mitchell, Cyril Eveden and Harold Kinghorn.

Woman Is Given Seven Days

COBOURG, June 16.—(ENS)—Mrs. Lena Ambrose of 394 Riverdale avenue, Ottawa, was found guilty of drunk driving on Saturday and was sentenced to seven days by Magistrate R. B. Baxter. Her car was ordered impounded for three months. As her driver's licence was taken out in Nova Scotia, the magistrate was unable to cancel it. Pte. O. E. Beatty, Veterans' Guard, Toronto, who was with Mrs. Ambrose, was fined $25 and costs for having liquor in an illegal place. They were picked up a few miles west of Port Hope by Constable M. Rafter of Port Hope after a complaint made to him in Port Hope.

Constable Rafter testified that when he spotted the car it was pursuing an erratic course along the highway. When he stopped the car, he found that the driver was Mrs. Ambrose. She was apparently under the influence of liquor, the constable testified. There was half a bottle of gin and a half bottle of orange pop in the car, the officer said. Beatty was in the car with her.

Provincial Constable G. Broughton testified that when he saw Mrs. Ambrose about an hour and one-half later she was still under the influence of liquor.

Beatty told the magistrate that Mrs. Ambrose picked him up at Brockville. He was on his way to Toronto to celebrate his 23rd anniversary.

"You started your celebrating too early," commented the magistrate.

Beatty told the court that when he poured out Mrs. Ambrose's orange drink in the car, he "spiked" it with gin, and that she drank it in the knowledge it was just orange. At Kingston when they stopped for dinner, Mrs. Ambrose had a drink of liquor, he related, but as far as drinking in the car, she imbibed the gin without knowing it.

Minister Reviews China Situation

PORT HOPE, June 15—(ENS).—On Sunday, June 14, at the morning service the United Church had a distinguished speaker in the person of Rev. Duncan McRae, B.D., of Kong Moon, South China.

Mr McRae, a graduate of Manitoba University Theological College, has served in South China since 1914 in evangelistic work and on the board of the Canton Theological College. Mr. McRae played an important part in helping to build up the Church of Christ in China in the Kwantung Synod. During the time of the Japanese occupation, Mr. McRae assisted in refugee work and as secretary of the South China Mission.

During his address Mr. McRae told of experiences in Hong Kong which were most interesting to the congregation as several boys of the Port Hope United Church congregation are at the present time prisoners of war in Hong Kong. Mr. McRae also told of the situation in West China into which has been driven thirty million refugees from the Province of Honan, the Japanese army.

Forty-four Airmen Entertained Sunday

CAMPBELLFORD, June 15 — (ENS)—The fifth and largest group of airmen yet entertained by the Bemersyde Chapter, I.O.D.E. during a week-end left this town on Sunday to return to Trenton, and each of the 44, who came principally from New Zealand and the British Isles, was wholehearted in his expression of appreciation to members of the chapter. Most of them arrived here on Saturday afternoon and following dinner with a hostess arranged for by the I.O.D.E. they went to the Villa Trent hotel for a dance in the evening. This was the highlight of the entertainment program and was made possible by the generosity of its Manager A. Rappaport who donated the building to the I.O.D.E. for the evening and brought forth a warm expression of thanks from the regent, Mrs. G. A. Ironside who welcomed the airmen officially on behalf of the chapter. Others who assisted the Hospitality convener with the entertainment during the evening were pianists, Mrs. J. O. Benor, Miss Dorothy Henson, Miss Gertrude Maynard and song-leader-pianist, Arnold Bates. James O. Benor was floor manager of the dance, a post

(Continued on Page 10)

with Dr. Chase's Kidney-Liver Pills
One every week

C.C.F. Members Are Impatient At Slowness Of Old Parties J. W. Noseworthy, M.P., Declares

"It is not for me to say that the objectives of the two old parties on the one hand and the C.C.F. on the other are so radically different, theoretically any way. It is not my place to say that the Liberal and Conservative parties have not had as their objectives the services of the masses of the Canadian people."

Such was the moderately pitched tone of the address here Saturday night by Joseph W. Noseworthy, M.P. the school teacher who carried South York into the Federal fold of the Co-operative Commonwealth Federation. The word "reasonable" noticeably recurred in his exposition of C.C.F. purposes and ends, leaving an impression that it suggested a dominant personal characteristic. It harmonized, too, with his manner of address, calm and dignified. Some of the audience might have preferred it "eight to the bar."

"We have had some in both the old established parties who were great men," Mr. Noseworthy continued. "They were men, I believe, who placed the interests of their fellow citizens and of their country above personal and party interests. Many of them tried to give the people of Canada good government, and to improve the economic conditions of the country."

So, the C.C.F. claims no originality in its corresponding objective, Mr. Noseworthy said, but its members in all its branches across Canada have become impatient of the slowness in which the old parties move toward goals of opportunity and security which the C.C.F. believed could be attained more speedily and in larger measure by their plans.

"It took us many years to get workmen's compensation, and it was inadequate when we got it. It has taken many years to get unemploymetn insurance, and it turns out to be only a half measure when we got it. The Canadian workers are not asking for anything unreasonable. They are asking for the opportunity of working as long as they are able, and according to reasonably decent standards of living, with some assurance that after they have become unable to work or too old they shall have a form of security for the rest of their days.

Spectre of Unemployment

There has never been a period in my memory when I have not known a great many men and women who were eager and anxious to work, but unable to find it; people haunted by the terror of unemployment. It haunted my father all the years I knew him, and I don't think there was a week of his life he was unemployed. But, he never knew from one day to the next how secure his job was, and whether he would have earned enough to keep him when he was too old to work any longer. That condition can be multiplied by the tens of thousands.

By a decent standard of living I mean something more than just enough to get by, more than the bare essentials of food, shelter and clothing. We are entitled to a margin over and above the bare necessities, so that as intelligent human beings we shall be afforded the opportunity to develop spiritually, intellectually and artistically, too, if we have an artistic side. With the developments of science and education today we should be able to devise a set-up of society that would give to every man and woman the opportunity to work at a wage that would give him a margain over the bare necessities of life. We are a long way from achieving that—freedom from want and from the fear of want.

We have pretty nearly achieved it now, while we are in a state of war. Most people who are left at home are probably better off than they have ever been. Our national income is just about at an all time peak. But, that is not the answer. We want to achieve it in a state of peace.

The Profit Motive

Frankly, the C.C.F. may not have the answer; but we are willing to try. The first step is to substitute the motive of public interest for the motive of individual profit. Our economic system has been built on individual or corporative profit. You open a business, or a group opens a factory, and employs men so long as the products can be sold at a profit. And that profit is set by the owner or the owners themselves.

The basic motive should be the needs of the people; production for needs—not for profits. Of course, if you can supply all the needs of the people and still show a profit, I see no objection to that."

Mr. Noseworthy recalled the experiences of the depression, abundance of materials, clothing, food, houses; people anxious for work, but unable to get it because our economic system operates on a basis of profit. And profit was actually placed first, given priority over employees. The first concern of business was to see that it showed a profit.

Planned National Economy

"In war we can put all our people to work producing weapons of destruction, and keep every factory working, but we can't do it for the production of things we humanly need. If we were intelligent we should be able to find a way to keep people employed, earning a decent wage. I know that is not the entire solution; but it would go a long way. The C.C.F. has advocated a planned economy from its inception."

"The whole country has now discovered that this idea of planning is necessary for war. If we are to produce a required number of tanks we have got to plan for the production of that number; a required number of airplanes and ships we have got to plan for the production of those numbers. Some one may say it is easier to plan for war needs. Well, I'm not sure about that, but as I learn from day to day of the immense number of things needed in war, I think we should be able to plan for peace.

To achieve that planning of production we feel it would be necessary for the government to take over certain industries. The C.C.F. has not visualized a complete socialized state. We have socialists in the C.C.F. membership who believe that the solution is the socialist state.

Control of Finance

I think that our financial institution should be the first to be acquired by the government. They should be controlled by the people through their government, because they pretty nearly determine our entire economic set-up. If we could keep people producing the things we need we would have a reasonably happy state of society."

Introduced by W. C. Grant, with William S. Johnson presiding, Mr. Noseworthy explained that he had come to Peterborough on a June Saturday night because it was the only weekend available until August.

At the close of his address he answered a number of questions. One that was pertinent to temporary affairs was a query about the right of a government to defer by-elections. Mr. Noseworthy said that this provincial matter had been taken before a court, but a final decision had not yet been given. However, he pointed out that hardly a week goes by in the Old Country without a by-election, almost within the reach of bombs, actually so in some instances, and the reason was that the people wanted them. An acclamation had been proposed for the Hon. Mr. Meighen in South York, but there, too, the electorate manifested that they wanted an election.

Ship Knitted Goods

CAMPBELLFORD, June 15 (ENS)—On Friday evening members of the Junior I.O.D.E. Trent Valley Chapter met in their rooms for their regular meeting and to hear a report on the items contained in the most recent shipment made to Toronto headquarters. The war convener, Miss Leitha Davidson, gave the report disclosing the bale was made up principally of knitted goods such as sweaters and sox. The regent, Miss Clara Lucy, presided for the meeting and other routine business included reports from the secretary and treasurer. Their next meeting will be on June 25th.

Mexican Peso Note Found In Cobourg

COBOURG, June 15 - (ENS).—A Mexican five peso note made an appearance in Cobourg on Saturday and was taken in error for a five dollar bill by a local grocery store. It is thought possible that the person who turned it in also mistook it for a five dollar bill. The Mexican bill was taken to Chief W. J. Carey, who visited the stores with it to give the merchants the opportunity of inspecting it lest they also take it in for the genuine. In one store when the Chief dropped the five peso note on the counter, the proprietor asked him if he wanted it changed into bills, without noticing the nature of the bill.

Radio Discussed To Service Club

Radio systems in Canada and the United States have some similarities but both differ widely from that operating in Great Britain, Jack Davidson, manager of CHEX, told Kinsmen last week, in an address on "Radio."

He explained that radio had not been widely used until 1919 and 1920 and that only then did engineers begin to see its possibilities. The first broadcasting of much note was conducted in Chelmsford, England and Pittsburg, Pennsylvania.

Continuing with a comparison of the three English-speaking countries, the speaker said that the British radio had always been and still is under government ownership and there is no advertising on the BBC network. But until the fall of France, there was considerable commercial advertising flooding the country from powerful transmitters on the French coast who advertised in English and many British manufacturers used this method of putting their advertising across.

'The United States radio is paid for by advertisers, but is under the jurisdiction of the Federal Communications Commission. This Commission grants licenses when it is considered necessary. There are four major networks, the National Broadcasting Company, the Columbia Broadcasting System, the Mutual Broadcasting System and the Blue Network. Aside from these there are regional networks and private stations."

Mr. Davidson said that Canada's radio is under one governing body, the Canadian Broadcasting Corporation. But the licenses are issued by the Department of Transport, though the operation of stations is governed by the CBC. The Board of Governors pass on applications for radio stations and lay down the rules and regulations.

"The breakdown of the average day's program is as follows: Music, 47 per cent., news 18 per cent., talks 12 per cent., variety 10 per cent., drama 10 per cent and the balance is special events."

The speaker concluded with a brief history of some of the better known radio personalities such as Jack Benny Easy Aces, Rudy Valee and Kate Smith.

Farmer Fined $50 'Plus' For Cruelty

CAMPBELLFORD, June 15 (ENS)—John Beamish, Percy township farmer was found guilty on a cruelty to animals charge and assessed $50 and $25.05 costs when he appeared before Magistrate R. B. Baxter here on Friday afternoon. The accused, who entered a plea of "not guilty" was charged for the second time within a year under the same section of the Act and he countered evidence as to the poor condition of his cattle with the statement that their condition was "fairish."

Dr. Stuart West, D.V.S., was the principal witness for the Crown and he testified that although there was plenty of feed in the barn, though of poor quality, all cows showed signs of general debility; horses were in very poor condition, one was blind and in others the condition of teeth and feet was bad thus causing the animals to suffer. Dr. West estimated the weight of a 7-month-old brood sow at 100-125 pounds and should have weighed from 175-200. The accused's own evidence to the effect that he was working a horse with a bad shoulder sore all winter, weighed heavily against him in the eyes of the Magistrate who on passing sentence observed the animals were not properly fed or treated.

Nicholas Parcels, laborer, pleaded guilty to a drunk charge and paid $10 and $2.50 costs.

NEW GOVERNMENT
TYPEWRITER REGULATIONS
—and what they mean to Underwood users!

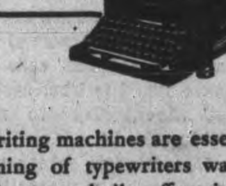

BECAUSE writing machines are essential to industrialized total war, rationing of typewriters was inevitable. All new and recent model, factory rebuilt, office-size machines *had* to be conserved for the vital needs of the United Nations' war production.

Underwood Elliott Fisher accordingly applauds the new regulations which went into effect June 1st. It pledges the sincerity and vigilance of its Dominion-wide sales, service and supply organization to the regulations' whole-hearted observance and rigid enforcement.

What the regulations mean:

1 Only governmental and military establishments, essential or semi-essential industries, may buy new Underwoods or recent model, factory rebuilt Underwoods;

2 Anyone may rent new office-size Underwoods or recent model, factory rebuilt Underwoods, subject to repossession should they be required for Government use;

3 Anyone may buy older model, factory rebuilt Underwoods;

4 Anyone may buy new Portable Underwoods within the limit of production restrictions;

5 And of course no limitations whatsoever have been imposed upon Underwood Elliott Fisher's coast-to-coast maintenance service which, in fact, now becomes all the more important to the preservation of your present Underwoods.

Whatever your typewriter requirements, Underwood Elliott Fisher is confident it can fill them satisfactorily within the strictest observance of both the letter and the spirit of the new regulations.

It will welcome your inquiry as to how that may best be done.

UNDERWOOD TYPEWRITERS

Built in Canada by
UNDERWOOD ELLIOTT FISHER LIMITED
Joseph L. Seitz, President

355 George St., 6853 R. T. Pammett, Mgr.

CANADA'S 7-OUT-OF-10 TYPEWRITER CHOICE

The Examiner

The Peterborough Examiner, published each evening by Peterborough Examiner Limited. Office: Hunter and Water Streets Peterborough, Ont.
Subscription Rates: 18c per week in City of Peterborough delivered by carrier; $6.00 per year by mail to outside points.
Members Canadian Press, Audit Bureau of Circulation; Canadian Daily Newspaper Association; Empire Press Union; Ontario Provincial Dailies Association.
W. RUPERT DAVIES, President; H. L. GARNER General Manager; G. WILSON CRAW Managing Editor.

TELEPHONE 4641
Private Branch Exchange to All Departments.

MONDAY, JUNE 15, 1942

The Ashes Of Lidice

The Nazis, in their spite and fear, have razed the Czech town of Lidice to the ground, because they suspected its inhabitants of having harbored the men who shot Reinhard Heidrich, the protector of Bohemia and Moravia. In this town of 1,200 every grown man was shot, the women have been interned, the children put in institutions, and the town utterly destroyed.

It has been suggested that we should destroy a town in Germany for every one which the Germans destroyed in the occupied countries. But we have no time and little inclination for this sort of wanton destruction. The failure of such outrages as the rape of Lidice are apparent; why should we copy them? This vicious act springs from nothing but fear, and we are not afraid.

The late Dr. Freud, in his brilliant discussion of the nature of civilization, insisted that nations which imposed most restrictions upon themselves in time of peace were likely to react most strongly toward brutality and crime in time of war. Germany has, for a century and more, tried to make its people civilized by means of repressive laws, instead of attacking the forces of destruction which resided in the national character. The result is that Germany is more frightful in war than any other nation which calls itself civilized, and the rule of National Socialism, with its underground appeal to every vicious instinct, has made them worse than ever. Only a country with a sick soul could behave as Germany has behaved in Czechoslovakia.

Lidice is no more. But this town will rise again, for we shall make it our particular charge to see that this is so. And the name, Lidice, will always stand as a symbol of German brutality and Czech suffering.

Parliamentary Shirt Sleeves

Mr. Coldwell, the C.C.F. House Leader, suggested on Friday that members of the House be permitted to remove their coats while the House was sitting. We see his point. Friday was a scorcher, and from what we see in *Hansard*, it does not appear that things were any cooler in Parliament than they were in the rest of the Dominion. Once again our surprising Canadian climate has forced a decision between decorum and comfort.

We are strongly in favor of comfort, but we wonder if an air-cooling system in the House would not be a better solution? A Parliament is a dignified place, and shirt-sleeves are not dignified. And although a legislator may be just as competent without his coat as with it, he does not *look* competent to judge of weighty matters, and looks count for a great deal. Recently Mr. Hanson scored an oratorical success by quoting Sir William S. Gilbert in the House, and we recommend a second quotation, this time from *Iolanthe:*

"... the prospect of a lot
Of dull M.P.'s in close proximity,
All thinking for themselves, is wot
No man can face with equanimity."

And when, in addition, the M.P.'s are revealed in the full glory of mauve sleeve-garters and possibly even dickies, the prospect becomes even more unsavory.

Newfoundland Says No

Recenty the *Financial Post* sent a letter to a number of prominent citizens of Newfoundland, asking them if they thought that the old colony should join the Dominion of Canada as a tenth province? The answers, which are predominantly negative, are illuminating. Newfoundland does not want to join us and she is not backward about saying why.

In the first place, Newfoundlanders like being Newfoundlanders, and would only consent to become Canadians if the change were markedly to their advantage. They are overwhelmingly of British descent, they think of Britain as home, and they imply that we in Canada are not British enough for them. If they were to give up their independence for material gain they would offer themselves to the U.S., which is rich enough to look after them properly. They point to the Maritime Provinces as an example of what happens to those members of the Canadian confederation which are too far away from its heart; they do not want to be like the Maritimes, or in a worse case. Most of us in Ontario live in blissful unconsciousness of the fact that the Maritimes suffer from a lively sense of injustice, and that their affection for Canada as a whole is sometimes sorely tried. When we think of national disunity we are apt to think only of Quebec, but the Maritimes have been profoundly disaffected more than once.

Newfoundland has not forgotten that when she was in financial difficulties in 1933 it was Britain, and not Canada, which came to her assistance. Suggestions that the colony join us have been made before, but never on sufficiently generous terms to be worth serious consideration; there was talk of confederation as early as 1864, but Newfoundland was not eager to play Cinderella in the Canadian household. Nor has the island forgotten that when an advantageous trade agreement was reached with the U.S. it was Canada which interfered and persuaded the British government not to ratify it. And in 1924 Canada tried to get almost all of Newfoundland Labrador. We have forgotten these things, but Newfoundland has not.

Peterborough people will be particularly interested in the answer given to this question by the Rev. Dr. A. T. Barr, who is now minister of Knox Presbyterian Church in St. John's, and who was for ten years minister of St. Paul's in this city. He said: "An invitation to Newfoundland to enter Confederation would be quite acceptable if guarantees were offered that the conditions which existed in the Maritimes during the depression years would not be duplicated in Newfoundland, and that revenues from the ancient colony would not tend toward the building up of a greater Canada at the expense of the one-time sister Dominion. In the inevitable regrouping after the war, Newfoundland must reconsider her position. At present your question is a live one, but cannot be answered yet without qualification."

Of course the *Financial Post's* survey has no official character, and was undertaken merely in a spirit of curiosity. Newfoundland has left us in no doubt of its opinion.

Great Lawyer Passes

The death of W. Norman Tilley robs the Ontario Bar of one who was long regarded as its most brilliant member. He was for many years associated with the Canadian Pacific Railway as a legal advisor, and in 1924 he became a member of the executive committee of its Board of Directors. It was as a constitutional lawyer that Mr. Tilley earned his greatest reputation; in 1918 he represented Canadian publishers in hearings on the price of newsprint before the Canadian Paper Control tribunal; he was counsel for the Province of Ontario before the Supreme Court of Canada in the question of power rights on the St. Lawrence and it was his opinion that the Dominion Parliament possessed no authority to ratify the treaty with the U.S. which would bring about the deepening of that river, such power residing in the Parliament of Great Britain. He was counsel in the rum-running "I'm Alone" case in 1929. His last case was the libel action between two prominent Toronto newspapers. Mr. Tilley was 74.

Mr. Tilley's career was entirely the result of his own exertions. He was born in humble circumstances, but he possessed a superior intelligence, and by dint of his own struggles he was able to procure the benefits of education. Great ability always gains friends but it makes enemies too, and his early career in law was not easy. His especial gift lay in his power to organize and clarify a case. He was not eloquent and he was not witty, but his argument was always crystal clear, and he had the ability, rare in lawyers, to pierce through the tangle of legal technicality to the true core of justice.

When the late Eugene Lafleur died Canada lost her acknowledged legal genius. The position which he occupied in the public esteem was shared among Aime Geoffrion, W. N. Tilley and the present Minister of Justice, M. St. Laurent. The death of one of this brilliant trio is a loss to the Bar and a loss to Canada.

Lion And Bear In Amity

The announcement of the conclusion of a long-term pact between Russia and Britain is great and welcome news, though many when they heard it must have echoed the thought of the Rt. Hon. David Lloyd George: "Had it been a fact some years ago, many grave blunders would have been avoided and not only that, but this war would never have occurred." Lloyd George was among the first to recognize the folly of Britain's attitude toward the Soviet Union. The British Empire as a whole has treated Russia shamefully during the past twenty years, and under the pact we shall have an opportunity to make amends.

Undoubtedly there will be those who will see the death of capitalism and the destruction of all that was British in such a pact. They need not worry. The bloody days of Red Revolution are over, and it looks very much as though the days of capitalism as it once existed are over too. It is far better that the two most powerful nations in Europe should work in amity than at cross-purposes and we see no reason to suppose that Britain will not influence Russia quite as much as Russia influences Britain. The only people whom we see losing by the agreement are the Communists in such British countries as Canada, whose job of making trouble and trying to upset the government is now at an end. When Comrade Churchill and the Rt. Hon. Joe Stalin link arms there is really very little left for the professional agitators to do.

Canada will undoubtedly have a chance to enter into this treaty if she wishes to do so, and we sincerely hope that the Government will lose no time in the matter. The British-Russian pact of friendship is of an importance which cannot even be guessed at now, and we must not allow ourselves to be left out of it. Although the U.S. is not a party to the pact there is no saying that it may not become one, and the prospect of an Anglo-American-Russian agreement is glorious indeed. Canada has now opened direct diplomatic relations with Russia, and we should lose no time in establishing the closest possible friendship with her.

The Anglo-Russian pact will give no cheer to the German people. For them it can mean only one thing: that their defeat is assured and their punishment inescapable. And the clearly expressed intention of opening another front in Europe this year will bring the prospect of defeat unpleasantly near.

NOTE AND COMMENT

A banker advises the public "Don't spend all you make." More realistic advice would be: Be sure you make all you spend.

Japanese communiques claim "complete domination of the Pacific and Indian Oceans." Perhaps they refer to the bottoms of those oceans?

Three fishermen stranded off Florida signalled to a passing ship with their shirts; that was one time when it would have been silly to keep their shirts on.

There was a time when a fisherman was disgusted when he hauled up his line and discovered that the "catch" was nothing but an old rubber tire.

The Hon. Humphrey Mitchell is of the opinion that the war will last for ten years, but says that he hopes he may be wrong. His hopes are as nothing compared with ours.

When Molotov was in Britain he was referred to as "Mr. Smith" by government officials; when he was in Washington he was "Mr. Brown." Which means that, if he should ever pay an extended visit to Canada we should have nothing left to call him but Mr. Jones.

Germany complained that Nature treated her very badly in Russia. Now Nature is making it up to the offended Reich by sending bad weather to keep the R.A.F. away. But we notice that Nature insists on giving the Reich storms in either case.

After a month's strike, the Dumarts Packing Company in Kitchener has mailed their insurance books to sixty men; business has been so hard hit that the company cannot re-employ them. Which shows what everybody really knew all the time; nobody gains by a prolonged labor dispute. Arbitration and not the strike is the solution.

AIRMAN

Are you too—
you wherever you are tonight,
high in whatever scarred and violent
sky—
thinking how little we understood,
how much we have yet to verify?
Are you too—
far off, alone: in tragic flight
where no birds fly—hearing the words
go round and round your set head,
hearing is said:

Nowhere on earth entrust a tryst
to stone and iron, to glass and lead,
for lead and glass are iron and stone
are mist—are mist;
nowhere on earth expect to see,
defined for touch, finality;
nowhere on earth declare the bright
shape of substance seized by sight.

Are you too
finding this night that though heart
grieve
mind may receive
first stupendous impact of light?

—*Doris Peel.*

(Christian Science Monitor)

Good Year to Use Tripods Farmers Advised

By HON. DUNCAN MARSHALL

THE rapid growth of grass and clover caused by the heavy rains will bring haying on early and the crop is going to be heavy and full of water. The farmer who has silo accommodation for a good deal of his alfalfa will be in luck. The crop this year is going to take a good deal of curing. Heavy green hay must not get too much sun but it must be dried out enough to go safely into the barn. Good hay weather will help but it cannot be long enough in the swath for the moisture to evaporate, or transpire through its leaves without suffering from the sunshine.

This looks like a good year to use tripods. A number of Ontario farmers have been using them, and there will be no better place for very green heavy hay to "make" than built up on tripods. A week or so can make a great difference in the condition of hay if we get a dry spell, and we can do without rain for a little time. An empty silo would likely be quite useful during haying this year, particularly to the farmer with good crops of alfalfa.

◆ ◆ ◆

Spring grain came on so rapidly that the chances for harrowing it when up a few inches were pretty slim. With the heat in April and the rains in May the crops should be well ahead of the weeds. Pastures have grown rapidly and have too much top on them these days for any renovating. If pastures can be eaten off bare, given a dressing of fertilizer and a thorough harrowing they will give better autumn grass, but the abundance of moisture will have to do the job of producing grass in the meantime.

A close examination of alfalfa and clover fields should be made where it is the intention to cut for seed, and every pound of seed should be secured this year. It will be worth securing and besides the country needs clover and grass seeds to keep our land in good condition until the end of the war.

◆ ◆ ◆

AT the time of writing it is impossible to get on a good deal of the land, and where the clay is heavy it is an excellent plan to keep off it for a while. Heavy land puddled up with horses or machines will be in a bad way. One hears stories of tractors mired in the low corner of fields which were only able to get to firm ground with considerable trouble. Fields intended for roots and corn will have to wait a while and some of them may need some cultivation to fit them for seeding.

All turnip and mangel seed should be treated with ceresan before planting. Sugar beets and corn might also be profitably treated in the same way. There is no doubt that treating grain with this preparation promotes early sprouting and rapid growth. I noticed recently where several English farmers were treating all the seeds they planted with ceresan, or a similar product, and claimed that it paid well to do so. The experience of Ontario farmers with ceresan would indicate that its use on all seeds would be an excellent plan. Two years ago I treated peas in this way on about ten acres and I am sure the plants came through the ground earlier than if the seed had not been so treated.

◆ ◆ ◆

The British Chancellor of the Exchequer has substantially increased the income tax on British farmers. He estimates that the increase will produce about seven million pounds in revenue or better than thirty million dollars. Farmers up to now had very substantial exemptions. No farmer paid income tax if his rent was under £300. Now this has been reduced to £100, and if the tax is based on rental value the tenant who pays £100 shall be classed as paying £300 and it will then be up to him to prove from his account books that his profits are not sufficient to make him liable for that tax. Canadians are not familiar with this plan of taxing on the rent paid but it was established in Britain that the smaller farmers might escape too much bookkeeping, but the change now, it is said, will bring 80 to 90 per cent of the farmers, who produce for the wholesale market, definitely into the business of keeping accounts. One commentator says "This new job of bookkeeping will be thoroughly distasteful in many farm households, but it must nevertheless be faced."

Large farmers have for some time been paying excess profits tax, now familiarly known as E.P.T., and in some cases where farmers have taken on more land to increase their production the E.P.T. has eaten up the additional profits so that such men have no compensation for the use of the extra capital required for the operation of the additional land. Located as Britain is in the very centre of the war's activity, and taxed as she must be to bear her share of the burden, the problems that have to be faced by every one in that country are very compelling.

There is one thing that stands out, however, in every communication one receives from that country. I received two letters from Scotland this week, and like many others I have received, they never fail to express gratitude for their good fortune in comparison with the unfortunate people on the continent who are really under the dominance of Nazi rule and have become hewers of wood and drawers of water for the German Overlords and whose lives are continually under the threat of the mad whims of Hitler.

◆ ◆ ◆

They are using rabbit skins in Holland to stuff bicycle tires. The fur gives some resiliency to the tire and so helps out.

Merino wool in Australia has been selling at 34 pence per lb. At present exchange this would be over 50 cents per lb. This is probably the choicest wool produced in Australia.

Dried sliced potatoes, prepared in a beet factory have been fed to a small herd of cows in England. At the end of six months when these cows were fed no cereal products at all, the potatoes displacing the latter, the cows were in good health and their milk yield was equal to that of a control group receiving ordinary rations but no potatoes. These experiments with potatoes are important in Britain because more food in the form of potatoes can be produced on an acre of land than with any other crop.

◆ ◆ ◆

If the damage to spring crops caused by the rain storms is as great as is reported from some districts, it may be important to have increased acreage of oats and barley in the Prairie Provinces. The first story is often the worst, however, and let us hope that spring crops may revive from the soaking rains which turned some of them a very sickly color.

◆ ◆ ◆

A bunch of home bred grey bullocks in the north of Scotland sold to go on grass at £29 each, about $127.60. They would be rising two years old. The owner had some heifers of same breeding, 105 head in all. The whole lot averaged £28 each.

NON-STOP HAMMER AND SICKLE

—London Daily Mirror.

Double Front Faces Hitler

By KIRKE L. SIMPSON

WHATEVER he may say, it is a reasonable guess that Hitler is far from the jubilant mood in which he trumpeted the opening of his great "crusade" in Russia just short of a year ago.

Twelve months later the self-appointed savior of mankind is fully aware that he has caught a Tartar in his march with "no precedent" eastward against Russia "to safeguard Europe and thus save all."

There was a precedent after all, a Napoleonic precedent. The second "Little Corporal" has been perilously close, by his own admission, within the last twelve months to the fate that befell Napoleon.

He is not yet out of the woods. He still has the Russian bear by the tail in a dance of death that involves millions of men. He can neither let go nor go forward notably with his "crusade." The other end of the Russian bear, the business end, is snapping savagely at his heels.

That is the situation on Germany's Eastern Front a week from the anniversary of Hitler's attack on Russia. And to match it a storm of British-American making is brewing in the west of which German victims at home have heard the first ominous rumblings in thousand-plane British bombings of such cities as Cologne and Essen. For the six months that followed the night of June 21-22 this year, every night must be one of increased danger and terror for Germans as the hours of darkness lengthen.

Britons have known that grim waiting night by night, but never as Germans must now endure it. No German can doubt that the Cologne and Essen raids were but tokens of horror to come. What the upshot of that winter turns the longest night corner in December none can say with certainty.

Nor can any say when Allied guns as well as bombs may again be joining in the dreadful chorus on the Continent in the West. The ships, the planes, the men are gathering within the fortress that is Britain. The Nazi warmaker can have no doubt about that, nor can he turn from his Russian front to meet that growing threat.

TWO-FRONT WAR A REALITY

Two-front war even now is a terrible reality for Hitler. For the weeks since he turned his Eastern army against Kerch Isthmus in an effort to regain the initiative in Russia, his troops have been floundering in blood, still chained to a fundamentally defensive role.

The intensified siege of Sevastopol in the Crimea is primarily a defensive operation. That long Russian-held Black Sea base is far behind Nazi front lines. It is a galling thorn in the south flank of a broad-based Nazi attempt to roll down the Rostov corner into the Caucasus. The Russian bulge drive into the German front south of Kharkov is an even more menacing threat to the north flank.

German failure to remove both threats within a reasonable time would make a general Nazi advance all but impossible. New German attacks below Kharkov and the tremendous and sustained Nazi attack on Sevastopol imply desperate efforts to clear both flanks.

Prime Minister Churchill warned Hitler sarcastically weeks ago, before the Kerch operations reopened the campaign in Russia, that time was passing there, time Hitler could even less afford to lose now with the West girding for offensive action, than he could last year when a few lost weeks in the Balkans stood between him and a possible decisive victory in Russia.

A Bible Message For Today . . . .

Thus saith the Lord, the Holy One of Israel, and his Maker, Ask me of things to come concerning my sons, and concerning the work of my hands command ye me. I have made the earth, and created man upon it: I, even my hands, have stretched out the heavens, and all their host have I commanded.—Isa. xlv, 11, 12.

◆ ◆ ◆

As the thief is ashamed when he is found, so is the house of Israel ashamed; they, their kings, their princes, and their priests, and their prophets, saying to a stock, Thou are my father; and to a stone, Thou hast brought me forth.—Jer. ii, 26, 27.

◆ ◆ ◆

Know ye that the Lord he is God: it is he that hath made us, and not we ourselves; we are his people, and the sheep of his pasture.—Ps. c, 3.

◆ ◆ ◆

Have we not all one father? hath not one God created us?—Mal. ii, 10.

◆ ◆ ◆

And call no man your father upon the earth: for one is your Father, which is in heaven.—Matt. xxiii, 9.

A PARENTAL PROBLEM

The school teacher told William Norman Tilley that he should stick to the farm, that he had no aptitude for law. And yet he rose to great heights, outstandingly so by common consent. It just shows how difficult it is to chart the course for any young lad, a parental problem the country over.—St. Catharines Standard.

KNOW WAR HORRORS

Civilian casualties in the British Empire for the first two years of war were 43,675 killed, 50,246 injured and sent to hospital. Women and children, male non-combatants, in Britain have little to learn about the horrors of modern war. — Ottawa Journal.

REASON WHY

Frederick C. Oeschener, trained U.P. correspondent just out of Germany, says the war can be ended this year by the new phase of war just opened by Britain in the air. In brief, he says the Germans cannot take it. The Britons did, but they were British.—St. Catharines Standard.

IN A DIFFERENT WAY

A bomb recently fell on a London music hall. This, of course, is not the first time the house has been brought down.—Montreal Star.

Hard To Believe How Time Flies

JUNE 15

1912 The band of the 57th Regiment plays the first concert of the season in Victoria Park with Wm. McIlroy as soloist.

The Peterborough summer fair netted $3,000, according to a report made at a meeting of the Health Association.

Nicholls Hospital Board decides to erect a 45-bed addition to the hospital as well as a new laundry building.

The sale of the steamer Otonabee to Barrie interests is said to be completed. $12,000 is the price named.

With Jimmy Beard pitching a five-hitter Peterborough Canadian League club defeats London Cockneys 3 to 1.

1922 Judge Huycke tells applicants for naturalization that it is a great privilege to be a citizen of Canada.

Many American tourists have arrived in Peterborough, ready for the opening of the fishing season tomorrow.

Nearly 100 members of the Rotary and Kiwanis clubs inspect the new camp for boys opened by Rotary at Clear Lake.

The Owls triumph over the C.P.C. team 2 to 1 in the first camp of the Phelan Charity Cup series.

1932 A Belleville man, H. Walker is winner of the first prize in the draw at the Rotary Carnival.

W. H. Freel, president of the Retail Merchants' Association has been transferred to Ottawa.

The Fish and Game committee of the Legislature under the chairmanship of Hon. W. D. Black visits Peterborough.

The Grand Jury at the Assizes recommends changes in the court room.

Chief George Gimblett's rink, consisting of Herb Martin, C. Williamson and P. Hooper win the special bowling tournament at Whitby.

IN WAR TIME

1917 Lieut.-Col. C. H. Rogers, former officer commanding the 3rd Prince of Wales Dragoons has been wounded in France.

Pte. Ernest Abraham of the 93rd Battalion has been awarded the Military Medal and promoted to be sergeant on the field.

Ptes. Frank Melville, C. Powers and F. J. Leether, formerly of the 93rd Battalion are officially reported wounded.

A Peterborough deputation visiting Ottawa is assured that the canal will be completed for navigation next year.

G. H. Logie representing the Soldiers' Aid Commission and officers of the G.W.V.A. confer on problems affecting returned soldiers.

CHEEK BY JOWL

Seems to us these modern dancers think two heads are better than one. —Brandon Sun.

"BUY YOUR COAL NOW"
. . . Says the Government

Want to fill up your coal bin now? Want to be sure of having coal in your basement when winter winds howl? You can stock up on coal at once and pay in small monthly instalments. A new budget plan for coal users has just been announced. This plan supplies cash to buy all the coal or coke you need for next winter. First payment will not be due for thirty days. Payments are arranged to fit your own pocketbook. You get benefit of cash price of coal. This saving usually makes net cost of financing a very small sum per ton. Learn about this budget plan for coal users. Phone or visit Household Finance Corporation of Canada, 177 Charlotte St., Peterborough. Phone 5841.

LET FLEISCHMANN'S FRESH YEAST DO YOUR BAKING FOR YOU

If you bake at home don't risk doughy, indigestible bread. For 70 years Canadian women have found Fleischmann's *fresh* Yeast *dependable*. It makes bread that's delicious, light and smooth-textured — really *good* bread! That's why it is Canada's *favorite* fresh Yeast. Buy Fleischmann's fresh Yeast from *your* grocer today!

GET MORE VITAMINS — MORE PEP! Eat 2 cakes of FLEISCHMANN'S fresh Yeast every day. This Yeast is an excellent natural source of the B Complex group of vitamins!

MADE IN CANADA

Personals and Social News

Provincial headquarters of The St. John Ambulance Association at Toronto has appointed A. O. Phillips of the Examiner mechanical staff, to take charge of first aid activities of The Grove School Naval Cadets, at the government camp, Beausoleil Island, Georgian Bay, during the current week.

◆ ◆ ◆

Miss M. Jean Oulton of the Y.W.C.A., has returned after a three weeks' vacation.

◆ ◆ ◆

Mr. and Mrs. Francis J. McCarthy, Perry street, have announced the engagement of their eldest daughter, Margaret Mary, to Cecil James, elder son of Mrs. Mary Viscoff and the late Christopher Viscoff. The wedding will take place quietly July 1.

◆ ◆ ◆

Mr. and Mrs. J. T. Chalmers, 88 Douro street, celebrated the 8th anniversary of their marriage on Sunday.

◆ ◆ ◆

Mr. and Mrs. A. Burrows and their daughter June, attended the closing exercises of the Grove School on Saturday.

◆ ◆ ◆

Mr. O. S. Matchett leaves tonight as a delegate from Court Peterborough No. 29 to attend the High Court Convention of the Canadian Order of Foresters, which opens tomorrow at the Windsor Hotel at Montreal.

◆ ◆ ◆

The I.O.D.E. meeting reported on Thursday as being the Otonabee Chapter should have been the 57th Regiment Chapter.

◆ ◆ ◆

Mrs. Gordon Millen and son Bobbie have been visiting Mr. and Mrs. John Sanderson at Lakefield.

◆ ◆ ◆

The engagement has been announced of Gladys L. Chambers, daughter of the late Mr. and Mrs. J. Chambers, to G. Stewart Murduff, son of the late Mr. William Murduff and Mrs. Murduff. The wedding will take place the latter part of June.

◆ ◆ ◆

Capt. R. R. (Dick) Stewart, R.C.A., Petawawa, left on Saturday for three months training at the Artillery Training Centre, Brandon, Manitoba.

◆ ◆ ◆

Miss Mary Pickens has returned to Peterborough, having completed one year in the Faculty of Public Health, London, Ontario.

◆ ◆ ◆

Songster Ruth Smith of the Salvation Army songster brigade was pianist for the sing song in the canteen at the Training Centre on Sunday evening.

◆ ◆ ◆

William (Bill) Davidson, son of Mrs. Dickson Davidson, Homewood avenue, received his Bachelor of Arts Degree with honors from the University of Toronto last week.

◆ ◆ ◆

Mr. and Mrs. H. Fletcher of Keene are quietly celebrating their 56th wedding anniversary today.

◆ ◆ ◆

Mrs. Fergus Meagher was hostess recently at a shower in honor of Mrs. Melville Legros, (nee Jean Quinlan). The house was decorated in pink and white and the gifts were carried in in a basket trimmed in pink and white, by Audrey Dugan and Joyce Meagher. Cards and bingo were enjoyed and buffet luncheon was served.

◆ ◆ ◆

Rev. Dr. and Mrs. D. T. Barr, formerly of Peterborough, now of Guelph, were week-end guests of Mr. and Mrs. D. T. Diplock, Weller street.

◆ ◆ ◆

Miss Merrill Smith, formerly of this city, graduated on Friday, June 12, from the School of Nursing of Wellesley Hospital, Toronto.

◆ ◆ ◆

Mr. and Mrs. J. F. Reed and family of Monaghan Road were in Toronto on Friday for the graduation exercises of their daughter, Linden, at Wellesley Hospital, Toronto.

◆ ◆ ◆

The following members of the Peterborough Women's Service Corps gave their services at the canteen at the Training Centre on Sunday: Miss F. Mitchell (convener), Misses Marlo Payne, Verna Allen, Irene Battle, Marie Youdell, M. Hooton, E. Teasdale, E. Schoales, Helen Lytle, Doris Savigny, Olive Matthews, Clemena Long.

◆ ◆ ◆

Mr. and Mrs. Walter K. Howden of Hamilton, were week-end guests at the home of the former's parents, Mr. and Mrs. Howden, Romaine street.

◆ ◆ ◆

Mr. and Mrs. Walter Jackson and their daughter Betty, Bolivar street, attended the graduation of Wellesley Hospital, Toronto, on Friday, when their daughter, Margaret won a scholarship.

◆ ◆ ◆

Out-of-town guests at the McKone-McGee wedding were Mr. and Mrs. Herbert Winfield and small son Leigh of Hamilton, Flying Officer and Mrs. Barclay McKone of Toronto, and Miss Margaret Bateman of Belleville.

◆ ◆ ◆

The engagement has been announced of Dorothy Marguerite, youngest daughter of Mrs. E. Lockhart, to Mr. Merlin Frederick Raines, son of Mr. and Mrs. F. Raines, Port Perry. The wedding will take place quietly the latter part of June.

◆ ◆ ◆

Range Pals Meet

On Friday evening the Range Pals met at the home of Miss Betty, Miss Doris and Mr. Arthur Sayer, Otonabee. During the business meeting members were asked to bring in any finished knitted articles for the British War Victims. Plans were started for summer war activities. There followed an interesting recreational period of games and contests. Lunch was served by the hostesses.

Misses Edna and Shirley Butler, Sophia street, will entertain the Range Pals at their next meeting.

FASHIONS

A VERSATILE DRINDL

The dirndl is top-ranking young favorite! This long-waisted Marian Martin style, Pattern 9051 is in day and evening versions. It has a sweetheart neck or revers; cap or puff sleeves. Borden print is gay.

Pattern 9051 may be ordered only in misses' and women's sizes 12, 14, 16, 18 and 20. Size 16 requires 5 yards 35-inch bordered fabric.

Pattern Number ....

Size..........................

My Name ....

Address ....

....

I enclose 20 cents in coins for postage

Peggy Russell Bride Of Norman Finnie

The marriage took place in Trinity Church on Saturday of Marguerite R. (Peggy) Russell daughter of the late Mr. and Mrs. H. R. Russell of Millbrook, and Norman W. Finnie, son of Mr. and Mrs. H. V. Finnie of St. Catharines. Rev. G. S. Easton performed the ceremony, and the church was decorated with orange blossoms and peonies. Miss Mabel Clarry played the wedding music and during the signing of the register, Mr. Gordon McHenry sang "Where'ere You Walk."

Given in marriage by her uncle, Professor J. W. Russell of London, the bride wore an ensemble of robin's egg blue with a nosegay of red roses and white bouvardia. She was attended by her sister, Miss Alberta Russell of Toronto, who wore a beige dress with navy accessories and the same flowers. Mr. Douglas McGregor was best man and the ushers were Robert McKinnon and Al Drynan.

After the ceremony a reception was held at the Walkerfield House, at which the guests were received by Mr. and Mrs. William Kennedy and Mr. and Mrs. H. V. Finnie. Mrs. Kennedy, sister of the bride, wore a black and white sheer ensemble and a corsage of yellow roses. Mrs. Finnie wore a dress of blue crepe with matching hat and a corsage of red roses. Tea was poured by Mrs. J. Latimer of Toronto, aunt of the bride and by Mrs. Wormith of Toronto, aunt of the groom.

Later the bride and groom left on a trip north. For travelling the bride wore a maroon and grey plaid wool suit with grey snakeskin accessories.

Helen P. McGee Is Wed To Jack McKone

The wedding took place on Saturday at the home of Mr. and Mrs. C. W. McGee of Helen Frances, daughter of Mr. and Mrs. McGee, to Jack N. McKone, son of Mr. J. A. McKone and the late Mrs. McKone. Rev. H. L. Roberts performed the ceremony and the house was decorated with peonies and orange blossoms. Wedding music was played by Miss Margaret F. Bateman of Belleville, cousin of the bride. During the signing of the register Miss Bateman played a beautiful piano solo.

Given in marriage by her father, the bride was lovely in a gown of white embroidered marquisette with long close-fitting bodice and full skirt. Her elbow-length veil of similar material was caught with gardenias and she carried a bouquet of pink roses and cornflowers.

Miss Marjorie McGee attended her sister as bridesmaid, wearing a gown of shell pink crepe-de-chine with lace cap and carried a bouquet similar to the bride's. The groom was attended by Dr. Barclay McKone, R.C.A.F., Toronto, brother of the groom.

After the ceremony a reception was held at which the bride's moth- received, wearing a rose crepe gown with matching hat and a corsage of blue cornflowers.

Later the bride and groom left on a trip by boat from Kingston to Montreal. For travelling the bride wore a navy sheer with insets of navy lace, navy accessories, and a white coat. On their return they will live at 541 Aylmer street.

Lillian Armstrong Wed In Havelock

HAVELOCK, June 15 (ENS) — A very pretty wedding was solemnized at the Havelock United church parsonage on Saturday afternoon, June 13, when Miss Lillian Armstrong, daughter of Mr. and Mrs. William Armstrong of Dummer township, and Archie Douglas Menzies, son of Mr. and Mrs. Thomas Menzies, Belmont township, were united in marriage by Rev. J. W. Wilkinson. The bride wore a street length powder blue crepe dress, with white hat, gloves and shoes and she wore a corsage of pink Premier roses. She was attended by her sister, Miss Ada Armtrong, Lakefield, as maid of honor, who wore a Churchill blue sheer dress and hat with white shoes and gloves and a corsage of pink carnations and snapdragons. Mr. Donald Menzies, brother of the groom, acted as best man.

After a short honeymoon trip they will reside on the groom's farm near Trent River.

Wed On Saturday

Mr. and Mrs. Clifford Cadd, whose wedding took place in St. Andrew's United Church on Saturday afternoon. Mrs. Cadd was formerly Miss Mary Cathcart, daughter of the late Mr. and Mrs. William Cathcart, and Mr. Cadd is the son of Mr. and Mrs. E. J. Cadd, 193 Dalhousie Street.

(The Roy Studio Photo.)

DOROTHY DIX

PARENTS' OPPOSITION RUSHES YOUTH INTO FOOL MARRIAGES

Propinquity Is Very Effective As a Match-Breaker.

I get many letters from parents asking how they can break off the unsuitable marriages that their children are bent on making and that will inevitably ruin their lives. Well, making a lovesick boy realize that because Sally has golden curls on the outside of her head does not compensate for her not having a single idea inside of it and causing an enamoured girl to perceive that John is a lazy loafer instead of a Fairy Prince, is a feat that deserves to be classed among the minor miracles. Still it can be done. Only fathers and mothers can't do it the way they try to do it.

The time-honored technique in such cases is for Father and Mother to get rough and to assert their authority. They forbid John to date the Smith girl again and shut their door in the Jones boys' face. They go over the family history of the lad and lassie who have dared to cast amorous eyes on their own darlings, and dig up the fact that their grandparents lived on the wrong side of the tracks, or that their Uncle Abner was a bootlegger, or that their Cousin Susie was gossiped about when she was a girl. They play upon the shortcomings and the personal idiosyncrasies of the boy and girl friend as upon a harp with a thousand strings.

All of which simply precipitates the catastrophe they dread. Parental opposition has rushed more boys and girls into fool marriages than anything else in the world. It rouses all of the combativeness of high-strung youngsters and makes them determined that they will show Mother and Father that they won't be dictated to, or let anybody else pick out their husbands and wives for them.

Worse still, it makes them the champions of the boy and girl to whom their parents object, and causes them deliberately to shut their eyes to defects that they otherwise would perceive in those with whom they contemplated spending the balance of their lives.

What then, is the best procedure for parents to take in trying to save their children from making the fatal mistake of marrying the wrong ones? An old method of dissipating love's young dream that is almost as infallible as Grandma's recipe for sponge cake is to give them an overdose of the society of the party of the other part, for propinquity is just as effective as a match-breaker as it is in match-making.

So instead of trying to separate John and Sally from the objects of their ill-advised affections, the wise parents have them always under foot where John and Sally get a close-up view of their little "ways" and an earful of their conversation. Any romance that can survive spending a week in the country, with nobody to see or talk to but their sweeties and nothing to do but to bill and coo, is a deathless passion with which no one has a right to interfere. Otherwise they will be so fed up with each other that they will never want to meet again. This remedy is particularly recommended for hot summer weather.

Another true and tried way of making a love-blinded youth or maiden see how unsuitable a mate not in his or her class would be, is the one that Thackeray recommends in one of his stories where the old Major, after vainly trying to induce his ward to give up an illiterate girl with whom he thinks himself in love, says: "Ah, I see in her letters she spells affection with one 'f.'" That turned the trick, for love can stand abuse and contumely, but not ridicule.

Amother I knew used to scare off the undesirable suitors who hung around her pretty daughter by being as sweet as honey to them, and in a burst of confidence telling them what a darling Maud was and how she would hate to give her up, but that she feared that she had spoiled her because she didn't know the first thing about anything domestic, or how to take care of money. And what it cost to dress her they simply wouldn't believe if she should tell them. That made the prudent move on.

These are mere suggestions for

(Continued on Page 9).

Norwood Red Cross Workers

A group of Red Cross war workers met at the home of Mrs. H. B. Peters on Thursday afternoon for their first meeting in June. One large quilt, which was pieced by Mrs. Peters, was quilted. Mr. H. Ford donated pieced blocks for a crip quilt top. The group commenced knitting squares for an afghan from left-over yarns. After which the hostess served dainty refreshments and a social time followed.

Gladys Rutherford Bride Of Robt. J. Latchford

The marriage of Gladys Edna Rutherford, Monaghan Road, to Pte. Robert James Latchford, son of Mrs. E. Latchford and the late H. J. Latchford, Rubide street took place in St. James United Church on Saturday with Rev. F. W. Craik officiating. The church was decorated with red and white peonies and Mr. Cecil Lapp played the wedding music. During the signing of the register Mrs. Leslie McLaren sang "Because."

Given in marriage by her brother, the bride was charming in a gown of white silk net over taffeta with lace inserts and a sweetheart neckline. Her halo veil of embroidered net was caught with orange blossoms and she carried a bouquet of Bettertime roses. Mrs. Albert Evans of Toronto, sister of the bride, was matron of honor and Miss Moreen Evans, niece of the bride, was bridesmaid. Mrs. Evans wore a gown of rose-blush sheer with an embroidered bodice and matching headdress and carried a bouquet of briarcliffe roses. Miss Evan wore a gown of blue figured organza with matching headdress and nosegay of roses.

Mr. Lawrence Latchford was best man and the ushers were Mr. Ernest Rutherford and John Latchford.

After the ceremony a reception was held at the home of the bride's parents, where the bride's mother received wearing turquoise blue crepe with a white straw hat and a corsage of American Beauty roses. The groom's mother, who also received, wore a gown of navy blue crepe with a figured bodice and a hat of white straw. She wore a corsage of white roses.

Later the bride and groom left for a trip to Toronto. For travelling the bride wore a turquoise dress and hat and brown accessories. They will live in Peterborough.

Women's Institute Holds June Meeting

BUCKHORN, June 15.—Mr. Everett Graham was hostess for the June meeting of the Buckhorn Women's Institute, held at her home in North Smith, on Tuesday evening.

There was a good attendance. The president, Mrs. T. S. Wood, took charge of the meeting, which opened with the Institute Ode, followed by the Lord's Prayer. The roll call was answered by suggestions for roll calls to be used in the future.

Programs for each month of the coming year were planned and each member is making a special effort to secure one new Institute member to join at the next monthly meeting.

It was decided to ask each Institute in the district for a small donation of money, which would be sent to the Warsaw Institute ladies, to show our appreciation for the very kindly way in which they treated us, at the annual convention. The meeting closed with the National Anthem, after which a lunch was served by the hostess and her helpers.

Needlecraft Pattern

PSALM IN STITCHERP

This lovely panel illustrating the beloved 23rd Psalm is a picture all your family will cherish. It is done in simplest needlework. Pattern 375 contains a transfer pattern of a 12 x 16 inch panel; illustrations of stitches; color chart; materials required.

Pattern number ....

Size ....

My Name ....

....

Address ....

I enclosed 20c for postage

Hayman—Medill

The wedding took place quietly on Saturday of Katherine Virginia Medill, daughter of Dr. H. A. Medill and the late Mrs. Medill, and Kenneath Robert Hayman, son of Mr. and Mrs. J. Robert Hayman of Toronto. Rev. J. H. Sutcliffe performed the ceremony in Murray Street Church. Mrs. Arthur Metcalfe, sister of the bride, attended her, and the groom was attended by Frederick Trussell of Camp Borden.

Donations Made At June Meeting Of Lily Lake W. A.

The June meeting of the Lily Lake Women's Association was held at the home of Mrs. Ernest Ireland, with an attendance of 22.

The devotional period was opened by Mrs. Ireland. Mrs. Norman Buckley of the Salvation Army led in prayer.

Reports of the auction sale were given and the appreciation of the members was expressed for the assistance rendered b the ladies of Gilmour group who assisted so ably in gathering donations and helped on the day of the sale.

Mrs. Buckley, the guest speaker, took as her theme, "We are laborers together with God." She said that we must please God in the work that we do. "Little is much if God is in it." Miss Robson expressed the thanks of the association to Mrs. Buckley for her spiritual and inspiring message.

The roll-call for the July meeting is to be answered with a get-well card, to be sent later to shut-ins.

During the business session it was decided to give $85 to the Kinsmen for the Milk for Britain Fund, and $25 to the Red Shield for wool to knit and sent overseas through the Salvation Army. Five quilts were to be sent to Kinmount for the fire sufferers, the details to be completed later by Mrs. Ireland. The sum of $28.05 was realized through the raffle of a quilt, for the British War Victims' Fund, and will be handed over to Mr. F. Mann. Plans were made to complet another four layettes for the overseas need. Two are to be sent through the Peter Robinson Chapter, I.O.D.E., and two through the 57th Chapter

Tickets were sold on Eaton's casserole, and little Dianne Rowland drew the winning ticket, which bore the name of Mrs. Rowland Scott. Plans were made to hold the next meeting at the home of Mrs. Orville Young, near Centreville. Transportation will be looked after by Mrs. Clarence Hancock.

Miss Rogers, the teacher at the Lily Lake School, gave a talk on "Father in the home." She said that fathers must be worthy examples for their children. If their homes are to be happy their lives must be patterned after the Heavenly Father's love for us. In turn, children must have respect for their fathers.

The meeting closed with the benediction and a hymn, after which lunch was served on the lawn and a pleasant social hour enjoyed.

THE STARS SAY . . . .

By GENEVIEVE KEMBLE

For Tuesday, June 16

• A productive and prosperous day is forecast according to the predominant astral influences. While the progress may not be to any spectacular degree, yet an encouraging measure of support and approbation may be expected from large corporations, political or diplomatic bodies as well as from friends, superiors or officials whose cooperation is essential.

Those whose birthday it is may count upon a progressive and satisfactory year, with new and important projects having the hearty support of those in power as well as financial standing, although it would be advisable not to attempt to overtax the generosity of such well disposed cooperators. Tendencies to overdo or splurge should be regulated.

RUNS REDUCED

Join the LUX DAILY DIPPERS

Stocking runs are not only embarrassing, they are an extravagance no girl can afford these days! So do remember the glamorous bembergs and lovely sheer rayons you'll be wearing this season simply must have gentle Lux care!

To save runs, dip stockings in Lux after every wearing to remove harmful perspiration. Never rub, never risk damaging the fine threads with strong laundry soaps. Use only Lux for stockings and dip them right after you take them off, giving them time to dry thoroughly.

This way, stockings last longer, look lovelier. So start your Lux daily dipping tonight.

TONIGHT— dip your stockings in— LUX

A LEVER PRODUCT

"MIDDLE-AGE" WOMEN (38-52 yrs. old) HEED THIS ADVICE!!

If you're cross, restless, NERVOUS—suffer hot flashes, dizziness—caused by this period in a woman's life—try Lydia E. Pinkham's Vegetable Compound. Made *especially for women*. Hundreds of thousands remarkably helped. Follow label directions. Made in Canada.

TO-NIGHT AT 8.15

CHEX

Listen to DONALD NOVIS Sing

OLD FAMILIAR SONGS, OLD FAMILIAR TUNES

HAMILTON'S FURS

And

LYDA TELFORD SHOPPE

186 Charlotte St.

Don't Forget

MAXWELL HOUSE COFFEE IS REALLY FRESH —ROASTER-FRESH

Maxwell House is sealed, *roaster-fresh,* in the Vita-Fresh vacuum tin. No air can get in—so no flavor can get out! Look what you get in the famous blue Maxwell House tin . . .

• More flavor. The Maxwell House blend contains highland-grown, extra-flavor coffees.

• *All* the flavor is brought out by a special roasting process that roasts every bean *evenly* all through.

• No waiting—Maxwell House is already precisely ground for both methods—Drip and Regular.

GOOD TO THE LAST DROP!

MH292

SMALL ATTENDANCES MARK WEEKEND GOLF ON 2 LOCAL COURSES

Dogpatch Leads Fairaris Home

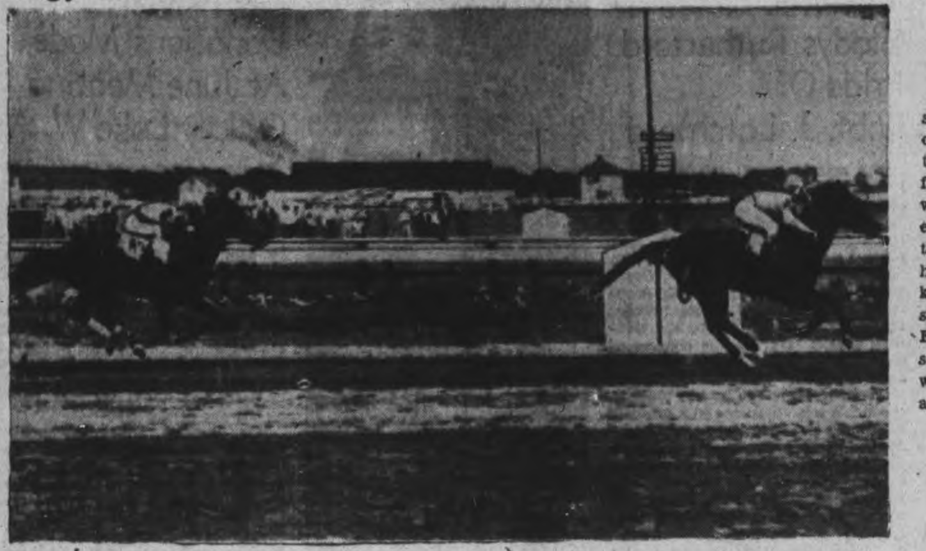

Dogpatch, an 11-to-1 shot, bounds across the finish line two and one-half lengths in front of the odds-on-favorite, Fairaris, in the Shevlin Stakes run at the Aqueduct race track, New York. Dogpatch held off the early pace and then shot into the lead in the home stretch to draw away and win easily. The Canadian horse broke fast, led by a nose at the end of a mile, but couldn't hold off Dogpatch when he made his move.

E.R.F.U. Decides To Carry On With 4 Teams

TORONTO, June 15—The Eastern Rugby Football Union at its semi-annual meeting here Saturday decided to continue operations this fall with the same four teams, Argonauts, Balmy Beach, Ottawa and Montreal.

At an uneventful meeting the delegates speeded through routine business, made only one change in regulations. It was to allow only 20 players to be used in one game, whereas last year 24 men were eligible to take part.

Schedule Opens Sept. 26

Immediately following the enthusiastic decision of the delegates to carry on, a schedule was drafted, calling for the league to get underway, Sept. 26 in Toronto and in Montreal. Locally, Argos will hook up with Balmy Beach, while Ottawa will travel to Montreal. It is the same set of games which opened the league's first season last fall.

While rumor had it that a service team would likely make application for a berth in the E.R.F.U. no official application has been made to the league yet.

The Interprovincal Union, which also held its deliberations Saturday, voted to carry on with junior teams in Toronto, Hamilton and Ottawa. It intends to try and maintain interscholastic football, too.

A letter of sympathy was drawn up and will be sent to the family of the late Tommy Burns, well-known Montreal footballer who was suddenly killed in a marine accident near Halifax some months ago.

The motion which decided another season of football in Eastern Canada was moved by John Nelson of Balmy Beach and seconded by Gus Ogilvie of Montreal, and was passed after very little discussion. The motion reads:

"In view of the recent statement from the Department of National Health that sports should be encouraged, the Eastern Rugby Football Union will continue to operate."

Members of the Board of Governors and delegates in attendance were: Gus Ogilvie, Montreal; John Nelson, Balmy Beach; Joe Wright, Jr., Argonauts; James P. McCaffrey, Ottawa; Eddie Emerson, Ottawa; Dr. M. D. Kinsella, Argonauts; W. C. Foulds, chairman of board of officials, Toronto; A. H. Burridge, McMaster University, Hamilton; Robt. C. Gamble, president, E.R.F.U., and James J. Dolan, secretary Interprovincial; Fred Hatch and Doug. Chilman of Hamilton.

Sept. 26—Balmy Beach at Argos; Ottawa at Montreal.

Oct. 3—Argos at Ottawa; Montreal at Balmy Beach.

Oct. 16—Argos at Montreal; Ottawa at Balmy Beach.

Oct. 17—Montreal at Argos; Balmy Beach at Ottawa.

Oct. 24—Ottawa at Argos; Balmy Beach at Montreal.

Oct. 31—Argos at Balmy Beach; Montreal at Ottawa.

Nov. 7—Play-off Nov. 14, play-off.

Little Looks Good To Take Hale Title

CHICAGO, June 16 (AP)—Lawson Little, who a week ago "found his game" on the Ridgemoor course, returned today on the crest of a hot streak which many observers believe will last until he walks off with the Hale America Golf championship. Medal play in the Hale America tournament starts Thursday.

After fashioning a 33-33-66 from the back tees, six under par and just one stroke off Ridgemoor's course record, Little said "My game feels great; hope I can keep it up."

He proved he was really in the groove by teaming with Lloyd Mangrum in Toledo to win the $7,650 Inverness four-ball matches with a record plus 14 count. Followers of the game say Lawson is shooting some of his best golf since winning the United States Open in 1940 and capturing the United States and British Amateurs twice in successive years, 1934 and 1935.

Jimmy Demaret and Ben Hogan, defending champions, finished in a fourth place tie with Byron Nelson and Jimmy Thomson and won $700.

Hogan kept the lead among the year's money winners with $10,298.

SAVED BY TOSS-UP

YORK, England—(CP).—Captain Alan Simpson, returning only a little while before a blitz began, "won" a mental toss-up when he went home instead of snatching a few hours rest at his office. His office was badly damaged.

Complete Auto Service
Motor Repairs,
Body Bumping, Re-Painting
J. J. DUFFUS CO.
Telephone 5757

ENJOY GOOD FOOD
FULL COURSE DINNER
25c Up
Breakfast .... 6 to 10 a.m.
Dinner .... 11 a.m. to 8 p.m.
Open .... 6 a.m. to 2 a.m.
NEWS LUNCH
256 Charlotte St.

Quick Relief for
CUTS, BURNS,
STIFF, ACHING MUSCLES
SORE, TIRED FEET
OLYMPENE
THE ANTISEPTIC LINIMENT
O-92

SPORTING BLOOD

By HARRY HARRISON KROLL

THE STORY: Hunter Dent, who manages wealthy Strickland Ballard's farm, has hidden the suspicious actions of Ballard's dissipated son, Junior. On the night Hunter finds Junior, lying apparently drunk beside a satchel containing $17,000, a bank messenger was wounded and robbed of a satchel containing that amount. Hunter puts Junior to bed and hides the money in a wall safe. Next morning he finds that Junior was not drunk but shot, and is near death. And he finds the money gone from the safe to which only he knew the combination.

Hunter is fond of Junior, and half in love with Ballard's daughter, Bella. But he dislikes his employer, who has "appropriated" a prize horse and a new strain of corn, both developed by Hunter. Hunter has vowed that both will be returned to him.

◊ ◊ ◊

SHERIFF STEPS IN
CHAPTER V

UTTERLY stunned at the disappearance of the money from the safe, Hunter Dent dropped on the day bed and raked his fingers through his hair. If many more inexplicable things happened around here there would be nothing left for him to do but count his fingers and talk to himself. He rose and went unsteadily back to the open safe door. He could have spared himself the movement. The bag and money were gone.

"Let me see," he muttered, reviewing events. He had gone out at dawn and looked after the colored boys at their feeding and milking. The safe, he would have sworn, was locked; but he remembered not looking the office door. When he came back at sunrise Red was waiting below at the foot of the outside stairway. There he had kissed her. The office was still unlocked while the doctor examined Junior Ballard. But Hunter had locked the door just before taking the boy to the hospital at Middleton. "That would mean," he concluded, "that the one who entered here did it probably just before dawn perhaps within five minutes after I went to the barns."

He took out his wallet, drew forth a small card. The card contained in code the combination to the safe. There was but this one card. No one except the dealer, and Hunter, and the manufacturer of the safe naturally knew of the card, knew in fact how to decipher the code so as to read the combination.

Angrily Hunter began to swear, "It doesn't make sense, that's all!"

◊ ◊ ◊

AT NOON when he came in for dinner a radio was going somewhere. Perhaps it was in the Butler's private domain. Hunter listened, his attention caught by the theme song of the Ballard Remedies. The McDougal twins were singing their cowboy and hillbilly numbers. They had beautiful if unimportant voices—just right for plugging medicines to rural audiences.

"And now, friends," the announcer said, a voice that was bubbling over with neighborliness and good health "we of the Ballard Ballads have a most unusual offer to make you folks out there. While we are waiting for the charming twins to select their next song for you allow me to tell you what a wonderful opportunity our sponsor, Strickland Ballard, is making available to you. As you know, Mr. Ballard is a country-raised boy himself. He will tell you he has never taken his feet off the land. He maintains a practical farm some miles from Middleton. There he farms day by day just as you people work your land and crops and listen to the hens cackle, and milk the cows in the dawn, and all. Well, Mr. Ballard has been working many years on a strain of prolific corn which will make a high yield on high land and low land alike. At last, after painstaking research, seed selection, and strain fixing, he has the Ballard Prolific Corn ready for you. But he will not sell you one grain of this corn which makes an average of five ears to the stalk, no sir. You could not buy seed at any price. But Mr. Ballard is going to give you a generous bag for planting for yourself, with full directions.

'Simply go to your drug store tomorrow and say, 'Give me a 60-cent bottle or box of tablets, of Ballard's Bitters, for your sour stomach.' Send us the top of carton, and within a short time you will receive your generous sample of Ballard's Prolific Corn. Could anything be more generous than that?"

Hunter Dent swore. Already Strick Ballard was cashing in on Hunter's life work.

◊ ◊ ◊

IN the early afternoon Hunter telephoned the hospital to find out how Junior Ballard was. The voice reported there was no news yet. He went about his duties but his mind was not on his work. It was toward the middle of the afternoon when he had a glimpse of a car down in the big wood next to the river. His impression was the car was inside the stone gate there. His first thought was, naturally, about Junior's wrecked car. His next was an instinct to keep out intruders, for Strickland Ballard was death on trespassers. He dipped down, so as not easily to be seen, and crept along until he could get inside the cover of the woods. By a path not much used he was able to steal right up to where three people were standing.

The most notable of the trio was Red Ballard. She was in Khaki pants with puttees, tweed jacket. Outdoors girl. Her red hair made a bright blob of color in the autumn sunlight. The smallish fat man garbed pretty much like a farmer in the locality was the constable, Major Doolittle.

The other man, barrel-bodied, six-foot-four, red-faced rough, was Sheriff Anderson of Midland county. The three were examining the tread of a car tire in the soft, moist earth just within the iron gate. They had not managed to trace the tread to where Junior had wrecked his car the past night.

Doolittle's voice was cracked with excitement. "That's the tread of the death car, beyond any shadow of doubt!"

The sheriff spoke with dry voice, disillusioning the J. P. "It wasn't the 'death car,' Major. We believe it was the car in which the killer escaped. From what I can gather,

(Continued on Page 10)

SPORTS – DAY BY DAY

By FRED D. CRAIG

The first game of the City Softball League to be staged inside of Riverside Park will be played there tonight when the Juveniles and Luckies will clash on the baseball diamond in a game that will have a lot to say about the league leadership. Manager Fred Griffin's squad who surprised the fans by taking the Soldiers and Royals in two successive nights last week will be out gunning for their third win in a row at the expense of the Juveniles, with a tie with Plazas for first place, the award for a victory. On the other hand the youngsters are keen to break into the win column and have a hunch that this may be the night to do it. At least if they fail the kids say that it will not be for want of trying. Both clubs will have their strongest lineups in action. It is likely that Manager Griffin will throw Frank McCormick in at the youngsters while the Juveniles will have the services for first time this season of their former ace hurler, Bob Crowe, who has been turned over to the kids by the Plazas. The game will start at 7 o'clock sharp.

* * * * * *

The attraction at the Ashburnham Bowl tonight will be a Girls' League game between the two losing clubs of last week, Brintons and the Westclox. Both teams have strengthened up for this important battle and both are anxious to break into the win column so that it should be an argument all the way. Marg Watson is expected to be on the firing line for last year's champs while Brintons will likely send Leila Hughes back to the mound. She had a lot of stuff in her first appearance and with a little help might have reversed hte decision. The teams have been getting in some practice since the advent of better weather and their playing tonight should show the results. Both need a win and they will go all out to grab off the decision and get out of the cellar spot. The game will get under way at 7 o'clock sharp.

* * * * * *

Decision of the Eastern Ontario Rugby Union to carry on next fall will be appreciated by all those who realize that there is a place even in a country at war for sport, so long as it does not interfere with the war effort. There is no better antidote for war nerves than a healthy interest in sport and senior football, filling in the gap between summer sports and hockey, has become a major activity that would leave a decided hole if it were to fold up. Football clubs, fortunately, are not dependent upon motor vehicles to get around so the problem of transportation is not a factor in the rugby setup where the teams do their jumping by train and are not affected by the gasoline or tire situation. With Argos, Balmy Beach, Ottawa Senators and Montreal in line the league should have a good season. There will be gaps in the playing ranks of course with many stars enlisted since last campaign and more likely to go before the campaign opens but the teams should be evenly matched and put on a colorful show.

* * * * * *

Can't Gain On Yanks

New York Yanks and Boston Red Sox kept pace with each other over the week-end by winning three games each which doesn't help the Red Sox much in view of the fact that the New York lead can stand a lot of whittling. The Yanks won their three games over St. Louis Browns, winning Saturday 4 to 3 in 10 innings wtih Chandler the winning pitcher and Elden Auker the loser and then coming back Sunday to toss the Brownies for two losses in light-hitting affairs. The Yanks only got seven hits in each of the engagements but won the first 6 to 1 with a homer by Judnich the only run off Red Ruffing and Ernie Bonham took the second, his ninth win of the year by 5 to 4. The Brownies outhit the winners 10 to 7 but it didn't do them any good. Niggeling was the St. Louis pitcher in the second game and he was out in front until the Yanks put together three runs in the eighth inning to take the decision. The New Yorkers are not scoring as many runs as other great Yank teams but apparently their defence is so strong they don't need to score so often.

* * * * * *

Boston took all three games from Detroit by the margin of one run in each case. In Saturday's game they won the argument 6 to 5 with Shortstop Peskey coming through with five hits in five trips to the plate to lead a 15-hit attack. The Sunday games were close affairs. The Red Sox took the first 3 to 2 with Heber Newsome outpitching the veteran Tommy Bridges and the second went eleven innings before the Boston club finally pushed over the winning run to cop the nod 2 to 1. Hughson was the winning pitcher and Hal White the loser. A feature of the American League games yesterday was the fact that the prize hard luck artist of the season Edgar Smith, Chicago White Sox southpaw finally won a ball game after losing 10 in a row. This time the White Sox, who usually curl up and make no runs when he is pitching, actually piled up 11 counters and Smith coasted to his first victory. Cleveland had a tough week-end, dropping two out of three to the Philadelphia A's.

* * * * * *

The End Of The Trail

The end of the trail in the Church Softball League is in sight. League headquarters announce that the regular schedule of the bantam division has been completed, the final standing being as follows: Mark street, 10 points; All Saints, 8 points; George Street, 6 points; St. James, 4 points; St. James' Cubs, 2 points and Knox Church, no points. The setup for the playoffs for the bantam honors includes the first three teams. All Saints and George Street will fight it out tonight for the right to enter the final series with a sudden death game at the Oval and the winner of this battle will meet Mark Street in a best two-of-three series to determine the championship. The three leading teams are well matched and some good battles are expected before the pennant is awarded. In the juvenile division the playdowns have already started with St. James defeating All Saints in the first game. They will meet again in the second battle on Friday of this week.

* * * * * *

The Hardills, Milf and his seventeen-year-old son Jack, practically dominated things at the Peterborough Golf and Country Club in the week-end sweepstakes. Milf won the higher group honors with a net of 72 and his son came home in front in the second group with a net of 68, nice going for a youngster. Both had a gross of 88 for the 18 holes. Young Hardill is developing rapidly into a first-class golfer. According to old-timers he looks better every time out and they are predicting a bright future for the lad if he continues to improve as he has been doing. Out at Kawartha Al Heckman who twenty years ago was tossing baseballs past all and sundry as a hurler for the Peterborough Central Ontario League club was the low scorer in a smaller-than-usual sweepstake. Al in addition to throwing baseballs, used to hit them pretty well too and that power is helping to turn him into a good golfer.

* * * * * *

Sporting Chili Con Carne: Joe Gordon's consecutive hitting streak was terminated by Pitcher Johnny Niggeling of the St. Louis Browns in the second game of Sunday's double-header....Gordon scratched a hit in the first fixture to make it 29 games in a row....Phil Marchildon absorbed another trimming yesterday. This time it was at the hands of the Cleveland Indians....Old Ted Lyons grabbed off his 249th major league win yesterday. His victims were the Washington Senators....Boston Red Sox have won eight straight games but in spite of that fact have gained very little on the leading Yanks....Pittsburg Pirates had won seven in a row until they hit Bob Carpenter and the New York Giants yesterday....Mick Magee and Rowan Chute will play lacrosse for the Hamilton seniors this season....The Military Training Centre softball team is reported to have gained several players through the arrival of the last draft. The Soldiers are in a different position to the rest of the City League clubs. They never know when they are going to lose a couple of stars or gain a few....Tonight will be the only night this week when the Men's and Girls' Softball Leagues will stage fixtures at the same time....Games in the Men's League are on Monday, Tuesday, Wednesday and Friday nights while the girls' loop operates tonight and Thursday night.

Father And Son Win Low Nets

Many shot makers of the Peterborough Golf Club must have had other matters to attend to as a small number teed off in the weekly sweepstake held Saturday, June 13.

With the fairways tightening up, allowing a better roll, some of the boys are gradually cutting down their scores, and with a week of clear weather, which would permit the course coming around to championship shape, promise to shoot at their handicaps.

Seventeen-year-old Jack Hardill led the pack with low net, bracketing a 42-46—88-20—68.

This youngster looks better each time out and in a few years should go to the outer brackets of the Club championship.

Milf Hardill, playing in the same foursome with his son, shot exactly the same score on both nines to win low net in Group A—88-16—72.

Group A handicap—1 to 19

1st low net: M. Hardill.. 88-16—72
2nd low net: G. Putnam 88-15—73
T. Gentles 83-10—73

G. Putnam won the toss for the place.

Group B handicap—20 and Over

1st low net: J. Hardill.. 86-20—68
2nd low net: G. Maniece 94-22—72
E. Braund 94-22—72

G. Maniece won the toss.

Blind Gross Score:
A. Rutter Jr., 97

The Scores:

Jack Hardill	88-20—68
F. Jobbitt	92-20—72
M. Hardill	88-16 72
E. Braund	94-22—72
G. Maniece	94-22—72
G. Putnam	88-15—73
T. Gentles	83-10—73
O. DeGraw	84-10—74
R. Abbott	82- 7—76
H. Waddell	89-14—75
C. Elliott	96-20—76
A. Rutter	97-20—77
C. Cummer	94-17—77
S. Longhurst	99-21—78
D. McIntyre	94-15—79
J. Jobe	113-32—81
R. Lauder	103-18—85
S. Payne	No Card

Westclox Trophy Draw Announced

The Westclox Trophy draw is as follows: First round to be completed June 28, 1942. Match play ¾ difference in handicap. Play stymies. Winter rules.

Dr. C. C. Cragg, 22 vs. G. Wood, 18.
A. Rutter, 20 vs. H. Toole, 20.
W. M. Lauder vs. Dr. W. J. Gordon, 28.
H. Matthiessen, 12 vs. A. Cauley, 18.
E. Westbye, 15, vs. F. A. Archibald, 30.
J. Wharry, 17, vs. Dr. Avison.
M. Shaver, 23, vs. T. A. McKay, 22.
T. Gentles, 10, vs. Dr. Howson, 26.
T. Rodger, 21, vs. M. G. Hardill, 16.
W. J. Thompson, 30, vs. H. Waddell, 14.
F. Strickland, 14, vs. S. Longhurst, 21.
G. Munro, 22, vs. G. H. Thompson, 30.
Dr. Waite, 24, vs. W. B. Gordon, 15.
F. Smoke, 19, vs. Mr. Pocock.
R. F. Kitchen, 10, vs. C. G. Graham, 26.
J. R. Jobe, 32, vs. O. M. Steer, 16.
J. H. Eastwood, 34, vs. J. Stuart, 10.
O. A. DeGraw, 10, vs. E. H. Howson, 36.
S. Whitehouse, 25, vs. D. T. Diplock, 15.
F. Jobbitt, 20, vs. T. Cragg, 15.
G. Monkman, 20, vs. A. Cowle.
J. McDermid, 17, vs. C. Lacheur, 36.
H. C. Sootheran, 14, vs. W. Eastwood, 36.
H. J. Garner, 21, vs. C. Cummer, 17.
J. McKerchar, 21, vs. H. I. Bradburn, 9.
H. T. Cranford, 16, vs. G. Putnam, 15.
D. B. Falkner, 16, vs. J. A. Jebson.
W. A. Elliott, 14, vs. E. Vincent, 32.
J. Hardill, 20, vs. J. H. Vernor, 26.
R. Bathgate, 15, vs. A. L. Magnus, 23.
D. Melton, 30, vs. D. McIntyre, 15.
R. G. Maniece, 22, vs. H. Chown, 22.
R. Abbott, 7, vs. Dr. Weldon, 20.
E. G. Braund, 22, vs. C. B. Westbrooke, 20.
C. Elliott, 21, vs. Dr. McCulloch, 29.
F. Pope, 32, vs. F. S. Potter, 24.
R. Dobbin, 20, vs. W. F. Huycke, 22.
Stan Payne, 8, bye.
Turn in all score cards.

Lawn Bowling

By HERB MARTIN

The main event in our local lawn bowling circle for this coming week is the big mixed tournament, sponsored by the ladies' games committee, in aid of the Milk For Britain Fund, to be held on Wednesday evening at 7.30 o'clock. The draw will be made from the board as usual and the committee is looking forward for a good crowd.

We know our bowlers are donating to this cause and that cause and all are trying to help each other but we believe our bowlers will respond to this appeal, just as they have always done in the past. And besides doing your little bit for the Milk for Britain Fund you will have about three hours of good bowling, and all for 25c per bowler.

We don't expect everybody will be out on that night, as we know of some who intend to contribute to the cause, even though they will be absent. And that's the spirit behind this movement, so let's all talk to one another about it and hope for a good night.

One of our bowlers, who is very much interested in our club and also interested in our column, sent us a little poem the other day and suggested that some time we might be able to use it, if we saw fit, so after reading it over we decided it is good and so we pass it along:

I Know Something Good About You.

Wouldn't this old world be better
If the folks we meet would say,
I know something good about you
And then treat you just that way.

Wouldn't it be fine and dandy
If the hand clasps warm and true
Carried with it the assurance
I know something good about you.

Wouldn't it be worth the trouble
If we praised the good we see
For there's such a lot of goodness
In the worst of you and me.

Wouldn't it be nice to practice
That fine way of thinking, too
You know something good about me
I know something good about you.

Major Baseball League Leaders

By The Associated Press

AMERICAN LEAGUE.

Batting—Gordon, New York, .386.
Runs—Williams, Boston, 56.
Runs Batted In— Williams, Boston, 63.
Hits—Spence, Washington, 78.
Doubles—Higgins, Detroit, 20.
Triples—Spence, Washington, and Heath Cleveland, 7.
Home Runs— Williams Boston, 15.
Stolen Bases—Case, Washington, and Kuhel, Chicago, 11.
Pitching — Borowy, New York. 4-0.

NATIONAL LEAGUE.

Batting—Reiser Brooklyn, .366.
Runs—Ott, New York, 41.
Runs Batted In—Mize, New York, 45
Hits—Holmes, 65.
Doubles—Hack, Chicago, 18.
Triples—Slaughter, St. Louis, 6.
Home Runs—F. McCormick, Cincinnati, and Camilli, Brooklyn, 9.
Stolen Bases — Four tied with eight.
Pitching—French, Brooklyn, 4-0.

Offer $50 a Month

CALGARY, June 15 (CP) Farmers in southern Alberta are offering up to $50 a month and room and board for farm help but the local employment office of the Unemployment Insurance Commission has been unable to fill the demand, W. Harry Ross, manager, said today.

Casual laborers, who might otherwise be willing to accept work on the farms, are waiting for higher-paid construction and highway jobs, he said.

Al Heckman Leads Field

Al. Heckman and W. Gibbons led the field in the first ball sweep at Kawartha Club this week-end. Old Madam Weather did manage to go fifty-fifty with the golfers. Maybe that's a sign that better times are on their way. The results of the very small sweep follows:

	Gross	H'dicap	Net
Al. Heckman	43	9	34
W. Gibbons	52	16	36
C. A. Low	42	3½	38¼
R. Hay	42	3½	38½
L. Browne	48	7	41
T. J. Miller	52	4	48

Tommy Miller offers the old alibi for such a tall score. His hay cutter was out of practice. Don't stay away so long Tommy, that will fix it.

Tom MacArthur of curling fame remarked, the only thing he didn't like about golf was that you couldn't blame the other fellow; all your troubles are your own. Even that though is good for the waistline.

Harry MacGougan could give the Russians a few pointers in sniping. It was reported Harry steps up to a ball, and all the sparrows and starlings for miles around run for cover. Nice shooting, Harry.

Les. Reid, of the Prince of Wales Rangers, was home for the week-end and was seen up to his waist in the rough. Nice practice for army field work, eh Les.

They say lightning never strikes in same place twice so the Kawartha Club is giving it another chance. Our new flag pole is being dressed and is out in the weather, soon to be ready to keep the old flag flying.

Prof. Lex Robson is having a hard time getting started this year. He spent the winter producing guns to the little mister Hun and at the same time winding up with a lame left side. Nothing serious, but enough to slow up a top-notch golfer.

The ground keepers are having a tough time too working against rain, generally bad weather, and rough, that just won't stay down, but this week should be the end of all that and the course will be in better shape than it has been for years. All this is promised if Lex Robson's prediction of fine weather comes true.

Cat Starts Fire

TORONTO, June 16 (CP)—Firemen were called to put out a fire in a Brass Manufacturing Company caused by a short circuit. A cat on the premises had disturbed some lengths of brass pipe causing the short circuit. Only casualty was the cat.

Maybe you think your small change cannot help ... that "total war" means "somebody else."

Maybe you're one of the thousands of housewives who haven't yet started to put even 50¢ a week into War Savings Stamps—just a neutral...

There aren't any neutrals in this war! You're a help or a hindrance to victory, You can't get out of it. If you spend thoughtlessly you'll deny our fighting forces the arms they need and imperil your own future. If you—and 2,000,000 other housewives in Canada—put only 50¢ a week into War Savings Stamps, it means $1,000,000 a week to help win the war. Which side are *you* on?

Buy War Savings Stamps from banks, post offices, druggists, grocers and other retail stores.

Saving is Serving

National War Finance Committee.

S-S

JOE ORENGO HITS 3 HOMERS IN TWO GAMES AGAINST BUFFALO

Batting Way Back Into Major Leagues

By The Associated Press

Is Joe Orengo, Jersey City third baseman, batting his way back to the Major Leagues?

Orengo was sent to the Little Giants by the parent New York National League team this Spring because of his .214 batting average last season. In 1940, as a freshman member of St. Louis Cardinals, he put together a .287 aggregate.

But yesterday the 25-year-old athlete who is at home at any infield position, slugged out a trio of homers as Jersey City Giants divided a twin bill with Buffalo. Orengo clouted one four-master in the opening game which the Giants dropped, 6-3, and got two in the nightcap which his mates won 10 to 8.

The Bisons also were in a hitting mood during the day with Mike Rocco getting a homer in each game, Dutch Meyer one in the first and Mayo Smith connecting in the second.

Bears Split with Leafs

Newark, in the only other league games the weatherman permitted, shared a double bill with Toronto, the league leading Bears annexing the first, 9-5, and losing the aftermath, 6-5.

Toronto counted all of its five runs of the first game in the first innings but stout relief pitching by Al Gerheauser gave the Bears the opportunity of wiping out the deficit. The Leafs repeated the same tactics in the nightcap and then hung on to win although the Bears had the tying and winning run on base in the last frame.

Saturday Harry Gumbert pitched the Bears to a 4-0 shutout of the Leafs, allowing six hits. Earl Coombs beat back Montreal 3-1 for Jersey City, giving up only five hits, and Rochester beat Baltimore 4-1 on Hal Surkont's three hitter. In a night game Buffalo edged out Syracuse 4-3.

NO NUDE SPEECH!

LONDON—(CP). — The crowd didn't know whether the soldier wanted to make a speech or take a bath. He climbed to the fountain at Trafalgar Square, divested himself of all his clothes and while taking a dip started to address shocked onlookers. Police ended both bath and speech.

DANCING NIGHTLY
(Except Tuesday)
To
JIMMY YOKUM
at the
CHEMONG PAVILION
Admission 10c.
Dances 4 for 25c
For Sponsored Dances
Phone 6791

CO-OP DANCE
—AT—
CHEMONG PARK
Tuesday, June 16
9 p.m. E.D.T.
Music By
GALLOWAY'S ORCHESTRA
Admission
Gentlemen 40c - Ladies 25c

SPECIAL GIFTS
WEDDING
BIRTHDAY
ANNIVERSARY
BRIDGE PARTIES
SULLIVAN'S
MUSIC
RECORDS
Popular
Classical
OPP. LOBLAW'S
179 CHARLOTTE ST.

MOVIE TIME TABLE

Capitol—"The Male Animal", 2.00, 3.45, 5.40, 7.35, 9.30.

Regent—"Ride 'Em Cowboy", 1.30, 3.35, 5.40, 7.45, 10.00.

Centre—"Suspicion", 1.25, 4.10, 6.50, 9.50; "The Fargo Kid", 3.00, 5.50, 8.40.

Ruffing Whips To Win His 251st Game

By AUSTIN BEALMEAR
Associated Press Sports Writer

Beside the name of Joe (Iron Man) McGinnity on the list of Gotham's greatest pitchers they wrote another one today—Charles Herbert Ruffing of the world champion New York Yankees.

Charley the Red, chalked up the 251st victory of his 19-year record yesterday to tie the mark left by McGinnity, who often pitched, and sometimes won, doubleheaders for New York Giants in the early days of John McGraw.

Only three pitchers in all New York's baseball history have topped the total reached by Ruffing. The one and only Christy Mathewson won 372 games. Amos Rusie won 352 and Mckey Welch won 309 while toiling for the Giants.

In 10 games this year, Ruffing has pitched 83 innings and has gone the distance seven times. He has yielded 69 hits while striking out 39 batters and issuing only 16 bases on balls.

Yesterday he tossed a five-hitter at St. Louis Browns, the the team that had beaten him twice before in the only reversals on his record for 1942. He pitched the Yankees to a 6-1 victory in the first game of a doubleheader and Ernie Bonham finished the job with a 5-4 decision in the second.

While Ruffing was adding to his achievements with his seventh win of the season and Bonham was turning in his ninth against only one defeat, another Yankee came to the end of the longest batting streak of 1942.

Yanks Lead Holds

Joe Gordon, whose single in the opener stretched his string to 29 consecutive games, went zero-for-four against John Niggeling in the afterpiece.

At that, the Yanks failed to increase their 9½-game lead in the American League for the second-place Boston Red Sox took a pair of close ones from Detroit, 3-2 in the regulation distance and 2-1 in 11 innings. Tony Lupien, first base successor to Jimmy Foxx, drove in both winning runs, with a double in the eighth inning of the first game and a single in the nightcap's 11th.

The only change of the day in either league came at the other end of the American standings where Chicago White Sox vacated the cellar and turned it over to Washington by crushing the Senators, 9-3 and 11-4.

Ted Lyons, preparing to join Ruffing soon in making the active 250-game winners' club a two-man organization, pitched his fourth victory of the season in the opener and the 249th of his career. And Edgar Smith, who had suffered 10 defeats, went the route in the nightcap for win No. 1.

Divide Bill

Cleveland Indians and Philadelphia Athletics divided a double bill, with Luman Harris pitching a three-hitter to give the A's a 5-1 decision in the nightcap after the tribe had won the frist game, 8-3.

Whitlow Wyatt pitched Brooklyn's National League leaders to a 4-1 triumph over Cincinnati Reds with a three-hit performance in the first game, but Ray Starr turned in a four-hitter that gave the Reds the second, 2-1.

A three-run homer by Dolph Camilli, his ninth four-bagger of the year, gave Wyatt his sixth triumph against one defeat and the nod over Bucky Walters. Frank McCormick's double drove in the runs that enabled Starr to shade Curt Davis.

The defeat cost the Dodgers a full game on their lead since St. Louis Cardinals downed Philadelphia Phils twice, 9-1 and 6-5. A six-hitter by Lon Warneke in the first game and a three-run homer by Johnny Hopp in the second helped the Cards pull within 5½ games of the Dodgers.

7-Game Streak Broken.

New York Giants snapped Pittsburgh's seven-game streak, 4-3, as Bob Carpenter went all the way but the Pirates bounced back to win the nightcap, 8-3, behind the seven-hit pitching of Rip Sewell.

Another streak ended for Boston Braves, who doomed Chicago Cubs, 10-1, for their first victory in 13 games after the Cubs had won the first half or the double bill, 8-6.

Saturday's games were featured by a one-hit pitching job turned in by Leslie (Bill) Fleming of Chicago Cubs in turning back Boston 1-0. A pop fly dropped in centre field for a single to halt Fleming's entry into baseball's hall of fame. The only other National League game resulted in an 8-2 victory for Pittsburgh over the Giants behind Bob Klinger's eight-hit pitching.

In the American League, the Red Sox got a ninth-inning run to beat the Tigers 6-5, Tommy Henrich hit a 10th inning homer, his second of the game, to beat St. Louis 4-3 for the Yanks, Philadelphia turned back Cleveland 4-1 and the Senators eked out a 4-3 decision over Chicago.

Next On Their Schedule, The Arlington Classic In July

Shut Out and Alsab, the leading three-year-olds, have another chance to settle their feud in the Arlington classic at Chicago in July. Shut Out, owned by the Greentree stable, beat Alsab in the Kentucky Derby. In the Preakness, Alsab won easily, Shut Out finishing way back. Next come the Withers, Alsab winning that although Shut Out was not entered. Last Saturday Shut Out took the lead again by winning the rich Belmont. Alsab ran a poor second, losing by three lengths, as shown ABOVE.

BASEBALL RECORD

INTERNATIONAL LEAGUE

	Won	Lost	Pct.
Newark	36	19	.655
Montreal	31	22	.585
Jersey City	33	24	.579
Baltimore	24	27	.471
Toronto	26	30	.464
Buffalo	26	30	.464
Syracuse	24	35	.407
Rochester	22	35	.386

Sunday Results

Newark 9-5, Toronto 5-6
Buffalo 6-8, Jersey City 13-0
Syracuse at Montreal (2)—postponed.
Baltimore at Rochester (2)—postponed.

Saturday Results

Newark 4, Toronto 0
Jersey City 3, Montreal 1
Rochester 4, Baltimore 1
Buffalo 4, Syracuse 3

AMERICAN LEAGUE

	Won	Lost	Pct.
New York	41	13	.759
Boston	32	23	.582
Cleveland	31	28	.525
Detroit	31	30	.508
St. Louis	28	32	.467
Philadelphia	25	37	.403
Chicago	22	23	.400
Washington	22	36	.379

Sunday Results

Chicago 9-11, Washington 3-4
New York 6-5, St. Louis 1-4
Cleveland 8-1, Philadelphia 3-5
Boston 3-x2, Detroit 2-1
x—11 innings.

Saturday Results

Boston 6, Detroit 5
New York 4, St. Louis 3
Philadelphia 4, Cleveland 1
Washington 4, Chicago 3

NATIONAL LEAGUE

	Won	Lost	Pct.
Brooklyn	38	15	.717
St. Louis	32	20	.615
Cincinnati	29	27	.518
New York	29	28	.509
Pittsburg	27	29	.482
Chicago	28	31	.475
Boston	27	35	.435
Philadelphia	16	41	.281

Sunday Results

St Louis 9-6, Philadelphia 1-5
Chicago 8-1, Boston 6-10
New York 4-3, Pittsburg 3-8
Brooklyn 4-1, Cincinati 1-2

Saturday Results

Pittsburg 8, New York 2
Chicago 1, Boston 0
Brooklyn at Cincinnati — postponed.
Philadelphia at St. Louis (double-header)—postponed.

AMERICAN ASSOCIATION

Sunday Results

Minneapolis 7-1, Toledo 2-4
Kansas City 5-1, Louisville 2-2
Indianapolis 3-2, Milwaukee 2-3
St. Paul 3-7, Columbus 2-6

Saturday Results

Columbus 6, St. Paul 2
Tolelo 5, Minneapolis 3
Kansas City 3, Louisville 2
Indianapolis at Milwaukee—postponed.

Yesterday's Stars

By The Associated Press

Charley Ruffing and Phil Rizzuto, Yankees—Former pitched five-hit ball in first game and latter squeezed in winning run in nightcap for double victory over Browns.

Whitlow Wyatt, Dodgers and Ray Starr, Reds—Former tossed three-hitter to win first game but latter gave his team even break with four-hit job in second game.

Tony Lupien, Red Sox—Drove in winning markers in both games as Red Sox took pair of one-run decisions from Tigers.

Bob Carpenter, Giants, and Rip Sewell, Pirates—Former snapped Pirates' seven-game winning streak but latter pitched his team to victory in second game.

Sport Snapshots Across Canada

By CHARLES EDWARDS
Canadian Press Staff Writer

WINNIPEG, June 15.— (CP). — Perhaps gasoline and tire rationing has led to more than casual interest in the horse It seems harness racing is staging a comeback on the Canadian prairies

Three decades ago nearly every small prairies town had its race-track. The general store, the livery barn or the poolroom might go unpainted but the track war kept spic and span. Then, gradually the automobile pushed the horse into oblivion. Could it be the shoes is now on the other foot? Officials report increased interest in the western harness circuit opening this week at Pilot Mound, Man. There will be meets at Deloraine, Carman and Brandon before the horses move into Saskatchewan July 9 for a three-day meet at Moose Jaw. Not satisfied with publicizing the harness racers, the Moose Jaw Exhibition will feature daily displays by the High Park Riding Club.

Great Heart.

Eddie (Winnipeg Free Press) Armstrong recalls the colorful career of Jack Cancilla, Winnipeg fight promoter and restaurateur who died Friday: "For a hobby he chose boxboxing and....it was well that his restaurant business flourished in the boom days because he chose an expensive hobby. It was expensive because Jack could not say no. He couldn't say no to anyone seeking a pass to a fight; he couldn't say no to a hard-up fighter seeking an extra dollar or a week's meals; he couldi't give a negative answer to anyone making any manner of request. and requests came often.... If he had had a million dollars to spread in boxing cards, Jack Cancilla would have shot the roll."

Incidentally:

After Les Webber pitched for Brooklyn Dodgers against Lefty Wilkie of Pittsburg Pirates in the National League a few days ago, Stu (Vancouver Province) Keate recalled that both played in the Vancouver City League not so long ago. This time Webber went the distance but Wilkie was knocked out in the third inning and Brooklyn won 7-2....Any chance the Royal Canadian Ordnance Corps has its eye on hockey's Allan Cup won for Ottawa by the Air Force. Jack McGill of Boston Bruins and Ken Reardon of Montreal Canadians have been joined in the R.C.O.C. by a pair of Detroit Red Wings, Gus Giesebrecht and Ken Kilrea ....Joe (Winnipeg Free Press) Ryan passes on to the Amateur Athletic Union 'for what it's worth' the suggestion the reason attendances soar at horse racing meets and dwindle at human track meets is that track meet promoters have not introduced the pari-mutuels.

The Sports Round-Up

By HUGH S. FULLERTON, JR.
Associated Press Sport Writer.

NEW YORK, June 15.—(AP)—After seeting the latest reports on the Hale America tournament, this corner has come around to the idea that the brassie brasshats knew what they were doing when they cancelled this year's regular championships...By junking the traditional tournaments and all their rules, they have been able to whoop it up for one big event that will bring in some real dough for the United States organizations and navy relief...Tipoff on how good a show they put on in that carnival at the Polo Grounds yesterday was that Francis Albertanti, who handled the publicity, bought himself a ticket. He claimed it was the first time he ever had paid for admission to any show.

Monday Matinee

Dolph Camilli, father of five children, has been chosen as "the outstanding father in sports for 1942." ...What's the matter with that Can-Am League umpire who has 23?... When Johnny Addie, the golden-voiced fight announcer at the Bronx Coliseum, couldn't get the fans' attention the other night, he started to sing the Star Spangled Banner.

Lost And Found

Tub Thumper George Strickler reports that auditors rummaging around the National Football League office recently discovered 36 completed forward passes that had been lost in moving the records from Dayton, O., to Chicago. They belonged to Sammy Baugh and the discovery gave him the league record of 414 completions, four more than Arnie Heber.

Remember When—

By The Canadian Press

Lefty Grove pitched Baltimore Orioles to a 10-0 victory over Toronto Maple Leafs in the International Baseball League at Baltimore 19 years ago today. Grove gave away six hits in shutting out the Toronto team. He went to Philadelphia of the American League in 1925 and nine years later was traded to Boston Red Sox. Letfy retired after the 1941 season.

NATURE IN WARTIME.

HORSHAM, England —(CP) — Horsham council declined to take part in Britain's war on rooks, at least while they nested. "We are too much inclined today to upset the balance of nature," the war agriculture committee seeking the birds 'destruction was told.

EAGLE EYE - - - - By Jack Sords

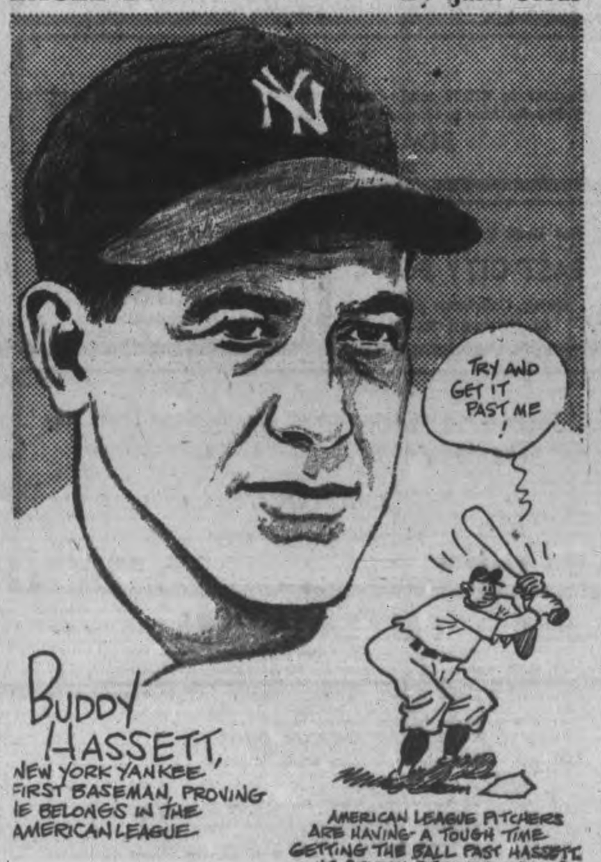

Whirly Beaten By Doublrab

NEW YORK, June 15—Whirlaway failed Saturday at Aqueduct where the crowd of 25,289 made him the favorite for the $9,875 Carter Handicap, but it took the greatest race Doublrab ever flashed—seven furlongs in trackrecord time—to turn the trick on the long-tailed chestnut who tried to give ten pounds to the flying winner.

Mrs. Tilyou Christopher's silks never have been carried to a more thrilling triumph than that in which her grey colt smashed off the distance in 1:23 flat to win by a head from Swing and Sway. Whirlaway was a length away in third place.

Third In Row.

The Florida owner went into the unsaddling enclosure after the finish with her winner, and well she might, for Doublrab now has three in a row to his credit, and it is doubtful if ever again he will have a Whirlaway scalp dangling at his belt. The crowd broke all Aqueduct records by betting $1,570,340 much of it on the race in which Whirlaway essayed coming off a route to a sprint, conceding weight, and all under a strange rider, Leon (Buddy) Haas.

Haas did a smart job, as good as any one could ask but Whirlaway was unequal to beating a top sprinter at his own game. On top of all of which the speed star in question ripped off the best race of his career under a cracker-jack ride by Bernard Thompson.

Few, if any, professionals picked Whirlaway to win. Even so, the spirit that moves racing's masses spent the Calumet chestnut to the post the public choice.

At the end it was Doublrab by a head over Swing and Sway, who was piloted by Whirlaway's familiar companion— Eddie Arcaro. Then came Whirlaway, having rushed on from last place, more than thirty lengths off the leaders, at one time.

Little Too Short.

A few yards past the finish, Whirlaway had reached both Doublrab and Swing and Sway, but the pay-off was at the thin wire stretched at the seven-furlong finish mark. And it was Doublrab's payoff, $19.40 for $2.

Doublrab earned $7,250 and thus pushed his earnings for the year to $28,605. He was best ,and no mistake, for he always was with the pace, stood repeated challenges, and yet was right there at the end bttling it out in the face of the late rushes by Swing and Sway and Whirlaway.

Market Wise was scratched. It now looks as if Whirlaway's next effort will e in the Brooklyn Handicap on June 27, and in that test doubtless Market Wise will face him.

AUSTRALIAN FRUIT

Australia normally produces a $40,000,000 fruit crop.

DANCE
SPECIAL
Tonight
Ladies 25c
Gents 45c
OZZIE WILLIAMS
AND
Your Favorite Music
EVERY NIGHT
SUMMER GARDENS
PETERBOROUGH

Regent
TO-DAY-TUE.-WED.-THURS.
Attend Matinees
If Possible—Daily 1.30
GAGS! NAGS! SWEETIES AND SWING!
Bud ABBOTT Lou COSTELLO
Ride 'em Cowboy
DICK FORAN, ANNE GWYNNE
JOHNNY MACK BROWN
THE MERRY MACS
ELLA FITZGERALD
"SKYLINE SERENADE" AND THE LATEST NEWS
PLUS! CARTOON, "PANTRY PANIC" in Color—Also
To-night Is Foto-Nite – 2 Offers
1st, $175.00; 2nd $145.00
BE SURE TO REGISTER

THESE TWO GREAT STARS united by the master-director of suspenseful romance!
CARY GRANT
JOAN FONTAINE
Suspicion
Directed by ALFRED HITCHCOCK
SIR CEDRIC HARDWICKE
NIGEL BRUCE · DAME MAY WHITTY
AND FEATURE NO. 2
TIM HOLT in "The Fargo Kid"
PLUS! LATEST NEWS EVENTS
CENTRE TO-DAY
TUESDAY - WEDNESDAY

Jeepers! This picture's not for weepers! From the hilarity-packed stage hit.
HENRY FONDA
OLIVIA DeHAVILLAND
JOAN LESLIE
(Sergeant York's Sweetie)
THE MALE ANIMAL
with JACK CARSON
EUGENE PALLETTE · HERBERT ANDERSON
FAMOUS PLAYERS
CAPITOL
PLUS: COLOR CARTOON "HORTON HATCHES AN EGG" And LATEST NEWS EVENTS

CHEX Radio Broadcast

1430 ON YOUR DIAL

MONDAY, JUNE 15

6.00—C.P. News
6.10—Ivoriettes
6.15—Let's Swing and Sway
6.30—Album of Familiar Music
6.45—Waltz Time
7.00—C.P. News
7.07—Sportscast
7.15—Vocalities
7.30—Concert Hall
8.00—C.P. News
8.05—Music By . . .
8.15—Donald Novis Sings
8.30—Wade Lane Home Folks
8.45—Barn Dance
9.00—Canadian Press News
9.05—Sammy Herman
9.15—Rome Trio
9.30—You Can't Do Business With Hitler
9.45—Book Review
10.00—Canadian Press News
10.05—War Commentary
10.15—Riding the Range
10.30—Make Believe Ballroom
11.00—News
11.10—Organettes
11.15—Sign off.

TUESDAY, JUNE 16

7.30—O Canada
7.35—Farm Fair
7.45—Morning Cheer
8.00—C.P. News
8.10—Your Hit Of The Day
8.15—Toast and Coffee
8.45—Morning Devotions
9.00—C.P. News
9.05—Tops in Pops
9.30—Here Comes The Band
9.45—Southland Singing
10.00—C.P. News
10.05—Rhythms In Black and White
10.15—Petite Musicale
10.30—Stars Over Hollywood
10.45—Coming Events
11.00—C.P. News
11.10—Organettes
11.15—Port Hope Salute
11.45—Luncheon Music
12.00—News of Hollywood
12.15—Music Hall Varieties
12.30—C.P. News
12.40—Rhythm Roundup
12.45—Farm Folks Hour
1.00—C.P. News
1.05—Farm Folks Hour
1.30—Chapel Chimes
1.45—Talking Drums
2.00—C.P. News
2.05—Make Believe Ballroom
2.30—Presenting
3.00—C.P. News
3.05—Melody Matinee
3.30—Sincerely Yours
3.45—Velma McLellan, Piano
4.00—C.P. News
4.05—Melodies and Varied Moods
4.15—Gags in the News
4.30—1430 Club
5.00—C.P. News
5.05—Lindsay Salute
5.45—Ted Steele

HARWOOD

WilliamKennedy Heads O.R.E.C.

HARWOOD, June 15 (ENS)—The Hamilton township Religious Educational Council met on Tuesday in Camborne United Church. Rev. T. Wesley conducted the worship service which preceded the evening session and Miss Shirley Drope sang the solo "Come Ye Blessed".

Rev. Dr. Smith of Baltimore spoke on the subject: "Reaching Every Person", the theme of a Christian forward movement in both Canada and the United States in an endeavor to stir up interest in boys and girls—in Sunday School—in things spiritual, to reach everyone with Christian teaching. Sunday school attendance has decreased.

Dr. Smith cited this from his own area, Baltimore of 42 families with children between 5 and 20 years, 13 families are not touched by the Sunday School and of the 29 touched, 10 families send their children irregularly, 11 send regularly and eight come with their families.

Bethesda South—28 families with children between five and 20. Six not touched by Sunday School, six go irregularly, six regularly and 10 attend with their family.

"This represented a cross section of a typical Canadian community," Dr. Smith said. Miss Harriet Christie representative from the O.R.E.C. of Toronto was the guest speaker and conducted a discussion on S. S. problems. The four main problems were as follows:

1. How to get adults to Sunday School.
2. What does one teach and how, to beginners of three and four.
3. How to link the Bible with the Junior graded lessons.
4. How to get suitable teachers.

The new officers were installed by Miss Christie: President, Wm. Kennedy, Camborne; vice president, M. McDonald, Gore's Landing; Sec.-Treas., Mary Philp, Bethesda South; Temperance Superintendent, Arch Bowman, Baltimore; Missions Superintendent, Mrs. G. Kennedy, Camborne.

Miss Kennedy Hostess To Millbrook W.M.S.

MILLBROOK, June 15— (ENS) —Miss Luella Kennedy extended the hospitality of her home, King street centre, for the June Meeting of the W. M. S. of St. Andrew's Church, over twenty-five being in attendence, and the president, Mrs. A. L. Sisco, in the chair. The secretary, Mrs. Ross Edmunds, reports two quilts completed at the May meeting, with $14.00 received in the offering and fees. Two quilts are now for sale, since this year none are asked for in the bale.

The July meeting will be at Mrs. John Rowland's, when a quilting will follow the program, in charge of Mrs. Irwin Hatherly's group.

Mrs. Rowland gave the message on temperance, and Mrs. J. H. George the one on World Peace, Mrs. F. J. Smith bringing word of Christian Stewardship. The treasurer, Miss M. E. Hetherington, reported $78.00 in the bank, the leader pointing out that $100 is the allocation needed by the end of June.

After the worship service Miss E. L. Hetheringon offered prayer, and those assisting with the study on West China, and 'second generation of missionaries," were Mrs. J. McGnight, Mrs. Sisco, and Mrs. Irwin Hatherly. The meeting closed wtih the W. M. S. watchword in unison.

Belmont Lake News

Friends of Mr. Baccus regret that due to poor health he has returned to his home in Smith's Falls after opening his summer home, Dun-Workin.

William Prest, Peterborough, has spent several Saturdays making improvements to his cottage.

Mr. and Mrs. Daniel Kennedy have arrived to spend the summer at their cottage after spending the winter in Victoria and Vancouver, B.C.

The visitors at J. Rogers over the week-end report the fishing good, and plan returning soon again.

Twin Oaks, the cottage purchased from E. C. Pace by Vera Squire is receiving improvements and Mr. Squire is a busy man these days.

Mr. and Mrs. Trenum of Toronto spent the week-end with Mr. and Mrs. Rogers.

J. Cummings has had a number of trees felled and his place is looking much better.

Mr. Crouter, Belleville, was a recent visitor seeing many friends, who are sorry to hear he is unable to remain as usual for the season.

The road from Havelock to the lake was never better, and already Havelock people are in their summer cottages.

Roger Young, Sylvan Lodge, has his cottages in readiness for guests he expects to arrive this week-end.

Mr. and Mrs. H. Wing were recent guests at Twin Oaks.

Word has been received from Pilot Officer Jim Pace that he would enjoy being at Belmont, but Jim is busy with the R.A.F. over enemy territory.

Jean Roger is missed from her father's store this year. Jean is in Toronto doing war work.

Miss M. Morton, Peterborough, has returned home after spending a week with M. Squire, Twin Oaks.

Mr. Patterson Peterborough, is having a new cottage erected near Chase's Landing.

Dr. Leslie Baccus and family of Toronto visited at Dun-Workin for the week-end.

NAZI PASTORAL TARGET

SOMEWHERE IN NORHEAST ENGLAND—(CP).—Nazi conception of military targets changes with conditions and now, with German airmen lucky to skim over England, fire a few shells, and skim away again, one target here was a farm wagon and horses. No damage.

RADIO AD-O GRAMS

① Compare Our Service
② You'll Be Pleased
③ Make It a Habit
④ Fires Will Happen
⑤ Preserve Your Youth
⑥ We Give Genuine Value

The winners will be announced over Radio Station CHEX every Monday night at 8 p.m.

14 Prizes Weekly

The "Radio Ad-O-Gram" page will appear in The Peterborough Examiner every Monday. In the spaces, in the heading of this page there appears phrases or phone numbers which have been taken from the advertisements appearing on this page. We call these phrases and phone numbers "Radio Ad-O-Grams."

TO QUALIFY FOR PRIZES

The reader must find among the advertisements appearing on this page, the ones from which the "Radio Ad-O-Grams" have been taken. In making up a solution, first write down the number of the "Radio Ad-O-Gram" as it appears in the heading. Then opposite the number, write the name and address of the Advertiser from whose advertisement it has been taken. Repeat this for each of the six "Radio Ad-O-Grams," listing them in order of number. To make your solution eligible for entry, attach to it a receipt or label showing that goods or service have been purchased from any one of the Advertisers on this page.

AWARDING OF PRIZES

From all correct and eligible solutions received during the week, 13 will be drawn and the prizes awarded to each respectively in the order in which they are drawn, 1st, $5.00; 2nd, Photo valued at $5.00; 3rd, $3.00; 4th, $2.00 and the next 10 will receive a Theatre ticket.

MEYERS STUDIOS, are awarding a special weekly Prize valued at $5.00. This is an 8 x 10 Black and White Portrait, nicely mounted in a folder. This Award will go to the winner of the second prize.

SPECIAL PRIZES. At the end of each 13-week period two special prizes will be awarded. These special prizes will be awarded to the two contestants who send in during the 13-week period the greatest number of correct answers, accompanied by the greatest number of receipts from the largest variety of advertisers on this page. The first prize will be a merchandise order of $20.00, and the second special prize will be a merchandise order of $10.00. The first 13-week period will be May 11 to Aug. 3.

DETAILS OF MAKING UP AND MAILING SOLUTIONS

Awards will be made in the form of merchandise orders, redeemable at any Advertiser on this page. State on your solution, at which of these "Radio Ad-O-Gram" establishments you wish to redeem your prize order. Address replies to The Radio Ad-O-Gram Editor. The Peterborough Examiner. Solution must be in this office not later than Saturday, 9 a.m.

PRIZE WINNERS

PRIZE-WINNERS MONDAY, JUNE 8TH, 1942

1. C. T. Watson, 76 Ware Street, Peterborough .... Merchandise $5.00
2. Mrs. W. R. Field, 215 Princess St, Peterborough .. Merchandise $3.00
3. Mrs. Walter Chappell, Lakefield, Ontario .... Merchandise $2.00

CAPITOL THEATRE TICKETS

1. Mrs. J. Stevenson, 243 Princess Street
2. Sylvia Rutherford, 393 Sherbrooke Street
3. Mrs. Leigh Hewitt, Fraserville, Ontario
4. Mrs. Pearl Clark, 191 Antrim Street
5. Mrs. Daisy Kidd, Lakefield, Ontario
6. Mrs. V. Harrison, 534 Park Street
7. Miss Betty Victor, 625 Aylmer Street
8. Miss Ella English, R. R. No. 3, Indian River, Ontario
9. Mrs. F. Hamilton, 257 Wolfe Street
10. Mrs. C. A. Gallagher, 571 Park Street.

Special Prize——Meyers Studio, 8 x 10 Black and White Portrait— Lucille Doughty, 217 Dalhousie Street.

DRESSES
Smart Summer Dresses in different prints and colors ranging in size from 12 to 52. Special 3.98 Up
M. S. Zacks & Son
424 George St. Phone 7573

IT IS TRUE
that gasoline has been rationed, this means that you will be spending more time at your summer cottage, but be sure you are stocked up with your summer needs and swimming accessories.
McDERMID & JURY
The Rexall Drug Store
321 George Phone 5801

Buy War Savings Stamps with the money you save here on new and used auto parts.
Miller Auto Parts
208 GEORGE N. PHONE 3650

SEE OUR DISPLAY OF GURNEY STOVES
B. SWARTZ 422 George St. N.

BE WISE ORDER YOUR COAL NOW!
PETERBORO FUEL and TRANSFER CO. LTD.
Phone 4629. Nights 6729

Compare Our Prices
Compare Our Service
Compare Our Groceries
G. WARREN PAYNE
Lakefield's Good Grocery

Prescriptions filled by a qualified druggist.
NORTHEY'S Drug Store
LAKEFIELD - PHONE 26

We enjoy the privilege of being the only store in Norwood where you can get the necessary receipts to enter this contest.
EARL HAMBLIN
Dry Goods, Etc.
NORWOOD

GET IT IN HASTINGS
Groceries, Fruits, Dry Goods, Boots and Shoes and your RECEIPT to enter the contest.
J. M. BAKER
HASTINGS

They look like new when we're through. After we recondition the uppers and put on a new sole and heel, you'll swear the shoes look like new. We also carry Men's New Work Boots.
INGRAM'S Shoe Rebuild
430 George St. Phone 6551

Get your Boots and Shoes, Groceries, Flour and Feed, Meat and Fruit here.
Don't forget to ask for a receipt to enter the contest.
A. LEESON & SON
HAVELOCK

You'll be pleased with our wide selection of NEW and SECOND HAND furniture.
RUSKIN & CO.
Aylmer Street off Charlotte

EXPERIENCE
has taught us how to best preserve the wear and appearance of any garment. Our prices save you money.
DEPENDABLE CLEANERS
The Original Cash and Carry
219 Hunter W. Phone 5631

PAYNE'S
"Buy With Confidence"
362 George St.
PHONE 8643
DRUG STORE

Ours is a service that wears well.
McKnight's Grocery
694 Armour Rd. Phone 6134

Make it a habit of getting your smokes, smoking supplies, magazines, etc., at
Centre Smoke Shop
George St. Next to Centre Theatre

Preserve your youth by frequent visits to the
MOORE'S BEAUTY SALON
296 Charlotte Phone 3095

Hamburgers, Sandwiches, Tobaccos and Confectionery.
Open Evenings
WIMPY'S INN
George and Sherbrooke

Let us remodel your furs NOW and have them ready for you when you need them.
FORBES & SAYERS
Dom. Bank Bldg. Phone 6230

Fires Will Happen,
How's Your Insurance?
T. MARK & SON
General Insurance
360 Water Phone 5425

WOOD
—OF ALL KINDS—
Summer Slabs or Winter Wood
Curtin's Wood Yard
449 Chamberlain Dial 8650

Phone Anytime
PETERBOROUGH FLORAL COMPANY
436 Water Phone 6912

Let us check your gas tank and exhaust — so your car can't waste valuable fuel!
WHITTINGTON'S SERVICE STATION
3 Good Places to get Receipts
395 Aylmer Phone 5465
16 Lansdowne E. Phone 8955
Port Hope Highway Phone 4011

Enquire about our special treatment that will put natural oils back in hair that means a better permanent. ..
JEAN JONES
232 Charlotte Phone 8543

CAPITOL THEATRE, MON., TUES. AND WED.
Henry Fonda - Olivia DeVavilland - Joan Leslie
"THE MALE ANIMAL"
THURSDAY, FRIDAY AND SATURDAY
RUDYARD KIPLING'S JUNGLE BOOK, Starring Sabu

WE SELL ONLY THE BEST
Everything is priced plainly and we are confident considering quality and service we give genuine value.
WHITESIDE GROCETERIA
346 CHARLOTTE PHONE 5715

"Pleasing in every Detail"
Phone 6542
Dafoe's Beauty Salon
547 GEORGE ST.

Coat Hangers Are on Loan Only
Please see that they are returned. Thank you
JOHNSON'S
Cleaners and Dyers
627 Chamberlain Phone 9851

Make an Appointment NOW
Phone 5311
Paris Beauty Salon
184 HUNTER WEST

ARE YOU AILING?
Then see your doctor at once and bring his prescription to us for dispensing. Our service is 100 per cent. satisfactory.
NUGENT DRUG CO.
FRANK GREATRIX
386 George N. Phone 6824

Let Our Master Chef Serve You
CHURCHILL RESTAURANT
394 GEORGE ST.

SUITS
Regular to $35.00 made-to-measure.
Wide selections to choose from 29.95
BOARD & HUFFMAN
188½ CHARLOTTE ST.

Hot Dogs Taste Good Here
EAST CITY BOWL
Quick, Courteous Service
65 HUNTER EAST

"Everything a good drug store should carry you will find at."
W. S. BOGUE
DRUGGIST
419 George St. Phone 8723

There is a wide selection of easy-to-clean inlaid linoleums on display at
COMSTOCK'S
Beside the Capitol Theatre
300 George Street Phone 4683

Modern Refrigeration
Highest Quality
Courteous Service
A. W. JONES
BUTCHER
97 Hunter E. Phone 5943

OVER $1,100.00 IN PRIZES
Tune in Tuesday evening from 8.45 to 9.00 p.m. and listen to "Sincerely Yours." A highly entertaining program.
ELSIE BENNETT
GIFT SHOPPE
345 George Phone 7345

Billiards is a Healthful Recreation
PLAZA BILLIARDS
178 Charlotte

Winning Back Health
Elliott's
REXALL DRUG STORE
Depends largely on Pure Drugs and clean, accurate dispensing. Bring or send your prescription here.

—SPECIAL—
Motor Oil in Bulk
55c Gal.
CANADIAN AUTO SUPPLY CO.
182-184 SIMCOE ST. DIAL 4803

PEP UP YOUR PARTY
Your guests will thoroughly enjoy the world's leading recordings. Music systems rented for dances, parties, day or week. Reasonable rates. Machines delivered and called for.
WHITEWAY W. G. Powell, Prop.
Cor. Charlotte and Bethune Phone 8645

MY SUITS SUIT
No effort is spared to make every suit a perfect fit. You may be assured of good appearance when clad in my garments.
TONY PEPE
CUSTOM TAILOR
181 Charlotte Greene Bldg.
Phone 4295 Upstairs

"If you don't know your onions know the store"
DeCARLONIS
FRUIT and VEGETABLES
166 Charlotte - Phone 6592
416 George - Phone 8712

VOCATION HAIRDOS
From tee to tea. . Get a "Feather Shortie Permanent."
Rosanne Beauty Salon
Kresge Bldg. Phone 8837

30c A ROLL FILMS EXPERTLY DEVELOPED AND PRINTED 30c A ROLL
MEYERS STUDIOS
428 GEORGE N. PHONE 7743.
"Largest Photographic Organization in the British Empire"

Flowers By Wire!
Don't let distance refrain you from sending flowers to those you love. Your order will be filled and delivered with utmost satisfaction.
GEO. SORENSON
39 Argyle St. Phone 4462

We will gladly issue receipts to enter this contest, ask for one today.
Gordon Hudson
South End Butcher and Grocer
Lock and Lansdowne Sts.
Telephone 3533

Our Work Is Guaranteed
PETERBOROUGH WELDING WORKS
226 George Phone 3897

GLAMOUR Permanents
For the girl who wants to be different
La Salle Beauty Salon
436 Sherbrooke

No experimenting. Operators with years of experience.
Helen's Beauty Salon
340 Charlotte Phone 4208

Compare Our Prices
Groceries-Cooked Meats-Fruits
A. E. SAUNDERS
Superior Chain Store
13 Monaghan Rd. Phone 3713

Moto-Master Super-Service
CAR BATTERIES
Guaranteed Two Years 7.45
Allowance on your Old Battery.
Installation FREE at the Store.
SAVE SAFELY AT
Canadian Tire Corp.
ASSOCIATE STORE
I. H. Keefer, Prop.
342 Water Street (Opposite
Teephone 8291 Market)

Our method of doing away with bugs is clean and sanitary.
J. H. VANCE CO.
FUMIGATORS
Government Licensed
773 Aylmer Phone 7835

There's a narrow, rigorous path to follow to Charm. It is to practice beauty daily, with the aid of a one-a-week visit to your Beauty Shop. Our professional services will please you! Try us!
Madame Merriam
HAIRDRESSER
181 Charlotte Phone 4852

Day or Night we have a Car when you want it
DRUMMOND TAXI
421 Water Phone 7540

If you judge a store by its customers you will think mighty well of ours for we pride ourselves on our clientele.
FULLER'S DRUG STORE
236 McDonnel St. Phone 9235

MILK Comes First!
Try our BLEND on your cereal in the morning.
Kindly return empty bottles.
Moncrief's Dairy
228 Charlotte Phone 5645
Farm Phone 5019

FUEL
Order your coal Now. We will tell you the best fuel to use to get the best satisfaction. A satisfied customer is one of our best advertisements.
REHILL
Fuel and Builders' Supply
310 Wolfe St. Phone 5401

RELIABILITY IS PARAMOUNT
The feeling that you have gotten value for your money is the most important part of every purchase from
BERT AUSTIN
Watchmaker and Jeweler
196 Charlotte. Phone 5451

PAINT
'In the National Interest'
Elastica Products Gal. 4.75
Harold Coleman
"The House of Color Styling"
336 George St. Phone 9922
Rear Entrance on Market

Everything in children's wear is here—delightfully different and priced reasonably.
W. PHILLIPS
CHILDREN'S WEAR
174 Hunter W.

If you judge a cafe by its clientele, you will think mighty well of ours.
Payne's Grill
374 George Street

SPECIAL PURCHASE
800 Yards of Flowered Sheers
Width 42"
New designs. Well worth 1.49. Yard .... 89¢
UPTOWN SILK SHOPPE

MILLER'S DRUG STORE
Feature
Borden's City Dairy Ice Cream All flavors in Bricks and Mello Rolls.
Corner Charlotte and Downie
Dial 8734

CAKES
Pies, Cookies, Bread and everything you would expect from a modern bakery baked fresh daily.
T. H. HOOPER
Caterer and Confectioner
414 George N., 601 George, 327 George

New heels or half soles. Insoles, heel pads or heel plates. Laces, polishes and dyes.
HOPKINS SHOE REBUILD
292 Charlotte Phohe 6323

IN A HURRY?
Our service is snappy. Meals from 25c up.
NEWS LUNCH
256 Charlotte St.

When the radio goes bad call us and we can fix it fast.
BROWN'S Radio Service
288 Charlotte Phone 4843

If spending an evening indoors you will likely enjoy a good magazine, some candy, cigars, etc. We have them.
SUGAR BOWL
453 George Dial 3895

Real Good Work
Real Good Service
Cleanrite Cleaners
Keith (Shocky) Mein
173 Simcoe St. Phone 4302

We Have the Right Furniture at the Right Prices.
FINE'S FURNITURE TRADING STORE
213 CHARLOTTE PHONE 3475

The Peterborough Examiner

VOL. LXXXV, No. 139 PETERBOROUGH, MONDAY, JUNE 15, 1942

MAIN STREET TOPICS

HASTINGS GRANT

Hastings county council last week contributed $50 to the Belleville Chamber of Commerce for the county and city campaign to obtain urban assistance in expected emergencies of the harvest; Bancroft Red Cross Hospital $200; Coe Hill Hospital $100; Sick Children's Hospital $100; Junior Extension Agricultural Work $75; British Empire Cheese Exhibition $100; Belleville Fair Board $200; each Hastings county fair $100; Hastings Federation of Agriculture, $200; and various other grants.

BELLEVILLE BERRIES

Strawberries on the local market Saturday were 27 and 28 cents the large box. At Belleville, according to the "Intelligencer", the corresponding price was two boxes for 45 cents, and plenty at 20 cents a box. Their market opened at the high of 25 cents, but buyers of crate lots easily got the 20 cent figure, and that price applied even for many single boxes.

33 JOIN CHURCH.

At the Communion Services held in St. Paul's Presbyterian church on Sunday, Rev. J. D. Smart welcomed into membership of the congregation 33 new members, 20 by certificate from other churches and 13 by profession of faith.

OPENING DATE UNCHANGED

Despite a flock of rumors to the contrary, the opening date for the bass and maskinonge season in this part of Ontario remains at July 1st. Recent communications with J. D. Taylor, deputy minister of Game and Fisheries indicates that the department considers no change.

CHARAGED WITH VAGRANCY.

Arrested early Sunday morning, on Reid Street, Neil Novak, a youth who said he came from Toronto, was charged with vagrancy in police court this morning and pleaded not guilty. He said he had been on a car trip with a companion, that the automobile had broken down and he was endeavoring to hitch-hike when he was arrested. Novak was remanded for a week at the request of the police, Magistrate Langley remarking that if he told a true story his case would be disposed of sooner than that.

BASS FOR BUCKHORN

Ernie McDonald from the Deer Lake Hatchery had one deuce of a time this morning convincing two members of the Examiner staff that the season had not opened for catching bass by hand. He pulled up in front of the office about 10.45 with a load of two to four pounders to bolster the stock in Buckhorn lake, and said Charlie Kingan hadn't said anything about passing out samples to hungry newshounds. The fish numbering about 80 in four tanks looked in good shape and just nice pan size and Ernie didn't stay around long.

WEEK-END FIRES

The Fire Department responded to two calls over the week-end. At 9:52 an alarm was received for a chimney fire at 508 Weller street. Chief Gimblett reported that there was no damage. A second call was received at 11:05 a.m. when some grease on a gas stove in the Ritz Restaurant at the corner of George and Hunter streets, took fire. With the exception of a little smoke there was no damage.

SEASONAL GUIDANCE.

A few people in commenting on the holding of Decoration Day at Little Lake Cemetery on June 28, have remarked that this date is too late, because of the season. Flowers like everything else are early this year, and the peonies will be practically finished by that date. They are nearing their peak right now. The thought in their minds apparently is that holding the decoration day program one week earlier would be advisable.

FINED FOR CARELESS DRIVING.

Pleading guilty to a charge of careless driving, E. Heffernan, 266 Simcoe Street, was fined $15 and costs by Magistrate O. A. Langley, K.C., in police court Monday morning. It was explained by Inspector Reid that Heffernan had backed a truck against another car near the entrance to the market square and that there was some evidence of drinking, although not enough to justify a drunken driving charge.

RESTOCKING, PERHAPS

A native of Rosedale, north of Lindsay, was casting for pickerel below the Rosedale dam on Friday and hooked a monster maskinonge. He landed the fish and it measured 52 inches in length, then the man and a couple of bystanders carried the muskie carefully up above the dam, and set it loose in Balsam lake. It was caught in Cameron lake, and perhaps this man wanted the the big fellow nearer his home.

SUCCESSFUL VENTURE

Charlie Kingan, president of the Peterborough Fish and Game Protective Association reports that George Hull at Stoney Lake, and H. Coons at Haultain are having grand success with the seeds they planted for the Association. The grasses and plants are intended to supplement the natural supply of food for partridge and other game.

War–25 Years Ago

By The Canadian Press

JUNE 15, 1917—Lord Rhondda appointed British Food Controller, succeeding Lord Devonport. British government ordered release of Irish political prisoners. Additional sections of the Hindenburg Line captured by British northwest of Bullecourt.

HOW YOU CAN GET

A $100 LOAN

AT HOUSEHOLD FINANCE

IF YOU CAN PAY BACK $9.46 A MONTH

No endorsers or guarantors required

WOULD a cash loan help you? If you have a job, you can borrow at Household Finance without fuss or bother—and at reasonable cost. You may repay your loan in monthly instalments which fit your own pocketbook.

Just this to do

All you do to apply for a Household Finance loan is to tell us how much you need and how you wish to repay.

You may choose the most convenient payment plan from the table below. Suppose you borrow $100 to be repaid at $9.46 a month. Twelve instalments of $9.46 each will repay your loan in full. You may prefer to repay sooner in order to reduce the cost. Six monthly instalments of $17.85 each—a total of $107.10—will also repay a $100 loan. The cost of your loan, in this case, is just $7.10. A $25 loan, repaid in six monthly instalments of $4.46 each costs only $1.76.

You need *no endorsers or guarantors* to borrow at Household—just the ability to repay in monthly instalments. This spares you the embarrassment of asking friends or fellow-workers to sign the loan papers with you. And at no time do we question friends or relatives about your credit.

Household Finance loans are usually made on furniture or car. But we consider character and regular income far more important than the value of your security. You can get your loan quickly—usually in 24 hours or even sooner if necessary. If you should get sick or lose your position while paying on your loan, Household will show you every consideration.

Let Household help you

People borrow at Household to pay taxes, insurance, medical, dental, hospital and funeral expenses, school fees, and overdue bills of many kinds. Household service helps men and women, both married and single, to take care of emergency expenses and work their way out of debt.

If you can make good use of a loan, see us at once. We are in business to make loans to folks with money problems. Phone or visit us without obligation.

FIND HERE THE CASH LOAN YOU NEED

CHOOSE YOUR MONTHLY PAYMENT HERE

	2 payments	4 payments	6 payments	8 payments	10 payments	12 payments	15 payments
$ 25	$12.88	$ 6.57	$ 4.46	$ 3.41	$ 2.78	$ 2.36	
50	25.75	13.13	8.93	6.83	5.57	4.73	
75	38.63	19.70	13.39	10.24	8.35	7.09	
100	51.50	26.26	17.85	13.65	11.13	9.46	$ 7.78
125	64.38	32.83	22.32	17.06	13.92	11.82	9.73
150	77.26	39.39	26.78	20.48	16.70	14.18	11.67
200	103.01	52.52	35.71	27.30	22.27	18.91	15.57
300	154.51	78.79	53.56	40.95	33.40	28.37	23.35
400	206.02	105.05	71.41	54.60	44.53	37.82	31.13
500	257.52	131.31	89.26	68.25	55.66	47.28	38.91

WE GUARANTEE the total amount figured by using this table to be the full amount you will pay, when payments are made on schedule. You will pay less if you prepay your loan in full or in part, since you pay charges only for the actual time you have the money. Payments include Household's charge of 2% per month on unpaid balances, which is authorised by the Small Loans Act, 1939.

B. E. Henderson, President

HOUSEHOLD FINANCE

Corporation of Canada

Established in Canada 1928

M. E. Holt, Manager

Second Floor, Lansfield Block, 177 Charlotte St., Opposite Loblaws

PETERBOROUGH, ONT. Phone 5841

C.G.E. Workers Give Aid To War Victims

Starting the day right, is an expression often heard, and when the secretary of the Peterborough and District British War Victims' Fund arrives at his desk in the Examiner Office, no message can typify that expression in a better manner, than to find a message awaiting which says, there is some money for the fund awaiting your calling for it.

Such was the start for Saturday when a note on the desk intimated that a donation to the fund was awaiting from one of the departments in the Canadian General Electric Co. Ltd. plant.

Only a few short weeks ago, the employees of the Refrigerator-Cabinet department of this plant, of which C. G. Gertley is the foreman, made their fourth donation to the fund, so it speaks quite highly for them, that they are back again in such a short time with their fifth donation, this time in an amount of $11.75, which was secured in the usual manner of passing a box around on Saturday mornings.

Then as if to add a tiger to it, both on the part of the C.G.E. employees, and the fund, the secretary was informed that if he waited a few moments there might be another donation ready. This on being put to the test, proved to be an actual fact, when another $4.71 was forthcoming from the Structural Steel department of which A. E. Kelsey is the foreman. This is another group who have on several occasions given a contribution to the fund, doing their part towards the grand total which has already been given by the employee to help the people of Britain.

Not many days ago, a contribution from a district school was received, and as if to emphasize the fact that the children in the rural districts are as conscious as any of the help that they can give to help the need of the air raid victims in Britain, this day's list finds the sum of $6.13 from School Section No. 6 Douro, of which Miss Janet McIntosh is the teacher. This was raised by the students with a concert and other assists.

Draw for Afghan

The Star of Bethlehem L.O.B.A. are sponsoring the sale of tickets at 10 cents each for a draw on an afghan made and donated for that purpose by Mrs. Mary Hurry. This is under the convenership of Mrs. E. Tait, and the draw is to be made in the Orange Hall on Brock street on July 25, with all the proceeds coming to the fund. This is their second effort to help the fund along.

Previously acknowledged	$42,356.51
Pupils of S.S. No. 6 Douro, per Miss Janet McIntosh	6.13
Structural Steel Dept. Employees, C.G.E. Co. Ltd. per A. E. Kelsey	4.71
Employees Refrigerator-Cabinet Dept. C.G.E. Co. Ltd. per C. G. Gertley (5th donation)	11.75
Total to date	$42,379.10

Wins Scholarship

Miss Margaret Jackson, Reg. N., daughter of Mr. and Mrs. Walter Jackson won the scholarship for graduated from Wellesley Hospital, Toronto, on Friday. Miss Jackson won the ssholarship for general proficiency in practice and theory, given by F. Gordon Osler.

Made Millions In West, War Born Here

A Peterborough carpenter who went west at the turn of the century, and as a contractor became reputedly a millionaire, died Sunday at his home in Winnipeg.

William H. McWilliams, who was born in Ashburnham eighty-one years ago, son of John McWilliams. As a youth he followed in his father's trade as a builder, and in 1902 he set out for Winnipeg. The Manitoba capital was booming, and opportunity was reaching out avid hands for men of experience in construction work. W. H. McWilliams developed a highly successful business as a contratcor, and became a pioneer grain and lumber merchant. He was identified with various grain companies and was also a director of the Royal Bank of Canada.

Frank H. Adams, retired city treasurer, recalled this morning that his brother Robert J. Adams of Calgary, set out with Mr. McWilliams in 1902 when he left Peterborough, attracted by the lure of the fast growing new section of the Dominion beyond the Great Lakes.

Mrs. E. R. Davidson, of Lakefield is a sister of Mr. McWilliams. She went west years ago, married there, and returned to this district with her husband

Silver Star Pin Is Given Mother By Salvation Army Commissioner

The Salvation Army Temple on Simcoe street had as it's guest speaker for Sunday's services Commissioner Benjamin Orames, Territorial Commander for the Salvation Army in Canada, Alaska, Newfoundland and Bermuda.

Commissioner Orames, a devout Christian leader is an Australian by birth serving for a number of years in the Salvation Army there. During the last war he was chaplain to some of the Australian troops.

He has spent many years in China and before coming to Canada was last stationed in the United States.

Accompanying the Commissioner to this city was his wife, Mrs. Orames, and Lieut. Colonel and Mrs. R. Spooner, Divisional Commander of the Toronto Division.

On Sunday morning a Holiness meeting was conducted by the Commissioner.

The visitors were welcomed by Adj. Norman Buckley, officer commanding the local corps.

The scripture lesson for the morning was Revelation the 3rd chapter read by the Commissioner.

The local Songster Brigade led by Leader A. Ben Smith sang soulfully a beautiful number 'Oh, Master Let Me Walk With Thee."

During the service Commissioner Orames assisted by his wife presented a Silver Star pin and diploma to Sister Mrs. J. French of the local corps as a token that she belonged to the Order of the Silver Star to which all mothers who have any children Salvation Army officers belong.

Mrs. French's daughter, Pro. Lieut. Dorothy French is now stationed at Goderich.

The Band under the leadership of Deputy-Bandmaster S. J. Richardson sang an old hymn tune "A Charge to Keep I Have."

The Commissioner led in an old Salvation Army hymn "Lord Jesus I long to be Perfect Whole." This song was the first song the Commissioner heard sang in the first meeting he ever attended in a Salvation Army hall.

The Commissioner, a very gifted speaker, stirred the hearts of his listeners in his morning sermon based on the 3rd chapter of Revelation.

"The Book of Revelation," stated the Commissioner "is divided into three sections, the things that were in the first section, the things that are in the second and in the third the things that are to come."

"In the 3rd chapter we find two churches mentioned which I would like to draw your attention to, the Church in Philadelphia and the church in Laodicea. These two churches he said were geographically very close together but spiritually were very far apart. The church in Philadelphia was approved by Jesus Christ while the church of Laodicea was condemned by Him."

The Commissioner urged his listeners to be more like the church members in the Philadelphian church who though they had little strength kept God's word and had not denied the name of Jesus.

This impressive service was brought to a close by the singing of the old hymn "Take My Life" and the benediction by Mrs. Lieut. Col. Spooner.

The Temple was almost packed last night as the Commissioner led in last service of the day..

The service was broadcast over Station CHEX from 7.30 to 8.30. The singing of the old gospel hymns was an inspiration

With the radio theme chorus, 'Grace There is My Every Debt to Pay,' the service commenced.

The opening song was an old Salvation Army song composed by the founder of the Salvation Army, General William Booth, 'Old Boundless Salvation.'

Lieut-Colonel Spooner offered prayer. Mrs Spooner brought the Scripture reading for the evening from second chapter of St. Luke's gospel

The Songster Brigade sang with much feeling, 'Come Home,' under Leader A. Ben Smith.

The Temple Band, with Bandmaster Gerald Routly in charge played a very beautiful selection based on the old hymn, 'The Old Rugged Cross.'

Commissioner Orames took as his topic for his forceful Salvation message, 'The Forgotten Christ.'

In his short message the Commissioner urged his audience not to forget Jesus Christ. He said that in these days people seem to have time for everything except Jesus Christ. His numerous illustrations of happenings in his own life and how people have failed and sunk in sin when they forget Jesus Christ was the means of bringing conviction to many hearts.

Visiting the local Corps for the week-end were Brigadier and Mrs. Heft of Florida, who are conducting a meeting at the Temple Wednesday, and Major and Mrs. Godden. Major Godden has just recently returned from India

Parkhill Crash Costs Youth $12

Seymour Jermey, 18, driver of a car which collided with an automobile driven by Howard A. Quinn on the Warsaw Road, Saturday night, pleaded guilty to careless driving in police court this morning and was fined $10 and $2.50 costs.

Provincial Officer Price Morris said that the car had failed to make a turn and the accident resulted. Jermey's car had been practically wrecked, $60 damage done to the other automobile and three persons had been hurt.

'Was it a case of too much speed?' asked His Worship and the officer said that seemed to be the case.

Dorothy Dix

(Continued from Page 5)

handling the situation diplomatically. Naturally every case requires different treatment but all parents should know the approaches to their own children.

❖ ❖ ❖

Worried By Three Years

Dear Dorothy Dix: I am 20 years old, contemplating marrying a girl three years older than I am, but I am worrying if some day she won't begin to look old to me, making me want a younger companion. What about it? X.

❖ ❖ ❖

ANSWER: It is a hunch, son. Take it. For if even before you marry a girl you are speculating about whether you will get tired of her some years hence, it is a sure thing that you are not enough in love with her to marry her.

Anyway, at 20 you are too young to tie yourself up for keeps. Stay free for a few years and look 'em all over.

(Released by The Bell Syndicate, Inc.)

RELICS OF ROMAN WALL

GLASGOW—(CP).—Hundreds of blocks of Roman-dressed freestone, with mortarised oak logs and pointed stakes, relics of the Roman fort of Balmiudy and of the Roman Wall and the Military Way which crossed the Kelvin, have been found near here.

$20,000 Damage To Plant In Fenelon Falls

LINDSAY, June 15 — (ENS). — Shortly after five o'clock on Saturday night, fire of unknown origin was discovered in the plant of the Standard Handle and Pattern Company's plant at Fenelon Falls, and before the fire was checked fully one-third of the plant was destroyed, with a loss estimated in the neighborhood of $20,000. The plant, which is situated on the river bank close to the bridge which crosses the dam and canal, employs some sixty hands, and was closed Saturday afternoon. The fire broke out in the large cement annex which houses the plant office, and in which valuable machinery was installed. A stiff breeze was blowing at the time, which fanned the blaze and which carried dense volumes of smoke over the village and also carried sparks considerable distances. Fenelon Falls has no fire-fighting equipment, the village pumper having been destroyed in the recent fire at Kinmount. A call for help was sent to both Lindsay and Bobcaygeon and pumpers from both places hurried to the scene.

Sawmill Saved.

The two brigades did excellent work and the fire was brought under control after a stiff battle lasting over two hours. The cement section of the plant was gutted and valuable machinery as well as a large quantity of manufactured material was destroyed. The yards of the plant were filled with material and there was considerable sawdust, etc., on the property. The firemen prevented the flames from spreading to this material and also to the sawmill. The plant is the leading industry in the village, employing some sixty hands. The management announced on Saturday night that it had a large number of orders for material on hand and that operations in portions of the plant would be disrupted temporarily until new machinery could be secured.

There was a rumor in the village during the evening that the fire was of incendiary origin, but this rumor was quickly punctured. Similar rumors, it will be remembered, were circulated following the fires both at Kinmount and Minden. Fenelon Falls council has purchased a new pumper, which is expected to reach the village in a week. Following the Kinmount fire, Fenelon Falls council entered into an agreement with Lindsay, which ensured fire protection for the village until the new pumper arrived.

13 Naval Cadets Graduate At Grove School

Thirteen naval cadets were graduated from the Lakefield Preparatory School, the Grove on Saturday afternoon in a colorful ceremony which was climaxed by the presentation of prizes to the boys who had been successful in scholastic and athletic endeavors. The graduates are Christopher Kirby, Barrie; Donald Tilley, New Jersey; Tom Hoan, Hamilton; Bill Urquhart, Owen Sound; Ted Pope, Sudbury; John Agnew, Kingston; Stephen Hemstead, Noranda; John Arnoldi, New York; Edgar Moore, Peterborough, and Bill Langmuir, Toronto.

A ceremony as old as the school itself took place when Cadet Major Phillip Carr-Harris of Kingston, commander of the cadet corps handed over the sword to Mackenzie Dickson of Montreal, his successor. Peter Wilkes of Toronto was sword bearer. Following this little ceremony, the graduating class "marched-off" for the last time, while the senior cadets stood smartly to attention, and the graduates filed into the school chapel.

Mrs. Frank Pullen of Oakville wife of the chairman of the Board presented the prizes, and Lt.-Col. Ponton Armour of Erindale and Capt. Jack Fosson, Clarkson were on the platform with G. W. Smith, headmaster, Mr. Frank Pullen and Dr. Ramsay Armitage, principal of Wycliffe College.

Outstanding students of the year in the matter of athletic awards are Phillip Carr-Harris, Bob Langmuir, who won the cross-the-lake swim for three consecutive years, Tom Hoan, for marksmanship and Christopher Kirby of Barrie who has several awards.

During the divine service, a memorial tablet was unveiled in the chapel to an old boy, Knox Beardmore "beloved and only son of Torrance and Nora Beardmore, 1914-1937. He being made perfect in so short a time, fulfilled a long time."

G. W. Smith, headmaster in his address of welcome pointed out that during the term just closing every effort had been made to keep the boys on the campus engaged in various sports rather than to have them rambling some distance off using up valuable gasoline. He spoke in tribute to the cadets for the fine showing made in their studies and in sports, and said that enrollment during the year was the highest in the history of the school with 103 boys in residence and five day students. Besides boys from distant point of the North American continent, students came from Honolulu, Ceylon, Argentine, Venezuela and many from England. He paid special tribute to Ted Pope who won the interscholastic championship at Huntsville last winter.

"We have now more than 150 old boys in uniform and for a school of this size, it is a record to be proud of. I regret however to tell you that five of our boys have already been killed in action."

In closing Mr. Smith expressed his pleasure at the fact that the cadets were able to go to Beausoleil Camp on the island of the same name, 15 minutes boat ride from Honey Harbor in Georgian Bay. This camp is being loaned to the cadets by the Navy League, and is modern in every respect. The training staff will consist of four of the Grove School staff, with Sub-Lieut. MacInnes, Dr. Smith, Ph.D., to teach navigation and A. O. Phillips, of Peterborough, veteran member of the St. John Ambulance Brigade who will teach first aid.

Following the dedication of the memorial tablet, Dr. Ramsay Armitage addressed the student body and visitors and he said in part:

"In such a time as this when British ideals of liberty and fair dealing are being ruthlessly challenged we are called to continue stedfast.

"When Drake sailed against Cadiz to cripple the ships gathering for the Armada against England his prayer held these words, "it is not the beginning of a matter but the continuing of the same until it be thoroughly finished which yield it the true glory."

"In Christian baptism we are called each one to continue Christ's faithful and soldier and servant.

"Continuing stedfastly" was also in Churchill's finest and bravest speech.

"We shall go on to the end. We shall defend our island whatever the cost may be. We shall fight on the beaches. We shall fight on the landing fields, we shall fight in the fields, in the streets and in the hills. We shall never surrender, we shall go on to the end."

"Continuing stedfastly" will be the spirit of our service in whatever form we are called to give it.

"If we are resolutely faithful to it and reverently commit our cause to God we shall prevail.

"Keep us stedfast in this faith."

Rambling Reporter

OUT OF BOUNDS

Maurice Wesley and Bill Roberts report that a fair sized porcupine was rambling around George street near the Y.M.C.A. on Monday morning at 2.30. The animal seemed quite undisturbed by the passing traffic and curious passersby, and when last seen it was heading up the lane to the rear of the Windsor Hotel. This town will soon be a menagerie. A short time ago, police were notified a wild raccoon was behind Barrie's store.

Arrives Overseas

Sgt. Richard Highe enlisted with the Midland Regiment in August, 1939, and served with that unit until transferred early in April. His wife recently received word of his safe arrival in England.

Hatton Property Chosen For Wartime Houses

Announcement was made here this morning that Wartme Housing Limited had decided to build 125 temporary houses on the Hatton property with the probability that the contract would be extended to 175 houses of the same types.

Entrance to the property will require the opening of a new street as an extension of Charlotte street from the point where it begins the curve to the south as part of the Peterborough-Port Hope Highway. The houses will be erected on lateral streets running north and south.

It is understood that no communicating streets will be carried through to Albertus Avenue, the westerly extension of Weller street, a concession of home owners in the west end residental section who have been persistently and vigorously opposing the Hatton estate site for wartime houses for workers in munitions factories. They obtained the support of North Monaghan council whose protest has been before Wartime Housing Limited for some time.

A special meeting of the city council was called for this evening, but has been postponed until Thursday, and rumor intimated that some similar representations would be considered in the prospect of forwarding it to bulwark the the township's objections. One of the aldermen said this afternoon that the company's decision would probably preclude the council's intervention.

Rear End Crash Injures Three

When an automobile failed to make a curve on the Warsaw Road a mile east of Peterborough late Saturday night and crashed into the rear end of another car that had stopped to let off a passenger, the driver of the machine and two passengers were injured and taken to St. Joseph's Hospital for treatment.

Howard A. Quinn, Douro township, was driving home from a school meeting and had stopped his car at the roadway leading to the home of Stanley Wood to let Mr. Wood out, when a westbound car driven by Seymour Jermey, 18, of 533 Downie street came along and instead of taking the curve continued until it collided with the rear of the Quinn machine. The light roadster with its top down then spun around but did not leave the road. One of the passengers, Dorothy Tobin, 28, of 88 McDonnel street, was however tossed into the ditch by the force of the impact.

She sustained cut lips, lost four or five teeth, had her eye injured and both arms and legs bruised. Seymour Jermey, driver of the car, had his hand injured and sustained a cut in his lip that required four stitches to close while the third occupant, Walter Varty, 18, of Downie street received a cut on his chin requiring 20 stitches and other injuries.

All three were taken to hospital. The women and the driver were released Sunday. Both cars were damaged but the occupants of the Quinn machine escaped injury.

The accident was investigated by Provincial Traffic L. A. McClure and Provincial Constable Price Morris.

Trial Proceeds In Hotel Fraud Charges

Evidence as to the financial set-up of Genelco Limited and as to an arrangement between C.G.E. and carried on by Genelco with the Bromleigh Engineering Company of Detroit by which the Detroit company furnished a number of men for employment in the Genelco plant featured this morning's session of the hearing in police court of a charge of conspiracy to defraud against Miss Mary Robertson of the Hotel Champlain.

Miss Robertson was charged with conspiring with one W. A. Bennett to defraud the Department of Munitions and Supply by means of false receipts for room rent.

Defended by T. J. Carley, K.C., she elected summary trial and pleaded not guilty to the charge.

The prosecution was conducted by Crown Attorney V. J. McElderry, K.C.

C.G.E. Subsidiary

Cecil E. Hipp, Toronto, controller of the C.G.E. and secretary-treasurer of Genelco was the first crown witness. He explained that Genelco was a company that had been formed to carry out the provisions of an contract that had been entered into between the Department of Munitions and Supply and the C.G.E. for the manufacture of certain munitions of war.

"I am in this position in this case," explained Mr. McElderry, "that the Department of Munitions and Supply has requested that the contract between it and the C.G.E. should not be put in as exhibit."

Mr. Hipp said that Genelco was a "wholly-owned subsidiary" of the C.G.E. It was operated on a management fee system and all the funds for its operation were supplied by the Dominion Government through the Department of Munitions and Munitions and Supply.

To Mr. Carley the witness said that the agreement had been taken over by Genelco on January 2, 1942, but he was not sure as to just how soon afterward the bank account was transferred to Genelco. Asked if he knew of a contract between C.G.E. and the Bromleigh Engineering Company of Detroit, Mr. Hipper said that he only had a general knowledge of that matter.

Gordon Hodgson, assistant to the manager of Genelco, told of an arrangement that had been entered into between C.G.E. and the Bromleigh Engineering Company of Detroit by which the Detroit Company was to furnish men for the plant here. The arrangement was that the Bromleigh Company was to pay the wages of the men supplied and the C.G.E., and afterwards the Genelco, paid their living expenses. In regard to room rent the maximum was to be $3. W. A. Bennett, witness said, was one of the men sent here by the Bromleigh Company. Witness identified three vouchers produced as representing money that had been paid Bennett by Genelco.

Hodgson said that he knew nothing of the signature of these vouchers. They had been presented by Bennett as representing room rent and had been paid.

Mr. Carley examined the witness at length as to the arrangements with Bromleigh Engineering and a previous agreement with the Triangle Company of Detroit who also furnished men for the C.G.E. Hodgson said that no formal contract had been entered into with the Bromleigh Company. Representatives of that company had visited Peterborough and terms were agreed upon, after which he had sent a letter to the Bromleigh concern, setting forth what had been agreed upon.

The witness said that in addition to allowance for rooms the Bromleigh employees were allowed a maximum of $2.25 a day for meals and in addition were given an allowance for laundry and valet service. Hodgson explained that in the case of expenses for meals no vouchers were required.

Two Systems

"I am suggesting then," said Mr. Carley, "that in every case you were paying $2.25 for meals."

Witness said that was the case. He added that no vouchers were required in the case of laundry or valet service expenses.

Mr. Carley elicited from the witness an explanation that the system in regard to Triangle employees had been different. In their cases bills for room rent had been sent in by the hotels themselves. In the case of the Triangle men witness said that $3.00 charges were not common but that in the room rent bills for the Bromleigh employees were nearly all at that figure.

"Did not that fact impress you as suspicious?" asked Mr. Carley and the witness replied in the negative.

The court adjourned at this stage with the understanding that at the afternoon session certain documents asked for by Mr. Carley would be produced by the witness.

FOR SALE

Profitable Transport Business

AND CONTRACTS

P.C.V. LICENSE

TRUCKS IN GOOD CONDITION

For full details regarding trucks and contracts:

Apply Box 156, Examiner

USE THE EXAMINER CLASSIFIED COLUMNS FOR QUICK RESULTS

Bring or Phone your Ad - Dial 4641 - to the Ad Taker Before 1 o'Clock Daily and on Saturday, 10 o'Clock. Rates Low as 1½c per word

Births Marriages Deaths
In Memoriam
Cards of Thanks

BORN.

RITCHIE.—At St. Joseph's Hospital on Saturday, June 13, 1942, to Mr. and Mrs. Lorne Ritchie (nee Eileen Pilling) a son. Charles Dexter. Died a few hours later.

CRILLY—To Mr. and Mrs. W. L. Crilly at St. Joseph's Hospital, on Monday, June 15, 1942—a daughter, Lorna.

WILSON—To Mr. and Mrs. B. F. Wilson at Nicholl's Hospital, on Thursday, June 11, 1942—a son, Robert Graeme.

MOORE—To Mr. and Mrs. Aidan Moore (nee Ivy Clarke) on Friday, June 12, 1942, in Simcoe—a daughter.

RECEPTION.

Mr. and Mrs. Frederick T. Clement, Omemee will be at home to their friends, Monday, June 22nd, 1942, from 3 to 5 and 8 to 10, on the occasion of their Golden Wedding Anniversary.

ENGAGEMENT.

Mr. and Mrs. Francis J. McCarthy Perry Street, announce the engagement of their eldest daughter, Margaret Mary to Cecil James, oldest son of Mrs. Mary Viscoff and the late Christopher Viscoff. The wedding will take place quietly, July 1st.

The engagement is announced of Gladys L. Chambers, daughter of the late Mr. and Mrs. J. Chambers, to G. Stuart Murduff, son of the late Mr. Wm. Murduff and Mrs. Murduff. The wedding to take place the later part of June.

MARRIED.

PULFORD - BLODGETT — The marriage is announced of Julia Emma, youngest daughter of Mr. Ambrose Blodgett and the late Mrs. Blodgett to Mr. George Pulford, youngest son of Mrs. Margaret Pulford and the late George Pulford on June 6th, 1942, at All Saint's Rectory, with Rev. W. A. Filer officiating.

DIED.

WAGAR, Anna Cecilia Wagar—Beloved wife of Harry R. Wagar, Point Anne, and mother of Mrs. Clifford Galvin, Lakefield, died at Belleville General Hospital, Sunday, June 14th, 1942. Funeral Wednesday, June 17th, 1942, from Martin Funeral Home, Church Street, Belleville at 2 p.m Cortege leaves at 2.30 and will reach Allen Cemetery, Marlbank at 4 o'clock for interment.

RITCHIE (Baby) —At St. Joseph's Hospital on Sunday, June 14th, 1942. Infant son of Mr. and Mrs. Lorne Ritchie, 255 McGill St. Funeral was held from the Belleghen Funeral Home, 190 Hunter Street, this (Monday) afternoon at 3:30 o'clock. Interment at St. Peter's Cemetery.

HOOD, Mrs. Margaret Ellen — On Saturday, June 13, 1942. Margaret Ellen Browne, wodow of the late Robert McGill Hood. Funeral service from the family residence, 514 Aylmer Street, on Tuesday, June 16th, 1942, at 2:00 p.m. Canon W. P. Roberston officiating clergyman. Interment Little Lake Cemetery.

THOMPSON, MRS. J. R.—In Norwood, on Sunday, June 14, 1942. Verna Elizabeth Would, beloved wife of J. Russel Thompson and dear mother of Kenneth, serving with the S. D. and G. Highlanders, Overseas. Resting at her late residence, Norwood, for funeral service on Tuesday, June 16, 1942 at 2 p.m. Interment in Norwood Cemetery.

SULLIVAN, Elizabeth, Peterborough, widow of the late W. J. Leahy, Sunday morning. Funeral St. Peter's Cathedral, tomorrow (Tuesday) morning at 9:00 o'clock.

IN MEMORIAM.

STONE—In loving memory of William Stone who passed away June 15, 1941.
The passing years can never change
My thoughts of you, so dear;
Fond memories linger every day,
Remembrance keeps you near.
—Ever remembered by wife and family.

HEWITT—In loving memory of my dear husband and daddy, George Hewitt who passed away one year ago, June 15, 1941.
Always so good, unselfish and kind
None on this earth your equal I'll find.
Honorable and true in all your ways,
Loving and faithful to the end of your days.
Honest and liberal, ever upright,
Just in your judgement, always right;
Loved by your friends and all whom you knew,
One in a million, that husband was you.
One year has past, our hearts still sore,
As time rolls on we miss you more;
A loving father, tender and kind,
What beautiful memories you left behind.
—Ever remembered by his wife, Marjorie and daughter, Glenna.

HEWITT—In loving memory of George Hewitt who possed away, June 15, 1941.
Sad and sudden was the call
So dearly loved by one and all
His memory is as sweet today
As in the hour he passed away.
—Ever remembered by Daisy, Jack and family.

Births, Deaths, Etc.
(Continued from Prevoius Column)

IN MEMORIAM.

SMITH—In loving memory of Louis W. Smith who passed away two years ago, June 15.
Loving and kind in all his ways,
Upright and just to the end of his days;
Sincere and kind in heart and mind
What a beautiful memory he left behind.
—Ever remembered by his sister, Mrs. G. Dormer.

KILLINGBECK— In loving memory of W. A. Killigbeck who passed away June 13th, 1934.
Just when his life was brightest
Just when his years were best,
He was called from this world of sorrow;
To home of eternal rest.
—Sadly missed but always remembered by his loving wife and family.

SMITH—In loving memory of Lewis Ward Smith, who was killed two years ago, Sunday, June 15, 1940.
Those whom we love go out of sight
But never out of mind;
They are cherished in the hearts
Of those they leave behind
Loving and kind in all his ways,
Upright and just to the end of his days;
Sincere and true in heart and mind
Beautiful memories he left behind.
—Ever remembered by mother, Brother and Sisters.

CARD OF THANKS.

Mr. and Mrs. Gordon Davis and family wish to express their thanks and appreciation to the neighbours and friends for the many kindnesses and those who sent floral tributes during their recent bereavement.

FLORISTS

TURNBULL'S FLOWERS LIMITED Special Designs for Funerals and Weddings. 441 George Street. Telephone 7583. Nights 3257.

THE PETERBOROUGH FLORAL CO Flowers Delicately Arranged For All Occasions. 436 Water Telephone 6912—Nights 6746

COMING EVENTS

First insertion, 20 words or less, minimum charge, 50c. Subsequent consecutive insertions, 40c per insertion. All over 20 words, 2c per extra word per insertion.

RADIO STATION CHEX BROADCASTS ALL SOCIAL COMING EVENTS DAILY AT 10:45 TO 11:00 A.M. PETERBOROUGH BROADCASTING COMPANY, LTD.

CHEMONG BUS SERVICE starts Monday, June 15th, 1942. Extra run Peterborough, Lakefield 8.10 a.m., return 8.30. Sunday 1.15, return 2 p.m and 6.35.

WORKERS AND UNEMPLOYED Social games, Moose Hall, 8.15; Prizes include 8-day Mantel clock which definitely must be claimed by some lucky person Tonight. Also Falcon, Esmond and Woolcot Blankets, Bed Linens, Table Linens, Electric Lamps, Umbrellas, Chrome Ware, Groceries, and many other valuable prizes. 13th game, $39.00. Admission 25c or Two Cards 35c.

STRAWBERRY FESTIVAL, Bailieboro United Church, Wednesday, June 17th, 1942. A play entitled "Those Husbands Of Ours."

SELWYN UNITED CHURCH Strawberry Social and Play, "The Bright Penn," Wednesday, June 17, 1942.

MASS MEETING— Private Duty Nurses. Voting Community Registry, Nicholl's Hospital Residence, June 19th, 1942, 8 p.m.

STRAWBERRY FESTIVAL with meat, salads, at William Finney, Ida, Monday, June 22nd, 1942. Admission 40c, 25c. Program, Springville play "Only Sally Ann."

PIANO RECITAL—Pupils of Frances Wells, Trinity Sunday School, Friday, June 19th, 1942, 8:15. Silver collection.

SOCIAL EVENING, K.O.C HALL, Simcoe street, Tuesday, June 16. Thirty games; six special prizes Come and bring your friends for an enjoyable evening

CO-OP DANCE, Tuesday, Chemong Park at 9 p.m. Music by Galloway's Orchestra. Admission 40c; Ladies 25c.

"THE BASIS OF NEW Industrial Organization," Public Lecture by Mr. J. S. Eason (Toronto), in the Y.M.C.A. Assembly Room at 8 o'clock, Tuesday, June 16.

PERSONALS

"SLENDOR TABLETS" — HARMLESS and effective. Two weeks' supply, $1.00. At Elliott's, McDermid & Jury, and Payne's Drug Stores.

SPIRELLA FOUNDATION GARMENTS—(Miss) Mary Plunkett, 491 Aylmer.

Piano Tuning

WILLIAM POTTER PIANO TUNING (Formerly Heintzman) 220 King George Dial 9462

PIANO TUNING ARTHUR COLLISON Dial 6765

Custom Tailoring

DOES YOUR COAT OR SUIT NEED Altering? Have it done now Tony Pepe. Greene Building Dial 4295

3a Hairdressers 3a

PARIS BEAUTY SALON — MORNING Specials: $3.00 Permanent $1.95, including Shampoo, also Hairstyle Hair Reconditioned by Steamer Treatment, with Finger Wave, $1.25. 184 Hunter West Telephone 5311 Opposite Bell Telephone

LEWIS' BEAUTY SHOP DIAL 4432 -- Oil Permanents, $2.00 up, Ends $1.00 up.

PERSONALS

3a Hairdressers 3a

MARY MARINO BEAUTY SALON—WE are again offering our $5.00 Oil Permanent for $3.50 We feature Personality Hair-styling Dial 8663

SPECIALS — END PERMANENTS. $4.00 up. Oil Permanents $2.50 up. Downer's Dial 8874

SPECIALS — AT ROSANNE BEAUTY Salon — Shampoo and Set 60c; Oil Permanents $2.50 up Suite 17-18. Kresge Building Dial 8837.

FOR SALE

4 Miscellaneous 4

CUT FLOWERS. OKIE'S GARDENS, 88 St. James Street, near Monaghan Road.

PLUMBING AND HEATING SUPPLIES
Jacket Heaters, Boilers, Sinks, Basins, Toilets, Fittings, etc
Pipes Cut and Threaded to Measure
THE PETERBORO METAL CO.
Telephone 8301 - 256 Simcoe Street

KITCHEN CABINET. TELEPHONE 9412.

BRASS BED OUTFIT $8, OAK DIVANette $10 238 Antrim.

LAWN BOWLS, COMPOSITION, SET of Four 1941. Apply 648 George Street.

ONE ONLY UPRIGHT PRACTICE Piano, $35.00, Parks' Studio, 208 Charlotte Street.

WICKER PRAM, CHESTERFIELD, RUG, Chairs, Wicker Fernery, other articles. Dial 5348.

ELECTRIC WASHER, ICE-BOX, ALSO 12-foot Meat Counter, ice-cooled. Telephone 5291

THIRTY-GALLON MILK CAN, 19-24 Keene. W. T. McElroy.

CANVAS TENT, 10-FOOT SQUARE, 4-Foot Wall; Picnic Gasoline Stove. Apply 427 George Street North.

PLAYER PIANO, WITH 50 ROLLS AND Bench, like new. Parks' Studio, 208 Charlotte Street.

WHITE PRAM, REASONABLE. 496 Park Street.

PORTABLE PHILCO RADIO, ONLY used 4 months, reasonable. Dial 9944.

SAVE MONEY ON NEW AND USED LUMBER
Building Materials.
THE PETERBOROUGH METAL CO.
Telephone 8301 - 256 Simcoe Street

BATHROOM BASIN, CHEAP. TELEphone 7373, Evenings.

NINE-PIECE INLAID WALNUT DINing-Room Suite. Apply 185 Princess Street.

56 GREEN GLASS TEA SET, $6.50. Fernery $3.50. 364 Simcoe Street.

THREE-HEAT HOT WATER TANK Heater, 3,000 watts, with Switch, good condition. $15. Telephone 9456.

TENT, 15' x 10', WITH 6' WALLS, $20.00. 125 Morrow.

6-FT. MASSEY - HARRIS BINDER. Frank Lynch, 8, Peterborough.

SKIFF, WITH OARS, GOOD CONDItion. 56 Victoria Avenue, after 5, Evenings.

35 ACRES OF HAY, PART ALFALFA. Telephone 9407.

ELECTRIC REFRIGERATOR. GOOD condition, reasonable for cash. 244 King George Street.

PRAM AND BABY WALKER, GOOD condition. Telephone 7862.

MASSEY - HARRIS MOWER. TELEphone 7094.

VULCANIZING TIRES
Good Stock on Hand.
Prompt Service.
JOHNSTON'S
George at McDonnel
Telephone 4697.

LUMBER AT REDUCED PRICE. TELEphone 7814.

LUMBER. DIAL 5089.

CHILD'S CRIB. 316 MAITLAND.

TENT, 10 x 12½, POLES, PEGS, COMplete. Telephone 5303.

PEONIES FOR SALE. 591 PARK Street North

TWO SHOVELS, ONE PICK, STONE Hammer, Steel Bar, good condition, $2.00. Dial 5992.

ELECTRIC MOTORS, NEW AND REconditioned, ¼ Horse-power and up Belting, Pulleys, Shafting, Hangers The Peterborough Metal Company

Exchange

WILL EXCHANGE BELGIAN MARE, 1,500, for Young Team 2,800 to work Farm James Condon, R. R. 10, Peterborough.

5 Dogs, Cats, Birds, Etc. 5

MALE PEKINESE PUPS. 470 BOLIVAR.

DOGS BOARDED HEDGLEY KENNELS Telephone 7038

6 Fuel 6

DRY MIXED WOOD AND MIXED Slabs and Kindling. Curtin's Woodyard Dial 8650

7 Livestock and Poultry 7

GENERAL PURPOSE MARE; ALSO Steel Roller, good condition; will Trade for Pigs, or what have you? Arthur Fulcher, Norwood.

30 CHUNKS OF PIGS. TELEPHONE 6524.

10 PIGS, 10 WEEKS OLD. APPLY Apply Melburn McInnis, Omemee.

THREE GEESE, WITH 15 GOSLINGS. Art Charlton, Route 4, Peterborough.

YOUNG YORKSHIRE SOW, DUE JULY 1. 4 ring 12, Bailieboro.

DURHAM BULL, 8 MONTHS OLD. Dial 5061

SEVEN LITTLE PIGS. HAROLD WILson, Keene.

34 CHOICE YOUNG PIGS. VINCENT Hickey, Lakefield.

8 Real Estate 8

SIX-ROOMED BRICK HOUSE, 3-PIECE bath, Sunporch, hardwood floors down, garage, central. Bargain, cash. Write Box 123, Examiner.

FOR SALE

8 Real Estate 8

W., New Semi-Bungalow, Modern, $4,600
E., New 5-Room Bungalow, modern, with Attic $4,300
Central, 6-Room Brick, oak floors, up and down, complete plumbing. Terms $2,500
S., 6-Room Brick, oak floors, complete plumbing, furnace, well decorated ... $3,500
S., 4 Room Frame, close to C.G.E. Easy terms $1,300
7-Room Brick, good condition, 5 Building Lots $2,700
O'TOOLE BROS.
Real Estate and Insurance
184 Charlotte St. Telephone 9447.

Sophia, 5 Rms, sewer .... $ 750
Harvey, 6 Rms, sewer $2,000
Rubidge, 7 Rms, modern $2,700
Lansdowne, 6 Rms, Lot 50' x 220'. $3,200
Division, 7 Rms, Brick, central .. $3,500
Romaine, 7 Rms, Brick, garage .. $4,200
Frederick, 7 Rms, H.W. heat $5,000
McDonnel, 8 Rms, Tourist Home. $5,000
J. A. GIBBS, 141 Hunter St. 3843.

$3,000 — 6-Room Brick, Oak Floors down, furnace, bath, garage, large garden. Apply
A. E THOMPSON REAL ESTATE
Kresge Building. Telephone 7284.

Brick, 6 Rooms, 3-Piece Bath, Furnace, hardwood floors, garage $3,000
Bungalow, 5 Rooms, modern $3,500
Bungalow, 6 Rooms, Sunroom, modern, barn, garage, 4 Acres Land $5,600
Brick, 7 Rooms, 3-piece bath, furnace, hardwood floors, new roof, central $3,800
M. STOREY
374½ George. Telephone 6573.

$4,200—7 Rooms Brick, new roof, new furnace, hardwood floor, Lot 56' x 190' Immediate possession. BARGAIN
$4,000—8 Rooms, newly decorated, hardwood floors up and down. Possession within month.
$1,800—6-Roomed Frame, plumbing.
$2,000—6-Roomed Stucco, plumbing
FURNISHED HOUSE TO RENT.
Building Loans 5% and 5½%, 10 to 15 year Mortgage.
Choice Lots, sewer water, $200. Terms.
Lowest Rates Fire Insurance and Automobine.
H. J. McCANNAN - JACK SINCLAIR
140 Simcoe Street. Phone 4246.

10 Used Cars 10

PRIVATELY OWNED 1935 FORD V8 Coach, A1 condition, good tires. Telephone 3234.

1934 LA SALLE SEDAN, GOOD CONDItion. Apply 573 Walnut.

'39 PONTIAC DELUXE, GOOD CONDItion, good tires, radio and heater; reasonable for cash sale. Dial 9481.

1930 4-CYLINDER MODEL A FORD Coach, good tires, mechanically okay. 577 Harvey Street.

1932 FORD, MODEL B, 4-CYLINDER, in good condition. Sell reasonable for cash. Write Box 132, Examiner.

BUICK COUPE, 6 WIRE WHEELS, NEW tires, heated, rumble seat; must sell. F. Stark, 308 Charlotte Street, after 6.

10a Used Trucks 10a

1938 MAPLE LEAF TRUCK, GOOD condition. Boorman's Beverages.

TO RENT

11 Miscellaneous 11

GARAGE TO LET. 544 ELM OR TELEphone 3241.

GARAGE. 318 KING. TELEPHONE 3123.

11x Apartments To Rent 11x

APARTMENT, PARTLY FURNISHED, Unfurnished, garage; Couples. 709 Water.

FOR JULY AND AUGUST, 5-ROOMED Furnished Apartment, central, adults. Write Box 131, Examiner.

TWO NEW COMPLETELY FURNISHED Self-Contained Apartments, own bathrooms, private entrance, hardwood floors, hot water heated; all linen, dishes, etc., supplied; very quiet location, near Downie and McDonnel; prefer Married Couples; definitely no children. Rent $50.00 and $45.00. Write Box 111, Examiner.

11xx Houses To Rent 11xx

FURNISHED HOUSE, ADULTS, GOOD location, Summer months. Write Box 125, Examiner.

12 Rooms 12

FURNISHED ROOM, GENTLEMAN; central. 321 Simcoe. Telephone 9194

ROOMERS. 568 AYLMER. TELEPHONE 7251.

TWO ROOMERS. 592 WATER.

TWO UNFURNISHED OR FURNISHED Rooms, near all South-end Factories. 201 Romaine.

TWO UNFURNISHED ROOMS, CENtral, adults. 294 Elm.

ROOM, WITH BOARD, FOR ONE OR Two Gentlemen, all conveniences. 587 Downie.

ONE ROOM FURNISHED, ONE UNFURnished, with use of Kitchen. Telephone 3892.

UNFURNISHED APARTMENT, 2 LARGE Rooms, Kitchenette, built-in bath, hot water heating, fireplace, lights, continuous hot water, $40. Write Box 152, Examiner.

FURNISHED BEDROOM. SUITABLE for Two Men. Telephone 3351.

FURNISHED ROOMS, GENTLEMEN, quiet home. 466 Sherbrooke.

ROOM, SINGLE, UNFURNISHED; GENtleman or Lady. 176 McDonnel.

LARGE, FRONT, DOWNSTAIRS BEDroom, suit Couple. 556 Aylmer.

FURNISHED BED-SITTING - ROOM, ideal Summer location; Breakfast optional; Gentlemen. Dial 9128.

13 Cottages for Rent or Sale 13

FOR RENT — ALMONTE COTTAGE, Chemong, six miles, electricity, spring water. Telephone 8129.

FURNISHED COTTAGE, CHEMONG Park, garage, electricity, screened, fireplace; tenants for season preferred. Telephone 6965.

ONE COTTAGE BY THE WEEK OR Month, water front, Well Furnished. Apply C. M. Moncur, Glan Gowerie Park, Bass Rock, Chemong Lake.

STONEY LAKE — SCREENED BUNGAlow, inside water, fireplace, nicely Furnished, boat. Can be seen over week-ends. Apply Bob Hamilton, McCracken's Landing.

14 Summer Resorts 14

THURSTONIA HOTEL, STURGEON Lake— Excellent Meals, Marshall Mattresses, Dancing, Tennis, Fishing; also Comfortably Furnished Cottages. Moderate Rates Booklet. Percy Skitch, Thurstonia Park.

WANTED

15 Miscellaneous 15

TO BUY, GIRL'S BICYCLE OR RENT, or Parts to Rebuild. Telephone after 6 p.m., 3747.

QUANTITY OF 20 AND 40 GALLON Hardwood Barrels. Boorman's Beverages. Dial 4994.

STROLLER, IN GOOD CONDITION. Telephone 4292.

CANVAS-COVERED CANOE, IN GOOD condition. Telephone 8672.

GIRL WISHES BUSINESS GIRL TO Share Apartment. Telephone 5225.

WANTED, STUDIO COUCH, CLEAN. Telephone 6708.

GOOD WATCH DOG FOR FARM Home. 8026.

TO BUY — DUPLEX, CENTRAL, CASH. Write particulars to Box 155, Examiner.

YOUNG MARRIED COUPLE DESIRE Unfurnished Apartment by June 30. Write Box 126, Examiner.

CANOE, IN GOOD CONDITION, PREferably Cedar, State cash price. Telephone 8073.

LIVE POULTRY WANTED — MARKET Prices A Lantin Telephone 6297

ROOM, FURNISHED OR UNFURNISHed, with Board, central. Telephone 8161.

POULTRY AND FEATHER TICKS PAY Highest Prices. M. Gishman. Dial 8298

STOVES FURNITURE ALF HUDSON Lakefield Telephone 65

LIVE POULTRY — PAY HIGHEST Prices M Florence Telephone 6823

IRON, RAGS, FEATHERS, BOTTLES, Paper, Petersiel, Bethune and Hunter. Telephone 9403

HIGHEST PRICES PAID FOR RAGS, Paper, Iron, and Metals. J. Burfield Dial 8366

STOVES AND FURNITURE WANTED Telephone 4115. Nights 6294

LIVE POULTRY — MARKET PRICE M. Katz. 6823 560 Homewood.

16 Teachers Wanted 16

TEACHER WANTED FOR S. S. NO. 6, Douro. Apply, stating qualifications and salary expected, to J. H. Moore, Secretary-Treasurer, R. R. 2, Lakefield.

PROTESTANT TEACHER, S. S. NO. 1, Cavan. Duties commence September 8th. Apply Vincent Jones, R. R. No. 2, Omemee, Ontario.

TEACHER FOR S.S NO. 10, SMITH, Protestant, fully qualified, stating salary. Evans Blewett, Secretary-Treasurer, Lakefield, R.R. 1, Ontario.

TEACHER WANTED FOR S. S. NO. 4, Galway. Apply, stating qualifications and salary expected, to David Curtin, Secretary-Treasurer, Kinmount, Ont.

17 Help Wanted Male or Female 17

MAN OR WOMAN WANTED For Established Watkins Route. Steady Customers. Must be honest and reliable, have travel outfit or means of getting one. No capital or experience required. Write The J. R. Watkins Company, Dept. O-P-2A, 2177 Masson Street, Montreal, Que.

EXPERIENCED STRAWBERRY PICKers. Apply C. Kitney & Sons, Peterborough. Dial 5194.

18 Help Wanted, Female 18

MIDDLE-AGED HOUSEKEEPER FOR Adult Family. Telephone 4110, after 6.

EXPERIENCED SALESLADY FOR PART Time Work. Apply Cowan's Arcade, 427 George Street.

GIRL FOR LIGHT HOUSEWORK AND Help Mind Child; good wages. Telephone 8409.

WOMAN FOR HOUSEWORK AT CHEmong, June 20 to July 4; references required, $6.00 per week. Write Box 157, Examiner.

GIRL FOR HOUSEWORK. 403 SHERIdan Street.

WOMAN OR GIRL FOR HOUSEWORK; Evenings and Sundays off. Write Box 151 Examiner.

HOUSEKEEPER, SMALL FAMILY; willing to help an Invalid Lady; good wages. Write Box 154, Examiner.

GIRL FOR HOUSEWORK DURING Summer months, starting end of June where other Help is kept; good wages. Telephone 5431.

RELIABLE WOMAN FOR HOUSEWORK. Call 9825.

19 Help Wanted, Male 19

MECHANIC. APPLY ARMSTRONG Garage.

WELL - ESTABLISHED SHOE FIRM Wants Boys with or without experience for steady employment. Write Box 158, Examiner.

DELIVERY BOY, WHEEL SUPPLIED. Howland's Grocery, 159 Douro Street.

NIGHT WATCHMAN. WRITE BOX 159, Examiner.

TRUCK DRIVER
Exempt from Army Service.
Apply
256 SIMCOE STREET

20 Employment Wanted 20

EXPERIENCED ACCOUNTANT, PREsently employed. Wide experience — wishes Auditing or Accounting Position with aggressive firm; first-class employer and character references; military exempt. Write Box 153, Examiner.

21 Boarders Wanted 21

GENTLEMAN BOARDER, CENTRAL, hot water, good home and food, Upper Duplex, 270B Rubidge.

ROOM AND BOARD FOR GENTLEMAN in quiet home. Telephone 4898.

BOARDER TO SHARE ROOM, 6 MINutes from C.G. 133 Lake. Dial 3425.

MEN BOARDERS, NEAR C.G.E. 64B Aylmer.

TWO MEN TO SHARE NICELY FURnished Room; all conveniences; 7 minutes to C.G.E. Dial 9944.

BRIGHT FRONT ROOM, CENTRAL; suitable for Gentleman. Telephone 5303.

BRIGHT FRONT ROOM AND BOARD. 144 Murray.

ROOM AND BOARD FOR TWO GENtlemen. 231 Princess.

WANTED

21 Boarders Wanted 21

TWO BOARDERS TO SHARE BEDroom. Dial 9861. 208 Perry.

GIRL BOARDERS. 492 BONACCORD.

BOARDERS, NEAR CANADIAN GENeral. Dial 7325.

WHO CAN DO IT

22b Painters & Decorators 22b

EFFICIENT, SMART STYLING for HOME DECORATION
Interior and Exterior
"Elastica Quality Goods"
Telephone 9922 336 George Street
HAROLD COLEMAN

COLEMAN BROTHERS DECORATE with Confidence. Telephone 4465. 447 George Street (North of Brock).

PAINTING CHEAP — FLOORS, WOODwork, Verandahs. Estimates Free. Dial 3211.

F. J. O'CONNOR & SON — PAPERhanging. Interior and Exterior Painting. Dial 8362.

PAINTING HOUSES, GARAGES. 634 Union Street.

22f Miscellaneous 22f

TRACTOR, CUSTOM WORK IRVINE McIntosh Dial 4043

DUSTLESS FLOOR SANDING FLOORS Laid and Refinished Decorating William Higgins Dial 8887

LAWN MOWERS SHARPENED
$1.00
Guaranteed to Cut or Money Refunded
CHARLTON BROS.
LAWN MOWER SERVICE
Wolfe at Rubidge Streets
TELEPHONE 6884

DUSTLESS FLOOR SANDING, CHAMberlain Weatherstripping and Caulking. J H Vance, 773 Aylmer 7835

CHIMNEYS CLEANED FURNACES Vacuumed. Telephone 3962

TRACTOR, CUSTOM WORK. TELEphone 4511.

TRACTOR GASOLINE 16½c
Tax Extra.
Your Oil and Grease Requirements at the Lowest Prices
REPAIRS
WASHING MACHINES, REFRIGERATORS
TIRES CARS
Save your Tires. A slight Repair may mean months of extra Service. Guaranteed Work.
DAWSON'S SERVICE STATION
Corner of REID & McDONNEL
Telephone 4754

22j Wood Cutting 22j

WOOD CUTTING. 6643. MARTIN.

25x Dressmaking 25x

DRESSMAKING, ALL KINDS; ALTERations. Twenty years' experience Mrs. Stirrett, 247 Park (next Campbell's Dairy).

LOANS

LOANS—Any One Of 233 Plans

CASH loans at Campbell's are made on your car, furniture or with co-signers. You have a wide choice of terms and get friendly, confidential, expert service.
Campbell Finance Corporation, Ltd.
Subsidiary of Industrial Acceptance Corporation, Ltd.
159 Charlotte Street
(Above A. & P Store) Phone 3520

LOST

HOUND PUP, 4 MONTHS, STRAYED IN North-end. Telephone 3678.

CHRYSLER HUB CAP. FINDER please Telephone collect Keene 15 ring 12.

RED MOTORCYCLE GENERATOR, BEtween Lakehurst and Peterborough, Buckhorn Road. Dial 3084.

SUM OF MONEY, PETERBOROUGH OR Campbellford. Reward. Owner's name and address in Wallet.

CHEVROLET HUB CAP. TELEPHONE 3524.

FOUND

CHILD'S GOLD RING, ENGRAVED, Figures and Letter. 272½ Reid.

PROFESSIONAL

44 Lawyers 44

P D SCOLLARD, Barrister Solicitor Bank of Toronto Building Telephone 9939

JOHN A BRADSHAW — Barrister and Solicitor 360 Water Telephone 4284

JOHN O WELDON—Barrister Solicitor Notary 355 George Telephone 9230

HON G N GORDON K.C. Law Office, 395-397 George Street. Telephone 3577 Money to Loan

W B GORDON Barrister Solicitor 395 George Street. Telephone 3577

PECK KERR & McELDERRY—Barristers Solicitors Money to Loan Offices 415-417 Water Street Telephone 4681 E A Peck K C F D Kerr K C V J McElderry K.C. Walter H Howell

JACOB LOW — Barrister etc Mortgage Loans Suite 1-2, 435 George Street (over Toronto Savings and Loan Co.) Telephone 7423 Nights 8214

ELLIOTT PHILP & CHANDLER—Barristers etc Money to Loan Offices Kresge Building Telephone 6675 A L Elliott K.C., M.P.P. W B Philp, B.A., R J Chandler B.A.

Chiropractors

M C GOODWIN CHIROPRACTOR and Physiotherapist. 108 Barrie Building. 312 George. Telephone 5795 and 5865.

PROFESSIONAL

Dentists

DR. CLIFF McKEE, KRESGE BUILDing. Open Evenings, except Wednesday and Saturday. Telephone 9734.

NOTICE

ONE FUMED OAK DINING SUITE, complete. Dressing Tables, Antique Walnut Desk, Set of Encyclopaedia, Two Copper Wash Boilers, Mahogany Music Cabinet, Several Odd Pieces of Dishes, Trestle Tray, etc., To-morrow Afternoon, 2 p.m., 352 Stewart.

NOTICE
TREASURER'S SALE OF LANDS FOR TAXES
Corporation of the City of Peterborough

TO WIT:

By Virtue of a Warrant issued by the Mayor of the City of Peterborough, bearing date the 2nd Day of April 1942, Sale of Lands in Arrears of Taxes in the City of Peterborough, will be held at the City Council Chamber, at the hour of Ten o'clock in the Forenoon, on the 4th Day of August, 1942, unless the Taxes and Costs are sooner paid. Notice is hereby given that the List of Lands for Sale of Arrears of Taxes is being published in the Ontario Gazette on the 2nd Day of May, 6th Day of June, and 4th Day of July 1942, and that copies of the said List may be had at my Office.

MORLEY E. SHAVER,
City Treasurer.

Sporting Blood
(Continued from Page 6)

after the stick-up and shooting the killer leaped in his car, drove furiously out of town, and came by back roads in this general direction."

"But for him to get in here, Sheriff!" Red protested, "That is absurb. It's really impossible."

"And why, Miss Ballard?"

"Why this is private grounds, that gate was locked as you find it now; it's perfectly clear the rusty chain has not been disturbed. That is, not recently—"

Sheriff Anderson examined the fastenings. "On the contrary, Miss Ballard, the chain and lock seem to have been used quite recently."

Hunter stepped from the cover of the tree which had hidden him. He smiled around the trio. "Pardon me but I couldn't help hearing the conversation." He glanced at the deep picture of the tread in the earth. "The tire marks were made by my car, gentlemen. It you will get into your car there in the road and drive around, coming in by way of the front, I'll be glad to show you the exact pattern. And Sheriff Anderson is correct when he says the gate has been opened recently. I came in here myself last night." He took a large key from his pocket. It closed like a jackknife. He walked over to the huge, old-timey lock. "This key fits the antique lock, as you can see, Sheriff. It is the only key to the lock on the place, and so, of course, it would be out of the question for any one else to have come through here in a car."

"I—I see." The sheriff stroked his chin. He'd shaved since noon. There were many pink veins in his almost childlike cheeks. The way he kept saying "I see" got on Hunter's nerves but he continued to smile. "Good thing," he thought, "Junior and I got a new set of tires at the same time before rationing started." The officers crossed the stone fence and drove around. Hunter nodded for Red to follow, and walked quickly back, cutting through to beat the car. He got the girl past the place where the car had gone into the brush. More and more he felt the absolute necessity of protecting Junior, and saving the girl. At the garage Hunter backed his car out. Anderson and Doolittle checked the tread. The sheriff did something Hunter did not like. He took a small camera and made photographs of the tires. Hunter noted there was no dirt in the tread at all!

(To Be Continued)

NOTICE

NOTICE. — I WILL NOT BE RESPONsible for any future Debts contracted by my Wife.—Pte. William Gordon Ruttle. Witness, Harry T. Hill.

NOTICE
TENDER FOR INCINERATOR BUILDING

Sealed Tenders, plainly marked, "Tender for Incinerator Building" and addressed to the "City Celrk, City Building, Simcoe Street, Peterborough, Ont." will be received up to 5 P.M., JULY 2ND, 1942, for the construction of an Incinerator Building.

Tenders received AFTER 5 p.m., July 2nd, 1942, will not be considered.

Information in regard to this this building may be procured at the office of the City Engineer, City Building 133 Simcoe Street, Peterborough, Ont.

The lowest or any tender will not necessarily be accepted.

R. H. PARSONS,
City Engineer.

Peterborough, Ontario,
June 11, 1942.

AUCTION SALES

19 HEAD PURE-BRED DURHAM MILK Cows and Calves, Mr. Allan Gill, on Fred Amos Farm, 7 miles north Peterborough, 28 Highway, Tuesday, June 23, 1:30 p.m.—J. H. Miles, Auctioneer.

MILES' AUCTION ROOM, 211 HUNTER, Wednesday, June 17: China Cabinet, Walnut Glass Cupboard, Tables, Chairs, Beds, Springs, Mattress, Singer Sewing Machine, Toilet Sets, Library Table, Flat-top Office Desk, Office Chair, Go-Cart, Wooden Tub, Electric Washer.

AUCTION SALE — TUESDAY NEXT, 2 p.m.—Walnut Hall Chair, Antique Walnut Highboy and 3 Chairs, Beds, Odd Chairs, Couch, Feather Tick, Hall Rack, large, Glass Showcase etc., at Rear of 352 Stewart Street.—Hancock, Auctioneers.

Fourty-four Airmen
(Continued from Page 3)

which he filled very efficiently, and he announced winners of the birthday and lucky spot dances who were as follows: LAC Peter Renshaw, Nottingham, England; Douglas Curle, Sunderland, England; Ronald Greensitt, London, England. The Honorary Regent Mrs. W. H. Ashton assisted Mrs. Ironside with the presentation of prizes.

DAILY CROSSWORD

ACROSS
1. Pant
5. Charitable gifts
9. Peruvian Indian
10. Plunder
11. Hirsute
12. Flower
14. Handle
15. Conduit
16. Checks
18. Put off
19. Piece of lumber
21. Concave vessel
24. Sun god
25. Part of apron
28. Having ears
30. Well done!
32. Firmament
33. Jewish month
35. Chalcedony
36. In a tangle
38. Intended
41. Imaginery being
45. Ireland
46. Game on horseback
47. Organs of smell
49. Put into symbols
50. Strike with hand
51. Seaweed
52. Like eels
53. Colored

DOWN
1. Huge person
2. Herb
3. Clamber
4. Compensate
5. Entire
6. Did an aerial maneuver
7. Dominant feature
8. Medical dressing
11. Possesses
13. Indian weight
17. Therefore
18. Dull
20. Land-measure
21. God of pleasure
22. Kind of wood
23. Twisted
25. Forbid
26. A vine
27. Crate
29. Crazy
31. A pudding
34. A tramp
36. To toughen
37. Pronoun
38. Adult males
39. Uneven
40. Passageway
42. A society
43. Beg
44. Coal scuttle
48. Discover
49. Bounder

Saturday's Answer

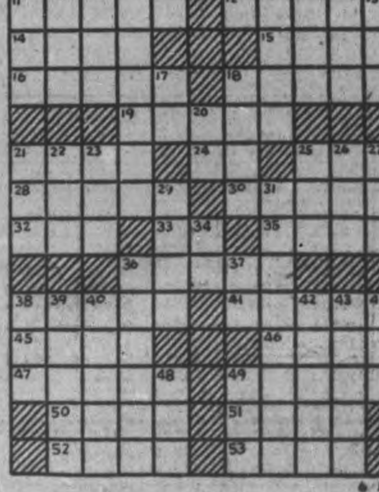

CRYPTOQUOTE—A cryptogram quotation

AKSWK OH MB TK ADBIGWKI TI POWMBDE XBM TE XKRBMOSMOBX-WOWKDB.

Saturday's Cryptoquote: WHAT'S GONE, AND WHAT'S PAST HELP, SHOULD BE PAST GRIEF—SHAKESPEARE.

Distributed by King Features Syndicate, Inc.

ROOM AND BOARD —By Gene Ahern

SCOTT'S SCRAP BOOK —By R. J. Scott

Home Service

Clever Chart Shows You How to Play the Piano

You Can Play Tunes Right Away

What delightful fun to play the piano and get gay compliments wherever you go!

You can so easily learn to play these days with a clever keyboard chart to help.

The chart is a "life-size" reproduction of your piano keyboard. With each key is pictured the note—A, B, C, D, E, F, G—as it appears on sheet music. When you stand the chart up behind your real keyboard you see at once which keys to strike for which notes.

Easy then to read simple sheet music right at the start. As for popular hits and complicated accompaniments, you can play them this short-cut way. Just follow the melody line with your right hand and play simple harmonizing chords with your left.

A table shows by number the keys to play for these harmonizing chords; the numbers correspond to numbered keys on your chart. Soon you have quite a repertoire, entertain friends!

Our 24-page instruction book includes keyboard chart, shows you how to read music, play chords in all keys, understand rhythm and rudiments of music. Has three easy popular pieces.

For your copy of Quick Course in Piano Playing, send 15 cents in coins or stamps to the Peterborough Examiner Home Service. Be sure to write plainly your Name, Address, and the Name of Instruction Book.

BARCLAY ON BRIDGE

WRITTEN FOR THE EXAMINER
By SHEPARD BARCLAY
"The Authority on Authorities"

NERVE AND VISION

IT REQUIRES either nerve or vision, or both, to put forth the singleton king of an unbid suit as the opening lead. When you can be reasonably sure your partner has the honor above or below it, that may be the winning choice. Upon the rarest of occasions, the singleton king of the opponent's trump suit can be the killing lead, but it takes quite a player to rise to that opportunity. If it works out wrong, he risks a terrific ti-… from his partner.

♠ J 8 5 3
♥ Q 9 6 5 3 2
♦ 7 4 3
♣ None

West		East
♥ A 10 8 7 4 ♦ Q 9 5 ♣ K Q J 3	N W E S	♠ A 7 4 ♥ K J ♦ K 10 8 2 ♣ 9 8 6 5

♠ Q 10 9 6 2
♥ None
♦ A J 6
♣ A 10 7 4 2

(Dealer: South. East-West vulnerable.)

South	West	North	East
1 ♠	Dbl	4 ♠	Pass
Pass	Dbl		

All by himself, in the scoring, stood the man who doubled that contract and then set it by most imaginative daring—Harold Conrad, the Packard automobile representative of Scranton, Pa. Other tables in the same tournament at the Skytop club in Pennsylvania produced a spade game, as the club K was led. After the A won that, a club was ruffed, a heart ruffed, a second club ruffed, a second heart ruffed, a third club ruffed, a third heart led, East ruffing with the spade A and returning the spade 4, after South discarded a diamond. Tricks for the spade K and one in diamonds completed the defensive allotment, the contract being made.

Mr. Conrad, however, realizing that weakness jump to game by North indicated great desire for ruffing something short, led his singleton spade K. East, with equal vision, overtook with his A and returned a spade to the Q. South scored his club A, ruffed one club, ruffed one heart, ruffed a second club with dummy's last trump, ruffed a second heart, leaving himself only one trump, gave up a club to West, ruffed the heart A with his last spade, but then had to give up two tricks in diamonds and one to East's spade 7, so that he was beaten two tricks.

* * *

Tomorrow's Lesson

♠ 10
♥ J 8 5
♦ J 10 9 5 3 2
♣ Q 5 3

West		East
♠ Q J 7 6 3 2 ♥ 10 7 6 3 ♦ 6 ♣ 9 2	N W E S	♠ A K 5 ♥ K 4 ♦ Q 7 ♣ A K J 10 6 4

♠ 9 8 4
♥ A Q 9 2
♦ A K 8 4
♣ 8 7

(Dealer: West. Neither side vulnerable.)

After East bids 1-Club and South 1-Heart, what should be the ensuing bidding of this deal?

Distributed by King Features Syndicate, Inc.

ELECTED FREE

NEWCASTLE-UNDER-LYME, England—(CP)—John D. Mack, new Labor M.P. for this riding, had the cheapest election campaign on record. Returned by acclamation, Mack reported "election receipts: nil; expenses: nil."

CAFE OWNER IS FINED

WINDSOR, Ont., June 13—(CP). Nickolas Taschis, half owner of the Windsor restaurants, the Capital Bar-B, the White Spot Lnuch, and the Windsor White Spot, was fined a total of $150 and costs, by Magistrate Ian MacRae yesterday on three charges of violating the Wartime Prices and Trade Board maximum price regulations.

LI'L ABNER —By Al Capp

HENRY —By Carl Anderson

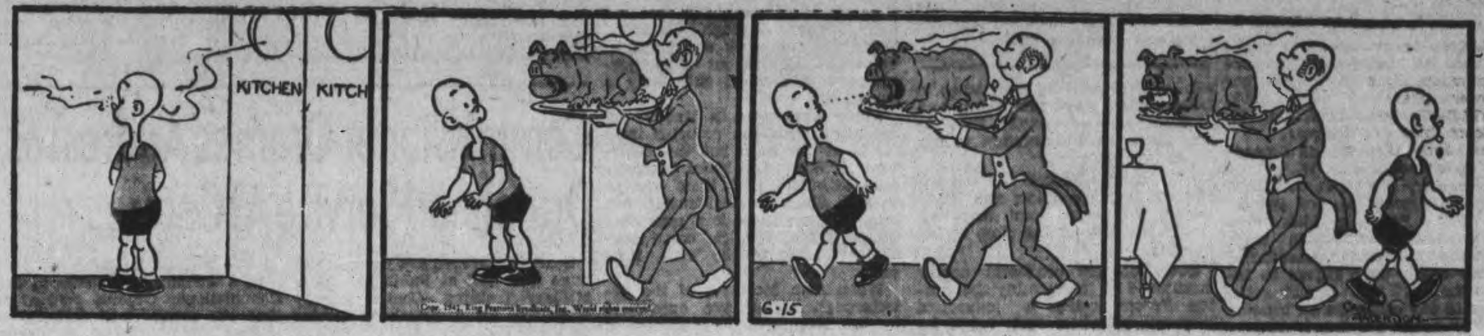

DONALD DUCK —By Walt Disney

BLONDIE —By Chic Young

MUGGS AND SKEETER —By Wally Bishop

BRICK BRADFORD —By William Ritt and Clarence Gray

TILLIE THE TOILER —By Russ Westover

Strike Threat Is Voiced By Dairymen

TORONTO, June 15—Milk producers, numbering approximately 1,000, threatened Toronto and other Ontario centres of population with absolute stoppage of milk supply by tomorrow when they loudly voiced protests against "inaction" of the Federal Government and the Wartime Prices and Trade Board during a meeting of the Ontario Whole Milk Producers' League in the King Edward Hotel on Saturday.

"Let's go on strike!" . . . "Put a ceiling on experts!" came shouts from the ruddy-faced herdsmen whose cheeks assumed a more crimson tinge as they vented their anger against those whom they termed "dollar-a-year men who draw twenty-five dollars a day for expenses."

Principal cause of their grievance was the removal of the Government subsidy of thirty cents per hundredweight for whole milk, which was granted from Dec. 22, 1941, until May 1 of this year.

The league approved an amendment to a resolution by W. H. Wilmot, secretary of the Toronto Milk Producers' Association, and Stanley May of the Belleville Milk Producers' Association, which read: "That the Producers' Association of Ontario notify their buyers to increase the retail price of milk sufficiently to pay producers an increase of forty cents per hundredweight for fluid milk, to take effect July 1."

Motion of Censure

Another highlight of the meeting was the approval of a motion of censure of the Federal Government and the Wartime Prices and Trade Board "for failure to be represented at this meeting."

To indicate their feelings, the members unanimously passed a resolution "that this meeting is 100 per cent behind their organization in their efforts to secure an adequate price for their milk, and that we ask our Provincial directors to go to Ottawa and present this feeling and requests, and we instruct them to stay there until a solution to our problem is achieved."

"We hope the Federal Government and the Wartime Prices and Trade Board will grant our requests," stated Mr. Lick at the close of the meeting.

Some of the producers openly threatened at the meeting that unless Federal action is immediate they will slaughter their herds for beef and "turn to lines more profitable," such as sugar beets, soya beans and other ground crops.

Their only deterrent, one official stated, is the killing off of valuable Holstein and Jersey cattle and the long time required to build up milk-producing herds again.

Gives Present Prices

Dr. J. B. Reynolds, president of the Toronto Milk Producers' Association and one-time president of the Ontario Agricultural College at Guelph, said that today $2.85 per hundredweight is the cost of producing milk, and $2.40 is the delivered price at Toronto.

R. F. Lick of Oshawa, secretary of the league, said the whole purpose of the meeting at Ottawa is to ask assurance of the Federal Government that the producers would receive higher prices for their product.

"They (the producers) must have consideration to take care of higher costs and labor," declared Mr. Lick, "otherwise they can turn to lines more profitable."

"There will be a serious milk shortage in 1942, if not before, unless something is done," said George Jackson vice-president of the Holtein Association at Toronto.

David Black of Montreal, president of the Montreal Milk Producers' Association, declared: "We are with you to a man. If the 'powers that be' at Ottawa don't sit up and take notice of this meeting, they won't be there later to have the chance."

As the tension among the members increased, Ward Hallman of Markham proposed that officials of the league telegraph Ottawa and state that unless the Wartime Prices and Trade Board, under the Dominion Government, granted a price of $2.85 per hundredweight for whole milk within seventy-two hours, a general strike should be called. No action was taken on this resolution.

Members of the league came from as far distant points as North Bay, Windsor and the Niagara Peninsula to participate in this meeting.

MORE ABOUT—

Mishap Toll

(Continued from Page 1)

friends in the St. Lawrence river about five miles below Quebec city. The body was recovered Sunday.

A Private Crossing

The car in which the five people, all of Pembroke, were riding was struck by a westbound Canadian Pacific Railway local train Saturday night on a private crossing three miles east of here.

Taken to hospital with a fractured skull and other severe injuries was Mrs. Alex Bathgate, 46, mother of Kathleen and daughter of Mrs. Richard Smith.

Three of the dead were killed instantly. The fourth, Andrew Johnston, died in hospital Sunday.

Angus Campbell, superintendent of a nearby dairy, who witnessed the accident, said the front wheels of the car were on the tracks when it was hit by the railway engine. The automobile turned over three times after the crash and the occupants were hurled out.

Before you insure... consult Confederation Life Association

Old Wall Falls On Garage Wrecking Roof

For the second time in two days lives were endangered by flying bricks and falling debris when the south wall of the old Opera House fell with a crash on the garage back of the J. J. Turner factory.

As yet there has been no explanation as to why the two walls have topple the wrong way. These walls are between fifty and six feet high and once they start to go there is no stopping them.

One half of the J. J. Turner garage roof is entirely wrecked and only a heavy steel beam in the centre kept the other half of the roof and the wall on King street intact. The section of the building next to the Opera House was used as a storeroom and the rubble crashed right straight through on to it. There was one truck which was in the act of backing out of the garage and it escaped with only a dented top.

There have been a number of comments upon the probable insecurity of the walls but the Peterborough Waste and Metal Company were satisfied that there was no danger. Since the steel trusses have been removed there is a possibility that a high wind might carry away the remainder of the walls, it is said.

When Alan Moldaver of the Peterborough Metal, was questioned by the Examiner, he declined to make any statement until the matter had been thoroughly discussed with the foreman in charge of operations.

Army Torpedoers Heroes of Midway

By CLARK LEE
Associated Press Staff Writer

PEARL HARBOR, June 15 (AP)—Here's the story of the first American army torpedo planes' attack as told to me by Capt. James F. Collins, and Lieut. James B. Muri, whose plane had 500 bullet holes in it when he reached his base.

Capt. Collins, 26, comes from Meridian, Miss., Lieut. Muri, 23, from Miles City, Mont.

Collins' version:

"Before dawn June 4, all airmen on Midway Island were put on the alert....at 6:16 a messenger brought me a note giving the position of our target and its distance. It didn't occur to me at the time that other members of the squadron had not received similar notes. Afterwards I learned they thought we were just going aloft and that they did not know we were going to fight.

"At 7:05 a.m., we sighted the enemy fleet about 20 miles away and started looking for a carrier.

"Just as we sighted the ships we saw a group of our navy torpedo planes way up ahead and down close to the water. They had taken off from the base a short time before we did.

Zeros Like Bees

"As we watched, swarms of Zeros circled down on them like Bees. Six of the Zeros apparently received radio instructions and cut away and came at us, head-on. They were with us throughout the attack-they and many others.

"Simultaneously anti - aircraft started to come our way. We picked up our target, a carrier somewhat behind and in the centre of a large ring of destroyers, cruisers and battleships....

"We slipped between several destroyers and cruisers, turned sharply and headed toward the carrier. We had to get down lower to release the torpedoes so we headed closer to the water. "At this time we were about two miles from the carrier, which seemed to be by itself and was circling to the right.

"It was side on to us and its whole side appeared to ablaze as its anti-aircraft guns laid up a curtain through which we had to fly. We had the proper altitude and we released our torpedoes as close in as we could.

Right on Top of Them.

"I pulled up sharply and shot over the carrier's bow at only a couple of hundred feet.

"All this time our own guns were pounding away at the Zeros. Our tailgunner.....got two and maybe three Zeros during this attack."

Because his landing gear wouldn't work, Collins sent his crew to the back of the ship to hold the tail down and made a precarious landing, finally nosing over gently as the plane was about to run off the runway into the ocean.

Collins served 2½ years in the Air Corps and was assigned to the Royal Air Force in Britain as an observer from April to August last year.

Muri's story:

"....The pursuits (Zeros) were on me all the way in as I followed Collins toward the target.

"The first burst of an enemy fighter riddled the upper and rear gun turrets. The upper turret was shot to pieces and the electrical system was shot off. The gunner was wounded, though not seriously.

"The same burst hit the tail gunner, but did not hit his gun.

"Just before we fired our torpedo at the carrier, bullets from a Zero set fire to a cushion in the rear gunner's turret. Radio Operator Cpl. Frank Melo came running up and told me 'the tail gunner is dead and the airplane is on fire.'..

Tosses Cushion Out.

"My co-pilot went back and gave the wounded men sulfanilimide tablets. He threw the burning cushion out of a side window. So far as I knew, the plane was still on fire. In fact, I never even knew the fire was out until we landed

"All this time we were going in to attack. We levelled and it was just a matter of seconds until we were close enough to launch. We were so close and going so fast that as soon as the torpedo got away I had to turn sharply to get over the carrier's deck. I swung over the bow, then raced back the length of the deck, climbing as I went....

"While we were actually over the carrietr the Zeros left us, but they zoomed over and were on us as we drew away....

"There were about 50 Zeros in the air and about four or five of them were constantly on us....We were under constant attack, but could manoeuvre, and bullet hits which had been like hail on a tin roof began to be less frequent....Our plane was so shot up it was harder than hell to fly....

"My crew was wonderful. They all stayed in and pitched even though they were shot up."

Bishop To Dedicate Marmora Honor Roll

MARMORA, June 13 (ENS) — The Lord Bishop of Ontario is making his official visit to the parish of Marmora on Sunday morning, June 21st. At this service he will dedicate an honor roll of the men of the congregation on active service. Members of the Hastings and Prince Edward Regiment and of the Canadian Legion are invited to be present.

Institute Meets

The monthly meeting of the Marmora Women's Institute was held on Wednesday evening at the home of Mrs. E. C. Prentice. Mrs. L. R. Rundle presiding over an attendance of twenty-four members and four visitors. The meeting was opened in the usual manner, after which the president asked for the co-operation of members and touched upon items for the welfare of the branch. The roll call was "My favorite vegetable and how to prepare it." The report of the District Annual convention was given by Mrs. J. Gordenier. A motion was passed that the Branch start the Lady Tweedsmuir scrap book. Some quilt blocks were then handed in by members. A vote of thanks was tendered the retiring president, Mrs. Frank Grant for her work of the past year.

A demonstration of First Aid was put on by three girls of the Girls' Club. A reading was given by Mrs. Perry Gray and a smile game was staged by Mrs. D. Sanderson. The playing of bingo ended the program and refreshments were served by the committee in charge. The next meeting of the branch, which will take place at the home of Mrs. Frank Grant in August will be in the form of a Grandmothers' party, and all grandmothers irrespective of association with the branch are being invited.

Personals

Mrs. "Vic" McPherson, Mr. William Moore and Miss Muriel Parker of Windsor are visiting Mr. and Mrs. W. Lavender.

Mr. A. Niblet, who was one of a C.P.R. repair gang which met with an accident near Perth on Monday, is at his home here after being given treatment in Perth Hospital for a few days

Commissioner Orames Addresses Drumhead Service At Centre

Soldiers and civilians jammed the huge drill hall at Exhibition Park, Military Training Centre, Sunday afternoon for a drumhead service that was both brief and impressive.

Commissioner Orames, a padre of World War 1, was the guest speaker and he was introduced by Adjutant Norman Buckley, of the Peterborough Salvation Army.

The speaker prefaced his address with a few statements describing present conditions and the questions in the minds of everyone who without meaning to do it, perhaps is taking stock of himself and asking "Whither am I going." These are days when the intensive training strain of the times is taking heavy toll of nerve and brain and sinew when theories of warfare advanced by covetous nations are being tried out before highly trained and equipped western armies and been found wanting, when brute force is being overcome by superior intelligence, and when once again the world is beginning to clearly see how right eventually overcomes might and how the forces of truth and justice do master the powers of darkness."

Looking back over thirty-three months of cruel warfare, the speaker said that history will record the fact in letters of gold, that the British Empire, and the U.S.A. did everything possible to prevent plunging the world into another baptism of blood.

"The subjugation of small countries, the enslavement and cruel torture and brutal unprovoked murder of harmless civilians are things now well known, and every fresh authentic story which reaches the ears of Canadians only stimulates their determination to do anything and everything to prevent such things happening here."

"Thank God for the past which is full of incidents of devotion, confidence and bulldog courage which must win out eventually. All battles are like tides—they ebb and flow for months, but we now stand in a much more secure position, and as that great man, the Honorable Winston Churchill said in effect, recently, "We may not have crossed the final hill top, but at any rate we are in sight of it."

In a summary of events to date, Commissioner Orames pointed out that our armies and material resources are largely intact, whereas the losses sustained by our enemies in China, in the Philippine Islands, in the East Indies in Malaya and Burma and on the Russian front have been tremendous and the loss of war material likewise. "Who can say it may be 1943 or 1944 before the war finishes, but with God's help we shall come through victoriously."

Former Aggressors

In looking to the future, the speaker recalled the inglorious ends of former aggressors who sought to rule the world, such as Ghengis Khan and the Tartars, Atilla and Huns, Caesar and Romans, Napoleon and the French, the Kaiser and the Germans, and now Hitler and the Germans, are well on the way to making history repeat itself.

Spiritual Foundation

Commissioner Orames stressed the fact that leading statesmen are charting a careful and long range course to ensure the peace of Europe after the war, they are thinking of a stabilized future so that we may guard against winning the war and losing the peace.

"The only safe foundations to build upon are sure spiritual foundations. The house of the future mut rest upon two fundamental principles, that is love to God and love to man. These two principles accepted and acted upon will see crystallized the first Christmas morning message, "Peace on earth and goodwill to men."

There were more than 700 soldiers on parade, and they joined with the civilian visitors in the singing the hymns. Local notables who were on the platform included His Worship Mayor James Hamilton, His Honor Judge Sheldon Smoke, Aldermen James Dutton and Adam Sands, and Captain Fred Hills. Captain Tyson, Protestant chaplain at the Camp said the United Nations prayers and Lt.-Col. R. T. Spooner, Divisional Commander of the Salvational Army at Toronto, read Psalm 46. The band of the Salvation Army supplied music for the service.

Jap Midway Grab Cost 10,000 Men

PEARL HARBOR, June 15 (AP) Japan's attempt to invade Midway Island cost her three and possibly four aircraft carriers, hundreds of planes and probably more than 10,000 men.

These figures are unofficial but based on first-hand reports of the battle.

Communiques from headquarters of Admiral Chester Nimitz, Commander in Chief of the United States Pacific Fleet, have listed two carriers, possibly three, destroyed; three battleships and 8 to 11 other warships damaged. Nimitz pointed out the report were not all in.

Against these announced American losses were only a destroyer sunk and an aircraft carrier damaged.

Cmdr. Murr E. Arnold, leader of a carrier-borne squadron, told of the destruction of the enemy carriers.

The first attack was against a group of three carriers June 4.

"We attacked at 12 o'clock," he said. "Ten minutes later three carriers were blazing from stem to stern....These three carriers never took part in any further air operations durin gthe battle. All was sunk within 24 hours."

Two of these ship Arnold estimated at about 30,000 tons each, the other at 20,000. Each, he said, "so far as we know had plane complements of 60 to 70 each and at least 1,500 personnel aboard each." That blow along would thus have accounted for at least 180 planes and 4,500 men.

Later the same day, the squadron attacked a fourth carrier. "Left it burning and attacked it again on the morning of June 5," he related. "We are pretty sure that carrier never got back to Japan. It was about 20,000-tons."

In Step with "Total War Effort"

you are obliged more than ever before to handle your affairs carefully.

Paying Your Bills by Cheque

saves time — saves money — is safer — provides a record.

YOUR SAVINGS ACCOUNT!

Two new reasons for saving have been added to the old reliable ones.

1. Save to buy Victory Bonds and War Savings Certificates.
2. Save for the new and enlarged taxes.

The BANK of NOVA SCOTIA

Established 1832 — Over a Century of Service

25 Cents A Box Asked For Strawberries

Strawberries grown in local gardens made an attractive display on the market Saturday, selling at 25 and 28 cents a large box. One of the conspicuous counters presented Ken Esson's berries at 27 cents a box. Fred McMahon of Millbrook quoted his at 25 to 28 cents. The supply was fairly plentiful and the quality appeared to be exceptionally good for the first picking.

Market attendance was larger than a week ago. Butter sold at 37 and 38 cents, and required a generous supply of ice to offset the June heat. Eggs were mostly 32 to 36 cents. The range was from 20 cents for the smallest grades to 40 cents for the largest, with the bulk of the business in the lower thirties bracket.

Chickens were 35 cents a pound, roosters 25 cents and pullets 30 cents. March chickens generally brought 35 cents and the year olds 30 cents. The perfume of peonies was heavy in the market hall. Women from the country offered armfuls of them in white, red and pink, and evidently sold most of them judging by the number of buyers who were noticed carrying them home or to their cars.

Potatoes seemed scarce at $1.80 to $2 a bag, mostly at the higher price. Herb Doig's prices were $2.00 and $2.15; asparagus at four bunches for 25 cents, and spinach at 20 cents a peck. Fred Clifford asked 10c a pound for his spinach, and lettuce and onions 5 cents a bunch.

Incidentally, Mr. Doig reported that the four girls helping him cut asparagus, "and they're doing a mighty fine job of it, too. Come down and get a picture of them."

Greenhouse men were offering the last of their seedling flower plants at 15 cents a box or two boxes for 35 cents. Parkers of Hastings also had geraniums at 20 cents each, hydrangas 50 cents, Calla lilies 50 cents ,and foliage plants 5 cents each .

Joseph Burns of Cavan, formerly of Zion, Otonabee, told the Examiner he had a field of fall rye averaging nine feet in height. He counted seventeen shoots from one seed, an indication of its luxuriant growth. Crops on the light rolling land out that way are exceptionally good.

Reports from the neighboring townships as a whole covered a wide variety of condition, from excellent all the way down to nearly hopeless. Some farmers have few potatoes planted. Others managed to sow some oats last week. Planting of corn has not made much headway. The rain early Saturday morning lodged many a field of grain and hay. The stalks are so 'sappy' that they cannot stand up to any weight of rain or wind, although the weekend lodging was expected to correct itself with better weather.

Rain has caused a serious loss of farm time, and that set back linked with shortage of labor is a complication which farmers said boded no good for everybody. "Folks had better get ready to tighten their belts by next winter the way things are going," said one man.

Seedling tomatoes were 75 cents a flat of one hundred, and celery plants 15 cents a dozen.

MORE ABOUT—

Victory Cry

Continued from Page 1

gle to a complete and decisive triumph....and when we have achieved that triumph we will exploit it in the interests of good faith among the nations and freedom for all men of good will."

Canadian Army troops and members of the Royal Canadian Air Force and the Royal Canadian Navy and about 50 members of the Canadian Women's Army Corps marched in a miles-long parade in New York.

Official celebration of United Nations flag day will be held in Canada July 4, United States Independence Day. Prior to the decision to hold an International Flag Day yesterday among members of the United Nations, arangements had been made in the Domiinon for the July 4 date.

The day will be part of Army Week in Canada, which extends from June 29 to July 5.

Big Day In London

Tumultuous, flag-waving crowds in London cheered and paraded before the King and Queen and the rulers of European governments. Addressing the empire, Prime Minister Churchill said:

"In this ceremony we pledge to each other not merely support and succor till victory comes but that wider understanding, that quickened sense of human sympathy, that recognition of common purpose of humanity without which the suffering and striving of the United Nations would not achieve its full award."

Flags flew from all public buildings in Moscow and the Soviet newspaper Izvestia pointed out the date for the demonstration was chosen "in connection with the fact that for many years June 14 has been annually observed in the United States of America as the day the American flag was consecrated by the traditions and struggle of the American people for independence and liberty."

"United we fight, united we win," was the favorite slogan in Chungking as the Chinese celebrated. Gen. and Mme. Chiang Kai-Shek with foreign and Chinese notables attended a foreign office reception and in the evening a lantern procession moved throughout the streets.

Indian, British, United States, Chinese and Netherlands troops paraded past the reviewing stand in New Delhi, India; all of South Africa displayed flags of the United Nations and special church services were held in Cairo.

$88.25 Raised In Millbrook For Navy League

MILLBROOK, June 15.—(ENS).—The Navy League tag day realized $88.25 locally, the girl Cadets who spent the day soliciting help for this worthy cause finding the large crowd at the Spring Fair responsive to the appeal, and undoubtedly adding muh to the amount received. Miss F. E Morgan, B.A., was in charge of the arrangements, and wishes to extend thanks to all who helped in any way in making the day such a success.

The next salvage collection is billed for Wednesday, June 17; last time two full car loads were shipped from the C.N.R. station, and it is hoped to have at least an equal quantity for the second appeal. If papers are tied in bundles, and boxes crushed flat, and then tied, it lessens the work of the committee. This time paper, rags, and glass are asked for. Homer Oullette is chairman of the salvage commmittee, and any information required may be obtained by applying to him, to P. Stinson at the station, to T. A. Campbell, or other committee members.

SCHOOLS' SAVINGS.

LONDON—(CP)—Saving groups in English and Welsh schools raised £15,000,000 ($67,500,000) since the war began.

SKIP AHOY!

FARADAY Benedict scoffs at old sailing superstition that women are "bad luck" on ships. Well known on Great Lakes as expert skipper, she often races her father's yawl and sailing dinghy. Home economics and nutrition expert, she's a booster for the "Self-Starter" Breakfast. Big bowl of Kellogg's Corn Flakes, milk and sugar, is packed with needed food energy, enough to walk over 3½ miles or run over 2 . . . helps keep you on your toes. Get some today.

CANADIAN DEPARTMENT STORES LIMITED

C.D.S.

STORE HOURS
9 a.m. to 5.30 p.m.
Wed. 9 a.m. to 12.30 noon
Saturday 9 a.m. to 9.30 p.m.
Dial 5721

TUESDAY MORNING SPECIALS

ON SALE FROM 9 A.M. UNTIL 12 NOON
No C.O.D. Phone Orders

SHOP BEFORE NOON—We Make It Worth Your While With These Specials.

"Subs" In Women's Rayon Hose

An outstanding saving in everyday stockings. "Subs" of good quality lines of rayon hose with fashioned legs. Light shades. Sizes 8½ to 10. Save your best stockings by buying these for general wear. Morning Special, pair .... .29

—Main Floor, C.D.S.

Extra! Men's Linen Hankies

2 for .25

Opportunity knocks when you can get these grand white linen hankies at this low price! Good large size, finished with hemstitched hems. Morning Special 2 for .25

—Main Floor, C.D.S

DRESSES ALL SIZES 11 to 52

CANADIAN DEPARTMENT STORES

DON'T BE MISLED BY FALSE RUMOR

TO CLEAR UP ANY DOUBT THAT MAY EXIST IN THE MINDS OF THE PUBLIC HERE IS

THE TRUTH – THE WHOLE TRUTH

ABOUT THE AUTOMOBILE BUSINESS AS IT IS TODAY

1. You Can Buy Used Cars–
There are no restrictions whatever on Used Cars Sales. Anybody can buy one.

2. You Can Buy New Cars–
Peterborough Dealers have a limited number of New Cars (which are not Pool Cars) and are available for purchase.

3. You Can Buy On Time–
Finance plans are available with only minor alterations.

4. You Can NOT Borrow A Car–
We are prohibited by law from loaning cars or trucks while yours is being repaired.

5. You Will Have Tires
With slower driving and better care your tires, with few exceptions, will last till more are available.

Peterboro Automobile Dealers Association

Weather
Partly cloudy; Cool

Evening Examiner
Peterborough

FINAL
LAKESHORE AND CITY EDITION

VOL. LXXXV. No. 140 PETERBOROUGH, TUESDAY, JUNE 16, 1942 ★★ PRICE THREE CENTS

YANK BOMBERS, RAF FIRE 2 ITALIAN BATTLESHIPS

Jap Navy Reels Back In Aleutians

Britons Shift Eastward Upon Tobruk

Both Sides Believed Near Exhaustion, Deadlock Foreseen

By EDWARD KENNEDY
Associated Press Staff Writer.

CAIRO, Egypt, June 16 — (AP). —The fierce Libyan battle, in which armored forces of both sides have taken a terrific hammering moved eastward toward Tobruk to-day as British and South African troops withdrew from their coastal anchor around Ain El Gazala while heroic anti-tank gunners and tank drivers fought to hold open the road to Acroma.

This meant the British Army had given up the old Ain El Gazala-Bir Hacheim line of strong boxes and minefields which the Germans first went around, then pierced, and finally reduced one end at a time.

But it also meant the British Army had succeeded in escaping a threatened trap when the Germans drove their tanks at Acroma, 10 miles west of Tobruk, to cut off the Ain El Gazala forces, 30 miles farther west.

Field-Marshal Erwin Rommel thus had managed after three weeks of terrific battling to accomplish what he had aimed at in the first few days, the elimination of the British line for a direct attack on Tobruk and its screening position at Acroma and El Adem just to the south of Tobruk.

Taken Heavy Losses.

The effort is believed to have cost him heavily, and his offensive power is believed to have been spent.

To-day's communique said that two divisions took part in the withdrawal and that this completed the redisposition of forces which Lt.-Gen. Neil Ritchie announced yes-

BRITONS SHIFT
(Continued on Page 2, Column 2)

Nazis Just Want France Quiet

VICHY, June 16 (AP)—An article in the controlled newspaper L'Effort said today the Germans no longer are primarily interested in collaboration, but for the time being regard France as a "strategic and economic space" of military importance.

"A strategic and economic space—that is what France stands the risk of seeming to Germany during these several months of military offensive: A sort of highway parallel to the sea front through which armies must move from one point to another of battle, and must be able to move easily and without risk."

The article added "it is consequently vital above all that this passive battle sector should not in the least be unnecessarily troubled by the activities of England or the Uned States or Russia, and transferred by their agents into an active sector of disorder and agitation."

Only 50 Miles Of Chekiang–Kiangu Railway In Chinese Hands As 20,000 Troops Flee East

TOKYO (From Japanese Broadcasts), June 16—(AP).—Attacking from the west, Japanese troops have advanced to the outskirts of Kweiki, it was asserted here today, driving 20,000 Chinese soldiers back into the town and leaving only 50 miles of the Chekiang-Kiangsi railway in Chinese hands.

Domei claimed the Chinese were driven from a bitterly defended hill position 10 miles west of Kweiki. Japanese troops followed so closely the Chinese were unable to destroy their pontoon bridges which the Japanese used to pursue them across streams, it was asserted.

Supporting the drive from the west, a column which crossed into Kiangsi Province from Chekiang reported yesterday that it had captured Shanghjao, 50 miles east of Kweiki.

July To See Canada Use Lottery For Compulsory Call To The Army

By FRANK FLAHERTY
Canadian Press Staff Writer

OTTAWA, June 16—(CP).—Call-up of men by lot for compulsory military training will start next month without fuss or show, it is learned at the Department of National War Services.

No public drawing of names from a hat or beans from a jar is contemplated as the compulsory call-up of men switches from the selective system in effect so far to the lottery system.

The lottery will work on a divisional basis. The registrar of each war services division will form a pool of the men in the age classes liable to compulsory service in his division and draw the names of the number required each month from the pool.

The selection of the men to be called in any given month will thus change to a basis of chance. Up to now they have been selected with a view to distributing the call-up equally through all localities in a particular division.

One of the results of the change may be that four or five young men will be called up in one month from one village, while in another village nearby none may be called, although there are an equal number in the callable class.

Be Different Now.

Working on the selective basis as in the past the registrar would pick his men so that about the same number would be called from each of the two villages but the law of chance may not work out that way.

Announcement was made recently that the lottery system would apply to the August call-up. The process of selecting and notifying the men required for the July call-up now is under way and the men are to report on successive days starting July 16.

Arrangements for the August call-up will be made in July and late in that month, it is expected, the divisional registrars will have their

JULY TO SEE
(Continued on Page 2, Column 2)

Gandhi In Huddle Aid Or Fight UK?

By Preston Grover,
Associated Press Staff Writer.

NEW DELHI, India, June 16. —(AP)— Discussions which might have a tremendous effect on war operations in this part of the world are in progress at Wardha between Mohandas K. Gandhi and other major leaders of the All-India Congress party.

After several days of conferences on whether steps would be taken to help or hinder the British war effort, three participatants, Gandhi, Pandit Jawaharlal Nehru and the Congress President, Maulana Abul Kalan Azad, could only say they were exploring one another's minds.

Both Azad and Nehru admittedly disagreed on many points with Gandhi. Some observers say Nehru and Azad also disagree between themselves.

All are agreed on one aim—Independence.

Many observers in India, both Indians and Occidentals ,expressed belief that Gandhi, facing sharp factional disputes within the All-India Congress party, was planning a deliberate clash with the authorities, with the attendant possibilities of jail and hunger strike.

Gandhi has used these means before not only to revitalize his following but to re-focus attentin on himself.

If such a course should sueceed as fully as it has in the past, it would throw out of gear all efforts of Nehru and others to centre attention at present on the Japanese threat.

Until recently Gandhi has been minimizing the danger from the Japanese, but lately he has moderated somewhat. Observers ex-

GANDHI IN HUDDLE
(Continued on Page 2, Column 2)

Cruiser Sunk Carrier Hit By U.S. Fliers

Japs Cling To Attu Landing Parties Under Steady Attack

WASHINGTON, June 16 (AP)—The Japanese navy appeared today to be reeling under the third smashing attack it has suffered at the hands of the American air forces in as many operational areas of the Pacific.

Following up the Coral Sea and Midway Island victories, in the southwestern and middle Pacific areas respectively, the Navy Department reported late yesterday that American fliers were pounding a Japanese invasion force in the north, off the Aleutian Islands.

While reports on the progress of the battle were inconclusive, Japanese losses listed thus far included the sinking of one cruiser and the damaging of one aircraft carrier, at least three cruisers, one destroyer, one gunboat and one transport. Damage to some of the vessels was described as severe.

There were no reports of American losses.

In a communique breaking its three-day silence on what appears to have been a desperate attempt by the Japanese to gain a toehold on the barren, rocky island chain stretching away from Alaska, the navy said attack operations were continuing by both army and navy fliers.

"Except for these continuing air attacks upon the enemy landing parties and their supporting naval contingents," the communique said, "the general situation in the Aleutian Islands appears unchanged."

This was taken by some observers to mean the enemy had failed to improve his position during the week-end by landing at any point other than Attu, a craggy little islet that mark the westernmost tip of the Aleutian chain, 769 nautical miles from Dutch harbor.

Attu, surrounded by treacherous reefs and almost constantly fogbound, was considered of little mil-

CRUISER SUNK
(Continued on Page 2, Column 4)

Tricolors For Paris

London, June 16 (CP)

THE air ministry announced today that a British plane dropped two French tricolor flags on Paris last night and attacked the former ministry of marine with cannon fire.

One flag was dropped over the Arc de Triumphe and the second in the Place de la Concord.

Post Offices To Send Out Sugar Applications For Distribution To Homes Over Weekend

OTTAWA, June 16 — (CP). — The Postmaster-General's office announced today that sugar ration book application cards and printed instructions to householders will be distributed by the Post Office Department between June 18 and 23.

The Department is co-operating with the Wartime Prices and Trade Board, in distribution of the cards. Detailed information will be given with the card as to where it is to be returned when filled out.

The application cards are to be checked and classified by 20,000 volunteer workers in all parts of the Dominion.

Sugar now is rationed on an "honor" basis of half-a-pound per person per week. The coupon ration system is expected to go into effect on or about July 1.

Rome Admits Losing Heavy Cruiser Says 20 Ships In 2 Convoys Paid

ROME (From Italian Broadcasts), June 16—(AP). — The Italian High Command announced today the loss of a heavy Italian cruiser, while claiming destruction of an Allied cruiser and two destroyers, the sinking or setting afire of five other Allied vessels and damage to 12 more in a series of naval and air battle in the central Mediterranean on Monday.

(There was no confirmation of the Italian report from any other source).

The fighting centred around two large Brtish convoys, one eastbound, the other west-bound.

The communique, giving a narrative of the actions, declared:

"Two great convoys arriving from the western and eastern ends of the sea have been attacked by our submarines which hit by torpedo two of the units of a squadron sailing from Gibraltar.

"At dawn on June 15 to the south of Pantelleria, the (Italian) fortified island between Sicily and the African coast, the 7th Naval Division, formed of two light cruisers and five destroyers, violently attacked a convoy on its way to Malta from Gibraltar.

"Although this convoy was escorted by superior forces composed of at least two cruisers and 12 destroyers, it withdrew, dispersed and covered itself in a smoke screen.

Claim She Blew Up.

In the fighting which ensued at close quarters, an enemy cruiser exploded and sank in the face of concentrated fire of the Eugenio Di Soavoia and the Raimondo Montecuccoli. (Italian cruisers of 7,283 and 6,941 tons). Two enemy destroyers were badly hit

'An enemy cruiser and destroyer were torepdoed by our destroyers.

"Our ships were targets of continuous but unsuccessful enemy air attacks and continued throughout the day on offensive action against enemy units.

"Another enemy destroyer was sunk by our gunfire.

"Axis air forces intervened in the

ROME ADMITS
(Continued on Page 2. Column 1)

Ask Teachers To Reconsider

(By Staff Reporter)

PORT HOPE, June 16—Unofficial but reliable sources at Port Hope, intimated today that the High School Board members had made overtures to certain members of the teaching staff seeking to have the teachers reconsider their decision to resign at the end of the term.

Actually the resignations are in, and as things stand the teachers are through at the end of the current term, and with a teacher shortage almost acute across the province, they will undoubtedly be grabbed off quickly the moment they make their wishes for a new position known.

Eight of the nine teachers on the staff tendered their resignations in protest of the Board's action in dismissing G. L. Brackenbury, principal of the Port Hope High School for the past nine years. So far the teachers have shown no signs of changing their minds, and it is understood that all of them are in such circumstances that they can transfer readily to any other position in Ontario.

All of the teachers who sent in their resignations have received letters of acceptance from the Secretary of the High School Board, and to date just two of the entire staff have been asked to reconsider their decision.

First American Air Action In Mediterranean Sea; Convoys Dock Malta, Tobruk

Italian Cruiser Sunk, 2 Others Hit, Fired; Big Four-Engined Liberators Make Good Account In Initial Scrap

LONDON, June 16—(CP).—The Admiralty and Air Ministry today branded as "without foundation" enemy claims of having sunk large numbers of British warships in the Mediterranean and stated supplies have been delivered to the garrisons in Malta and Tobruk, though they were not completed without loss.

CAIRO, June 16 — (CP). — The United States army air force and the Royal Air Force, operating together for the first time in the Mediterranean, have set fire to two Italian battleships, sunk a 10,000-ton Italian cruiser of the Trento class, and scored hits on a smaller cruiser and a destroyer in four days of heavy fighting, British air headquarters announced late today in a special communique.

In addition, the R.A.F. and the Royal Navy's fleet air arm set fire to another Italian cruiser and probably hit a destroyer in a second Italian naval force during the same period, the communique said.

The American airmen were operating big four-enginer Consolidated B-24 bombers, called Liberators by British airmen.

(The American planes which landed in Turkey after a reported raid on Rumania and the Black Sea area last week were the long-range Consolidated B-24's).

Italian communiques yesterday and to-day have described major naval-air battles in the central Mediterranean, claiming heavy damage to Allied convoys.

The British Account.

The British communique, confirming big scale operations in that area, and disclosing for the first time the United States army air force participation, gave this account:

"On the evening of June 14 an Italian naval force including two battleships and four destroyers was sighted south of Taranto.

"It was shadowed and during the following night, was attacked by torpedo planes from Malta and Africa and by a force of Liberator aircraft the majority of which were American-manned by the United States army air force.

"The attacks were simultaneous.

"A number of hits were made on the battleships, Fires were caused

"One Trento cruiser (10,000 tons) was set afire by bombs and sunk by aircraft torpedo.

One six-inch (gun) cruiser and one destroyer also are known to have been hit."

The communique the ntold how a second Italian naval force was spotted near the Italian Island of Pantelleria and attacked by torpedo aircraft. One cruiser was hit and set afire and a destroyer probably hit.

Really Worried

Lnodon, June 16 (CP)

THE Free French press service declared today Germany is so "nervous over the possibility of an Allied offensive in the west" that the guns of the Maginot Line have been reversed and new fortifications are being built along the Rhine.

The statement declared the German high command has ordered special anti-commando units, equipped for hand-to-hand and street fighting, to be stationed at major points along the coast, including the port of St. Nazaire.

Kharkov Quieter, Big Berthas Rake Sevastopol

By HENRY C. CASSIDY
Associated Press Staff Writer

MOSCOW, June 16.— (AP).— A three-day German assault in an attempt to cross an important river in the Kharvov sector has been balked by Russian hill-top defences and the Nazis now have been forced back to the defensive, front-line Soviet dispatches declared to-day.

(The Germans claimed to-day they had expanded a bridgehead which they won across the Donets river in the Kharkov area yesterday.)

Around Sevastopol. the other major scene of current fighting on the eastern front, the Germans have massed seven artillery regiments on their main line of assault in an effort to batter down the Russian fortifications of that besieged Crimean city, the Russian said.

The German cannon include one

KHARKOV QUIETER
(Continued on Page 2, Column 2)

Coast Shipyards To Work 7 Days

OTTAWA, June 16 —(CP)—Labor Minister Mitchell announced today that he plans to "proceed with the enforcement" of the seven-day week plan for continuous production of ships in Pacific coast yards, despite failure of two of 11 unions to accept the plan.

In a statement he said he "expected" that next Sunday "all British Columbia shipyard employees who are scheduled to work on that day will be at their stations."

There had been some talk that shortage of materials, lack of adequate supply of skilled wor[illegible] and supervisors.

"Make no mistake about it, [illegible]pan's invasion of the Aleutian [illegible]lands is undertaken to provide [illegible]vance striking bases. The event[illegible] object.ve is to bomb Pacific co[illegible] cities, shipyards and airplane fa[illegible]tories," Mr. Mitchell said.

"Right now, the Japs are less than eight hours bomber distance from British Columbia ports. They will try to work steadily closer.

"The United States government is racing against time to build in Alaska this year the great defence system that was originally planned for completion in 1946.

"It is ships that will decide whether or not history will say of Alaska's and British Columbia's defence, 'too little and too late.'"

Allied Middle East Army Backing Turks

U. S. Bombers, Down In Land Of Harems, Hint Power Of Force Ready For Hitler

By DE WITT MACKENZIE
Associated Press War Analyst

Speaking of second fronts—the appearance of a United States bombing squadron in the white-hot southern Russo-German theatre (as disclosed through the forced landing of four of the planes in Turkey) is a potent reminder that Anglo-American forces are based n the Middle East ready to help the Russians.

Now that's of vast importance because this area which takes in Syria, Iraq and Iran (Persia) is one of the vital strategic zones of the entire war. While generalities are dangerous, one can say that the side which controls the Middle East has a mighty good grip on ultimate victory.

Not only is this territory of military value, but it possesses great resources. A lot of folk believe that the garden of Eden was somewhere here, and in any event it is an Eden to the degree that it possesses oil and other supplies which Mother Hubbard Hitler could do with.

London thinks the United States has opened up a new air front in the Mediterranean. Maybe so, and maybe not. One swallow doesn't make a summer. However, it's obvious that the bombers went into battle to assist the Russians, and it's fair to assume that other Allied aid will follow.

Certainly if Hitler should break into the Caucasus, which provides the Russian land-bridge between the Black and Caspian Seas into the Middle East, there is little doubt that the Anglo-American forces would come into immediate action, thereby opening up a new front. The advent of American bombers may indicate that the "front" already is in operation so far as the air goes, but that remains to be seen.

One highly important aspect of the Middle Eastern situation is that this territory lies up against Turkish borders, and the Allies thus are standing at Turkey's back like big brothers, encouraging her to remain firm in her effort to avoid giving aid to the Germans.

The Turks are in a delicate position, and are under constant pressure from Hitler through Nazi Ambassador Von Papen, one of the craftiest plotters in world diplomacy and, next to the Fuehrer, perhaps the most dangerous German from the stand point of the Allied world.

So long as the comparatively powerful Red Fleet continues to dominate the Black Sea the Turks may be able to withstand Nazi demands. But should there be any considerable increase in Axis strength, such as would be marked by the fall of Sevastopol, the situation might alter.

LUCKNOW, India, une 16 (CP)—Eighteen Europeans have dropped dead from the heat here in the last 5 days while a searing wind prevailed

The Weather

Peterborough Temperatures:

To-day:
Night low..55 Noon 70
Yesterday:
Highest ..74 Lowest....45
One Year Ago:
Highest..77 Lowest 54

Weather Forecast:

Georgian Bay — Moderate winds; mostly cloudy to-day and Wednesday, with not much change in tempetature.

Lower Lake Region— Moderate winds; cloudy and cool to-day and Wednesday; showers to-night in southern districts.

Time Trouble In Commons

Clocks 6 Mins. Apart Get Gardiner In Debate

OTTAWA June 16. —(CP) —The mystery of the House of Commons clocks and the time they keep caused a brief discussion in the house yesterday.

As Agriculture Minister Gardiner neared the end of an address in the debate on an amendment to the National Resources Mobilization Act, Hon. Grote Stirling (Con. Yale) said he regretted he must disagree with Mr. Gardiner continuing for more than 40 minutes, in line with a ruling by speaker James A. Glen that speeches must be limited to that length of time.

"The minister began at 3.20," said the speaker.

"Yes, that is the time I noted on the clock," said Mr. Gardiner.

"Then I regret to say the clocks do not agree because the Honorable Member began at 3.14, by the clock opposite us," said Mr. Stirling.

"Get yours fixed," said an unidentified member.

"I regret to have to disagree with my honorable friend, because usually we do not have occasion to do so," said Mr .Gardiner.

"The clock on your side is as bad as your war policy," said Earl Rowe (Con. Dufferin-Simcoe.)

Coal In 10,000 Gas Furnaces

Power Controller Orders Furnaces Switched

TORONTO, June 16 —(CP)—Ten thousand domestic consumers of natural gas between Hamilton and Windsor must convert to use of coal for heating, A. R. Crozier, Ontario Natural Gas Commissioner, said today commenting on the federal power controller order directing restrictions in use of natural gas for heating in southwestern Ontario. About 2,000 commercial firms are affected by the order, Mr. Crozier said.

Those who have to convert furnaces may be forced to buy new ones, Mr. Crozier said, because many are old and are not suitable for coal burning. Natural gas may still be used, however, for cooking and heating water, Mr. Crozier said. "It presents a serious problem to those who have to convert furnaces," he said.

Depletion of the natural gas fields, coupled with increased consumption

COAL IN 10,000
(Continued on Page 2, Column 2)

RUSSIANS DESTROY 180 GERMAN TANKS IN DRIVE AT KHARKOV

Axis Launch New Push On Leningrad

Both Huns, Rumanians Are Flung Back Before Sevastopol

By HENRY C. CASSIDY
Associated Press Staff Writer

MOSCOW, June 16 —(CP)—Red army troops were reported today to have slain more than 600 Germans, captured prisoners and driven survivors from their positions in a quick offensive thrust on the long-dormant Bryansk front while Russian lines again hurled back Nazi assaults in the Kharkov and Sevastopol sectors.

The Bryansk front is hinged at the Nazi-held railway city of Bryansk, 210 miles southwest of Moscow, on the plains between Kharkov and Smolensk. Two populated places and much war equipment—including five tanks—were declared seized by the Russians.

The Soviet information bureau said Marshal Fedor Von Bock's shock troops were suffering heavy losses in the Kharkov sector and that 180 tanks were destroyed or damaged yesterday.

Russian detachments in a single area destroyed 22 tanks, 18 field guns and 10 trucks and killed 900 of the invaders.

"In the Sevastopol sector," a communique reported, "Red army units, jointly with marines of the Red Navy, are repulsing furious attacks of German and Rumanian troops. A detachment of marines yesterday broke into the enemy trenches and killed 250 Hitlerites."

(Axis broadcasts were quoted by the BBC in London as saying German and Italian troops had launched a new drive by both land and sea upon Leningrad, beset for 10 months. The BBC said the enemy "even claims to have succeeded in landing some troops behind the Soviet lines in barges.")

Nazi Infantry Retreat

Tank-supported German infantry struck against a Soviet position on the Kalinin front, but lost a large number of men and four tanks under machine-gun and mortar fire and retreated, the information bureau said. Another thrust the same day was reported to have cost the Germans 220 dead.

The 180 tanks knocked out yesterday made up the largest toll credited to Red army men in a single day's action this year.

A communique said eight German tanks, including three heavies, were disabled by one Soviet machine in the Kharkov battle. Another Russian tank accounted for 10, six of which

AXIS LAUNCH
(Continued on Page 8, Column 5)

MORE ABOUT—

Rome Admits

Continued from Page 1

struggle and scored direct hits on the enemy convoy.

"Four ship were either set on fire or sunk. An enemy gasoline tanker was set afire.

"The other big convoy which was coming from Alexandria was attacked by bombers and torpedo-carrying planes coming from our air bases in Northern Africa and the Aegean.

"An enemy destroyer was sunk and six others hits.

"In naval engagements which took place to the east and west of Malta we lost a heavy cruiser which was first hit by aerial torpedoes and then by sea torpedoes.

"One of our destroyers was seriously damaged but was able to reach a home port. The greater part of the crews were saved."

The communique added that a Russian submarine had been sunk in the Black sea by Italian motor torpedo boats.

Convoy Through.

LONDON, June 16 — (CP). — Commenting on an Italian communique which reported a series of air and naval battles in the Central Mediterranean, the Evening Standard said to-day, "For the first time in four months a British convoy has made the perilous west-to-east voyage through the Mediterranean."

There was no official confirmation of any part of the Italian communique which claimed heavy blows to convoys bound both east and west and to ships on both sides of Malta.

MORE ABOUT—

Gandhi In Huddle

Continued from Page 1

pressed belief either that Nehru had persuaded him to revise his public position or that his own sampling of Indian sentiment has convinced him there was stronger antagonism to Japan than he had suspected.

MORE ABOUT—

July To See

Continued from Page 1

pools formed and start picking the names.

The change from the selective to the lottery system of picking men is due to come into effect as larger numbers of men are being called up for the army. The July call-up is 15,000 men and as a new system of inducting them into the army with a view to making possible the handling of larger numbers now is in effect it is expected the monthly call-ups for some time to come will run 15,000 or more.

MORE ABOUT—

Coal In 10,000

Continued from Page 1

for war industries has brought about the order, he said. One company which produced about 25,000,000 cubic feet a day four years ago was producing over 15,000,000 now; another company produced 50,000,000 cubic feet per day and now but 35,-0000,000. No new fields have been discovered to meet increasing demands.

MORE ABOUT—

Britons Shift

Continued from Page 1

terday.

In the fierce fighting which has accompanied the German effort to plunge through at Acroma, 10 miles west of Tobruk, both sides were said to have suffered heavy tank losses.

The British forces were reported to have suffered severe losses on Sunday when they ran into a German position studded with 88 millimetre anti-tank guns.

But there was no indication that Rommel had been reinforced and was believed to be fighting with the same three armored divisions with which he launched his offensive three weeks ago.

MORE ABOUT—

Kharkov Quieter

Continued from Page 1

War, the dispatches said, but despite this weight of artillery the Red Army forces are holding firmly to their rockbound positions.

Tass, Soviet news agency, said the Germans were using at least seven infantry divisions and more than 150 tanks against Savastopol in addition to the artillery.

40 Tanks in a Day.

In repulsing the repeated heavy German assaults, the agency said, the Sevastopol garrison in a single day destroyed 40 tanks and killed the major part of three regiments of infantry, while Soviet planes burned 10 tanks, knocked out 12 more, and smashed 13 trucks loaded with infantry.

"The approaches to our advance line were littered with the bodies of Fascist officers and men" Tass said, with 950 counted in one small sector.

Tass warned however, that "the situation remains tense."

Having lost heavily in audacious tank charges, the Germans now are sending their tanks cautiously forward to take up stationary positions and use their guns to cover infantry assaults, Tass said.

On the Kharkov front, where a Soviet communique said 180 German tanks were destroyed or damaged yesterday, Tass reported the invaders struggled all day to gain one-third of a mile, only to be hurled back in the end.

On that battlefield a single Soviet tank set fire to six enemy tanks, put four others out of action, then burst into the ranks of German infantry and crushed or shot 70 men, despite the fact that it had been hit 18 times, Tass reported.

There was a flurry of activity also on the long-dormant Bryansk front in the central area, where a quick Red Army thrust was reported to have killed 600 Germans and driven others out of their positions.

Inadequate, CCF Says Of Bill On Conscription

By JAMES McCOOK
Canadian Press Staff Writer

OTTAWA, June 16 —(CP)—The principle of the government bill to permit conscription for overseas service when the government sees fit was termed "inadequate and inequitable" in an amendment placed before the House of Commons last night by Angus MacInnis (C.C.F. Vancouver East).

The amendment said the bill also permitted the governor-in-council to conscript men for overseas service without reference to parliament and was therefore contrary to the peace and good government of Canada.

Earlier, the House heard Agriculture Minister Gardiner, speaking in support of the bill, say that Canada's "present policy in relation to the army" and providing for the maintaining of 750,000 men could possibly be carried out without conscription.

Mr. Gardiner said that Japanese activities in the Aleutian Islands had given point to Prime Minister Mackenzie King's statement that the power was desired quickly to send men to areas adjacent to Canada. He recalled the prime minister had also said that conscription for service overseas might never be required.

No Bar On Reinforcements

Victor Quelch (N.D. Acadia) said that while members of his group believed that soldiers should have an assurance of a better world when peace came, they would not add to injustice by refusing to guarantee them reinforcements for overseas service.

The group would not refuse to agree to removal of the overseas limitation in the present act.

Lionel Bertrand (Lib. Terrebonne)

INADEQUATE
(Continued on Page 8, Column 4)

Hog Quotations In Peterborough

TUESDAY, JUNE 16.

Canada Packers quote:

Hogs—$14.90 plus transportation.
Sows—No. 1, 10½c; No. 2, 10c.
Calves—Top, 14c.
Butter.—No. 1 prints, 37c; No. 2, 36c; No. 1 solids, 35½c; No. 2, 34½c.
Eggs.—A-large, 27c; A-medium, 25c; B, 23c; C, 18c.
Cream.—No. 1, on truck, 35c; delivered, 36c.

The Quaker Oats Company quotes: Ontario Winter Wheat: No. 1, $1.13; No. 2, $1.12; No 3, $1.11. Milling oats, 50c. Buckwheat, 72c delivered at mill.

Branch Bank Closes At Campbellford

CAMPBELLFORD, June 16 (ENS)—Customers of the Campbellford Branch of the Canadian Bank of Commerce received letters this morning advising them that on June 30, their accounts would be transferred to the Bank of Montreal, branch bank, and that the Commerce branch would be closed.

The Bank of Commerce took over the Standard Bank branch in Campbellford back in 1928, and the latter had been serving Campbellford since 1880, and had two branches in the town. H. W. Lapp was manager at the time of the amalgamation, and A. G. Thompson who took over the managerial duties in January, 1931, still holds that position.

The bank is located on the corner of Front and Bridge Streets, and it is reported that the closing is a reciprocal exchange with the Bank of Montreal, who are closing a branch at Mitchell in Western Ontario. Six people are on the staff in Campbellford.

The Royal Bank branch closed in 1935 and with the closing of the Bank of Commerce, Campbellford has just one branch bank to meet the banking needs of the community and district.

MORE ABOUT—

Cruiser Sunk

(Continued from Page 1)

itary value, although it might be used as a listening and reconnaissance base.

In addition to Attu, the enemy was reported last Friday to have sent a few ships into the little harbor at Kiska. To-day authorities said they had been driven out.

While the latest engagement apparently has not yet been resolved, strategists were inclined to believe the imperial command had suffered paralyzing defeats in three major campaigns:

1. To sever the American supply line through the Coral sea, preliminary to an attempt to invade Australia.

2. To capture Midway Island and use it a sa springboard for a grand assault on Pearl Harbor.

3. To establish bases in the North for an invasion of the North American continent.

Leaving out the Aleutian score pending more complete reports, a compilation of the enemy's losses in the first two engagements, Coral and Midway, add up to 18 ships sunk, including three aircraft carriers and a cruiser, and at least 27 damaged.

Although it was not mentioned specifically in the naval communique, Lt.-Gen. Henry Arnold, army air chief, said flight of B-26 bombers had sunk a cruiser in the Aleutians and dropped a torpedo on the deck of a carrier. He made this disclosure in a telegram of congratulations to Glenn L. Martin of Baltimore, builder of the B-26s. Army bombers were used as torpedo planes for the first time in the Midway battle.

E. Africans Assist

LONDON, June 16. —(CP) —The War Office announced to-day that East African troops have joined British forces which landed May 5 in Madagascar, French Island in the Indian Ocean, to win control of its naval base, Deigo Suarez.

Ganeraska Project Advocated

PORT HOPE, June 16—(ENS).—The regular meeting of the Port Hope Town Council was held in the Council Chambers on Monday night with a good attendance. The following resolutions were passed: Cheque for $30.30 transferred to direct relief fund, $25.00 to the treasurer's petty cash account, $1,800 transferred to the Public School account, $5,000 to the Port Hope High School account.

The clerk was authorized to loan to Mr. Richardson, chairman O.C.R.A., one set of report and plans submitted by Dr. Acres of Niagara Falls and the James Proctor Redferns, in connection with a survey made for a flood prevention scheme in the Ganeraska River. It appears that a few years ago Dr. Acres of Niagara Falls was engaged to make a hydrographic survey of the Ganeraska River with special reference to flood conditions in the town.

The Street and Bridge Committee was authorized to purchase six drums of cold patch and one minimum carload of ⅝ chips from the Consolidated Sand and Gravel Co.

The Town Property Committee was authorized to purchase eleven window shades for the Assembly Room and cloak room in the Town Hall.

Reeve Harry Sirrett of Brighton and a member of the County Council, addressed the Council on the Ontario Conservation and Rehabilitation Association, pointing out the suggested schemes for work on the Ganeraska River after the war.

Mr. Sirrett's suggestion was that the town supply a dinner to bring these bodies together to discuss this matter. It would involve some 125 men. It is understood that both Dominion and Provincial Governments are considering this scheme at the present time.

The following accounts were passed:

A. Mark, men's pay roll, $400.35; United Counties N. & D., indigent account, $18.38; W. H. Peacock Co., coal, $128.00; Cosmos Chemical Co. Ltd. paint for streets, $56.70; S. R. Hart & Co. Ltd., tax collector's cash book, $40.41; Brown's Duco Station, gas and oil, $.15; H. Pennington & Son, cement, $14.00; Port Hope Hydro Electric, street lighting etc., $358.86; The London Cleansers' Supply Co., lavatory supplies, $24.65; Stephenson & Lent, gas and oil, $7.85; Reynolds & Wickett, insurance premium $9.00; J. A. R. Elliott Insurance Co., insurance premium, $32.75; Mrs. L. R. Staples, meals to prisoners, $3.25; direct relief fund account, relief orders, $30.30.

Good Treatment Wasted On Nazis

LONDON, June 16. —(CP) —Paul Winterton, B B C correspondent in Russia, reported to-day that although he talked for hours with dozens of German prisoners in a Russian camp, "he found no real disbelief in a German victory."

Winterton said he had the feeling that if a German officer marched in and gave a sharp order, " in five seconds these prisoners would be a fighting unit once again, and would cheerfully go out into the neighboring village and start smashing, burning and looting all over again."

Winterton said his conclusion was that many of the German prisoners particularly the young men, are impervious to new ideas and have gained nothing from their decent treatment in the prison camp.

Traffic In Coupons

TORONTO, June 16.—(CP)—Two Toronto motorists today were convicted on charges of selling and buying gasoline rationing coupons and sentenced to three months in jail and fines of $100 each or additional terms of three months.

Caswell McFarlane was convicted of selling and James Herbert of buying coupons. Crown evidence showed McFarlane sold five sheets for $1.25.

QUICKIES

"Nobody will ever believe I got her with an Examiner Want Ad!"

Cheese, Produce and Livestock

MONTREAL GRAIN

MONTREAL, June 16 —(C P)—Wheat, No. 1 Northern, 91c; No. 2, 88c; extra No. 3 C.W oats, 63c; No. 2 feed barley, 80c; a bushel basis track.

Spring wheat flour.—First patents, $5.15 to $5.35; broken lots, $5.70 to $5.90; seconds, $4.50 to $4 70; in carlots per barrel, basis track, less 10 cents for cash.

Winter wheat flour — Choice grades in carlots, $5.70 per barrel; broken lots, $6.

White corn flour, a barrel in bags delivered to trade—In carlots, $7.60; in broken lots, $7.90; less 10c for cash.

Millfeed:—

Bran, $29.25; shorts, $30.25; middlings, $33.25; a ton carlot quantities, delivered in Montreal freight points.

MONTREAL PRODUCE

MONTREAL, June 16 —(CP) — Produce market prices here to-day, as reported by the Dominion Department of Agriculture, follow:

Eggs.—Graded shipment selling: A-large 33; A-med. 31½; B 28½; C 24½-25c. Receipts, 1,508 boxes.

Butter.—First grade creamery prints, jobbing price, 35 to 36c; first grade solids, jobbing price, 34½ to 35½c; current receipt, Quebec No. 1 pasteurized, 34c; No. 2, 33c; wholesale, Quebec No 1 pasteurized 34⅝c; No. 2, 35⅝c. Recepits, 2,009 boxes.

Cheese.—Current receipt, Western and Quebec, white, 19⅝c f.o.b. Montreal; wholesale, Western and Quebec white 20c first grade f.a.s. Montreal. Receipts, 3,711 boxes.

Potatoes.—75 lb. bags, Quebec white, No. 1, $1.75 to $2.00; No. 2, $1.40 to $1.85; N.B. Mountain No. 1, $1.90 to $2.25; P.E.I. Mountain No. 1, $1.90 to $2.00; 100 lb. bags, United States, No. 1 South Carolina, White, new, $3.75 to $4.00.

TORONTO PRODUCE

TORONTO, June 16 — (CP) — Produce market prices here to-day as reported by the Dominion Department of Agriculture follow:

Eggs.—Wholesale to retail, Grade A-large, 34c; A-medium, 33c; A-pullet, 29c; B, 29c; C, 26c.

Churning Cream, wholesale, No. 1 lb. 35c f.o.b., 38c delivered; No. 2, 32c f.o.b., 35c delivered.

Butter, wholesale.—First grade solids, 34c; second grade solids, 31½ to 33¼c.

FRUIT AND VEGETABLES

TORONTO, June 16— (CP) — Wholesale fruit and vegetable prices were unchanged today with the following exception: Ontario strawberries, pints 7 cents, qts. 11-13 cents.

BACON-HOG PRICES

TORONTO, June 16. —(CP) — Dressedweight were up 10 cents at Barrie and prices were unchanged at Brantford, Hull, Peterborough and Stratford in bacon-hog markets reporting early to-day.

Dressedweight: Barrie $15.25, Brantford $15 plus transportation, Peterborough $14.90 plus transportation, Stratford $14.75 plus transportation.

Hamilton and Chatham later reported unchanged prices at Chatham. Liveweight $10.75; Hamilton dressedweight $15.25 delivered.

MONTREAL POULTRY

MONTREAL, June 16. — (CP) — Chickens, milkfed, grade A 28c to 29c; B 26c to 28c; fresh fowls 20½c to 25c; turkeys 32c to 33c; ducks domestic 28c; brome lake 28c.

BUFFALO LIVESTOCK

BUFFALO, N. Y., June 16. (AP)—Hogs 300; good and choice $14.75 to $14.90; rough and weighty sows $13.10 to $13.40.

Cattle 100, good yearling heifers $12.80; cutter and common cows, $8.60 to $9.85; canner $7.25 to $8.50; light and medium sausage bulls $10 to $11.35.

Calves 100; vealers unchanged; good and choice largely $14.50.

Sheep 300; native springers $15.

TORONTO LIVESTOCK

TORONTO, June 16. —(CP) — Cattle trade was fairly active at steady prices up to mid-session on the livestock market here to-day. Veal calves, spring lambs and sheep were steady. No price was established for hogs. Unsold from yesterday was 300 head of cattle.

Receipts reported by the Dominion marketing service were: cattle 560, calves 680, hogs 1,030, sheep and lambs 370.

Butcher steers sold at $11.25 to $13.00; heifers $10.50 to $12.25; butcher cows mostly $8 to $10; bulls $8.50 to $11; fed calves $12.50 to $13.50 and common to medium stockers $9.50 to $11.85.

Choice veal valves traded at $14 to $14.50; with a few tops at $15 and common lights selling downward to $9.

Spring lambs brought $17 cwt. for choice with culls at $14 to $15.

Sheep sold at $5 to $8.

Hogs closed previously at $15.40 to $15.50 dressedweight at yards or plants.

Representative Sales

Weighter steers: Five, 1140 lbs., $13; 12, 1160, $12.90; 2, 1240, $12.75; 57, 1120, $12.50; 3, 1070, $12.35; 2, 1195, $12.25.

Light steers— Two, 935 lbs., $12.75; 28, 910, $12.40; 11, 950, $12.35; 12, 960, $12.50; 7, 930, $12; 10, 1010, $11.60; 2, 940, $11.50.

Heifers— Eight, 90 lbs., $12.25; 3, 1017, $12.10; 22, 930, $12; 3, 800, $11.90; 5, 960, $11.75; 2, 850, $11.25; 15, 807, $11.

Cows—Ten, 1220 lbs., $10.50; 2, 1120, $10.25; 16, 1300, $10; 3, 1350, $9.75; 14, 1220, $9.50; 3, 1130, $9.25; 5, 1006, $9; 2, 975, $8.50; 2, 995, $8; 9, 920, $7; 5, 800, $6.

Bulls— Four, 1280 lbs., $10.50; 2, 1950, $10.25; 3, 1550, $10; 2, 1340, $9.75; 3, 1270, $9.50.

Stockers—38, 370 lbs., $13; 24, 280, $12.50; 12, 130, $12.25; 5, 704, $12; 41, 600, $11.50; 4, 720, $11.25; 42, 460, $11.10; 88, 550, $11; 15, 590, $10; 4, 460, $9.25; 8, 440, $8.25.

Fed Calves — Three, 600 lbs., $13.25; 6, 620, $13; 5, 700, $12.75; 6, 620, $12.50.

Veal Calves —Eleven, 210 lbs., $15; 4, 189, $14.75; 67, 190, $14.50; 7, 200, $14.25; 65, 210, $14; 46, 160, $13.50; 53, 150, $13; 14, 180, $12; 10, 160, $11.50; 2, 195, $11.

Sheep—Thirteen, 20 lbs., $8; 19, 140, $7.50; 2, 175, $7; 6, 150, $6.50; 12, 130, $6; 5, 130, $5.

Lambs—280, 80 lbs., $17 cwt.; 4, 50, $14.50; 20, 51, $14.

WINNIPEG GRAIN

WINNIPEG, June 16. — (CP) — No export business was reported overnight on Winnipeg Grain Exchange and scattered routine purchases by mills and exports houses characterised early business today. July remained unchanged at 80⅝ cents a bushel. At Chicago wheat was up 1¼ cent.

There were a few routine transactions in the October positions of oats, barley and rye.

Yesterday's Quotations.

	Open	High	Low	Close	Prev. Close
Wheat—					
July	80⅝	80⅝	80⅝	80⅝	80⅝
Oats—					
July	....	....	....	51½	51½
Oct.	50	50¼	50	50	50
Barley—					
July		..		64¾	64¾
Oct.	63¾	63¾	63½	63½	63⅝

Rotary To Play Big Part In Future World

An outline of the part that Rotary has played in the past and will play in the future was given Rotarians by Commissioner Benjamin Orames of the Salvation Army at the luncheon on Monday when he delivered an address on "United for Service."

Adjutant Norman Buckley introduced Commissioner Orames, and told briefly about his career. The speaker was born in Australia and served with Australian forces in the East in the last war. He returned to Australia at the conclusion of the war and then proceeded to China, where he was engaged in Salvation Army work. He has also served in the United States, England, and Canada and has held many important jobs in the Salvation Army.

A member of the Toronto Rotary Club, Commissioner Orames urged that all members of the Peterborough Club try to attend Rotary International which is being held in Toronto for the first time in a number of years. Even though there will probably be fewer in attendance, he said they expected over 8,000 delegates, including a large number from the United States. The difficulties of travel are so great at the pre-

(Contiued on Page 5).

Germany Calls All Stocks, Bonds

NEW YORK, June 16.—(AP). — All German owners of stocks and bonds have been ordered to turn their holdings over to the Reichsbank and accept in compensation Reich treasury bonds of current issue, the New York Times reported to-day from Berne, Switzerand.

This amounts to virtual expropriation, the Times said, since the treasury bonds must remain in the custody of the Reichsbank and will be treated as blocked securities which cannot be disposed of by their owners

The Times correspondent interpreted the move as a forecast that the German stock market would be eliminated as a free clearing house for deals in industrial stocks and bonds. He said it was not yet known whether the decree might also lead to outright nationalization of stock companies but that German financial writers indicated far-reaching developments were expected.

The primary purpose of the decree was believed to be to curb stock market manipulations and to control war profits in conformity with Germany's drastic regulations of other economic activities the Times said.

Italian Execution

BERNE, June 16.—(AP).—Fascist newspapers received here Sunday gave headline prominence to Italy's first execution for violation of the country's food laws. Case of the 22-year-old youth, put to death by shooting in the back, was complicated by the murder of the policeman who attempted to arrest him. The youth was charged with the illegal sale of flour.

British Leave El Gazala, Shorten Line

Ritchie Gathering Units For Counter As Axis Near Tobruk

CAIRO, June 16—(AP)—A British withdrawal from positions south of Ain El Gazala, anchor of Britain's Libyan defences west of Tobruk, was announced by general headquarters today.

The communique said the withdrawal was made successfully by the 50th Division and South African 1st Division "under cover of a magnificent fight by troops holding positions around Acroma and the 1st Armored Division who beat off determined enemy attacks throughout the whole of June 14."

In the El Adem area, due south of Tobruk, it said three strong Axis attacks on British positions yesterday were repulsed with "heavy loss to the enemy."

After three exhausting weeks of fighting, the see-saw struggle on the Libyan desert appeared to be reaching its finale.

The Axis, evidently having mustered its remaining armor for a last burst of power, was making what seemed to be one final lunge toward its prime goal, Tobruk, Britain's key to the defence of the Egyptian border.

On the other side, Britain's 8th Army was counter-attacking in a wild mix-up of tanks and other mechanized forces to prevent the enemy from splitting it up and cutting off Tobruk once again.

Costly Drain On Equipment

The fighting, which has continued virtually without respite in blistering heat and swirling sand since Field Marshal Erwin Rommel's tanks swept against the British line May 16, has cost both sides heavily in machines and fatigue.

British sources believe that Rommel failed in his original aim to take Tobruk in a swift thrust and is able to continue only because the British forces, too, are weakened and weary.

They surmised, therefore, that both sides are near the end of their

BRITISH LEAVE
(Continued on Page 8, Column 5)

Quebec's Flood Costs Thousands

SHERBROOKE, Que., June 16 —(CP) —Flood waters which caused damage officially estimated at hundreds of thousands of dollars on the shores of the St. Francois river here, are subsiding today.

Meanwhile at Thetford Mines, Que., 60 miles east of here, 50 families evacuated when the Becancourt overflowed its banks, prepared to return to their homes as swirling waters receded from the streets.

The floods coming after heavy rainfalls, halted operations in numerous business establishments and industrial plants here, with damage to equipment, machinery and stock reported heavy. East Sherbrooke was practically cut off from the central section of the city, as waters flowed over river banks to inundate approaches to Aylmer bridge. People had to be ferried across flooded areas by horse-drawn vehicles and high-wheeled army trucks.

Boats and wagons were also called on to help remove people in homes situated close to the river, as water rose as high as the first floor of their homes. Streets in the eastern section were without lights as the automatic sub-station near the gas plant on Wellington street was flooded.

Residents of the area were also without gas as the gas plant itself became flooded. It was reported that 7,000 gallons of gas oil were lost when water seeped into an open container at the gas plant, overflowing the oil into a field.

Call For Conscription

TORONTO, June 16 — (CP). — Grand Master James Black of Winnipeg today demanded the Dominion Government carry out the wishes of the majority of Canadians expressed in the recent plebiscite vote and enforce total conscription for overseas service when he spoke at the 67th annual session of the Grand Black Chapter of British America here.

He criticized the Dominion Government for "appeasing" French-Canadians in the Province of Quebec.

186 CHARLOTTE

We Invite You To See Our Luxurious

FUR COATS

BEAVER COAT—
The pride of all fur craftsmen . . . See this natural, plucked feather-light Quebec Beaver Coat in our window for three-days only $695

SQUIRREL COAT—
In light or dark brown shades. Squirrel is fast gaining in popularity. It's light . . . and suitable for all occasions, even dressy evening wear $325

ALASKA SEAL—
Finest in Box and Princess models . . . . Alaska Seal is a popular favorite with well-dressed women. Light and warm, the fur retains its lustre remarkably well $480

PERSIAN LAMB—
With unbelievably bright lustre . . . always in demand. Smart models . . . and of course . . if you wish it . . . made to your own individual measurements ... $495

HUDSON COATS—
The new Princess frilled front model, made of finest selected Hudson Seal. Collar and cuffs of squirrel . . . $395

MUSKRAT COATS—
In the new sable shade striping, perhaps the most consistent selling fur today . . . Beautiful and as becoming as mink $279

If you do not know your furs . . . know YOUR FURRIER
Take advantage of this FALL LAY-AWAY SALE!

We still have some of our $99.50 Specials
Seal, Muskrat, Persian, and Rat Appearing Coneys.

HAMILTON'S FUR STORE

DIAL 3035

186 Charlotte

Doesn't it make good sense to try to correct the cause of constipation? Of course it does! And KELLOGG'S ALL-BRAN has taught thousands how to do it! If your trouble is the common type that results from lack of the right kind of "bulk" in the diet, instead of forcing yourself to take unpleasant purgatives, why not try this delicious cereal? Eat it every day, drink plenty of water and see if you don't agree ALL-BRAN is the "better way". But remember, ALL-BRAN doesn't work like harsh cathartics . . . it takes time.

Ask your grocer for KELLOGG'S ALL-BRAN today. In two convenient sizes. Or get it in individual serving packages at restaurants. Made by Kellogg's in London, Canada.

CITIZEN-SCHOOL BOARD TILT MOVES TO NEW FRONT ON TUESDAY

1,000 Residents Urge Prompt Action

PORT HOPE, June 16.—(ENS)—More than 1,000 people in the town of Port Hope have signed the petition seeking to have the members of the High School Board removed from office and the chain of events continue to develop along the lakeshore school front, with the ratepayer's committee sending a delegation to the counties council meeting in Cobourg on Monday.

J. L. Sheehan of Port Hope, addressed the council in connection with the storm in Port Hope over the High School board's dismissal of the principal, G. I. Brackenbury. He told the council that he represented 1,000 petitioners who wanted a new board. The school had been brought from a "C" rating to an "A" rating under the principal and staff and was in the best shape it had been in 25 years. Eight of the nine teachers had resigned in protest of the Board's action, Mr. Sheehan said and it would be difficult to get a new staff. The ratepayers felt that as the council had an appointee on the Board, the council might help. On motion of Reeve J. A. Box, seconded by Deputy Reeve J. Moncrief, both of Port Hope, the matter was referred to the special schools committee who would confer with the county appointee on the Board and a representative of the ratepayers, and report back at this session. Council then adjourned until this afternoon.

It was the intention of the special schools committee to have the meeting at eight o'clock on Monday night but Mr. W. J. B. Davidson, chairman of the school board, and the man appointed by the counties council to the Board could not be reached in time to complete arrangements. It was learned this morning that the meeting is now scheduled for one o'clock on Tuesday afternoon, with Mr. F. L. Johnston of Port Hope sitting in as the citizen's committee representative.

Music Examinations To Be Held June 25

CAMPBELLFORD, June 16 (ENS)—Pupils of several of this town's teachers are preparing for examinations in music and theory which will be conducted here on June 25th at St. Joseph's convent. These current examinations for the Toronto Conservatory of Music will be conducted by D'Alton McLaughlin, internationally known organist and pianist, who is a member of the piano and singing staffs and of the board of examiners. Mr. McLaughlin has appeared in both New York and Toronto as accompanist to nationally recognized artists and has also given organ recitals in New York and other large cities. At present he is organist at the Yorkminster church, Toronto, where he presides over a large four-manual organ and directs a choir of 70 voices. He has presented many of the major works in both organ and choral literature.

Couple Honored At Their Silver Jubilee

ROSENEATH, June 16 (ENS) — Saturday evening the home of Mr. and Mrs. Earnest Timlin was the scene of a happy family gathering. The occasion was the hosts' 25th wedding anniversary and twenty-three sat down to dinner. Following dinner came a surprise when the members of St. James' Anglican church, and neighbors came in and presented Mr. and Mrs. Timlin with a chest of silver. Alex Brown read an address conveying good wishes and congratulations from church and neighbors, and Master Theodore McCracken made the presentation. Although completely surprised both recipients responded.

The immediate family presented a gift of silver also with Miss Merla Kelly doing the honors.

A buffet luncheon was served previous to the presentations.

Present from a distance were Mrs. W. H. Haynes, daughter of the house, and son Billie of Cobourg, Mrs. C. Stewart of Orono, Mr. Timlin's mother, and Mr. and Mrs. A. Brown and Miss Luella Brown of Peterborough.

BEAUTIFUL
GIFTS
THAT LAST
See Them At
J. W. WATSON
George at Brock St.
G. E. ELECTRICAL APPLIANCES

Quality You'll Enjoy
"SALADA"
TEA

Designed for Today and Tomorrow!
POST-WAR CONVERTIBLE POLICY

A. J. McCLELLAN
Peterboro
Life Underwriter
recommends this plan for men who want good Life Insurance protection.

For detailed information send letter or postcard (stating date of birth and occupation) to

A. J. McCLELLAN
599 King Street
Peterboro

Features of "Post-War Convertible" Policy
1. Issued to men between 25 and 45 years of age.
2. At end of five years may be converted into a TWENTY-PAY LIFE or LIFE PAID-UP AT AGE 65 by payment of required premium for remainder of premium-paying period only.
3. Does not demand automatically increasing premiums.
4. May be continued on original premium for life if desired.
5. Choice of ultimate premium rests with policyholder—and can be made at end of fifth year in the light of the policyholder's position and future at that time!
6. Policies of $3,000 may be issued without MEDICAL EXAMINATION to men between 25 and 45 years.

The EXCELSIOR INSURANCE LIFE COMPANY
A STRONG CANADIAN COMPANY

24 Young People Confirmed Gore's Landing

GORE'S LANDING, June 16—(ENS). — The dignified yet simple ritual of the Confirmation service of the Church of England was solemnized in St. George's-on-the-Hill on Sunday evening when 24 young people were confirmed by Bishop Beverley.

The church, which is one of the prettiest Anglican churches in the country, lends itself to decoration, and the altar with pink roses and the chancel with red and white peonies, presented a most attractive picture for the evening service.

The choir was augmented by several members of St. Paul's Church, Perrytown, assisting in the choral portion of the service. The church was filled to capacity with friends and relatives of those becoming members of the Anglican communion and the hearty singing and responses entered into the spirit of the occasion.

Bishop Beverley in his talk to the Confirmation class, said how glad he was to be present because it was a country church. He sketched the history of the Church of England in Canada from 100 years ago when Bishop Strachan began his ministry from Ottawa in the East to Sandwich and Windsor in the West, and for the most part these parishes were all country parishes. Only the past 25 years the pendulum has swung to more members in city churches than the country. Bishop Beverley hopes the pendulum will again swing the other way towards the country. He said the hope of the church was in the confirmed young people who had renewed the vows made at baptism by their godparents. They had come to years of discretion and now took those vows on themselves, steadfastly determined to be a follower of Jesus Christ. This embittered world with its wars and strife is the result of men trying to live without God. Christians should know we need God every step of the way. The Bishop spoke of a Confirmation he had attended recently where each member of the class received a card which was headed "Habit is ten times nature." He asked each member to first form the habit of putting God first in life and told the story of St. Paul who did more to change the world than anyone else except Jesus Christ.

The second habit Bishop Beverley stressed was that of reading God's Word. We do not know how to live aright unless we read the Bible. He spoke of the late Lord Roberts, who was a Christian leader and who gave to his troops this message: "I ask you to put your trust in God. He will watch over you and keep you. You will find in this little Book (the Bible) guidance, comfort and strength."

The third habit is daily prayer, and the Bishop said the issue of this war is in God's hands. The greatest thing we can do is lift our hearts to God in prayer. Failure to pray is to forfeit blessing.

The fourth habit is regular attendance at church. Bishop Beverley told a story of the great artist, Turner, who, before starting to paint had a handful of precious stones which he gazed at to keep his color sense acute. The habit of regular communicants at least once a month was advocated by the Bishop, and the last habit was to undertake work or service for God by serving man. This is a real test.

Members of St. Paul's Church, Perrytown, and from St. John's Church, Harwood, also were present.

Cobourg Quartettes Visit Plainville

PLAINVILLE, June 16.—(ENS)—The Sunday School of the Plainville United Church held its annual anniversary service on Sunday. Rev. T. Wesley of Camborne was the guest speaker. Two quartettes, a mixed and a ladies, from the Cobourg Collegiate prize winners at the recent Northumberland festival, furnished much appreciated music. They sang two numbers, also a delightful solo by one of the young ladies. Rev. M. C. Fisher, exchanging with Rev. Mr. Wesley, preached Sunday School anniversary at Coldsprings United Church.

Personals

Mr. and Mrs. Charles Barnard, Velma and Marilyn, Bensfort, attended service Sunday morning and were dinner guests of Mrs. W. Lander. Miss Ruth Lander returned with Mr. and Mrs. Barnard for a few days visit at Bensfort.

Mrs. Thackeray of Roseneath was a Sunday guest of Mr. and Mrs. H. Doidge and attended service.

Cecil Lean of Cameron was a week-end guest of his parents, Mr. and Mrs. Frank Lean, and also attended service Sunday morning.

The Victor Mission Band was held Saturday afternoon at the home of Mrs. Gerald Lander. About fourteen members were present. The leader, Mrs. (Rev.) M. Fisher, was in charge, and the vice-president, Garth Manley, was chairman. Taking part in the program were Mrs. Fisher, Mrs. Lander, Enid King, Leighton Westington and Murray King.

Raid Dutch Dromes

LONDON, June 16 (CP)— The R.A.F. fighter command planes attacked German airdromes in Holland during the night, it was announced today.

High explosives and incendiaries were reported dropped in the centre of a lighted airdrome used by the Germans to launch attacks upon Britain.

Railway yards at Abbeville in Northern France and truck convoys also were attacked.

SPORTING BLOOD

By HARRY HARRISON KROLL

The Story.—Hunter Dent, who manages wealthy Strickland Ballard's farm, is suspected of being involved in the robbery and murder of a bank messenger, through his protection of Ballard's dissipated son, Junior. Hunter found Junior lying unconscious beside a satchel containing $17,000, the amount taken from the messenger. Hunter had put the boy to bed, discovered next day that Junior had not been drunk, but shot and seriously wounded.

Hunter hides the money, next day finds it gone from a safe to which only he knew the combination. The tires of his car match the tracks of the "death car" which Junior drove and crashed on the estate, and which Hunter is hiding. But the sheriff examines Hunter's tires, finds there is no dust on them.

◇ ◇ ◇

THE PACK GATHERS

CHAPTER VI

Sheriff Anderson folded his camera and dropped it back in the car seat. He continued to eye Hunter in a way the farm manager did not like. He murmured under his breath, "Um-mmmm," took out a small notebook and wrote things down. He repeated the name, "Hunter Dent." He asked, "And your official title is farm manager, that it?" Hunter nodded. The two men drove off. Hunter and Red faced each other.

The afternoon was declining. Hunter had a strange sense of time, as if not hours but weeks and months had elapsed since all this began. Red dropped on the bottom step of the stairs. She talked as if to herself. "It couldn't have been Junior's car. It could not have been Junior. He was in town last night—yes. He came back some time in the night, that's true. But he was with some of the gang every minute. With Hankins Temple, with the Ghibartos, with the twins, with Neal, Bill—it couldn't have been Junior—" She became aware of Hunter's eyes closely upon her. Startled out of thinking out loud, she rose. "I guess I'd better be going, Hunter."

She moved toward the house. With a growing uneasiness that he was shielding Junior at the dangerous expense of himself, Hunter returned to the woods. He had said his key was the only one to the old chain-and-lock. That was not true. There were two keys and Junior had the other. He reached the wrecked car. He could not go on lying too long about as big an exhibit as the automobile. When night came he must get in here and haul the car out. He could use the big truck. Where he would secrete the car was another question.

◇ ◇ ◇

Red was gone when Hunter returned to the house. He asked Warwick, "Where did Miss Bella go?"

"To town, sir, I believe."

A sudden question, which overshadowed all the others, popped into Hunter's mind. Red standing there ruminating, making what amounted to an alibi for her brother. She named all present at the party except herself.

"Warwick!"

"Yes, sir, Mr. Dent?"

"You saw all that were at the party last night. Was Miss Bella there?"

"Yes, sir, she was."

"I mean all through it. Did she leave with the rest, or go away alone or with her finance?"

"Now you raise the question, Mr. Dent, I don't believe she was here when the party abruptly broke. It happened rather on the spur of the moment, sir, I would say. You know how they do—some one screams something, and they all scream, and all make a dash for their cars, and the house becomes like a tomb." He reflected. "Now you ask, Miss Bella evidently did not go with the rest."

Hunter decided, "One thing seems sure. Red didn't know, couldn't vouch in her own mind, that Junior wasn't mixed in the stick-up, the killing. She suspects. She is afraid. She is beginning to be convinced that I am mixed in it, deeper than anyone believes. But because she was not with the gang she can't know for sure, and has no way so far for finding out. Am I stupidly slipping a noose around my own neck?"

Hunter got the paper and read the fairly meagre details. A girl and her boy friend were on their way home from the neighborhood picture show not far from the river front about midnight. This region of town was of fairly ill repute. Old frame houses, sorry little corner stores, dark stairways where dangerous characters lurked. The couple heard cries, shouts, a string of oaths, and some pistol shots. They darted into a dark doorway. A young man with hat drawn low over his face walked and ran past. He had something under his arm. Later it proved to be the leather bag with the money. Or that was the supposition. Another young man in tails and silk hat, came along. He had a gun. He was running pretty fast after the young man ahead. He shouted, "Hey stick 'em up." It all happened so fast the couple hardly knew just how the details came. Anyway, there seemed to be two more people. Men. They just appeared. From nowhere, it would seem. The shots came fast now. When the girl screamed her boy friend clapped his hand to her mouth, telling her to keep it shut. They didn't want to get mixed in what was going on. So the rest of the doings were blurred. She didn't see the two again. The man in tails after shooting once seemed to have disappeared. She could hear running steps. The echoes jumped up and down in the cobbled street. Then the police showed up and by that time the bank messenger, as he later proved to be was lying in the middle of the narrow street, shot. The bag was gone. The girl and her boy friend couldn't run. The boy friend, however, escaped by running up the dark stairs and not coming to her rescue when the police nabbed her. The name was Sarah Kiker, and she worked part time at the munitions plant.

That was the jumbled story of an eye-witness. Sarah Kiker now was in jail. She declined to divulge the identity of her friend.

Hunter laid the paper aside thoughtfully. "There's a gal for you. There's a real sport."

Warwick came and began arranging things. Hunter watched with surprise. "Something doing tonight?"

"The young folks, sir, are planning a meeting. Not a party, but just a get-together, as Miss Bella said."

"I see. Well, Id better clear out."

Hunter went down to the born. The time was almost dusk. He had to get Junior's car out but what he would do with it afterward he could hardly think. He could put it temporarily here in the barn. He got out the heavy truck, some chains and made ready for the wrecking job.

He ate supper. There was a small dining-room attached to the servants' quarters for his use. By the time he was ready to attack the job in the woods cars bearing the guests were arriving. Hunter went out and stood in the shadows, so slashing headbeams would not readily show him watching. The crowd was quiet. They entered the house without much talk and no laughter at all. Red didn't seem to be about. It struck Hunter with an ominous portent that he might be included in the topics to be discussed; for there was no question their purpose was with Junior.

Hunter went through the shrubbery and shadows around the west side of the mansion. Here the low-branched magnolia trees made the dark into ink. He crept up to the window, open to the bland evening. He could see the group. Hankins Temple, the McDougal girls, Mrs. Ballard's brother Neal Frazier; the the Ghibarto twins. Red and his fiancee were not present. Frazier was leaning against the mantel, finishing a cigarette. He crushed it out in an ash tray. He was a short but powerful man. A bachelor hurrying into his late 30's, with a pretty watermelon belly, he nevertheless had a bulldog face and pugilistic build. He occupied the advantage of being the oldest member of this rather cultish group that made sportsmanship their battle cry.

"I'll wager you the real culprit is not far from where we are," he said. "All of you read the Kiker girl's story in the afternoon paper. Without going into details at this moment, but speaking from some inside dope which in turn is made up of many small things, I'm willing to lay odds on the killer's being right here. I mean an this place."

There was a hush. He finished. "I'm speaking of Hunter Dent, the manager here."

(To be continued.)

NORWOOD

Permission Granted For Navy Tag Day

NORWOOD, June 16 — (ENS).—The regular monthly meeting of the Norwood Municipal Council was held in the Council Chamber, with Reeve Rork Ferguson in the chair, and all the Council members present.

The accounts were presented as follows:

R. A. Dean salary, $50.00; W. B. Parcels, $50.00; County Treasurer, balance re county rates, 1941, $6.86; Cliff Davey, 8 cords of wood for the Hall, $72.00; J. R. Thompson, one cord of wood, $7.50; Norwood Register, printing account, $19.20.

Correspondence from the Navy League asking permission to hold a tag day on July 4 was received and on motion of Councillors Lochhead and Rogers the request was granted.

A number of appeals for adjustment of tax levies were received on the grounds of apparent errors in the assessment. These were laid over in order to obtain further information.

There was a lengthy discussion of the various phases of the plan to spread a quantity of gravel on the village streets. It was moved by Councillors Lochhead and Bitten that the contract for hauling and spreading 1,000 cubic yards of gravel from Hogg's Pit be awarded to Richard R. Patterson at a price of 50 cents per yard, said gravel to meet the approval and to be placed according to instructions from the Street Commissioner.

Rotary Speaker Tells Of West

CAMPBELLFORD, June 16 (ENS)—Something of the present conditions in the West was told Rotarians at their noon-day luncheon at the Woodlawn on Monday. Speaker of the day was Dr. H. B. Longmore, who recently returned from a vacation trip to Saskatchowan by air. He not only told of the country itself, whose treeless lands made it appear barren after living in Ontario, but also added a few comments on the pleasure of air travel. "I never saw a more complete service than that offered by the T.C.A." In his travels throughout the province near Swift Current he noted the absence of barns and comparative smallness of the houses. This was in contrast to the fact that most farms were very large, comprising generally an entire section of land. Dr. O. C. Watson voiced the appreciation of the Club to the speaker.

United Counties Mill Rate Down .15 Mills

COBOURG, June 16. —(ENS) — June session of Northumberland and Durham Counties Council opened Monday afternoon with a heavy budget of business on hand. The clerk and treasurer announced the budget for 1942 as $232,424.84 with a mill rate of 6.55 mills. The rate last year was 6.7 mills. There are two members this session, Reeve G. McCubbin who replaces the late Reeve Herb Nelson of Percy Township and Deputy-Reeve John Westington of Cobourg who replaces Alan Field, now counties solicitor. The new reeve of Percy Township is a grandson of the late John McCubbin who was warden in 1926. The new assistant clerk, W. E. Barr of Coburg, was introduced to the Council by the clerk, Major E. L. MacNachtan. At the opening of the session, Warden Roy Dodge of Cobourg, held one minute silence for late Reeve Nelson, ex-warden J. L. McCamus of Cavan; Judge L. V. O'Connor and the late J. F. MacMillan, superintendent of the counties home. The new counties solicitor, Alan Field, who succeeded the late Colonel F. D. Boggs, K. C., was welcomed by the council. Deputy-Reeve W. A. Smith of Murray Township, was also welcomed back to his seat in the council after a long illness.

The budget for 1942 was tabled by the clerk. It called for a levy of $232,424.84 to be raised by a mill rate of 6.55 mills. In the uncontrollable expenditures the administration of justice was budgeted at $22,000; charity and welfare, $39,000; public and separate schools, $10,000. Controllable—roads $53,277.05; debentures and interest, $74,678.62; patriotic grants, $5,000; agricultural grants, $4,500; administration costs, $22,000; registry offices, $2,000; sundries, $3,611; less surplus of 1041, of $3,592; total, $232,424.84.

A. S. Miller, counties road superintendent, addressed the session asking for an increase of $400 in salary, which would bring it up to $2,500 per year. He pointed out that six other engineers received salaries ranging from $2,400 to $3,000 and all except one had less mileage to look after than he did. The mileage in the counties here should rate over $3,000 a year to the road superintendent as compared with salaries paid in country road systems of similar systems of similar size. The Department of Highway's paid 50 per cent. Referred to Finance Committee. Miss McMahon, the clerk in the road office, asked for a $300 increase in salary. This was also referred to the Finance Committee. Another request for a salary increase came from Peter Duncan, the caretaker of the Town Hall, who pointed out that his wages had been cut 20 per cent during the depression. His request was restoration of that cut: Finance.

Counicl received a communication from town solicitor in Port Hope which pointed out that the town was suing a local citizen for hospital maintenance for one of his family. The solicitor was ready to sue on behalf of the counties if so advised ,the letter stated; referred to Legislative and By-Laws. Other grants which were referred to the Finance Committee were from the Cobourg Kinsmen Club for the Milk for Britain Fund; grant for junior farmers work in Durham County; grant for the Ontario Conservation and Reforestation Association; Chinese War Relief Fund; Canadian Institute for the Blind; Midland Regiment for two bass horns; Navy League.

An interesting letter was read frm Deputy-Reeve R. J. Payne of Manvers Township, "the Mayor of Pontypool" who is on active service in England. With his characteristic wit, Mr. Payne told of his experiences in England with particular reference to a St. Patrick's Night party. The Mayor of Pontypool pointed out, quite modestly that he had maintained his capacity to celebrate in his observance of the event, which drew several "he would" comments from the members of the council.

Lesson to School Boards

They were advised that statement covering maintenance of counties pupils at Colborne and Frankford was late, the council took the attitude that if the school boards in question had no valid excuse for the fact that the requisitions had not been sent, it might teach a lesson in promptness if the council passed the matter up for the session.

"This delay is more serious than some may realize" stated the clerk. "The Schools committee have struck their rate. It might be a good thing for them to do without it, as it might teach them to get in in time after this."

"I would suggest that the clerk write the boards and if they have no valid excuse, they can forfeit the allowance," suggested the warden.

The matter was referred to the Schools committee.

Sent to Committee

A resolution from Peterborough county council pointing out that rural students in secondary schools were taking subjects that were taking them away from agriculture, suggested that the Department of Education be petitioned to relieve the agricultural areas from some of the burden of costs in connection with secondary school education; referred to schools committee. Other resolutions from outside county councils were: Waterloo county council, resolution asking that no tax be on gas used for tractors, referred to legislative and bylaws; Hamilton township council urging establishment of Nurses Training Schools in hospitals of certain sizes, referred to legislative and bylaws;

Wentworth county council guarantee from Hepburn government that in the event of continued life of the government for the duration, that no legislation which would curtail the powers of municipalities be passed without due notice so that the municipalities would be given an opportunity to state their case, referred to legislative and bylaws; Lennox and Addington, asking that insurance companies lower their rates on road insurance; referred to legislative and bylaws.

Ask Fine Returned

Solicitor for Robert Bateson of Seymour township, the juror who was fined $20 for contempt of court by Judge Plaxton last March in the Horsburgh case, for discussing a case with a witness, wrote to the counties council pointing out that Bateson had satisfactorily explained to the Judge on the following day to the offense, that he had not been discussing the case, the Judge had directed return of the fine. The solicitor accordingly requested the council to refund Bateson the money. The letter was referred to the legislative and bylaws committee.

A communication from the Ontario Agricultural College advised the council that in connection with the Plant Disease Act, the government would pay 25 per cent of the costs of corn bore inspection. Request of Dr. A. R. Richards, jail surgeon, for a 15 per cent increase in salary was referred to the finance committee.

The report of the surgeon of the counties Home, showed that in the period from November 1, 1941 to June 1, 1942, there were 100 inmates. There were no births but seven deaths. Except for chronic diseases, the health of the inmates was satisfactory, the report said.

On recommendation of the Warden, the Counties Council appointed a three man committee to see that the council made some suitable reference in regard to the return of the clerk's wife from the hospital in Toronto to her home in Cobourg. Letters from the family of the late Judge L. V. O'Connor and the late J. F. MacMillan thanked the council for its expression of sympathy.

Letter From Crown Attorney.

The clerk read a letter from the

(Continued on Page 10)

Bewdley

The annual Orange Lodge Sunday service was held Sunday afternoon at St. Anne's Anglican Church, when members of the Bewdley lodge paraded to the church from the Lodge rooms. The rector of St. Anne's, Rev. T. Crosthwaite, delivered a timely sermon and the church was nicely filled.

Week-end guests with Mr. and Mrs. Will Benson and Bill and Ralph were: Miss Ruth Bouskill of St. Catharines, her brother, Pte. Bill Bouskill of Unity, Saskatchewan, now at Camp Borden and his friend, Pte. Ernie Barnes from Alberta also stationed at Camp Borden.

35S
BUY THEM WITH LOOSE CHANGE AT YOUR
GROCER'S

New under-arm
Cream Deodorant
safely
Stops Perspiration
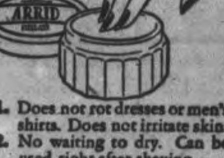

1. Does not rot dresses or men's shirts. Does not irritate skin.
2. No waiting to dry. Can be used right after shaving.
3. Instantly stops perspiration for 1 to 3 days. Removes odor from perspiration.
4. A pure, white, greaseless, stainless vanishing cream.
5. Arrid has been awarded the Approval Seal of the American Institute of Laundering for being harmless to fabrics.
Arrid is the LARGEST SELLING DEODORANT. Try a jar today!
ARRID
39¢ a jar At all stores selling toilet goods (also in 15¢ and 59¢ jars)

Just POP your dishes into Rinso suds—they'll come out sparkling!
QUICK as you can say "Rinso," grease disappears when you wash dishes this grand new way! It saves hours of work at the sink every week—and keeps your dishes brilliant.
What's more it saves your hands—keeps them smooth and white—for Rinso suds are gentle, safe!
Simply pop dishes, silverware, glass into thick, rich Rinso suds and out they come spotless and gleaming! No horrid grease to make them smeary, no unpleasant dishpan scum to clean up afterwards! Start using Rinso for your dishes today—get the GIANT package for extra economy.

A LEVER PRODUCT
RINSO DISSOLVES GREASE

The Examiner

The Peterborough Examiner, published each evening by Peterborough Examiner Limited Office: Hunter and Water Streets Peterborough, Ont
Subscription Rates: 18c per week in City of Peterborough delivered by carrier; $6.00 per year by mail to outside points
Members Canadian Press, Audit Bureau of Circulation; Canadian Daily Newspaper Association; Empire Press Union; Ontario Provincial Dailies Association.
W. RUPERT DAVIES President; H. L. GARNER, General Manager; G. WILSON CRAW, Managing Editor.

TELEPHONE 4641
Private Branch Exchange to All Departments

TUESDAY, June 16, 1942

Parliament Debates Conscription

The conscription debate is now well on its way and it has already provided plenty of excitement. The Prime Minister opened the debate with an excellent and clear exposition of the Government's position; Mr. Hanson spoke with unaccustomed eloquence in attacking that position; Mr. Cardin, despite repeated apologies for his English (which is better than that of many of the English-speaking members of the House) made a deeply touching address. Up to the moment the debate has lived up to expectation.

• • •

When the Prime Minister rose to open the debate he found himself in a peculiar position, partly as a result of his own manoeuvres and partly as a result of determined activity on the part of his political opponents. The debate will settle the vexed question of conscription in Canada, and the Prime Minister is anxious that it should do so without shattering our national unity. His own approach to the problem has been anything but bold; a long series of cautious moves culminated in a plebiscite which many Canadians felt was unnecessary and somehow disgraceful, and his opening of the debate which was to force conscription for a second time upon the unwilling Province of Quebec was a masterpiece of cautious persuasion.

• • •

But the difficult position in which the Prime Minister found himself was not all of his own making. A large group of his political opponents have made it an article of their faith that the present Government is reluctant to raise the war effort to its highest level and that it is particularly anxious to placate the French-Canadians for political purposes. Anyone who examines the situation with an unprejudiced eye must realize that this is untrue. The Government has made some bad blunders, but on the whole its record of achievement is a fine one. The character of the Government, however, and in particular the reclusive, evasive and uncommunicative character of the Prime Minister, has made it the subject of many accusations which are not borne out by fact. Certainly the recent conduct of the Government cannot be construed as an attempt to coddle Quebec, but the cry still goes up that the Government is playing politics. It is one of the paradoxes of our system that the Government in power is not supposed to play politics, although the Opposition party is permitted to do so to the full extent of its ability.

• • •

Mr. Hanson made an excellent speech when his turn came to contribute to the debate. But there was a fault of logic in it, or a change of position, which will not bear examination. Mr. Hanson gave it as his view that the "Yes" vote on the plebiscite was a vote for conscription at once. Mr. Hanson knows very well that that is not true. Anyone who read the plebiscite question knows that it is not true. The plebiscite was taken to release the Government from a previous obligation in order that it might introduce conscription when that measure was necessary. Just that and no more. Indeed, Mr. Hanson gave clear evidence that he knew what was what in this matter before the plebiscite was taken.

• • •

Mr. Cardin's speech was a fine one, but it was a speech for a lost cause, and lost causes are always a little pathetic. The speech increased our admiration for Mr. Cardin, and aroused in us a keen sympathy for his people, but neither of those factors can alter the circumstances in which the French-Canadians find themselves. Their position is understandable, and up to a point it is defensible, but it is also very selfish and it is calculated to do great harm to the development of this country. Therefore it must go. French-Canadian nationalism, charming and picturesque as it is, must accommodate itself to the exigencies of the modern world, for only by doing so can it save itself. The province of Quebec cannot enjoy the privileges of belonging to the Dominion unless it is prepared to shoulder the burdens. And as Canada without Quebec is unthinkable, there is but one course open. Nevertheless Mr. Cardin's speech was shot through with a spirit which we admire, profoundly as we disagree with it.

• • •

Some excitement was provided in the debate by Mr. Coldwell's vote of lack of confidence in the Government and his demand that the National Resources Mobilization Act be so amended as to stand Canada on its head for a couple of years at least. The first effect of the scheme which Mr. Coldwell proposed would have been the disruption of Canada's present war effort entirely. The impression which we received from Mr. Coldwell's speech was that the C.C.F. opposes the amendment of the N.R.M.A. unless the other changes in which it is interested are made at the same time. This scarcely seems logical. Surely the C.C.F. is interested in forwarding any movement which forms a part of its total scheme. But we cannot help wondering whether the elaborate program presented by Mr. Coldwell in his amendment represents the views of the C.C.F. as a whole. That party has shown itself possessed of a keen sense of political realism in the past, and the Coldwell scheme was anything but realistic.

• • •

Meanwhile, the debate progresses, and it will most certainly end by putting the power in the Governments' hands to introduce conscription for overseas service when it feels that such a move is necessary. The ardent conscriptionists are not pleased about this, but we cannot see what is nettling them. Even if conscription for overseas service were made effective now, no men would leave these shores until Government felt that they should go. Whatever the means adopted, the end will be the same. Nor are we impressed by the argument that Britain and the U.S. will hold us in contempt if we do not conscript at once. Britain and U.S. are not so deeply concerned with our doings as all that, and as long as our troops do well when the time comes they will not fuss about the manner in which they were brought on the field.

The Ambiguous Aleutians

At the time of writing the situation with regard to the Aleutian Islands is confused. Directly following a Japanese claim that some parts of the islands had been occupied by their forces the U.S. issued a bland denial; they had had no unexpected visitors, they said. Soon afterward they published a report that the Japs had indeed landed in the Aleutians, but not in sufficient numbers to cause alarm. As we write the situation is reported to be well in hand.

The Aleutians are mysterious to most of us. They are that long chain of islands, about 150 in all, which extends westward from the Alaskan peninsula for about 1,200 miles. They are not heavily settled, they have little in the way of modern means of communication, and they are foggy and insalubrious.

The Japs have been gleeful over their supposed success in the Aleutians. They have assured their people that these islands can no longer be used as bases from which U.S. bombers may attack Japan, and they claim that they can establish bases on the islands from which they will be able to attack this continent. This is true enough. They might be able to establish air bases there from which they could attack our coast (and it is highly probable that they would attack Canadian as well as American cities) and they could disrupt communications with Russia very badly. If Japan should attack Russia she would herself be in constant danger of attacks from the Aleutians, both upon her shipping and troops, and upon the Japanese islands themselves.

The Japs are using their success in the Aleutians to gloss over their defeat at Midway, but we cannot assume that they will be content with this. The Aleutians, from being a forgotten and neglected group of islands, have become extremely important and ambiguous. If the U.S. holds them she can perhaps prevent Japan from attacking Russia; if the Japs gain them, or a few of them, they may be able to cut down American supplies to Russia and make serious raids on our West Coast. But American air power, which worked so well at Midway, has not said its say yet, and it may alter the situation by giving the Japs another black eye.

A Time For Everything

The right to criticize the Government in power is one which we citizens of democratic countries cherish dearly and we should not tolerate any attempt to curtail it. But every right which we enjoy carries with it a corresponding duty, and our right to criticize the Government carries with it the obligation to do so at appropriate times and in appropriate ways; we must exercise a certain amount of discretion and taste in our criticisms. That is why we strongly disapprove of the remarks made by Lieutenant-Colonel Sidney Lambert, chaplain of the Christie Street Hospital of Toronto, when he spoke at the dedication of a soldier's plot and monument at Oshawa on Sunday.

The chaplain is reported to have spoken thus: "Canada needs a man at Ottawa who will not wait for bombs to drop on Canadian soil before he does something about it. It isn't fair for British Canadians to do all the fighting, and if the man in Ottawa would get the French-Canadians into the army as well as other nationals in Canada he would be doing something worthwhile."

Lieutenant-Colonel Lambert would do well to recall the words of the Preacher: "To every thing there is a season, and a time to every purpose under the heaven." We do not consider a gathering for the purpose of dedicating a soldiers' memorial a fitting occasion for an utterance calculated to prejudice one part of this country's population against another. Nor do we consider such a speech as this either discreet or in good taste from a man who bears the rank of Lieutenant-Colonel. Nor do we consider it a speech becoming a clergyman. Whatever Mr. Lambert's private opinions of the Government may be, he is ill-advised to express them in his dual public capacity. As a soldier he owes a duty to the Crown, and public criticism of the Crown's chief advisor in this country is no part of that duty. As a clergyman his attempt to set one group of his countrymen against another is curious, to say the least.

What Army officer, not a chaplain, would dream of speaking in public as Mr. Lambert has done? What clergyman, speaking in his pulpit and not in the open air, would dream of speaking as Mr. Lambert has done? It seems that this gentleman has presumed too far upon his somewhat unusual position. Is there no military authority which suggests to chaplains that public criticism of the Government is unwise in a soldier? Is there no Church authority which suggests that the stirring up of national disunity is a poor way of preaching? Once again, we state our complete agreement with the right of free speech, but we like to see it allied with discretion.

NOTE AND COMMENT

Not looking where you are going is very likely to give you that run-down feeling.

As far as our morale is concerned, the Anglo-Russian pact is a Molotov cocktail!

Oil has been struck under the State Capitol in Oklahoma City. Can this account for the gushing speeches heard there?

Astronomers have decided that the moon weighs 80 quintillion tons. But that is a full moon. What does a crescent moon weigh?

We have not yet heard of anyone being appointed to Reinhard Heidrich's old job as Protector of Bohemia and Moravia. Too many occupational hazards, perhaps.

A young man in Michigan has lost his license because he drove 200 yards through traffic while kissing a blonde. Still, it must have been an interesting experience.

Says Professor Nicholas Murray Butler: "The United States must be prepared to take the leadership which history has put in the hands of our people." But we had not heard that history had declared her choice yet; Dr. Butler must have unusually acute apprehension.

A SAILOR'S SEA

The ocean's Winter tempests
  Roar fiercely dark and grey;
While cutting wind and icy blast
  Howl like a wolf at bay;
The jet black clouds in headling flight
  Anoint the sky with crown of night.

In Springtime when the gentler winds
  Bring warmer rain and sun,
When color moves from grey to blue
  With sky and sea as one;
Then ships are lifting to the seas
  And white sails filling in the breeze.

The Summer months with glassy sea
  And softly rolling swell,
With blood-red sun at eventide
  Caught in a fairy spell,
Display another Neptune's realm
  With peace around and steady helm.

When Autumn hovers once again,
  When days close in and night
With all her terrors deeply dark
  Invades the sailor's right,
Then it is he devoutly kneels
  And prays to God the things he feels.

—C. A., in The Navy (London).

Plan for Victory In the Air

By SAMUEL MARCHBANKS

WHEN a reviewer is confronted with a book concerning a matter of which he is wholly ignorant, two courses are open to him: he may bluff it out, knowing that only a few of his readers will catch him, or he may confess his ignorance and say only those things which will give his reader a notion of what the book is about. In my time I have pursued both courses, but on this occasion I am going to choose the latter, and safer one. I am going to write a review of Major Alexander P. de Seversky's new book, "Victory Through Air Power" (which is published in this country by Mussons), and I confess freely that I am no man to offer a judgment upon such a book.

◇ ◇ ◇

But I may say quite honestly that I enjoyed reading the book. Major Seversky is a scientist and an enthusiast, and he writes with the clarity of the former and the sprightliness of the latter. His experience of aviation dates from the last war, when he left the Russian Navy to become a flier. When Russia dropped out of the war he was in the U.S. as a member of the Russian Naval Aviation Mission, and he offered his services to the Republic, which he later adopted as his homeland. For some time he was consulting engineer to the U.S. War Department, and when he became an American citizen he also became a major in the U.S. Air Corps Specialist Reserve. He has been responsible for designing some of the most remarkable planes in the world, and was a pioneer in high-altitude combat tactics. And he is also a prophet who has been right more often than he has been wrong, which is high praise for a prophet in this war.

◇ ◇ ◇

SEVERSKY does not think that any nation has yet grasped the full meaning of air power in modern war. When he visited France in 1939, trying to sell U.S. planes, he found that nation so foolishly enamored of its Maginot Line that it was depending on an old-fashioned slow plane to pull it through in the air. French test pilots falsified the records of his plane, and the French Air Minister said that they did so "out of loyalty to the French aviation industry." In Britain the tests given his machines were scrupulously fair and the R.A.F. was enthusiastic about them, but manufacturers were unwilling to permit planes to be produced in the Dominions for fear of losing big profits at home. In Germany he found a splendid industry, but a reliance on numbers rather than quality; the German planes were inferior to the British. The story of Seversky's travels in pre-war Europe is a tale of greed, stupidity and fundamental indifference to the real problems of air war. France was relying upon her Maginot Line; Britain was relying upon her Navy; Germany was relying on her Army.

◇ ◇ ◇

And what about the U.S.? Seversky is very severe on his own country. The States, in his opinion, has learned nothing from the mistakes of others, and has even now "scarcely a suspicion of anything resembling an over-all aviation strategy." American aviation, he says, is too much concerned with producing planes in great numbers, regardless of quality and design. He reveals, for instance, that the much-trumpeted Tomahawk fighters were so poor in performance that the British were unable to use them in heavy fighting, and—final disgrace—had to ship many of them to Libya to fight the wretched Italian planes! American flyers in the R.A.F. prefer to use the British Hurricanes and Spitfires, as these have the workmanship and sticking power which their own planes lack. No American planes were used in the recent big raids on Cologne and Essen. Seversky's complaint again and again is that the U.S. aircraft industry is more interested in amazing the public than in amazing the enemy. For instance, when U.S. planes still carried two machine guns the Europeans planes carried eight, and when cannon were mounted on European planes U.S. publicity rose to the emergency by renaming the machine guns cannon! This may be good "merchandizing" but it is not the way to win a war.

◇ ◇ ◇

SEVERSKY'S strictures on the aviation concepts and the planes of his own country are severe, and many American officials have dismissed him as a 'crack-pot.' Many a genius has been called a 'crack-pot' by men of inferior intellect, and certainly Seversky has called the throw on most of the revolutionary changes in plane design. The first fully automatic bomb sight was his; so was the first low-wing monoplane; so was the first rapid-flying amphibian; so was the air-cooled engine. Has any man who has called Seversky a 'crack-pot' done better than this?

◇ ◇ ◇

What Seversky begs for is what he calls "unhampered thinking" about air war. Such thinking in the U.S. is prohibited by the fact that that country has no independent Air Force; the Army has one air force and the Navy another. Britain could only be induced to form a separate R.A.F. by stark necessity. Unhampered thinking, in Seversky's opinion, would produce an air force with real power to strike. Of course the book was written before the recent great raids, and it may be that the R.A.F. has provided Seversky with what he wants. I recommend this book to you strongly; I am not competent to judge it but I found it the most stimulating book that I have read so far about aviation, and it contains some remarkable sidelights on human nature.

THE "FRUITS" OF AGGRESSION

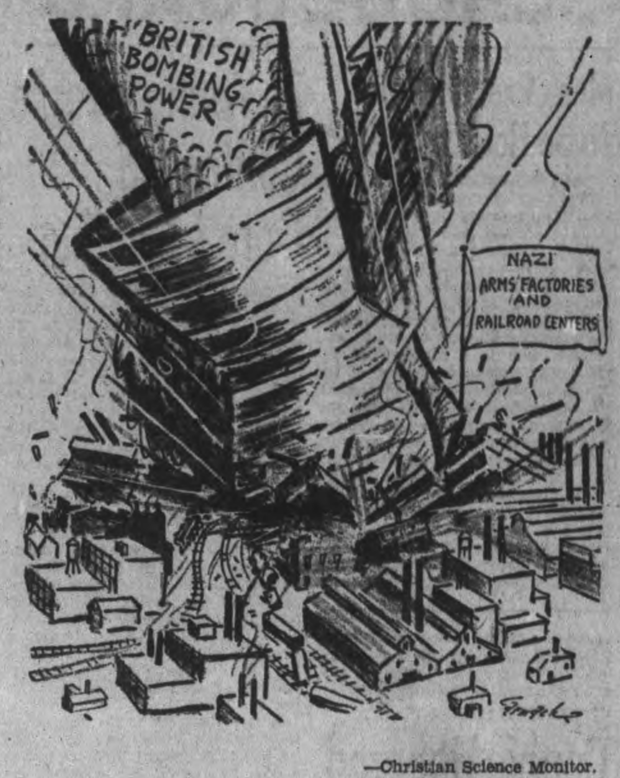

—Christian Science Monitor.

• 2nd Front Looms Closer

By KIRKE L. SIMPSON

ON the heels of a disclosure that United States long-range bombing planes are taking a hand in the Mediterranean war theatre come Italian claims that heavily guarded British convoys have been spotted and bombed while moving eastward in that sea.

Taken together these reports create an impression that some sort of Allied nutcracker operation fraught with second-front possibilities might be shaping up against the Axis in the East as well as the West.

Forced landing of some of the American Army planes in Turkey for internment revealed their presence. Nothing is known as to their actual mission, the bases from which they operated or the size of the force. But from any British-held area in the Eastern Mediterranean ships of their fuel—and bomb load capacity are a grave menace to Germany's vital oil resources in Rumania.

IMPRESSIVE CLAIMS

So far as British convoys alleged to have been intercepted and badly knocked about in the Mediterranean waistline area go, the impressive aspect of the Italian reports is the stated size and composition of the naval escort. Damage to British battleships and plane carriers as well as cruisers and destroyers was recounted by Rome. Twin flotillas, strongly flanked by warships, were said to have been spotted moving eastward through relatively narrow and dangerous waters somewhere in the triangle formed by Sardina, Sicily and French Tunisia.

Only a major movement would seem to justify naval protection of that character. Just why heavy convoys of British troops or supplies should be travelling eastbound in those waters is difficult to see in any case. The Italian claim that the action took place on the Italian side of the Mediterranean waistline, between Sardinia and Sicily, instead of off the African coast, makes it all the more difficult to explain.

NOT LOGICAL ROUTE

The Sicilian Straits, which have been sufficiently dominated by Axis air power to be used to ferry reinforcements to Libya for Rommel's new offensive, would not seem to be the logical route for bolstering British forces in Eastern Libya. It seems hardly possible that as large a sea movement as Rome indicates could have been expected to slip through undetected.

There is no doubt, however, that a furious sea-air battle of some sort has been fought in Italian waters, so to speak. Rome admits the loss of twenty-one planes, while claiming fifteen British aircraft downed, seven British naval and supply ships sunk and many other vessels badly damaged.

There is at least a suggestion of a British attempt to seize a shore base somewhere in Italy or possibly to land forces in Western Libya in the rear of Rommel's fully engaged Axis armies trying to break through to Tobruk, hundreds of miles to the east. Success in either case would virtually cut Rommel off from his supply lines since the British Navy and air force controls the Eastern Mediterranean.

A Bible Message For Today . . . .

And God spake unto Moses, and said unto him, I am the Lord....

And I have also heard the groaning of the children of Israel, whom the Egyptians keep in bondage, and I have remembered my covenant. Wherefore say unto the children of Israel, I am the Lord, and I will bring you out from under the burdens of the Egyptians, and I will rid you out of their bondage, and I will redeem you with a stretched out arm, and with great judgments.—Ex. vi, 2, 5, 6.

◇ ◇ ◇

And they took their journey from Succoth, and encamped in Etham, in the edge of the wilderness. And the Lord went before them by day in a pillar of a cloud, to lead them the way; and by night in a pillar of fire, to give them light; to go by day and night: he took not away the pillar of the cloud by day, nor the pillar of fire by night, from before the people.—Ex. xiii, 20-22.

◇ ◇ ◇

Our fathers understand not thy wonders in Egypt; they remembered not the multitude of thy mercies; but provoked him at the sea, even at the Red Sea. Nevertheless he saved them for his name's sake, that he might make his mighty power to be known.

He rebuked the Red sea also, and it was dried up: so he led them through the depths, as through the wilderness, And he saved them from the hand of him that hated them, and redeemed them from the hand of the enemy.—Ps. cvi, 7-10.

JOIN THEM

An authoress of some note in her day once asked a famous editor to give his opinion on a book she had written, and which she proposed publishing. She wrote him:

"If the work is not up to the mark I beg you to tell me so as I have other irons in the fire."

The editor read just half a dozen pages of the manuscript, then rolled it up and returned it to the lady with a note that said:

"Madame, I suggest that you put this book with your other irons."

HUNGRY

Two very weary soldiers were hiking the long, long road back to camp. It was a lovely evening, and presently one paused to admire the sunset and the view.

"Isn't it lovely, he exclaimed. "It makes me feel like the poet. 'Oh, for the wings of a dove,' you know."

The other wiped his streaming brow and retorted: "I'd rather have the breast of a chicken, thanks."

PERFECT CONTINUITY

No less an authority than Hitler himself has designated the late Reinhard Heydrich as "one of our martyrs." The first one was the degenerate, Horst Wessel, so addition of the "Hangman" to the list is at least an assurance that the low level of Nazi martyrdom is being maintained.—Windsor Star.

Hard To Believe How Time Flies

JUNE 16

1912 Many appeals for assistance are received by the local Imperial Home Re-union Association.

Hay is selling on the local market at $15 and $17 a ton and it is expected that fodder will be scarce.

Ald. George Duncan has returned to his municipal duties after a long trip through the Canadian West.

The Ministerial Association passes a resolution of regret at the departure from Peterborough of Rev. Geo. W. Henderson of Charlotte Street and Rev. J. G. Brown of St. James Methodist Churches.

Ensign Merritt who has been in charge of the Salvation Army here for two years is transferred to Winnipeg.

1922 The subject of taxation is discussed by Mrs. W. R. Morris at the closing meeting of the Local Council of Women.

The annual picnic of the Normal School to Stoney Lake was held today —and, as usual, it rained.

J. E. Beckett of Peterborough has been elected a vice-president of the Ontario Bread and Cake Bakers' Association.

The office of the Ontario Employment Bureau here is beseiged by farmers seeking help but unemployed refuse to accept the call.

In a junior O.A.L.A. game at Havelock the Peterborough juniors are beaten 10 to 1 by Havelock.

1932 Assessor W. G. Waterman of North Monaghan appeals to Judge Huycke against decisions of the Board of Revision.

The annual meeting of the County of Peterborough W.C.T.U. is held in the Mark Street Church.

Eugene Snider of Peterborough passes his second year in medicine at the University of Toronto.

Peterborough Central Leaguers lose their second game in a row to the Kingston Ponies.

Crescents pull off a surprise win in the East Peterborough League, defeating the C.G.E. 9 to 8.

IN WAR TIME

1917 Pte. C. B. Houlihan of Peterborough, previously reported missing, is now reported as having been killed in action.

Word is received of the death in an English hospital from wounds received at Vimy Ridge of Lance Corp. J. S. Thompson of Warsaw.

Dr. E. V. Frederick is home on a short furlough after two years' service at the Dardanelles, Mudros Island, and Salonika.

Co. Sergt. Major Harry Wilford has been awarded the Military Medal for gallantry at Vimy Ridge.

W. E. Dingman, vice-chairman of the Ontario License Board explains the Ontario Temperance act to the Ministerial Association.

HANGMAN'S REQUIEM

REINHARD HEYDRICH has gone where all men go, to his judgment. He was cut down in his prime. He had few friends to mourn him, but it may be said with some truth that his place will be hard to fill. His capacity was that of acting Reich's protector of Bohemia and Moravia; a public executioner familiarly and fearfully known as The Hangman.

The world has already judged him and vengeance has found him out. Moralizing about him is vain. He is beyond the pale of vengeance, removed from the recriminations of humanity. Neither Nazi eulogy nor bitter human opprobium now matter to the man. He is one with his victims in the camarederie of death.—Buffalo Courier-Express.

WHAT DENOMINATION

They're telling the story of the woman who went into a bank to buy some Victory Bonds during the recent drive.

"What denomination?" asked the bank clerk.

"Presbyterian." she answered.

Personals and Social News

Dr. E. A. Hardy of Toronto will address the Local Council of Women at their regular meeting on Thursday.

◇ ◇ ◇

Cpl. Bud Cooper of the Princess Louise Dragoon Guards, (overseas) will celebrate his 18th birthday tomorrow, Wednesday, June 17.

◇ ◇ ◇

A.C.1 Jim Moher, R.C.A.F., Yarmouth, Nova Scotia, is spending his furlough with his parents, Mr. and Mrs. W. J. Moher, Caddy street.

◇ ◇ ◇

Pte. and Mrs. Norman Hamlin have returned to Toronto, where they will take up residence, following their marriage here on Saturday.

◇ ◇ ◇

Mr. and Mrs. Jack Moher were guests on Saturday at the Vogan-Moher wedding, which took place in North Bay.

◇ ◇ ◇

L.Cpl. Francis O'Keefe, stationed at Niagara-on-the-Lake, with the Prince of Wales Rangers, spent the week-end with his parents.

◇ ◇ ◇

Mrs. M. Hawthorne of Toronto is visiting her sister, Mrs. A. Baker, 384½ Water street, before leaving for Metis, Quebec.

◇ ◇ ◇

Miss Clara Grisdale of Hespeler is spending two weeks' vacation with her parents, Mr. and Mrs. Alec Grisdale, Water street.

◇ ◇ ◇

Mrs. J. Collis, Mrs. R. Payne, Mrs. J. Brooks and Mrs. D. Stewart assisted in the canteen at the Training Centre on Sunday.

◇ ◇ ◇

Dr. A. T. Barr, of St. John's, Newfoundland, formerly of St. Paul's Church, Peterborough, was a week-end guest at the home of Mr. and Mrs. D. T. Diplock, Weller street.

◇ ◇ ◇

Mrs. J. Bell and Mrs. T. Groombridge will pour tea at the afternoon tea and display of work to be held by the Women's Friendly Bible Class of St. John's Church on Wednesday afternoon.

◇ ◇ ◇

Mr. Harold B. Hamilton, chief Ranger of Court Peterborough No. 29, Canadian Order of Foresters, left yesterday as a delegate to the Dominion convention being held at the Windsor Hotel at Montreal by the Foresters.

◇ ◇ ◇

A marriage of local interest took place on Thursday in Frankford when Della M. Post, daughter of Mr. and Mrs. Louis Post of Glen Alda, became the bride of Reginald Revoy, son of Mr. and Mrs. John Revoy of Frankford.

◇ ◇ ◇

Mr. and Mrs. Fred Board, Water street, have announced the engagement of their daughter, Elsie Irene, to Donald Sheridan, S.B.A., R.C.N.V.R., youngest son of Mr. and Mrs. Roy Penrose, Reid street. The wedding will take place June 18 in St. Paul's Church.

◇ ◇ ◇

The engagement has been announced of Nursing Sister Mary Irene Maguire, R.C.A.M.C. (overseas), daughter of Mrs. J. Maguire of Montreal and granddaughter of Mr. and Mrs. Peter Chisholm of Lochiel, Glengary, Ontario, to Major Bertram H. Cragg, R.C.A.M.C. (overseas), son of Dr. and Mrs. C. C. Cragg of Peterborough. The wedding has been arranged to take place quietly in England this month.

◇ ◇ ◇

Members of the Business and Professional Women's Club who attended the provincial conference at McMaster University, Hamilton on June 13 and 14 were Misses Sarah Eastwood, Jessie Waddell, Vera Hay and Mina Edwards.

◇ ◇ ◇

Representatives Appointed

Miss Barbara Deyell, president, was in the chair for the meeting of the Girls' Council of 'teen-age girls of the city, held yesterday afternoon to discuss the appointment of two representatives from Peterborough to attend the C.G.I.T. conference to be held at the Y.W.C.A. camp at Stoney Lake the last week in August and the first in September. This is a conference of girl leaders organized by the National Girls' Work Board in Toronto. The representatives will be Miss Betty Boyter of Park Street Baptist Church and Miss Jean MacIntyre of Knox United Church. Plans were also discussed for the Girls' Rally to be held in the Fall. Leaders from the camp conference will spend a day in Peterborough at the close of the conference and it has been arranged that they should meet the leaders of the C.G.I.T. and other 'teen-age groups, as well as some of the officers, in an afternoon and evening conference.

◇ ◇ ◇

Fifteenth Anniversary

The Chemong Lake summer home of Mr. and Mrs. Leslie Groombridge was the scene of a jolly party last night on the occasion of their 15th wedding anniversary. Twenty-two guests were present and Mr. and Mrs. Groombridge received many beautiful gifts of crystal. The guests enjoyed dancing during the evening, and a luncheon was served at a table covered with a white damask cloth centred with a beautifully iced cake.

Mr. George Groombridge proposed the toast to the happy couple and Mr. T. Devine expressed the good wishes of those present. The guests were: Mr. and Mrs. T. F. Groombridge, Mr. and Mrs. T. Devine, Mr. and Mrs. Joseph Gaskell, Mr. and Mrs. W. Corner, Mr. and Mrs. A. Borland, Mr. and Mrs. B. Boothroyd, Mr. and Mrs. J. Chambers, Mr. and Mrs. George Groombridge, Mrs. J. Wood, Mrs. J. Douglas, Mrs. S. Damon, Mr. W. Taylor. The ices were cut by Mrs. G. Groombridge.

◇ ◇ ◇

Hamlin—Robinson

A quiet wedding took place at the parsonage of George street church on Saturday, June 13 when Elizabeth Palmer Robinson, daughter of Mr. and Mrs. William Robinson of Toronto, became the bride of Pte. Norman J. Hamlin, R.C.A.S.C., Kitchener, son of Mr. and Mrs. Herbert E. Hamlin, Dixon's Lane, Peterborough. Rev. H. L. Roberts performed the ceremony.

The bride wore a white crepe dress and hat with white accessories. She was attended by Miss Olive Matthews, who wore a rose dress and hat with white accessories. Both the bride and her attendant wore corsages of roses. Mr. Harold Bell attended the groom. They will live in Toronto.

◇ ◇ ◇

Bettes—Wood

A quiet but very pretty wedding was solemnized by Rev. F. W. Craik in St. James' parsonage on Saturday when Annie Elizabeth, daughter of Mr. and Mrs. John E. Wood, Braidwood avenue, was united in marriage to Pte. Howard Stanley Bettes, son of Mr. and Mrs. Albert Bettes, Lock street.

The bride wore a gown of pale blue chiffon with sweetheart neckline and a full skirt and wore a corsage of sweet peas and gypsophila. She was attended by the groom's sister, Miss Isabel Bettes, who wore a frock of aquamarine blue silk crepe with white accessories and a similar corsage. Mr. Jack Wood, brother of the bride, attended the groom.

After the ceremony the immediate relatives and friends of the couple were welcomed at a reception at the home of the groom's parents.

FASHIONS

TRIM BUTTON-FRONTER

Busy with war work and keeping up the home front? Then you need this tailored, convenient, front-buttoned Marian Martin style, Pattern 9925. Its soft side-bodice sections and slim panelling are so flattering.

Pattern 9925 may be ordered only in women's sizes, 34, 36, 38, 40, 42, 44, 46, 48 and 50. Size 36 requires 4⅝ yards 35-inch fabric.

Pattern Number ....

Size ....

My Name ....

Address ....

....

I enclose 20 cents in coins for postage

Belfield-Coughlin Vows Taken At St. Peter's

A quiet but pretty wedding was solemnized at St. Peter's Cathedral on Monday, June 15, 1942, when Victorine Anne, daughter of Mr. James Coughlin and the late Mrs. Coughlin of Douro was united in the holy bonds of matrimony to Stanley Victor, only son of the late Mr. and Mrs. S. Belfield, London, Ont. The wedding ceremony was performed by the Rev. Father Wolff of St. Peter's Cathedral.

The bride was attended by her sister, Mary, while Martin Coughlin, brother of the bride, ably assisted the groom. The bride was charmingly attired in an ankle-length gown of white georgette with finger-tip veil and white accessories and carried a bouquet of Bettertime roses. The bridesmaid wore an ankle-length frock of pale blue crepe and white accessories and carried a bouquet of Briarcliffe roses.

After the ceremony a sumptuous wedding breakfast was served to the immediate friends at Hooper's palm rooms. The bridal party left on the evening train for Toronto and other points west the bride travelling in a navy blue suit with white accessories. On their return they will reside in Peterborough.

The groom's gift to the bride was a lovely gold wrist watch, to the bridesmaid a beautiful gold cross and chain, and to the groomsman a combination gold bar pin and file.

DOROTHY DIX

SEPARATION IS DANGEROUS FOR MARRIED BOY AND GIRL

A Scared Young Woman Is Advised Not to Wed Until War is Over.

◇ ◇ ◇

DEAR DOROTHY DIX—I am a young girl in love with a boy with whom I have been keeping company for a year. I have been trying to persuade him to marry me before he goes into the army, but he refuses and says it will be best to wait until the war is over. I am scared that I will never get married if I wait that long. Do you think I should wait, or break up with him and look for someone else?

UNDECIDED.

◇ ◇ ◇

ANSWER: I think the boy is exactly right about waiting until the war is over to marry, and I only hope he has enough backbone to refuse to let you rush him into a hysterical war wedding. He knows that in these uncertain times it is folly to take on new responsibilities, and that he is going to have plenty of cares and anxieties to worry over without adding the troubles of a family man to them.

He also realizes, as you do not, that absence puts a great strain upon the affections of young people, and that it is a dangerous thing for a boy-husband and a girl-wife to be parted. Both soon tire of being cut off from the pleasures and amusements of their time of life. They want to dance and go places and do things and chum around with other boys and girls. And if they do that, there is always the chance that they may forget the absent wife or husband and find someone whom they like better.

Hence the wise thing is for them to keep themselves free until the time comes when they can marry and lead a normal family life. Believe me, daughter, you would get mighty tired sitting up waiting two or three years for your husband to come back, with no livelier amusement than reading an improving book, or looking for the letters that perhaps never will come.

Look Before You Leap

Apparently you want to marry this boy not because you are so much in love with him, but because you are afraid you will be an old maid. You want to marry just to be a-marrying, and that is about the silliest reason on earth for doing it.

Look about you and see how many of your girl friends who are married are better off than you are with your job. Look at Sally whose husband knocked off work when he got married and makes her support him. Look at Janey whose husband drinks and beats her up when he is in his cups. Look at Mable who has aged ten years in the two she has been married and who looks so dragged out with the cooking and washing and ironing and baby-tending she has to do that she makes you want to cry over her.

A good husband is God's best gift to a woman, but a bad husband is the worst curse the devil can send her. So don't marry any man until you find one you love enough to wait for until he is ready to marry.

◇ ◇ ◇

Will Have to be Brutal

DEAR MISS DIX: My husband's brother has recently married. He and his wife have a nice home of their own in another part of the state, but they are chronic visitors who descend on us, bag and baggage, without any invitation whenever they want a outing. They use our house as a free hotel. The wife sleeps until 11 o'clock in the morning. Her husband wants his breakfast at 9. If they miss getting in at our dinner hour, they raid the icebox.

We are people in very moderate circumstances, with a small house. I work at home as an artist from eight to ten hours a day and do my own housework; so all of this extra work and responsibility is breaking me down. Now my new sister-in-law has informed me that she intends to spend her vacation with me and is going to bring her mother along. What in the world can I do? How can I tactfully brush them off without hurting my husband's feelings?

N. G. L.

◇ ◇ ◇

ANSWER: There is no tactful way of dealing with deadbeats. You have to be brutal with them because if they had any delicacy of feeling they would not impose themselves upon you. All that they are considering is beating a hotel bill by wishing themselves off on you.

If you haven't the nerve to tell them to their faces that you cannot afford to finance their outings, wait until they get home and then write them a letter in which you can tell them in no unmistakable terms that you cannot afford the luxury of entertaining them and that, in addition to the expense they put you to, they interfere with your work and imperil your job, and that they will have to find another stopping place when they come to the city.

Too Many Beans

Lots of other people are also afflicted with grafting relatives, and a number of women have written me how they solved this problem. One woman said that she lved in the country and that every Sunday a horde of her and her husband's relatives not only drove out but brought their friends along, for a good dinner of fresh vegetables and country chicken. She stopped them by the simple expedient of serving beans. Just beans. Nothing but beans. She filled them so full of beans that they quit coming.

Another woman, faced with the same situation, stuck up sgns all over the house reading: "Dinner $2." And when her uninvited guests arrived she told them how nice it was that they were her first customers. That was that and the last of them.

When we let ourselves be imposed upon we have no one but ourselves to blame. If we had the backbone of a fishing worm we wouldn't stand for it.

◇ ◇ ◇

13 Years Too Late

DEAR DOROTHY DIX—I am the mother of a 13-year-old girl who is pretty, attractive, whom we dress beautifully and whom we have given every advantage she could ask. But she is practically impossible to live with. She is rebellious, unruly, high-tempered, has even struck me, and says the most terrible things to her father. We have tried everything we can think of in the way of persuasion, indulgences and denying her things she wants, but nothing does any good. She defies us. What can we do?

TROUBLED MOTHER.

◇ ◇ ◇

ANSWER—You are just thirteen years too late in asking that question. You have evidently spoiled the girl rotten and now you are reaping what you have sown.

The best thing you can do now for her is to send her off to a boarding school. She will be ashamed to act among strangers as she does at home, and when she is away from you perhaps she will begin to appreciate your love and kindness to her.

Released by The Bell Syndicate, Inc.

Needlecraft Pattern

EXCLUSIVE DESIGN

You'll be as proud as this pup looks, when you've made this quilt. It's fun to us different scraps for the bows after Fido himself is appliqued on. Pattern 347 contains a diagram of block; accurate pattern pieces; directions for quilt; diagram of quilt; yardages.

Pattern number ....

Size ....

My Name ....

....

Address ....

I enclosed 20c for postage

THE STARS SAY . . . .

By GENEVIEVE KEMBLE

For Wednesday, June 17

An exceptionally eventful and progresive day, with many surprises and sudden developments, is read There may be strange, novel and from interesting planetary aspects, dramatic turns, and while momentarily breathtaking in the long run they combine to make for enduring, stable and well-organized good fortunes, with increased possessions, and enhanced credit and popularity. For such solid achievements it would be well not to be carried off a firm and conservative foundation.

Those whose birthday it is may prepare for an exceedingly lively, eventful and colorful if not hectic year. Much of a strange, unpredictable and dramatic nature may develop, with sudden situations or opportunities arising which may be momentarily thrilling and enticing yet in the long run make for enduring and solid success and good fortune. The danger is in being carried to extremes of excitements, extravagance or cupidity.

A child born on this day should have much initiative, courage, audacity and ingenuity, which should bring surprising success, but a proclivity to take long chances.

LONDON—(CP) — Wing Cmdr. E. H. Fielden, the King's personal pilot, "Captain of the King's Flight,' is commanding officer of a bomber command operational station.

Wilson-Smith Nuptials At Port Hope

A very pretty wedding was solemnized in St. Mark's Church, Port Hope, Wednesday afternoon, June 10, at three o'clock, when Mildred Viola, younger daughter of Mr. and Mrs. Clarence Smith Port Hope, became the bride of John Wilson, younger son of Mrs. Melville Wilson and the late Mr. Wilson of Bewdley.

Given in marriage by her father, the bride was charming in her floor-length wedding gown of white marquisette over white satin. The finger-tip veil had a halo headdress, and she carried a bouquet of roses and carnations with orange blosoms.

The bride was attended by Miss Dorothy Scott, who wore a pale blue marquisette over satin gown and carried bouquet of mums.

Hilton Morton of Bewdley was the groom's attendant.

The marriage ceremony was performed by Rev. T. Crosthwaite, before the altar banked with the season's flowers, and the ushers were Melville Smith, brother of the bride, and Earl Wilson, the groom's brother.

Later, a reception to thirty-five guests was held at Seaton Hall, where the bride's mother received wearing a gown of queen's blue sheer and a corsage of sweet-peas She was assisted by the groom's mother in a navy sheer, wearing a similar corsage.

Amid a shower of good wishes the happy young couple left on a honeymoon, to eastern points. The bride's travelling costume was a violet figured silk with white accessories.

On their return Mr. and Mrs. Wilson will reside on the groom's farm near Bewdley.

Keene

Mr. and Mrs. F. Moffat and children of Ottawa were week-end guests of Mrs. J. Nelson.

Miss Kathleen Walsh, Reg. N., of Cleveland, Ohio, is home for two weeks' vacation.

Mr. L. Fraser of Hamilton spent the week-end at his home here.

The many friends of Mrs. Andrew Shearer will be sorry to hear she is in St. Michael's Hospital, Toronto, where she underwent a serious operation.

Mrs. Harold Elmhirst was hostess to the Tillicum Class Thursday night. Mrs. E. Givens (Dorothea Edwards) and Mrs. E. Burns (Hazel Frances), newlyweds, were presented with lovely vases.

Mrs. J. Cameron and Mrs. W. Ward of Toronto are holidaying in Keene.

Mrs. E. Hanrahan and family of Montreal are holidaying at their summer home.

WAINSFORD, England—(CP).— In the rat catching campaign in Wainsford district nearly 22,000 rats were killed and bounties to villagers amounted to more than $800.

Work On Quilts At Kinettes' Final Meeting

The regular meeting of the Peterborough Kinettes was held on Monday evening at the home of Mrs. R. L. Shill with Mrs. Maurice Holt presiding.

After a short business session the third quilt was completed, with Mrs. W. E. Fanning in charge. As a matter of interest, a letter from Mrs. Mary G. Hall, war convener of the Municipal Chapter, I.O.D.E., Toronto, concerning the second quilt sent by the Kinettes. This quilt has been included in the "Samples" that are being sent to the National meeting in Montreal. Mrs. Hall said the quilt was a work of art and beautifully warm.

The quilts are made from old socks and sweaters, and last evening enough squares were brought in to finish the fourth quilt and to start work on the fifth.

Meetings will not be held during the summer but work on the quilts will be continued and the milk bottles for "Milk for Britain" will be collected. The next meeting will be held the third Monday in September at the home of Mrs. Ken Smylie, 708 Bethune street.

Rotary to Play

(Continued from Page 2)

sent time that it should be considered a real triumph if any international delegates should reach Canada, he said.

Good Fellowship.

"Rotarianism the world over has one outstanding characteristic," he said, "and that is a peculiar bond of unity and good fellowship. I urge that new and younger members get into Rotary work immediately because it is a great help in expressing ideas of service, wherever you go."

He explained that unity is found everywhere and that it has become the keynote of business, clubs and the totalitarian and democratic countries which are fighting this war, and that great strides have been made in religious unity. In this connection he told of a large meeting held recently in San Francisco where representatives of the Roman Catholic, Jewish and Protestant faiths met to discuss common ideas for the future action of the churches.

"Rotarianism and united service are synonymous terms. The name Rotarian means that in the case of business, sickness or the needy, that a sincere effort will be made by Rotarians to be kind to each other and those on the outside."

A description of the work of the Singapore Rotary Club, which was extremely cosmopolitan, was described, along with that of some of the American clubs from Alaska to Denver. He told of the experience of one Salvation Army man with the work of the Shanghai Club, where after the Japanese took over the city, on a cold night hundreds were frozen and there were 67,000 beggars to be washed, clothed and fed. The Shanghai Council helped, and the Rotarians contributed a great deal to this work.

For the Future.

"When Churchill and Roosevelt met on the high seas a few months ago they were legislating not just for to-day but for the future, and Rotary Clubs the world over will have the opportunity to make an outstanding contribution to a better world," he said. He recalled to his audience a vivid sight he had seen of three high peaks in Switzerland and how he was of the opinion that it was the lower peaks which helped hold up the higher ones. "Service clubs to-day are the lower mountains holding up the three peaks, the Army, the Navy, and the Air Force," Commissioner Orames concluded.

The vote of thanks for the club was moved by George Roper.

Rev. Dr. A. T. Barr of St. John's, Newfoundland, formerly of Peterborough, was a guest of the club and spoke a few words concerning the country of Newfoundland itself and of his work among the troops stationed there. He paid very high praise to the members of the armed forces and said they were the strong wall between freedom for Canada and tyranny.

Undies not changed every day Are a frightful give-away

Join the LUX DAILY DIPPERS

Smart frocks will get you nowhere if the undies beneath betray you with "undie odor." Don't risk it! Never wear the same undies two days running or, sure as fate, they'll give away the fact you aren't very dainty.

Stay popular! Join the Lux Daily Dippers and dip your undies every night. Lux whisks away odor, keeps undies dainty as new—keeps charm safe. So start tonight!

TONIGHT— dip your undies in— LUX

A LEVER PRODUCT

Relieves MONTHLY FEMALE PAIN

Women who suffer pain of irregular periods with cranky nervousness—due to monthly functional disturbances—should find Lydia E. Pinkham's Vegetable Compound Tablets (with added iron) very effective to relieve such distress. Pinkham's Tablets made especially for women help build up resistance against such annoying symptoms. Follow label directions. Made in Canada.

WHAT'S IN A NAME?

ONE CUP SHOWS YOU!

At your grocer's in 7- and 12-oz. packages—also in improved FILTER tea balls.

JAKE BARKS BUT HE DOESN'T BITE!

1. Jake's not so fierce after all. "Lad," he barked at me, "where's your ambition? 'Tain't in nature for a young fella to be as dopey as you've been lately. It's nothing but internal sluggishness. Help prevent it by eating POST'S Bran Flakes—the cereal with three big benefits."

2. He hauled me into the grocer's. "Eat these Post's Bran Flakes every day," he growled, "and mind you ask for them by name—it's POST'S. They contain just enough bran to be mildly laxative, useful amounts of iron and phosphorus and a flavor you can't beat."

3. I wouldn't for the world miss my Post's Bran Flakes now. They're a grand tasting cereal. Good in bran muffins, too. Only yesterday Jake said to me, "You're pretty spry these days, young fella, but remember to stick regularly to your POST'S Bran Flakes."

POST'S BRAN FLAKES give you three important benefits:

1. A natural regulator that helps prevent constipation due to lack of bulk in the diet.
2. Useful quantities of iron for the blood and phosphorus for the bones and teeth.
3. Crisp, golden flakes—full of delicious, taste-tempting flavor and so good for you, too.

Ready to eat—a boon to "early-bird" war workers!

POST'S Brand BRAN FLAKES WITH OTHER PARTS OF WHEAT

FOR DELICIOUS BRAN MUFFINS FOLLOW THE RECIPE ON THE PACKAGE —BUY THE GIANT ECONOMY SIZE

BRINTON GIRLS RALLY IN SEVENTH TO WHIP THE WESTCLOX CLUB

"Doc" Cramer Joins 2,000 Hit Club

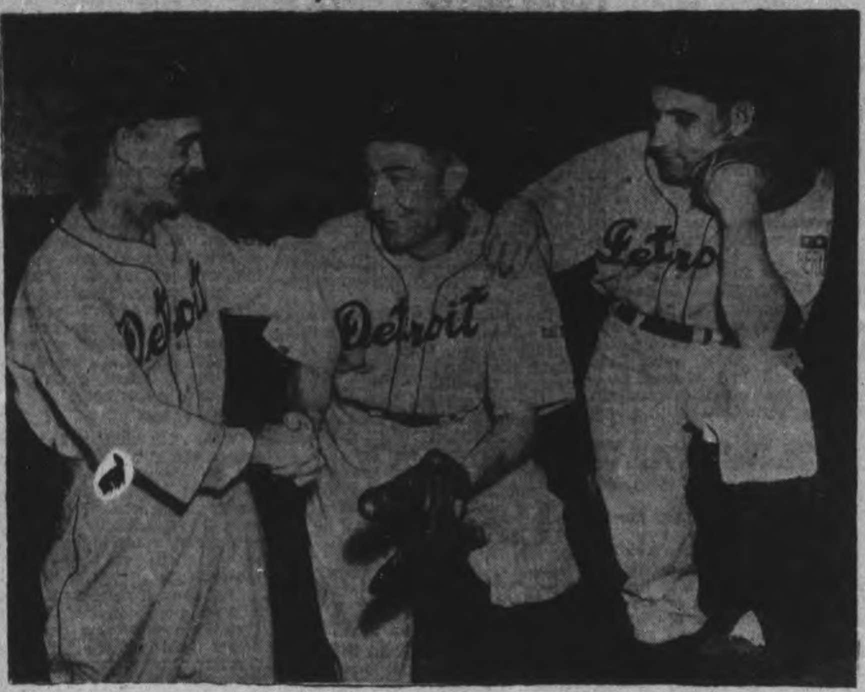

Roger (Doc) Cramer, Detroit outfielder, is congratulated by Del Baker, LEFT, Detroit manager, after Cramer had connected for the 2,000th hit of his major league career during the New York-Detroit game at the Yankee stadium. Looking on is Charlie Gehringer, Tiger coach, who is also a member of the exclusive 2,000-hit club. Cramer, a 14-year veteran of the American League, also got his 2,001 as the Tigers topped the Yankees in 11 innings, 4 to 1.

Ten to Ace Back In Shape Again

TORONTO, June 16.—Ten to Ace, King's Plate and Prince of Wales Handicap winner, was taken down with a slight attack of car fever on his way to Winnipeg recently.

Rumors were current around Dufferin yesterday that the son of Stand Pat and Royalite was seriously ill. Harry Giddings, owner of the crack 3-year-old was contacted at Oakville before he left last night for Winnipeg. He said he had received word from R. J. Speers of Whittier Park race track that the cold had responded to treatment and was ready for training for the Canadian Derby to be run at Winnipeg.

Ten to Ace was found to be suffering from liver trouble after his last race at Thorncliffe. Dr. J. H. B. Black treated the horse, and he was fully recovered when he was shipped West. Owner Giddings intends putting Ten to Ace down to serious training just as soon as he arrives at Winnipeg. The course the Derby is to be run over is a three-quarter mile track. Jockey Charley Smith will work Ten to Ace in all his trials prior to the big race.

An effort was made to have Ten to Ace enter in the Belmont Stakes. A New York publication remarks that Giddings ignored the nomination blank and also checked back to note the Canadian-bred has not been nominated for race to be run at Saratoga. "We are doing all right here," said Giddings when asked about shipping to the United States.

Sport Snapshots Across Canada

By SCOTT YOUNG
Canadian Press Staff Writer

TORONTO, June 16. — (CP).—The search for youth in bigtime baseball has been part of the regular program for years, but in strictly a leisurely fashion....Now the boys really mean it....Pittsburg Pirates opened a five-day baseball school in Toronto to-day and its bosses hope to come out of it with something more than sunburn....Several good baseballers have come out of Ontario and there may be a few more knicking around the corner lots.

Most prominent Ontario grads in the majors are Jeff Heath of Fort William (Cleveland), Phil Marchildon of Penetanguishene and Dick Fowler of Toronto (Athletics) and Lefty Judd of Ingersoll (Boston) ....Fred (King) Lear and Bob Rice, head of the Pittsburg farm system will run the school and hope to plug some of the gaps caused by enlistments and the draft.

Paddock Patter

There's at least one race follower in the country who isn't impressed by Harry Giddings' great Ten to Ace....He's Arlin Bassett, jockey for the Hollywood stable in Winnipeg, who mused thusly on looking at the Ace: "Well, maybe he's pretty fast, but we got one faster—Son of War. He ran six furlongs in 1.10"....Aside to the Ace's groom ...."I'll bet him against yours." They may never meet, because Son of War isn't eligible for the Canadian Derby, the Ace's business in Winnipeg.

Incidentally:

A few days ago Les (Brooklyn Dodgers) Webber and Lefty (Pittsburg Pirates) Wilkie were opposing pitchers....Both once played in the Vancouver City League, Webber for Arnold and Quigley and Wilkie for Arrows....Neither showed enough stuff for Vancouver's Western International League Capilanos to tie a string....Webber stuck out only about five weeks with the amateur outfit and Wilkie was an in-and-outer.

Jack Carrigan, who umpired occasionally in the Northern League during recent years, worked a game in Halifax a few days ago....He's a stoker in the navy now....Shareholders of the Portage La Prairie junior hockey club estimate the Memorial Cup cost $8,653....It's one of the cheapest of the major championships, the Grey and Allan Cups coming much higher....Harness racing is booming on the prairies in the smaller centres....Moose Jaw, Brandon, Portage La Prairie and a host of other western towns expect a sharp increase in attendances and interest this year.. It's a great sport. One of the most exciting and its exponents are more intriguing (in a gentle sort of way) than the men who boss the greater running race industry

What a Life!

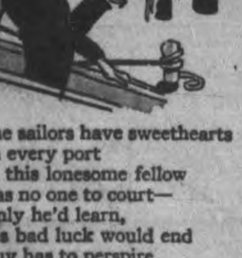

Some sailors have sweethearts
in every port
But this lonesome fellow
has no one to court—
If only he'd learn,
his bad luck would end
A guy has to perspire,
but need never offend.

Bath tonight with LIFEBUOY
The ONE soap especially made to prevent "B.O." (Body Odor)

Sports Spice

By HUGH FULLERTON
Associated Press Sports Writer

NEW YORK, June 16. —(AP)—Canadian-American league ball clubs complain that when they play in Canada they have to use balls made in the Dominion, which aren't nearly as lively as the home brand.

On the right track.

A visitor at a Portland, Ore., greyhound track the other night stepped up to a guard to ask advice ....He was just back from a construction job at Pearl Harbour and had a large wad of cash hidden in his shoe....What would the guard suggest doing with the dough?....Without hesitation, the guard led the way to a window—not the one where mutuel tickets were sold—and suggested "put your dough into a war bond, mister, and your worries are over."....That's just what the spectator did.

Sportmention.

Hom Phillips, the sensational Berea, O., gridder who had 42 college officers has decided to enroll at Ohio State for the summer term, beginning next week. He won't be eligible for football until 1943 .... Dick Sisler, who was only a year old when his dad, George, edged out Ty Cobb for the American League batting title with a record .4198 in 1922, is hitting around .400 for the Asheville, N.C., tourists.... And he wishes fans would stop comparing him with his pop as a hitter and first baseman.

Service Dept.

Moran Morris, former Oklahoma golden gloves boxer who left Southeastern (Okla). State College to join the R. C. A. F., has been listed as missing in action in the mass raid on Cologne....When Lieut. Mickey Cochrane's great lakes naval training station ball team visited Owensboro, Ky., to play Fort Knox, one of Mickey's first acts was to visit an Owensboro mother who has four sons in service.

Cleaning the cuff.

A Chicago paper reports that the largest crowd in tennis history — estimated at 52,237—saw a match on last week's Illinois State tournament. The stands held 138 and the rest were passengers on elevated trains passing the court.

Cubs Defeat Sacred Heart 11-7

Cubs defeated Sacred Heart 11 to 7 in a Catholic League game at Memoria Park, Monday night. It was the fifth win in eleven starts for the East City club who are starting to show the form which enabled them to carry off the laurels last year.

This was the second loss in six games for Sacred Heart who are always a tough team to beat.

The winners were playing practically air-tight ball with the exception of a couple of innings, they were only scored on in two innings, the first and the fourth.

Reynolds, doing the pitching chores for the Sacred Heart was clipped for eleven hits, walked one and struck out three.

Hickey on the mound for Cubs held the Sacred Heart to eight hits and issued two free tickets.

The battle was close enough until the sixth when the Cubs clinched the argument by sending five runs across the plate.

Catches by Brady and Garvey were features. Brady went far to gather in a foul and Garvey ran out into centre field to take a fly over his right shoulder on the run, after juggling it a few times. Heffernan also shone with some nice fly catching.

Cubs—J. O'Toole 1b, Heffernan cf, Garvey ss, Brady 3b, O'Donaghue rf, Caccavella 2b, O'Toole c, Driscoll lf, Sullivan lf, Hickey, p.

Sacred Heart—Courneya 3b, Heffernan c, Fleming ss, Bailey 1b, Reynolds p, Hughes 2b, Whalen rf, Guerin cf, Sullivan lf.

Umpires—E. Wolfe and Deannard

Yanks Are Victors Over The Dodgers

Yesterday afternoon the Yanks took the Dodgers to camp in St. Peter's Softball League and gave them a 15 to 10 lacing, thus earning for themselves shield-shaped crests of their school colors of maroon and gold. These crests will indicate them as champions in the intermediate section of St. Peter's High School softball league for 1942.

Last Friday the Dodgers defeated the Yanks by 11 to 9 and were favored to take them again in the third game of their two of three series, the latter having taken the first game o. the [illegible].

There are some fine players in this league and they all take a deep interest in the game, sort of following an old rule "work while you work, play while you play, etc."

A good pair of batteries are Mickey Connelly, catching and Fred Sullivan pitching for the losers and Clark Ferren catching with his assistant Frank Murphy on the mound for the winners. Some of the infielders should receive credit for their fine work, such as John McIsaac, Paul Strano, Bill Doris and a few others.

The boys play a good brand of ball and are always on their toes, especially when the umpire makes a raw decision.

Yanks	3	1	1	5	1	1	3	—15
Dodgers	2	2	1	1	3	0	1	—10

After a Balloon

VANCOUVER, June 16. —(CP) — The Vancouver local police have been asked by United States naval authorities to be on the lookout for a barrage ballon which broke from its mooring in Washington State trailing its cable and was last reported drifting in a northeasterly direction.

ARTISTS CHOP WOOD

DITCHLING, England—(CP). — Residents of this small village near Brighton where many famous artists live, including Sir Frank Brangwyn of the Royal Academy, fell old trees, saw them into logs and store them in convenient dumps for next winter's supply.

SPORTS – DAY BY DAY

By FRED D. CRAIG

The attraction in the Men's Softball League at Riverside Park tonight will be a battle between the Military Training Centre and the Plazas. It should be a honey. Both clubs want a win. The Plazas need one to shake off the Luckies and go out in front of the loop race again and the Soldiers require one to climb up the ladder a bit. The boys from the Training Centre have lost three games and they figure it is about time they pulled up their puttees and started in to win the odd ball game. Reports from the big camp at the foot of George street say that a couple of likely looking prospects blew in in the last draft which means a few new faces on the lineup tonight. The chances are that Lefty Ken Fleming will do the tossing for Soldiers with Irish Barnes handling the receiving while either Dave Wilson or Tom Parsons will heave them in for the Plazas and Eddie Starr will be behind the bat. The game will get under way at 7 o'clock sharp.

* * * * * *

In a week the Luckies have climbed from the cellar position in the City Softball League to a tie for first place with Plazas and that is a record on which the newcomers to the loop deserve all kinds of credit. In winning three games in a row and all by the narrow margin of one run Luckies have shown steadiness and strong defensive ability and if they keep up that kind of ball they are most certainly a potent threat for league honors. The Griffin team had a battle on its hands last night when they just nosed out the battling Juveniles by pushing over a run in the ninth inning to win 7 to 6. The kids got good pitching from Bob Crowe and put up a valiant battle to break into the win column and they might have pulled off the trick if their own unsteadiness in the field had not robbed them of their chances. They drove Frank McCormick out of the pitching box when they came from behind to take the lead in the fifth and it was fortunate for the Luckies that Bill Lewis who was the fireman for the evening stopped the Juveniles' attack cold and in addition led the winners' attack with a triple, double and two singles, his fourth hit driving home the winning run. It was a good ball game and running catches in the outfield by Joe Stewart, Jack Carpenter and Bill Greatrix were gems.

* * * * * *

Brintons girls team sprang a surprise on the Westclox girls in a league fixture at the Bowl last night, coming from behind with a six run rally in the eighth to beat the champs 11 to 9 and send Big Bens down into the cellar. There were few fans who saw the Brintons go down to defeat at the hands of the Porcelain team last week who figured that they would have a chance to beat the Westclockers and when the latter opened up a lead in the first inning and kept in front all the way until that disastrous eighth it looked as if the wise birds were right in predicting a Westclox win. But Brintons finally got rolling and that six-run rally in the last of the eighth knocked the losers right into the cellar. It was the best game of the current season and a big crowd of fans rooted lustily as the Carpet-makers came up from behind to take the decision. The next game in the Girls' loop will be played at the Bowl on Thursday night with Brintons and C.G.E. as the opposing teams.

* * * * * *

The Men's City Softball League has decided to do its part in making Military Bat and Ball week a success by setting apart Friday night's game, one of the ace attractions of the season, a battle between the rivals, Royals and Plazas, as a benefit for the fund to supply softball equipment for Canada's armed forces. This move is in reply to a request from the Ontario Amateur Softball Association for assistance for this most worthy cause and the City League executive has decided to make the affair worth while by designating one of the best games in the schedule for the purpose of helping the fund. Draw prizes of a Kenwood blanket and a Brinton rug will be offered as a special attraction and in view of that fact and also because the Royals and Plazas promise to stage one of the best battles of the season there should be a record crowd at Riverside Park Friday night.

* * * * * *

Soccer players in Peterborough who would welcome a chance to assist the British War Victims' Fund by playing a benefit game against the Royal Air Force eleven from Picton are asked to telephone in their names to Gordon Monkman at Whitaker's as soon as possible this week. The Royal Air Force men want to stage a game here early in the fall and devote all the proceeds to the War Victims' Fund and it is desired to pick up a Peterborough eleven strong enough to give the powerful Flyers from overseas a real argument. While no soccer is being played here this season some of the old players are still within the limits and it is felt that among the many newcomers to the city there may be some good players. The reason that the matter is being brought up now and local players who are willing to help are being asked to register is that the Peterborough-Whitaker cricket club will play the Picton R.A.F. this Saturday and it is hoped during the visit to make plans for the football benefit.

* * * * * *

George Campbell of the Oshawa Times-Gazette in a battle with Ken Colling over strikeout records in the Central League recalls a game that was always a headache to the Petes. Here is what he says about it: "Ken Colling had better check his figures. The other day he was looking up some C.O.B.L. history and came up with the fact that Freddy Goyer holds the strikeout record for the C.O.B.L., fanning 19 one afternoon in Port Hope, 1920. Williams is next in line with 18, against Oshawa in 1923. For Mr. Colling's benefit, we'd like to remind him that when Oshawa played their first "home" game of the season, May 24 or thereabouts, in 1936, a fellow named 'Jake' Biddle, pitching his first game in the C.O.B.L., chalked up a 17-0 shutout against Peterborough. He fanned 19 batters and registered a no-hit, no-run game while doing it. Not a single Peterborough batter reached second base. Incidentally, we believe that Al Heckman's no-hit, no-run game against Oshawa, back about twenty years ago, is the only other no-hitter in C.O.B.L. history. However, we might be wrong in that, but friend Colling, the old C.O.B.L. historian, should remember Biddle's effort in 1936 without much trouble."

* * * * * *

There were only two games in the big leagues yesterday and both were in the National. A feature was the defeat of the Brooklyn Dodgers by the Chicago Cubs who took the Bums apart in front of a Flatbush crowd and won as they pleased by 6 to 0. Claude Passeau, only pitcher in either loop to attain double figures in the win column so far this season, only allowed five scattered hits while the Cubs collected 13 off Head, Allen and French, all of whom were called on by the Dodgers. Jimmy Foxx's big bat had a share in the win. In the other National League game New York Giants secured an even break in the series with Pittsburg by beating the Pirates 6 to 2. Hal Schumacher held the Corsairs well under control with a neat seven-hit effort while the Giants led by Rookie Babe Barna who had a double, triple and home run gave Butcher and Heintzelman a combing. Mel Ott had his eighth homer of the season to help things along.

* * * * * *

Sporting Chili Con Carne: Toronto's home winning streak was shattered last night when Jersey City walloped the faltering Leafs 9 to 5, hammering five Toronto pitchers....Claude Passeau of the Chicago Cubs is the first pitcher in either league to win ten games this season. The Chicago right-hander has scored victories in his last eight starts....Mick Magee played for Hamilton last night as the Tigers were beaten at home 11 to 6 by the Mimico-Brampton combines....Red Creighton starred last night when the Etobicoke Indians defeated Owen Sound 11 to 8. The Globe and Mail report refers to "the spectacular goal-tending of Red Creighton." Jerry and Em Creighton also played for the Indians....The debut of the City Softball League at Riverside Park last night was a success. The outfielders had lots of room to roam and some spectacular catches were made by the gardeners with a grab by Joe Stewart on the dead run to rob Fred Garvey of a hit being the outstanding feature....Soldiers are playing two games in a row. They meet Plazas tonight and go right back at the Juveniles Wednesday night....Russell Johnston, pitching for Hamilton Pee Gees against the Navy team struck out 18 batters and allowed only three hits as Hamilton won 4 to 1....Quite a pitcher is Mister Johnston...

Luckies Squeeze Out Win In Ninth Inning

Bunching three hits with one out in the ninth inning, Luckies chased over the winning run in Monday night's City league game at Riverside Park to take the decision over Juvenile 7 to 6 and move up into a tie for first place with Plazas.

It was the third win in succession for Manager Griffin's club and incidently their third in a row by a one-run margin.

It was a real battle and Luckies had to fight all the way to hold off the Juveniles who after a bad start that saw them down 4 to 1 at the end of the first roared back with five in the fifth to take the lead and Luckies just managed to head them at the wire.

Hero for the winners was Lefty Bill Lewis who went in the fifth after McCormick had been driven out of the game and held the youngsters for the balance of the game while he came through with four hits, the last of which drove in the winning tally in the final frame.

In the four and a third innings he worked Lewis allowed only two hits.

McCormick who started for the winners got along nicely until the fifth when he ran into grief.

It was a tough game for Bob Crowe to lose. The Juvenile pitcher held the Luckies to nine hits and would probably have taken the verdict if it had not been for costly fielding misplays by his supporting cast.

There was fine work in the gardens for both teams. Joe Stewart had a gem of a catch when he ran far to his left to garner in a hard hit drive to right centre, Jack Carpenter in centre field for Juveniles sprinted a long way to get under a high one and Bill Greatrix in left tore in fast to make a circus catch of a short fly.

Juveniles took the lead in the first half of the first. Anderson walked to start with and Garvey singled. Crowe tried to sacrifice but bunted a fly to McCormick and Garvey was doubled off first. Leether drove a long double to right, scoring Anderson but White rolled to second.

Luckies came back with 4. Llyost singled to centre and went to third when Carpenter let the ball roll through and then threw low to second. Stewart doubled to centre, A. Caccavella was safe on Detlor's error and Jameson walked to fill the bases. A wild pitch scored Stewart. M. Caccavella struck out but Lewis tripled to left to score A. Caccavella and Jameson. Corrigan struck out and Patterson popped up.

There wa sno further scoring until the fifth when Juveniles had their big inning. Carpenter walked, Detlor singed to left and Anderson moved the pair up with a sacrifice. Garvey singled to left scoring Carpenter. Crowe's double to centre sent Detlor and Anderson in. Leether rolled to short for the second out but White singled to left and McCormick passed both Jones and Greatrix, forcing in Crowe with the tieing run. That was enough for McCormick and he went to left field. Lewis coming in to pitch. The relief pitcher passed Carpenter, forcing in White but got out of the hole by striking out Detlor.

Luckies got one back in the sixth. Lewis opened with a double to left and went to third on a wild pitch. Woodcock struck out. Patterson tapped to Crowe and on the latter's high throw to first Lewis scored and the batter reached second but the next two were easy.

Antoher error caused trouble in the seventh, Stewart rolled to Anderson and went to second on the shortsctop low throw. Caccavella rolled to Jones. Jameson singled to centre to score Stewart with the run that sewed up the ball game. M. Caccavella walked.

Lewis tapped to Jones and was safe when the socond baseman tried to tag Caccavella on the line and missed. Woodcock struck out and Patterson forced Jameson at third.

Juveniles had a chance to take the lead in the first of the ninth when Jones opened with a double to centre and Greatrix scratched a hit to short. Carpenter struck out. Detlor bunted to Lewis and was safe when Jameson dropped the pitcher:'s throw but Jones as out trying to score on the play and Anderson struck out.

Luckies won out in their half. A. Caccavella struck out but Jameson singled to short and M. Caccavella singled over to third, sending Jameson to third. Lewis dropped a short single into left and the ball game was over.

Luckies:— Lloyst 3b, Stewart cf, A. Caccavella 2b, Jameson 1b, M. Caccavella ss, Lewis lf, p; Corrigan rf, Woodcock rf, Patterson c, McCormick p, lf.

Juveniles— Anderson ss, Garvey c, Crowe p, Leether 3b, White rf, Jones 2b, Greatrix lf, Carpenter cf, Detlor 1b.

By innings:

		R.	H.	E.
Luckies	400 001 101—	7	9	2
Juveniles	100 050 000—	6	10	6

Umpires—Dormer and Batley.

Beyond Christmas

WASHINGTON, June 16.—(AP)—The United States war department evidently expects the war to continue beyond Christmas at least, judging from a list of "canned" messages which it has composed for communication between members of the American expeditionary forces and the folks back home. Messages No. 53 on the list of 102 fixed telegrams being distributed to commercial telegraph and cable companies, says: "Happy Christmas and New Year."

Lawn Bowling

By HERB MARTIN

Since our schedule commenced there have been two things that have stood out each night, and last night was no exception. The first one is that there has always been one or two games go into overtime and secondly there is always one or two games that seem to hold the attention of the audience, but strange as it may seem, both of these happen to centre around one the Gimblett-Sackville one. At the outset this game had all the earmarks of a good game, and it turned out just that way. For more than three-quarters of the game the Sackville boys held a slight lead, but were never so far ahead that the lead could not be overtaken. So far so good, but on the seventeenth and the Gimblett quartette helped themselves to a big five to put them up one coming home. Again, so far so good. On the last end Jimmy Price, playing lead for the Gimblett brigade, laid a nice bowl about eight inches from the kitty and there it stayed until Mr Sackville decided it was about time he took things in his own hands and he immediately drew a bowl a little closer, thereby tieing up the old ball game and forcing an extra end. On the extra end Jimmy Price was there with a couple of bowls and it looked all over for Sackville, but Eb. Taylor, playing vice for Sack, had other ideas. He didn't want to be left out of the picture so he promptly drew in a bowl a little closer and now it looked as if the Sackville boys were home free, but Judge S. Smoke, playing vice for G Gimblett, decided it was his turn to be mentioned in the dispatches, so he got steamed up and played a 100 p.c. bowl to touch the kitty and drag it back to within about two feet from the ditch and there it remained, and the game ended one up for Gimblett. It was a dandy game, one the crowd thoroughly enjoyed, and was by far the outstanding game of the evening.

B. Chesler and E. Wall are still running neck and neck for first place. Both won again last night.

Outside the Hendry-Long affair and the Payne-Jeffries game all other games were fairly one-sided. and the results were never in doubt. However, that's the way lawn bowling goes. One night you're a wonder and the next night you wonder what it's all about.

Monday, June 15.

—	S. Thomson
H Outram	N. Killingbeck
Norm Routley	R. J Martin
Nels Routley	C. Williamson
Skip 25	Skip 16
S. Wildman	D. B. Callan.
L Turner	H. Beatty
G. Spencer	J. Baird
C. Renaud	E. Wall
Skip 11	Skip 33
J. B. Clarke	A. Black
L. O'Connor	J. Arnott
H. Coleman	W. Ashby
W. Jeffries	R Payne
Skip 19	Skip 21
J. P. Aiken	L. M. Heath
G. Tremaine	W. Cathcart
E. Coleman	G. Snowden
J. Harrison	T. McMillan
Skip 16	Skip 20
G. Fitzgerald	L. Martin
H. Wilson	J. A. Gibbs
S. Briggs	J. Cullen
R. Hendry	Dr. H. Long
Skip 16	Skip 19
J. McBride	J. F. Reed
M. T. Brown	H. Girven
S. Cann	H. Darling
G. Coleman, Sr.	R. F. Downey
Skip 7	Skip 22
L. Raper	A. Mauder
H. Tudhope	E. Mesley
H. Northrop	G. Soulby
G. Coleman, Jr.	H. Freeman
Skip 12	Skip 21
J. Price	A. H. Mowry
T. Doughty	C. Mowry
Judge S. Smoke	W. E. Taylor
G. Gimblett	E. L. Sackville
Skip 16	Skip 15
F. Dawe	R. Herman
E. Ross	F. Kelsey
J. Detcher	J Moldaver
R. Burns	B. Chesler
Skip 9	Skip 23

Remember When–

By The Canadian Press

Jack Lovelock, slim New Zealander, easily outran Bill Bonthron and Glen Cunningham, United States aces, to win the "mile of the century" race at Princeton seven years ago today. The following year Lovelock won the Olympic 1500-metre title at Berlin.

FIREMEN WANT BRENS

LONDON—(CP).—Major Sir Jocelyn Lucas, M.P., and a part-time fireman, has asked the War Office to consider the arming of certain National Fire Service vehicles with Bren guns to meet low-level machine-gunning and bombing of Civil Defence Workers.

Carpet-Makers Are In Tie With Porcelains

Crashing through with nine runs in the seventh and eighth frames, Brintons came from behind in last night Girls' League game at the Bowl to defeat the Westclockers 11 to 9. It was the best game so far in the girls' loop and a big crowd of fans watched the battle.

As a result of the Brintons' win the Carpet-makers are now tied with Porcelain for second place. C.G.E. are out in front with two victories and no defeats, and the Big Bens are in the cellar with two straight losses and no wins.

Westclox with Marg. Watson pitching steady ball looked like the winners in the early stages. They opened up with a two-run attack in the first inning when Isobel Bullock started with a walk and V. Patterson singled and both eventually crossed the counting station.

Brintons got one back in the third when a pass to H. English was followed by singles by A. Weir and D. Walker to drive the run in. In the fourth Brintons added another counter to sew up the game. Leila Hughes singled with one out and a couple of errors allowed her to register with the run that evened the count.

However, Westclox staged an assault in the fifth that put them three runs in front again. I. Bullock and V. Patterson both singled Eunice Armstrong drove out a double and Marg. Hawthorne singled for the fourth hit in a row and three markers came over.

Eunice Armstrong opened the seventh for Westclock with a single and eventually scored to put the Clockmakers in front 6 to 2, but Brintons snapped back with three in their half. I. Stewart opened with a walk and after D. Smith struck out, H. English doubled and A. M. Batley, A. Weirm, D. Walker and E. Basciano all followed with singles to chase home three runs and bring the score to 6 to 5 before Westclocks could put the blakes on.

The clock-makers staged another rally in the first of the eighth to increase their lead. Four hits by I. Bullock, V. Patterson M. Hawthorne and V. McLean and an error did the trick and Westclock were in front 9 to 5.

Then came the big inning for the Brintons and when the smoke had cleared away they had sent six runners over the counting station and turned a deficit of four runs into a lead of two. Five hits, a double by E. Basciano and singles by A. Weir, Leila Hughes, I. Stewart and D. Smith, a base on balls and three Westclox errors were combined to set up the sextette of runs.

A. Weir did some smart fielding at shortstop for the winners and Doris Walker at second base for the Westclox started with a neat catch that resulted in a double play when a runner was picked off first.

Brintons outhit their opponents 17 to 12 with Catcher Walker leading the winners' attack with three hits in four trips to the plate. Leila Hughes went the route for the Brinton team, allowing twelve hits and V. Patterson getting three of them in four times up.

The teams:

Brintons — M. Batley 1b, A. Weir ss, D. Walker c, E. Basciano rf, N. Smith 2b L. Hughes p, I. Stewart lf, D. Smith 3b, H. English cf.

Westclox — I. Bullock c, V. Patterson ss, E. Armstrong 1b, M. Hawthorne 3b, M. Watson p, B. Rome rf, V. McLean cf, E. Jones lf, D. Walker 2b, A. Patterson lf.

By innings:

Brintons	001 100 36x—	11	17	3
Westclox	200 030 130—	9	12	5

Umpires — Board at the plate, Bennett at the bases.

Thorough Job

CHICAGO June 16.— (AP). — Thieves who invaded the offices of the W. W. Stewart Auto Sales Company took $6 in a cash box; consumed dozen bottles of soft drinks, took the keys for the cars in an adjoining used car lot; stole a second hand car, returned it smashed, and then took a later model which they didn't return.

Complete Auto Service
Motor Repairs,
Body Bumping, Re-Painting
J. J. DUFFUS CO.
Telephone 5757

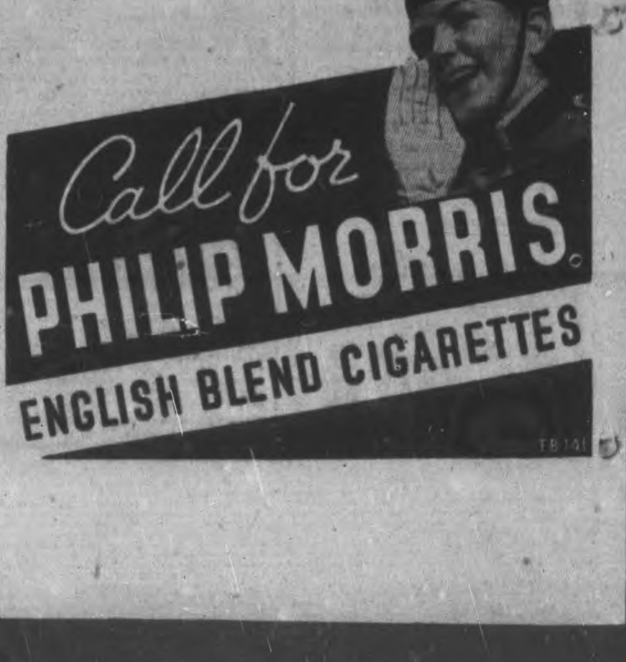

PASSEAU SHELLACS DODGERS 6 TO 0, 1st 10-GAME WINNER OF '42

Schumacher Sets Bucs Down By 6-2 Score

By SID FEDER
Associated Press Sport Writer

The moral of this piece is: Never throw a bean ball at Claude Passeau.

One of those slants tossed by Hugh Casey just about two years ago got Claude so steamed up he's been taking it out on the tne Dodgers ever since, and getting a lot of laughs out of it.

Claude was so peeved that afternoon at Wrigley Field that he started to take on the whole Brooklyn ball club, bare knuckles. He was punched around somewhat by Joe Gallagher, of whom you may have heard. These antics shocked National League President Ford Frick so that he pinned a $75 fine on the Chicago Cubs' ace elbower.

Ever since then, the man from Millsaps—that's no reflection, it's just Claude's College—has been taking that "six bits" out, a la Shylock. In the course of two years, he's knocked off the bums seven times and dropped only two to them.

Right now, he's pretty warm for June, or any other month for that matter. He hasn't been beaten since May 5. So last evening, Manager Jimmy Wilson, his old pal and co-refugee from the Phillies, asked him to go out there against the Brooklyns in a twilight game—the first big league game, incidentally, ever to start in daylight and end under the arcs.

Relations Not Too Close

"Them bums," Passeau shrugged—"Why they're my cousins."

What he did to the league leaders made the relationship seem even closer than that. He served up a five-hitter and he didn't let a Dodger get past second. In fact, only two got a ride as far as that on the line. And with the help of some fair country clouting by Lou Novikoff, Bill Nicholson and James Double-x Foxx he waltzed home with a 6-0 decision.

This was his eighth straight victory and made him the first Big League twirler to hit the 10-game-winner bulls-eye this year.

This win moved the Cubs back up into fifth place in the loop, and dropped the Pittsburg Pirates into sixth, because the Bucs lost the only other game on the big league schedule yesterday. This was a 6-2 setback pinned on them by New York Giants.

The Bucs had the misfortune to run into Prince Hal Schumacher on one of hs better afternoons. When this happens, the best any club can find is a lot of holes in its bats. For seven innings, Prince Hal tossed a two-hitter. Then he eased up, gave a pair of runs in the eighth and coasted home. By this time, Babe (the Bull) Barna and his bat had taken care of things, however. The Bull knocked in three runs during the proceedings, with a homer, triple and double. Mel Ott aso chipped in a four-bagger, his eighth of the year.

The American League's eastern clubs open their western swing today, and the National League's east entertain the folks from the wide open spaces, except that Brooklyn and the Cubs will take the day off to rest up, look over the situation, and count noses.

NEW BISHOP OF NORWICH

NORWICH, England—(CP).— Rt. Rev. Percy Herbert, Bishop of Blackburn, has been nominated as Bishop of Norwich in succession to Rt. Rev. Bertram Pollock, who has retired.

Frankie Masters Visits Radio Station CHEX

Frankie Masters, the famous orchestra leader, dropped into the control room of CHEX, Peterborough, and selected a program of his own recordings, last week. Frankie is seen in the centre of the picture; at his right is Bob Harvie, "Swing Club" announcer, and Jack Davidson, manager of CHEX is at Frankie's left. Seated at the controls is Marvin Stroh.

BASEBALL RECORD

INTERNATIONAL LEAGUE

	Won	Lost	Pct.
Newark	37	19	.661
Jersey City	34	24	.586
Montreal	32	23	.582
Buffalo	27	30	.474
Baltimore	24	28	.462
Toronto	26	31	.456
Syracuse	25	36	.410
Rochester	22	36	.379

Monday Results

Jersey City 9, Toronto 5
Buffalo 6, Baltimore 3
Newark 5, Rochester 4
Syracuse 11-7, Montreal 7-13

AMERICAN LEAGUE

	Won	Lost	Pct.
New York	41	13	.759
Boston	32	23	.582
Cleveland	31	28	.525
Detroit	31	30	.508
St. Louis	28	32	.467
Philadelphia	25	37	.403
Chicago	22	23	.400
Washington	22	36	.379

Monday Results

No games scheduled.

NATIONAL LEAGUE

	Won	Lost	Pct.
Brooklyn	38	16	.704
St. Louis	32	20	.615
Cincinnati	29	27	.518
New York	30	28	.517
Chicago	29	31	.583
Pittsburg	27	30	.474
Boston	27	35	.435
Philadelphia	16	41	.281

Monday Results

New York 6, Pittsburg 2
Chicago 6, Brooklyn 0
Only games scheduled.

AMERICAN ASSOCIATION

	Won.	Lost.	Pct.
Kansas City	34	20	.630
Milwaukee	31	21	.596
Minneapolis	33	27	.550
Indianapolis	28	29	.491
Louisville	28	30	.483
Columbus	24	28	.462
St. Paul	23	34	.404
Toledo	24	36	.400

Monday Results

St. Paul 6, Columbus 3
Minneapolis 3, Toledo 2
Milwaukee 1-9, Indianapolis 0-8
(Only games scheduled.)

Major Baseball League Leaders

By The Associated Press.

NATIONAL LEAGUE.

Battling—Reiser, Brooklyn, .363.
Runs—Ott, New York, 42.
Runs batted in— Mize, New York 45.
Hits—Mize, New York 66.
Doubles—Hack, Chicago 18.
Triples—Slaughter, St. Louis 6.
Home runs—Camilli, Brooklyn and F. McCormick, Cincinnati 9.
Stolen bases—Reiser, Brooklyn, Miller and Fernandez, Boston, and Murtaugh, Philadelphia 8.
Pitching—French, Brooklyn 4-0.

AMERICAN LEAGUE.

Batting—Gordon, New York .386.
Runs—Williams, Boston 55.
Runs batted in—Williams, Boston 63.
Hits—Spence, Washington 78.
Doubles—DiMaggia, Bos., Doerr, Boston, McQuinn, St. Louis, and Kalloway, Chicago 17.
Triples—Spence, Washington and Heath, Cleveland 7.
Home runs—Williams, Boston 15.
Stolen bases—Kuhel, Chicago and Case, Washington 11.
Pitching—Borowy, New York 4-0.

Horsemen Strike Tie Racing Suffolk Downs

By BILL KING
Associated Press Sport Writer

BOSTON, June 16—(AP).—Racing at Suffolk Downs, which provides more than $15,000 daily revenue to the Commonwealth of Massachusetts, was suspended today when a deadlock between the Eastern Racing Association and more than 200 trainers and owners of thoroughbreds stabled at the palatial track forced a cancellation of the 32nd program of its 60-day meeting.

The suspension, the second in the 10-years' history of New England pari-mutuel racing, followed when the striking horseman's demands for an increase in minimum purses from $1,000 to $1,200 were rejected by President Charles F. Adams of the association.

At a meeting last night, according to Charles J. Goldman, a Lynn attorney serving as thel spokesman, more than 200 owners and trainers unanimously agreed to keep their horses idle until they came to an agreement with the track management.

During the meeting, Attorney Goldman said, the striking horsemen were assured of support by the jockeys and grooms now operating at the track. The jockeys, he said, had agreed not to accept any mounts and the grooms promised that they would not lead any horses from the stables to the paddock until a settlement was agreed upon.

Revise 20 P.C. Demand.

The horsemen's first demand was for a flat 20 per cent. increase in all purses but that was revised after Adams replied, "We are now doing all we can afford to do, for we cannot foretell what the future has in store for taxation and for transportation and we could not make promises that we might not be able to keep."

In their initial petition to Adams, the horsemen said that the upkeep of horses had increased far in excess of 30 per cent. and they claimed they were unable to make both ends meet even under the most favorable conditions that they could encounter at Suffolk Downs. They also stressed the fact that the track's handle for the first half of its 1942 meeting totalled $15,005,755, an increase of $1,938,707 over that same period last year.

Adams said Racing Secretary Charles J. McLennan would open his entry box as usual this morning. "If they want to make entries, it will be all right, if not, all right, too," Adams explained. "If the same situation prevails, there will not be any racing tomorrow. We can't race without horses."

Red Wings Drop Tilt To Bears By Close 5 to 4

By the Associated Press.

Rochester Red Wings of the International League have convinced their most ardent followers by now that given the chance they will lose for anybody.

Ray Hayworth, veteran major league catcher, took over management of the club yesterday and the flock promptly lost to Newark 5-4. Hayworth is the third man to boss the Red Wings in less than a month, following Tony Kaufmann and Estel Crabtree in the job.

However, the tail-enders put up a strong fight before bowing in the ninth when Pitcher Tom Byrne of the Bears doubled over third to score Boyd Perry with the winning tally.

Byrne toiled all the way and was touched for nine blows.

Montreal, trying to close the gap and draw abreast the pace-setting Bears, was spilled in the first game of twilight-floodlight bargain bill by Syracuse, 11-7, but came right back to win the second 13-7.

The teams took turns doing the heavy hitting the Chiefs clouting out 14 blows in the first and having a six-run fifth inning while the Royals retaliated with an 18-hit barrage in the second.

Baltimore's crippled Orioles made a contest of their fray with Buffalo until the seventh frame when a five-run splurge sent the Bisons out in front and lifted them into sole possession of fourth place. Less Burge, Montreal first baseman, got two homers to hike his season's total to 16.

Jersey City slammed the offerings of five different Toronto hurlers to chalk up a 9-5 victory and end a 13-game home winning streak for the Leafs.

Nick Strincevich, who started for Toronto, was removed in the first inning after the first four men to face him had hit safely.

The outburst gave Giants three runs, a total the Leafs duplicated in their half of the frame.

Combines Floor Hamilton In 11-6 Battle

HAMILTON, June 16 (Special).—Mimico-Brampton Combines defeated Hamilton 11-6 in the first senior lacrosse game locally of the 1942 season and the invaders, always in front, were full value for their victory. Held to a pair of counters in the opening period, the Combines broke out in a scoring rash to tally seven times while Hamilton countered with four.

The attack of the winners, spearheaded by the Mullis brothers and Hayes, was much too strong for any defense combination and while they beat McVittie with some drives well out they scored the majority of their counters from close in.

Hamilton failed to produce a single forward with a keen eye or a defense that was hard to beat.

The game started out tame enough, but rough play cropped up in the third period, and after a free-for-all and much stick swinging in front of the Combines' net Southwick and Jim Mullis were given major penalties.

Southwick objected to the sentence and went after Referee Peart, but his mates forced him to earth before he reached the whistle-tooter.

The Mullis boys Masters, McPhail and Hayes, looked best for Combines, with Isaacs being most effective for Hamilton.

Hamilton — Goal, McVittie; defense, Southwick and Johnson; rover, Worthy; centre, Isaacs; wings Magee and Jamieson; subs, Meyers, Materson, Love, Smith, White, Sheppard and Menet.

Mimico-Brampton Combines — Goal, Anthony; defense, Vaughan and Hatton; rover, Thompson; centre, Gowland; wings, J. Mullis and Arthurs; subs, Woods, McLean, Masters, McPhail, B. Mullis, Dixon and Hayes.

Officials—Peart and Clark.

Yesterday's Stars

By The Assoiated Press.

Claude Passeau, Cubs—Blanked Dodgers with five hits, 6-0.

Hall Shumacher, Giants—Muffled Pirates with seven hits, 7-2.

DO YOU KNOW YOUR ARMY?

(7) MEDIUM ARTILLERY TRACTOR

This piece of equipment is used both as a medium artillery tractor and for both medium artillery and heavy anti-aircraft. Weighting 4 tons and equipped with four-wheeled drive mechanism, it hauls the respective artillery pieces in the field and seats gun and crew personnel in the body. Pintle hooks are attached to front and rear to facilitate the hauling of the gun. It is extremely powerful: fully stowed it weighs as much as 10 tons and can go anywhere.

Fred (King) Lear Back In Toronto To Hold Five-Day Baseball School

By GORD WALKER.

TORONTO, June 16.—Fred (King) Lear, whose baseball career was cut short by a lame throwing arm, has dedicated the remainder of his active days to making better ball players of any performers who care to seek his beneficial advice.

The man who won a pennant for Toronto Maple Leafs on the final day of the 1918 season, arrived in Toronto late on Sunday night, along with Bob Rice head of the Pittsburg Pirates farm system, to open a five-day baseball school at Maple Leaf Stadium.

Baseball lost a really great player when an arm injury, the result of a twelve-year professional football career, cut down his diamond effectiveness, but the game derived untold benefits from the King's decision to stick with the sport as an instructor.

Lear slugged out a cool .361 average for Toronto in 1918, after five previous minor league campaigns in which he never hit under .350. Chicago Cubs bought him from Bridgeport after the 1917 season, but they optioned him to Toronto when Lear enlisted. The King was on immediate call, but he never was summoned until a week after he had wrapped up the flag for Dan Howley's team.

Arm Halted Career.

Howley, who should know, claimed that baseball never would have heard of any other infielder if Lear hadn't hurt his arm. The latter admits that he had a great arm until something happened during the '18 training campaign. But he could still hit and run the bases as well as any one in the business. He started out as a third sacker with the Leafs that season, finally moved over to second, and wound up at first, where he wouldn't have to throw so much.

The Cubs wanted to send him out to the coast in 1920, but John McGraw wouldn't pass waivers. Lear had beaten McGraw three days in a row as a pinchhitter and the Giants manager didn't want to let him get away. Lear finally hung up his glove for good in 1928.

Ability to diagnose the mechanical ailments of several players soon showed his value to baseball was better applied as a coach and teacher. He took Joe Hauser in hand one year, made a first-sacker of him and Hauser was later sold for enough money "to keep the Minneapolis Club in players for several years."

Oscar Melillo, now coach of Cleveland Indians, was an outfielder at one time. The King put him at second base and Oscar developed into one of the best fielding second sackers in the majors. Jimmy Cooney and Glen Myatt are others who benefitted greatly from Lear's timely hits.

One of Nine Classes.

Right now Lear and Rice are mainly concerned over stocking up the Pittsburg system with youthful prospects. Lear is quick to point out that his school is the only one in existence, in which lectures and instructions are given.

This is the first of nine baseball schools the Pirates will conduct this season—the most extensive search for player-talent the Pittsburg Club has ever instigated. According to Rice, if one player out of fifty shows enough to warrant a professional trial, a school is a success. "Maybe out of all nine schools we'll get one player who'll be worth the expense of them all," Rice said.

The school opened at 10 o'clock this morning, with the first hour devoted to a lecture.

Hagen Just Lacks Bobby Jones For Ryder Test

DETROIT, June 16 —(AP)—If he can get Capt. Bobby Jones of the Army Air Corps on his side, Walter Hagen is convinced he has the combination to beat the American Ryder Cup team.

Hagen, deserting his captaincy of the American Cuppers for the first time to pick an array of challengers for matches here July 18 and 19, said today he would ask Jones this week at Chicago, where they will meet in the Hale America championship.

Hagen intends to take active part this year in the matches, which have produced $30,000 for the Red Cross and United Service organizations the last two years. Hagen's Cuppers defeated Gene Sarazen's challengers, 7 to 5, in 1940 but last year Jones, beating Henry Picard in singles competition, led the challengers to a reversal of the margin.

Hagen invited 11 others headed by Lawson Little and Picard, to join his squad. Others are Sam Byrd, Ed Dudley, Harry Cooper, Jimmy Thompson, Al Watrous; two sensational youngsters, Melvin (Chick) Harbert and Chandler Harper, and Cpls. Jim Turnesa and Ed (Porky) Oliver.

SPECIAL Tonight Ladies 25c Gents 45c
OZZIE WILLIAMS
And Your Favorite Music
EVERY NIGHT
DANCE
SUMMER GARDENS
PETERBOROUGH

CO-OP DANCE
—AT—
CHEMONG PARK
TO-NIGHT
9 p.m. E.D.T.
Music By
GALLOWAY'S ORCHESTRA
Admission
Gentlemen 40c - Ladies 25c

One-Armed, He Hurls No Hitter

MIKE AT BAT AND ON THE MOUND

Proving that "where there's a will, there's a way," Mike Marcin, 22-year-old one-armed Cleveland youth, is making a name for himself on the baseball diamond as a softball pitcher. Mike, who lost his arm when a child, recently hurled a no-hit game for the Cleveland Towmotor team as his club whipped another 17-0 in a Muny Industrial League game. To prove his ability, Mike socked out a homer, two singles and drew a walk in four trips to the plate. Mike is shown ABOVE on the mound and at bat.

UPTOWN SILK SHOPPE
WED. A.M. SPECIALS
Dress Lengths AND Odds and Ends
Including skirts, slacks, housecoats, sweaters and blouses, slightly soiled.
Reg. Value to 3.00 1.50
WHITE COTTON MESH GLOVES Per Pair 10c
49c COUNTER
Odds and Ends, Remnants, Slacks, Slips, Bloomers, Cullotes, etc.
UPTOWN SILK SHOPPE
404 GEORGE PHONE 3619

MOVIE TIME TABLE

Capitol—"The Male Animal", 1.40, 3.35, 5.25, 7.10, 9.40.

Regent—"Ride 'Em Cowbody", 1.55, 3.55, 5.50, 7.55, 9.50.

Centre — "Suspicion", 1.25, 4.10, 6.50, 9.50; "The Fargo Kid", 3.00, 5.50, 8.40.

CHEX Radio Broadcast

1430 ON YOUR DIAL

TUESDAY, JUNE 16

6.00—C.P. News
6.10—Ivoriettes
6.15—Old Timers
6.30—Laugh Parade
6.45—Songs by Victor Cremasco
7.00—C.P. News
7.07—Sportscast
7.15—Songs of the West
7.30—Secret Service Scouts
7.45—Vocal Varieties
8.00—C.P. News
8.05—Number Please
8.15—Highlands of Haliburton
8.30—Miner's Bay Lodge
8.45—Sincerely Yours
9.00—The Farmer Asks A Question
9.30—"Cheers From the Camps"
10.30—Make Believe Ballroom
11.00—C.P. News
11.10—Organettes
11.15—God Save The King

WEDNESDAY, JUNE 17

7.30—O Canada
7.35—Farm Fair
7.45—Morning Cheer
8.00—Canadian Press News
8.10—Your Hit of the Day
8.15—Toast and Coffee
8.45—Morning Devotions
9.00—Canadian Press News
9.05—Tops in Pops
9.30—Here Comes the Band
9.45—Master Singers
10.00—C.P. News
10.05—Accordiana
10.15—Petite Musicale
10.30—Stars Over Hollywood
10.45—Coming Events
11.00—C.P. News
11.05—Organettes
11.15—Port Hope Salute
11.45—Parade of Bands
12.00—News of Hollywood
12.15—Musical Sketches
12.30—News
12.40—Rhythm Roundup
12.45—Farm Folks Hour
1.00—C.P. News
1.05—Farm Folks Hour
1.30—Song Shop
1.45—Talking Drums
2.00—C.P. News
2.05—Make Believe Ballroom
2.30—Presenting
3.00—Canadian Press News
3.05—Melody Matinee
3.30—Sincerely Yours
3.45—Irene Quinlan, Piano
4.00—Canadian Press News
4.05—Melodies in Varied Moods
4.15—Construction Criticism Club.
4.30—Fourteen-Thirty Club
5.00—Canadian Press News
5.05—Lindsay Salute
5.45—Melody Parade

HENRY FONDA OLIVIA DeHAVILLAND JOAN LESLIE
THE MALE ANIMAL

— JACK CARSON · EUGENE PALLETTE
HERBERT ANDERSON [illegible] ELLIOTT NUGENT
Extra
Color Cartoon
"Horton Hatches An Egg"
and Latest News Events!
Today
CAPITOL

THESE TWO GREAT STARS united by the master-director of suspenseful romance!

CARY GRANT
JOAN FONTAINE
IN Suspicion
with
SIR CEDRIC HARDWICKE
NIGEL BRUCE · DAME MAY WHITTY
RKO RADIO Directed by ALFRED HITCHCOCK
AND FEATURE NO. 2
TIM HOLT in "The Fargo Kid"
PLUS! LATEST NEWS EVENTS
CENTRE TO-DAY AND WEDNESDAY

Regent
TO-DAY - WED. - THURS.
Attend Matinees
If Possible—Daily 1.30
YOUR FAVORITES AT THEIR BEST
Bud ABBOTT and Lou COSTELLO in
Ride 'em Cowboy

DICK FORAN ANNE GWYNNE
JOHNNY MACK BROWN
The MERRY MACS ELLA FITZGERALD
THE HI-HATTERS THE BUCKAROO BAND
RANGER CHORUS of 40
PLUS! CARTOON, "PANTRY PANIC" in Color —Also "SKYLINE SERENADE" AND THE LATEST NEWS

Salvage Drive Nets $13.35 For Fenella W.I.

FENELLA, June 15.— (ENS).—Mrs Maggie Adams and Miss Ruby Adams were hostesses to the Fenella W.I. on Thursday, the meeting being held in the hall with an attendance of 26 and the president, Mrs. Eric Sandercock in the chair

Reports were given by the secretary showing $13.35 realized from the recent salvage collection for war work.

A quilt top donated by a member to sell tickets on to raise money for the war fund, will be quilted in the hall on Tuesday. Also boxes are to be packed to send overseas to three boys from the community.

'Your favorite flower' was the response to the roll call.

Mrs. N. C. Leach gave a splendid report of the district annual held at Roseneath.

Mrs A. Fanning was appointed social welfare convener in place of Mr. R. Eagleson, who now holds a district office.

Mrs Delbert Adams kindly offered to have the next meeting in the hall with Mrs. McFiggin and Mrs. E. Sherwin porgram committee.

The program, conducted by Mrs. D. Adams, was as follows: Readings by Mrs. P. Macklin. Mrs. W. Sandercock and Mrs. Montgomery, contest by Mrs. McDonald.

Lunch was served by the hostess.

Bad breath is a romance-robber . . . a friends-loser . . . a success-stealer . . . for others always detect it before YOU do yourself. Take no chances! Use Colgate's—the tooth powder that cleans your breath as it cleans your teeth.

TIP TO SMOKERS!

Colgate's Tooth Powder is a grand way to guard against tobacco stain! It quickly helps remove dull, discolouring film . . . gets hard-to-clean teeth sparkling with all their natural whiteness and lustre.

SAVES YOU MONEY!

Just think, compared to other leading brands, a large tin of Colgate's will give you up to 30 more brushings, a giant tin up to 46 more brushings—for not a cent more!

COLGATE'S TOOTH POWDER 12½c, 25c, 40c

CLEANS YOUR BREATH AS IT CLEANS YOUR TEETH

Awarded George Medal

Mrs. Frances Walsh, 29-year-old Calgary school teacher, is the first Canadian woman to win the George Medal. She won the medal for risking her life to extricate the pilot from a burning R.C.A.F. plane which crashed near her school. The pilot later died.

Obituaries

JAMES JEFFERY FITZPATRICK

BONARLAW, June 16 (ENS) — It was with deep regret the many friends at Bonarlaw learned of the sudden passing of James Jeffery Fitzpatrick. The funeral took place on Saturday from his late residence, Front street, Stirling, to the church of St. James the Minor, where requiem mass was celebrated by the Rev. Father Lesage who also said the commital prayers at tre graveside in St. James' cemetery.

The bearers wers Messrs. Michael Cannon, Clinton McGee, John Downs, Robert Patterson, W. J. Barlow nd JJmes Legrow.

MRS. HAZEL COLLINS

MARMORA, June 16 (ENS)—Mrs. Hazel Collins passed away recently at the home of her parents, Mr. and Mrs. John W. Bonter, Marmora township after several years' illness.

She was in her 36th year and was born in Marmora township. Besides her parents, the deceased is survived by two sisters and four brothers. They are Mrs. George Gray (Mildred) of Belleville; Herbert at home; Ray, Marmora township; Eldon with R.C.A.F. at Manning Pool, Toronto; Grace, Oshawa; and Stewart in Quebec.

The funeral service was held on Thursday afternoon at the residence of her parents, Rev. Dr. W. P. Fletcher officiating. Interment took place in Marmora Protestant Cemetery.

MRS. ANNIE GRAY.

MILLBROOK, June 16. —(ENS) —The death of Mrs. Annie Gray, lige-long resident of Millbrook and vicinity, which took place with startling suddenness on Tuesday, June 9, while on a brief visit with friends in Peterborough, removed a citizen well known as a good neighbor, kindly and industrious in disposition, in her seventy-sixth yeat.

She was a daughter of the late Robert Deyell, for several years the agent at the then G. T. R. station at Carmel, and his wife, Elizabeth Brown, her mother's people coming to Canada as pioneer settlers from Ireland. The marriage of John Gray and Annie Deyell took place nearly forty-five years ago, her husband predeceasing his wife by three years. Mrs. Gray was the last surviving member of her family, which originally consisted of five sons and two daughters, and her immediate surviving relatives include two sons, Lawrence of Port Hope and Frank, of Millbrook; also one daughter, Mrs. Herbert Brown (Gertrude), of Detroit, Michigan; there are five grandchildren.

Since her husband's death, Mrs. Gray had spent a good deal of her time with her daughter at Detroit.

Twenty-one years ago Mr. and Mrs. Gray retired from the farm homestead, Carmel, and came to Millbrook to reside, purchasing the former Dawson Fair house on Main street. When it was burned down some years ago, they built the cosy bungalow which has been the family home ever since.

Although a Presbyterian in religion, as the local charge is at present without a minister, the funeral of Mrs. Gray, which took place on Friday at 2.30 p.m., was largely attended, was conducted by Rev. A. L. Sisco, B. D., pastor of St. Andrew's United Church. The pall bearers were all neighbors and included L. H. Winslow, F. R. Lowery, Harry Farrow, Delbert Sanderson, John Guthrie and A. J. Henderson. Interment was in the family burial plot in the Presbyterian cemetery.

MRS. JOHN CRONKRIGHT

MARMORA, June 16.—(ENS)—After a long illness patiently borne, Mrs. Maud Cronkright, beloved wife of John Cronkright, passed away at her home in Marmora at 8 a.m. on Monday in her seventy-seventh year.

She was the daughter of the late Mr. and Mrs. Amos Brown of Sidney Township and during her long residency in Marmora, was highly respected for her kindly nature and neighborly ways.

Besides her sorrowing husband, she is survived by ten children, Sgt. Ross Cronkright, Peterborough; Charles, Marmora; Mrs. Flossie Howard, Marmora; Mrs. Lily Cochlin, Gravenhurst; Mrs. Tessie Heine, Garden City, Long Island, N.Y.; Private Jack Cronkright overseas; Mrs. Helen Ash, Foxboro; Ira, Toronto; Clayton, Marmora; Miss Keith Cronkright, nurse-in-training, Nicholls Hospital, Peterborough. A son, Wilbert, predeceased her several years ago. She is also survived by one brother, Reuben Brown, Ottawa; and one sister, Mrs. Lily Foote, Belleville.

The funeral will leave her late residence on Wednesday afternoon for service at St. Paul's Anglican Church at 2:30 with Rural Dean A. B. Caldwell officiating. Interment will follow in Marmora Protestant Cemetery.

LAKEFIELD

Tea, Cooking Sale Nets Mission Band Over $23

LAKEFIELD, June 16.—(ENS).—The Mission Band Tea held at Regent Street church on Saturday afternoon was a success both socially and financially There was a splendid attendance an the proceeds amounted to $23.00.

Work done by the boys and girls during the year was on display and proved a big attraction The boys had done some very clever fretsaw work in the form of wooden cats for holding matches, dog, duck and bunny pull toys. tea pots for pot holders and some very smart bird houses. The girls display consisted of a very pretty quilt made by them and some colourful scrap books.

Mrs George Kelly and Mrs. Percy Darling were in charge of the tea and the tables looked very enticing with silver cream and sugar sets on snowy white cloths.

Tea was poured by Mrs. John Murphy and Mrs. Mae Joyce Home cooking was sold at a booth by Joan Dracup, Winnie Orr, Leeanna Doubt, Corina Foster, Norma Pugh, Irma and Alta Bullock. The girls who waited on the tables were Eleanor Deck, Joan Northey, Denise Doubt, Frances Erskine, Donna Edwards Ann Richardson, Margaret Calberry, Joan Wannamaker, Carolyn Ann Erskine, Ruth Bullock, Joyce Brown, Florence Orr, Joyce and Myrna Wannamaker.

The Sewing Circle of Grace Gospel Hall completed three quilts and eleven dresses on Thursday afternoon and ship them to air raid shelters in England

Rev. W. B. Walker was the guest of his son and daughter-in-law, Mr. and Mrs. Alfred Walker, while attending the Baptist convention in Hamilton last week. Mrs. Walker went on to visit their daughter, Mrs, Bent Curtis at Innerkip

Mr. and Mrs. Flynn Griffith and children are at 'Glynnwood Farm' for the summer.

Mrs. F. S. Brown is visiting her mother, Mrs. A. Moore in Belleville.

Mrs. H. E. Brown is spending a few days in Lindsay with Mr. and Mrs. Lloyd McMullen.

Miss Veronica Johnson, of Windsor, visited her parents, Captain Johnson and Mrs Johnson recently.

When Soviet Commissar Arrived In Washington

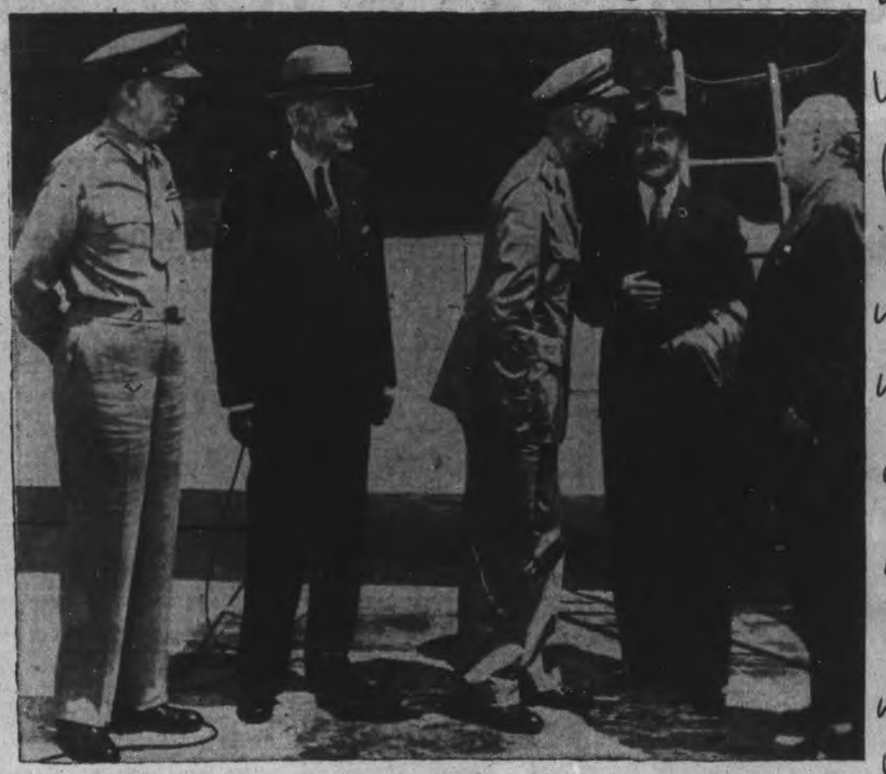

This photo was made when Foreign Commissar Vyachesley Molotov of the Soviet Union arrived by plane in Washington on May 29 for the series of conferences with President Roosevelt that culminated in the "full understanding" for the "creation of a second front in Europe in 1942." Molotov's visit was revealed, only after the Soviet commissar arrived safely back in Moscow. LEFT to RIGHT here: General George C. Marshall, U.S. chief of staff; Secretary of State Cordell Hull, Admiral Ernest King, commander-in-chief U.S. fleet; Commissar Molotov and Soviet Amassador Maxim Litvinoff.

MORE ABOUT—

Inadequate

Continued from Page 1

and Eugene Durocher (Lib. Montreal-St. James) expressed their opposition to any change in the Mobilization Act, J. M. Dechene (Lib. Athabaska) said he would support the government.

Munitions Minister Howe will be the first speaker in the debate tomorrow, dealing with the manpower situation.

Mr. MacInnis said the amendment of the act meant "conscription for overseas service in spite of all the sophistry of the prime minister.

"And not only that," he continued. "It means conscription without any further reference of the question to Parliament."

The Issues At Stake

Mr. MacInnis said "the people of English-speaking Canada may and do feel pride in the courage and determination which the people of Britain have shown since May, 1940, but we support the war because of the issues at stake."

The issues were to maintain the position won by sacrifice and effort, the right of the common people to enlarge and enrich their lives by their own efforts, by their own organization, and to live under the rule of law.

The Vancouver East member's amendment was read by Speaker James A. Glen and vote on it will come later. A previous C.C.F. amendment, introduced by C.C.F. House leader Coldwell last Thursday was ruled out of order by Speaker Glen on the ground that it contained proposals which had previously been voted down by the House.

Roy Graham (Lib. Swift Current) said the address of Hon. P. J. A. Cardin, former transport minister, on Thursday, criticizing the government amendment, had made more apparent tension which it was recognized constituted a threat to Canadian unity.

Dealing with the C.C.F. suggestions, Mr. Graham said he believed it would be fatal to the war effort and the happiness, contentment and liberty of the Canadian people to establish a system of state socialism.

Mr. Coldwell interjected that the basic policy he enunciated was cooperation, not state socialism.

Mr. Quelch said it was obvious that unless the enemy were defeated overseas he would have to be defeated on the American continent and Canada should participate in the overseas conflict. But before people were called on to make further sacrifices there should be a declaration of principles showing the Atlantic charter provisions would be applied to Canada and thus assist in building morale.

Bertrand In Opposition.

Mr Bertrand said he was absolutely opposed to the bill and would vote against it. He had voted against the plebiscite. If he voted for the bill he would consider he was signing a blank cheque and should the bill pass the Government could send troops anywhere by Order-in-Council.

"I protest against this abuse of power, for it is not right, after assuring mobilized men that their efforts would be confined to the defence of Canada, to force them into other duties." Mr. Bertrand said.

Quebec was not opposed to the war effort and its people were not traitors to the British Crown.

Mr. Durocher said that if the amendment passed it would be too late to protect. Quebec had been prevented from using her war production facilities to the full. Factories had not been permitted to work to their full capacity.

If the voluntary system was furnishing satisfactory results it should be retained.

George Fulford (Lib., Leeds) said he believed the Government had the right to impose conscription, when the time arrived that reinforcements were necessary for present forces. This was not England's war but humanity's war.

He believed the majority of the people in his riding who voted in the manpower plebiscite thought they were voting for some sort of conscription. He personally thought that conscription was the fairest, most equitable way of raising an army or obtaining reinforcements. He would support the bill.

Mr. Gardiner said that the Prime Minister had wished to be free to send men outside what had been defined in the original Mobilization Act as the boundaries of Canada into the areas immediately surrounding Canadian coasts. Japanese activities on the Aleutians had stressed the necessity for such a change in the legislation.

Under the existing legislation a soldier called under the Act could not cross the boundaries of Canada.

The amendment did not mean troops would be sent overseas immediately, and the Prime Minister had indicated this might never be necessary. Mr. Gardiner believed that the majority of members on the Government side of the House would cast a "No" vote for conscription if the issue were presented to the House of calling men for service overseas immediately.

MORE ABOUT—

British Leave

Continued from Page 1

energy and that yet another of the seething battles of Libya will end without settling the fate of north-east Africa.

Even if Tobruk fell or again were besieged, they said, Rommel would be too spent to push beyond toward Egypt and the Nile Valley. They declared he would need two fresh, desert-trained armored divisions with infantry support and that there has been no sign he could produce such a force now.

The immediate peril to British troops in a fluid situation capable of momentary change was that the Axis might drive between Tobruk and its supporting forces in the Ain El Gazala area, 40 miles to the west.

(An Italian high command communique yesterday claimed this had been achieved with Axis penetration to the coast north of Acroma, 10 miles west of Tobruk, outflanking the British line and pocketing the forces around Ain El Gazala.)

MORE ABOUT—

Axis Launch

Continued from Page 1

were left in flames.

(The government did not comment upon a declaration of the German Transocean News Agency that Nazi troops had "crossed the Donets River at all important points" east of Kharkov. Similarly it ignored a claim by German military quarters that the battle of Kharkov had ended with the German capture of 25,000 prisoners.)

(Front-line dispatches said the defenders of Sevastopol, bolstered by heavy guns of the Black Sea fleet, continued to repel all attacks upon that naval base in the Axis offensive launched by Gen. Fritz Erich Von Mannstein June 5.

Rationing In Bermuda

HAMILTON, Bermuda, June 16.—(CP Cable)—Registration of the Bermuda public with a view to future food rationing is required under a government notice published Saturday.

Quilting Bee Held By Fraserville W.A.

FRASERVILLE, June 16—(ENS).—The monthly meeting of the Fraserville Women's Association was held on Wednesday at the home of Mrs. R. Moncrief. There was a fine attendance and a busy afternoon was spent in quilting. A short worship period was held with the president, Mrs. Hogg, in charge. Miss Staples gave a reading and Mrs. Hogg read from the study book, after which supper was enjoyed. Those present included Mesdames S. Hogg, R. Finlay, F. Lackie and Earl, M. Rowland, W. and P. Moncrief, B. Cunningham, V. Colon, K. Moncrief and Greta, J. York, and Misses May Moncrief, Jean Staples, and Jean Holden.

Cpl. and Mrs. Clifford Wood of Trenton have been spending this week with relatives here.

Buttar Family Holds Reunion

BEWDLEY, June 16 (ENS)—Ideal weather favored the annual reunion picnic of the Buttar family, held on the lawn at farm home of Mr. and Mrs. Neil Carruthers, east of Cobourg. Fifty-nine were present, and after the picnic dinner, the afternoon was enjoyably spent with races and games. The committee responsible for the success of this happy occasion was Mr. Tom Buttar, president; Mr. Francis Buttar, secretary and Miss Helen Carruthers, treasurer. The newly appointed committee are Mrs. Charles Buttar, Mrs. Neil Carruthers and Mrs. Charlie Buttar.

Those present were Mr. and Mrs. Charlie Buttar, Mr. Arthur Buttar, Joyce and Warren, Bewdley; Mr. and Mrs. Thomas Buttar Edgar and Wallace, Mr. and Mrs. Malcolm Buttar, Mr. and Mrs. Alex Buttar, Jack, Maurice and Doris, Mr. and Mrs. Louis Buttar and Ronald, Mr. and Mrs. J. T. Buttar, all of Plainville; Mr. and Mrs. Jim Buttar of Plainville were unable to attend on account of illness; Mr. and Mrs. David Buttar and Gordon, and Mr. and Mrs. Will Buttar of Coldsprings; Mr. and Mrs. George Carruthers and Helen, Harwood; Mr. Harold Buttar and friend, Warkworth; Mr. and Mrs. Neil Carruthers, Jean and Helen, Gordon and Donald at home; Mr. and Mrs. Randle, Mr. and Mrs. Walter Carruthers and Margaret, and Mrs. Spears, Cobourg; M. and Mrs. Al Clapperton and family, Mr. and Mrs. Herman Clapperton and family, Mr. and Mrs. Charles Buttar and family, Mr. and Mrs. Clarence Buttar and family, Mr. and Mrs. Archie Clarke, and Miss Annie Buttar, all of Baltimore; Mr. and Mrs. Alf Scott, Brighton and Mr. and Mrs. Francis Buttar, Toronto.

Christians Should Be Front Seat Drivers

WARSAW, June 16 (ENS)— The topic "Back Seat Drivers" was presented by Mrs. Everett Moore at her house on Tuesday evening. She emphasized the absolute distrust of drivers but that the world is not without control because God is supreme over all.

"There is criticism of the church today," she said, "and we need more Christian men and women, courageous enough to live for Christ. Let us not be too quick to see the faults of others. Get in the front seat and drive."

The scripture was read by Betty Barr and Mrs. J. S. Kidd gave a reading "The Link That Binds." Isobel Girven gave the Bible questions. The next meeting will be at the home of Mr. and Mrs. George Barr.

W.M.S. Meets

The W.M.S. held their June meeting at the home of Mrs. Lewis Freeburn, of Norwood on Tuesday afternoon. Mrs. Blakley, the president, presided at a most interesting meeting "The Bales Go A-Travelling," with leader and reader giving the responsive service, interspersed with hymns.

Mrs. Forsyth gave a talk on Temperance, Mrs. McMillan "Rules for W.M.S. members" and Mrs. Leal gave a most comprehensive chapter of the study book "The Chinese Church Comes of Age."

The meeting closed with hymn and prayer and Mrs. Freeburn served lunch. The ladies made plans to serve lunch at the S.S. convention to be held on Wednesday.

It's so easy to be lovely

Let Palmolive made with Nature's Finest Beauty Oils

::: soothe you "all over" with beauty-rich lather

::: cleanse all your skin without irritation

::: keep you fragrantly dainty and desirable

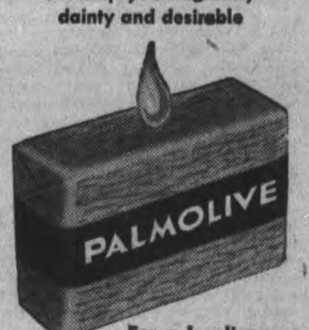

For a lovelier you use Beauty-rich Palmolive!

PATTENICK'S

WEDNESDAY MORNING ONLY

LADIES' Hats

Overmakes from one of the best and largest manufacturers of ladies' hats in Canada. Never before offered at such a low price.

Wed. morning only each 1.00

$1

LADIES' Hats

Genuine Unvarnished Coconut Straws, values to 2.95. Styles for everyone, young and old. Trims to match any and every outfit.

Wed. morning only each 1.00

PATTENICK'S

Clear Telephone Lines for All-Out Production

GOING PLACES!

These howitzer shells, all stacked and ready to "go places" are just one of the twenty different types of heavy ammunition being made in Canadian plants. These plants are going places, too: 1942 production of all types of shells totals a million rounds a month! And that means *complete* rounds—cases, explosive charges, fuses and other parts . . . all made in Canada.

It takes plenty of planning to keep all these shell components flowing smoothly to the right place at the right time. It takes a lot of telephoning, too. And that is where we can all lend a helping hand. Every call you make is carried over an interlocking network of telephone lines—lines already heavily taxed by the volume of war business. By being unselfish in your use of existing telephone facilities—by always observing "Wartime Telephone Tactics"—you may be helping Canada's war production more than you know.

WARTIME TELEPHONE TACTICS

1. BE SURE you have the right number . . . consult the directory.
2. SPEAK distinctly, directly into the mouthpiece.
3. BE BRIEF. Clear your line for the next call.
4. ANSWER promptly when the bell rings.
5. USE OFF-PEAK hours for Long Distance calls: before 9.30 a.m., 1-2 p.m., 5-7 p.m., after 9 p.m.

These things may look trifling, but on 6,500,000 daily telephone calls, they are very important.

On Active Service — Giving Wings to Words

M. H. RIDDLE Manager.

The Peterborough Examiner

VOL. LXXXV, No. 140 PETERBOROUGH. TUESDAY, JUNE 16, 1942

MAIN STREET TOPICS

NEW DESIGNATION

Word has been received from Headquarters, Kingston, that instructions from National Defence Headquarters are to the effect that the 4th Field Brigade RCA (RF) is to be re-designated as the 43rd (Reserve) Field Regiment RCA, constituted of Headquarters, 4th (Res) Fd. Bty. of Peterborough, 14-22 (Res) Fd. Bty. of Cobourg and the 45-56 (Res)) Fd. Bty. of Lindsay.

MR. PORKY GOES TO TOWN.

An unusual nocturnal visitor was seen near the corner of McDonnel and Water streets shortly after midnight last night. He was a fat and somewhat sluggish porcupine which did not seem greatly perturbed by the bright lights of automobiles and ambled lazily across the road to the lawn of the George street church when pedestrians approached him.

WITH THE QUEEN.

Cpl. Tom Metcalfe, eldest son of Mr. and Mrs. Thomas Metcalfe, Water Street, attached to the Signal Corps, Somewhere in England, had a thrilling experience recently when he acted as part of Queen Elizabeth's escort. He shook hands with the Queen and the Princess Royal, and wrote home an excited account of the meeting.

BICYCLES RECOVERED

Two bicycles, bearing Peterborough licenses have been reported as abandoned near Chemong Park. One of these was a wheel stolen last Friday from the Collegiate Institute; the other machine had not been reported to the police as having been stolen.

TODAY'S POLICE COURT

Justices of the Peace Vincent Eastwood and E. B. Fowler were on the bench at police court this morning in the absence of Magistrate O. A. Langley, K.C., who held court in Lindsay. A transient who pleaded guilty to being drunk in a restaurant last night was fined $10 and costs or seven days in jail. John King, who pleaded guilty to drunkenness as a second offender was fined $50 or a month in jail.

IS GIVEN HIS LIBERTY

Neil Novak, young Toronto boy who had appeared in police court Monday morning charged with vagrancy and had been remanded for a week was brought back before the magistrate late in the afternoon and when the crown offered no evidence the case was dismissed and the boy was given his liberty. In the meantime the police had investigated his story and satisfied themselves that he had told the truth about his movements.

ROAD IS GOOD

The gravel road north from Lakefield to Buckhorn, is in excellent shape at the present time, and the tributary roads leading in from Bridgenorth are also reported to be in first class condition. Drivers from the north country state too, that the Lakefield-Apsley highway No. 28 is in grand condition. These roads handle a lot of tourist traffic after July 1.

Wartime Houses Dispute Still Simmers

Of Wartime Housing Company's 307 temporary houses newly built for Peterborough munitions workers, all but three were occupied this morning.

"And it is just a matter of the tenants moving into them," E. S. Longhurst, local administrator for the company, informed the Examiner this morning.

"We have applications for fifty houses on file, and number would hop up to 125 if we could tell people we had the house for them."

Just as a reminder to citizens it may be mentioned again that the first group was the eighty-two houses built on Burnham's Point, and the second was the 225 in the Jackson Park community.

Closely related in necessity to that housing summary was the announcement Monday of Wartime Housing Company's intention to construct 125 houses at once on the Hatton farm, Charlotte Street West, and the intimation that eventually another fifty houses may be added to that undertaking.

Herb J. McCannan and D. B. Rodgers of the local advisory committee of W.H.C. said this morning that the "Examiner might point out again that the final decision is made by the authorities of Wartime Housing in Toronto, and not by the local committee as some people here still think."

Outside Decision.

"And say that experienced engineers were consulted and were sent here to make their own survey of properties as a guide to Wartime Housing officials in their decision," R. L. Dobbin, another member of the committee, said.

It was understood that the special meeting of the City Council, which was called for Monday night and then deferred on the announcement of the decision of Wartime Housing, would probably be called for Thursday night, as Kent Hamilton, now administrator of real estate for Wartime Housing has expressed a desire to meet the council.

DOCTORS ON CALL.

The Peterborough Doctors are observing Wednesday Afternoon as a Half-Holiday throughout the year Those on call on Wednesday Afternoon and Evening of this week are: Dr. R. Young, Dr. R. F. Nott, Dr. J. M. McCulloch.

LOANS

$50 for $3.58 (Total Cost)
$100 for $7.10 (Total Cost)
when repaid in six monthly instalments

Cash Loan You Get	4 paymts	6 paymts	10 paymts	12 paymts	15 paymts
$25	$ 6.57	$ 4.46	$ 2.78	$ 2.36	
50	13.13	8.93	5.57	4.73	
75	19.70	13.39	8.35	7.09	
100	26.26	17.85	11.13	9.46	$ 7.78
125	32.83	22.32	13.92	11.82	9.73
150	39.39	26.78	16.70	14.18	11.67
200	52.52	35.71	22.27	18.91	15.57
300	78.79	53.56	33.40	28.37	23.35
500	131.31	89.26	55.66	47.28	38.91

See other loans and payment plans in table. You can get a loan quickly on your own signature. No endorsers needed. No credit inquiries are made of friends or relatives. Payments in the table include all charges at the rate of 2% monthly as authorized by the Small Loans Act, 1939.

HOUSEHOLD FINANCE
Corporation of Canada
Established in Canada 1928
PETERBOROUGH, ONT.
Second Floor, Lansfield Block
177 Charlotte St., Opp. Loblaws
M. E. Holt, Manager Phone 5841

Setup On Milk Bettered Gordon Claims

OTTAWA, June 16.—(CP)—Wartime Prices and Trade Board officials said last night they had no information on a delegation representing Ontario Milk Producers coming to Ottawa to seek higher prices.

At a convention attended by 1,000 producers in Toronto on Saturday it was decided to send a delegation to Ottawa to seek relief from problems they said resulted from the withdrawal of a federal milk subsidy of 80 cents a hundredweight.)

However, Donald Gordon, board chairman, made reference to the milk subsidy in a farm forum broadcast in which he participated last night.

"We paid a subsidy to milk distributors and processors for several months on the understanding that they would pay a higher price to the farmer for milk and thus encourage supply." Mr. Gordon said.

"Later on the Board carried out a complete re-organization of ceiling prices on milk and milk products allowing increases in the price of fluid milk in some areas, adjusting prices on evaporated milk and other concentrated products. These adjustments placed prices in better balance in the whole field of dairy products and generally enabled manufacturers to pay higher prices to producers."

W. R. TURNER
Phon 4971 195 Simcoe St
Heating—Plumbing Sheet Metal Work
CONTRACTING, JOBBING REPAIRING
"CRANE" PLUMBING FIXTURES
"HECLA" FURNACES
"IRON FIREMAN" STOKERS

Commencing WEDNESDAY
CAPITOL
A FAMOUS PLAYERS THEATRE
Special Early Booking ! ! !
CHARLIE CHAPLIN
—IN—
"THE GOLD RUSH"

Defence Moves For Dismissal Fraud Charge

After the Crown had completed its evidence in the conspiracy charge against Miss Mary Robertson, manager of the Hotel Champlain, at Monday afternoon's session of the police court, T. J. Carley, K.C., defence counsel, made a motion for a dismissal of the charge without the defence being called upon.

After hearing the arguments of Mr. Carley and of V. J. McElderry, K.C., Crown Attorney, Magistrate O. A. Langley, K.C., reserved judgment on the motion until Wednesday. Two other charges of similar nature against Miss Robertson were also adjourned until that day.

When the afternoon session opened Mr. Carley resumed his cross-examination of Gordon Hodgson, assistant to the manager of Genelco who produced a number of documents that had been asked for by defence counsel. Mr. Carley asked the witness if it were not true that as a general rule in the case of employees of the Triangle Corporation that vouchers for $3 for hotel rooms were the exception while in the case of employees of Bromleigh Engineering the $3 rate was the rule rather than the exception and the witness replied in the affirmative.

R.C.M.P. Witness Testifies

Principal witness at the afternoon session was Corporal Karl Lockwood, in charge of the Cobourg detachment of the Royal Canadian Mounted Police. He told Mr. McElderry that he had investigated the case and had several conversations with Miss Robertson and that statements made by her had been entirely voluntary, that no inducements had been offered or any threats made by him.

Magistrate Langley ruled that the statements were admissable and Corp. Lockwood testified that the Bennett receipts that had been put in as an exhibit, along with other receipts, had been shown to Miss Robertson and that she said they had been issued by her and that they bore her initial. He further added that the accused had said that Mr. Bennett had obtained the receipts for the purpose of collecting the amount from the Canadian General or the company by which he was employed and that all receipts were for larger amounts than had been actually paid.

In cross-examination by Mr. Carley, Corp. Lockwood admitted that the name Bennett may not have been mentioned at all in the conversations with Miss Robertson but that she had scanned all the receipts, including the three Bennett ones and had admitted that they had been issued by her.

Some Forged Receipts

Corp. Lockwood said that Miss Robertson had made an exception of six receipts, none of them the Bennett ones, saying that they had not been initialed by her.

"Those six receipts appeared to be forgeries," said the witness.

Admitting that perhaps 200 receipts had been shown Miss Robertson during the investigation interviews Corp. Lockwood said that he had special reason to remember her reply in regard to the Bennett receipts because the Bennett case was one of the three that he had selected in advance as the ones that would be prosecuted if proceedings were undertaken.

"Did not Miss Robertson tell you that all the Bromleigh Company men told her that they were each entitled to $3 a day and that the only thing that mattered was the number of days?" asked Mr. Carley.

"That is so," replied the witness. "I really think that she believed that," he added, stating that Miss Robertson had given him every co-operation in his investigation and had produced all documents asked for by him.

Moves For Dismissal

With Corp. Lockwood's evidence concluded Mr. Carley made a formal motion for dismissal saying that the Crown had completely failed to make a prima facie case against the accused. Reading out the information and stressing the section accusing Miss Robertson of conspiracy to defraud the Dominion of Canada, there was nothing in the evidence, he submitted, to show that the accused had any knowledge whatever that the Dominion of Canada was concerned in the matter. Defence counsel argued that cases on record showed that even complicity was not enough to establish conspiracy and he declared that there was nothing in the case before the courts that showed that Miss Robertson had conspired with Bennett.

Mr. McElderry submitted that the act of isuing a false receipt justified the inference that there was conspiracy to obtain more from the company than should have been paid.

Similar charges against other hotel employees are still to be heard.

YOUNG CHUTIST KILLED.

HULL, England —(CP) — Eleven year-old Dennis Edmonson's ambition to be a parachutist cost him his life. He hanged himself in an experimental jump.

KHAKI FOR COASTGUARD

LONDON—(CP).—The Auxiliary Coastguard, which has been declared to be part of the armed forces of the Crown, has adopted khaki battle dress as its wartime uniform. The traditional uniform is blue.

District Baptists Meet Wednesday

The annual meeting of Peterborough Association of Baptist churches will be held in Murray Street church Wednesday, with morning, afternoon and evening sessions.

Dr. H. H. Bingham, Dr. F. L. Orchard, both of Toronto, will speak at morning and afternoon sessions.

The evening session, which will be of special interest to young people, will be addressed by Flt.-Lt. Stanley N. Inman, R.C.A.F. chaplain, Trenton. His subject will be "Life Matching the Hour" and the Rev. F. L. Orchard, D.D., Toronto, will speak on "Youth's Place In To-day and To-morrow."

All meeting are open to the public.

Violated Gas Regulations Police Charge

The first charge to be laid here under the wartime regulations in regard to gasoline will be heard here on Friday when Russell Young, Anstruther youth, will be tried on a charge of having used in a motor vehicle gasoline other than graded gasoline obtained in exchange for a valid coupon issued in respect to such motor vehicle.

Young was arrested Monday afternoon by Provincial Constable Price Morris on that charge and also for the theft of gasoline from the Johnston Construction Company, contractors on the Apsley-Bancroft Road.

He appeared in police court before Justices of the Peace Vincent Eastwood and E. B. Fowler and at the request of the Crown was remanded until Friday. He was released later on bail of $500.

According to police the Johnston Construction Company has lost a large amount of gasoline recently from its machines on the road job. It is colored gas, instead of the ordinary white gas used for automobiles.

Billy Edgar Leads In Stamp Sales

The month of May was a very productive month for Examiner carriers who are doing their patriotic utmost towards the war effort. Their joint sales of War Savings Stamps amounted to the splendid sum of $2,210.50. Two weeks of May that have not previously reported were those of the week ending May 23 when the sales were $366.50 and the closing week of the month with $630.50. The star of the last few weeks Nancy Leith, is again in the spotlight with sales for the former week of $55.26 followed by a newcomer to top-ranking, Charles Russell of the North-end, with $34.25, and Keith Orde with $29.00.

The last week of May produced very respectable figures from many carriers. Another newcomer in the prize-winning ranks shows up for this past month in the person of Bill Edgar succeeding Wilbert Edgar in his route in the west end of the city. Bill's sales for the week were $115.00, and sincere congratulations go out to this youngster for his valiant efforts. With unusual regularity the following two names come up in these weekly reports: Nancy Leith, winner of the Gold Trophy in April, is tied for second place with another shining salesman, Keith Orde, former trophy winner. Their sales for May were $64.75 each.

Other very successful salesmen must be mentioned before passing on to the report of the monthly winners. Again Jack Harris of 239 Princess Street is making a worthwhile return in selling $51.00 in War Savings Stamps in that one week. Ray Douglas and Donald Pagett also tied with sales of $24.50 each. We must forego detailed mention of the weekly returns from many of the carriers owing to lack of space, but the monthly sales call for special attention.

A Fine Total.

The winner of the Examiner Gold Trophy for May is the afore-mentioned Bill Edgar, who is to be commended for this success so early in his carrying career. His sales for May were $244.50. The many-times-mentioned Nancy Leith is here again with second place secured, bringing in the splendid sum of $213.50. Keith Orde again makes his mark with $182.00, George Clark with $129.26, Jack Harris with $117.50, Victor Doughty with $115, and Donald Pagett with an even $100. Such totals for individual sales by young people for the short period of one month are remarkable to say the least, but they have become commonplace with these same youngsters who have repeatedly brought in hundreds of dollars during the short few months the campaign has been under way.

It is only fair that we should make mention of the other carriers whose efforts have produced sizeable sums of cash for the war effort during May, though their totals are not in the hundreds of dollars. Walter Noble makes a grand effort with another $51.25 and our very young

(Continued on Page 10)

Lions Instal New Officers

Officers of the Peterborough Lions Club for 1942-43 were installed on Monday evening when the annual stag party was held at Buckhorn Lodge, where forty Lions and guests sat down to dinner.

Jack Connell, of Toronto, president of the Canadian Hotelmen's Association, was guest speaker of the evening and in lauding the Peterborough club for its fine service work during the year just closed, he added the warning that a club must exist for service to the community, and not just as a medium for good fellowship. Mr Connell, who has been a Lion for 20 years, was introduced by Lawrence McCarthy of the Peterborough Club.

J. E. Girven, retiring president of the club, called on J. J. Brown, of Bowmanville, to conduct the installation ceremony, and he in turn delegated this duty to Emmons Crawford, district secretary. There were six members at the meeting from the Bowmanville club, and the thanks of this group for the invitation was voiced by J. J. Brown. Frank Jobbitt, of the Peterborough Lock Company, as a guest, thanked the Lions for their hospitality.

The new officers are: S. A. Darling, president; Jim Dutton, Jr., vice-president; Jack Armitage, second vice-president; Arnold Deyell, 3rd vice-president; Fraser Watson, secretary; Joe Sharp and Ted Weir, one year directors; Bruce Sargent and Frank Edgar two year directors; Tail Twister, Vic Gallon; Lion Tamer, Lawrence McCarthy.

Annual Picnic Gives Help To War Victims

This season of the year is one when many enjoy the out-door life, and countless numbers join together in groups to find pleasure in taking advantage of all that nature has to offer in healthful recreation by holding picnics. Annually the draftsmen of the Canadian General Electric Company Ltd. plant have held a picnic at Max Metheral's cottage, and following this custom, this event took place on Friday, when a collection was taken for the Peterborough and District British War Victims Fund, which in this instance amounted to $7, and it appears in today's list for the fund, per B. Wardle.

Last year, they did exactly the same thing, so this marks the second time when in the midst of their own pleasure they were not unmindful of the needs of less fortunate ones, and undoubtedly this must enhance their own pleasure, for it spells the opposite of just seeking their own selfish amusement. This deed will surely act suggestively to others, and may bear fruit from the very example it sets.

W. H. Lytle has kindly made and given four receptacles for the purpose of taking collections at any gatherings which in the olden days were known as pokes, and these can be secured for such on request to the secretary of the fund, who is indebted to Mr. Lytle for the assistance thus given. The box at the Regent Theatre has once again come through with a splendid assist to the fund in an amount of $8.85, which is credited in today's list from its most recent collecting.

Four children, Nina Campbell, Don Williams, Ruth Drury, and Sheila Airey, all residing in the southwest portion of the city held a bazaar when they sold orange drinks made by their mothers and canned goods donated by neighbors and friends as well as holding bingo games to make the sum of $3.54 to help the sufferers from air raids over Britain, demonstrating just what can be accomplished when they set about doing something to help others, and no one can measure just how much good will accrue to themselves in character and moral worth by so doing.

Garden Party On Friday

This next Friday, June 19, the Otonabee Chapter I.O.D.E. of which Mrs. F. L. Robinson is the regent, are holding a garden party at the residence of Mr. and Mrs. F. D. Kerr at 586 Rubidge street, from which the total proceeds will all be for war purposes, with this fund having a share.

There will be bridge, which ladies are invited to make up their own tables, and they may if they wish hold these at their own residence and go there for the service of afternoon tea and refreshments. There will also be a draw for a lamp, a cushion and other articles to help swell the proceeds. A very cordial invitation is extended to all by the hostess, and the members of the chapter to spend an afternoon among such lovely surroundings and at the same time assist the very worthy objects for which they work.

Previously acknowledged	$42,379.10
Proceeds of collection at annual C.G.E. Co. Ltd. draftsmen's picnic held at Max Metheral's cottage, per B. Wardle	7.00
Box at Regent Theatre	8.85
Proceeds of Bazaar held by Mina Campbell, Don Williams, Ruth Drury and Sheila Airey	3.54
Total to date	$42,398.49

Wartime Board Blocks Price Increase

Members of the police commission believe that local traffic conditions are still far from desirable and that there are too many violations of the traffic regulations.

The followng resolution was carried at Monday's meeting of the commissoin:

Moved by Judge Smoke, seconded by Mayor Hamilton that the Chief Constable be requested to again institute a closer checkup of traffic violations in the city because the conditions appear to be little improved.

Instructions were also passed on to Chief Constable Newhall that the police department be instructed to see that the bylaw in regard to objectionable awnings is enforced.

Taxi Fare Question

There will be no increase in taxi fares in Peterborough, owing to the fact that the Wartime Prices and Trade Board has declined to approve a request from the local taxi operators for an increase in the day schedule.

The letter from the Board was read at a meeting of the police commissioners, attended by Judge S. L. Smoke, chairman and Mayor James Hamilton on Monday afternoon and it was moved by Judge Smoke, seconded by Mayor Hamilton that in view of the decision of the Wartime Prices and Trade Board that no action be taken by the commission to increase taxi fares as had been requested some time ago by the local operators.

The commission has already granted a taxi license to a woman driver but took no action yesterday when an application for a license was received from Ann Ellen Elmhirst. The reason for the refusal was that the applicant is only 18 years of age and the commissioners considered her too young to be granted a license. The application had been approved by the Chief Constable. C. A. McMaster applied for a license and it was granted by the commission.

Eleven Men Enlist For Active Service

Eleven more active service recruits have stepped out in uniform after signing in at the Peterborough Armories and have been posted to various units in Eastern Ontario, and the flow of men into the Canadian Army continues with an average of about three men presenting themselves daily.

Five other young men tried to enlist but were rejected because of low medical categories. These five are Harry McDonnell, 225 Caddy Street; Roy O. G. Blakeley, 307 Bethune Street; Clifford N. Johnston, Campbellford; Clayton T. McEwen, Campbellford, and Orville W. W. Smith, 492 Elm Street.

Those who were accepted for active service are as follows: Fred William Clarkson, R.R., Peterborough, to Ottawa; Calvert M. McConnell, 27 Lansdowne Street, to Ottawa; Maurice G. Rea, 105 Sophia Street, to Kingston; Dalton Albert Nelson, 348 Stewart Street, to the 36th Battery, R.C.A., Kingston; Wilbert E. West, Campbellford, to Kingston; George S. Bibby, Campbellford, to Kingston; Victor T. Shewen, Peterborough, to Kingston; Gerald W. Moffatt, 169 Princess Street, to Ottawa; Robert A. Loyst, Rodon, Ontario, to the Forestry Corps; F. Oscar Radey, 42 Lansdowne Street, to Ottawa, and Alfred T. Prout, 177 Adeline Avenue, to Ottawa.

Candia Bombed

CAIRO, June 16. —(AP)— The airdrome at Candia, Crete and the big Italian naval base at Taranto on the Italian home peninsula were raided Saturday night, a British air communique said to-day. Four British aircraft are missing but two of their crewmen were saved

FATHERED TWINS AT 74.

FAULDHOUSE, England —(CP) —Robert Marshall, a 74-year-old retired miner is a father for the first time and "it's twins." His wife Jenny, 36, gave birth to a 5½ pound boy and a 4½ pound girl.

DANCE TO-NIGHT
Rye's Pavilion
Jimmy Fry
And His Orchestra
Featuring
MAXINE BROWN
Admission 10c
Dance Tickets 4 for 25
Dancing Every Night

War-25 Years Ago

By The Canadian Press

JUNE 16, 1917—Allies raised blockade of Greece. Russian Duma passed resolution against separate peace. German zeppelins raided English coast, killing three and injuring 20; one raider shot down by Royal Flying Corps pilot.

Men In City Are Urged To Join Reserve Units

"There are a great many men in this city strolling the streets in the evening who should be in one of the local Reserve Force Units," Mayor James Hamilton stated in the course of his address Monday night at the first annual banquet of the 4th Field Battery RCA (RF). The mayor emphasized the importance of the 4th Battery and Prince of Wales Rangers as instruments of home defence in a world at war.

The banquet and entertainment, held in the Legion Hall, was a most successful affair with more than a hundred Battery members and guests present. Arrangements were under direction of 2-Lt. W. G. Ovens, chairman last evening, with efficient catering supplied by the Canadian Legion Women's Association.

At the head table were the Mayor; Lt.-Col. D. J. Lawrie, Commanding Officer of the 4th Field Brigade; Lt.-Col. M. H. Park, V.D., Commanding Officer of the Prince of Wales Rangers; Major A. H. Macdonald, M.C., Brigade adjutant; Major V. M. Eastwood, M.C., Rangers adjutant; Major McGrath, training officer of the Rangers; Major S. Y. Walsh, Brigade medical officer; Capt. W. H. Ackhurst, officer commanding the 4th Battery; Capt. G. A. Dundas of Cobourg, officer commanding the 14-22 Battery; Capt. Stabler of the 36th Battery (AF) of Cobourg; Lieut. G. S. Edwards of Cobourg; Lieut. R. A. Phillips, Lieut. R. D. MacKimmie, and 2-Lts. W. G. Ovens, G. M. Ingersoll, F. J. Green, J. O. Weldon and W. T. Fanjoy of Peterborough.

Jack Marshall played the piano for a short sing-song and also accompanied Pte. R. Abrahams of the Training Centre in two solos, which made a real hit with the gathering. Pte. Auger of the Training Centre also entertained, and a number of mystifying tricks of magic by Bob Hardy proved popular. Two movie reels, loaned by the C.G.E. Co., were run off under direction of 2-Lt. MacKimmie to hold the interest of the members and guests.

Among the guests were members of the A. & T. Staffs of the Brigade and Prince of Wales Rangers, C.Q.M.S. Harry Gabbutt of the Training Centre, Petty Officer Jack Archibald of the Canadian Navy—home on leave from Ottawa—and a number of others of the city and district.

25,000 Slain, 4 Days

LONDON, June 16 —(CP) —The Federation of Jewish Relief organizations said today that refugee reports showed 25,000 Latvian Jews were slain by local Fascists in a four-day interval between the evacuation of that Baltic country by the Russians and the occupation by the Germans last year.

Business Area For This Week's Salvage Drive

The collection of war salvage last Thursday was another great contribution by the south end of the city and the north end of North Monaghan. This Thursday the collection will be made in the business section of the city down town and will be the last district collection for some time

The ladies of the committee will continue to operate with regular customers and calls.

Following is the area:

Water street from Brock to King.

George street from Brock to Wolfe.

Aylmer street from Brock to King

Hunter street from the bridge to Aylmer.

Simcoe street from Queen to Aylmer.

Charlotte street from Water to Park street.

King street from George to Aylmer.

Extra help will again be required for this collection, which will be a very large one if the stores will start now and get together all they can between now and Thursday morning. So that the stores will have time in the morning to get the salvage out after they are opened the collection will not start until 9.30 o'clock

PLENTY OF BICYCLES

Peterborough apparently has a lot more bicycles than the authorities imagined. Up to today no fewer than 3316 licenses have been issued by the police department and there are still daily applications for markers.

Health Is Of First Importance

In planning your vacation, think of the health benefits you are likely to receive. Pleasure is deserving of consideration also but do not let your search for pleasure wear you down.

Many prudent people plan their vacation so that they can have some spinal manipulative treatments either before or during their holidays and have learned from experience that this precaution has enabled them to get greater pleasure and health benefits from their vacation.

WE CAN HELP YOU TO FEEL BETTER

M. C. GOODWIN
CHIROPRACTOR AND PHYSIOTHERAPIST
Lady Attendant 108 Barrie Building
Phones 8795 and 5865

FOR SALE
Profitable Transport Business
AND CONTRACTS
P.C.V. LICENSE
TRUCKS IN GOOD CONDITION
For full details regarding trucks and contracts:
Apply Box 156, Examiner

SALVAGE COLLECTION
BUSINESS SECTION
Thursday Next, the 18th

Paper, all kinds, newspapers, magazines, and miscellaneous paper, rubber, rags, bottles these will be the only Salvage articles that will be collected in this district.

The district comprises the following area:

Water Street from Brock to King.
George Street from Brock to Wolfe.
Aylmer Street from Brock to King.
Hunter Street from the bridge to Aylmer St.
Simcoe Street from Queen to Aylmer Street.
Charlotte Street from Water to Park Street.
King Street from George to Aylmer Street.

This is the last of the District collections for some time. No metals collected on this trip.

This is a grand opportunity to go through your shops and turn over all the salvage material you can find. Those who are turning in salvage are doing something worth while for the United Nations in the war that must be won.

Commencing 9.30 Thursday morning and continuing until all is picked up.

PETERBOROUGH SALVAGE COMMITTEE.

USE THE EXAMINER CLASSIFIED COLUMNS FOR QUICK RESULTS

Bring or Phone your Ad - Dial 4641 - to the Ad Taker Before 1 o'Clock Daily and on Saturday, 10 o'Clock. Rates Low as 1½c per word

Births Marriages Deaths
In Memoriam Cards of Thanks

BIRTH.

O'CONNELL— In St. Joseph's Hospital, Thursday, June 11th, to Mr. and Mrs. Don. O'Donnell (nee Mary Houlihan), a daughter.

CALLADINE—On Saturday, June 13th, 1942, at Providence, R. I., to Mr. and Mrs. Norman (Bill) Calladine, a daughter, Karin Linda.

PEARSON—To Mr. and Mrs. Jack Pearson, on Monday June 15, 1942 at Nicholl's Hospital, a baby sister for Gwennie.

DOUGLAS—At. St. Joseph's Hospital on Saturday, June 13, 1942, to Mr. and Mrs. John Douglas, of Warsaw, the gift of a son—William John Paul.

BOWERS—To Mr. and Mrs. Lorne Bowers (nee Beatrice Marsh) at St. Joseph's Hospital, on Tuesday, June 16th, 1942—a boy.

BARNES—To Mr. and Mrs. Allan Barnes at St. Joseph's Hospital, on Friday, June 12, 1942— a daughter, Gail Sylvia. Both doing well.

ENGAGEMENT.

The engagement has been announced of Nursing Sister Mary Irene Maguire, R. C. A. M. C., (Overseas), daughter of Mrs. J. Maguire of Montreal and granddaughter of Mr. and Mrs. Peter Chisholm of Lochiel, Glengarry, Ontario, to Major Bertram H. Cragg, R. C. A. M. C., (Overseas), son of Dr. and Mrs. C. C. Cragg of Peterborough, Ontario. The marriage has been arranged to take place quietly in England this month.

Mr. and Mrs. Fred Board, Water Street, announce the engagement of their only daughter, Elsie Irene to Donald Sheridan, S. B. A., R. C. N. V. R., younger son of Mr. and Mrs. Roy Penrose, Reid Street. The wedding to take June 18th, 1942, in St. Paul's Presbyterian Church, at 2:30.

MARRIED.

HAMLIN—ROBINSON— The marriage is announced of Elizabeth Palmer, daughter of Mr. and Mrs. William Robinson, Toronto, to Pte. Norman J. Hamlin, R. C. A. S. C., Kitchener, on Saturday, June 13, 1942 in George St. Parsonage. Rev. H. L. Roberts officiating. They will reside in Toronto.

FLORISTS

TURNBULL'S FLOWERS LIMITED Special Designs for Funerals and Weddings. 441 George Street Telephone 7583. Nights 3257.

THE PETERBOROUGH FLORAL CO Flowers Delicately Arranged For All Occasions. Water Telephone 6912—Nights 6746

COMING EVENTS

First insertion, 20 words or less, minimum charge, 50c. Subsequent consecutive insertions, 40c per insertion. All over 20 words, 2c per extra word per insertion.

RADIO STATION CHEX BROADCASTS ALL SOCIAL COMING EVENTS DAILY AT 10:45 TO 11:00 A.M. PETERBOROUGH BROADCASTING COMPANY, LTD.

PETERBOROUGH ASSOCIATION of Baptist Churches, Murray St. Church, Wednesday 17th (all day). Flight Lieut. Stanley Inman, Trenton Station, speaks to Young People, Wednesday evening. Public invited.

VIOLIN RECITAL BY PUPILS OF Roy Rome, F. N. C. M., Friday, June 19th, at 7.45 p.m. Y. W. C. A. Adults 20c. Children 10c.

LOCAL COUNCIL OF WOMEN Meeting, Thursday 18th, 1942, Y. W. C. A., 2:30 p.m. Dr. E. A. Hardy, O. B. E., Toronto, guest speaker.

WESLEY UNITED CHURCH, Concession 16, Smith, are holding a Strawberry Festival, Tuesday, June 23. A play from Springville entitled "Only Sally Ann," will be given. Admission 40c and 20c.

CHEERFUL WORKERS BIBLE Class of St. James' Church are holding a Salad and Strawberry Supper on Thursday evening, June 18, from 4.30 to 7.30. Adults, 35c; Children, 25c.

CHEMONG BUS SERVICE starts Monday, June 15th, 1942. Extra run Peterborough-Lakefield 8.10 a.m., return 8.30. Sunday 1.15, return 2 p.m and 6.35.

SELWYN UNITED CHURCH Strawberry Social and Play, "The Bright Penny," Wednesday, June 17, 1942.

MASS MEETING— Private Duty Nurses. Voting Community Registry, Nicholl's Hospital Residence, June 19th, 1942, 8 p.m.

PIANO RECITAL—Pupils of Frances Wells, Trinity Sunday School, Friday, June 19th, 1942, 8:15. Silver collection.

SOCIAL EVENING, K.O.C HALL, Simcoe street, Tuesday, June 16. Thirty games; six special prizes. Come and bring your friends for an enjoyable evening.

"THE BASIS OF NEW Industrial Organization," Public Lecture by Mr. J. S. Eason (Toronto), in the Y.M.C.A. Assembly Room at 8 o'clock, Tuesday, June 16.

CLASSIFIED ADS BRING QUICK RESULTS

Coming Events
(Continued from Prevoius Column)

GARDEN PARTY AT THE REsidence of Mrs. G. R. Langley, Burnham Street, Thursday afternoon from 4 to 6, in aid of Dorcas Fund of St. Luke's Church W. A.

PERSONALS

CIRCLE D WILL OFFER TO GROUP of Six, One and Quarter Hr Ride for $1.00, Monday, Wednesday, Friday Evenings until June 26. Arrange beforehand by Telephone.

PUT CORNS AND CALLOUSES TO sleep immediately, by using "LLOYD'S CORN AND CALLOUS SALVE," containing Benzocaine. 50c at—Elliott's, McDermid & Jury, and Payne's Drug Stores.

MEN, WOMEN OVER 40 FEEL OLD, worn, weak? Want normal pep, vim, vitality? Try stimulants, tonics in Ostrex Tonic Tablets Introductory size only 35c For sale at all good drug stores everywhere

SPIRELLA FOUNDATION GARMENTS—(Miss) Mary Plunkett, 491 Aylmer.

Piano Tuning

WILLIAM POTTER, PIANO TUNING (Formerly Heintzman) 220 King George Dial 9462

PIANO TUNING ARTHUR COLLISON Dial 6765

Custom Tailoring

DOES YOUR COAT OR SUIT NEED Altering? Have it done now Tony Pepe. Greene Building Dial 4295

3a Hairdressers 3a

PARIS BEAUTY SALON — MORNING Specials $3.00 Permanent $1.95 including Shampoo, also Hairstyle Hair Reconditioned by Steamer Treatment, with Finger Wave, $1.25 184 Hunter West Telephone 5311 Opposite Bell Telephone

LEWIS' BEAUTY SHOP DIAL 4432 — Oil Permanents $2.00 up. Ends $1.00 up

MARY MARINO BEAUTY SALON—WE are again offering our $5.00 Oil Permanent for $3.50 We feature Personality Hair-styling Dial 6663

SPECIALS — END PERMANENTS $1.00 up. Oil Permanents $2.50 up Downer's Dial 8874

SPECIALS — AT ROSANNE BEAUTY Salon — Shampoo and Set 60c; Oil Permanents $2.50 up Suite 17-18 Kresge Building Dial 8837

FOR SALE

4 Miscellaneous 4

CUT FLOWERS. OKIE'S GARDENS, 88 St. James Street, near Monaghan Road.

PLUMBING AND HEATING SUPPLIES
Jacket Heaters, Boilers, Sinks, Basins Toilets, Fittings, etc
Pipes Cut and Threaded to Measure.
THE — PETERBORO METAL CO.
Telephone 8301 - 256 Simcoe Street

LAWN BOWLS, COMPOSITION, SET of Four 1941. Apply 648 George Street.

ONE ONLY UPRIGHT PRACTICE Piano, $35.00. Parks' Studio, 208 Charlotte Street.

TO-MORROW MORNING AND THURSDAY
35 OF OUR REGULAR HIGHER PRICED
COATS
WILL BE OFFERED FOR
$10.00
SIZES FOR GIRLS, MISSES AND WOMEN.
BLACK'S
GEORGE AT KING STREET
Phone 6812

WICKER PRAM, CHESTERFIELD, RUG, Chairs, Wicker Fernery, other articles. Dial 5346.

ELECTRIC WASHER, ICE-BOX, ALSO 12-foot Meat Counter, ice-cooled. Telephone 5291

HIGH SPEED DRILLS
Jobber's straight shank, 1/16" to ½", letter size A to Z, wire gauge 1 to 60. Sold by dozen or in sets, one of each size. Send for list.
Tarshis & Sons, Ltd.
450 McGILL ST., MONTREAL.
Est. 1898.

THIRTY-GALLON MILK CAN, 19-24 Keene W. T. McElroy.

CANVAS TENT, 10-FOOT SQUARE, 4-Foot Wall: Picnic Gasoline Stove. Apply 427 George Street North.

PLAYER PIANO, WITH 50 ROLLS AND Bench, like new. Parks' Studio, 208 Charlotte Street.

WHITE PRAM, REASONABLE. 496 Park Street.

SAVE MONEY ON NEW AND USED
LUMBER
Building Materials.
THE PETERBOROUGH METAL CO
Telephone 8301 - 256 Simcoe Street

BATHROOM BASIN, CHEAP. TELEphone 7373, Evenings.

THREE LAWN CHAIRS, SET $7.00. 104 Dublin Street.

FOR SALE

4 Miscellaneous 4

DOORS, WINDOWS, AND PLATE-glass. 407 George. Telephone 8920.

SOLID OAK DINING-ROOM SUITE, in first-class condition. No Dealers. 471 Gilmour.

COVERED BOX TRAILER, WATERproof. Apply No. 6 Lundy Apartments or Chemong Pavilion after 9 p.m.

NINE-PIECE INLAID WALNUT DINing-Room Suite. Apply 185 Princess Street.

56 GREEN GLASS TEA SET, $6.50. Fernery $3.50. 364 Simcoe Street.

C.C.M. SPECIAL, LIKE NEW, THREE months old. 173 Stewart.

ELECTRIC STOVE, STEAMER TRUNK, New Club Bag, Lawn Bowls, Wicker Chairs, Suit Case, Table. Telephone 5976.

THREE-HEAT HOT WATER TANK Heater, 3,000 watts, with Switch, good condition. $15. Telephone 9456.

QUANTITY OF 20 AND 40 GALLON Hardwood Barrels. Boorman's Beverages. Dial 4994.

TENT, 15' x 16', WITH 6' WALLS, $20.00. 125 Morrow.

6-FT. MASSEY - HARRIS BINDER. Frank Lynch, 8, Peterborough.

SKIFF, WITH OARS, GOOD CONDItion. 56 Victoria Avenue, after 5, Evenings.

35 ACRES OF HAY, PART ALFALFA. Telephone 9407.

PRAM AND BABY WALKER, GOOD condition. Telephone 7862.

MASSEY - HARRIS MOWER. TELEphone 7094.

VULCANIZING TIRES
Good Stock on Hand.
Prompt Service.
JOHNSTON'S
George at McDonnel
Telephone 4697.

LUMBER AT REDUCED PRICE. TELEphone 7814.

LUMBER. DIAL 5089.

CHILD'S CRIB. 316 MAITLAND.

ELECTRIC MOTORS, NEW AND REconditioned, ¼ Horse-power and up Belting, Pulleys, Shafting, Hangers The Peterborough Metal Company

Exchange

WILL EXCHANGE BELGIAN MARE, 1,500, for Young Team 2,800 to work Farm James Condon, R. R. 10, Peterborough.

5 Dogs, Cats, Birds, Etc. 5

MALE PEKINESE PUPS. 470 BOLIVAR.

DOGS BOARDED HEDGLEY KENNELS Telephone 7038

6 Fuel 6

DRY MIXED WOOD AND MIXED Slabs and Kindling. Curtin's Woodyard Dial 8650

7 Livestock and Poultry 7

FIVE-YEAR-OLD MARE, GOOD DRIVer. Telephone 3190.

GENERAL PURPOSE MARE; ALSO Steel Roller, good condition; will Trade for Pigs, or what have you? Arthur Fulcher, Norwood.

30 CHUNKS OF PIGS. TELEPHONE 6524.

10 PIGS, 10 WEEKS OLD. APPLY Melburn McInnis, Omemee.

THREE GEESE, WITH 15 GOSLINGS. Art Charlton, Route 4, Peterborough.

YOUNG YORKSHIRE SOW, DUE JULY 1. 4 ring 12, Bailieboro.

DURHAM BULL, 8 MONTHS OLD. Dial 5061.

SEVEN LITTLE PIGS. HAROLD WILson, Keene.

Baby Chicks

TWO-WEEK BRAY LEGHORN PULLETS —Fine buys now for later profits. Delivery end of month. Order July (or later) Chicks, now. Bray Hatchery (Chicks on display), 364 Water. Dial 3834.

YOU CAN STILL BUY
"Hill Crest" Leghorn, New Hampshire, and Hybrid Chicks, Sexed or Unsexed, with High Egg Prices assured. NOW is the time to order for late June and July. Good Chicks reasonably priced. Telephone 250. G. A. Brethen, Norwood.

7X Farmer's Needs and Supplies 7X

7-FT. CASE GRAIN BINDER, CUT 3 Crops. O. Young, Millbrook, Route 1.

8 Real Estate 8

W., New Semi-Bungalow, Modern, $4,800
E., New 5-Room Bungalow, modern, with Attic ... $4,300
Central, 6-Room Brick, oak floors, up and down, complete plumbing. Terms $2,500
S., 6-Room Brick, oak floors, complete plumbing, furnace, well decorated $3,500
S., 4 Room Frame, close to C.G.E. Easy terms ... $1,300
7-Room Brick, good condition, 5 Building Lots ... $2,700
O'TOOLE BROS.
Real Estate and Insurance
184 Charlotte St. Telephone 9447.

Sophia, 5 Rms, sewer ... $ 750
Harvey, 6 Rms, sewer ... $2,000
Rubidge, 7 Rms, modern ... $2,700
Lansdowne, 6 Rms, Lot 50' x 220' $3,200
Division, 7 Rms, Brick, central .. $3,500
Romaine, 7 Rms, Brick, garage .. $4,200
Frederick, 7 Rms, H.W. heat ... $5,000
McDonnel, 8 Rms, Tourist Home $5,000
J. A. GIBBS, 141 Hunter St. 3843.

$3,000 — 6-Room Brick, Oak Floors down, furnace, bath, garage, large garden. Apply
A. E. THOMPSON REAL ESTATE
Kresge Building Telephone 7284

$4,200—7 Rooms Brick, new roof, new furnace, hardwood floor, Lot 56' x 190' Immediate possession. BARGAIN
$4,000—8 Rooms, newly decorated, hardwood floors up and down. Possession within month.
$1,800—6-Roomed Frame, plumbing
$2,000—6-Roomed Stucco, plumbing
FURNISHED HOUSE TO RENT
Building Loans 5% and 5½%, 10 to 15 year Mortgage.
Choice Lots, sewer water, $200. Terms.
Lowest Rates Fire Insurance and Automobine.
H. J. McCANNAN - JACK SINCLAIR
140 Simcoe Street. Phone 4246

SIX-ROOMED BRICK HOUSE, 3-PIECE bath, hardwood floors down, garage, Ashburnham. Bargain, cash. Write Box 161, Examiner.

BARGAIN— COSY 5-ROOM COTTAGE, central. Apply Owner, Telephone 4946.

FOR SALE

8 Real Estate 8

Brick, 6 Rooms, 3-Piece Bath, Furnace, hardwood floors, garage $3,000
Bungalow, 5 Rooms, modern ... $3,500
Bungalow, 6 Rooms, Sunroom, modern, barn, garage, 4 Acres Land ... $5,600
Brick, 7 Rooms, 3-piece bath, furnace, hardwood floors, new roof, central $3,800
M STOREY
374½ George. Telephone 6573.

FOR RENT—
Large Store, Two-Storey, Charlotte Street, for September 1 ... $50.00
FOR SALE—
Albert, 5-Roomed Frame ... $1,800
Chamberlain, 6-Roomed Brick, large garden ... $1,900
Armour, 7 Rooms, Brick. Take Car or Truck as deposit ... $3,000
Chamberlain, 6 Rooms, Cottage . $3,200
King, 6 Rooms, Frame ... $3,400
Park N., 6 Rooms, Brick, modern $4,200
Insure Your Property Against Fire, Wind, War Risk, Etc.
WALTER NUGENT
187 Charlotte St. Telephone 3040.

10 Used Cars 10

'29 FORD ROADSTER, GOOD TIRES, new top After 6 p.m., 496 Elm.

'27 CHEVROLET COUPE, GOOD CONdition; fair tires. 173 Stewart.

PRIVATELY OWNED 1935 FORD V8 Coach, A1 condition, good tires. Telephone 3234.

1934 LA SALLE SEDAN, GOOD CONDItion. Apply 573 Walnut.

'39 PONTIAC DELUXE, GOOD CONDItion, good tires, radio and heater, reasonable for cash sale. Dial 9481.

1930 4-CYLINDER MODEL A FORD Coach, good tires, mechanically okay. 577 Harvey Street.

10a Used Trucks 10a

1938 TWO-TON MAPLE LEAF TRUCK, good condition. Boorman's Beverages.

1931 CHEVROLET TRUCK. TELEphone 7639.

TO RENT

11 Miscellaneous 11

GARAGE. 318 KING. TELEPHONE 3123.

11x Apartments To Rent 11x

SUITABLE FOR ONE OR TWO, FOR Light Housekeeping. Apply G. Edwards, 52 McDonnel, between 7 and 8.

SMALL TWO-ROOMED APARTMENT. 205 Brock

LOWER, BRIGHT, FULLY-FURNISHED Apartment, hot water heated. Telephone 7018.

APARTMENT, PARTLY FURNISHED, Unfurnished, garage; Couples. 709 Water.

UNFURNISHED APARTMENT, 2 LARGE Rooms, Kitchenette, built-in bath, hot water heating, fireplace, lights, continuous hot water, $40. Write Box 152, Examiner.

TWO NEW COMPLETELY FURNISHED Self-Contained Apartments, own bathrooms, private entrance, hardwood floors, hot water heated; all linen, dishes, etc., supplied; very quiet location, near Downie and McDonnel; prefer Married Couples; definitely no children. Rent $50.00 and $45.00. Write Box 111, Examiner.

11xx Houses To Rent 11xx

ATTRACTIVE 6-ROOMED HOUSE, Furnished, garden, garage, for Summer months. Telephone 8509.

12 Rooms 12

ROOMERS, NEAR ALL SOUTH-END Factories. 201 Romaine.

FURNISHED ROOM, MEN, 178 AYLmer.

FOUR ROOMS. APPLY 684 GEORGE.

TWO UNFURNISHED ROOMS, CENtral, adults. 294 Aylmer.

TWO FURNISHED ROOMS, 585 Aylmer.

FURNISHED ROOM, GENTLEMEN; central. 321 Simcoe. Telephone 9194

ROOMERS. 568 AYLMER. TELEPHONE 7251.

TWO ROOMERS. 592 WATER.

ROOM, WITH BOARD, FOR ONE OR Two Gentlemen, all conveniences. 587 Downie.

ONE ROOM FURNISHED, ONE UNFURnished, with use of Kitchen. Telephone 3892.

FURNISHED BEDROOM, SUITABLE for Two Men. Telephone 3351.

13 Cottages for Rent or Sale 13

ATTRACTIVE NEW COTTAGE FOR Rent, Lake Chemong, safe beach and fishing. Telephone 7032.

TO RENT — SUPERIOR COTTAGE ON Round Lake, 5 miles North of Havelock, 4 Bedrooms, Large Living and Dining Room, also large Kitchen. Well Furnished. July or August, or both. Mr. George Cook, 260 Rusholme Road, Toronto.

FOR RENT — ALMONTE COTTAGE, Chemong, six miles, electricity, spring water. Telephone 8129.

FURNISHED COTTAGE, CHEMONG Park, garage, electricity, screened, fireplace; tenants for season preferred. Telephone 6885.

ONE COTTAGE BY THE WEEK OR Month, water front, Well Furnished. Apply C M. Moncur, Glan Gowerie Park, Bass Rock, Chemong Lake.

14 Summer Resorts 14

THURSTONIA HOTEL, STURGEON Lake— Excellent Meals, Marshall Mattresses, Dancing, Tennis, Fishing; also Comfortably Furnished Cottages Moderate Rates Booklet. Percy Skitch, Thurstonia Park.

WANTED

15 Miscellaneous 15

WANT TO BUY, 16' CEDAR CANOE, IN good condition; reasonable price. Telephone 9398.

HEAVY HORSE, 3 OR 4 YEARS OLD. Johnston Blakley, Warsaw.

ROOM AND BOARD BY YOUNG, REspectable Girl, in Protestant home, near C.G.E. Dial 3142.

WANTED — A CAR, 5-PASSENGER Sedan. Cash. Telephone Mornings 9402.

SET OF LAWN BOWLS. TELEPHONE 4754.

WANTED

15 Miscellaneous 15

TO RENT, BY ADULT TENANTS, Small House. Write Box 162, Examiner.

UNFURNISHED HOUSE OR APARTment, at least Two Bedrooms, on or before August 31st; reliable tenants. Dial 6731.

TO BUY, GIRL'S BICYCLE OR RENT, or Parts to Rebuild. Telephone after 6 p.m., 3747.

STROLLER, IN GOOD CONDITION. Telephone 4292.

CANVAS-COVERED CANOE, IN GOOD condition. Telephone 8672.

GIRL WISHES BUSINESS GIRL TO Share Apartment. Telephone 5225.

WANTED, STUDIO COUCH, CLEAN. Telephone 6708.

GOOD WATCH DOG FOR FARM Home. 8026.

TO BUY — DUPLEX, CENTRAL, CASH. Write particulars to Box 155, Examiner.

LIVE POULTRY WANTED — MARKET Prices A Lantin Telephone 6297

POULTRY AND FEATHER TICKS PAY Highest Prices M Gishman Dial 8298

STOVES FURNITURE ALF HUDSON Lakefield Telephone 65

LIVE POULTRY — PAY HIGHEST Prices M Florence Telephone 5823

IRON, RAGS, FEATHERS, BOTTLES, Paper. Petersiel, Bethune and Hunter Telephone 9403

HIGHEST PRICES PAID FOR RAGS, Paper, Iron, and Metals J. Burfield Dial 8368

STOVES AND FURNITURE WANTED Telephone 4115. Nights 6294

LIVE POULTRY — MARKET PRICE M. Katz 6823 560 Homewood.

16 Teachers Wanted 16

TEACHER WANTED FOR S. S. NO. 6, Douro. Apply, stating qualifications and salary expected, to J. H. Moore, Secretary-Treasurer, R. R. 2, Lakefield.

BOARD OF EDUCATION
Applications for a Primary Teacher for the Peterborough Public Schools will be received by the undersigned until and including Saturday, June 20th, 1942.
J. E. HUGGINS,
Secretary-Treasurer,
246 Rubidge Street,
Peterborough, Ontario.

PROTESTANT TEACHER, S. S. NO. 1, Cavan. Duties commence September 8th. Apply Vincent Jones, R. R. No. 2, Omemee, Ontario.

TEACHER FOR S.S NO. 10, SMITH, Protestant, fully qualified, stating salary. Evans Blewett, Secretary-Treasurer, Lakefield, R.R. 1, Ontario.

18 Help Wanted, Female 18

MAID FOR GENERAL HOUSEWORK. Mrs. Bond, Telephone 3783.

GENTLEMAN WITH ONE CHILD DEsires Housekeeper (having child no objection), State wages, Box 163, Examiner.

GENERAL HELP FOR FAMILY OF 4. Apply Adams, 477 Mark. Dial 3081.

MIDDLE-AGED HOUSEKEEPER FOR Adult Family. Telephone 4110, after 6.

EXPERIENCED SALESLADY FOR PART Time Work. Apply Cowan's Arcade, 427 George Street.

GIRL FOR LIGHT HOUSEWORK AND Help Mind Child; good wages. Telephone 8409.

WOMAN FOR HOUSEWORK AT CHEmong, June 20 to July 4; references required, $6.00 per week. Write Box 157, Examiner.

GIRL FOR HOUSEWORK. 403 SHERIdan Street.

WOMAN OR GIRL FOR HOUSEWORK; Evenings and Sundays off. Write Box 151 Examiner.

HOUSEKEEPER, SMALL FAMILY; willing to help an Invalid Lady; good wages. Write Box 154, Examiner.

GIRL FOR HOUSEWORK DURING Summer months, starting end of June where other Help is kept; good wages. Telephone 5431.

RELIABLE WOMAN FOR HOUSEWORK. Call 9825.

19 Help Wanted, Male 19

MAN, OR BOY OVER 16, FOR SUMMER Resort Work. Must be able to work; good wages. Write Box 268, Campbellford.

DESK CLERK, WITH KNOWLEDGE OF Office Routine; Military exempt. Apply Queen's Hotel.

NIGHT JANITOR. WRITE BOX 164, Examiner.

MECHANIC. APPLY ARMSTRONG Garage.

WELL - ESTABLISHED SHOE FIRM Wants Boys with or without experience for steady employment. Write Box 156, Examiner.

20 Employment Wanted 20

EXPERIENCED ACCOUNTANT, PREsently employed. Wide experience — wishes Auditing or Accounting Position with aggressive firm; first-class employer and character references; military exempt. Write Box 153, Examiner.

21 Boarders Wanted 21

ROOM AND BOARD FOR GENTLEMAN in quiet home. Telephone 4898.

BOARDER TO SHARE ROOM, 6 MINutes from C.G. 133 Lake. Dial 3425.

MEN BOARDERS, NEAR C.G.E. 648 Aylmer.

TWO MEN TO SHARE NICELY FURnished Room; all conveniences; 7 minutes to C.G.E. Dial 9944.

BRIGHT FRONT ROOM, CENTRAL; suitable for Gentleman. Telephone 5303.

BRIGHT FRONT ROOM AND BOARD. 144 Murray.

TWO GENTLEMEN TO SHARE BED. 104 Dublin Street.

GENTLEMEN BOARDERS. 321 DALhousie. 4280

LARGE FRONT ROOM, SUITABLE FOR Two; also One Single Room; continuous hot water, use of telephone and garage. 746 Aylmer Street. Telephone 6953.

BOARDERS, CENTRAL. TELEPHONE 6240.

GENTLEMEN, IN PRIVATE HOME; continuous hot water. Dial 9001.

GIRL BOARDERS. 492 BONACCORD.

WHO CAN DO IT

22b Painters & Decorators 22b

EFFICIENT, SMART STYLING for
HOME DECORATION
Interior and Exterior
"Elastica Quality Goods"
Telephone 9922 336 George Street
HAROLD COLEMAN

COLEMAN BROTHERS DECORATE with Confidence. Telephone 4485 447 George Street (North of Brock)

PAINTING CHEAP — FLOORS, WOODwork Verandahs. Estimates Free. Dial 3211.

F. J. O'CONNOR & SON — PAPERhanging. Interior and Exterior Painting. Dial 8362.

HOUSE PAINTING AND PAPERHANGing Done Telephone 4931.

PAINTING HOUSES, GARAGES. 634 Union Street.

22f Miscellaneous 22f

TRACTOR, CUSTOM WORK IRVINE McIntosh Dial 4043

DUSTLESS FLOOR SANDING FLOORS Laid and Refinished Decorating William Higgins Dial 8887

FARMERS!
WE HAVE A COMPLETE MOWER KNIFE SERVICE
KNIVES SHARPENED
Five Foot, 50c. Six Foot, 60c.
Welded 50c each. New Sections 8c each
FARM IMPLEMENT PARTS WELDED AND REPAIRED.
CHARLTON BROS
WELDING REPAIR SHOP
WOLFE AND RUBIDGE STREETS
TELEPHONE 6884

DUSTLESS FLOOR SANDING CHAMberlain Weatherstripping and Caulking J H Vance 773 Aylmer 7835

CHIMNEYS CLEANED FURNACES Vacuumed Telephone 3962

TRACTOR GASOLINE 16½c
Tax Extra
Your Oil and Grease Requirements at the Lowest Prices
REPAIRS
WASHING MACHINES, REFRIGERATORS
TIRES CARS
Save your Tires. A slight Repair may mean months of extra Service. Guaranteed Work.
DAWSON'S SERVICE STATION
Corner of REID & McDONNEL
Telephone 4754

Lawn Mowers Sharpened
On Modern Equipment. Harran's Cycle Shop. Dial 5925.

22j Wood Cutting 22j

WOOD CUTTING. 6643. MARTIN.

25x Dressmaking 25x

DRESSMAKING, ALL KINDS; ALTERations. Twenty years' experience Mrs. Stirrett, 247 Park (next Campbell's Dairy)

LOANS

LOANS ON NEW AND OLD HOMES
5% and 5½% Interest. Repayable Monthly, Quarterly, and Half-Yearly. We will find and arrange to finance a Home for you Call and see us—
O'TOOLE BROS.
Real Estate and Insurance
184 Charlotte St. Dial 9447 Resid 3111

Personal Loans
To your personal satisfaction on automobiles, furniture, or with co-signers. Friendly, confidential service.
Campbell Finance Corporation, Ltd.
Subsidiary of Industrial Acceptance Corporation Ltd.
169 Charlotte Street
(Above A. & P Store) Phone 3520

LOST

BRILLIANT CLIP BROOCH, McDONnel or George Streets, Monday Morning. Finder please return to 374 McDonnel. Reward.

GENT.'S GOLD - FILLED WATCH (Omega) between Omemee and Peterborough. Liberal reward. Grand Hotel.

HOUND PUP, 4 MONTHS, STRAYED IN North-end. Telephone 3678.

CHRYSLER HUB CAP. FINDER please Telephone collect Keene 15 ring 12.

RED MOTORCYCLE GENERATOR, BEtween Lakehurst and Peterborough, Buckhorn Road. Dial 3084

CHEVROLET HUB CAP. TELEPHONE 3524.

FOUND

CHILD'S GOLD RING, ENGRAVED, Figures and Letter. 278½ Reid.

United Counties

(Continued from Page 3)

Crown Attorney, Harry Deyman, in which the Crown Attorney enclosed a certificate of payment of fees in the Horsburgh case with a notice that in future he would send the accounts to the clerk.

"You will recall the Crown Attorney was to look after these fees. Now as you see by this letter, he refuses to do so. There have been complaints about witnesses' sheets not being paid. I received witness sheets on June 12th of a case last October," declared the clerk.

Warden Dodge expressed the opinion that the trouble over fees had been going on for a long time and he thought it had been straightened out. The clerk had received the blame for considerable time when the fault apparently not been his, the Warden said. He felt that there should be some definite arrangement once and for all to settle the difficulty.

The clerk replied that he doubted if the Crown Attorney could be compelled to look after the payment of the fees but if he wanted to cooperate in the matter he could. The plan of handling the fees which had been in effect was arranged last year when the Crown Attorney was authorized to keep an amount on hand for which to pay the witness' fees as they came up. The council yesterday decided to call in the Crown Attorney for a conference on it.

A letter from Sheriff John T. Field invited the counties council to attend the installation on Wednesday afternoon of J. C. German of Toronto as Judge for Northumberland and Durham counties. Tenders for the Road Insurance were opened, two in number and the tender of last year was renewed at $615.25, which is $233 less than the premium last year.

PROFESSIONAL

44 Lawyers 44

P D SCOLLARD, Barrister Solicitor Bank of Toronto Building Telephone 9939

JOHN A BRADSHAW — Barrister and Solicitor 360 Water Telephone 6884

JOHN O WELDON—Barrister, Solicitor Notary 355 George Telephone 9230

HON G N GORDON K.C Law Office. 395-397 George Street Telephone 3577 Money to Loan

PECK KERR & McELDERRY— BARristers Solicitors Money to Loan Offices 415-417 Water Street Telephone 4681 E A Peck K.C. F D Kerr, K.C. V J. McElderry K.C Walter H Howell

JACOB LOW — Barrister etc Mortgage Loans Suite 1-2, 435 George Street (over Toronto Savings and Loan Co.) Telephone 7423 Nights 6214

ELLIOTT PHILP & CHANDLER—Barristers, etc. Money to Loan Offices Kresge Building Telephone 6675 A L Elliott K.C., M.P.P., W R Philp B.A., R J Chandler, B.A

Chiropractors

M C GOODWIN, CHIROPRACTOR and Physiotherapist, 108 Barrie Building, 312 George Telephone 8795 and 5865

Dentists

DR. CLIFF McKEE, KRESGE BUILDing Open Evenings, except Wednesday and Saturday. Telephone 9734.

Billy Edgar

(Continued from Page 9)

representative from the South-end, Ray Douglas, comes through with $49.75. In the extreme North-end we have Charlie Russell, whose sales were $43.00 for May, Cyril Robinson of the South-end again following with $36.25 and Lewes Gaskill with $36.00. Others in close order are Grant Finnie $35.50, Adrian Langhorne $33.25, Douglas Burrows $29.25, Bill Leahy $28.50, Ted Payne $28.25, Joe Ferren $26.75, Bob Shadgett $25.00, George Gimblett $24.00, Wellie Borland $23.00, Bill Paterson and Gerry Field $22.75, Wallace Manbeck, $22.25, Claude Cornwell $20.25, Dick Fulford $19.50, Bertha Bradley $19.50, Jack Berwick $18.00, Stewart Brown $17.50, Lloyd Brooks $16.75 Donald McGillen $15.75, Jack Forbes $14.50.

With this Examiner carrier voluntary campaign in its seventh month much credit must be given to these boys and girls for their persistent efforts in selling War Savings Stamps to the extent of hundreds of dollars a week and an average of over $2,000 a month without a slump

NOTICE

Notice to Creditors

IN THE MATTER OF THE ESTATE OF LOUISA WALKER, Late of the City of Peterborough, in the County of Peterborough, Widow, Deceased.

NOTICE IS HEREBY GIVEN, That all Creditors and others having CLAIMS against the Estate of LOUISA WALKER, late of the City of Peterborough, in the County of Peterborough, Widow Deceased, who died on or about the 22nd Day of April, 1942, are required to file same with G. N. Gordon, 395-397 George Street, Peterborough, on or before the 23rd Day of June, 1942, when the Executor will proceed to distribute the Assets of the said Deceased to any person or persons of whose Claim notice shall have been received at the time of such distribution.

DATED this 2nd Day of June, 1942.
G. N. GORDON, K.C.,
Solicitor for the Executor,
FRED COLLINS WALKER.

AUCTION SALES

19 HEAD PURE-BRED DURHAM MILK Cows and Calves, Mr. Allan Gill, on Fred Amos Farm, 7 miles north Peterborough, 28 Highway, Tuesday June 23, 1:30 p.m.—J. H. Miles, Auctioneer.

ESTATE OF THE LATE MISS E. A. Rubidge, 291 Stewart Street, Tuesday, June 30. Contents 12-Roomed House, Antique Furniture, Chest of Drawers, Drophead Singer Sewing Machine, Ice-Boxes, Walnut Tables, Walnut Chairs, Dishes, etc.—J. H. Miles, Auctioneer. Telephone 4115, Residence 9122.

MILES' AUCTION ROOM, 311 HUNTER, Wednesday, June 17: China Cabinet, Walnut Glass Cupboard, Tables, Chairs, Beds, Springs, Mattress, Singer Sewing Machine, Toilet Sets, Library Table Flat-top Office Desk, Office Chair, Go-Cart, Wooden Tub, Electric Washer.

Revue Is Presented At Training Centre

One of the snappiest revues produced since the beginning of the war was presented to the entire personnel of the Military Training Centre here last evening.

The show, an all-star variety entertainment was produced by "Red" Foster. It is the only mobile theatre and perhaps the largest entertainment company touring Canada for the sole purpose of entertaining members of the three armed forces. Complete in every detail the members of the cast, 14 in all, excluding the management served up two hours of entertainment to the more than 1,000 troops who showed their appreciation by encoring every number on the lengthy program.

Included in the bevy of young ladies, 10 in number, were representatives of every province in the Dominion. In the majority of cases they were the winners of the various provincial beauty contests.

The entertainment was presented in front of the grandstand. The costuming of the entire cast was equal to that seen in former days when revues were among the most popular form of entertainment with the theatre-going public.

At the conclusion of the entertainment the cast was thanked by Lt.-Col. E. O. Keeler, M.C., V.D., officer commanding the centre, on behalf of the officers and men.

FOR POST-WAR RELIGION.

PONTIPRIDD, Wales — (CP) — Enlisting as an air force observer, Rev. John Emrys Jones, 36, Presbyterian, said "I want the same life as the boys so I can preach to them with understanding after the war."

DAILY CROSSWORD

ACROSS
1. Fragrant woods
6. Combat on horseback
11. Greeting
12. Unfasten
13. Sum up
14. Merriment
16. Before
17. Shabby
19. A fetish
22. Smart
26. Past
27. Color
28. Land-measure
29 Thorium (sym.)
30. Speck
31. Dart
32. Lively dance
33. Enemy
34. A stopple
36. Sack
37. Advertisement
39. Hebrew letter
40. Exclamation
41. Ventilate
42. Passive
44. Associate
45. Mountain range
41. Hearing organ
50. Goddess of night
51. Grampus
54. Serious
56 Asian country
58. Yawned
59. Hot drink

DOWN
1. Exclamation
2. Guided
3. Ancient
4 The (Sp.)
5. Couch
6. Dense forest
7. Ahead
8. Indian
9. Title
10. Golf implement
15. Not severed
17. Greek letter
18 You (old form)
19. Member of Indo-Aryan caste
20. Exclamation
21 Feminine name
23. Valley
24. Silkworm
25. Expose to moisture
27. Swine
30. Excavate
31. Mist
32. Italian goddess
33. Obese
34. Dance step
35. Ignited
36. Friend
37. Trouble
38. Parched
40. Canned
41. Short for Albert
43. Music note
44. Like
46. Egress
47. Ovum
48. Constellation
49. Knock
51. Queer
52. Free
53. Islet
55. Norse god
57. Negative reply

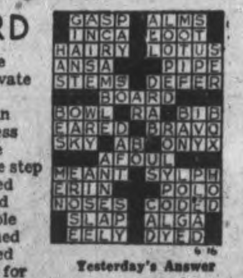

Yesterday's Answer

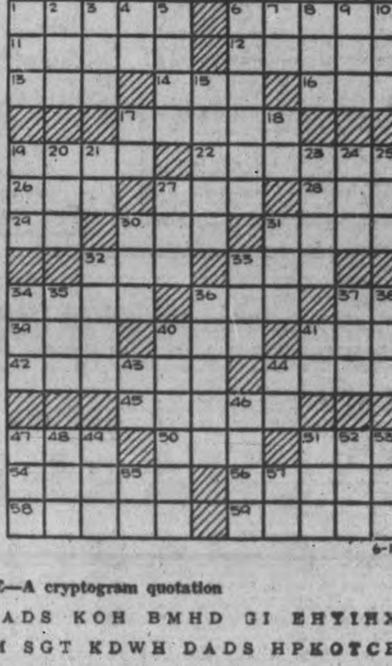

CRYPTOQUOTE—A cryptogram quotation

KDWH DADS KOH BMHD GI EHYIHX-KBGP DPM SGT KDWH DADS HPKOTCB-DCJ—YGTCCHDT.

Yesterday's Cryptoquote: PEACE IS TO BE PRODUCED BY VICTORY, NOT BY NEGOTIATION—CICERO.

Distributed by King Features Syndicate, Inc.

ROOM AND BOARD —By Gene Ahern

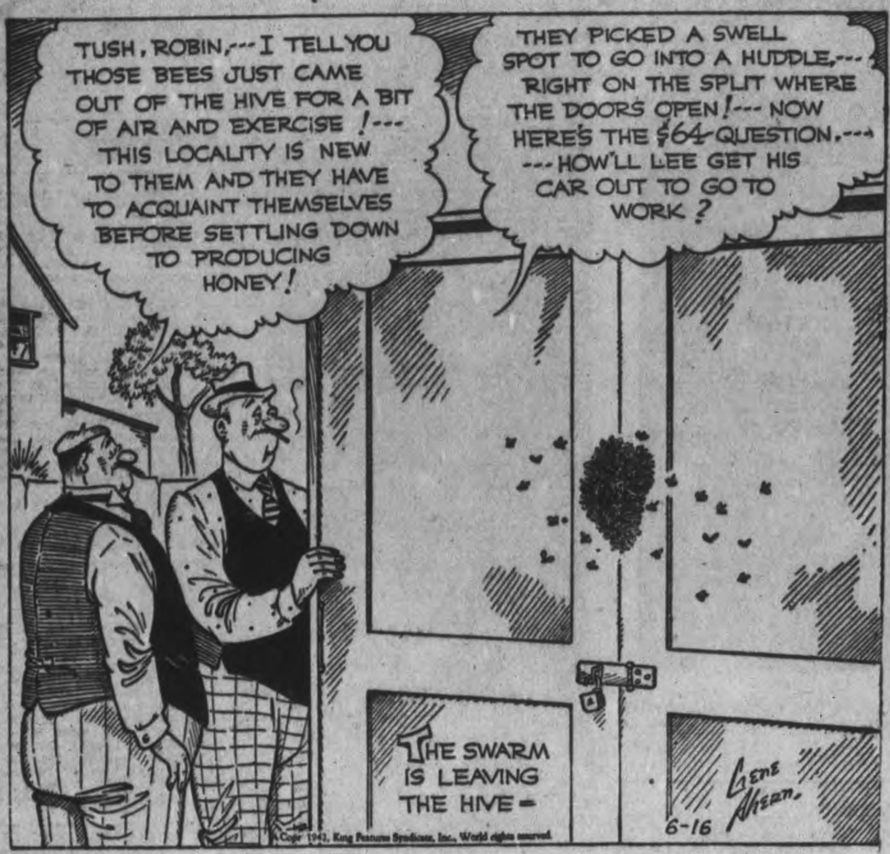

SCOTT'S SCRAP BOOK —By R. J. Scott

Home Service

Ugly Posture Corrected With Simple Exercises

Many Unaware Of Their Posture

She doesn't guess how she looks! She'd be so surprised to learn that as long as her head pokes forward and her buttocks stick out, her darling suit is all in vain. Only posture exercises will make her look smart.

So often you don't know what your posture is really like. Or you think you correct yours by holding your shoulders back—when you remember to!

Actually, posture starts at your middle section. Slack muscles there soon have you slumping. But exercise those muscles and what a difference! They hold you youthfully, beautifully erect without a bit of conscious effort from you.

Try this exercise to firm "middle" muscles. 1—Sitting, place hand behind hips. 2—Stretch body upward as far as you can without taking weight from seat. Back straight, chest out, abdomen in, head back. 3—Slump forward with rounded back. Repeat 5 to 7 times.

Right exercises correct other figure faults, too. In our 32-page booklet are exercises to slim waistline, hips and legs; to beautify arms, shoulders and bust; to correct posture, painful feet.

For your copy of Best Exercises For Health and Beauty, send 15 cents in coins or stamps to The Peterborough Examiner Home Service. Be sure to write plainly your Name, Address, and the Name of Booklet.

BARCLAY ON BRIDGE

WRITTEN FOR THE EXAMINER

By SHEPARD BARCLAY

"The Authority on Authorities"

GIVING AND TAKING

SINCE marriage is supposed to be in some respects a matter of give-and-take, to produce the theoretically ideal 50-50 about which we hear so much, it is probably appropriate for a writer to release on his thirtieth wedding anniversary an anecdote which features the give-and-take idea. Deals on which either side can make a game are not especially infrequent, but it is rather edifying to see one on which both sides made game at the identically same contract, plus one or more extra tricks.

North: ♠ 10 ♥ J 8 5 ♦ J 10 9 5 3 2 ♣ Q 5 3

West: ♠ Q J 7 6 3 2 ♥ 10 7 6 3 ♦ 6 ♣ 9 2

East: ♠ A K 5 ♥ K 4 ♦ Q 7 ♣ A K J 10 6 4

South: ♠ 9 8 4 ♥ A Q 9 2 ♦ A K 8 4 ♣ 8 7

(Dealer: West. Neither side vulnerable.)

	West	North	East	South
1.	Pass	Pass	1 ♣	1 ♥
	Pass	1 NT	Dble	2 ♦
	Pass	2 NT	Pass	3 NT
2.	Pass	Pass	1 ♣	1 ♥
	Pass	Pass	2 NT	Pass
	3 ♠	Pass	3 NT	

There is no claim to that being fine bidding, at either table. At the first, North was desperately trying to gain some impossibly high scores, to catch up in the duplicate game in which his pair had scored none too well. Against him, East led the club K and A, next the J to the Q. Followed six tricks in diamonds, a finesse of the heart Q, the heart A and the heart J, producing an extra trick.

At the other table, South led the spade 9, imagining his partner to hold something over West's bid. So East promptly ran six tricks in spades and six in clubs, after winning that finesse, giving him 12 tricks all told and three over his contract.

• • •

Tomorrow's Lesson

North: ♠ 5 ♥ A 8 7 6 5 4 ♦ K 2 ♣ 10 7 5 3

West: ♠ 10 8 3 2 ♥ Q J 10 9 ♦ J 6 5 4 ♣ 2

East: ♠ Q J 6 ♥ K 3 2 ♦ Q 10 9 3 ♣ A J 9

South: ♠ A K 9 7 4 ♥ None ♦ A 8 7 ♣ K Q 8 6 4

(Dealer: South. East-West vulnerable.)

After West leads the heart Q, how should South plan his play of this deal to make 6-Clubs?

Distributed by King Features Syndicate Inc.

Some Rome Claims

ROME (From Italian Broadcasts), June 15 (AP)—The Italian high command claimed today that British forces lost 69 tanks, 13 guns and 700 men taken prisoner in two days' fighting on the Libyan front June 12 and 13.

"Violent patrol and artillery activity" backed up by air blows on British concentrtions marked the action in the Ain el Gazala region yesterday, it said.

Chase Them To Japan

CHUNGKING, June 16 (AP) — The China Times urged in an editorial today that United States and Canadian action be taken at once to drive the Japanese from their foothold in the tip of the Aleutian Islands and "pursue them right to the heart of Japan."

"Now is the time," the Newspaper said, "for American and Canadian air fleets to strike hard."

The newspaper also urged that Soviet Russia give the United States plane bases in the Vladivostok area and on the Kamchatka peninsula, from which to attack Japan.

LI'L ABNER —By Al Capp

HENRY —By Carl Anderson

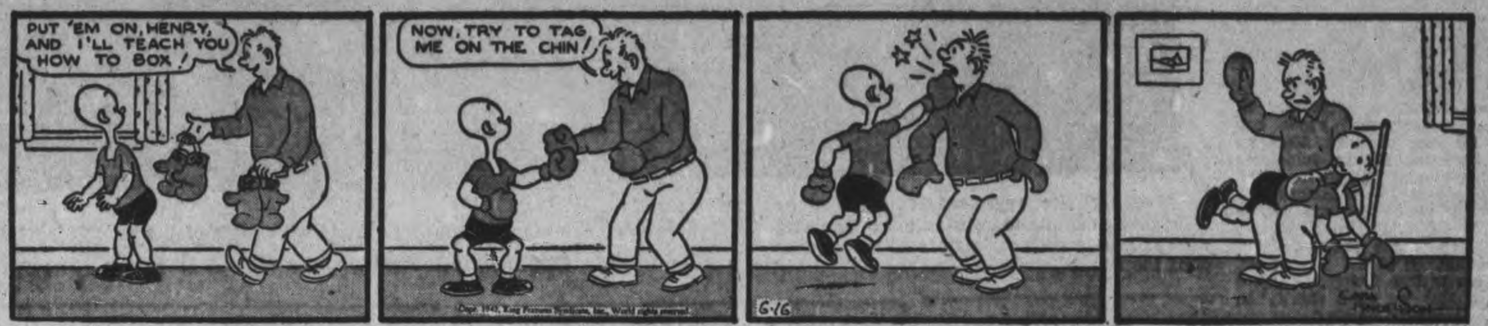

DONALD DUCK —By Walt Disney

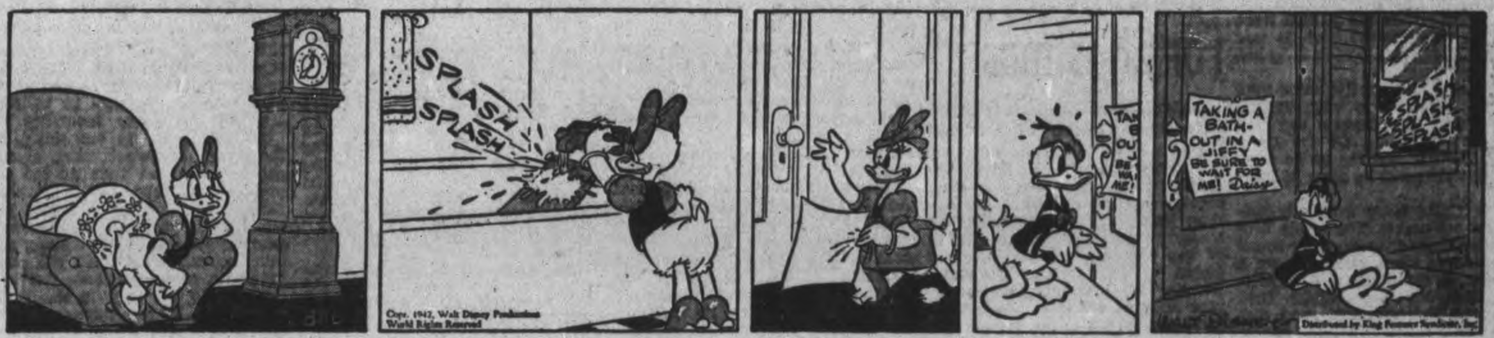

BLONDIE —By Chic Young

MUGGS AND SKEETER —By Wally Bishop

BRICK BRADFORD —By William Ritt and Clarence Gray

TILLIE THE TOILER —By Russ Westover

German's Diary Shows Him Sick Of Desert

LONDON, June 16—(CP) —"Poor homeland," the German diary said in part, "can you offer nothing better to your sons who are roasting in Africa's heat?"

Taken from a captured sergeant mechanic of the Africa Corps and released by the British Ministry of Information, the book reveals the Nazi soldier as sometimes boastful sometimes whining, homesick, war weary and always contemptuous of his Italian allies. It suggests a slow deterioration of Nazi morale.

Written in a period from July to November, 1941, the diary noted early that "I think that if the British had a go at us now they could walk over us— we are helpless here with no motor transport."

The diarist added: "I'd like to see the blurbs they're shoving in all the newspapers about our 'splendid' grub out here. Here we sit like birds in the wilderness and they give us food fit for owls."

'No break again for Sunday .... The whole boring war can just go han gas far as I'm concerned.... We started off the day again with an inoculation in the left breast, this time against cholera. If it goes on like this we shall shortly be walking medicine chests."

And later: "I've reached the stage that almost the whole company reached months ago. All the pride in my health has gone."

Of the defense of Tobruk, "this plague spot of Cyrenaica," the sergeant said: "I admire the iron resolution with which the British fight on from this isolated post. It was in their power to abandon it by sea long ago."

In August the writer said: "We get it pretty bad with British planes here. The beggars are here the whole time......Of the Luftwaffe there is nothing to be seen. I think they must be away in Russia."

"The Italians are gradually getting on my nerves. The whole livelong day these friends of our sound the air-raid alert, whether for a German, or an Italian, or a Britisher. They don't care a damn. Then they take to their heels and dive down their holes."

The last entry said that "British tanks are coming toward us."

Princess Inspects Her Regiment, While Mother Visits Pensioners And Father Greets Children On Holidays

Wearing the regimental badge on her hat, Princess Elizabeth, commander-in-chief of the Grenadier Guards, shakes hands with an officer of the regiment during a recent inspection.

Queen Elizabeth chats with some of the Chelsea pensioners during a visit to these venerable veterans. The occasion of the visit was the celebration of "Founders' Day" at the institution.

Strolling from one part to another during an inspection of troops undergoing training, His Majesty met this group of his subjects, enjoying a brief holiday and stopped to chat with them.

Cavan News

Mr. and Mrs. Harold Black, of Peterborough, visited Mr. and Mrs. E L. Armstrong on Saturday.

The many friends of Mrs. D. Fallis will be sorry to learn that she has been ill for the past few days.

Mr. and Mrs. Bill Budd of Port Hope, and Mrs. Norman Lamb of Millbrook, visited Mr. and Mrs. Ernie Lambe, on Wednesday.

Mrs. Elizabeth Armstrong, formerly of Millbrook, has returned from her trip to California and the West and is visiting her niece, Mrs. E. L. Armstrong and other local friends.

Insurance Is Necessary

Every four minutes, on an average, fire attacks some dwelling in Canada and the United States, year in and year out.

It costs, on ar average, less than 1 cent a day for each $1,000 of fire insurance on dwelling house property.

BE SURE and INSURE through

Davis-Thompson Co.

Insurance and General Agency

433 GEORGE ST. DIAL 4724

Plan Parcels Already For Christmas

CAMPBELLFORD, June 16 (ENS) —Bemersyde Chapter members here are already laying plans for their Christmas parcels to the boys overseas. It was announced at their regular meeting on Thursday evening that each member would be made responsible for the completion of two sweaters and two pairs of gloves 'in time for the Christmas parcels.' The treasurer gave her report showing $85.35 in the general fund and $216.92 in the war services fund and following this Mrs. J. M. Ferris moved that all outstanding bills be paid. A letter from the high school enclosing a contribution of $6.50 was read explaining that the money was raised by the sale of a volume entitled "History of Campbellford" written and edited by the pupils. This money will be turned over to the I.O.D.E. cigarette fund.

Mrs. H. T. Scott gave the war convener's report emphasizing the need for army sweaters and she also thanked Miss E. Ferris for the splendid way in which she had completed the inventory of knitted goods. Out of this grew a lengthy discussion of knitting and the decision to include a sweater and two pair of sox in the embarkation parcels while two pair of sox and one pair of gloves will go into the Christmas parcels. On motion of Mrs. George Hawthorne an Mrs. H. Beatty it was decided to send as much as possible to the navy and every member was urged to co-operate in the matter of obtaining the names of soldiers on embarkation leave and turn them over to the conveners.

With the announcement that three quilts were scheduled for completion the Regent, Mrs. G. A. Ironside made the suggestion that a lawn quilting should be held. This was greeted enthusiastically and after June 17 had been selected as the date for the affair Mrs. E. C. Roberts graciously offered to loan her garden for the occasion. Mrs. Bennett Morton, Mrs. Frank Linton, Mrs. A. J. Armour, Mrs. Stuart Anderson and Miss Dorothy Henson volunteered to act as a committee for tea during the afternoon.

Mrs. J. Gay reported four parcels of tinfoil has been sent away on June 10 and the cigarette convener, Mrs. F. Free said that although no cigarettes had been sent since the last meeting a parcel would be despatched within the next week. Mrs. V. Rutherford reported for the hospitality committee re the week-end entertainment of airmen and declared that arrangements were well in hand.

The salvaging of old gramphone records is proceeding favorably according to Group 1 leader Mrs. J. Storie who said they had ready sold a number of records and were also collecting coal hangers. Another problem under the head of salvage was the collection of glass bottles and a motion authorizing the secretary to write to the Rotary Club asking them to take this work over, was passed.

The Empire study portion of the evening was turned over to Mrs. W. A. Kingston who gave a talk on "Ceylon" folowing which the regular War Savings Stamp draw was held with a beautiful bouquet of peonies, a donation of the Regent, as second prize. The winners were Miss Eleanor Ferris and Mrs. James O. Benor.

WITH THE BOY SCOUTS

ST JOHN'S.

Pack news. It was test night with the pack and we are very glad to have Mr. Ron Gynane with us to help out in the signalling The squad under his guidance like the work very much. Carl Sargent passed his signalling to complete his second star work. George Roberts completed his tenderpad tests. Dick Schram and Don Searles passed compass, Don Ferguson and Max Clark, time, Don Seales, National Anthem, Wilfred Woodcock, somesault, Drew Buckland, Jack Adams, Douglas Britnell and Wilfred Woodcock skipping. Terry Brown, Don Ferguson, Billy Cummings and Doug. Britnell, knots The pack are arranging to continue its meetings all through the summer months. Those boys whose parents are up the lakes and for that reason cannot get in town to attend the meetings, should notify the Skipper before going to the lakes. Every Cub is requested to be on hand at 7 p. m sharp next Friday.

Chins Up Tea — The Mothers' Auxiliary is holding a chins up tea at the home of Mrs Hooper, 592 Gilmour street, on Wednesday, June 17th. Everyone welcome.

ST. LUKE'S

The Pack—Out of door meetings have started with a paper chase. Akela Butcher accompanied by Billie King and Bob Wyatt went ahead making the trail with Baloo King and the rest of the pack following ten minutes later Next meeting will be softball night so bring along your bats and balls Any Scouts having Cub uniforms for sale are asked to communicate with Mr. King or Mr Butcher.

Escorting blind persons to a concert is a weekly good turn of the 2nd Trowbridge Boy Scout Troop.

SCOUTING AND THE A.R.P.

On looking through the Scout leader for the month we notice the many centres were Scouts from the age of 14 years up are taking active part in the preparation of messenger service and first aid work

St. Thomas, the Soo, Three Rivers, Timmins and the Scout leader is full of instructions regarding what to do for fire alarm services for the A.R.P., which points out the Scouts should be prepared for this sort of work. Then we read that the Toronto district has come to some arrangements for messengers with the A.R.P. to be covered by the group insurance.

All this points to one thing, we the Scouts of Peterborough should get busy and see that we too are preparing ourselves for work with the A.R.P. The recent appeal put out in this column brought very poor results and we are making another appeal, one which I will combine with our Scout Laws, the promise to do our duty to the King. Here then is our opportunity to serve. Do it now! Volunteer for the messenger services as Scouts. Phone Mr. Grant, Mr. Max Sloan or your scribe and get your application form today. It is of course best that you have full uniform and own a bicycle. Your help is needed Why wait till it is too late? Serve today

Dr. D. Munro Is Re-elected

COTTESLOE, June 16 —(ENS) — The Dummer township Sunday School convention was held in Cottesloe Church, Wednesday afternoon and evening with the president. Dr. Duncan Munro, in the chair for all sessions. Rev. H. T. Robinson had charge of the worship service in the afternoon and Rev. Campbell of Warsaw Presbyterian Church had charge in the evening and also conducted the installation of officers. Rev. M. L. Laverty, provincial representative spoke on "A Counter Offensive" following the theme "The Christian Education Advance." He also conducted a Round Table Conference on this theme and stressed (1) Leadership, (2) Teacher Training, (3) Religious Education in schools, which was enlarged on by Rev. Snelgrove. Mesdames John and Joseph Gallagher rendered a solo accompanied by Mrs. Charles McMillan.

Fred Hampton, principal of Warsaw Public School spoke on "The Youth Movement" and outlined the teacher's responsibility. Gerald Payne reported for the nominating committee and the following officers were installed: President, Dr. Munro; vice-president, James Hawthorne; secretary-treasurer, Mrs. Gerald Payne; adult department, Russell Greystock; boys' and girls' department. Mrs. Theodore Douglas; children's department, Mrs. Jas. Greystock; young people's department, Mrs. Ivan Clysdale; missionary, Mrs. George Taylor; temperance, Mrs. Earl Ivey; home temperance, Miss Mae Webster; teacher training, Rev. Snelgrove.

Five Schools Aid War Service Club

APSLEY, June 16 — (ENS)—Mrs. George Kilborn, with pupils from five schools put on a concert in the parish hall on Wednesday evening, for the War Service Club. The program consisted of songs, folk dances and folk songs. The proceeds amounted to about $27.00.

The St. George's Anglican Guild here held their June meeting at the home of Mrs. T. H. Lean, Burleigh Highway with Mrs. J. Downing in the chair. Mrs. Cathcart, treasurer, sent in her resignation, as before the next meeting the Rev. and Mrs. Cathcart will have moved to Allandale. They have had the Apsley parish for two years. Miss Irene McIlmoyle was elected in her place. Mrs. Downing is to be a committee to get a quilt ready and will call a quilting soon. Meetings are to be discontinued during the summer. The next meeting will be in September at the home of Mrs. Downing. A dainty lunch was served by the hortess.

Mrs Liscomb, Owenbrook, is spending the week-end in Havelock.

Mrs. W. Everett spent Thursday with Mrs R. Watson, Claricarde.

Rumanian General Dies

BERLIN (From German Broadcasts), June 16 (AP)— The German radio reports from Bucharest today that Rumanian General Dutmitzu Vasilu was killed in an air crash over the Crimea June 11.

ENJOY A CANADIAN ROCKIES VACATION

JASPER PARK LODGE IN THE CANADIAN ROCKIES

Snowcapped peaks and glacial lakes—rest and healthful recreation. Golf, tennis, swimming, trail-riding, fishing, hiking. Unmatched service and cuisine from $9 per day with meals. Open June 15-Aug. 31. Come by the air-conditioned Continental Limited. Information and reservations from nearest agent.

CANADIAN NATIONAL

...to everywhere in Canada

HAVELOCK

St. John's Church Variety Show Feature Event

HAVELOCK, June 16—(ENS)—On Friday evening a fair sized audience was in attendance at the town hall to see the variety show, a rather unique event, sponsored by the various organizations in St. John's Anglican church. Rev. R. E. Lemon, rector, was the capable chairman for the evening and introduced the players in each play. The first item on the program was three musical numbers by the 12-piece rhythm band. These little girls all dressed in white and wore red capes and red calots and played 'London Bridge is Falling Down, 'Oh Where Oh Where is My Little Dog Gone' and 'Morning Bells Are Ringing.' The V Club under the direction of Miss Betty Holdcroft, sang three choruses with an effective V drill, each member carrying a V flag over the left shoulder, the choruses were entitled 'V for Victory,' 'That's the Meaning of R.A.F.' and 'Let's Remember Pearl Harbor.' The Quinn twins sang 'Johnnie Doughboy.' A very interesting play was sponsored by the members of the choir, entitled 'Saturday Night at the Rectory.' The part of the rector was played by Mr. Kenneth Wright, his wife by Mrs. R. E. Lemon, their son by David Lemon, the five ladies on the property committee from the country who look after the re-decorating of the rectory, by Mrs. W Smith, Mrs. W. Anderson, Mrs. F. McKay, Mrs. C. Jones and Miss Iva Smith; a ragged hobo who needs trousers and a free dinner James Watson; after a telephone call from choir leader, that they must have choir practice at the rectory, the leader (Mrs C. Couch) arrives and moves all the furniture in the room in preparation for choir practice, and ten members of the choir arrive, namely, Mrs. L. Sanderson, Mrs. C. Jones. Mrs. W. Anderson, Gene McNeely, and Messrs. H. Roche, E. Chiles. J. Watson, B. Harnett, Mr. Taylor, W. McBurney. Finally a young couple arrive wanting to be married, Miss Beryl Rice and Mr. Jesse Anderson, but when the fee to the rector for the marriage ceremony was only a $1.00 bill the rector's wife collapses A true Scotchman in the Hightland kilts Mr. J. Taylor, sang three songs, 'Bonnie Kat McBride,' 'Roaming in the Gloaming' and 'Stop Your Tickling Jock,' with encores.

The last item was a one-act comedy entiled 'The Pampered Darling and put on by the A.Y.P.A., under the leadership of Miss Gene McNeely. The scene was in the living room of the home of the two Gibbons girls, taken by Misses Betty Holdcroft and Irene Thompson, who are planing a week-end party and don't want their spoiled young brother to ruin their plans, as he usually does, taken by Ross Southward; a middle aged housekeeper, taken by Miss Iva Smith, a 17 year old friend, Mr. Jack Evans, 2 girl chums who arrive for the party Misses Robena Rice and Helen Clarke; a college student and fiance, Mr. David Lemons, and his friend, Dr. Rudolf Von Hapsburger played by Mr. Kenneth Wright The play was one of constant laughs and thrills from start to finsh and was well acted.

Receipts of the event were nearly $40.00

Roseneath WA to Make Quilt for Red Cross

ROSENEATH, June 16 (ENS) — The June meeting of St. James' Anglican Church W.A. was held on Thursday afternoon in Miss Lizzie Coyles home Mrs. Ross McCracken, president, in the chair. During the business session it was announced Sufragen Bishop A. H. Beverly would visit the parish and deliver an address on June 22 at 7:30 p.m. in the church. A bale for the Arctic, forwarded to W.A. House in Toronto, was valued at $15.00, and included two warm quilts two knitted baby suits and one skirt and sweater (adult).

The financial statement submitted by the treasurer, Mrs. James Brown, showed a balance on hand of approximately $44 . It was decided to make a Red Cross quilt and hand it on to the local branch.

The annual Little Helpers' picnic will be held in August at the home of Mrs. Ernest Timlin, the secretary of this department.

Following routine reports of department secretaries, the meeting closed and community singing was enjoyed while the hostess served afternoon tea.

Personals.

Mrs. Gordon Reycraft and young son Kenneth of Norham, and Miss Doreen Mitchell of Oak Heights visited Mrs. Ella Brown on Wednesday.

Douglas Blodgett returned to Norwood on Friday after visiting his grandmother, Mrs. Fannie Blodgett, the past week.

Dramatist Dies

LONDON, June 16 (CP)—Rudolf Besier, 63, dramatist whose works included "The Barretts of Wimpole Street," died today at his home in Surrey.

HOW TO RELIEVE

PILE TORTURE

QUICKLY AND EASILY

If you are troubled with itching piles or rectal soreness, do not delay treatment and run the risk of letting this condition become chronic Any itching or soreness or painful passage of stool is nature's warning and proper treatment should be secured at once.

For this purpose get a package of Hem-Roid from McDermid & Jury or any druggist and use as directed This formula which is used internally is a small, easy to take tablet will quickly relieve the itching and soreness and aid in healing the sore tender spots. Hem-Roid is pleasant to use, is highly recommended, and it seems the height of folly for any one to risk a painful and chronic pile condition when such a fine remedy may be had at such a small cost

If you try Hem-Roid and are not entirely pleased with the results, your druggist will gladly return your money. —(Advt.)

CANADIAN DEPARTMENT STORES

C.D.S. Half-Day Special

Store Closes at 12.30 Noon Wednesday

Frilled Curtains

Special Pair **.83**

NO C.O.D. PHONE ORDERS

Crisp, fresh curtains for your windows at a considerable saving. Smart curtains of white cotton scrim, with deep ruffles and trimmed with green, rose or blue. Size about 25 x 78". Half-Day Special, pair .... .83

—Basement, C.D.S.

CANADIAN DEPARTMENT STORES

Honour bound

TEA, as you know, comes to us from Ceylon and India, and every man on every boat which carries it to our land is risking his life every day of the trip.

We are honour bound to use only what our Government asks us to.

Avoid waste and do not use more than your share.

'SALADA' TEA

COMPANY OF CANADA, LIMITED

British Destroyers In Il Duce's Sea

The Italians call the Mediterranean "Mare Nostrom" (our sea), but have never been able to get the British navy to agree to this ownership claim. British destroyers like these, moving in line ahead as they escort a convoy through the Mediterranean have kept the water highway between Britain and Suez open in spite of all the Axis could do with sea and air power.

ESTABLISHED 1877

Scarfe's

SURFACE SATISFACTION

Varnishes · Paints
Enamels · Wax

A FINISH FOR EVERY SURFACE

For Sale At Your Nearest Scarfe's Dealer

Weather
Fair; Not much change

Evening Examiner
Peterborough

FINAL
LAKESHORE AND CITY EDITION

VOL. LXXXV. No. 141 — PETERBOROUGH, WEDNESDAY, JUNE 17, 1942 — ★★ — PRICE THREE CENTS

ROMMEL SMASHES HARD TO BEAT OUT CONVOY AID

Reds Force Huns Back At Kharkov

Shore Planes Routed Duce's Fleet

Never Caught Convoy States London Of Tobruk Supplies

LONDOS, June 17.—(CP).—An Italian naval squadron in the Central Mediterranean was so battered and hurt by British and United States airmen that it never made contact with the Tobruk-bound convoy it had set out to intercept, a British source stated to-day.

It was declared officially that convoys early this week had delivered necessary supplies to both Malta and Tobruk "at considerable cost."

What this cost was in ships and men was not diclosed, but the convoy operations were described officially as "a limited success."

There was no London comment on German reports of yesterday that a United States battleship was among the escort of one of the convoys.

On both the Allied and Axis sides shore-based aircraft apparently did the major portion of damage to the opposing surface forces.

Failure of the heavy Italian squadron even to get into contact with the Tobruk convoy was declared here to have taught Mussolini's navy that "like the Japanese fleet in the Pacific," it was no match for shore-based planes.

Reports from the Middle East indicated that American pilots and planes were fighting at present within the framework of the R.A.F. while gaining experience, but that later they would operate as a separate force, sharing assignments with the R.A.F. and R.C.A.F.

Sources in London acknowledged the hazards of supplying such a base as Malta but emphasized the necessity of braving them.

Discontent Still Growing Petain Confesses Offering Little Hope For 3rd Year Under Hun

VICHY, June 17 (AP)—"Discontent is growing," Chief of State Petain admitted today in a brief broadcast to the French people on the second anniversary of his suing for peace with Germany.

The 86-year-old chief said, however, that he hoped to realize his country's salvation "even after my death."

"Frenchmen," he began, "on June 17, 1940, at the tragic hour of the armistice request, I summoned you to silence your anguish so as to hearten only your faith in the destiny of your country.

"A year later, on June 17, 1941, I declared to you that the trail would be long and hard. Today I cannot speak to you in different terms."

He insisted nevertheless that "the weariness, the neglect, the reproaches have not disheartened me...."

Refraining from mention of the international situation or French politics, the marshal castigated profiteers and "the vile powers of money."

Fifty Vessels Convoy Chased Back To Alexandria, Is Rome's Version

ROME (From Italian Broadcasts), June 17—(AP).—The Italian High Command claimed today the presence of a strong Italian naval formation in waters near Crete forced a 50-ship British convoy to turn back to Alexandria under Axis aerial assault in one phase of this week's battles along the Mediterranean sea lanes.

(British authorities announced that their convoys—one bound from Alexandria to Tobruk and another from Gibr ltar to Malta—had fought their way through to both ports, althougl "at considerable cost.")

The Italians reported that their ships rescued everal hundred British officers and men belonging to enemy warships and merchant ships which had been set on fire or sunk" in attacks on another convoy in the central Mediterranean.

The convoy from Alexandria "turned back from its course as soon as it discovered a strong Italian naval squadron in Cretan waters," a communique aid.

The British ships were said to have been attacked by Axis planes before turning back, and the Italians said German planes inflicted further damage as the ships sped back to Alexandria.

The Axis Summary.

Summing up Axis claims, the High Command said:

"The German Air I ce sank four cruisers and destroyers and numerous merchant ships. Many other enemy ships were hit and damaged. Moreover one cruiser was sunk by a German submarine. Our air force sank a destroyer. Five enemy cruiser and four enemy (merchant) ships were seriously damaged."

(The German High Command claimed yesterday that six British warships and six mercha tmer had been sunk and 21 other vessels damaged in these operations)).

About 100 of the British officers and seamen rescued from sunken or burning vessels in the Sicilian channel were reported seriously wounded.

The communique, describing the action again as victory for Axis forces, said it "will henceforth be known as the Battle of Pantelleria," after an Italian is--l in the Channel.

Curtin Uneasy On War Outlook

MELBOURNE, Australia, June 17—(CP)— Prime Minister John Curtin told Australians sombrely to-day that the war news is not good, that "Australia can be lost," and that the fall of this continent would lay Hawaii and the whole North American coast open to Japenese attack.

In a radio address appealing for War Loan subscriptions at the rate of $9,000,000 a day for the remaining five days of a current drive, Mr. Curtin based his statements on

He declared the Axis is engaged in three powerful separate thrusts against the United Nations and that each is of vital importance to Australia.

The dynamic operations now proceeding, said Mr. Curtin, are the powerful German onslaught against Russia, the thrust in Libya and the sustained and widespread submarine attacks on Allied shipping.

Australia is irrevocably linked wtih the wars in Libya and Russia," he said.

Mr. Curtin said that a complete setback for the Allies in the Middle East would gravely affect Australia because it would give the enemy command of the Suez Canal and the gateway to India, leaving the Indian Ocean for enemy approach to Australia.

EXTRA!

OTTAWA — Munitions Minister Howe announced to-day in the House of Commons that the value of the gasoline ration unit will be reduced from five to four gallons in Quebec, Ontario and British Columbia, effective at midnight tomorrow night.

1 Dies, 2 Missing In Boat Tragedy

KINGSTON, Ont., June 17.—(CP)— As the result of an ill-fated canoe trip taken by three British airmen in nearby Portsmouth harbor last night, two men, including a would-be rescuer, are missing, one died in hospital after being rescued and another is recovering in hospital.

The mishap occurred when the canoe containing the three airmen, members of the fleet air arm, capsized. Their plight was noticed simultaneously by 17-year-old Lawrence McGeein of Portsmouth and by two unidentified Royal Air Force members who immediately set out on a rescue errand, McGeein in his sailboat and the R.A.F. members in an outboard motor boat.

The Air Force men were first to reach the capsized canoe where they found two men clinging to it, the other evidently having slipped

1 DIES, 2 MISSING
(Continued on Page 2, Column 4)

Soviets Cling To Famed Balaclava

Six Massed Assaults Troops, Tanks, Planes Roll Off Sevastopol

By HENRY C. CASSIDY
Associated Press Staff Writer

MOSCOW, June 17.—(AP)—Soviet counter attacks on the Kharkov front were reported today to have forced the Germans to abandon several lines in one sector where they tried to dig in to new positions.

While the Nazis were rolled back there, Russian dispatches told of other Red Army counter attacks in several other Kharkov sectors.

In the battle for Sevastopol the fierce fighting swirled around an important highway against which the Germans launched masses of troops, tanks and planes in six assaults.

Soviet dispatches said the Germans also attacked the southern defences of Sevastopol five times only to be repulsed in every case.

The Red Army, the dispatches said, is still holding Balaclava, the fishing town 7½ miles south of Sevastopol made famous by Tennyson's poem "The Charge of the Light Brigade" which occurred during the Crimean war.

Midway Patrols Save 27 Fliers

PEARL HARBOR, T.H., June 17—Navy patrol planes, carrying out a ten-day search during and after the Midway battle, rescued twenty-seven servicemen floating in tiny rubber boats, the navy announced yesterday.

Several of the boats were capsized by sharks, but the men fought them off and there were no casualties from that quarter.

One of the most thrilling accounts was given by Aviation Ordnance Man Second Class Philip L. Fulghum, 20, Portland, Ore. The plane on which he was a bombardier was attacked by three Jap seaplane fighters. One was shot down and then the American plane was set afire. Fulghum released its bombs and his ammunition started exploding. The plane hit the water at a 45-degree angle. They were about 350 miles from Midway Island.

"Then everything became confused," Fulghum said. Both rear gunners were dead and the plane's commander was wounded in the

MIDWAY PATROLS
(Continued on Page 2, Column 5)

Single Men, Childless Widowers Up to 35 Subject To Forced Training Under New Order

OTTAWA, June 17—(CP) — Single men and childless widowers up to and including 35 years of age are subject to compulsory training under a proclamation tabled in the House of Commons to-day by War Services Minister Thorson.

This is an extension of five years in the upper age limit for men called up under the National Resources Mobilization Act for service within Canada and its territorial waters.

Now before the House of Commons is an amendment to the N.R.M.A. which would remove the restriction against compelling men to serve outside Canada. Today's proclamation contains the restriction.

The next step is expected to be the calling of married men, starting with those who were 21 years old and married in July, 1940.

Affected by the new proclamation are men born in the years 1911, 1910, 1909, 1908, and 1907, who were single or childless widowers at July 15, 1940.

Now subject to call are men born in the years 1921 to 1907 inclusive, but persons born in the year 1921 are not to be called until they reach the age of 21.

All From Executive To Office Boy Must Get Permit To Change Job

By JACK WILLIAMS
Canadian Press Staff Writer

OTTAWA, June 17—(CP).—New regulations to provide control over movement of labor by requiring official approval for job changes in most industries were announced today by Elliott M. Little, director of National Selective Service.

He said the regulations, under which practically all employment will be compulsorily channelled through Government employment offices, will "ultimately lead to rationing of labor by direction, not by compulsion."

Men and women of all ages are affected immediatel by the new order. Its range covers executives and office boys.

Mr. Little warned that the time will "probably" come when it will be necessary to transfer workers from one job to another to meet labor shortages in vital industries, but he added: "We do not want to do that until we have to."

To provide selective service officials with a day-to day picture of the labor supply situation, employers who anticipate a need for workers, or who anticipate they will be laying off workers, are required to report that fact to the officials.

The order extends to almost every form of work the same necessity for permits as was previously put into effect for physically-fit men from 17 to 45 who wished to enter a long list of so-called "restricted occupations"—but there are no health or age limits involved in the new system.

Decision of a selective service officer in granting or refusing a permit may be appealed to the District National War Services Board and decision of the board will be final.

Farmer Main Exception.

Exceptions from provisions of the order, in addition to agriculture, are fishing, huntin trapping, employment by provinces, scientific and technical employment, domestic service in a private home, part time employment of students, subsidiary employment not the principal means of livelihood, and casual or irregular employment.

ALL FROM EXECUTIVE
(Continued on Page 2, Column 3)

Blown Into U.S. 4 RCAF Men Hurt

MALONE, N.Y. June 17—(AP).—Three men were injured, two seriously, and another escaped with cuts and bruises when two Royal Canadian Air Force planes, blown off their course on a training flight made forced landings to-day in a remote mountain region in Northern New York State.

State police said a third plane with a pilot officer and student was believed to have made a similar landing in the section, but several hours' search had failed to locate it.

PO. E. A. Wilson, brought to the hospital here for a head injury after walking several miles through dense woods, told State police he left a student unconscious near his damaged machine.

A student identified only as Saunders, flying in another plane and slightly injured, also made his way to a camp and notified authorities his pilot officer was hurt critically and unconscious.

Wilson told State police he saw flares dropped by two planes while he was attempting to land.

The planes landed near Ragged Lake Mountain about 15 miles south-east of here. They were in a flight of nine machines which left a Canadian field last night.

A State Conservation Department plane searched for a possible third R.C.A.F. aircraft. Forest Rangers, State and County Police, and physicians went to the scene of the two damaged planes.

British, Best Tanks Wrecked Cling To Tobruk Outposts Wait Newly-Docked Supplies

Surviving Old Type Tanks Inferior To Nazis, Axis Flings New Column Into Fray Claims 6,000 Troops, 224 Tanks Captured

By EDWARD KENNEDY
Associated Press Staff Writer

CAIRO, June 17—(AP).—British guns and tanks were reported today to have beaten off two Axis attacks at Sidi Rezegh and Acroma as Field Marshal Erwin Rommel sought to storm Tobruk before the vital supplies, newly landed at the port under cover of British and American planes, could be put into the fight.

A military commentator said the "position is substantially unchanged" with the British army holding a semi-circular position west, south and southeast of the port, and the Germans smashing steadily at that line with tanks and artillery.

The commentator said the Germans, for the moment, were in the favorable position of having superiority in numbers of tanks and anti-tank guns.

A German communique said more than 6,000 prisoners had been taken by the Axis in the fighting of the past few days in the Ain El Gazala region and that 224 tanks, 33 guns and more than 500 trucks had been captured or destroyed.

General Grants Used Up.

Three weeks of intensive fighting were said to have depleted the strength of General Grant tanks which the British force had at the outset, thus compelling the British command to fall back on older-type reserve tanks described as no match for the Mark Fours which Rommel's forces have thrown into action.

Some sources expressed the belief the supplies landed at Tobruk might include the necessary weapons to enable the British forces to counter attack and perhaps regain damaged but repairable tanks which they left behind in withdrawing from the Knightsbridge area and their Ain El Gazala-Bir Hacheim line.

Tanks and truck-loads of infantry of both sides were reported engaged in fierce fighting between Sidi Rezegh, 25 miles south-east of Tobruk, and El Adem, 18 miles south of Tobruk. The Axis forces were believed to have been reinforced by a new column which moved up to this area at mid-day yesterday.

The British line apparently is anchored on the est at Acroma, dips southward through El Adem and veers northeastward from there to Sidi Rezegh, 25 miles southeast of Tobruk and 58 miles west of the Egyptian border.

Having escaped an Axis trap near Ain el Gazala in a successful withdrawal of two divisions to complete the reshaping of Britain's line, the 8th Army apparently was standing firm again as the fighting for Libya stretched into the fourth week of its newest, fiercest battle with the strain of heat, sandstorms and conflict telling on the men and machines of both sides.

Boost For Milk If Board Can Cut Costs

OTTAWA, June 17 (CP)—Donald Gordon, chairman of the Wartime Prices and Trade Board, said today that no increase in the retail price of fluid milk will be permitted but that the Board will concur in an order of the Ontario Milk Board if that body "finds it feasible to provide for a higher price to be paid to producers in consequence of measures to reduce the cost of distribution."

Mr. Gordon's statement followed by three days a Toronto meeting at which Ontario Milk Producers discussed the possibility of a milk strike. They met to seek ways and mean to bring about what they termed some measure of economic security to the milk producing business.

Mr. Gordon's statement follows:

The (Wartime Prices and Trade) Board has received representatives from milk producers, particularly in the Toronto area, to the effect that milk prices should be increased in order to provide a higher return to the farmer.

Representatives of the Milk Pro-

BOOST FOR MILK
(Continued on Page 2, Column 1)

RAF Loses Eight Bombing Ruhr

LONDON June 17 — (CP). — British bombers smashed again at Nazi war plants in the Ruhr and Rhineland regions of Germany last night although bad weather which had forced a week-long lull still had not fully cleared.

The size of the raiding formation was average, observers said, appreciably below the scope of the 1,000-plane attacks upon Cologne and Essen on May 30 and June 1.

A strong bombing force blasted at the industrial Ruhr Valley in the last previous raid upon the Reich the night of June 8. Adverse weather was reported to have prevailed thereafter through Monday night.

Eight British bombers failed to return from the night's offensives, which included mine-sowing in aerial waters, the Air Ministry said.

Its communique added that a German fighter was shot down attempting to intercept the R.A.F. bombers and that a British fighter also was lost on daylight offensive patrol over Northern France yesterday.

"Fish In A Barrel"

An Allied Airdrome in the Libyan Desert, June 17 (AP)

THE United States Army's big Liberator (Consolidated) bombers were credited today with scoring 35 direct bomb hits on two Italian battleships in operations with the R.A.F. in the central Mediterranean and their commander said "It was like shooting fish in a barrel."

Gandhi's 'New Movement Threat' Serious

Civil Disobedience Now Seen Likely To Act As Direct Magnet To Japanese

By DE WITT MACKENZIE
Associated Press War Analyst.

Mohandas Gandhi's declaration that he soon will launch in India a movement which "will be felt by the whole world" is causing uneasiness among those who have some understanding of the politcal conditions in that great Empire of 400,000,000 people.

Gandhi doesn't specify what form this movement will take. The only certainty is that while the little ascetic weighs only 100 pounds, every ounce of that is dynamite, for he wields tremendous power. His statement that he is going to stir "the whole world" shouldn't be taken too lightly.

Observers in New Delhi believe Gandhi may be planning a deliberate clash with the authorities, bringing about the jail sentence and hunger strike which he has made famous around the globe. Some take the speculation a step further and express fear he may be contemplating leading his following once more into civil disobedience.

That can be a terrible weapon under any circumstances. In the midst of a war like this such a development would be grave, especially since the possibility of Japanese invasion of Inda hasn't been removed, and in any event the Allies are depending heavily on Hindustan to help defeat the Axis.

Civil disobedience as conceived by Gandhi means "peaceful resistance" to all Governmental authority. In the past it has involved boycotts of British-made goods withdrawal of Indians from Government positions, and the ignoring of all Government services including the legislatures, courts and tax officials.

Under Gandhi's plan of operation civil disobedience is calculated to be wholly non-violent. He doesn't believe in using force even to prevent the invasion of his country by the Japs. In past experiments with this volcanic idea, however, he has been unable to control the machine once he got t rolling. Non-violence has given way to violence, and there have been widespread disorders and bloodshed.

Such a development might be the magnet which would draw a Japanese invasion.

Straighter Spitting

WASHINGTON, June 17 (AP)—Representative John Anderson (Rep.-Calif.) suggests to Congressmen that the rubber mats under spitoons in their offices be turned in for scrap rubber during the present campaign. "If members cannot learn to expectorate straight enough without a rubber mat under the 'gaboon,' then we ought to get a bigger bucket for them." he told the House of Representatives.

14-Yr. Old Girl Gets 20 Years

Shot Husband Fearing He was About To Shoot Her

MORRISTOWN, Tenn., June 16.—(AP).—Mattie Pearl Manning, 14 year old child-widow, told a jury of mountaineers yesterday that the day before her husband was shot to death he had been singing "tomorrow'll be a buryin' day for you.

Wearing a blue print dress, the little girl, as the only witness told the jury in almost inaudible tones:

"I shot him. I thought he was going to shoot me. He threatened to kill me."

Mattie Pearl and her father, Frank Morgan, 50, were tried together to-day in five hours for the murder of the girl's husband, Damon Manning, 35 year old house painter.

Within less than an hour, the jury found the girl guilty of second degree murder and her father guilty of aiding and abetting in second degree murder. Punishment of each was fixed at 20 years in prison. Defence counsel said a new trial would be sought.

The Weather

Peterborough Temperatures:

To-day:		
	Night low..54	Noon....69
Yesterday:		
	Highest....70	Lowest....45
One Year Ago:		
	Highest....81	Lowest....53

Weather Forecast:

Georgian Bay— Moderate winds; fair to-day and Thursday, with not much change in temperature.

Ottawa and Upper St. Lawrence Valleys — Moderate winds; cloudy with light showers near the St. Lawrence. Thursday: Moderate winds; partly cloudy and a little warmer.

Service Club Hoes Beets

60 Exeter Men Do 5 Acres Give Pay To Red Cross

LONDON, Ont., June 17 —(CP)— Aroused by fears of the fate of the sugar beet crop because of labor shortage, several Western Ontario districts took action yesterday to provide labor.

At a special meeting, business men in nearby Lucan decided to close their stores at 1 p.m. tomorrow and go to neighboring sugar beet fields.

At St. Mary's, a "save-the-crop club" was formed at an emergency mass meeting in the town hall.

Answering the call of a service club more than 60 Exeter men spent the early evening thinning and trimming five acres of sugar beets on Fred Ellerington's farm—and donated their "wages" to the Red Cross.

At $10 an acre, the men earned $50. Included in the group were lawyers, doctors, merchants and clergymen.

ITALIAN FLEET NO MATCH FOR BRITISH SHORE-BASED AIRCRAFT

Malta, Tobruk Bolstered At High Cost

Britain However Denies 53-Ship Toll; Duce's Fleet Fled

LONDON, June 17. —(CP) — British convoys fought through to Malta and Tobruk under heavy Axis air and naval attacks delivered necessary supplies "at considerable cost," it was stated officially in London to-day.

A British Admiralty-Air Ministry communique dismissed yesterday as "fantastic" the claims of the Italian and German high command that Axis forces sank or damaged 53 or more warships and merchantment in the Mediterranean Sunday or Monday.

The convoy operations were officially described to-day as "a limited success."

Actual costs in ships, planes and men were not announced but the hazards of supplying Malta were admitted and the necessity for braving them emphasized.

"If Malta was neutralized by the enemy or in his hands," a London source said, "the Axis supply problem in North Africa would be a comparatively simple one."

Duce's Fleet Turned Back

The Italian fleet which left the Taranto naval base to attack the Tobruk-bound convoy was turned back by heavy attacks of R.A.F. and United States air force bombers and did not make contact with its escort vessels, the source said.

Both convoys, steaming from Gibraltar and from Alexandria, were reported attacked heavily by shore-based aircraft from Axis bases in Sardinia, Sicily, Panteleria, Crete and Libya.

There were indications the Axis knew the convoy from Gibraltar was leaving and it was shadowed by long-range reconnaissance planes almost from the beginning of the voyage.

When it came within range of the Axis bases, high-level bombers, dive-bombers and torpedo planes attacked.

MALTA, TOBRUK
(Continued on Page 8, Column 3)

3 Months Early

Evanston, Ill., June 17 (AP)

DONALD M. NELSON reported last night that war production in the United States now exceeds that in Great Britain. The chairman of the War Production Board made the announcement in a speech at the dedication of Northwestern University's new $5,000,000 Technological Institute.

Nelson said British production chiefs now in the United States told him they had estimated several months ago that American output would top Britain's by this September.

"As a matter of fact," Nelson said, "we passed it last week, three months early."

MORE ABOUT—

Boost For Milk

Continued from Page 1

ducers' Associations were informed by the Board some time ago that no increase in the retail price paid by the consumer for fluid milk would be sanctioned by the Board, but that studies were being made to ascertain whether by economies in distribution producers could obtain a larger share of the price paid by consumers.

Dickering On For Month.

Discussions have been proceeding for over a month between representatives of the Wartime Prices and Trade Board, the Ontario Milk Board and representatives of the Milk Producers' Associations.

J. G. Taggart, Foods Administrator, has met the Producers' Associations three times in the past three weeks, outlined to them the Board's policy as described above, and kept them informed of progress being made.

The Ontario Milk Board, with the assistance of the Wartime prices and Trade Board, has been studying methods of reducing costs of distribution in the Toronto area. The Board's division of simplified practice and the services administrator have made a special survey in that area to find the most effective and equitable means of reducing the overlapping of delivery routes.

The Milk Producers Associations are familiar with these developments, and have been informed that the Wartime Prices and Trade Board will concur in an order of the Ontario Milk Board if the latter body finds it feasible to provide for a higher price to be paid to producers in consequence of distribution.

Average Seven Recruits For Each Day

R.S.M. Harold Chate of the staff at the Peterborough Armouries reports today that enlistment for the active service forces is averaging at least seven a day, and not three a day as was reported last week. Men are coming in from all parts of the district to join the various branches of the army, and many of them are showing a preferance for the Ordnance Corps.

In the Reserve Army, recruiting is also quite brisk, and on Tuesday night at the Armouries, nine more Peterborough men enlisted in the Prince of Wales Rangers for home defence. The new recruits are as follows: Ronald John Killens, 199 Reid street; Gordon Leroy Trull, 199 Reid street; Herbert Ireland, 235 George street; Jack Park, 301 Reid street; Donald Henry Barrett, 464 Bonaccord street; Donald Smith, 68 Monaghan Road; Wilfred Thomas Phillips 610 Yonge street; Ameon Shannon 139 James street; William Alfred Whawell, 103 Rubidge street.

Last Minute News

LONDON (CP Cable)— "A Londoner's diary" in the Evening Standard today said King Peter of Yugoslavia has become unofficially engaged to Princess Alexandria, daughter of Princess Aspasta and the late King Alexander of Greece.

Hello...

I'm "Coca-Cola" known, too, as "Coke"

I speak for "Coca-Cola". I'm a symbol of its life and sparkle. I'm known, too, as "Coke". It's short for "Coca-Cola". I offer you *the pause that refreshes.* I speak for *the real thing*... the soft drink with the distinctive quality of delicious refreshment... the drink with the trade-mark "Coca-Cola".

P. S.
Everybody likes to shorten words. You hear "Coke"... the friendly abbreviation for the trade-mark "Coca-Cola" ...on every hand.

THE COCA-COLA COMPANY OF CANADA, LIMTED

622

Baptists Hold Convention In City Church

Ministers, at the 140th annual meeting of the Peterborough Association of Baptist Churches held in Murray Street church, today, were told that a little more passion and a little less of the essay type of sermon was needed at the present time, by Dr. H. H. Bingham, the General Secretary.

Dr. Bingham dealt in detail with some of the important items discussed at the Convention in Hamilton a week ago. He said that the question of superannuation had been discussed by experts and that it is hoped in a few more months to have a good working scheme in operation. He also cleared up a general misunderstanding about the budget. The Budget which was reached this year was $120,000 and next year it is to be raised with $130,000 as the objective. The money for this budget is confined to general offerings, and specials, such as missionary and Young People' offerings, go in as specials and will not be credited to the budget amount. Out of more than 300 churches, 160 went over the top this year, he said, and people are becoming more budget concious.

Spirtual Impetus

"Last year emphasis for the year was laid on stewardship and it was found that it gave a real spiritual impetus to the work," Dr. Bingham said. "But this year there should be a crusade for youth, a thing which is badly needed at the present time. This must start in the home, the spring which returns the streams to national life. This is a large program and it is very vital that the work be speeded up.

"We live by evangelism and people coming into the Church, and it is to be hoped that we will see a large increase of members through Baptism, the low number of which has been causing concern this last year, although in some cases people have been more sympathetic to joining the church during this period of time."

Give Reality

In his message to the pastors, the speaker said that people were hungry today to know the truth and to get a grip on faith, and that too often ministers presented that thing which is like "fiction" to an actor in his portrayal, instead of a vital flaming reality. He said that the same deep concern about the soul which flourished twenty-five years ago was lacking today, because sin was no longer a personal thing in the minds of most people, but a general thing to be blamed on institutions, governments and corporations.

"Get back to the family altar or something akin to it," he urged. He also paid high tribute to the Baptist chaplains who are serving with the forces and doing such a splendid job.

At the beginning of the meeting three committees were appointed to take charge of their respective fields and under the direction of the Rev. C. C. Boyter, Moderator, the following men were appointed: Committee on Arrangements, Dr. M. C. MacLean, Rev. J. H. Sutcliffe, and Rev. C. C. Boyter of Peterborough; Committee on Nominations, Rev. T. Meldrum, Eddystone H. O. Eastman, Belleville, Fred Darnell, Colborne, and H. K. Walker, Lakefield. The Resolutions Committee was composed of the Rev. Herbert Bryant, Campbellford, W. H. Wallace, Picton and Dr. N. S. McKechnie, Port Hope.

Good Year.

Reports from the different church areas were read, giving an indication of the progress made in the last year. Representatives from Belleville, Campbellford, Cobourg, Colborne and Brighton, Eddystone, Gilmour Memorial, Lakefield Warsaw, Norwood, and Indian River, Murray Street, Park Street, Picton, and Port Hope read their reports which were most encouraging. All showed a firm financial status and a fair increase in attendance, and the number of baptisms. Many went over the top in the fund for Missions and others were very close to the objective.

There was an unusually large crowd in attendance, over fifty delegates, and Mr. Boyter said it was one of the largest morning meetings that the Association had ever had.

MORE ABOUT—

All From Executive

Continued from Page 1

"Now we say that no man or woman may take any job anywhere, with a few exceptions, without the approval of a selective service office" Mr. Little said. "It includes executives and messengers.

"This is not 'freezing' because a man or woman still has the right to seek a job and an employer has the right to seek an employee, but the man or woman can't take a job and the employer can't hire anyone without the approval of the local office.

"It enables us to control the movement of labor and guide it where it can contribute to winning this fight we're in. We have got to a stage where we must carefully measure out our manpower on a priority basis just as materials have to be rationed."

The new regulations will not ininterfere with current practices of advertising for employees, but before an employer actually engages an employee he will be required to obtain a permit. This responsibility rests equally on the employee but in practice it will be the employer who makes the application, Mr. Little said.

Outright refusals were not anticipated on any large scale but a determined effort would be made to channel workers into war industries and minimize the mobility of labor.

The leniency in granting permits will be dependent upon employment conditions in the area where the application is made.

Add Extra Offices.

In addition to using the 115 established offices of the Unemployment Insurance Commission, which will probably be increased, it is planned to licence certain offices, particularly in larger plants in isolated districts.

Already a licence has been granted to the Civil Service Commission which has undertaken to fulfil the regulations.

"We are going to try to take care of local needs with local help to avoid secondary problems," Mr. Little said. "We will probably reach the time when we have to transfer workers but we do not want to do that until we have to."

While employees of Provincial Governments do not come under the order it is applicable to both Dominion Government, and Municipal employees.

The order, which is signed by Labor Minister Mitchell and Mr. Little, provides that except for the specified exceptions "no employer shall take any person into employment except by notifying a local office of the vacancy to be filled and engaging for that vacancy either a person referred to him for such vacancy is approved by the local office."

It further provides that "whenever an employer learns that he requires or will require to engage any additional employees or to lay off any employees, he shall forthwith notify such vacancies or lay-offs to a local office."

The selective service officer is authorized, upon not less than 10 days notice, to revoke any approval granted by him.

"This the beginning of our running inventory," Mr. Little said. "We have a running registration of unemployed males now. With employers obtaining all help through the government employment offices from now on, we will be in a position to piece together demand and supply."

62,000 Not Working

Incomplete figures of the recent registration of unemployment men between the ages of 16 and 69 showed some 62,000 unemployable not working. In addition some 8,000 women were recorded, although they were not required to register. Unemployed men now are required to reregister every two weeks.

Under the Selective Service regulations announced by Prime Minister Mackenzie King last March 24 able-bodied men between 17 and 45 were prohibited from entering any of a number of specified "restricted occupations" unless they received a special permit from a Selective Service officer.

An order applying to technical and scientific personnel required that any person in these classifications should notify the Wartime Bureau of Technical Personnel that his services were available before he entered new employment.

The regulations also required employers of persons in the technical and scientific groups to report any intention to terminate a contract or enter into a new contract with such employees.

88

MORE ABOUT—

1 Dies, 2 Missing

(Continued from Page 1)

off to his death. One of the rescued was in poor condition and died soon after reaching hospital while the third is recovering.

In the meantime, McGeein apparently got off his course and some time later a United States coast guard cutter found his sailboat but the Portsmouth youth was missing.

Names of the airmen involved were not released by authorities.

St. Laurent, Howe Both Back Conscription

By JAMES McCOOK
Canadian Press Staff Writer

OTTAWA, Jan. 17 (CP)—Justice Minister St. Laurent last night placed himself in support of the government bill to impose conscription for overseas when the government feels such action is necessary.

The French-Canadian Minister, speaking in the House of Commons in debate on the bill, said he was convinced "we all want to win the war and that we are all prepared to submit to any measure which may be absolutely necessary for that purpose.

No thinking person have any objection to the government resorting to conscription for overseas service in the event of absolute necessity.

Munitions Minister Howe also spoke Tuesday in support of the bill and said there was nothing to indicate at the moment that men would be needed for service overseas beyond those who had volunteered. But with the war entering its critical phase, the Canadian electors had decided that the National Resources Mobilization Act must be extended to service overseas should the government decide such extension was necessary.

Mr. Howe said a balance must be maintained between the requirements of the armed forces and war production, along with essential civilian activities.

About 5,000,000 people were in the armed services, war industries, agriculture and essential civilian industries and services. This created "a tight manpower situation for a country with a total population of less than 12,000,000 people."

If the balanced program were maintained as between the armed services and the requirements of war industries reasonable expansion in both directions should be possible.

Gas Statement Due

At question time Tuesday, Mr. Howe said he expects to make a statement on the gasoline situation in the House today.

Finance Minister Ilsley said he hoped to be able to announce the date of his budget address before the end of the week.

War Services Minister Thorson adjourned the debate on the conscription - enabling measure last night and is scheduled as the first speaker when debate resumes today.

The whole House applauded as Mr. St. Laurent closed his address last night. He said in conclusion that he would vote for the bill because he thought its adoption would be an expression of confidence of Canadians in themselves "and (it) is our

ST. LAURENT
(Continued on Page 8, Column 3)

MORE ABOUT—

Midway Patrol

Continued from Page 1

stomach. Aviation Machinist's Mate Second Class, John Meeks, Fallbrook, Cal., was hit in the thigh and three other crew members were dead.

Fulghum, Weeks, Navigator Ensign Lee McCleary, and Aviation Machinists Mate First Class Marsh of Alameda, Cal., inflated the plane's rubber raft but did not have time to get first aid kit or emergency rations. They took the commander aboard.

All ducked under the raft as two Jap planes strafed them, then climbed back aboard.

"We tried to make the commander comfortable and he never lost consciousness and never complained," Fulghum said. "We rigged a sail, but the wind started to take us to Tokyo so we took it down.

"The boat was punctured and we had to pump air into it and bail out the water the entire fifty-eight hours before we were rescued. Blood from the wounded men leaking out through the holes in the boat attracted the sharks. Several times I felt their fins bump the bottom of the raft. One shark was 16 feet long."

On the third day a plane piloted by Lieutenant (J. G.) Norman K. Brady, 27, spotted the group and landed despite heavy swells. The rescued commander died before reaching Midway.

QUICKIES

"A fine how-do-you-do! Those eggs you got with an Examiner Want Ad have turned out to be ducks!"

Cheese, Produce and Livestock

TORONTO LIVESTOCK.

TORONTO, June 17. (CP) —The small supply of cattle was cleared at steady prices on the Livestock Market here up to mid-sesson today. Veal calves, lambs and sheep were steady. No price was established for hogs. No cattle were unsold from yesterday.

Receipts reported by the Dominion Marketing Service were: cattle 200, calves 310, hogs 820, sheep and lambs 220.

A few weighty steers traded at $12.75 to $13; butcher steers $11.50 to $12.75; heifers $11.50 to $12.50; butcher cows $8 to $10.25, bulls $8.50 to $11.10; and fed calves $12 to $13.50.

Choice veal valves sold at $14 to $14.50 with common lights selling downward to $8.

Spring lambs sold at $17 cwt. for choice culls at $14 to $16.

Sheep brought $5 to $8.

Hogs closed previously at $15.40 to $15.60 dressedweight at yards or plants.

Representative Sales:

Weighty Steers—One, 1280 lbs., $13.50.

Light Steers—15, 1010 lbs., $13; 3, 930, $12.75; 3, 950, $12.15; 11, 930, $12; 24, 920, $11.75; 2, 910, $11.25.

Heifers— Seven, 900 lbs., $12.25; 2, 760, $12.10; 19, 830, $12; 3, 820, $10.50.

Cows—Two, 1000 lbs., $10.25; 10, 1120, $10; 4, 1220, $9.73; 10, 1100, $9.50; 3, 960, $9.25; 6, 1020, $9; 5, 1200, $8.50; 4, 910, $6; 2, 800, $5.50.

Bulls— Two, 1210 lbs., $11; 5, 1420, $10; 2, 1800, $9.50, 3, 1280, $9.25; 2, 1370, $9; 2, 1370, $8.75.

Stockers—Five, 940 lbs., $11.85; 4, 500, $11.50; 9, 820, $11.10; 12, 720, $11; 19, 780, $10.85; 8, 960, $10.

Veal Calves— Fifteen, 220 lbs., $15; 32, 200, $14.50; 8, 200, $14.25; 190, 195, $14; 78, 155, $13; 32, 170, $12; 8, 140, $11; 5, 130, $9.

Sheep—Three, 140 lbs., $7.50; 16, 150, $7; 3, 180, $6.50; 2, 220, $6.

Spring Lambs—148, 82 lbs., $17; 2, 65, $15; 2, 30, $14.

MONTREAL PRODUCE

MONTREAL, June 17 — (CP) — Produce market prices here today, as reported by the Dominion Department of Agriculture, follow:

Eggs.—Graded shipment selling: A-large 33; A-med. 31½; B 28½; C 24½-25c. Receipts, 1,762 boxes.

Butter.—First grade creamery prints, jobbing price, 35 to 36c; first grade solids, jobbing price, 34½ to 35½c; current receipt, Quebec No. 1 pasteurized, 34c; No. 2, 33c; wholesale, Quebec No 1 pasteurized 34½c; No. 2, 33¾c. Receipts, 5,479 boxes.

Cheese.—Current receipt, Western and Quebec, white, 19⅝c f.o.b. Montreal; wholesale, Western and Quebec white 20c first grade f.a.s Montreal. Receipts, 8,129 boxes.

Potatoes.—75 lb. bags, Quebec white, No. 1, $1.75 to $2.00; No. 2, $1 40 to $1 85; N.B. Mountain No. 1, $1.90 to $2.25; P.E.I. Mountain No. 1, $1.90 to $2.00; 100 lb. bags, United States, No. 1 South Carolina, White, new, $3.75 to $4.00.

MONTREAL GRAIN

MONTREAL, June 17 —(CP) — Wheat, No. 1 Northern, 91c; No 2, 88c; extra No 3 C W oats, 63c; No 2 feed barley, 80c; a bushel basis track.

Spring wheat flour.—First patents, $5.15 to $5.35; broken lots, $5.70 to $5.90; seconds, $4.50 to $4 70; in carlots per barrel basis track, less 10 cents for cash

Winter wheat flour — Choice grades in carlots, $5 70 per barrel; broken lots, $6.

White corn flour, a bbl, in bag delivered to the trade; in carlots, $7.60; in broken lotos, $7.90; less 10 cents for cash.

Millfeed:—

Bran. $29.25; shorts $30 25; middlings, $33.25; a ton carlot quantities, delivered in Montreal freight points.

Brewers dried grain, wholesale, $24.00 a ton; retail, $26.00 a ton. Rolle donots, bag of 80 lbs., delivered to the trade, $3.25 to $3.35. Baled hay, No. 2, $27.50; a ton f.o.b. Montreal; oats straw, $1150.

TORONTO PRODUCE

TORONTO, June 17. —(CP) — Produce market prices here to-day as reported by the Dominion Department of Agriculture follow:

Eggs.—Wholesale to retail, Grade A-large, 34c; A-medium, 33c; A-pullet, 29c; B, 29c; C, 26c.

Churning Cream, wholesale, No. 1 lb, 35c f.o.b., 38c delivered; No. 2, 32c f.o.b., 35c delivered.

Butter, wholesale.—First grade solids, 34c, second grade solids, 32½c to 33¼c.

WINNIPEG GRAIN

WINNIPEG, June 17. —(CP) — Light trading characterized early business in the wheat pit of the Winnipeg Grain Exchange to-day. It was indicated that Eire had taken Canadian wheat but confirmation of this report was lacking. July wheat remained unchanged at 80⅝. Chicago wheat was up ⅝c

Routine transactions in oats and rye formed the bulk of business in the coarse grains.

Yesterday's Quotations.

	Open	High	Low	Close	Prev Close
Wheat—					
July	80⅝	80⅝	80⅝	80⅝	80⅝
Oats—					
Oct.	50½	50½	50½	50⅝	50
Barley—					
July				64⅞	64⅞
Oct.	63⅝	63⅝	63⅝	63⅝	63½

FRUIT AND VEGETABLES

TORONTO, June 17 —(CP) — Wholesale fruit and vegetable prices were unchanged today with the following exception: Ontario strawberries, cases containing 27 quarts, $3.25 to $3.27.

BUFFALO LIVESTOCK

BUFFALO, N. Y. June 17 (AP)— Hogs 300; Good and choice, 180-250 lbs. $14.75; rough and weighty sows $13.10 to $13.35.

Cattle 100; cutter and common $8.65 to $9.90; canner $7.25 to $8.50; sausage bulls to $12.00.

Calves 100; vealers good and choice $14.50.

Sheep 200; unchanged; 50-65 lb. native springers $14.00 to $15.00; handy-weight ewes $7.00-$7.50.

BACON-HOG PRICES

TORONTO, June 17. —(CP)— Dressedweight were up 10 cents at Stratford and prices were unchanged at Hamilton, Hull and Peterborough in bacon-hog markets reporting early to-day.

Hog markets reporting early today.

Dressedweight: Hamilton $15.25 delivered, Hull, $15 plus transportation, Peterborough $14.90 plus transportation, Stratford $14.85 plus transportation.

Chatham and Brantford later reported prices unchanged: Chatham, liveweight $10.75, Brantford, dressedweight, $15 plus transportation.

MONTREAL POULTRY

MONTREAL, June 17. —(CP) — Poultry prices per lb: Chickens, milkfed grade A 28c to 29c; B 26c to 28c; fresh fowls 20½c to 25c; turkeys 32c to 33c; ducks domestic 28c; brome lake 29c.

Guarantee Price For Farmer Reeve Suggests

"Give farmers a guarantee of price," was the suggestion of Reeve F. J. Mather, Otonabee, in reference to an appeal from Hon. P. M. Dewan, Provincial Minister of Agriculture, for increased production of sheep, read at the opening session of the County Council today "If the price goes down, where are we?" Mr. Mather commented.

"In the year 1930-39 we produced less than half our wool requirements," Mr. Dewan wrote in a general appeal to the province. Canada has been obtaining some supplies from the United States, but their production last year, 455,000,000 pounds, was approximately half that country's wool needs. Dependence on Australian source has become precarious by the operation of enemy warships.

Hon. Mr. Dewan appealed for an increase of 25 per cent. in wool output in Ontario for 1943, and solicited the co-operation of municipal officers in getting more flocks established.

Reeve Isaac Anderson, Belmont-Methuen, said that a former reeve, Chris Steenzurgh, recently sold all his sheep because of continuing inroads by bears on his flock. Losses caused by dogs of late have cost Douro $700, Reeve Mahoney remarked.

The council deferred discussion of Hon. Mr. Dewan's letter.

A letter from Capt. E. A. Chalmers, county engineer, on service overseas, thanked the council for its gift of cigarettes and tobacco last Christmas. He mentioned his promotion to the rank of captain because he thought it would be of interest to the members.

W. B. Gordon, secretary of the Peterborough Law Association, conveyed the appreciation of its members to Deputy-Reeve A. W. Archibald, chairman of the property committee, for the new lighting system in the law library, and requested him to thank all the members of the council.

Warden Norman Lean presided as the June sessions began, and all the members were present except Reeve A. B Mann of Smith.

High School Pupils Compile History

CAMPBELLFORD, June 17 (ENS) —Work done by High School pupils in preparing a History of Campbellford, copies of which were sold and proceeds donated to the Red Cross, drew praise from members of the Campbellford and Seymour Branch of the Red Cross at their meeting here on Tuesday afternoon. Not only did the secretary commend the pupils for this splendid work but she also thanked them for the generous contribution which sale of the volumes permitted. Thanks was also extended to the Junior Red Cross for afghan blocks completed by pupils in Miss Partridge's class in the Public School and to the Rotary for a contribution of $10.00 made this week.

Though there was a good attendance at the meeting members were again reminded of the importance of getting their latest quota completed on time and an appeal was made for volunteers who would be willing to make boy's shorts or a shirt. There are also a number of skirts, blouses and coats to be finished it was revealed.

Kharkov Line Blasts Off All Assaults

Whole Hun Column Is Wiped Out In Surprise Attack

By Henry C. Cassidy,
Associated Press Staff Writer.

MOSCOW, June 17. —(AP) — Soviet detachments were reported to-day to have knifed into German lines at two points along the Russian battlefront while fresh attacks in Hitler's Kharkov and Savastopol offensives were repulsed with heavy Nazi losses.

More than 400 Germans were killed, two tanks were captured and an enemy defence position was occupied in a Bryansk sector, the Soviet information bureau said, reporting a gain in that region southwest of Moscow for the second successive day.

A German column was declared wiped out at a Nazi-held village on the Kharkov front, where the invaders generally still held the initiative.

The Information Bureau said yelling automatic riflemen struck toward Soviet lines in mass formation —a manoeuvre described as a psychological attack —and were dispersed by Red Army artillery, leaving behind a large number of casualties.

The Germans lost 20 tanks and about 600 dead during futile thrusts in another sector, its communique declared.

The Soviet Information Bureau said a sudden Red Army attack on a Nazi-held village in the Kharkov region where the divisions of Field Marshall Gen. Fedor Von Bock launched an offensive June 10, had taken the enemy "completely by surprise."

Whole Column Wiped Out

"In a short but fierce engage-

KHARKOV LINE
(Continued on Page 8, Column 2)

THE STARS SAY . . . .

By GENEVIEVE KEMBLE

For Thursday, June 18

THE SIDEREAL forces operative on this day make for a lively enterprising and pleasant state of affairs, with much to be gained through travel, communications, change, agencies, literary and artistic pursuits of various phases and forms. The danger however may be found in a highly stimulated urge for the pursuit of pleasure of gratifications of the emotional or romantic impulses.

Those whose birthday it is may anticipate a year in which the pursuit of pleasure, romance or emotional indulgencies may predominate above business or practical endeavors. In the latter channels there is opportunity for profit and success through travel, change, agencies, communications.

A child born on this day may be disposed to the pursuit of pleasure with the emotional, sentimental and romantic uppermost rather than business.

Hog Quotations In Peterborough

WEDNESDAY, JUNE 17.

Canada Packers quote:

Hogs—$14.90 plus transportation.

Sows—No. 1, 10½c; No. 2, 10c.

Calves—Top, 14c.

Butter.—No. 1 prints, 37c; No. 2, 36c; No. 1 solids, 35¼c; No. 2, 34½c.

Eggs.—A-large, 27c; A-medium, 25c; B, 23c; C, 18c.

Cream.—No. 1, on truck, 35c; delivered, 36c.

The Quaker Oats Company quotes: Ontario Winter Wheat: No. 1, $1.13; No 2, $1.12; No 3, $1.11. Milling oats, 50c. Buckwheat, 72c delivered at mill.

Sure—Quick Relief from Asthma and Hay Fever with KELLOGG'S ASTHMA RELIEF

K71

13 UNLUCKY? LISTEN!

Yesterday we delivered 200 day-old Leghorn Pullets to D. A. McCook, Campbellford. Mr. McCook reminded us that this was the 14th year he had purchased his chicks at "Hillcrest." He continued, "Needless to say I have been well satisfied, and last year (the 13th), I had the best chicks and best results I ever had. Of the 200 Leghorn chicks (sexed by Mr. Lee), we had 100 per cent. pullets, (not a cockerel in the lot.)"

We believe our 1942 Chicks Our Best Ever. No started chicks, no surpluses, but we can still accept your order for day-old Leghorns (Hollywood), early maturing, heavy-producing New Hampshires and Hybrids (Rock and N. H. Cross), sexed and unsexed, for late June and July delivery. We are getting many orders daily, but "The early order gets the chick". Write or phone G. A. Brethen, Norwood.

TRUSTEES URGED TO REALIZE TEACHERS CARRYING HEAVIER LOAD

Story in Column 1.

Cobourg Brothers Go To The Wars

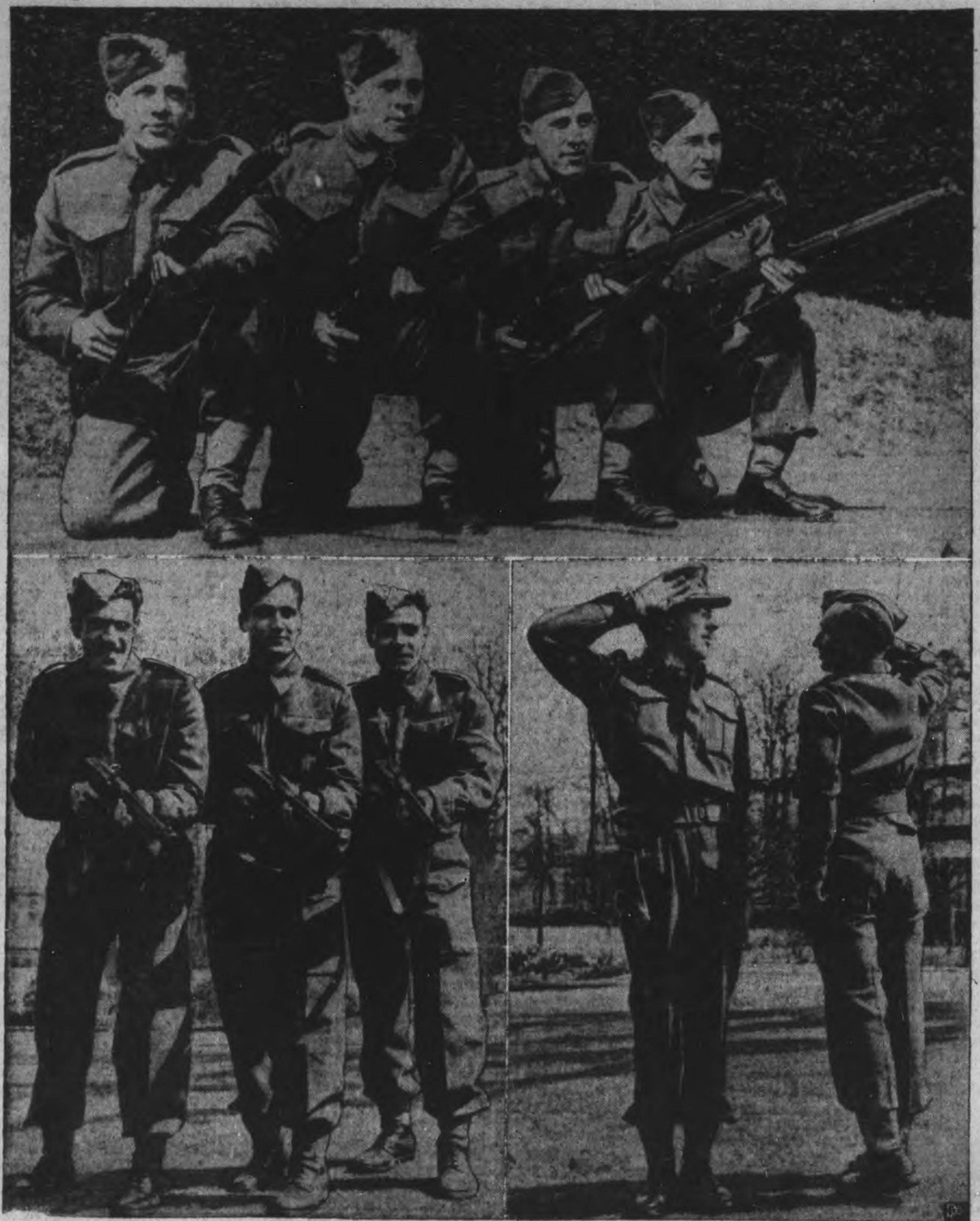

All from Cobourg, the "brother acts" impressively arrayed in the ABOVE photograph probably cause a mite of confusion in the ranks at muster parades and such. The quartet ABOVE presents the greatest problem, because when someone hollers 'Pearse' likely as not all four will answer; the Pearses, left to right, are: L. Pearse, H. Pearse, J. Pearse and F. Pearse. In the lower picture, LEFT, are L. H., D. J. and J. L. Erskine. Saluting one another at RIGHT are Lieut. H. H. Winter and Gunner J. A. Winter. The 34 men listed on the rolls of the Ontario ack-ack battery have only 15 different surnames to share among them.

Minister Makes Appeal To All Parents

PORT HOPE, June 17.—(ENS)—An appeal to school trustees across the province to realize that teachers both in elementary and secondary schools are carrying a much heavier burden by reason of the war, and therefore are entitled to the utmost cooperation and support, has been made by the Hon. Duncan McArthur, M.A., LL.D., Minister of Education.

This appeal is regarded by members of the special committee representing the citizens in Port Hope, as particularly applicable to the Port Hope situation.

Training Very Important

The message from the minister was as follows: "It is conceivable that at no other time in the history of our civilization has the training of youth been of greater importance than it is today. In our youth of today are centred our aspirations for the return of sanity and order in human relationships. This greater responsibility is being placed on our schools at a time when they are being subjected to new stresses and strains associated with the actual conduct of the war.

Three conditions, it seems to me, merit our consideration.

It becomes even of greater importance than in normal conditions that our teachers should acquire an intimate and sympathetic knowledge of their pupils. For many of our children the war may have created new and baffling problems which will be revealed only to those who earn the children's confidence.

It is important, likewise, that the child should be given the opportunity of making some contribution to the effort of the community and of the nation in the prosecution of the war. Whether he sells war savings stamps or assists in the salvaging of war supplies or works on the farm, he should be made to realize that he is a partner in the war effort whose contribution is of real value and is appreciated by the community.

Much is being said these days about education for the post-war world and detailed "blueprints" are being submitted almost daily. I suggest that there is too great an inclination to regard education as training for a life to be lived in the future, and too little emphasis placed on the education as an expression of a richer and more abundant life today. If we can assist our children in adjusting themselves satisfactorily to the rapidly changing and difficult conditions of today, we may be providing them with the best equipment for meeting the problems of a post-war world.

Finally, I would like to remind trustees that our teachers, both in the elementary and secondary schools, are being required to carry a much heavier burden by reason of the war and that they are entitled to the support and co-operation of trustees to a greater extent than ever before."

Obituaries

MRS. FLORENCE WALLACE.

CAMPBELLFORD, June 17 — (ENS' — After a prolonged illness at the home of her daughter, Mrs. Ernest McKeel, Campbellford, there passed from this life on Saturday, June 13th, Florence Almira Green, widow of William Wallace, Stirling, who predeceased her three years ago. A lifelong and deply respected resident of Stirling and district. Mrs. Wallace was in her seventy-second year. Sustaining a stroke nearly a year ago, she was brought to her daughter's home in Campbellford last September.

She is survived by two daughters, Mrs. Ernest Lott of Hamilton and Mrs. Ernest McKeel of Campbellford, also two brothers, Mr. Albert Green of Toronto and Mr. Arthur Green of Picton and one sister, Mrs. George Merrick of the Stirling district. Five grandchildren Mrs. James McKay, Mrs. Vernon Darby, Wallace and Roger Lott of Hamilton and Neil Wallace McKeel of Campbellford; and three great grandchildren, Jimmie McKay and Charlotte and Billy Darby of Hamilton, also survive.

The funeral service was conducted by Rev. E. W. Rowland of Peterborough, a former pastor of Stirling, and the cortege proceeded from her daughter's home at Campbellford on Monday to St. Paul's United Church, Stirling. Interment was at Stirling Cemetery. The numerous floral tributes were forcefull testimony of the affection in which she was held ,not only by her existing friendships in Stirling district, but notably so by many new friends she had won for herself in Campbellford during her trying illness.

Along with those of the immediate family, floral tokens of sympathy were from Mr. and Mrs. Arthur Green and Mr. and Mrs. Clinton Green of Picton, Mr. and Mrs. George Merrick, Mr. and Mrs. Oscar Merrick and Bobbie; Mr. and Mrs. T. P. Eggleton, Mr. and Mrs. S. A. Murphy of Stirling; Mr. and Mrs. Deloss Fox of Collingwood; Neil Wallace McKeel and Roger Lott; Mrs. Chas. L. Horseman and family; Mr. and Mrs. George Hammond; Mr. and Mrs. Sam W. Clegg; Mr. and Mrs. W. H. Gibson; Mrs. A. H. McKeel and Mr. and Mrs. Clarence McKeel; Miss Madeline Robertson, and Miss Doreen Hardy all of Campbellford.

The pall bearers were Messers Thomas Eggleton, S. A. Murphy, Claude Tucker, Archie McGee, Harry Hulin, and George Richardson and flower bearers included Donald Tucker, Garnet Grills, Sam W. Clegg, Ashley Brooks, L. Brooks, W. H. Gibson, Charles Linn.

In Second War

CAMPBELLFORD, June 17 — (ENS) — Captain Harry Free of Seymour West is doing a big job for the R. C. A. F. He has been Instructor at the Kingston Airport for the past fourteen years and since the outbreak of war has trained upwards of 200 pilots who subsequently enlisted in the air force. Captain Free is a veteran airman himself having been in the air force in World War I. Though he went overseas in the infantry he subsequently turned to the R. A. F. in 1916 and he is still regarded as one of the top instructors giving preliminary training.

Cobourg Council Passes Bylaw To Purchase Land

COBOURG, June 17 — (ENS).—Third reading to the by-law empowering the Parks Board to raise the sum of $4,000 for the purchase of the Lavis property at Victoria Park beach, in accordance with expropriation judgment, was given at the regular meeting of the Town Council here. The Council also gave three readings to a second by-law empowering the town to borrow $4,000 from the bank at a maximum rate of 4½ per cent to finance the Lavis lots purchase pending sale of the debentures. The by-law was sent up recently to the Ontario Municipal Board for its approval. The passing of the by-law brings to a conclusion the long dispute over purchase of the Lavis lots.

At the last meeting of the Town Council it was made clear by the members that they were passing the by-law more or less under pressure, and in view of the fact that legal opinion obtained by the Council had stated that the board could go ahead and purchase the lots and could demand up to one mill annually on the town's assessment. The Parks Board has pointed out that it would not be necessary to sell the debentures as they could be held for two

(Continued on Page 11)

IT'S DRY... THAT'S WHY IT QUENCHES THIRST FASTER

Special Committee Of Council Probes Port Hope School Case

COBOURG, June 17—(ENS).—Port Hope's High School problem was tackled in a session held in camera Tuesday afternoon or Northumberland and Durham Counties Council. The facts in the dismissal of G. L. Brackenbury, principal of Port Hope High School, were sifted by a group consisting of the three members of the special schools committee and the Warden, along with W. J. B. Davison, counties appointee to the Boa and F. L. Johnston, representing some thousand petitioners of Port Hope wh. asked for action to unseat the Board. The findings of the special meeting were not revealed but will be reported to the session.

The report of the counties road superintendent, A. S Miller, pointed out that the $91,000.00 outlay on counties roads, authorized at the January session, had to be revised due to notice from the Department of Highways that a sub..y on $51,000.00 was all that th. Department would pay. The road appropriaton was accordingly fixed at $78,000. The auditors' report was received and referred to the Finance Committee for consideration.

Name Woman To Post?

The appointment of a successor to the late John MacMillan was discussed at some length The feeling of the council was that Mrs. Rena Thompson had been doing a very fine job as matron and in general, looking after the House of Refuge during the illness of Mr. MacMillan. Some members felt that if possible Mrs. Thompson should be appointed superintendent, providing the Act would permit a woman to hold that p.t. Warden Dodge declared that Mrs. Thompson's work had been exceptional. However, he felt that the farm could be made to produce more than it was. Another suggestion was that Mrs. Thompson look after the House of Refuge and a man be appointed to look after the farm end of it. On motion, council decided to defer the matter until the legal aspects of the matter could be looked into.

Request of .e Ontario Ploughman's Association for a grant was referred to the Finance Committee. The Special County Property Committee's report was given by Reeve Charles Calver of Campbellford. Five meetings had been held in the quarter and the registry offices visited. The clerk's office was repaired and arrangements made to house the office of the pro.incial police in one of the former counties council committee rooms.

F. Heyland of Bowmanville, J. B. Reynolds of Port Hope and W. Goodfellow spoke on behalf of the Northumberland and Durham Federation of Agriculture, asking for a grant this year of $600, the same amount as last year; referred to Finance Committee. D. Lawlay, re.senting the Canadian National Institute for the Blind, addressed the council on the work being done for the blind in the counties by the Institute, and asked for a grant of $500; referred to the Finance Committee. Colonel Grant of Kingston also addressed the council, speaking in connection with Army Week.

Estimates Revised.

Following is the report of the road superintendent:

Owing to the Department of Highways reducing the subsidizable amount of expenditures on county roads, the road commissioners found it necessary to revise the estimates for 1942. The by-law passed in January for an expenditure of $90,000.00 which was a reduction of over $13,0000 for our 1941 expenditures. The Department of Highways returned this by-law and stated that they would only pay 50 p.c. subsidy on $51,000. Throughout the province, whether county or province, the municipalities have received similar reductions. The Road Commission interviewed the Minister of Highways, accompanied by the members of the Legislature for Northumberland and Durham, and asked if it would be possible to have the amount increased upon which the Department would pay subsidy. It is possible that the amount will be increased by a small percentage, but no promise was given

"The Commissioners spent con-

(Continued on Page 11)

What a Life!

Though you can cook
and sweep and sew,
You'll never win a man,
you know.
You must *perspire*—
but it's a fact,
You can't *offend*
and still attract!
Bath tonight with LIFEBUOY
FROM HEAD TO TOE —IT STOPS B.O.

MORE FOOD VALUE for YOUR MONEY!

We Ask Your Cooperation

The government law of one delivery a day makes it necessary for our customers to place their grocery and meat orders the day previous to delivery. Make a point if possible of placing your order early in the afternoon of the day previous, so that we can be sure and have your order on time.

CHRISTIE'S — Fresh Daily White and Brown BREAD Loaf 10c
QUAKER QUIX - - 2 8-oz. Pkgs. 23c
GREEN LABEL GINGER ALE - - 2 Large Bottles 25c
MAPLE LEAF PURE LARD - 2 lb 27c
FRENCH'S PREPARED MUSTARD - 6-oz. bot 9c 12-oz. Bot. 12c
PASTRY FLOUR 24-lb. Bag 69c
PUFFED WHEAT Sparkies 2 Pkg. 13c
RINSO Large Pkg. 24c
HAWES' Floor Wax 1-lb. Tin 45c ½-lb. Tin 25c
KLIK Tin 31c
HEINZ STRAINED Baby Foods 3 for 25c
HEINZ HOME STYLE SOUPS 16-oz. Tins 2 for 25c
SILVO POLISH Large Tin 19c
MIRACLE WHIP Sandwich Spread 8-oz. Jar 19c
BIG 5 Cleaner 2 Tins 9c
CROSSE & BLACKWELL'S TOMATO KETCHUP 14-oz. Bottle 15c

Fresh Fruits VEGETABLES
Fresh Daily
Local Strawberries—Lowest Prices
CALIFORNIA FANCY LEMONS - - Doz. 23c
CALIFORNIA VALENCIA—Medium Size ORANGES - Doz. 28c
HARD RIPE TOMATOES - 2 lb 35c
FRESH GROWN No. 1 POTATOES 4 lb 19c

BULK Macaroni lb 4c
Tomatoes NO. 2½ TIN 10c
INSTANT POSTUM 4-oz. Tin 29c 8-oz. Tin 49c
AYLMER CHOICE QUALITY PEACHES - - 15-oz. Tins 2 for 25c
AYLMER PORK & BEANS 20-oz. Tins 2 for 17c
OLDE TOWNE SWEET MIXED PICKLES - 28-oz. Bottle 23c

Fresh and Cured MEATS
MAPLE LEAF Bacon - - - ½ lb Pkg. 23c
Piece or Sliced Pork Liver - - 2 lb 25c
FRESH CUT Beef Liver - - - lb 25c

FRESH FISH
HEADLESS AND DRESSED FLOUNDERS - lb 15c
SCALED AND CLEANED WHITE FISH - lb 25c
FRESH CAUGHT MACKERAL - lb 15c
FRESH CAUGHT RESTIGOUCHE SALMON Piece lb 30c Sliced lb 33c

F & G MARKETS : E. C. BRAUND
There is a Store in Your Neighborhood

The Examiner

The Peterborough Examiner, published each evening by Peterborough Examiner Limited, Office: Hunter and Water Streets, Peterborough, Ont.

W. RUPERT DAVIES, President
H. L. GARNER, General Manager
G. WILSON CRAW, Managing Editor

Subscription Rates: 18c per week in City of Peterborough delivered by carrier; $6.00 per year by mail to outside points.

Members Canadian Press, Audit Bureau of Circulation; Canadian Daily Newspaper Association; Empire Press Union; Ontario Provincial Dailies Association.

TELEPHONE 4641
Private Branch Exchange to all Departments

WEDNESDAY, JUNE 17, 1942

Anti-Semitism In Poland

News reaches us of an appalling slaughter of Jews in the Polish city of Vilna. In less than two weeks 60,000 of these unfortunate people have been shot by Lithuanian police working under Nazi influence. The report stresses the fact that no German military or Gestapo forces were seen taking direct part in this butchery, but there appears to be no doubt that they organized it.

* * *

It is thought in some quarters that this atrocity is designed to prevent any anti-German incidents in Poland. A more brutal repressive measure could hardly be imagined. Although it may be effective it gives clear proof that the Nazis are seriously disturbed about affairs in the occupied countries and are allowing their fears to drive them to deeds of inhuman cruelty. It is unwise to make generalizations about the state of Nazi morale, but such acts as this latest one certainly give the impression that they are in the grip of a fear which might turn to panic if it were suitably aggravated.

* * *

Anti-Semitism is a blot upon our Western civilization with a history of more than a thousand years. But in modern times only two countries have used it as a political weapon—Germany and Czarist Russia. Modern anti-Semitism had its beginning in Germany in 1873. There had been a financial crash, and the country was unsettled; many people had been ruined. A Hamburg journalist named Wilhelm Marr wrote a pamphlet which he called *The Triumph of Judaism Over Germanism* in which he attempted to prove that Germany's misfortunes were attributable to the rise of Liberalism in politics, and that Liberalism and Jewish interests were closely allied. This suited the book of the reactionary political interests admirably, and it tied in also with the doctrine of nationality which the eminent philosopher, Hegel, had permitted to be fathered upon him. Marr's notions became popular and were incorporated in the beliefs of the so-called Christian Socialist party, which was neither Christian nor Socialist to any perceptible degree. For many years anti-Semitism was a factor in German politics and was used to advantage by Prince Bismarck in the realization of his ambitions.

* * *

Russian nationalism was greatly influenced by the German variety, and adopted anti-Semitism whole-heartedly. It is characteristic of anti-Semitism that it appeals to what is superstitious and vicious in all men, rich and poor, ignorant and educated. In Russia it was possible to circulate the old story that Jews use Christian blood in the preparation of their holy bread, and this fanciful idea, as much as anything else, led to the Russian pogroms of Easter, 1881, when Jews were massacred in 167 towns and villages.

* * *

Anti-Semitism was given its anti-Christian twist in Germany also. In 1879 a Professor Sepp proposed that, as Christ being the Son of God was of no human race, the Jewish basis of Christianity be repudiated, and a new basis be sought for it in antiquity. It was an easy step from this to the denunciation of Christianity as a manifestation of the Semitic spirit, and incompatible with the ideals of a virile Northern race. This idea was developed with great brilliance by Friedrich Nietzsche, many of whose ideas, in a simplified form, have been adopted by the Nazis. Christianity has always been a thorn in the flesh to the more aggressive modern German leaders.

* * *

The next country to become infected with anti-Semitism was France, where again it was used for reactionary political ends. A long campaign of terrorism against the Jews culminated in the Dreyfus case, the details of which are sufficiently familiar. Indirectly the Dreyfus scandal led to the disestablishment of the French Church.

* * *

The flare-up of nationalist spirit which accompanied the Great War brought anti-Semitism into prominence once again, and this time its prophet was a renegade Englishman, Houston Stewart Chamberlain, traces of whose ideas are clearly visible in Nazi theory. And in Russia the Bolshevist Revolution was represented as being the work of Jews, although this claim will not stand close examination. Certainly many Jews were prominent in it, but they took pleasure in oppressing their own people and in doing everything possible to stamp out Jewish religious teaching throughout the new republic. After the war appeared the widely credited *Protocols of the Elders of Zion*, which purported to be a record of a gigantic Jewish plot to gain control of the world and to overthrow Christian civilization. This laughable fraud was exposed by the London *Times* in 1921, but there are still people who take it seriously.

* * *

The history of anti-Semitism in Nazi Germany is too well-known to require comment. We have set down this necessarily brief account of the course of this prejudice here in order to show that anti-Semitism is nothing new, but an instrument of German policy which has been in use for seventy years or more, and always with a view to bolstering up the forces of reaction. The recent Vilna slaughter is one of the most horrible instances of Jewish persecution in history, and it is a bitter blow to our cherished idea that mankind progresses. There has been little appreciable progress from the Dark Ages if a European country can, in a few years, reduce itself to this level of tyranny and bestiality.

* * *

Why should the Jews be the scapegoat nation for the madmen of this world? We cannot answer that question. It belongs to the profound realms of psychology, and even the most renowned practitioners of that art and science have been unable to grapple with it successfully so far. And while we wait for an answer the name of Vilna must be written beside that of Lidice in the muster of Nazi crimes which have brought shame upon a century which was once thought to promise fair things.

Getting The News

Readers of newspapers do not, as a rule, bother their heads about how the news is made available to them, and in this they are very wise. There is an unexpressed compact between reputable newspapers and their readers that the news printed has been tested for veracity as carefully as time permits, and no newspaper which abuses or betrays this compact can expect to last long. In the words of the late C. P. Scott, for so many years editor of the Manchester *Guardian*: "Its primary office is the gathering of news. At the peril of its soul it must see that the supply is not tainted. Neither in what it gives, nor in what it does not give, nor in the mode of presentation, must the unclouded face of truth suffer wrong."

The element of time is of the greatest importance to newspaper workers. There are happy trades and professions in which tomorrow is as good as today, but not in the newspaper office. News must be sniffed out, tested for truth, and given to the public in the least possible time. And in times like these, when there is so much news, and so much important news, the difficulties of this task are phenomenal.

That is why we take this opportunity to tell our readers something about the work of Canadian Press, Canada's co-operative news-gathering organization. Since the outbreak of war this agency, working closely with Associated Press, its American ally, has given Canadian readers a most complete report on all events which the censors would allow to be made public. Naturally the Canadian Press has done everything in its power to tell Canadians what their own men were doing and whenever possible (as in the recent great raids on Cologne and Essen) to give details of the activities of individual Canadians. There is no doubt whatever that Canadian Press is the most efficient news-gathering organization now operating for the benefit of this country.

In the work of such an organization rapidity in distributing news is of utmost importance, and sometimes a few minutes makes a great difference. To the reader it may seem unimportant that Canadian Press informed its members of the failure of Sir Stafford Cripps' mission to India six minutes before any other news agency in Canada, but in a newspaper office six minutes is an important gain in time. When South Africa broke with Vichy the margin of lead was two hours and five minutes—a remarkable record. When Sir Edward Beatty resigned as head of the C.P.R. the lead was fifteen minutes, and when British forces landed on Madagascar it was seven minutes. Canadian Press led by twenty-five minutes in its report on the surrender of Corregidor, and by twelve minutes in its report of the apprehension of the two German prisoners who escaped on May 11. When Mr. King made his first move to raise the ban on conscription for overseas service Canadian Press led other news agencies by 41 minutes, and when Germany began her drive on the Caucasus the lead was 28 minutes. We think that this record for April and May is a distinguished one.

The *Examiner* is proud to be allied with this Canadian organization which has done and is doing so much to keep Canada well and reliably informed. Not only does it take the utmost care that "the unclouded face of truth" shall suffer no wrong, but it does so with the greatest possible despatch, and in the newspaper world that is a most important matter.

Whimsical June

From time to time, during the past few weeks, we have felt ourself constrained to comment upon the weather, for its behavior has been an increasing source of amazement and worry. Last week we thought that the Weather Man had Summer well in hand and that we might safely cross the heading "Weather" off our lists of editorial subjects, but we were wrong. June still had a surprise in her sleeve—the sleeve of her long winter underwear.

On a morn in June
When the dew glistens on the pearled ears,
A shiver runs through the deep corn for joy.

wrote Matthew Arnold, but we submit that this was nothing to the shiver which ran through us yesterday morning when we awoke from a dream of winter fighting in Russia. A shiver, yes; but not for joy, dear reader, not for joy. Huddling the sheets about our quaking form we peeped out the window to see if the leaves were turning. They were not. We relaxed slightly, realizing that Autumn had not come after all.

Why gentle June should treat us in this way is a mystery. Having done her best to drown us she has made at least one valiant effort to freeze us. We should like to know where we stand with this capricious month. What have we done to deserve this? Or is it really the work of Nature herself, who is displeased with mankind because Herman Goering complained that Nature had used the Nazis very badly in Russia? Gracious and Mighty Mother, please do not be so sweeping. Not all men are Nazis, and for our part *we* shall continue to love you whatever you do. There is no need to chasten us; none at all. All we ask is the customary June weather; we are perfectly content with the traditional article.

NOTE AND COMMENT

Hitler is reported to have a vast fortune hidden away. If he is saving it for his old age he is crazier than we think.

The Japs are now reported to be in the Rat Island group of the Aleutians. As far as we are concerned they have been in the rat group for months.

A pregnant statement from the Vancouver *Province*: "The more you see of a controlled economy the more you are apt to realize that freedom is something to fight for."

When Napoleon died a great statesman said: "This is not an event; it is merely a piece of news." So perhaps Adolf will outstrip his great predecessor after all; when he dies, it *will* be an event.

A case in England has been settled thus, according to the *Thames Valley Times*: "Mr. Cresswell submitted that it had been decided in the High Court that to call a person a cow was not abusive, because the cow was a clean animal." The High Court ought to meet some of the cows we know.

LOVE IS ONE

There are things cannot be told,
Exchanged for kisses, or bought for gold,
Things for which great deeds must be done.
Love is one.

Though you may utter the deep desire,
And half-portray the inner fire;
Though with soft music you express
The heart's unutterable loneliness.

These things are not for mere lips' telling,
Neither for buying nor for selling;
Neither observance nor surmise
Can bring that vision to the eyes...

There are some things cannot be told,
Stolen or copied for young or old;
Things to be felt like wind and sun,
Love is one.

—*R. H. Grenville.*

Victoria, B.C.

U. S. Editors Comment On Canada

Winnipeg Free Press

AN analysis of the comment in the U.S. newspaper press over the Canadian plebiscite prepared by the British Press Service in New York, shows a widespread though incomplete understanding of Canadian problems and attitudes. In summarized form the analysis follows:

Typical instances of the majority opinion, which considered that the vote gives the King government a free hand while discounting the Quebec vote as having any general significance, were as follows: "The Ottawa government can now claim that it is free to act by the free consent of its whole people" (New Orleans Item); "Americans can hail the result as another step on the road to ultimate victory. The people of Quebec are expected loyally to accept the will of the majority" (Buffalo Courier Express); "Canada, the real Canada, is right enough. It does not even need sympathy because its most populous province sees fit to oppose the national will, for it should be noted that its largest city, Montreal, voted 'right' in all four precincts" (Portland Oregon Journal); "In Quebec a vigorous anti-conscription campaign brought a heavy vote against the proposal, but this was swallowed up in the affirmative vote given by all the other provinces" (N.Y. Sun).

THE New York Sun, referring to King's calling for a plebiscite to release him from a campaign promise, also said: "Such scrupulous behavior these days is heart-warming. There is a kind of old-fashioned honesty about it that certainly appeals to those of us south of the border." The Memphis Commercial Appeal, Ohio State Journal, Columbus Dispatch rendered similar praise for Mr. King's scrupulousness.

The following papers and periodicals struck the note that the King government may have to act with caution in view of the minority vote: Sioux Falls Argus Leader, Kansas City Star, Washington Post, Ohio State Journal, Worcester Evening News, Washington Evening Star, Baltimore Sun, New York Herald Tribune, New York Times, Toledo Blade, Time, Des Moines Register, Louisville Courier Journal, Cincinnati Enquirer, Newark Evening News. These excerpts indicate the varying degrees of this line of thought: "If the government is chiefly concerned for Canada's unity, the result is to be construed as a warning" (Cincinnati Enquirer); "If the dissenting minority does not fall in line with the rest of the country there may be worse disorder than in 1914" (Louisville Courier Journal); "The Liberal government is bound to carry out the will of the majority with great caution" (N.Y. Herald Tribune); "Judging by past disturbances, Canada may be facing more trouble in Quebeq as hencefort it extends its newly won war powers" (Ohio State Journal); "Canada will still have the tough problem of how to deal with the minority dissent in Quebec" (Toledo Blade); "Fortunately the issue is not so sharp as it was a generation ago....unless driven by stern necessity, he (King) is unlikely to risk a revival of the controversy which almost split Canada in the last war" (Washington Evening Star; "....will bring problems, and one hopes that the Ottawa government will be able to persuade where it has the power to compel" (N.Y. Times); "....heavy adverse vote....makes conscription an expedient of doubtful value for some time to come" (Baltimore Sun).

TIME recalled the draft riots of 1918 and said "....the plebiscite will add little to national unity if Quebec turns thumbs down on conscription."

Several papers remarked that settlement of the conscription question in Canada would dispel the criticism of some people in the U.S. who thought that Canada has not been carrying her full share of the war burden (Newark News, Dallas News, Grand Rapids Herald, Boston Traveler, Miami Herald, Mobile Register, Toledo Blade, Memphis Commerical Appeal, Seattle Post-Intelligencer, Kansas City Times). The Birmingham News considered that Canada's vote was influenced by conscription action south of the border.

The Columbus Dispatch and N.Y. Herald Tribune made the observation that the U.S. led Canada in deciding the issue of conscription for overseas in spite of Canada's having been actively in the war longer than the U.S.

ONLY three instances of criticism levelled at Mr. King were seen. The Ann Arbor News remarked, "....might say that the absence of positive national leadership had worsened the situation....might be possible for the governments of Great Britain and the U.S. to suggest quietly to the government of Canada that courageous and intelligent leadership might be one way of minimizing an acute case of doubt and disunity." The Cleveland News thought that Mr. King "made a promise for political purposes....played on the ignorance and prejudices of the people." Time said that Mr. King has split the two great racial elements and created for himself a dangerous political crisis, this being "a kind of poetic justice for a safe-playing politician" who, by compromise and cautious moves backward and forward has got his way on many issues, but who has vacillated too long on the question of conscription.

Numerous papers followed up comment on the plebiscite with praise for Canada's war efforts in general and her large number of volunteers in particular (Los Angeles Times, Atlanta Constitution, Miami Herald, Oregon Journal, Saginaw News, New Bedford Times, Long Beach Press Telegram, Chicago Daily Tribune, Philadelphia Record, Pittsburgh Post Gazette, Philadelphia Enquirer, Cleveland News, N.Y. Post, Baltimore Sun, Boston Traveler, Florida Times Union, Washington Post, Cleveland Plain Dealer). A statement of the Los Angeles Times typifies the tone of this comment: "the Dominion has been fully represented, from the first, in the front line in all parts of the world. Canada's war effort has excited the admiration of all, and will continue to do so."

PUTTING ON THE SCREWS

—New York World-Telegram.

• Yanks On a New Front

By KIRKE L. SIMPSON

IT NOW is clear that there has been a tremendous sea-air fight in the Central Mediterranean in which United States Army planes and pilots helped carry the war to the foe as their navy and army comrades in the Pacific already had done.

However, it is not yet possible to gauge the full significance of the protracted struggle, or the strategic design that brought it on, beyond the important fact that it grew out of British initiative. British convoys, according to Axis reports, converged from east and west on the narrow Sicilian Straits. Considerable naval and plane losses on both side is indicated.

London announces unspecified losses, but dismisses Axis claims as "fantastic," adding that fresh supplies had been landed both on Malta and at Tobruk.

Whatever the British losses may have been, the London version indicates that relatively heavier damage was inflicted, with American Air Force co-operation, on the already badly mauled Italian Fleet. One heavy Italian cruiser was sunk and two battleships set afire, as well as lesser craft battered from the air.

The scene of action was primarily in the straits that separate Sicily and North Africa. It is across those narrow waters that reinforcements and supplies for the Axis desert army battering at the British defensive front in Eastern Libya must be ferried even before they can be started on the difficult desert trek to Rommel's command.

If it proves true, as the Axis reports now say, that Britain was moving heavily guarded convoys both westward from Alexandria and eastward from Gibraltar, it can hardly be doubted that some move to isolate the Axis army in Libya from its supply sources was in motion as well as a plan to supply Malta and Tobruk.

The fact that United States Army Air Force pilots have joined battle with Italian and German foes in the Mediterranean theatre verifies President Roosevelt's repeated declaration that American arms will be brought to bear against the enemy wherever and whenever he can be struck. It gives added point, also, to the still mysterious flight of American heavy bombers on unreported missions in the Eastern Mediterranean region. This flight was revealed by internment of some of them after forced landings in Turkey.

Mr. Roosevelt has just informed Congress in his fifth tri-monthly report on lease-lend aid that action was being taken "to carry our men and weapons, on anything that will float or fly, to the places from which we can launch our offensives." One of those jump-off points may prove to be in the Mediterranean.

• King's Orders Not Obeyed

THAT was quite a ceremony they had aboard American warships the other day when King George visited them in a British port.

His Majesty was piped aboard between sideboys as a marine honor guard presented arms. His Majesty met the officers and reviewed the crew, stopping every now and then to speak to one of the sailors. Later he inspected ship and was the guest of honor at a luncheon presided over by Rear Admiral Robert C. Giffen, commander of the American task force in British waters.

When the King returned to his flagship, the battleship Duke of York, he sent this message to Admiral Giffen:

"It has given me great pleasure to have had this opportunity of visiting the United States ships and thus being enabled to meet some officers and men of the United States Navy task force of the Home Fleet.

"I have been deeply impressed by the smart and efficient appearance of the ships and the ships' companies, and I congratulate you and all those under your command upon the alert and cheerful spirit with which you are undertaking your duties in the common cause.

"The enjoyment of my visit has been enhanced by the presence of Admiral Harold R. Stark. I send you and your officers and men my best wishes for a safe return to your homes when victory is won."

So spake Britain's sailor King. And true to the traditions of the Royal Navy, he ordered the ancient signal to "splice the main brace" broken out from the yardarm of the Duke of York. "Splice the main brace" means a double issue of rum to the crew to drink the King's health. And since the days of Josephus Daniels, grog is not part of the equipment of American warships.

It seems a shame that American warships serving under British orders can't even obey an order from the King.—Buffalo Courier-Express.

ASKED FOR IT

He was charged with striking a woman in the bus, and the magistrate asked him what excuse he could offer.

"Well, sir, it was like this," replied the culprit. "She got in the bus and sat down. Then she opened her bag, took out her purse, closed her bag, opened her purse, and took out a penny. Then she noticed the conductor was going upstairs, so she opened her bag took out her purse, closed her bag, opened her purse, put in her penny, closed her purse, opened her bag, put in her purse, and closed her bag. Then she saw the conductor coming down the stairs, so she opened her bag, took out her purse, closed her bag, opened her purse, took out a penny, and closed her—"

The magistrate could bear it no longer.

"Stop!" he cried, "you'll drive me crazy!"

"That's just what happened to me, sir," said the man.

WET, TO WET FOREVER

THE incessant rain of the late spring of 1942 recalls a similar period more than 50 years ago when the "probs" read with regularity, "Showers, rain, continued cloudiness." A bored post office clerk then parodied the weather bulletin as issued in the classic style of the Observatory under the regime of the late Charles Carpmael:

"Wet, to wet, or more wet weather,
Stationary wet, to wet forever."

Why is it that no mute ever becomes a barber?—Fort Erie Times-Review.

The most thoughtful guest of tomorrow will bring his own sugar.—Brandon Sun.

In Alabama 1000 hens laid 798 eggs in one day — leaving 202 who thought it was Sunday. — Guelph Mercury.

Statistics show that a musician is about the only person who can make a living just playing around.—Kitchener Record.

Hard To Believe How Time Flies

JUNE 17

1912 A large party of immigrants who reached Canada on the Lake Manitoba arrives here and members are distributed by G. H. Howson among district farmers.

John Crane, secretary of the Nicholls Hospital Board advertises for tenders for the erection of a fireproof addition to the hospital.

A most successful recital is given in the Conservatory of Music Hall by Miss Julia Choate, violinist.

The C.G.E. soccer team, by defeating Bethany, wins the district championship for the third year in succession.

Davey Rowan of Toronto has been appointed manager of the Peterborough Canadian League club.

1922 George H. Duncan decides not to erect a block of stores and apartments at Charlotte and Stewart streets because bids by contractors are too high.

During last night the heaviest rainfall for several seasons took place. 1.55 inches fell in a comparatively short time.

Premier E. C. Drury has been invited to officially open the new memorial community hall at Warkworth.

Rev. J. L. Hughes of Young's Point is one of eight deacons ordained into the priesthood by the Bishop of Toronto.

Crescents strengthen their hold on first place in the City Lacrosse League by beating Athletics 3 to 0. R. M. Glover referees.

1932 Hon. T. L. Kennedy, Ontario minister of agriculture thanks the Examiner for the space it has been giving to farm topics.

A reception is tendered by the congregation of Park Street Baptist Church to Rev. G. K. and Mrs. Tyler.

Mrs. E. E. Harvey has been re-elected president of the board of the Y.W. C.A.

Local strawberries are selling here today for 25 cents a box.

Cogs take the lead in the East Peterborough League race by beating Crescents 7 to 3, with Vanneet pitching four-hit ball.

IN WAR TIME

1917 Pte. R. R. Martin, formerly of the 247th Battalion is dead from bronchial pneumonia at Shorncliffe, Eng.

Sergt. Fred Batterson, Peterborough member of the 21st Battalion has been awarded the Military Medal.

The street railway employees blossomed out today in new summer uniforms of grey instead of blue.

The contract for restoring the Court House has been let to Gordon and Finnie on a percentage basis.

In a sermon in St. Andrew's Church, Rev. T. H. Mitchell says that when the boys return from overseas they will demand reality.

A Bible Message For Today . . . .

Now about that time Herod the king stretched forth his hand to vex certain of the church. And he killed James the brother of John with the sword. And because he saw it pleased the Jews, he proceeded further to take Peter also. (Then were the days of unleavened bread.) And when he had apprehended him, he put him in prison, and delivered him to four quaternions of soldiers to keep him; intending after Easter to bring him forth to the people.

Peter therefore was kept in prison: but prayer was made without ceasing of the church unto God for him. And forth, the same night Peter was sleeping between two soldiers, bound with two chains: and the keepers before the door kept the prison. And, behold the angel of the Lord came upon him, and a light shined in the prison: and he smote Peter on the side, and raised him up, saying, Arise up quickly. And his chains fell off from his hands. And the angel said unto him, Gird thyself, and bind on thy sandals. And so he did. And he saith unto him, Cast thy garment about thee, and follow me. And he went out, and followed him; and wist not that it was true which was done by the angel; but thought he saw a vision. When they were past that first and the second ward, they came unto the iron gate that leadeth unto the city: which opened to them of his own accord: and they went out, and passed on through one street: and forthwith the angel departed from him.

And when Peter was come to himself, he said, Now I know of a surety, that the Lord hath sent his angel, and hath delivered me out of the hand of Herod, and from all the expectation of the people of the Jews.—Acts xii, 1-11.

President Roosevelt uses it too — cutting something "in half" — when he means "in two" or "halved."—Ottawa Journal.

Too little and too late — Japanese admissions to the people of the extent of the Midway disaster. — Buffalo Courier-Express.

You can't say Hitler isn't a man of vision. He built himself, in his private mountain, the world's best air raid shelter.—Toronto Star.

That new cloth of peanut protein will doubtless be used for army uniforms. It would be just the thing for kernels.—Buffalo News.

The occupied countries are pretty much pre-occupied these days. Most of the French want an Axis defeat, reports Admiral Leahy. — Buffalo Courier-Express.

Seymour East Women's Institute Makes Plans For Annual Lawn Social

CAMPBELLFORD, June 17 — (ENS)— Arrangements for the third annual Lawn Social to be held at the home of their president, Mrs. Jesse Locke, were made by members of the Seymour East Branch of the Women's Institute at their regular meeting held at Mrs. Ernest Eagleson's on Thursday afternoon. They named Mrs. Locke and Mrs. J. Thompson as general conveneers for the event which each year has been an increasingly important event in Seymour. Other conveners are: Tables, Mrs. E. C. Pollock, Mrs. Thomas Haig, Mrs. Charles Little; Coffee, Mrs. G. Craighead, Mrs. Burke Stephens; Auction, Mrs. C. Gunning, Mrs. Rae Williams; Auctioneer, Mr. Rae Williams; Candy and Ice Cream booth, J. A. Murray and Fred Hay; Gate, Mr. Jess Locke and W. A. Hume. The arrangementsfor the musical and miscellaneous portion of the program was left entirely with the institute sponsored girl's Club the Janie Canucks. The affair will be held on August 13th.

On motion it was decided the Branch would follow the plan adopted last year of contributing sufficient money to branches in the fruit district, to buy one bag of sugar, which will be used in jam making for the soldiers. So successful was their initial salvage effort last month that it was announced another collection was being made on June 20th and members were asked by the convener Mrs. George Airhart to have their contribution ready. Mrs. E. C. Pollock gave report of the District Annual Meeting held at Lakeview on May 22nd and the President expressed thanks for the splendid summary of the meeting. Mrs. George Craighead gave the motto of the day "What Is So Rare as A Day in June?" and Miss Edith Gibbons contributed a reading on "Peace" as the only other item on the program. Members responded well to the roll call "Pay the Fees." They will meet at Mrs. Alex. Milne's on July 9th for the next regular meeting.

Women's Auxiliary Tea

A profusion of peonies and irises formed the pretty setting for a delightfuly arranged "Come and Go Tea" held Friday afternon, June 12, under the auspices of Christ Church Women's Auxiliary, Mrs.

(Continued on Page 11)

Sick Again
PERIODIC PAINS HOLDING YOU BACK AT HOME
TAKE ANTALGINE
AND ENJOY FREEDOM DURING THOSE TRYING MOMENTS
25¢ AND 75¢ PER BOX

Yanks In The Royal Air Force

American Ladybirds who went to Britain to serve the Royal Air Force as members of the Air Transport auxiliary are shown with some of their British colleagues of the ferry command at one of their air stations. The women fliers pilot planes from factories to R.A.F. bases throughout Britain. LEFT to RIGHT here: Third Officer Virginia Farr, New Jersey; Third Officer Louise Schurman, Long Island; Third Officer Helen Ritchie, Pittsburg; Commander Pauline Gower, who commands the women pilots; Captain Jacqueline Cochrane, New York; Third Officer Pamela Duncan; Third Officer D. Williams; Third Officer Zita Irwin and First Officer Aubrey Sale Barker.

Norwood W.I. Names District Director

NORWOOD, June 17—(ENS)— The June meeting of the Norwood Women's Institute was held at the home of the president, Miss Mazie Buck.

Mrs. Gerald Baker was elected district director and Mrs. George Oitment organist for the coming year.

Mrs. Oitment and Mrs. Harry Godin were chosen to represent the Instituee at the Red Cross meetings.

It was moved that quilts be equally divided between the Red Cross and the I.O.D.E.

Mrs. Price of Havelock is to be invited to the next meeting to discuss an oratorical contest.

A short program followed, consisting of singing, a reading, "Freedom," by Mrs Wm. Golloher, and a contest, "A Floral Wedding," which was conducted by Mrs. Fred Stewart, and won by Mrs. Oitment.

Lunch was served and the meeting closed with the singing of the National Anthem.

Christ Church W.A.

The June meeting, which will be the last for the present season, of Christ Church, Norwood, W.A., was held at the home of Miss White, with an average attendance.

The Dorcus secretary reported that the bale had been shipped to W. A House in Toronto, and the treasurer reported a balance of about $15 with missionary pledges paid and all outstanding bills met.

The afternoon was spent in knitting and wool winding. The final Chapter of the missionary book, "The Conflict, China, Japan and Christ," was read. It was a very thought-provoking chapter, claiming that real unity between mankind can only come through our relationship to God, and Christ, in whom "all men are brothers."

Delightful refreshments were served, and a very pleasant afternoon brought to a close with the benediction.

Evening Auxiliary.

The regular June meeting of the Evening Auxiliary was held at the home of Mrs. E. Blodgett.

Devotional exercises were conducted by the president, Miss Pauline Weir. She was assisted in responsive reading by Mrs. A. Weir.

The treasurer reported that so far this year, the society has raised $60.79, this sum to be sent to the Presbyterial treasurer before the holidays.

Miss Borland, the group leader, conducted the latter part of the meeting. Among the interesting readings given by the group members were "There I must go," by Miss Ina McConnell; "Turning Dugouts into Classrooms," by Miss Borland; "Tribute to Madame Chiang Ki Shek," by Mrs. Reta Pakenham; "Speaking for China," by Miss Lila Englisch.

At the close refreshments were served and a social time followed.

Shields Resents R.C. Aggression

VANCOUVER, June 17 — (CP) — An organization meeting of the Canadian Protestant League was held in Ruth Morton Memorial (Baptist) Church here Monday and was addressed by Dr. T. T. Shields, league president, who renewed charges against Roman Catholic Church made in an address last Wednesday at Winnipeg.

Congregation of the meeting was invited by letter. A booklet distributed said the league was formed in Toronto at a mass meeting in Jarvis Street Baptist Chuch Sept. 18, 1941, by a "group of protestant ministers and laymen alarmed by the increasing breadth and intensity of the aggression of the Roman Catholic Church in Canada, culminating in the holding of a pontificial mass at the entrance to the Peace Tower in the House of Commons, Ottawa."

Dr. Shields, pastor of the Jarvis Street Church, said a picture of that mass "was published throughout the world, giving the impression that Canada was a Roman Catholic country."

He said he believed the Roman Catholic faith "the most potent agency for evil in all the wide, wide world" and that the "real Prime Minister (of Canada) is Cardinal Villeneuve," Archbishop of Quebec. "For that reason we have no conscription....only a half-hearted war effort."

Hastings Bride-to-Be Honored At Shower

HASTINGS, June 16 (ENS) — Thursday afternoon, June 11th, a shower was given Miss Winnie Huycke, Hastings, by her many friends at the home of Miss Mae Huycke. The shower was of China, and took the form of a garden party.

The table was centred by a three-story imitation wedding cake, decorated with pink and white.

Mrs. T. Small and Mrs. G. Fox poured tea. Mrs. Eric Pulfer, Misses Carrie Doxee, Marjorie and Mae Huycke assisted. After tea was served the brkle-elect was asked to cut the cake and underneath she found beautiful and useful gifts. Also a basket containing gifts was carried in. Miss Huycke, although taken by surprise, thanked her friends in a few well-chosen words.

No Polish There

BERNE, June 17 —(CP) — Use of the Polish language has been forbidden in Danzig and adjacent Polish territory annexed by Germany and named the district of "Danzig-West Prussia." An announcement by the district leader said there was no peace there for anyone who had not learned German in the last 2½ years.

EVEN IF YOUR CORN IS AS TOUGH AS A TANK
Cress CORN SALVE SOLD BY LEADING DRUGGISTS
will knock it out, root and all

PLEASE DON'T

Don't think you must dose yourself when you need a laxative. Try Feen-a-mint—the temptingly mint-flavoured chewing gum laxative. Its measured dosage mixes with the saliva as you chew Feen-a-mint and is thus taken in Nature's way. Get the handy package at any drug counter.

5-41

Feen-a-mint LAXATIVE

Luftwaffe Witness

Wearing his uniform of an officer n the German Luftwaffs, Peter Krug, the Nazi flier who escaped from a Canadian prisoner of war camp, is shown as he was returned to Detroit to appear as a state witness against Max Stephens, German restaurant keeper. Stephens is accused of aiding the German flier in his flight.

Fairmount News

Mrs. M. Hooton has returned home from Toronto with Mr. and Mrs. C. H. Fee of Omemee after spending a few days with Mrs. M. Haygarth.

Mr. and Mrs. John Brown and Eleanor and Mr. McNaughton of Peterborough were guests of Mr. and Mrs. L. Graham on Sunday evening.

Several of the boys from here attended the annual field day at Bethany on Saturday winning the first game of softball with Millbrook but were eliminate by Bethany, taking second place in the finals.

The annual Sunday School anniversary will be held next Sunday, June 21, at 11 a.m. Rev. G. S. Kelly of Lakefield will be the guest speaker and Rev. E. W. Rowland of Peterborough for the evening.

Obey this beauty "Must"!

Just as vitamins are a "must" for a healthy body, so are they essential for a lovely skin. Now you can absorb Vitamins A and D *directly* into your skin with

VITA-RAY VITAMIN CREAM

It helps give renewed vitality to skin cells, making texture smoother, contour firmer, tone fresher. Also a delightful cleanser and a smooth, subtle base for make-up. Give it a trial—watch it work!

Vita-Ray
Vitamin ALL-PURPOSE CREAM
$1.75 *a jar*

G. Tamblyn Ltd., 337 George

ON THE AIR
Here's a DAILY PATTERN for WARTIME LIVING
Listen in to MRS. H. M. AITKEN
Over CFRB Every Morning at 10.30 Monday Through Friday

PEROXIDE TOOTH PASTE
The Family Favorite
Special 19c

Enlargement SPECIAL
To Size 6" x 8", Mounted in BERWICK FOLDER
As Illustrated
47c Each Colored 55¢ Extra

TAMBLYN
Makes First-Aid Suggestions

The National Safety Council tell us that over 50% of all accidents happen around the Home. Some of us will say, "They cannot happen at our Home," but actually accidents have the habit of showing up when and where least expected. In case of a serious accident your physician should, of course, be called. For minor accidents, such as cuts, scratches, bruises, burns, etc., you can often take care of the treatment yourselves, but in any event, every burn, scratch, abrasion, etc., should be properly treated in order that nothing more serious may develop. Preparedness requires proper supplies, and as most of us are careless about our stock of such essentials we recommend that you take stock of your First-Aid materials to see if you have a sufficient supply, and if not, visit your Tamblyn Drug Store where you will find a comprehensive assortment from which to choose. As a matter of fact, it might be a good idea to determine your full requirements of Drug Store merchandise and replenish your present stocks at such economical prices as prevail in our list of

Suggestions and Bargains for the Balance of the Week

FIRST-AID

Is Your Medicine Chest Stocked?
ABSORBENT COTTON .... 12¢, 20¢, 35¢, 55¢, $1.00
BANDAGES ....10¢, 15¢, 20¢, 25¢
GAUZE .... 15¢, 25¢, 50¢, 75¢
ADHESIVE TAPE ...... 10¢, 15¢, 20¢ up
J. & J. BANDAID .... 10¢, 25¢
J. & J. HOME MEDICINE CHEST ..... 59¢
J. & J. UTILITY KIT .... 98¢
AUTO FIRST AID KITS 2.25
HYDROGEN Peroxide 8 oz. 11¢, 16 oz. 19¢
CARRON OIL, 4 oz. .... 18¢
BIS-CARB-CO .... 33¢
OINTMENTS IN TUBES — ZINC, BORATED, CARBOLATED, SULPHUR .... 19¢
MOSQUITO LOTION .... 23¢
POISON IVY LOTION .... 23¢, 39¢
TINCTURE IODINE .... 14¢, 23¢
MERCUROCHROME, ½-oz. .... 15¢
BORACIC ACID, Shaker top. Reg. 15c .. 11¢
BISMUTH FORMIC IODIDE ..... 30¢, 75¢
PETROLATUM, YELLOW 11¢, WHITE 16¢
UNGUENTINE FOR BURNS 44¢, 2 for 85¢

TWO Lovely CREAMS
The smooth, dainty, cool-to-use Three Flowers' Creams—Cleansing and Vanishing—make complexion care a joy. Richard Hudnut created them for lovelier skins. 60¢ 60¢

Evening in Paris
Face Powder with Trial Lipstick and Rouge 1.10

VITA RAY Special Offer
BOTTLE OF SKIN TONIC FREE with every purchase of VITAMIN CREAM 1.75
Reg Value 3.50

CRESS CORN SALVE 50¢ a Box

KLEEREX MEDIUM AND STRONG FOR CLEAR SKIN

KOTEX 12's 25¢ 30's 59¢ 48's 85¢

Deodorants Depilatories
Mum .... 30¢, 59¢
Arrid .... 39¢, 59¢
Odorono— Liquid ..... 39¢, 65¢
Cream .... 39¢
Ice .... 39¢
Deodorant Powder, 98¢
Quest .... 35¢
Veme .... 25¢
Delatone .... 58¢, 1.15
X-Bazin .... 69¢
Amolin ...... 33¢, 59¢
Neet Depilatory— .... 68¢, 1.13
Dew .... 35¢, 65¢

47¢ Zam-Buk Soothes Sore, Tired Aching FEET

MIDOL Relieves Functional Periodic Pains 39c a box

MURINE for Your EYES SPECIAL 55¢ Soothing .. Refreshing

TAMBLYN BRAND CASTILE SOAP
Small Cakes 5 for 20¢ Large Cakes 3 for 29¢ Large Bars, about 1½ lbs. 29c

MILK OF MAGNESIA For Children or Adults 20-oz. Bottle Reg. 39¢ 29¢

HOUSEHOLD
TAMBLYN COLD CREAM AND BORACIC SOAP
Gives a Rich, Creamy, Luxuriant Lather
Special 3 for 23c

OXYDOL 24c and 64c
CAMAY 2 For 13c
1-lb. Tins 33c
2 for 19c
The Household Disinfectant 35c 65¢-1.25
For Moth Protection 1-lb. Tins 53c
Small Size 2 for 11¢ Medium Size 7¢, 2 for 13c Large Size 9¢ IVORY SOAP
To Keep Toilet Bowls Shining 29c
SUPER TOWELS 15c 2 for 25¢
JOHNSON'S WAX ½-lb. 35¢ 1-lb. 59¢ 2 lbs. 98¢
5 for 23c P and G
2 For 29c Large PRINCESS
A Household Necessity 18c 2 for 35¢
Westinghouse Bulbs 20¢ each 15, 25, 40, 60, 75, 100 Watts
Keeps Mosquitoes Away 35c SKEETER SKATTER
Protects Woollens, Rugs, Clothing and Upholstery 1 lb. Tin 33c 2 for 65¢ MOTH-KIL
LIFEBUOY 7c
LUX 2 For 13c
16-oz. Tin And Hand Sprayer Both For 39c
24c 43c 73c FLY-TOX kills
RINSO 24c and 49c
LARVEX 83c and 1.98
2 For 11c KIRK'S CASTILE
PARKE DAVIS Antiseptic Soap 25c
SNAP Really Cleanses 15c
Pint 59c Quart 98c
STA-WAY An Effective Mosquito Repellant 39c
MILTON 25c—47c 79c—1.39
Phone 9901 Free Delivery Anywhere in the City G. TAMBLYN Ltd. 339 George St.
BRITISH WAX PAPER 100-ft. Rolls 22c

SALOTYN TABLETS For Headaches, Neuralgia, Rheumatic Pains Bottles of 100 39c 2 for 75¢

PARFINOL INTESTINAL LUBRICANT For Constipation 16 oz. Special 39c 40 oz. Special 69c

WILLIAMS AQUA-VELVA A Delightful After Shave 49c

LISTERINE SHAVING CREAM and Trial Tube Both for 35c

COMBINATION COMPACT and CIGARETTE CASE Astoundingly New—Beautiful Blue, Black, Ivory and Green Colors.......... 79c

ANACIN TABLETS For Headaches 22c-43c-69c-98c

TAMBLYN ALMOND CREAM
Delightfully Soothing and Whitening Protects the Hands and Keeps Them Soft and Lovely
Special 18c 2 for 35¢
Munition and metal workers appreciate the exceptional merit of this product.

JOHNSONS BABY POWDER For Baby's Comfort 28c and 55c

KLEENEX 200-SHEET BOX 2 for 25¢

FOOT REMEDIES
Santax Foot Powder, 19¢
Blue-Jay Corn or Bunion Plasters 25c
Freezone .... 32¢
Scholl's Zino Corn Pads .... 25¢ 35c
Cress Foot Powder .. 25c
Olympene .... 50¢, 1.00
Penetrine .... 49¢
Absorbine Jr., 98¢ 1.95
Blue-Jay Moleskin Pads .... 25¢
Johnson's Corn or Bunion Pads 20c

BLUE-JAY CORN REMOVER 25c

SHU-MILK Cleans WHITE SHOES Reg. 25c, 19¢

FLIT KILLS Mosquitoes, Flies, Moths, Ants, Bugs, Roaches
8 oz. can 23¢ 16 oz. can 39¢ 32 oz. can 69c
NOW!—A BETTER HAND SPRAYER
Equal to 50c value 29¢

NU-FEET For Tired, Aching or Perspiring Feet. Pair...... 25c

TAT FLEA KILLER and Applicator 59¢

SLEEP SOUNDLY! WAKE REFRESHED! with HORLICKS 48c 97c

Cashmere Bouquet SOAP 4 For 23c With FREE TRIAL JAR Cashmere Bouquet Cream

SUN-TAN LOTION Filters the Harmful Sun Rays 3-oz. 29¢ 8-oz. 63¢

SOLDIERS TOPPLE PLAZAS OUT OF FIRST POSITION IN CITY LEAGUE

Hockey Squad Beaten 4-3 In Tough Battle

Playing their best ball of the season behind five-hit pitching by Lefty Ken Fleming, Soldiers toppled Plazas out of first place in the City League race by beating the hockey squad 4 to 3 at Riverside Park Tuesday evening in a battle that was close all the way. As a result of the Plaza defeat Luckies are alone at the top of the loop race.

It was a pitcher's battle between Fleming and big Dave Wilson on the rubber for the losers. Neither pitcher was hit hard but Wilson's lack of control and some costly errors by his teammates paved the way for his downfall. Fleming had the edge on the Plaza batters all the way and only Bun Kingdon managed to get more than one hit. In the pinches the Soldier southpaw bore down and the losers left eight runners stranded on the paths.

The Military team played fine ball in the field. Kerrigan at second base handled a flock of chances and his grab of an almost sure hit off the bat of Bun Kingdon was a feature. Sero at shortstop also performed smartly. For Plazas the feature play was a catch by Julian Wade who went away out and pulled down a long smash off the bat of Irish Kilfolyle in circus style. Joe Blewett came in fast to make a smart grab of a short fly in the same inning.

A double-play by Art Heal who tagged a runner out on the line and pegged the batter out at first was an early fielding feature.

Plazas took the lead in the first. After Heal had been tossed out by Fleming, Kingdon doubled to left. Julian Wade drew a pass. Blewett struck out but Web Starr doubled to right scoring Kingdon. Ellis rolled to Herrick.

Soldiers tied it up in the first of the third. Fleming walked to start with and after Jackson had fanned McIlveen tripled to right centre to score Fleming. He died on third, however, when Mortimer popped to Ellis and Sero flied to Wade.

Fleming came through with a timely single in the fourth to put the team from the Military Training Centre in front. With one out, McKerrigan singled to short. Barnes walked. Herrick forced McKerrigan at third on a tap to Vitarelli. Fleming singled to left scoring Barnes but Jackson rolled to Wilson.

Plazas tied it up in the sixth. With two out Ellis tripled to deep centre field. Starr rolled to Sero and was safe when Herrick juggled the shortstop's throw and Ellis went in with the run that put the teams on even footing.

The Soldiers had lost a run on an unusual play in the sixth when the bat boy ran out to the plate in time to interfere with Starr's catching of a throw home. McKerrigan scored on the play but was sent back to third on the interference.

The winners went out in front in the seventh. Mortimer opened with a walk but was forced at second on Sero's tap to Wilson, Kilfolyle rolled to Vitarelli who with a double play in sight tossed high to second and everybody was safe, Sero going to third. McKerrigan singled on the ground into right to send the run in. Barnes struck out and Herrick flied to Joe Blewett.

In the eighth the Soldiers made it 4 to 2 and drove Wilson out of the ball game. With one out Anderson walked and advanced on a wild ptich. McIlveen flied to Blewett in deep centre, Anderson going to third after the catch. Mortimer singled through short to score Anderson. Sero followed with a single to centre and Wilson was replaced by Tom Parsons who got Kilfoyle on his first ball on a roller to Ellis.

Plazas got one back in their half. Blewett drew a walk and after W. Starr had popped to Barnes in trying to bunt Blewett went to second on a wild pitch. Ellis rolled to Kerrigan, Blewett going to third. He scored when Kerrigan momentarily fumbled Eddie Starr's tap and the catcher beat the throw to first. Vitarelli walked, putting the tieing run on second but Tom Parsons rolled to Sero to end the frame.

Plazas did not move a wheel in the ninth inning.

Soldiers: Jackson, 3b; Anderson, 3b; McIlveen, lf; Mortimer, cf; Sero, ss; Kilfolyle rf; McKerrigan, 2b; Barnes, c; Herrick 1b; Fleming, p.

Plazas: Heal, 2b; Kingdon, rf; Wade, lf; Blewett, cf; W. Starr, 3b; Ellis 1b; E. Starr, c; Vitarelli, ss; Wilson p; Parsons, p.

By innings:

Soldiers	001 100 110—4	8	2
Plazas	100 001 010—3	5	4

Umpires—Batley and Dormer.

Watch Her In Coming Events

Recently crowned state singles champion of California, Margaret Osborne is shown in action on the court in San Francisco. Tennis experts predict a great future for Miss Osborne.

He'll Be Back

Fleet-footed outfielder of the Los Angeles team of the Pacific Coast loop, Barney Olsen, ABOVE, is expected to be back with the Chicago Cubs before the year is out. Olsen, leading the league in hitting, was given a trial with the Cubs this spring fter playing in 24 games at the tag end of 1941. He had been with Milwaukee and Na. ville before that.

Grill Players Stage First Win

PORT HOPE, June 17 — (ENS) —(ENS)— On Tuesday night the Grill scored their first win of the season by defeating the Rascals 11-3.

Len Wakely of the Grill had a big night, four times at bat with three hits including two doubles and he also drove in three runs in the seventh inning with a double and crossed the plate three times himself as well as having nine putouts at first. Wagar and Bailey of the Rascals each had two hits.

Summary:— 2 base hits: Wakely, L, 2; Bailey.

Struck out by : Dawley 6, Blow 0, Pointed 5.

Base on balls: Off Dawley 1, Blow 4, Pointer 1.

Left on bases: Royal Grill 8; Rascals 4.

Double play: Rowcliffe to F. Foote to Rowcliffe to Friar.

Line up:

Grill: Foote, W. ss; Wakely, G. cf; Wakely, L., 1st; Rowcliffe c; Pointer, p; Friar 3b, Foote, F., 2nd; Rafter, lf; Hagerman, rf;.

Rascals: Ashley, ss; Huffman, 1b, Wagar 2b, Dawley p, Nelson c, Blow cf, Bailey lf, Keeler 3b, Bongard rf.

Score by innings:

		R.	H.	E.
Grills	104 300 3	11	14	1
Rascals	020 001 0	3	9	2

Batteries: Pointer and Rowcliffe for the Grill. Dawley, Blow and Nelson for Rascals.

Bombers Double Count On Cats

Taking an example from the Dodgers who won the junior championship, Monday afternoon, the Flying Cats won 14 to 7 last night in St. Peter's League to earn for themselves a set of school crests.

It was a hard fought game and close for five innings, then, the Bombers nosed out in front and made a strong finish. Cacavella for the losers had a bad time of it on the mound, walking about five in a row in two successive innings, he had to be replaced by Sullivan. The opposing hurler went all the way.

Each team has some good batters who are developing fast and their field work must not be over looked.

The Wambats of the senior league take on the Red Sox Wednesday night at the St. Peter's School diamond after supper, 6:30. This game has all the indications of being a fine contest. Red Sox copped the first game and the second was tied at 12 all when it was called. It is a two of three final series and the winners also get a set of crests of the school colors.

P. S. There was an error made last night when it was said that the Dodgers and Yanks were Intermediate. They are Juniors. The Bombers and Flying Cats are in the Intermediate group.

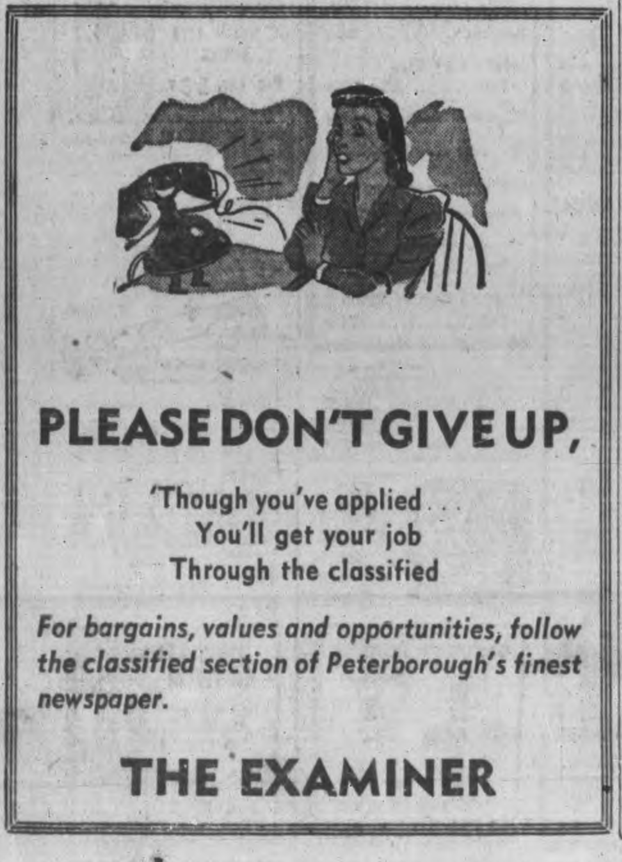

Lakefield News

Week-end guests with Mrs. C. W. Garbutt at Cedar Lodge included Major W. Kirby and Miss Pauline Kirby of Toronto, Mrs. D. R. Agnew of Kingston, and the Misses Sybil and Patricia Agnew of Hatfield Hall, Cobourg and Miss Judy Gianelli of Barrie.

Mrs. W. W. Yale, who inadvertently was listed as a niece of Dr. Avison of Korea fame, is a cousin of Dr. Archie Fletcher of the same American Presbyterian Board as the Avisons, and who, according to word received last week from headquarters, is now with other missionaries who remained in Korea and are now en route home, having been successfully evacuated.

Mrs. Allan Dawe, Queen Street, is leaving on Wednesday for Toronto, where she will spend a few days prior to a trip to Fingal where her husband Allan graduates on Saturday in a Royal Canadian Air Force ceremony as an air gunner.

SPORTS – DAY BY DAY

By FRED D. CRAIG

This City Softball League is certainly upsetting the dope bucket all over the shop and already the fans have arrived at the conclusion that not a single game can be counted in the bag until the last man is out. In the past week the Luckies came along with surprise wins over Soldiers and Royals. Then up bobbed the Juveniles and came within an ace of knocking off Luckies Monday night. Last night the Soldiers kept the upsets rolling right along by handing the Plazas a 4 to 3 trimming. That incidentally was the fourth game in succession in which the winners have come through by the narrowest possible margin, a one-run win. Last night's victory of Soldiers over the hockey squad was earned. The boys from the camp got effective pitching from Ken Fleming who held Plazas to five hits and they played smart ball in the field to back up the good pitching. It was a real ball game all the way with the result in doubt until the final frame.

* * * * * *

The Soldiers swing right back into action tonight when they clash with the Juveniles and the team from the big camp will go all out to grab off their second win in succession. They had better not make the mistake of underestimating the youngsters at that. The Juveniles have been knocking at the door for some time making every game close and one of these nights their opposition is due for a K.O. They came within an ace of stopping the victory parade of Luckies Monday night when they were beaten 7 to 6 and the game could quite as easily have gone the other way. Irish Kilfoyle will likely be called upon to stop the youngsters tonight while the Juveniles will send Bob Crowe who pitched fine ball against Luckies on Monday in against the Soldiers. The Juveniles have been making it close for all and sundry and in their last start they were only beaten out in the final frame after coming from behind half way home to take the lead. They have been playing nice ball and sooner or later—they hope sooner—they are going to start to click. Tonight's game will get under way at 7 o'clock sharp and should be a thriller.

* * * * * *

The leadership of the Girls' Softball League will be at stake when the Brintons clash with C.G.E. at the Ashburnham Bowl Thursday night. At present Mike O'Brien's Electricians are out in front with straight wins over Westclox and Porcelain while Brintons are tied with Porcelain for second place. If the Carpet-makers can come up with a win Thursday night they will be tied with C.G.E. for top position in the league standing. Brintons showed great improvement in their victory over Westclox Monday night and with Leila Hughes on the rubber they look strong enough to provide all kinds of opposition for the league leaders. It will probably be Norma Strickland on the hilltop for the C.G.E. The former Westclox twirler has not been seen in action on the rubber this season, Marilyn McCarthy pitching the first game and May Wade the second and that makes it look like it was the turn of Norma Strickland tomorrow night. There will be no other girls' games this week and the battle will attract a big following.

* * * * * *

Red Sox Rolling

Boston Red Sox who are travelling at top speed right now hung up their ninth straight win at St. Louis last night when they handed the Brownies a 4 to 2 trimming. Oscar Judd, Ingersoll southpaw, pitched masterly ball for the Red Sox, holding St. Louis to six scattered hits. The Brownies used four pitchers trying to stop the Red Sox. Boston's win enabled them to pick up half a game at the expense of the New York Yanks who broke even with Detroit and thus had their margin cut to nine games, the lowest it has been for some weeks. Tigers beat New York 7 to 6 in the opening game, thanks to homers by Rudy York, his 14th of the season and Jimmy Bloodworth and lost the second 5 to 3 when Johnny Murphy came in as a relief hurler in the ninth inning and caused Bloodworth to hit into a doubleplay with the bases loaded. The veteran Roy Henshaw got credit for the Detroit win and Hank Borowy won the second game for the league leaders.

* * * * * *

The skid of the Boston Braves in the National League is almost as hard to stop as the winning habits of the Yanks in the American. The Boston crew who were sensations early in the season can't stop losing. Yesterday the Cincinnati Reds and Johnny VanderMeer stopped them cold to win 5 to 0. Javery and Errickson worked for the Braves, with the former getting the loss, his seventh of the season. It was VanderMeer's seventh win as against four losses. St. Louis Cards toppled the Giants 4 to 3 but Hank Pollet had to have help from Beazley to turn the trick and the relief pitcher got credit for the victory. The veteran Carl Hubbell who has only won one game this season pitched for the Giants and absorbed his fifth defeat. Hank Leiber and Johnny Mize hit homers for the losers and a circuit clout by Enos Slaughter was the winning blow for the Cards. Johnny Podgyayny produced a six-hitter and the Phils took a 5 to 1 decision over the Pittsburg Pirates.

* * * * * *

Should Draw Record Crowd

Softball fans are reminded of the benefit game Friday night at Riverside Park between Plazas and Royals, with the entire proceeds to be turned over to the fund to provide softball equipment for the men in the armed forces. The City League is not pulling its punches in this gesture of assistance. Friday night's game, a league fixture between two of the keenest rivals for the championship this season will be a natural and on its own merits should draw the biggest crowd of the campaign. With draw prizes of a Kenwood blanket and a Brinton rug going to two lucky fans there will be an added inducement for City League fans to turn out for this contest, the entire financial returns of which will be handed over to the fund to provide bats, balls and other softball equipment for the men in the army, navy and air force.

* * * * * *

Referring to the fact that there has been much digging back into Central Ontario history recently by the scribes in the district Ken Colling wants to know if by any chance it could be a case of coming events casting their shadow before them. After all the Belleville sport writer—and now incidentally 'rassling impressario—points out the old Central Ontario League blossomed and rose in the 1919 post-war period. Then Colling somewhat wistfully asks: "Where is there a Moses of the calibre of Jake Solomon today?" As Peterborough fans know Solomon did a major job in resuscitating baseball here and in Central Ontario after the last war when the game was as dead as it is at the present moment. He was a one-man committee until he got enthusiasts at work in the different centres and the result was the Central League, for years one of the outstanding organizations in baseball.

* * * * * *

Sporting Chili Con Carne: Luckies, leading the City League parade, have signed Bill Moorhead, formerly of the Quakers. He should strengthen the Griffin outfit, especially in hitting.... Pitcher Jack Hallett was the whole works for Toronto Maple Leafs last night holding Jersey City to three hits and helping his own cause with a mammoth homer.... Interference by a bat boy was a new one that came up in last night's City League game and it cost Soldiers a run. Two or three long drives into left that would have been automatic doubles at the Bowl were pulled down in the Soldier-Plaza game at Riverside Park.... The win of the Philadelphia Phils yesterday was their first in ten starts.... Incidentally St. Louis Browns have dropped seven in a row.... St. Peter's in the Catholic League piled up one of the biggest scoring margins of the season last night when they defeated Barons 23 to 3, getting 27 hits for a record slugfest.... Johnny VanderMeer gave seven bases on balls in the game with Boston yesterday but still shutout the Braves. He had the faculty of regaining his stuff when he was in the hole.... The City Softball League race is tied in a knot as a result of recent games.

Pacing Yanks At The Plate

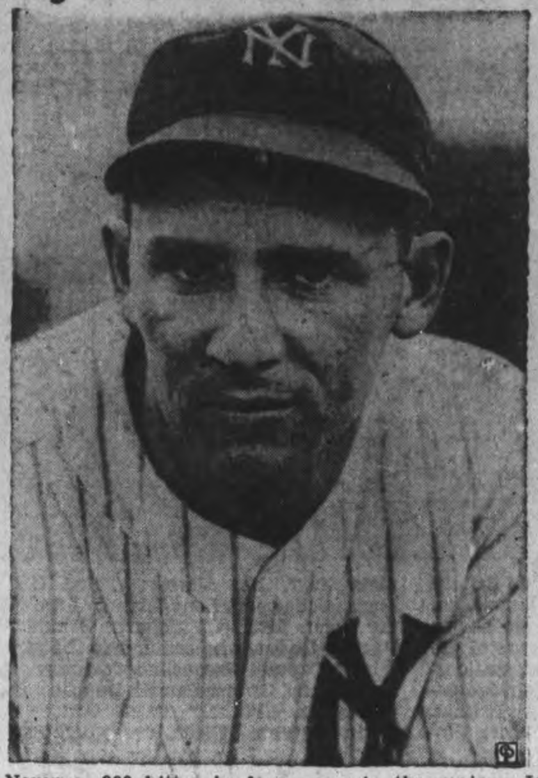

Never a .300 hitter in four years in the majors, Joe Gordon, star Yankee second baseman, is leading the Yanks at bat with a hefty .375 average and also draws the headlines for a hitting streak which reached 27 games June 10.

LAWN BOWLING

By HERB MARTIN

The probs this morning read that it is to be slightly warmer and that should be just about right for tonight's big tournament. Remember, the mixed tournament is in aid of the Milk for Britain Fund and everybody is invited. It is being sponsored by the ladies' games committee and they are appealing to all for their support. The draw will be made from the board by 7.30 o'clock. Please co-operate by being there on time.

The best games, from a spectators' point of view, were the Giroux-Ryan game and the Kerr-McFadden game. Both were close and the last end decided the issue In the Giroux-Ryan game, Mr. Giroux's boys had to come up from behind to tie it up in the seventeenth end and went on to win by one point on the last end. The other games—well, the scores speak for themselves.

In the ladies' section, Mrs. T. Doughty's and Mrs. J. Kingsbury's rinks are leading. Both have won all their games. although Mrs. Kingsbury had a close call last night. Had to make a real shot to win.

Tuesday, June 16.

J. D. Fitzpatrick	F. W. Warne
E. Hand	G. Fitzgerald
J. Matthews	M. Pringle
H. R. Martin	J. Skinner
Skip 9	Skip 29
M. L. Heath	A. Mander
W. Garrow	J. Beacock
V. Selkirk	H. Young
P. Moore	J. H. Sedgewick
Skip 11	Skip 21
S. O. Taylor	J. Goldie
F. Reed	C. Orr
I. Muldaver	T. Donaldson
M. Levine	J. McDonald
Skip 12	Skip 18
Dr. J. H. Leslie	A. McWilliams
E. Braund	E. Mesley
P. Johnson	T. Jamieson
F. E. Kerr	P. McFadden
Skip 12	Skip 13
E. T. Ruiter	W. K. Meredith
D. Bell	Les Turner
H. G. Walker	W. Hamilton
G. D. Carlisle	Dr. C. Fulford
Skip 11	Skip 17
E. Frost	S. Thomson
M. Breckenridge	M. Mandell
L. Loftus	M. Chenhall
F. Dearborn	R. French
Skip 20	Skip 15
R. Williamson	R. Dawson
W. Kay	R. McGrath
S. McCauley	A. Archibald
C Giroux	T. Ryan
Skip 19	Skip 18
W. Niftall	R. Martin
J. Baird	C. Ray
B. Scott	H. Darling
H. Clegg	C. Elliott
Skip 20	Skip 18

Ladies' Section.

Mrs. L. Ackford	Mrs. W. Downer
Mrs. F. Mowry	Mrs. G. Snowden
Mrs. W Greenslade	Mrs. N. Killingbeck
Mrs. G. Coleman	Mrs. W. Hepburn
Skip 10	Skip 18
Mrs. B. Padgett	Mrs. J. A. Gibbs
Miss M. Patterson	Mrs. P. Moore
Mrs. T. McDonald	Mrs. A. Heckman
Miss L. Allan	Mrs. T. Doughty
Skip 11	Skip 20
Mrs. C. Fulford	Mrs. A. Leach
Mrs. L. Fletcher	Mrs. R. Burns
Mrs. H. Northrop	Mrs. H. Beatty
Mrs. F. Staunton	Mrs. R. Hendry
Skip 18	Skip 8
Mrs. C. Fulford	Miss A. Johnson
Miss M. Sanderson	Mrs. R. Riley
Mrs. J. Cullen	Mrs C. Williamson
Mrs. H. Graham	Mrs. S. Deyman
Skip 8	Skip 17
Mrs. C. M. Scott	Mrs. R. French
Mrs. H. Darling	Mrs. G. Nimmons
Mrs. W. Petrie	Miss E. Murphy
Mrs. R. Dyer	Mrs. J. Kingsbury
Skip 11	Skip 12
Mrs. H. Young	Mrs. B. McLean
Mrs. A. McWilliams	Mrs. W. Kay
Mrs. E. DeLong	Mrs. F. Dawe
Mrs. L. Bearne	Mrs. H. Wilson
Skip 15	Skip 4
Mrs. M. Louden	Miss J. Walker
Miss G. Patterson	Mrs. G. Spence
Mrs. R. Hopkins	Mrs C. Renaud
Mrs. J. Baird	Mrs. J. Arnold
Skip 10	Skip 16

Remember When–

By The Canadian Press

Harold Webster, 42-year-old Hamilton runner, won an easy victory in the Canadian Empire Games marathon trial eight years ago today. Old "Iron Legs" climaxed his career less than two months later by winning the British Empire championship in London.

Release For Haying

SAULT STE. MARIE, Ont., June 17 — (CP). — Pondering the problem of getting badly-needed farm help, the Algoma Agricultural War Committee at a special meeting decided, among other things, to make a request to the Government to release conscientious objectors from a nearby camp to help in the haying and harvest.

TRAVEL RATION COMPLEX

LONDON—(CP).—Plans to "ration" travel, under consideration for several months, may have to be abandoned as unworkable, a Ministry of Transport official said describing the problem as "extremely complex."

St. Peter's Boys Whip East City Club

St. Peter's ran up the highest score of the season in the Catholic League Tuesday night when they defeated the East City Barons 23 runs to 3.

Barons were short several regulars and in addition played their worst ball of the season while on the other hand the Saints could do nothing wrong, cracking out 27 hits and scoring almost at will.

They went out in front by scoring two runs in the first inning, added three more in the second and in the third frame the game came apart at the seams when the leaders chased eleven runs over the counting station.

Wade, a youngster from St. Peter's school league, went the whole route for the winners and pitched smart ball to hold Barons to nine scattered hits and three runs. Hayes and Leonard were on the rubber for the losers.

St. Peter's had a field day at bat. Conroy had a triple and four singles in five times up, Honey Tompkins was right behind with a triple and three singles in six trips to the plate. Devine another recruit from the school league, had four for six and Condon came through with a homer with two on.

Shine with a single and double and Griffin with two singles led the Barons' attack.

Conroy's shoestring catch of B. Guerin's fly to short left was the fielding feature.

St. Peter's: Rochetta, ss; Condon, 1b; Tompkins, 3b; Prete, cf; Conroy, lf; Herr, rf; Devine, 2b; Perdue, c; Wade, p.

Barons: Hayes, p, 3b; McLean, lf; Bud Guerin, 1b; A. Guerin, 2b; Sullivan ss; Leonard, 3b, p; Griffin, cf; Shine, c; Healey, rf.

By innings:

St. Peter's..	23(11) 403 0—23	27	5
Barons	01 0 110 0— 3	9	5

Vault Champion

Cornelius Warmerdam, holder of the world's record in the pole vault event, clears the bar at 14 feet 8 inches to win the pole vault event at the ; orts carnival staged at the Polo Grounds for benefit of the U.S. Army Emergency Fund and Navy Relief Society.

POSTPONEMENT

The Boxing and Wrestling Match which was to be held June 19, at the Lacrosse Arena, is to be run Friday, June 26.

PETERBOROUGH ATHLETIC ASSOCIATION.

HALLETT STOPS GIANTS 7 TO 2 FOR LEAFS, HITS HOMER BESIDES

Cards Polish Off Giants 4-3 Behind Beezley

By SID FEDER
Associated Press Sports Writer.

This is just to let the happy Gowanus girls and boys in general and Larry Macphail's Brooklyn bums in particular in on a little secret....There really is another team in the National League.

The way the pats on the back are bouncing around the Flatbush side of the East River these days, no one seems to realize that the Dodgers may be in a fight for that pennant yet. But just in case it's been overlooked over there, the St. Louis Cardinals are on the prowl. And with six wins in a row and 14 out of their last 17, they are strictly not an outfit to be brushed off like a blond hair on your coat lapel.

At any rate, the season's first crucial series is cooking up to start on Thursday, when the used-to-be Gas Housers wheel their circus into Ebbets Field. At this writing, the Cards are just 4½ games away, having disposed of the Giants 4-3 yesterday on the strength of Enos Slaughter's tenth-inning homer and some nifty relief elbowing by young Nig Beezley the kid who is making the rest of the pitching staff look good. That two-hit, five-inning job was the fifth game the tall Tennessean has either won or saved in relief since May 25.

And, taking another chunk out of the same steak, it might be pointed out that the Red Sox, over in the American League, also can still make trouble, even if the New York Yankees are bouncing along on a nine-game lead after splitting their five-hour twin bill with Detroit yesterday. For, the Red Sox, sparked by Lefty Judd's six-hit curving, knocked off the bewildered Brownits from St. Louis 4-2 last night to run their winning streak to nine—count 'em—in a row.

Hubbell Kept Scratching.

The Brooklyns were idle yesterday as the Cards started their eastern swing against the New Yorkers. For nine innings it was a tight affair between Old King Carl Hubbell on one side and first Howie Pollet and then Beezley on the other. Nig took over in the sixth after it became evident from two Giant homers that Howie had brought his boom-boom ball along. In the tenth Slaughter broke it up by parking one of the Hub's slants among the cash customers in the right field seats.

Over in the American League, the Yanks and Tigers put on something new — starting a double-header in Detroit at 3 p.m. The Bronx boys blew the first game 7-6 on Rudy York's 14th homer of the year and Jimmy Bloodworth's eighth. And they were on the way to kicking the afterpiece away when the Detroits loaded the bases on Hank Borowy in the ninth inning. But Fireman Johnny Murphy arrived with his hook-and-ladder curve as usual to save a 5-3 decision and keep Borowy among the season's undefeated elbowers with five wins.

Completing the American League picture Rookie Orval Grove and husky Bob Harris hooked up in a tight tussle at Chicago nuder the lights, and Grove won out 2-1 as the White Sox nipped the Athletics on a ninth-inning run to climb into sixth place in the league standings. The Washington-Cleveland party was postponed.

Johnny Vander Meer had his "swift" and his slants just right at Boston and pitched the Cincinnati Reds to a 5-0 victory over the Braves with a seven-hit performance. Another of the day's neat twirling jobs was the seven-hitter served up by Johnny Podgajny. The result was the Phillies ended their nine-game losing string by pounding the Pittsburg Pirates 5-1.

IN SELECT COMPANY - - By Jack Sords

BASEBALL RECORD

INTERNATIONAL LEAGUE

	Won	Lost	Pct.
Newark	37	21	.638
Montreal	33	24	.579
Jersey City	34	25	.576
Baltimore	25	28	.472
Toronto	27	31	.466
Buffalo	27	31	.466
Syracuse	26	37	.413
Rochester	24	36	.400

Tuesday Results

Toronto 7, Jersey City 2
Rochester x4-4, Newark 3-0
zBaltimore 7, Buffalo 1
Montreal 3-x4, Syracuse 0-7
x—10 innings.
z—Second game postponed.

AMERICAN LEAGUE

	Won	Lost	Pct.
New York	42	14	.750
Boston	33	23	.589
Cleveland	31	28	.525
Detroit	32	31	.508
St. Louis	28	33	.459
Chicago	23	33	.411
Philadelphia	25	38	.397
Washington	22	36	.379

Tuesday Results

Detroit 7-3, New York 6-5
Boston 4, St. Louis 2
Chicago 2, Philadelphia 1
Washington at Cleveland—postponed.

NATIONAL LEAGUE

	Won	Lost	Pct.
Brooklyn	38	16	.704
St. Louis	33	20	.623
Cincinnati	30	27	.526
New York	30	29	.508
Chicago	29	31	.483
Pittsburg	27	31	.466
Boston	27	36	.429
Philadelphia	17	41	.293

Tuesday Results

Philadelphia 5, Pittsburg 1
Cincinnati 5, Boston 0
St. Louis 4, New York 3
Only games scheduled.

AMERICAN ASSOCIATION

	Won.	Lost.	Pct.
Kansas City	34	20	.630
Milwaukee	33	21	.611
Minneapolis	34	27	.557
Louisville	28	30	.483
Indianapolis	28	31	.475
Columbus	24	29	.453
St. Paul	24	34	.414
Toledo	24	37	.393

Tuesday Results

Milwaukee 3-6, Indianapolis 2-3

Orioles Defeat Bisons 7-1; Bears Lose Two

By The Associated Press

Baltimore is waging a determined fight to remain in the first division of the International League and the all-round play of first baseman Eddie Robinson has been one of the chief reasons for the Birds high flying.

Robinson, along with teammates Joe Kracher and Hank Edwards, exploded homers as the Orioles defeated Buffalo Bisons 7-1 to displace the Bisons in fourth place in the standings. It was Robinson's 11th four-bagger of the season.

While this heavy cannonading was going on, Ken Trinkle scattered seven Bison hits in registering his seventh conquest. Floyd Giebell was making his first start on the mound for the Bisons since his jaw was fractured in April. The second game went three innings before it was postponed.

The league-leading Newark Bears dropped a double header to Rochester Red Wings, 4-3 and 4-0. The defeat coupled with Montreal's split with Syracuse Chiefs lowered the Bears' lead to 3½ games.

Davis Right in There

The opener went extra innings as the Wings, trailed 3-2 going into the seventh, tied it up on George Fallon's triple that scored Harry Davis. Davis singled in the first overtime session with the bases loaded to win the game.

In the nightcap Ira Hutchinson hurled a four-hit shutout in notching his seventh triumph of the campaign. Rochester's first two runs came as a result of second baseman Boyd Perry's boot in the second. Davis hammered a home run in the fourth.

Jack Hallett of Toronto Maple Leafs enjoyed a field day at the expense of the Jersey City Giants. He stopped the Giants, 7-2, and blasted a two-run homer. Warren Sandel, young lefthander, went all the way for the Jerseys.

Montreal split a double header with Syracuse, winning the first game 3-0 behind the three-hit pitching of Bob Chipman and dropping the second 7-4 as the Chiefs blasted Chet Kehn for six runs in the 10th. The Royals rallied for three runs in their half of the tenth but fell short of a tie.

Jersey Breeders Are Grateful To Donors

Through their president, Reg. H. Armstrong, Peterborough Jersey Club expresses appreciation to those who generously gave prizes for the judging at the Club's recent field day, including Charles Doughty; Campbell's Dairy; Mason's Groceteria; Co-operative Services; Dr. Johnston and Dr. Worton; Stewart Hall, Standard Farm Supplies; R. Charton, Lakefield; Reeve W. E. Ball, Millbrook; Frank Coyle, Lakefield; Quaker Oats Company, and E. Curtiss. In the draw for a Jersey Calf, "Glamorous Peggy," the winning ticket was held by Velma Bulmer, three years old.

WHAT LEGISLATORS READ

LONDON—(CP). — Novels and magazines handed to the House of Commons post office to be sent to troops show detective stories and books on religious topics are most popular with peers and M.P.'s.

TORONTO, June 16 — (CP). — Excerpt from address by Air Marshal W. A. Bishop V.C., at the theatre benefit last night: "First I had to make public speeches, then I had to speak over the radio. Later and worst of all I had to appear in the movies. Now I'm on the stage, and I wouldn't be surprised if next year I will appear as Miss Canada in a bathing beauty contest."

Major Baseball League Leaders

By The Associated Press.

NATIONAL LEAGUE.

Battling—Reiser, Brooklyn .363.
Runs—Ott, New York 42.
Runs batted in—Mize, New York 46.
Hits—Mize, New York 67.
Doubles—Hack, Chicago and Joost Cincinnati, 18.
Triples—Slaughter, St. Louis 7.
Home runs—F. McCormick, Cincinnati, and Camilli, Brooklyn 9.
Stolen bases—Miller and Fernandez, Boston, Murtaugh, Philadelphia and Reiser, Brooklyn 8.
Pitching—French, Brooklyn 4-0.

AMERICAN LEAGUE.

Batting—Gordon, New York .384.
Runs—Williams, Boston 55.
Runs batted in — Williams, Boston 63.
Hits—Spence, Washington and Gordon, New York 78.
Doubles—Higgins, Detroit 20.
Triples—Spence, Washington and Heath, Cleveland 7.
Home runs—Williams, Boston 15.
Stolen bases—Case, Washington and Kuhel, Chicago 11.
Pitching—Borowy, New York 5-0.

See Low Scores At Chicago National Open

CHICAGO, June 17. — (AP).—Scoring promises to run extremely low in the Hale America national open golf tournament starting a four-day run at the Ridgemoor Country Club, Thursday. The 107 stars gathering for a shot at the $1,100 first prize figure to whisk around the compact course with a minimum of exercise.

Par for the course is 71, but that is for club members. Actually, the championship layout measures only 6,519 yards, and that means it is about par 68 for the top-ranking players Eighteen-hole rounds will be played each day, winding up Sunday.

Most of the big name players had a crack at the layout yesterday afternoon. The most prominent absentee was Sammy Snead, winner of the recent Professional Golfers' Association championship at Atlantic City and now in the navy. It was believed that Snead had failed to obtain a furlough

All of the entrants, incidentally, will have to buy admission tickets for their wives. There were none of the usual complimentaries for anybody. The receipts of the tournament will be divided equally between the Navy Relief and the United Service organizations

Lawson Little, in his first practice round, scored 33-33—66. Johnny Dawson, the semi-professional, who has applied for reinstatement as an amateur, went around in 68.

"It's the kind of a course all championship should be played on," said Little with obvious satisfaction.

Gordon Brydson and Bobby Gray of Toronto, the only Canadians in the tournaments, took a few licks around the course, but didn't post their rounds.

Canadian Sport Snapshots

By SCOTT YOUNG
Canadian Press Staff Writer

TORONTO, June 17 (CP) — The popular belief that baseball players would rather lose an eye than associate with an umpire has received a crushing blow in the morale department. George (Knotty) Lee actually has created one, and Lee is an oldtime pro who has baited more umpires than there are untended sugar beets. The world must be going soft.

The tale: Krotty runs a weekly baseball school for youngsters in Smiths Falls, Ont. One day he noticed a lad watching wistfully from the sidelines, found he had been injured and was unable to bat, throw and catch as well as other youngsters of his age. So Knotty got him some equipment, trained him in umpiring etiquette (details of this probably would run to extreme whimsy).

Knotty ran true to the textbooks only when commenting on the finished product. He mused: "As good as some of those professional umpires."

Absent fan:

A correspondent writes from Taber, Alta., to Stu (Vancouver Province) Keate asking for pictures of Vancouver Capilanos of the Western International League to "help me so I can remember." The writer: Wayne Sakamoto, a Japanese moved inland.

Incidentally:

Detroit Tigers will operate baseball schools in Western Ontario this summer...Tigers will get a better response than any other Major League club could in that district because in the days when border passes flowed like skim milk Tigers developed a big Western Ontario following...They still have it... London, Chatham and Sarnia will be focal points in this development—A search for youth similar to the Pittsburg Pirates school now operating in Toronto...Aside to Canadian Derby punters: Ten to Ace beat Fighting Finn by about 20 lengths in a two-year-old race...The Finn and Brooms Sentry figure to be strongest opposish for the gingerbread hoss in the Derby...Lou (Halifax Chronicle) Zwerling has heard that a naval man in those parts is trying to get permission to wrestle professionally...He thinks it might be Steve Soltice of Calgary... Legs Fraser, an amateur hockey goalie who has played Manitoba, Saskatchewan, the Maritimes and Quebec, has been transferred to Toronto.

SPARKS BROWNS - - - By Jack Sords

Old Shipmates Together Again

Back in the days when Ken Overlin won the middleweight championship of the U.S. navy while serving aboard the U.S.S. Idaho, Frankie Webb helped him prepare for his fights. Now Ken is back in the navy and Webb again is helping him prep for the 10-round bout with Fred Apostoli at Norfolk, Va., June 26. Both Overlin and Webb are attached to the Norfolk naval air station.

The Sports Round-Up

By HUGH S. FULLERTON, JR.
Associated Press Sport Writer.

NEW YORK, June 17 —(AP) — Larry MacPhail has served notice on Dodger fans that tickets bought from speculators will be refused at the gates....If anybody collects a "service charge," Larry wants to do it himself....Bill Tilden, one of the few "name" players missing from the pro tennis championships at Forest Hill, has just been appointed pro at the swanky town house in Los Angeles....When Jack Zeller, the Tigers' general manager began scouting around for another catcher in case the army should accept Birdie Tebbetts, he struck on the idea that the Braves might be persuaded to part with Ernie Lombardi....His first move was to soften up Casey Stengel with an expensive dinner; then he popped the question...."Well, No," Casey replied thoughtfully. "We're honest people. You see, Lom is class 1-A in the draft".... Zeller wrote off the dinner as a bad investment.

One minute sports page:

The Glen Ridge (N. J.) country club has named five traps around the green on a short hole "MacArthur traps." Anyone driving into one of the three front traps contributes a dime to the United Service organizations; a shot into the left bunker pays the army relief fund and the right collects for navy relief.... The day Lew Jenkins started training for his Boston scrap with Marine Garvey Young, he hurt his hand and had to postpone the fight. Lew always did suspect there was something dangerous about training....The Reds Ray Starr, who looks like a sure-fire candidate for the all-star team (and not on his name), says that when he's through in the majors, he'd like to have a small minor league club and pitch all the games himself.

Yesterday's Stars

By The Associated Press

Enos Slaughter and Nig Breezley, Cardinals—Slaughter's 10th-inning home beat Giants 4-3 as Beezley pitched two-hit shutout in five-inning relief role.

Oscar Judd, Red Sox—Held Browns to six hits for a 4-2 victory.

Johnny Podgajny, Phillies—Handcuffed Pirates with six hits for 5-1 win.

Roy Henshaw, Tigers and Johnny Murphy, Yankees—Henshaw whitewashed Yanks with three hits in four-inning relief role to save 7-6 opener win; Murphy stopped Tiger threat to keep Yanks 5-3 nightcap decision safe.

NOTED JOCKEY PASSES

MEMPHIS, Tenn., June 17.—(AP)—William Beauchami, Sr., 65, former jockey who performed on many United States and European race tracks from 1896 to 1907 died here last night. He was credited with winning 70 races.

Slammin' Sam The Golfer In The Navy Now

NORFOLK, Va., June 17.—(AP).—Slammin' Sam Snead, one of the biggest money winners in golf history, became Samuel Jackson Snead, second-class specialist, in the United States Navy yesterday.

Winner of the recent P.G.A. tourney, the links stylist from Hot Springs, Va., reported to the Norfolk Naval Training Station for duty and immediately began the first phases of training which will enable him to assist in the navy's program of toughening up recruits.

MOVIE TIME TABLE

Capitol—"The Gold Rush", 3.00, 5.15, 7.25, 9.40; "All American Co-ed", 2.10, 4.20, 6.30, 8.40.

Regent—"Ride 'Em Cowbody", 1.55, 3.55, 5.50, 7.55, 9.50.

Centre — "Suspicion", 1.25, 4.10, 6.50, 9.50; "The Fargo Kid", 3.00, 5.50, 8.40.

TRURO, N.S., June 16 (CP)—High grade iron ore has been discovered in central Nova Scotia in the five islands and Economy mountain areas, Bernard Sky, Northern Ontario mining and geological engineer, announced yesterday. Ore with a metallic content of 65 per cent has been found in two distinct localities. Machinery will be installed for mining the deposits.

DANCING NIGHTLY
(Except Tuesday)
To
JIMMY YOKUM
at the
CHEMONG PAVILION
Admission 10c.
Dances 4 for 25c
For Sponsored Dances
Phone 6791

LAST TIMES TO-DAY
Cary Grant-Joan Fontaine in "SUSPICION"
Also Tim Holt in "THE FARGO KID" and Newsreel
CENTRE
TO-MORROW - FRIDAY - SATURDAY
Two—Splendid Features—Two
JAMES CAGNEY - ANN SHERIDAN - PAT O'BRIEN
HUMPHREY BOGART - THE DEAD END KIDS
in "ANGELS WITH DIRTY FACES"
Hit No. 2, "4 JACKS AND A JILL"
Musical Comedy Smash, With Anne Shirley
EXTRA! "MIGHTY NAVY"—POPEYE CARTOON

Regent
TO-DAY and THURSDAY
Attend Matinees
If Possible—Daily 1.30
YOUR FAVORITES AT THEIR BEST
Bud ABBOTT—Lou COSTELLO
in
Ride 'em Cowboy
DICK FORAN ANNE GWYNNE
JOHNNY MACK BROWN
The MERRY MACS ELLA FITZGERALD
THE HI-HATTERS THE BUCKAROO BAND
RANGER CHORUS of 40
PLUS! CARTOON, "PANTRY PANIC" in Color—Also "SKYLINE SERENADE" AND THE LATEST NEWS

DANCING
RUSS CREIGHTON
And His Variety Band
at the
YACHT CLUB
LAKEFIELD
Thurs. June 18
Admission:
Ladies 25c, Gentlemen 30c

SPECIAL GIFTS
WEDDING
BIRTHDAY
ANNIVERSARY
BRIDGE PARTIES
SULLIVAN'S
MUSIC
RECORDS
Popular
Classical
OPP. LOBLAW'S
179 CHARLOTTE ST.

CHEX Radio Broadcast

1430 ON YOUR DIAL

WEDNESDAY, JUNE 17

6.00—Canadian Press News
6.10—Ivoriettes
6.15—Let's Swing and Sway
6.30—Album of Familiar Music
6.45—Waltz Time
7.00—Canadian Press News
7.07—Sportscast
7.15—Old Tyme Party
7.30—Fashions in Music
7.45—Police Headquarters
8.00—Canadian Press News
8.02—Neill's Quiz
8.30—Symphony of Melody
9.00—Ontario Farm Service Force
9.15—Drag Lake Lodge
9.30—Jimmy Fry Orch.
10.00—Canadian Press News
10.05—War Commentary
10.15—Riding the Range
10.30—Make Believe Ballroom
11.00—News
11.10—Organettes
11.15—God Save The King

THURSDAY, JUNE 18

7.30—O Canada
7.35—Farm Fair
7.45—Morning Cheer
8.00—Canadian Press News
8.10—Hit of the Day
8.15—Toast and Coffee
8.45—Morning Devotions
9.00—Canadian Press News
9.05—Tops In Pops
9.30—Here Comes the Band
9.45—Southland Singing
10.00—Canadian Press News
10.05—Rhythms In Black and White
10.15—Petite Musicale
10.30—Stars Over Hollywood
10.45—Coming Events.
11.00—Canadian Press News
11.10—Organettes
11.15—Port Hope Salute
11.45—Luncheon Music
12.00—News of Hollywood
12.15—Music Hall Varieties
1.00—Canadian Press News
1.05—Farm Folks Hour
12.30—National News
12.40—Rhythm Roundup
12.45—Farm Folks Hour
1.30—Chapel Chimes
1.45—Talking Drums
2.00—Canadian Press News
2.05—Make Believe Ballroom
2.30—Presenting
3.00—Canadian Press News
3.05—Melody Matinee
3.30—Sincerely Yours
3.45—Velma McLellan, Piano
4.00—Canadian Press News
4.05—Melodies In Varied Moods
4.15—Gags In the News
4.30—Fourteen-Thirty Club
5.00—Canadian Press News
5.05—Lindsay Salute
5.45—Ted Steele

SPECIAL
Tonight
Ladies 25c
Gents 45c
DANCE
OZZIE WILLIAMS
AND
Your Favorite Music
EVERY NIGHT
SUMMER GARDENS
PETERBOROUGH

Today CAPITOL
The One and Only CHAPLIN in the World's Great Laughing Picture . . .
The Funniest Comedy Ever . . .
CHARLIE CHAPLIN
—IN—
"THE GOLD RUSH"
Added Extra Attraction
"ALL AMERICAN CO-ED"
Francis Langford - Johny Downs

Hint Ration Cut Will Hit 'A' Card Holders

OTTAWA, June 17 —(CP)—An announcement on gasoline rationing, with possible reduction in allowances, particularly for the lower categories, is expected within the next few days.

Oil control officials are expected in Ottawa, probably today, to confer with Munitions Minister Howe, and it appears likely that a decision will be reached at that conference.

Several thousand motorists who held preferred categories, above that of "A" allowed for non-essential drivers, have had their categories reduced as a result of a general survey of the past few weeks and attention now centres on the holders of "A" licenses.

A coupon now is good for five gallons, except in the Maritime Provinces, where a regional shortage resulted in a cut to two gallons. Holders of "A" licenses get 60 coupons which gives them 300 gallons a year.

Whether there will be a general cut in the five gallon unit, a cut in the unit which will apply only to "A" license holders or a division of "A" license holders into those who use their cars for driving to work and those who use them only for pleasure purposes is not yet known.

In an address delivered in Toronto yesterday Supplies Controller Williamson lent emphasis to the increasing seriousness of the oil situation with the prediction that pleasure travel may become a thing of the past.

PRESS CO-OPERATION

YORK, England—(CP). — Newspaper co-operation during a recent "emergency" in this city resulted in The Yorkshire Evening Press being printed by The Yorkshire Evening News in Leeds for six days.

British Tars Add Color To New York Parade

It was New York at war on Saturday the 13th and about 5,000,000 people watched a parade that lasted 10 hours. Here we see British tars in smart parade dress as they pass the Empire State Building. These sailors lend a bit of Allied naval might and color to the parade.

MORE ABOUT—

Kharkov Line

Continued from Page 1

ment a complete enemy column was destroyed, including 30 motor vehicles, 12 guns and four tanks," it said. The enemy lost more than 200 soldiers and officers killed.

Through the same area, Marshal Semeon Timoshenko's men repelled several Nazi attacks.

The Russians said the defenders of Sevastopol, fighting from a system of entrenchments and fortifications 15 miles deep, cut heavily yesterday into German assault forces estimate to total 125,000 men—seven infantry divisions, several dozen artillery and mortar batteries, more than 150 tanks and many planes.

"All attacks of the Germans were repelled with big losses to the enemy," the information bureau reported.

Local fighting and scouting operations took place elsewhere and a Soviet detachment on the northeastern front occupied a strongly-fortified German pocket of resistance, killing more than 400.

Without disclosing the site of the attacks, the information bureau said Russian airmen sank a 3,000-ton Axis transport and two motorboats and damaged four transports and two patrol boats Monday. (Axis broadcasts Monday night reported renewed attacks by land and sea against defence of Leningrad.)

MORE ABOUT—

Malta, Tobruk

Continued from Page 1

London circles said the convoy was "covered to some extent by our aircraft," but said they did not know whether a British aircraft carrier was present.

The Italian fleet which sought to halt the supply and reinforcement of Tobruk's garrison from Alexandria was declared to have found that, "like the Japanese fleet in the Pacific," it was no match for shore-based aircraft including the Liberator (Consolidated) bombers of the United States air force.

"There was no ship to ship contact between the enemy fleet and escort vessels of our convoy," a source emphasized. "The Italian Admiral was driven off his objective by air attacks."

British communiques yesterday announced the sinking of an Italian cruiser of the eight-inch-gun class and two destroyers and damaging of six other warships, including two battleships.

Italian communiques of Monday and Tuesday, possibly containing six duplications, listed three British cruisers and three destroyers sunk and 20 other warcraft and merchantmen damaged in 48 hours of fighting at the week-end.

Sinking of six warships and six merchantmen and damaging of 21 other vessels was claimed yesterday by the German high command, which said these were in addition to "the already reported Italian successes" in the Mediterranean.

MORE ABOUT—

St. Laurent

(Continued from Page 1)

desire that Canada shall survive; and that future generations shall, as we ourselves have had, 'the right of men, rich and poor, to be treated as men; the right of men to make the laws by which they shall be governed; the right of men to work where they will at what they will; the right of womankind to the serenity and sanctity of the home; the right of children to play in safety under peaceful heavens; the right of old men and women to the tranquillity of their sunset; the right to speak the truth in our hearts; the right to worship in our own way, the God in whom we believe."

He quoted the words of Prime Minister Mackenzie King.

Mr. St. Laurent, who spoke in English, said the Canadian governmet, made up of sincere Canadians from all the principal races which made up the population, could be trusted even in a time of crisis to do the right thing, at the right time and in the right manner.

He added that 175 years of British connection had conclusively shown that 3,000,000 Canadians of French origin were not going to be assimilated.

Quebec Not Fully Informed.

Other Quebec members were opposing the measure. He suggested to his colleagues from Quebec that they knew their constituents were not fully informed on the present situation.

"The truth is that conscription or no conscription for overseas service is of very little practical consequence at the present time," said Mr. St. Laurent.

He saw the Government bill as a logical consequence of the vote registered in the manpower plebiscite. Divisions were unfortunate but should not be looked upon as discouraging. They were one of the "inescapable consequences of the situation in which Providence has placed the citizens of this nation."

He felt it the duty of the citizens to bear arms, to fight and to die was a duty he owned only to his own country. Salvation of his country might place upon the citizen, as it did in the present instance, full participation in all the joint ventures of his and the other nations banded together in the common task of overcoming the common enemy.

"But beyond that I recognize no obligation," he said.

"It may be great and glorious to fight and die for the world's salvation, for the salvation of the United Nations, for the salvation of democracy and Christian civilization, but that is not a duty which citizenship imposes as an obligation correlative to the rights which citizenship guarantees as a privilege."

Hughes Cleaver (Lib. Halton) said that Conservative House Leader Hanson, in an address on the amendment last Wednesday had made 'slighting" statements regarding the war effort.

"I wondered how the boys in our 25 air squadrons overseas would feel when they heard Canada's war effort being described as a stumbling, floundering effort," said Mr. Cleaver.

A majority of the people believed Canada would make a better war effort and raise better armed forces under the voluntary system than under conscription and conscription should be resorted to only when all else had failed.

"Education Slipping."

J. W. Noseworthy (C.C.F.-York South) protested that the educational systems of the provinces had failed to teach the essentials of a unified citizenship. The differences had been taught and emphasized.

The war was to preserve rights and freedoms and was not a mere question of preserving or saving British territory or the territory of any other country. The Govenment should be prepared to explain the terms under which the conscription for overseas powers would be enforced and the necessity for them.

He said he would oppose the Bill.

L. P. Lizotte (Lib. Kamouraska) said that if Mr. King consented to impose conscription for overseas service he would betray his past record and deny his best friends.

The Quebec bloc had been the cornerstone of the Liberal Party. It cornerstone of the Liberal Party. If forced to it, Quebec would allow herself to be isolated and could carry on alone. if an attempt were made to separate Ontario and Quebec.

Pt. Hope Cadets Win Military Trophy

PORT HOPE, June 16 (ENS) — The Port Hope High School have just been informed through a letter from Captain T. C. Holmes, Cadet Officer, that the High School Cadet Corps came first and won the cup for Military District No. 3 for Cadet Corps of less than 100 in number.

The following is the letter received The Cadet Instructor, Port Hope High School, Port Hope, Ont. — Dear Sir—It is expected that there will will be a cadet parade of certain units from this district in Ottawa on Parliament Hill on Tuesday, June 30, and I wish your unit to form part of this group as a mark of distinction for the excellent work which you have done during the past year.

May I also take this opportunity of congratulating you on having won the cup for Cadet Corps having less than 100 cadets. This award is well merited at your school. Signed, T. C. Holmes, Captain. District Cadet Offcer, Military District No. 3.

Omemee Couple 50 Years Wed

OMEMEE, June 17 (ENS)—Eugene Switzer and sister, Miss Ida, opened their home on Monday evening in honor of Mr. and Mrs. Moses Ruth on the occasion of their golden wedding. Mrs. Ruth is a sister of Mr. and Miss Switzer. Dinner was served at five o'clock to thirty guests. The table looked lovely with bouquets of roses and gold decorations. A three-storey wedding cake was placed on the table with decorations of the original cake of 50 years ago. There was also a piece of the original cake on display.

Rev. R. M. Patterson proposed a toast to the bride and groom of 50 years and the groom replied.

Among the many presents received by the happy couple were an upholstered rocking chair to Mr. Ruth, and a lovely cameo brooch to Mrs. Ruth from Bethel church, also many cards of congratulations.

The guests were Mr. and Mrs. Jones, Sr., Mr. and Mrs. Jones, Jr., of Midland Mr. and Mrs. Albert Ruth of Peterborough, Mr. and Mrs. Alvin Drain, Mr. and Mrs. Edmund Ruth, Mr. and Mrs. Ira Switzer, Mr. and Mrs. Sayward Switzer, Mr. and Mrs. Oswald Ruth and family, Mrs. Kelly Mitchell, Mrs. Bickle (bridesmaid of 50 years ago), Rev. and Mrs. Patterson, Mr. and Mrs. Moses Ruth and Mrs. David Belch.

Other callers during the evening were Mrs. Richard Cornwall, Misses Marion Rea and Christina Connell.

Bancroft News

Buster Haryett of the R. C. A. F. at Trenton arrived home Friday evening spending the week-end at his home in Bancroft.

Sergeant Murray Kelusky of the Maritine Province is home this week on leave.

Sergeant Fred Delyea of Ottawa spent several days visiting with his family in town this week.

Lieutenant S. R. Walker of Niagara Training Camp arrived home Friday having until Sunday afternoon to visit with friends.

Mr. and Mrs. A. W. A. Clarke and Joyce arrived home from Ottawa on Sunday having visited with relatives in the city a few days.

Mr. and Mrs. Wilmot Hamilton and son Arthur of Madawaska spent several days this week visiting at the home of their daughter Mrs. Harold Skuce.

Dr. and Mrs. O. W. Anderson motored to Belleville Thursday and on their return they were accompanied by their son Jack the latter having completed his term of school at Albert College.

Mr. and Mrs. S. S. Blatherwick of Rockwood arrived in town on Thursday and on their return they were accompanied by Mr. W. E. Wiggins the latter having been in the city a few days visiting with his son Cecil.

The Reeves of North Hastings were in Belleville this week attending County Council.

Mr. C .O. Fuller returned home from a business trip to Toronto and Lindsay Thursday of this week.

Messrs John and Leonard Goodkey of the R. C. A. F. were in town over Sunday visiting with their parents.

Donald Easton of the R. C. A. F. has been home on leave visiting with relatives in town.

Mr. Harris Munro, twenty-three year old son of Mr. and Mrs. P. Munro of Turiff passed away at his home Friday evening following a brief illness having contracted pneumonia. The funeral was held Sunday afternoon, service being conducted by Simon Bronson of Trenton and interment being made in the L'Amable cemetery.

Mrs. W. J. McCaw of Belleville and Mr. Alex Munro of Toronto were in town over the week-end to attend the funeral of the late Harris Munro.

Mr. William Woodcock of Cobourg spent the week-end visiting with relatives in town.

The ladies of Bancroft Chapter O. E. S. No. 157 held an afternoon tea at the home of Mrs. William Broad Friday afternoon, proceeds being in aid of the mobile canteen fund.

A large gathering attended the Christain Convention held at Lakeview Hall and Bancroft Community Hall Sunday.

Mr. and Mrs. Cecil Wiggins of Belleville spent the week-end at Bancroft and Baptiste visting with their parents.

Mr. Ross Viscoff of Belleville spent over Sunday at his home in Bancroft.

Field Marshal Smuts Visits Middle East

Field Marshal Smuts, South African Prime Minister and Union commander-in-chief, visited South African troops during his recent tour of the North African war zone, where he covered some 2,000 miles in Egypt and Cyrenaica by plane and car. Comparing what he saw there a year ago, he stated that the result was an immeasurably heightened feeling of confidence and hopefulness. Sister H. Young is pictured getting Field Marshal Smuts to autograph one of her aprons during his visit to No. 5 South African general hospital.

HIS EXCUSES FAILED.

BIRMINGHAM, England —(CP) —Said to have written "lazy," "and morning for getting up," "burnt the toast and slept over" to explain his late arrival at work, a factory workmen was sent to jail for one month for offences under the Essential Works Order.

Take part of your change in WAR SAVINGS STAMPS

FROM

BANKS • POST OFFICES
DEPARTMENT STORES • DRUGGISTS
GROCERS • TOBACCONISTS
BOOK STORES and other RETAIL STORES

FLY-TOX HOME DEFENSE AGAINST MOSQUITOES

Mosquito bites are poisonous. Fly-Tox is your best defense. All insect pests perish at the touch of pleasant-smelling Fly-Tox mist. You save with Fly-Tox because it takes less to kill—you save again if you buy Fly-Tox in large sizes at your drug, grocery, hardware or department store.

FLY-TOX

Future Security depends on the RIGHT GUIDANCE

● Mountain climbing is dangerous sport . . . one misstep may be disastrous. But hazards can be avoided by following the advice of a competent, experienced guide.

You can take chances with your finances too . . . but the future security of yourself and those who depend on you can be protected so simply and effectively with the assistance of a carefully trained, experienced underwriter, that no one need risk costly errors.

You can have the benefit of such guidance! A Canada Life representative, carefully selected and specially trained, is at your service.

Canada Life
Canada's Oldest Life Assurance Company
OSCAR SMITH, Mgr., Peterborough Branch
C. ALEX SOLLITT, Assistant Manager

"Daddy's always using my playroom!"

Remember, Little Lady, it was Daddy's furnace room before those lovely Donnacona Board walls and ceiling made it into a charming playroom for you.

Many cellars—even very small ones—can be made to do double duty, as furnace room and playroom with the aid of Donnaconna Insulating Board and its specialties and trim.

Ask your Donnacona Dealer or write us for suggestions, prices and details of financing such projects under the Home Improvement Plan.

Partitions and ceiling of this lovely 9' x 12' playroom were installed for only $45.00 for material and labor.

Alexander MURRAY & Company Limited
Montreal - Toronto - Halifax - Saint John - Winnipeg - Vancouver

DONNACONA INSULATING PRODUCTS

BEAVER LUMBER
COMPANY LIMITED
George St. Wharf Phone 4638

Had Another Bad Night? Couldn't You Get Any Rest?

To those who toss, night after night, on sleepless beds. To those who sleep in a kind of a way, but whose rest is broken by bad dreams and nightmare. To those who wake up in the morning as tired as when they went to bed, we offer in Milburn's Health and Nerve Pills a tonic remedy to help soothe and strengthen the nerves.

When this is done there should be no more restless nights due to bad dreams and nightmares.

Price 50c a box, 65 pills, at all drug counters.

Look for our registered trade mark a "Red Heart" on the package.

The T. Milburn Co., Limited, Toronto, Ont.

HALL'S

YOUR HEADQUARTERS FOR OUTDOOR FURNITURE

Get outdoors this Summer and soak up plenty of health-giving, vitamin-building sunshine. Here's just the furniture you want to keep you comfortably relaxed out in the open! And the prices are most reasonable!

Handy Folding Camp Chairs
Special Value .... .89
Ideal for carrying in the car because they fold up compactly. Varnished hardwood frame, wood slat back, striped awning seat. Note the low price!

Wood Slat Back Porch Chairs
Low Priced 1.29
A real bargain in a comfortable chair for the porch or cottage. Well shaped, comfortable wood slate back with bright canvas seat. Folds up neatly.

Useful Size Coco Mats
Special Value ...... .98
Close, thickly tufted mats, size 14 x 24 inches. Well bound and finished. For cottage or porch use, you'll find they save a lot of dirt being tracked in.

36-Inch Indian Matting
Yard 1.50
For porch, verandah or living room floors at the cottage, 36 inches wide, natural color with attractive green colored diamond pattern. Thick and long wearing.

Sturdy Wood Slat Chairs
Similar To Illustration

A good looking, comfortable chair, sturdily constructed of hardwood, finished in natural color varnish. Shaped wood slat seat and back. Ideal for porch and lawns, for cottages. SPECIAL VALUE . 1.59

Box Seat Deck Chairs
Relax in comfort in one of these sturdy chairs that are adjustable to three positions. Striped awning seat and back, both well reinforced. Green painted arms. ONLY 2.98

Canopy Chair

Same style chair as the above deck chair, topped with a bright striped, fringe finished canopy that is easily put on or taken off. OUTFIT COMPLETE 3.95

Comfortable Deck Chairs
Natural color varnished hardwood frame and arms, with gay striped seat and back, with comfortable reinforcements. Adjustable to three positions, folds up neatly and compactly 2.50

Folding Deck Chairs

Without Arms 1.19 With Arms 1.75
Styled as illustrated with or without arms. Varnished frames with bright striped awning seat.

Richard Hall Limited

The Peterborough Examiner

VOL. LXXXV, No. 141 | PETERBOROUGH, WEDNESDAY, JUNE 17, 1942 | PAGE 9

MAIN STREET TOPICS

HEARD CHEX IN QUEBEC.

"Surprised last night at 8.30, tuning in on CHEX and getting the Kingan Hardware program," writes John G. Lewis, manager of Kresge's, to H. L. Garner of the Examiner from Lake Maskinonge at the Pines, St. Jovite, Que, where he and Mrs Lewis are enjoying a vacation "in this beautiful country"

HOME FOR BRIEF VISIT.

Col. John A. Dewart, M.C., officer commanding the First Battalion of the Prince of Wales Rangers, is home from St. Catharines for several days. Many of the 275 Peterborough men who enlisted in the unit were home on lease last week-end.

SALVAGE THURSDAY

The Business Section of the city is reminded of the collection of War Salvage tomorrow. The collection will commence at 9.30 and stores and others in the district are asked for the following salvage materials: Newspapers, magazines, miscellaneous paper, paper boxes and cartons, rubber, rags and bottles. No metals are expected. The area to be covered has for its boundaries Water, Brock, Aylmer and King streets.

FINED FOR NOT STOPPING.

Failure to stop at a stop sign cost D. H. Dinsdale a fine of $5.00, and $2.50 costs, when he entered a plea of guilty in Police Court this morning.

Two Motorists Fined After Mishaps

John H. Lowery, whose car almost divod into the river at Lakefield a week ago on Saturday night, was fined $30.00 and $2.50 costs, when he entered a written plea of guilty to a charge of careless driving in Police Court this morning. No evidence was heard in the case.

Harold Reid, driver of one of the two cars involved in an accident at Rogers and Hunter Streets in which a number of persons were injured, appeared in person in court this morning and pleaded guilty to a charge of careless driving.

He told the court that he had stopped when a car came down the Hunter Street hill and then went on. He did not see a second car until there was a collision.

Reid was fined $15.00, and $2.50 costs.

Inspector J. F. Reid stated that a similar charge was being laid against the other driver involved in the crash.

Canadian Naval Officer Sticks To Guns

Mentioned in Canadian Press despatch from Montreal this morning was Lieutenant J. B. Frewer, Toronto, of the British cruiser "Edinburgh," recently sacrificed in an action which enabled a great convoy to elude submarines and reach a Russian port. He is a son-in-law of Fred M. Dela Fosse of this city.

Frewer and his chum Lieut. Ferguson were among the last to leave the sinking vessel. The Edinburgh may have accounted for several German destroyers that were sunk. The first attack put the steering gear out of use, "and she was just like a sponge, she had so many torpedoes in her. She settled until the lower deck was awash, but still floated."

Frewer and Ferguson stayed behind with the other officers of the anti-aircraft, and turrets and guns were kept firing until the last.

Kawartha Camp Group Holds Reunion

Eighty-six boys and adults attended tht Camp Kawartha reunion held last evening at the Y.M.C.A. The highlight of the program was the story of an Indian legend told by N. C. Munro, director of the Kingston Y.M.C.A. camp.

J. M. Singleton, the new director of Camp Kawartha, outlined plans for the coming season at camp and introduced Arthur Hope, the assistant director, and Quirt McKinney, who will conduct special program. G. H. Roper, the general secretary, welcomed the boys to the Y.M.C.A.

Other features of the program were a sing-song led by Mr. Hope, with Jack Marshall at the piano, movies and a quiz contest. Candy donated by Mr. Munro topped off the evening.

The camp this year starts on June 29, and runs to August 10. It is in its 21st year of operation and this is the second year that the Y's Men's Club of the Y.M.C.A. have direction of the camp. It was formerly operated by the Rotary Club.

The camp committee of the Y's Men's Club is as follows: Jack R. Stuart, chairman; Jack W. Thornton, James B. Clark, Norman Henderson, Roland Krant Wallace Davidson, Errol Wilson, George Moore, William Moorhead, Charles Goold, Stewart Finnie G. H. Roper, and J. M. Singleton, camp director.

Milk For Britain

J. A. MacDonald of the Royal Bank, treasurer of the Peterborough branch of the Milk for Britain Fund, announced to-day receipt of $10 from the Park Street Bible class and also two smaller ones.

Previously acknowledged	$5,965.99
Park St. Baptist Bible Class, Mrs. C. E Booth	10.00
Wayne and Anne Shea	100
Queenie	1.51
Total to date	$5,978.50

Will Stage Play To Aid Red Cross

PORT HOPE, June 17—(ENS)—On Tuesday night, after play practise a sale of hot dogs, doughnuts and coffee took place at the home of Mrs. M. C. Bryant, 44 Pine street to help defray expenses involved in the play which Mrs. Bryant is directing to raise funds for the Red Cross.

This play is entitled "Little Women" and will be given in aid of the Red Cross in September with the following Port Hopers taking part: Miss Vivian Jennings, Mr. Comfort, Mrs. Maier, Mr. Mervin Lawson, Mrs. P. Reid, Mrs. Gordon Garnett, Mr. Jack Rowland, Miss Marie Cancilla, Mr. Gillard Darling, Mrs. Marion Smith, Miss A. O'Connor, Miss Joan Crissal, Misses Helen Stephenson, Evelyn McBride, Betty O'Niel, Peggy O'Niel, Messrs Bob Sculthorpe, Art Trott, Kieth Staples.

Mrs. George Ward is organizer of this play which is under the direction of Mrs. M. C. Bryant.

Oshawa Minister To Preach At Keene

KEENE, June 17—(ENS). — Rev. J. Verner McNeely, B.D., of Oshawa, a former minister of Keene, will be the guest preacher at the 109th aniversary services of Keene United Church on Sunday at 11 a.m. and 7:30 p.m. Special music will be rendered by the choir.

17 New Members.

Large congregations were in attendance at the Communion services on Keene United Church charge last Sunday. Seventeen new members were received into the church, fourteen by profesison of their faith in Christ and three by certificate. The sermon was based on the topic "The power of Christ and Christianity in the world today."

Rambling Reporter

PARK UNKNOWN

A young English airman who visited the city over the week-end thinks it would be a good idea to educate some of the citizens as to where the important landmarks are. Upon arrival here, he saw a beautifully painted postcard view of Jackson Park, which aroused his interest. After wandering around a bit he saw a bus with the name Jackson Park and hopped aboard. As the bus made its rounds the young man saw houses and more houses until he finally ended up at his starting point where the conductor answered the young man's puzzled query as to where the park was with "We passed it ten minutes ago." On the next trip round he got off at the Wartime houses on Park Hill Road and as he wandered up the road he called to a householder on his verandah and asked if he was travelling in the right direction. The man in question said he was sorry but he had never heard of, Jackson Park. This airman is still wondering how it is that people living "Only a few hundred yards from a place" can be ignorant of its whereabouts.—J.S.

A BALL VANISHES.

The Keene bus and an exact timing of chance whisked off an Alparka softball the other evening as suddenly and almost as mysteriously as if by magic. Small boys who hang about the corner were playing catch with the ball. One of them muffed it and it rolled out on to Park street into the path of the Keene bus. The ball escaped the front wheels evidently, and then vanished. The muffer was shocked into silence for a moment, and then he ran to the rest of the gang with the bad news 'It got caught between the tires.' And apparently that's what happened, for there was no trace of the ball on the pavement. The boys looked for a block down Park street, hoping their ball might have shaken loose, but it was gone, perhaps wedged firmly between the double tires.—H. T.

REPORTER PUT TO FLIGHT.

The police department had to move into the assistance of a well known newspaper photographer and reporter this morning when he was fighting a losing battle on Simcoe street with a dive bomber in the form of a busy bumble bee. The newsman is allergic to bees, it seems and when he found the buzzing insect in possession of his automobile he borrowed a fly swatter from a nearby barber shop and went into action. The reporter won the first round and got the bee out but by the time he got seated at the wheel the winged pest sailed through an open window again and put the sleuth to flight. Only the arrival of Constable Harold Mesley, who drove the bee away, enabled the newsman to get started on his journey.

Bed Shortage Is Acute In Hospitals

The two hospitals, which serve Peterborough and surrounding districts with a population that might be around 60,000, using the basic method of allowing so many beds to every thousand people, ought to have 228 beds and this would be adequate. That is fine in theory. Actually there are close to that number. Nicholls Hospital has 114 beds and 19 bassinettes. St. Joseph's Hospital has 100 beds plus a few bassinettes, but in practice this is not sufficient to handle conditions in this community.

In February before the new wing opened at Nicholls Hospital there were 28 patients refused admittance but after that there was a drop for a short period, with 20 refused in March and 14 in April. The month of May took a jump upward and there were 25 who could not be accommodated. St. Joseph's Hospital does not keep a record of the number they cannot handle, but it is understood that a somewhat similar situation prevails there also. According to the general rules governing hospitals across Canada, of the total number of beds available there should be a 25 per cent surplus to take care of ordinary fluctuation and emergencies and this is not to be found here.

In the month of May, Nicholls Hospital had an average of 114 people there and 381 patients were treated.

Influx of Population.

The reason for this increase in hospital cases is thought by John Hornal, superintendent of Nicholls Hospital, and other informed quarters, to be due to a number of things. First, there are so many extra people moving into the city, and are living in duplex houses, apartments and rooms which lack the facilities for caring for the sick at home. Then there is more employment, and as a result when a member of the family falls ill there is often no one at home to do the nursing. More money is being circulated for a far greater number of people ask for private and semi-private rooms than has been the case for a number of years.

In general there is a great strain on both the nursing staff and the equipment in these crowded conditions. Many patients who are accepted cannot get the accommodation they want until others leave. The transfer is made as soon as possible, but this usually happens in the afternoon and means a great deal more work for the already busy staff.

Generally in hospitals across Canada there has never, except in an influenza epidemic years ago, been such a shortage of beds, even for acute cases, according to the Canadian Medical Association Journal. The great danger is not at present, where they are managing, but if a serious outbreak occurred, the hospitals at the present time could not possibly begin to cope with it, and this is especially true of Peterborough.

There are difficulties standing in the way of hospitals building new wings during the war. The construction costs are much greater and there is a scarcity of material for non-military use. The only solution at the present time is to erect a temporary but safe hospital wing such as was recently done at Nicholls.

More Turned Away.

At the present time out of 106 beds at Nicholls Hospital, there are 18 beds in private rooms, 43 in semi-private and 45 in public wards. With the new wing, there was an increased capacity of 24 actual beds, but due to the increase in the obstetrical department, Mr. Hornal said, they were using four extra cots, thus bringing the total to 28. Things are made a little heavier, too because of the fact that the more serious cases are sent up from the Basic Training Centre either to St. Joseph's Hospital or to Nicholls. For the whole of 1941, Nicholls turned away 227 patients, and if it continues as it has so far in 1942, the number will surpass that of last year.

To date some hospitals have had considerable difficulty in keeping a staff large enough to cope with the additional work. But up to the present there has been no serious shortage of nurses here. It is a good idea for people to try to watch their health just a bit more carefully, hospital authorities say, and perhaps it will keep a bed open for someone else.

Dairy Director To Address Farmers

A meeting of members and patrons of the Peterborough District Co-operative Services will be held in the Co-op Hall Thursday, June 18, at 8.30 p.m. The speaker will be J. Peter Nadeau, director of the Dairy Products Division, Wartime Prices and Trade Board, Ottawa.

There will also be a review of the business done by Co-op Services for the last five months given by C. E. Moore. The program also provides for a general discussion on the feed situation for the near future, and Mr. Fitchie of the National Film Board will show a film, "Thoroughbred."

It may be that some of the farmers, especially the dairy men, will ask Mr. Nadeau questions which were intended for the several Ministers invited to the meeting in Toronto last Saturday.

Human Flies

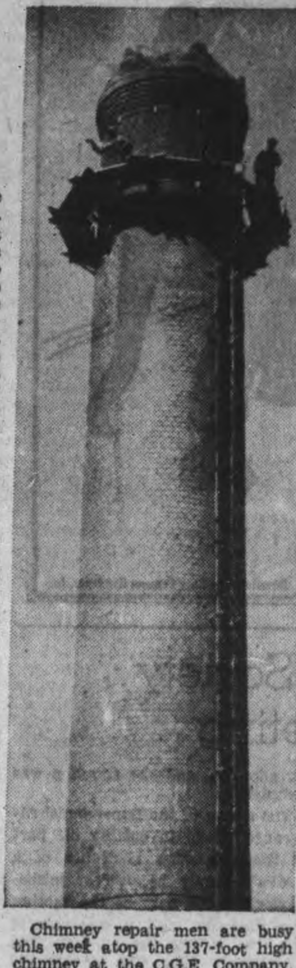

Chimney repair men are busy this week atop the 137-foot high chimney at the C.G.E. Company, cleaning the top of the stack, and checking the chimney for any repairs that may be necessary. This picture was taken from the top of the paint shop, which is just west of the boiler house.

(McGillen—Staff Photo.)

Ask Monaghan To Assume Cost Of Sewer

A rumor in municipal circles today intimated that Wartime Housing, Limited, was willing to consider allocation of temporary houses to the big field north of the C.P.R. and west of High Street, providing the township of North Monaghan would assume some part of the cost of supplying sewer and water services.

Estimates of the cost of a sewer from Romaine Street, part of it necessarily paralleling the present sewer on that section of the street, were mentioned a month or more ago at more than $60,000. It was said then that cost of extending services to the property which the township council was recommending with considerable urgency and insistence was an obstacle which turned the attention of Wartime Housing engineers in other directions.

The only definite information this morning confirmed the announcement of a special meeting of the City Council Thursday evening generally "in connection with wartime housing."

Three Men Are Removing Soot Cap From Top Of C.G.E. Smoke Stack

Three chimney repair men, first cousins to the steeple-jacks who paint church spires and flagpoles, are busy this week making repairs to the top of the huge radial brick smoke stack at the plant of the Canadian General Electric Company. Perched on a tiny scaffolding within a few feet from the top of the 137 feet-high chimney, the men have been going about their work, looking for all the world like tiny ants, to the people in the district who look up at them.

The purpose of the repair work is to remove the 18-inch thick soot cap visible on top of the chimney, to check and repair the lightning rods, to rake the brick joints and repair them with new mortar and to wash them down the outside of the chimney for about 25 feet from the top with a special solution. The contract has been let to the Taylor Engineering Company of Toronto, with F. MacPhee as foreman of this particular job.

Cross Currents of Air.

It appears that soot accumulates on the top face of the chimney, and changes in temperature and humidity at that point, combined with gas fumes, fine soot, and the cutting action of the wind often causes the mortar to disintegrate. The fine soot gets into the mortar joints, gets damp and fouls the chimney, particularly if it works right through the joint. This forms cross currents of air thus spoiling the chimney draft. On top of the stack are four lightning rods and a lightning band. These which are made of copper and sheeted with lead are anchored on the second top ring of bricks at the top of the stack. Leading from the lightning band to the ground is a heavy cable, to carry off any charge of electricity which might come during a storm.

A lot of people seem to have the idea that the soot cap on top of the chimney is several feet high. It forms on a four inch base, and is nto more than 18 inches in height, nor more than four inches wide at the bottom. The removal of this cap is not by any means the main part of the inspection and repair job.

The chimney sits on a concrete base 10 feet high, with 127 feet of brick work, giving it an overall height from the ground of 137 feet. It tapers from a 13½ feet diameter at the base to 9 feet at the top.

The repair men have a special type of ladder, built of wood and in sections which fit into one another, and they anchor the ladders to the ground cable and start to build it to the top, fitting in the sections of ladder as they climb. When they reach the spot where work is to be started, a five-eighths steel cable is placed around the stack, and this cable is equipped with a turnbuckle for adjusting. Before the cable is tightened, a series of wedges are placed between the cable and the brick to leave room for steel brackets which fit inside the cable and entend away from the stack at right angles to form the scaffold platform. A good repair man, can work around the chimney from the ladder is in short order, building the scaffolding as he goes. The scaffolding is also built so that a pipe hand railing can be used as a safety measure.

Completion of the scaffold means the workmen have about seven feet of chimney above them on which to work. When this is finished, one man climbs down the ladder for seven feet, encircles the chimney with another cable, and starts all over again to build another scaffold, while his mate above starts to remove the top one. The men have been working now for about three days and it is believed that it will take at least ten days to do the job.

Plans Under Way For Observing Of Army Week

Preliminary steps in the organizing of Army Week, June 29 to July 5, in Peterborough were taken on Tuesday evening at a meeting in the officers mess of the Prince of Wales Rangers. In attendance were the Citizens Committee, Lt. Col. M. H. Park and Major V. M. Eastwood of the Prince of Wales Rangers, Col. E. O. Keeler and Major J. Keir of the Military Training Centre and Col. L. F. Grant and Col. T. McMann of Kingston.

Col. Keeler offered the co-operaton of the Training Centre in every way possible to put the week across and Col. Grant promised that a military band would be here for a head service in Riverside Park on Sunday afternoon, June 28, with the possibility that it might return for the parade which is being planned for Dominion Day.

Soldiers from the Training Centre will in all probability give smoke demonstrations and carry out manoeuvres in the city parks and on the city streets during the week, and one day the Military Training Centre will be open to the general public, when the army in actual training may be seen at work.

Col. Keeler also reported that the Centre had planned a series of broadcasts during the week over CHEX.

The Service Clubs are being asked to invite private soldiers to their luncheons during the week and have military men as speakers.

The week has been organized in answer to the claims that Canadian people have been asked to finance the war effort, to conserve necessary war materials, to step up production in industry, but that little has been done to honor the Canadian soldier.

Because of the size of Canada, it was felt that a completely national program for observing Army Week would not be feasible. The national program, therefore, is having to be augmented and in some instances changed to meet local conditions, although various days during the week are devoted to certain specialized activities of a national nature.

Plans call for Monday as a day when the public will pay tribute by forwarding gifts and parcels to men in the army.

Tuesday will be "Civilians" Day, and radio, newspapers and other means of publicity have been asked to focus ttention on the question "What am I doing as a civilian to support the soldier in this war?" Women will be asked to use menus and rations in providing meals.

Wednesday will be set aside as "United Services Day," and being Dominion Day a big parade is being organized.

Thursday has been reserved for celebrations planned by district committees.

Friday will be "Reserve Army Day" and will focus public attention on the important role of the Canadian Army (Reserve).

Saturday, July 4, will be "United Nations' Day" and, since it is a national holiday in the United States it is hoped that representatives of the Canadian Army from M.D. 3 will visit points across the border.

Fraud Charge Judgment Is Reserved

Judgment was reserved for a week by Magistrate O. A. Langley, K.C., in police court this morning in the charge of conspiracy to defraud the Department of Munitions and Supply against Miss Mary Robertson, manager of the Hotel Champlain.

His Worship had previously dismissed a motion by defence counsel, T. J. Carley, K.C., for a dismissal of the case without the defence being called upon.

"After considering the matter I have decided there is some evidence upon which a jury might convict," said the magistrate when the case opened this morning. "I therefore call for the defense."

"I am not going to call any evidence," T. J. Carley, K.C., counsel for Miss Robertson, announced.

Crown Attorney V. J. McElderry, K.C., for the Crown, and Mr. Carley then submitted their arguments in amplication of their previous arguments on the motion for dismissal.

Mr. Carley, however, introduced a new point when he argued that there was no evidence of fraud on anybody's part. He pointed out that Bennett with whom Miss Robertson was alleged to have conspired, was an employee of Bromleigh Engineering Company of Detroit, not of Genelco or C.G.E. and that no evidence was before the court as to the terms on which he was working in so far as the relations between himself and the Bromleigh Company were concerned.

After announcing that he would reserve judgment in the first charge against Miss Robertson, Magistrate Langley said that the other two charges against the accused would have to stand over.

"I have decided," he said, "to send all the other conspiracy charges to a higher court and merely hold the preliminaries here," said His Worship. "There are many points of law and evidence that might better be considered by such a court."

$580 Needed To Make 18th Donation

With almost three-quarters of the amount needed in hand, the Peterborough and District British War Victims' Fund requires some $580 to make up the balance of the $2,240 necessary to send the 18th donation of £500 to Britain. This when completed will bring the total amount sent within £400 of the £10,000 mark, an achievement which speaks highly of the generosity and sympathetic interest of the residents of this city and district for the people of Britain, who have so valiantly stood up against a barbaric type of warfare never known in all the history of the world. In the light of what has here-to-fore been accomplished for the people of Britain through the fund, it should not require such a long period of time to complete this donation and send it on its mission of cheer and helpfulness, which after all is what you, and you, and you want to be done.

Less than four months ago, a Peterborough and District Auxiliary for the R.C.N.V.R. was organized with Mrs. W. E. Dorrington as president, with the object of looking particularly after the comforts which mean so much to the boys serving in the Navy, of which there are a goodly number from this district. For the most part, the membership is made up of the mothers and wives of the men so serving the Empire, and their work has been meeting with very good success. In today's list for the fund there appears a donation of $10 in their name which adds a further interest to their accomplishments.

At the Curtis service station on Charlotte street, a box is kept, where A. C. Curtis the proprietor deposits the odd cent from every bottle of soft drink that is sold at the station. This policy has already benefitted the fund a number of times, and once again it appears today with a donation of $3.60.

One personal donor whose name "E.M.F." has many times appeared as a contributor to the fund, is once again listed with the usual donation.

Garden Party June 22

At the residence of Senator Iva Fallis, situated on Charles street at the extreme end of Burnham street in East City, a garden party and gala evening is being staged under the sponsorship of the Peterborough Women's Conservative Association next Monday June 22. This is a non-partisan and non-political effort on the part of the ladies to help along the war effort, the entire proceeds being divided equally between this fund, and a national fund for sending mobile kitchen units to Britain. It will commence at 4 p.m. and from then until 6 p.m., an admission fee of 25 cents will be charged, for which afternoon tea will be served. In the evening admission will be free, and there will be various attractions such as a wheel of fortune, booths for refreshments, fortune telling and tea cup readings, lucky horses and white elephants, and the Prince of Wales Rangers Boys Band, directed by Sgt. H. Parnell will dispense sweet music, in their usual capable manner. A cordial invitation is extended to all by the hostess, and ladies of the association to join with them in helping these worthy objects, for which in addition to the foregoing, a draw will be held on a beautiful quilt which has been given for that purpose and can now be seen on display in the windows of Grafton's Ltd.

Previously acknowledged	$42,398.49
Box at Curtis Service Station	3.60
E. M. F.	1.00
Peterborough and District Auxiliary for the Navy, per Mrs. W. E. Dorrington and Mrs. E. Ainslie	10.00
Total to date	$42,413.09

Arrives Overseas

Sgt. Air-Gunner Jim Lynch is the son of Mr. and Mrs. William Lynch, 494 McDonnel Street. He was formerly employed in the local branch of the Bank of Toronto, and graduated from St. Peter's High School. He received his wings early in May of this year.

War Time Law On Speeding Being Enforced

A Collingwood commercial traveller and a Peterborough citizen have discovered that the war time regulations in regard to driving motor vehicles faster than 40 miles an hour really have teeth.

The traveller, Clare H Sproule, appeared before Magistrate Langley in police court this morning and pleaded guilty to driving faster than 40 miles an hour on Highway 7.

Provincial Constable Archie Graylin of Havelock, who laid the charge, said that he had followed Sproule's car for two miles and it was travelling at 55 or 60 miles an hour.

Sproule said that he had not reached a speed of 60 miles and remarked that the officer might have given him a warning on the first offense.

"There is no warning in these cases," remarked Magistrate Langley. "The government has passed these regulations to conserve gasoline and tires and most people are satisfied that it is a wise provision."

Sproule was fined $15 and $12.55 costs, a total of $27.55.

H R. Buckley of Peterborough, also charged with driving faster than 40 miles an hour on Highway 7, did not appear but entered a written plea of guilty.

It was stated that he had been travelling at 70 miles an hour, with the result that the fine in his case was stepped up to $25 but the costs were only $2.50.

Two Tourists Fined For Fishing For Bass

Two Warren, O., fishermen, early visitors to this district yielded to the temptation of fishing for smallmouth black bass out of season, probably figuring that Loon Lake was far enough away to be safe.

However, Fish and Game Overseer I. J. Lyons happened along at the wrong time and as a result the two, W. F. McDonald and Jack Leifer, entered written plea in the Police Court to-day of guilty to a charge of fishing out of season, and were fined $10.00, and $2.50 costs.

Sergt. G. T. Puffer told the court that the visitors' outboard motor and fishing apparatus had been confiscated.

Peterborough Pastor At Pembroke Rite

PEMBROKE, Ont., June 17.—(CP)—Joint funeral services were held yesterday for four Pembroke residents killed in a level crossing accident near here last Saturday.

Rev. H. J. McAllister, pastor of Pentecostal Tabernacle, conducted the service. He was assisted by Rev. James Montgomery, St. Thomas, Ont., Rev. R. E. Sternall, Bobcaygeon, Ont.; Rev. G. A. Chambers, Peterborough, Ont., and Rev. C M. Workman, Toronto.

Victims of the crash were Mrs. John Johnston, 70; her son, Andrew A. Johnston, 31; Mrs. Richard Smith, 68 and Kathleen Bathgate, 11.

Weekend Camps For Training Reserve Army

The addition of 10 day's outdoor training on selected week-ends to the evening training in the Armoury and on the parade ground has presented a problem to the senior officers of the second battalion, Prince of Wales Rangers. Some weeks ago the matter was taken into consideration and the solution seemed to be to use the outdoor range property for this purpose, if arrangements could be made. A survey of the difficulties in the way of such a project was made, and the suggestion submitted to headquarters at Kingston.

Lieut.-Col. L. F. Grant, G.S.O., of M.D. 3, came to look over the ground and the possibilities of establishing a small permanent camp, and was very much impressed with the idea. He approved the general plan and with the assistance of district headquarters and Lieut.-Col. E. O. Keeler, M.C., E.D., of the Training Centre, the plan has been put into effect.

The range proper, which contains from three to four hundred acres, is not only an ideal location for outdoor shooting, but also for infantry field work in all its branches. The nature of the ground east of the range itself is such as to afford opportunities for a practical application of the principles taught to the men in lectures. There is room enough on the property itself for practice in map-reading, fieldcraft, entrenching, camouflage and generally speaking, for all the manoeuvres which a modern infantry platoon has to undertake.

Tents Set Up

Under the capable direction of Major V. M. Eastwood, Major James McGrath and Capt. Gordon Dobbin the camp has been put into shape and will be ready for use on June 20. The usual routine of a modern summer camp will be followed, and it is anticipated that there will be a battalion waiting list for those anxious to take advantage of it.

Rations will be drawn from the Training Centre, which ensures excellent food, and transport to and from the ranges will also be provided by the Training Centre. The camp will provide sleeping accommodation for 75 officers, N.C.O.'s and men. The tents have board floors, and there is plenty of protection for all stores and equipment in the roomy brick storehouse. The hut used as a kitchen has been repaired, and houses two excellent army stoves. A small electric pump is being installed to supply running water for the kitchen and the ablution tables. The camp ground itself is very attractive and has excellent drainage, so that in case of rain there will be no more discomfort than that ordinarily experienced in any modern recreation camp in our lake district.

A Holiday for Men

This addition to training facilities in the Armoury should appeal strongly to those members of the battalion, or prospective members, who because of the nature of their work are prevented from having a real outdoor holiday during weekends. In addition to outdoor shooting and the kind of army work which takes men into the woods and fields, there will be suitable recreation facilities. Through the kindness of the Y.M.C.A. authorities equipment is being provided for football, baseball, volley ball, horseshoes and other sports.

The surroundings are pleasant, the work will not be strenuous, and it is anticipated that very successful results should be obtained in the advancement of the second battalion toward the state of efficiency which is the aim of all ranks.

The officers of the battalion are very enthusiastic about the prospects for training and recreation, and realize that they have an opportunity in the Range camp which could be provided for very few cities throughout Canada. After the camp gets underway it is hoped that arrangements can be made to give the citizens of Peterborough a chance to see the nature of the training of a modern infantryman.

War—25 Years Ago

By The Canadian Press

JUNE 17, 1917—British in Macedonia evacuated fever-ridden positions in the Struma Valley on the Bulgarian front. Italians repulsed strong Austrian attacks on the Asiago Plateau. Portuguese troops reported with the Allies on the Western Front.

LOANS

$50 for $3.58 (Total Cost)
$100 for $7.10 (Total Cost)
when repaid in six monthly instalments

Cash Loan You Get	Choose a monthly payment plan				
	4 paymts	6 paymts	10 paymts	12 paymts	15 paymts
$25	$ 6.57	$ 4.46	$ 2.78	$ 2.36	
50	13.13	8.93	5.57	4.73	
75	19.70	13.39	8.35	7.09	
100	26.26	17.85	11.13	9.46	$ 7.78
125	32.83	22.32	13.92	11.82	9.73
150	39.39	26.78	16.70	14.18	11.67
200	52.52	35.71	22.27	18.91	15.57
300	78.79	53.56	33.40	28.37	23.35
500	131.31	89.26	55.66	47.28	38.91

See other loans and payment plans in table. You can get a loan quickly on your own signature. No endorsers needed. No credit inquiries are made of friends or relatives. Payments in the table include all charges at the rate of 2% monthly as authorized by the Small Loans Act, 1939.

HOUSEHOLD FINANCE
Corporation of Canada
Established in Canada 1928
PETERBOROUGH, ONT.
Second Floor, Lansfield Block
177 Charlotte St., Opp. Loblaws
M. E. Holt, Manager — Phone 5841

Personals and Social News

THEY'RE OFF!

By PRUNELLA WOOD

A CLEAR yellow crepe with a touch of gold in its depth is printed with black bowknot motifs to make this pretty afternoon frock. Motifs cut from the fabric are appliqued about the wide, shallow neckline and around the edges of sleeves, hem and cap sleeves. Belt is patent leather, to which a big handbag has been matched. The black picture hat has a shepherdess brim with an overlay of pleated tulle for its trim.

Mr. Norman Mullen is visiting in Toronto, the guest of Mr. Les Ascot.

◇ ◇ ◇

Mrs. Charles Steadman spent the week-end with her husband, Sgt. C. J. Steadman, Niagara-on-the-Lake.

◇ ◇ ◇

Little Scott McAnerin, son of Mr. and Mrs. W. McAnerin, Wellington street, is celebrating his first birthday today.

◇ ◇ ◇

The many friends of Mr. H. Howden will be pleased to know that he is recovering from an attack of rheumatic fever.

◇ ◇ ◇

Mr. and Mrs. J. King are spending their vacation at the home of their daughter, Mr. and Mrs. E. Ascott, Hamilton.

◇ ◇ ◇

Mrs. Rowan James Byers, (nee Miss Doris Rogers, Reg.N.) daughter of Mrs. W. T. Rogers and sister of Mrs. W. N. Haynes, had her wedding reception on Tuesday at the home of the groom's parents, Mr. and Mrs. James Byers, 34 Spencer avenue, Toronto.

◇ ◇ ◇

Sgt. Major J. A. Weyer, R.C.A., of Petawawa, left Saturday for three months training at Winnipeg.

◇ ◇ ◇

Miss Alfreda Skenfield of the Children's aid Society is spending her vacation at the home of her parents in Edmonton, Alberta.

◇ ◇ ◇

Pte. Norman Dwyer stationed at Niagara-on-the-Lake, spent the week-end with his mother, Mrs. Mary Dwyer, 231 George street.

◇ ◇ ◇

Mr. Arthur Costello, secretary to Hon. W. P. Mulock, Postmaster General and son of Mrs. I. Costello, 557 Aylmer street, is seriously ill in St. Joseph's Hospital.

◇ ◇ ◇

Mr. and Mrs. C. H. Wahrer of Toronto are the guests of Mr. and Mrs. W. McCall of Roger street for the week, while on their wedding trip.

◇ ◇ ◇

J. W. Noseworthy, M.P., was the guest over the week-end of Mr. and Mrs. William Johnson, 336 Sophia street.

◇ ◇ ◇

The W.A. of St. Luke's Church will hold a garden party on Thursday afternoon at the home of Mrs. G. R. Langley, Burnham avenue.

◇ ◇ ◇

R.S.M. Harold Chate and Mrs. Chate, Hunter street, are celebrating their 20th wedding anniversary today.

◇ ◇ ◇

Friends of LAC. Dick Williams of the Bombing and Gunnery School at Jarvis, Ontario, will be glad to know that he is progressing favorably after receiving a gun-shot wound in his foot.

◇ ◇ ◇

Cpl. Bruce Castle, son of Mr. and Mrs. P. R. Castle, who is confined to St. Joseph's Hospital after being injured in an accident on Friday evening, is still in a serious condition and is not allowed to receive visitors.

CONVOYED MACARONI

A New "Get-Together" Dish

THE addition of the right sauce means the difference between the family asking for more or turning up their noses at your efforts.

To make "Convoyed" Macaroni, cook 1 cup of macaroni in boiling, salted water and then drain. Pour 1¼ cups of scalded milk over 1 cup of soft bread crumbs. Add ¼ cup of melted butter and 1 tablespoon of chopped pimento, 1 tablespoon of chopped onion, 1 tablespoon of parsley, 1½ cups of grated cheese, ½ teaspoon of salt, ⅛ teaspoon of pepper and 1 tablespoon of H. P. Sauce. Then add 2 well-beaten eggs and mix thoroughly. Add drained macaroni and mix again. Pour into a well-buttered casserole and bake in a slow oven for about 50 minutes.

Also use H. P. Sauce for a richer flavour in stews, meat dishes, gravies, soups, fish and salads.

Margaret Moher Married At North Bay

The marriage took place in the Cathedral of the Assumption, North Bay, on Saturday, June 13, of Margaret Mary, Reg. N., daughter of Mr. and Mrs. W. J. Moher of Caddy street, Peterborough, to John Harold Vogan, son of Mr. and Mrs. Vogan of the "Miramai," Port Credit. Rev. Father P. B. Hussey officiated and Miss Evelyn McCrea presided at the organ.

The altar was prettily decorated with peonies, roses and stocks. The bride, given in marriage by her father, wore a gown of white skinner satin, fashioned with a round quilted neckline, long tight sleeves and a full skirt forming a circular train. Her full length veil was held by a Mary Queen of Scots headdress in matching shirred satin, she wore white satin, sandals and carried a bouquet of pink Delight roses, maidenhair fern, and Sweet Rocket. Her only ornament was a gold locket and chain, worn by her mother on her wedding day.

Miss Nora Moher was her sister's bridesmaid and wore a gown of shell pink taffeta, with fitted midriff, full bodice and skirt, square neckline and three-quarter length sleeves. She wore a bridal cap of pink feathers and tulle, matching shoes and gloves and carried a bouquet of Johannahill roses, Butterfly roses and forget-me-nots. Mr. Robert Vogan, brother of the groom, was best man.

Following the ceremony a reception was held at the Empire Hotel. The bride's mother wore a gown of arcadian blue with hat to match, white accessories and corsage of Bettertime roses.

The groom's mother wore an ensemble of black and white sheer, black picture hat, white accessories and a corsage of Bettertime roses.

The bride chose for travelling a suit of aquamarine blue feather wool, with navy and white accessories.

Following a short motor trip, they will reside temporarily in North Bay and Ottawa, later on taking up residence in their new home in Toronto.

◇ ◇ ◇

Mr. and Mrs. James E. Flett have announced the engagement of their daughter, Dorothy Jean, to Dr. Hugh Campbell Keenan of Fort William, Ont., son of Mrs. Margaret Keenan and the late Thomas Campbell Keenan of Kenora, Ont. The wedding will take place early in July.

◇ ◇ ◇

Ladies' Aid Holds Picnic

Mrs. W. J. Moorhead's group of St. Paul's Ladies' Aid held their annual picnic on Tuesday afternoon in the lovely garden of Mrs. G. H. Simpson, 225 Barnardo avenue. The flowers, both in the garden and on the tables were beautiful and all of the forty members present enjoyed the party immensely. The picnic was made the occasion to welcome several new members to St. Paul's Church.

Needlecraft Pattern

COLORFUL STITCHERY

Something different in dainty linens! Cherry blossom motifs that hold the glamor of Spring Pattern 377 contains a transfer pattern of four 11 x 12½ inch motifs and four 1½ x 1½ inch motifs; materials required; illustrations of stitches; color schemes.

Pattern number ....

Size ....

My Name ....

....

Address ....

I enclosed 20c for postage

Children's Aid Society Holds June Meeting

The regular meeting of the Children's Aid Society was held on Tuesday afternoon in the committee room of the city building with James Dutton in the chair.

In her report, Miss Rachael Young, reported that 17 families had come to the attention of the Society during the month, nine of which were investigations for the dependents allowance board. The others presented problems of child desertion, physical abuse, poor housing, children left alone, mental illness and marital discord and delinquency of child.

An increasing number of mothers of large families are finding employment and in too many cases the arrangements for taking care of the children are most inadequate. Another problem is the placing of infants in private homes by mothers who wish to work. Miss Young said that she found that mothers who were not too interested in their children were satisfied with any plan.

Two children are being sent to the "Y" camp through the Business and Professional Women's Club and one through a private donation. The Junior Welfare League is going to equip the play-barn with play material. The valuable contribution will facilitate the work at the Shelter with the younger children. Some of the children who come to the Shelter have no knowledge of how to use playthings and are very destructive. Donations of toys are always appreciated. Miss Young expressed regret that tentative plans for some kind of organized play for Peterborough children has been abandoned.

Two children, wards of the Society, have been placed in free adoptive homes, one child was placed for adoption, and one adoption was completed.

The action of the Dependents' Allowance Board in cutting off part of the separation allowance of a soldier's family because of misbehavior on the part of the mother was discussed, and it was pointed out that it was the children who suffered by this, and became the responsibility of the community. The withdrawal of the twice monthly mental clinic service from Peterborough was discussed and it was decided to send a resolution to the Department of Public Welfare requesting the early re-establishment of this service.

Investigations for the Dependents Allowance Board have become so heavy that Miss Young and her assistants are unable to cope with them and also to carry on their proper work. Other cases must be neglected in order that this work may be done for the government. It was decided that the matter should be discussed with Mr. Heise, Children's Aid representative in the Department of Public Health.

Comstock—Huycke

In Brighton United Church a quiet wedding took place, June 13, when Whitsun Marie (Winnie) daughter of Mr. L. T. Huycke and the late Mrs. Huycke, Hastings became the bride of Louis Ward Comstock, son of the late Mr. and Mrs. Joseph B. Comstock. Rev. C. W. Barrett, Brighton a friend of the family officiated. The bride wore dusty pink imported crepe dress with matching coat and hat, with beige accessories and wore a corsage of red roses. The couple were unattended and left on a trip to points west.

Mrs. F. Westington Elected President County W.C.T.U.

The W.C.T.U. of Peterborough and Northumberland counties convened in the United church at Plainville, Ontario, for their annual convention with a fine representation from each union. The devotional periods, preceding morning and afternoon sessions, were impressive and inspiring.

Rev. M. Fisher, pastor of the convention church, graciously welcomed the visiting delegates and visitors, after which committees were appointed: Resolutions, Mrs. M. Fisher, Mrs. A. J. Throop and Mrs. W. W. Yale. Courtesy committee, Mrs. J. Mann, Mrs. M. F. Ames and Mrs. M. E. Nicholls.

The president in her address, pointed out the worth-while-ness of the W.C.T.U. work. "The aims and objects of the W.C.T.U. will have to be carried out by each member individually before we have a better world in which to live."

"The task of saving Canada," she said, "is an immense one and every Christian has a part to play. There is no room for shirkers and prayer is our chief weapon of warfare."

The report of the nominating committee was given by Mrs. M. F. Ames, and the following slate was adopted; President, Mrs. F. Westington; vice-president, Mrs. G. Mann; corresponding secretary, Mrs. M. F. Ames; recording secretary, Mrs. H. T. Rehill; treasurer, Mrs. E. Milburn; "Y" secretary, Mrs. W. A. Poast; L.T.L. secretary, Mrs. G. Lacey.

Encouraging reports were given by the superintendents of the various departments. Mrs. B. W. Manning reporting for Evangelistic and Christian Stewardship. The Flower Mission Superintendent, Miss Clara King, reported many visits made to the sick and shut-in members. Flowers sent to the sick and many kindnesses shown where there was need.

Mrs. J. Mann, speaking on the work of the Little White Ribboners, stated that the work had grown during the past year.

A very enthusiastic report was given on the medal contests by Mrs. W. W. Yale. Much work has also been done along the line of narcotics and medical temperance, as reported by Mrs. G. Lacey.

Mrs. E. Wand reported on "Peace and International Relations," stating that the special work for the year is getting new members for the League of Nations Society.

The Prisons and Jails work is being carried on by some of the ministers in the larger centres, said Mrs. Rosborough.

Mrs. J. H. Rowe read the report of the publicity and social meetings, in the absence of Mrs. J. H. Spencer, an evidence that many interesting and helpful meetings had been held in the homes of members in the past year.

Soldiers and sailors' work is capably carried on by Mrs. M. E. Nicholls, who reported that many religious booklets were distributed among them and many homes had been opened for the entertainment of boys away from home.

Mrs. A. J. Throop reported the Travellers' Aid work and said this work is being successfully carried on by all the unions. Mrs. H. Lander in her report gave the status of the World's and Canadian Missions, while the War Services Council, of which Mrs. James Tinney is superintendent, reported many hours of work done by the union members in knitting, sewing and letters written for soldiers, airforce and sailors.

Miss Lillian McGregor reported the following names as winners of the Temperance Essay Contest in Sunday Schools: Junior—1st Mona Lean Camborne; 2nd Viola Parrot, Peterborough Murray Street church; ages 10-11—1st Joyce Hoskins, Cobourg; 2nd Mary Milburn, Fairview; Intermediate — Margaret Hoskins, Cobourg; Jean Spence, Lakefield; Senior—Harold Bowman, Camborne.

An impressive consecration and memorial service was conducted by Mrs. J. H. Rowe, Peterborough, when tribute was paid to those who had passed to higher service during the year.

During the afternoon the convention was privileged in hearing a chorus by a group of Plainville school boys, also a delightful duet "Saved by Grace" by Mrs. M. Fisher and Mrs. Bowman.

Reports were heard from the corresponding secretary, the treasurer, "Y" secretary and L.T.L. secretary showing much fine work done by all the unions during the past year.

Mission Circle Holds June Meeting

Mrs. Percy Vannest, Victoria Ave., was hostess on Monday night to the girls of the Jean Wagar Mission Circle of Knox Church when a good attendance and a good program provided a successful meeting.

The theme for the evening was patriotism. The leader, Jean Hammond read a selection entitled "God comforts those who suffer in war."

The scripture reading called "The Way of Hope" was read in dialogue by Zetta Wood and Jean Hammond. Mrs. R. C. Searles led in prayer.

Zetta Wood gave an interesting paper on Christian Stewarship, in which she was assisted by several girls, when all joined in singing "My faith looks up to Thee."

A reading on the subject "There'll Always be an England," by Mrs. D. Sedgwick, was followed with the song of the same title, with Anne Deyell at the piano.

In connection with the Red Cross effort, a reading by Mrs. A. Rosborough, in a plea for support "It is more blessed to give than to receive" was enjoyed and met with generous response.

During business discussion it was decided to dispense with the usual July picnic and use the money for the picnic for buying war saving stamps. Another important decision by the girls was that in future no refreshments would be served for the duration at any Circle meeting. Mrs. Searles invited the Circle to her home on Armour Road for the September meeting.

Some beautiful articles were on display for the bale of supplies in which this Circle takes a great interest.

A delightful duet "Some day I shall hear God's call of Love" was contributed by Mrs. R. Kitchen and Mrs. L. McLaren. The last chapter of the book under study htis year was presented in an interesting synopsis by Gladys Langton.

This successful and last meeting of the summer was concluded with the hymn "O Master let me walk with Thee."

Eva Bannister Is Honored.

Miss Eva Bannister of the Petrolia High School staff, daughter of Dr. and Mrs. J. A. Bannister of Peterborough, and bride-elect of this month, was guest of honor at a miscellaneous shower given by the teachers of the public and high schools of Petrolia. The shower was given as a surprise at the regular meeting of Teachers' Red Cross Knitting Club, the gifts being presented in a poetic guessing contest, in which the guest of honor was required to guess the name of the article from a verse on the outside of the wrapping.

Miss Bannister has recently resigned from the staff of the high school after several years as teacher of mathematics, to become the bride of Mr. R. M. Story of Petrolia. She has been a capable and highly popular teacher with an unusually large percentage of successful students. Miss Bannister has also been active in other phases of school life and a willing assistant in the organization of sports programs, dramatic and musical presentations and other girls' work in the school. She has also been active in the work of St. Paul's United Church, the Sunday School and the young ladies' groups as well as in Red Cross and patriotic organizations.

The evening Auxiliary of St. Paul's Church also honored Miss Bannister with a shower of miscellaneous gifts, held at the regular meeting, at which about 40 members were present.

◇ ◇ ◇

St. Andrew's Y.P.U.

St. Andrew's Young People's Union had a very enjoyable evening on Tuesday on the bank of the Canal when they had their Christian Culture meeting. The highlight of the evening was the reading of some well-chosen poems, while the young people gazed at the glorious sunset. Afterwards, around the campfire songs were sung and popcorn was much appreciated.

◇ ◇ ◇

Ladies' Golf Competition

The Ladies' Section of the Peterborough Golf and Country Club held their regular luncheon on Tuesday. Two tables of bridge were played and the winner of the War Savings' Stamps was Mrs. H. Wightman. In the 18-hole competition the winners were Mrs. V. Selkirk, Mrs. A. Rutter and Mrs. Gerald Wood. In the nine-hole competition the winners were Miss Grace Comstock, and Mrs. C. Westbrook.

◇ ◇ ◇

Linen Shower

Mrs. John McManus and Margaret McManus, 174 Stewart street, were hostesses at a delightfully arranged linen shower in honor of Mary Bell, whose marriage to Michael McManus takes place this month. Refreshments were served after the bride-elect had opened her gifts. Those present were Madlyn Sullivan, Reta and Catherine McKelver of Douro, Anne and Monica Cavanagh of Indian River, Vera Patterson, Vivian Kennedy, Vera and Leona Lynch, Mrs. Joe Torpey and Mrs. L. Meade of Peterborough. Those who were unable to attend but sent gifts were Margaret McManus and Geraldine Lynch.

◇ ◇ ◇

Surprise Party

The '38 Club held a surprise party last evening for their honorary president, Miss Jean Oulton, girls' work secretary at the Y.W.C.A. About thirty members, including Mrs. Paige Rowell, honorary member from the board of directors, and Miss Leta Brownscombe, Y.W.C.A. secretary, gathered at the Capitol at seven o'clock for a theatre party, and then proceeded to the Y for a dainty lunch and social hour in the club room. Miss Oulton was presented with a kodak and several pictures of the group were taken.

◇ ◇ ◇

St. Andrew's W.M.S.

The regular meeting of the W.M.S. of St. Andrew's Church was held in the Ladies' Parlors on Tuesday afternoon, with the president, Mrs. H. Tremain, in the chair.

Mrs. B. S. McNeeley brought a fine report on the meeting of the Local Council of Women and Mrs. Nelson read an interesting piece from Dr. Simpson's book on Stewardship. Mrs. E. W. Young and Mrs. F. W. K. Harris very kindly offered their home for the July and August meetings.

The devotional period was led by Mrs. Harris' group and began with a solo by Mrs. Pinkham which was much enjoyed. Mrs. A. A. Monro read the Scripture, which was followed by prayer by Mrs. Young. Mrs. Harris reviewed the 5th chapter of the study book and led in prayer.

◇ ◇ ◇

HERTFORD, England—(CP).—The management of a Hertfordshire theatre has taken out a policy insuring any patron under 65 for £500 (about $2,250) against death from laughter during musical comedies.

FASHIONS

GAY SCALLOPED FROCK

Dress up and SMILE... in this very feminine Marian Martin frock, Pattern 9049. So becoming, with a scalloped neckline, lace trim and front and back panels. Have open puffed sleeves or scalloped caps.

Pattern 9049 may be ordered only in misses' sizes 12, 14, 16, 18 and 20. Size 16 requires 3⅝ yards 35-inch fabric and 2½ yards lace edging.

Pattern Number ....

Size ....

My Name ....

Address ....

....

I enclose 20 cents in coins for postage

Married In Preston

Mr. and Mrs. Francis Meyette, whose marriage took place on Saturday, June 6, in Preston. The bride was formerly Miss Dorothy Antonow, daughter of Mr. Harry Antonow and the late Mrs. Antonow of R.R. No. 1, Preston, and the groom is the son of Mr. and Mrs. Charles Meyette, Hazlitt Street, Peterborough. They will live at Battawa, Ontario.

Convention Asks Restriction On Liquor Sales

Hope that Provincial Authorities would restrict the time for the sale and consumption of liquor was expressed in a resolution adopted at the Otonabee Sunday School Convention, June 9.

The resolution also stressed the importance of self-control in combatting the social evil of the liquor traffic, as follows: "We emphasize the danger and waste which the liquor traffic causes, urge our people to abstain themselves, and discourage the use of alcoholic beverages by others, and express the hope that the powers that be will effect restrictions on hours of sale and consumption."

Enrolment of 591 young people by the eight Sunday Schools in the association was reported as follows: Keene United 246; Stewart Hall 74; Coldsprings 67; Salem 50; Hiawatha 47; Bethel 46; Zion 35 and Indian River 26.

More than $300 was raised for missions work. Keene United reported sixteen pupils coming into full church membership .The sum of $36, was collected for Mother's Day, sent to the Ontario Religious Educational Council.

The convention was held in the Zion United Sunday School. The worship period was conducted by Mrs. D. Rose, Mrs. Bruce and Miss M. Tully of Coldsprings. Subjects related to attendance at Sunday Schools were discussed under the leadership of Rev. G. Murray and Rev. E. Rowland.

Each school in the Association was visited during the year some Sunday by an official from a different school, and in this way an exact report was obtained about the work of each school.

At the evening session, Rev. G. Murray installed the members of the new executive: Honorary President:—David Edwards, Keene; President: Allan Borland, Indian River; vice-president Miss Marion Beatty, Zion; secretary-treasurer: W. W. Dawson, Stewart Hall.

Resolutions included expression of appreciation to the people of Zion United Church for the use of their church quarters, and to the women of Zion and Salem for their hospitality in providing supper. Acknowledgement was also made of the firm leadership of last year's executive, and a letter of sympathy was directed to be sent to Ormiston Stewart.

A group of teachers from Stewart Hall School gave a dialogue entitled "Back from the Convention." They discussed how they could apply to the local Sunday School and Church the things learned at the convention. It served as a summary of the afternoon session for those who could not attend until the evening. It also suggested action by local schools in connection wtih the Christian Education Advance. Those taking part were Rev. Mr. Rowland, W. W. Dawson, Mrs. G. Savigny, Mrs. George Hanbidge, Miss Gertrude Thompson and Miss M. Patterson. Mrs. Fletcher and Mrs. Rennie of Keene sang a duet at the evening offering. Rev. Marshal Laverty of Stirling, O. T. E. C. representative, who so capably conducted the round table conference in the afternoon concluded the evening meeting with an alluminated address: "Leaving the Ninety and Nine." The afternoon program included a vocal duet by Miss G. Thompson and Mrs. R. Stewart, "Jesus Lover Of My Soul."

Women's Institute

(Continued from Page 5)

Mrs. Marshall West and Mrs. E. C. West were joint hostesses for the occasion and the affair took place in their spacious home on the outskirts of town. Upwards of 100 attended during the afternoon and were greeted by Mrs. F. de F. Free who assisted the hostesses. Mrs. William Smith and Mrs. Wilbert Wood presided at the tea table which was laid with a lovely ecru lace cloth cloth centred by a cut glass bowl of roses. Among those who assisted in serving were Miss Gertrude Maynard, Mrs. Frank Chapman, Mrs. Nelson Lloyd, Mrs. N. A. MacColl. On behalf of the W.A. the president Mrs. Marshall West expressed her appreciation to all of those who in any way contributed to the success of the affair.

Fenella News

Decoration service was held at Bethany Church, Macklin's Settlement, on Sunday. Rev. E. Unstead officiated Two anthems were given by the Fenella choir and a duet by Mrs. McNaughton and Mrs. Childs. Among those present were Mr. and Mrs. John Linton, Mr. and Mrs. Milford Tucker of Plainville. Mrs. Verona Brisbin, Eileen and Lloyd of Havelock, Mr. and Mrs. Gordon Kellogg and family of Welcome, Mr. and Mrs. Edgar Eley and family of Castle Britain, Mrs. C. Jewell and Monty of Brighton, Mr. and Mrs. Luther Payne, Ernest and Norma of Warsaw, Mr. and Mrs. Giles Nichols of Toronto, Mr. and Mrs. Keith Halstead and Eugene of Bewdley.

John Cowling is seriously ill in Cobourg General Hospital.

"Collegiate Bangs"

Here is a banged "Feather Bob" that is sure to win the hearts of level-headed youngsters who know the secret of combining good looks and hard work, with no dire effect on either. Come in without obligation and see these styles.

Jean Jones, "Your Hairdresser"

232 CHARLOTTE ST. PHONE 8543

SPORTING BLOOD

By HARRY HARRISON KROLL

FRAZIER'S ACCUSATION

CHAPTER VII

HUNTER DENT stifled an oath. Now he knew why he had never cared for Strickland Ballard's brother-in-law. Hunter wanted to hurl something through the window and bash his face in.

"I'll explain why I have a hunch Dent is our man," Neal Frazier went on. "We've been moving on the theory that Junior must be protected at any cost. If he lives, we must save him from— well, you know what I mean. If he dies, we have to keep his memory clean. What are we saying? Simply this, that Junior Ballard killed this bank messenger, robbed him, managed to get away, though he was shot by the police.

"But that is absurb. Warwick would have heard Junior's car. The car would be here. The tracks Sheriff Anderson saw this afternoon would have been Junior's, when instead we know Dent assured the officer they were from his car; that he alone had a key to the private gate. Anderson was troubled about the clean tread in Dent's tire, until I explained that Dent took very good care of his automobile and it would require but a few minutes to wash it.

"Hunter Dent evidently was not here last night, or early this morning, for when Junior reached home he would most certainly have gone to the office where Dent sleeps. If he were in trouble I am certain he would. Instead he came to his room. Red told me that Dent himself said no one came to see him during the night.

"Well," he concluded, "I grant you this hypothesis is not foolproof. But it is the most plausible thing I am able to work out. I think we are losing valuable time trying to shield Junior, when Dent is likely to slip from between our fingers any moment."

One of the Ghibartos spoke up. "You think, then, Frazier, Dent was the man who killed the messenger?"

"I do. In the end I think that will prove to be the case."

The other twin said "He would have to have had a confederate."

"That is true. In case the account given by the Kiker girl is correct. She said there were two. But, then, you have to allow for the kind of person she is—obviously not too intelligent; she was afraid, confused, and suffered a mental aberration. Until the police find who her boy friend was and get his account of the stick-up you have to make allowances."

"But what about the money?" Hankins Temple asked. He was greatly worried.

"I'd bet my last cent that Dent has that money in his possession this moment!"

A murmur went up. Hunter drew back into the deeper gloom as he heard hurrying footsteps along the concrete walk from the highway. He knew Red's sharp, staccato heel-click. There was a young man with her. They came momentarily into a patch of light from the window. The two stopped. As Hunter had surmised, Red's companion was young Tisdale. Tisdale was harried, and Red was angry.

"I'll not have you forever dictating to me, Oliver! Once for all, I deny the whole business, and I ask you not to mention it again."

Oliver Tisdale growled. "Well, I know what I see. And I don't like it. If I catch you two-timing me—"

For an instant it seemed they might go at it tooth and nail. Red controlled herself. "They're waiting for us. Let's not fight here. I'm sick and tired of fighting."

◇ ◇ ◇

RED and Oliver Tisdale's joining the group changed the discussion. Some one came to the window. Hunter slipped away. He wanted to hear the rest of the business, but the risk appeared too great. He was worried. Had he, he wondered, gone too far in protecting Junior Ballard? Had he, in fact, built up a powerful case against himself?

Moodily, he moved through the night, came to the parked truck. He got in, and ran with pale parking lights until he was within cover of the woods. He reached the spot where Junior's car had left the road and gone into a tree. Hunter began a none-too-simple job of snaking the wreck out. It was harder than he had planned, and he worked longer than he had expected. Finally, he had the roadster back in the road.

With the torch from the tool chest of the truck Hunter went over the interior of Junior's car. "Junior's still alive," he surmised. "Else the gang would have been in town tonight." By the torch beam he saw blood on the steering wheel. It must have been a pretty tough drive for Junior. Hunter had to tie the damaged door to keep it from banging to and fro. He took a look at the rear of the car. There was a bullet hole through the back. It was easy to trace the course of the bullet to the place where Junior had been sitting.

"Made by a heavy caliber revolver, too," Hunter mused. It seemed obvious the shot was from one of the policeman's guns.

Junior Ballard had been mixed in that stick-up. There was no way out of it. Hunter had tried to believe it was just a gag, done on a wager. It could have been. But the more he pondered the thing, the more he had to admit that fundamentally Ballard's boy, spoiled and pampered, allowed to run wild, was weak and maybe criminal. If only Hunter could account for the missing money. There he was stumped. Maybe he couldn't see straight when he looked in the safe. Maybe he just dreamed the bag and its contents had disappeared.

He got into the truck and drove the car to the barn. He backed it in, and hoped until he could find a better hiding place the big barn would keep the secret. He had a feeling every step he made was that much further on a fool's journey. Why should he be shielding Junior? It was because he loved the boy. Why did he, somehow, have a contrary affection for the kid? It got back to Red. She, too, was the one he was trying to do something for. That did not make particular sense, for she and Tisdale were going to be married. They might fight, but the Ballard-Tisdale money had to be kept intact.

◇ ◇ ◇

WITH these muddled thoughts for companion, Hunter Dent put the truck in the garage next to the barn, and walked through the heavy darkness toward the house. Save for a low light in the rear, in Warwick's quarters, the mansion was deserted. As Hunter entered the yard, however, he became aware of voices. They were not loud, but they were charged with anger. Now he could make out in the dense gloom—the sky overhead was clouded, and rain was in the air—two cars. They were parked up the driveway, some distance from the wide doors of the garage. At the foot of the stairway to the office Hunter stopped and listened.

"I'm telling you for the last time, Red," Tisdale's voice warned. "Frankly, I think you're in love with Dent and won't admit it to yourself or you are simply stringing me along."

"Ah, shut up, Oliver!" Red Ballard said wearily. "I have never seen such a bitter, jealous person as you in all my life."

Tisdale's headbeams flashed on. His car left with a terrific scrunch of rubber. In a moment it was tearing away up the road. Bella Ballard came swiftly back to her car and got in.

"Red!" Hunter called. She must not have heard his voice. In a moment she started her motor and was gone after Tisdale.

Hunter went up the stairs. He opened the door. To his surprise it was not locked, though he was sure he had locked it when he left the last time. Without switching on the light he used the flashlight he had and went to the safe. He had to make sure about that $17,000. The whole thing made him feel crazy. He had to make two trials before he worked the combination. He threw open the door. The place was just as empty now as it had been when he missed the bag.

Then it seemed to him figures came from everywhere. Voices, flying fists, oaths, a biff on the back of his head that laid him out. Just before he lost consciousness he caught Frazier's voice. "We'll hand him over to the sheriff—" The others seemed to Hunter to be the Ghibartos, perhaps Hankins Temple. He didn't know and it didn't matter, for he went out then.

(To Be Continued)

Special Committee

(Continued from Page 3)

siderable time in paring down those expenditures they considered could be reduced without seriously impairing the road system. The revised estimates, a copy of which is attached, amount to approximately $78,000. If the counties raise 1.5 mills as a road rate, this amount together with the subsidy from the Department of Highways will give enough money to keep the roads in satisfactory shape. This is a tenth of a mill less than was raised last year. Expenditures on treating roads with calcium chloride have been reduced 50 p.c. There is no money for cutting weeds or brush. New construction was cut off. Our expenditures for five months this year are $32,000. Our expenditures of $8,000 on snow removal and $3,000 on frost boils and washouts were unavoidable. Should you approve the request of the Road Commission for 1.5 mill rate for roads, the attached list of expenditures, the chief of which is crushed gravel, can be taken care of. This gravel is necessary as a number of our roads have so little on them that no amount of grading nor with the treatment of calcium chloride can they be kept in shape."

Counties' Audit.

The year 1941 closed with a general surplus of $3,592.20, the auditors report revealed. The balance sheet showed an estimated accounts receivable of $47,000, due from the Province of Ontario, on account of the county roads grant for 1941. This is composed of $4,000, covering the 1940 special road levy and $43,000 as the estimated amount to be reimbursed by the province for 1941. These figures are subject to audit by the Provincial Highways Department. So detailed accounts of the operations of the counties home were available. Certain funds from the sale of farm products were turned over to the counties' treasurer during the year.

"In order that witness fees, etc., be paid promptly, we woud recommend that the Crown Attorney be given a cash fund which will be reimbursed on the Imprest System. This will call for periodic settlement and the fund will be kept up to date at all time," the report said.

"There was considerable improvement noted this year in the number of reports received from the treasurers of the minor municipalities. A determined effort should be made to have these reports available for audit purposes as they constitute the only verification of certain items in the revenue account. Only 6 school reports were available as at March 24, 1942.

Junior Farmers Of Durham Hold Field Day

PORT HOPE, June 17—The tenth annual Field Day was held at Bethany with the usual large crowd witnessing many interesting games. There were nine boys', two girls' and five public school teams from the following centres:

Boys' Teams—

Section A—Salem, Kirby and Newcastle.

Section B—Bailieboro, Millbrook, Blackstock, Bethany, Fairmount, and Fraserville.

Girls' Teams—

Newcastle and Bethany.

Public School Teams—

Bethany, Janetville, Bailieboro, Pontypool and Newtonville..

The final of section A in the Boys' schedule brought Salem and Newcastle together with Salem winning by a ten to three margin for the second consecutive year. Horne and John Rickard were the battery for Newcastle with the old reliable Ace Richards pitching for Salem. Courtice failed to field a team in either the boys' or girls' tournament, which breaks an otherwise perfect record. Sydney Nichols had to be marked up as an absentee for the first time as he with many of the other Courtice boys and girls is busily engaged at the Ajax Munitions plant.

In Section B we had a new winner when Bethany put out Fairmount twenty-two to eight.

The Bethany Girls' Team finally won thirteen to eight over Newcastle, after many gallant battles in past years between these teams. The Bethany girls were sure poison at the bat as not many of the boys had anything on some of their home run clouts. George Crowther, coach of the Newcastle girls, deserves particular credit as he has never failed to enter a Newcastle girls' team. Needless to say he stayed to see the last ball pitched in the boys' tournament.

A new feature, the Public School tournament, created an added interest. The skill shown by many of these young players won the admiration of the spectators. Janetville finally won from Bethany after one of the most interesting games of the day, as the score, twelve to ten would indicate. Seven girls played on the Bethany team, which was coached by the teacher, L. McNeil; with the coach and teacher, Walter Blaskburn, receiving much of the credit for Janetville's win with his lusty cheering.

The hard ball game found North Durham the winner for the second time in ten years by virtue of the eight to six score. Red Kennedy pitching for North Durham was a second Bob Feller, with nine strikeouts and a slightly swollen chest. Let us have a repeat in 1943, Red! Umpires for the day were Ray Brown, George Walton and Robert Bryans.

The dance was well attended and the crowd enjoyed to the full the usual popular music furnished by Galloway's Orchestra.

The Bethany Red Cross Society accepted the offer to operate the booth at the grounds and halls, with the net profit going for this excellent cause.

The usual good meals were served by the Anglican Ladies' Association.

Cobourg Council

(Continued from Page 3)

years before it was necessary to sell them, and in that time the Parks Board were confident they could pay the $4,000 out of their annual mill rate.

Little other business came before Council at the brief meeting. Members were invited to be present at the swearing in of Judge J. C. M. German in the County Court Room to-day at 4:30 p.m. and it was decided that a letter of acceptance be sent.

Mrs. Denton, secretary of the Women's Hospital Auxiliary requested in a letter to Council permission to change the date of the Auxiliary's tag day from June 27 to August 29, and this was granted.

Mayor Burnet announced that a big military parade and spectacle would take place here on July 1 during the celebration of Army Week. All members were invited to view the parade.

On the motion of Councillors Field and Rollings, Council decided to adjourn for the months of July and August subject to the call of the chair. Last regular meeting of this season will be held on June 29.

On the motion of Reeve Dodge and Councillor Delanty, it was decided that a letter of thanks be sent to A. K. McIntosh for the recent help the Public Utilities Commission gave the Streets Committee.

Councillor Delanty inquired about the alleged Martin Transport nuisance on James Street. It was pointed out that notice had been given the company to bring the nuisance to an end, but that the order had been ignored. The mayor suggested that the night constable include the area in his patrol and if various parking offences are repeated, charges will be laid.

The Mayor complimented the Navy League on the way in which the recent municipal salvage drive had been conducted. Councillor Field invited Council to attend the 100th anniversary celebration of the establishment in Cobourg of the Diocesan Theological College. This will be observed at St. Peter's Church on Sunday.

Accounts ratified for payment were as follows: Highways and streets, $743.83; public buildings and printing, $28.81; police, $6.70; fire, water and light $35.85; health and sanitation, $23; direct relief, $309.77; finance and harbor, $99.11.

SHE WILL LIVE AGAIN.

LONDON— (CP) — H. M. S. Pinafore has been lost by enemy action The D'Oyly Carte Company had to drop this famous musical from its repertoire here because the wardrobe was destroyed by bombs.

Civil War Service Committee Raised $3,734 During Past Year

Mrs. R. J. Kearns, retiring president, was in the chair for the annual meeting and election of officers held by the Civic War Service Council on Monday evening. Miss M. Elliott, treasurer, reported that the books had been audited and found satisfactory and that a total of $3,734.68 had been received during the year, of which $1,628.15 has been disbursed for expenses and $728.43 in donations to various war charities, including the Red Cross, British War Victims Fund, Mrs. Winston Churchill Fund and many other worthy war charities, leaving a balance of $1,378.10 in the bank.

Mrs. Collins, salvage secretary, said that the city-wide salvage campaign would close on Thursday, when collections would be made in the business section.

Miss L. Hurley proposed a hearty vote of thanks to Mrs. Kearns, who has done excellent an untiring work during her term as president.

Mr. G. A. Gillespie took the chair for the report of the nominating committee and the election of officers. In the absence of Miss Mabel Paterson, Mrs. A. Armstrong read the report of the nominating committee. The slate of officers for the coming year is as follows: president, Mrs. R. Whalon; first vice-president, Miss M. A. Stenton; 2nd vice-president, Mrs. R. R. Payne; secretary, Mrs. F. Curtis; treasurer, Miss M. Patterson; executive: salvage secretary, Mrs. Clare Collins; ways and means convener, Mrs. A. Armstrong; transportation, Miss Mary Medd, assisted by Mrs. Scarlett; telephone convener, Mrs. N. Stanger.

The council wishes it emphasized that all salvage is sold through licensed salvage dealers at a price fixed by the government. The dealers are allowed a certain amount to cover loading and shipping.

The statement of receipts and disbursements from July 10, 1941, to May 31, 1942 was as follows:

Receipts: Balance on hand July 10, 1941, $785.92; salvage and greases, $2,851.21; rummage sale and clothing, $65.63; donations $3; raffles, $5.50; bank interest, $3.92; sundry receipts, $19.50. Total, $3,734.68.

Disbursements: Wages, $493.70; advertising, $183.69; truck, $500; truck expenses (gas, oil, etc.) $145.64; insurance, $125.10; overalls and hardware supplies $85.07; telephone, $30.99; light, $5.27; cottage and stationery, $30.83; typewriter, $10; sundry expenses, $17.86. Total $1,628.15.

Donations made were as follows: War Services—Peterborough Red Cross Blood Donors Clinic, $200; Mrs. Winston Churchill Fund, $100; Peterborough and District Sailors Association, $100; materials and sewing committee for overseas shipments, $213.34; freight on shipments, $8.74; games and sport goods supplied to training centres, etc., $106.35. Total, $728.43. Balance in bank, $1,378.10.

Ships Ablaze After Jap Raid On Port Darwin

Two ship victims of a Japanese air raid on Port Darwin, Australia, are shown ablaze here while the raid was still in progress. At LEFT is a British freighter, just beginning to burn after being hit. At RIGHT, an Australian ship which was set afire and later sank. Japs are believed to have come from New Guinea bases which have since been blasted repeatedly by United Nations' fliers.

Bombs Damaged Historic Exeter Cathedral

By MRS. BLANCHE A. DRAPER.

Many Examiner Devonian readers will learn with regret that Exeter's famous 800-year-old cathedral was badly damaged in one of the many Nazis' recent "Baedeker" raids, but this latest wanton destruction comes home very closely to the writer as so many cherished memories are bound up within its walls.

Exeter was for many years my home town, and during Upper School days it was to the cathedral we marched two by two on Saints' days to kneel silently in prayer and reverently to follow the service. One of the most impressive was the three-hour service on Good Friday during which we seemed to live through all seven stations of the cross, and upon leaving the sacred edifice experienced a deep sense of loss as though we had attended the funeral of a loved one.

Bishop Ryle was then in charge of the Diocese, later he became Dean of Westminster and officiated at the wedding of Princess Mary and Viscount Lascelles. Bishop Ryle and his wife were godfather and godmother to my youngest sister who was born in Exeter during the time that my father was organizing secretary for the Diocese of Exeter. His office was to the right of the cathedral was facing the building, directly connected to the Bishop's palace, which has also been badly damaged in the latest raids.

Perhaps some of your readers will remember the musical Eisteddfodds organized by my father and the delightful garden parties held under the trees on the velvet lawns of the Bishop's palace grounds.

Here is a true story to round out associations with the cathedral:

My father, while in office in the cathedral close, preached quite frequently in St. Thomas' Church, Exeter.... Years before he had been a Church of England missionary up around Cumberland. Many a soul had been saved for Christ during these missions. Dad used to travel about with Jim Lucas who afterwards came to Canada and became the Bishop of Mackenzie River. Dad also followed to Canada and held several parishes. Many years passed before he was able to go back across the sea to visit his friends. One of the first places he called at was his old office off the Bishop's palace at Exeter. He shook hands with the man in charge of the position he used to hold and much to his surprise the stranger said:

"You, sir don't remember me, but I have reason never to forget you.. ..for years ago I was a poor, down-and-out nobody—I crept into your mission in the last stages of desperation, and your kindness and words of hope brought God into my life, and I vowed I'd live for Him, and here I am, sir, holding the very position you had before you left for Canada....God does answer prayer ....You see, sir, at the time I had no means of support or education, but prayer and faith gave me both."

One can understand the grateful hearts of these two as they faced each other across the gulf of years eternal rest and his mortal remains and one can almost hear them say:

"God works in a mysterious way, His wonders to perform."

To end the story....One of Dad's earlier parishes in Canada was the parish of St. Thomas at Noyan, Que. So the wheels of fate turned and after almost thirty years of faithful service as a Church of England minister, he passed on to his eternal rest, and his mortal remains were tenderly laid in a hallowed corner of St. Thomas' churchyard.

School Display Attracts Large Audience

PORT HOPE, June 17.—(ENS)—On Tuesday night, June 16, the Central Public school held a fine display of the year's work. This display was for the parents and interested friends as well many of the children of the other schools.

In Mr. Jordon's room, grade 8, the wood and reed work as well as the art were outstanding. Miss Launder, grade 7 and 8, had on display a beautiful flower wreath quilt made by the girls of grade 8 while the girls of grade 7 had four embroidered baby quilts, three sweater and skirt sets for girls of 6 years size and four baby slips which will all be donated to refugee work. Twenty beautifully worked aprons and pot holders were displayed and the squares of an autographed quilt on which $10 was raised for war work. Miss Brownlee's room had an outstanding display also of knitting and two afghans on one of which tickets were sold and $49.10 realized. In Miss Violet Scott's room, grade 4 and 5, a Red Cross collection list was posted and it announced that $26.72 had been collected for the Red Cross during the past year. Miss O'Niel's room, grade 5 had a splendid display of art work, writing and a doll table with quite a variety of dolls and costumes. Miss P. Smith, grade 6, had added to her collection gay hogs and squares for an afghan. Mrs. Jordon's primer class displayed real talent in paper cutting and arrangements.

Marmora News

Mrs. W. Benkhe of Sault Ste. Marie and Mrs. R. Bellerose of Thessalon are visiting Mr. and Mrs. E. Belanger.

Flowers on the altar at St. Paul's on Sunday were the gift of Mr. and Mrs. William Kerr in loving memory of their granddaughter, the late Eula Condie of Toronto.

Week-end guests included Bert Kouri, Peterborough, with his parents, Mr. and Mrs. M. Kouri; Miss Frances Davidson, Belleville, with her parents, Mr. and Mrs. George Davidson.

Mr.and Mrs. R. E. Bonter, Mae Bonter Miss Marjory Bonter Reg. N., and Miss Jean Bonter spent the week-end with relatives at Aurora.

Whatever your washing method . . .

you need Sunlight's "EXTRA-SOAPINESS" for those extra dirty parts

As no doubt you know from your own wash-day experience, the very dirty parts of clothes are by far the most difficult to get really clean. Any cleanser—powders, flakes or bar soap—will remove the ordinary dirt. But wherever grime is *concentrated* you can't do without the Sunlight Soap method of washing clothes.

Sunlight safely gets the dirt from the extra soiled parts because of its "extra-soapiness," which enables you to get right at the stubborn dirt at once. There is no need to rub the soap hard. Just a light touch is sufficient to leave a thin film of Sunlight in contact with the dirt; sufficient, too, to remove the last tiny speck of grime. Women who use the Sunlight method have found it the easiest, safest and most thrifty way of getting clothes clean and white.

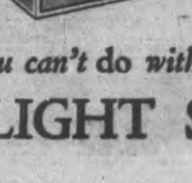

With household cleaning, as well as washing, Sunlight's "extra-soapiness" gives real help: A touch of Sunlight wherever dirt is troublesome loosens it instantly and removes it completely. And Sunlight is as gentle to your hands as it is to the finest fabrics: It is all good soap right through.

You can't do *without*

SUNLIGHT SOAP. A LEVER PRODUCT

USE THE EXAMINER CLASSIFIED COLUMNS FOR QUICK RESULTS

Bring or Phone your Ad - Dial 4641 - to the Ad Taker Before 1 o'Clock Daily and on Saturday, 10 o'Clock. Rates Low as 1½c per word

Births Marriages Deaths
In Memoriam
Cards of Thanks

BIRTH.

O'CONNELL— In St. Joseph's Hospital, Thursday, June 11th, to Mr. and Mrs. Don. O'Connell (nee Mary Houlihan), a daughter.

WELCH—To Mr. and Mrs. Donald H. Welch, Niagara Falls, Ont., at Strathroy Hospital, on Tuesday, June 16, 1942—a son, Robert William.

YOUNG—To Mr. and Mrs. Vern Young of Apsley, (nee Jean Tanner) at St. Joseph's Hospital, on Sunday, June 14, 1942, a son. (Still born.)

ENGAGEMENT.

Mr. and Mr. James E. Flett, 600 Water Street, announce the engagement of their daughter, Dorothy Jean, to Dr. Hugh Campbell Keenan of Fort William, Ont., son of Mrs. Margaret Keenan and the late Thomas Keenan of Kenora, Ont. The marriage to take place early in July.

MARRIED.

SPENCE - DAVIS — The marriage was solemnized on Monday, June 15, by Captain H. F. Appleyard at St. Mark's English Church, Niagara on The Lake, of Cora, daughter of Mr. and Mrs. John Davis, Ennismore, to Pte. John Bruce Spence, son of Mrs. Spence and the late J. H. Spence of Peterborough. They were attended by Mr. and Mrs. R. Miller of Peterborough.

IN MEMORIAM.

BRISTOW—In fond and loving memory of our little son, William Morley Bristow who was drowned in the Otonabee River, two years ago, to-day. Age 7 years.

A bud the Gardener gave us,
A pure and lovely child,
He gave it in our keeping
To cherish undefiled.
But just as it was opening
To the glory of the day,
Down came the heavenly Gardener
And took our flower away.

—Sadly missed and always remembered by father and mother, Gunner and Mrs. Hilliard Bristow, Joan and Gerald.

CARD OF THANKS.

The family of Donald Snelgrove wish to thank Percy Bothwell, Mr. Lewers, Mr. Atchison, Douglas Clark, Ray Bothwell for their thoughtfulness and consideration and also those who so generously sent flowers, fruit or contributed in any way during Donald's recent illness at which time he lost his leg.

Mrs. George Foster and family wish to thank nurses of Nicholl's Hospital, Rev. Chevis, neighbours and friends for kindness shown and floral tributes during their recent bereavement.

FLORISTS

TURNBULL'S FLOWERS LIMITED
Special Designs for Funerals and Weddings.
441 George Street.
Telephone 7583. Nights 3257.

THE PETERBOROUGH FLORAL CO
Flowers Delicately Arranged
For All Occasions
436 Water. Telephone 6912—Nights 6746

COMING EVENTS

First insertion, 20 words or less, minimum charge, 50c. Subsequent consecutive insertions, 40c per insertion. All over 20 words, 2c per extra word per insertion.

RADIO STATION CHEX BROADCASTS ALL SOCIAL COMING EVENTS DAILY AT 10:45 TO 11:00 A.M.
PETERBOROUGH BROADCASTING COMPANY, LTD.

COME TO THE GARDEN TEA ON the grounds of Senator Fallis' home, Monday, June 27. Afternoon tea served till 6 p.m., admission 25c. Evening Free. Games. Refreshment Booth. Draw for Quilt. Proceeds for War Work. Auspices Peterboro Women's Conservative Association.

DANCE AT THE CO-OP. HALL, Friday, June 19th, 1942. Old Tyme and Modern Dancing. Moloney Orchestra. Admission 35c.

STRAWBERRY FESTIVAL — Come to Gilmour Memorial on Friday, June 26. Springville play, "Only Sally Anne." Admission 40c and 25c.

PIANO RECITAL BY PUPILS OF Mrs. Charles Renaud, George St. Sunday School Auditorium, Friday, June 19th, 1942, at 8 o'clock. Silver collection for Group C. W. M. S.

STRAWBERRY FESTIVAL, LILY Lake Sunday School at W. D. Wilson's on Wednesday, June 24. Musical program. Admission 40c and 20c.

MEETING OF THE PETERBORO Horticultural ociety will be held on Thursday evening in the Agriculture Room, Hunter and Chambers Street, at 8 o'clock. Mr. W. J. Smith will talk on "Rockeries & Pools? Their construction and Care." The talk will be illustrated. Admission free. All members and friends are invited to attend.

BINGO at the Legion Hall Tonight, at 8 p.m. Eggs and bacon, chickens, hams. Cash prizes on six games. Admission 25c, extra card, 10c.

Coming Events
(Continued from Prevoius Column)

COME TO ST. GEORGE'S SUNday School Picnic, Saturday afternoon, July 4. Sail to Rice Lake. Returning to Wallace Point for supper and sports. Boat leaves George Street Wharf at 1 p.m. Lock Street Wharf at 1.30 p.m. Tickets, Adults 50c. Children 25c.

THE MEETING OF THE CARPENters Union, Local No. 4 will be he held Thursday, June 18, at 8 o'clock at the Legion Hall. All members please attend.

LOCAL COUNCIL OF WOMEN Open Meeting to men and women to hear Dr. E. A. Hardy, O. B. E. at Y. W. C. A. To-morrow at 2.30.

WOMEN OF THE MOOSE WILL hold weekly card parties Thursday nights at Moose Hall, 8.30 prompt. Everybody welcome.

OTONABEE CHAPTER I.O.D.E., Annual Garden Party and Bridge at the home of Mrs. F. D. Kerr, 586 Rubidge, on Friday, June 19. Proceeds for Air Force and British War Victims' Fund. For bridge Tables, call 4796.

WESLEY UNITED CHURCH, Concession 16, Smith, are holding a Strawberry Festival, Tuesday, June 23. A play from Springville entitled "Only Sally Ann," will be given. Admission 40c and 20c.

SOCIAL EVENING, K.O.C HALL, Simcoe street, Tuesday, June 16. Thirty games; six special prizes. Come and bring your friends for an enjoyable evening.

PERSONALS

HOT DINNER SERVED TO GENERAL Electric Employees. 270 Rubidge, Upper Duplex.

"SLENDOR TABLETS" — HARMLESS and effective. Two weeks' supply $1.00, at Elliott's, McDermid & Jury, and Payne's Drug Stores.

"WILDER'S STOMACH POWDER" brings quick, comforting relief from pains of indigestion, heartburn, sour stomach, dyspepsia. 50c and $1.00, at Bogue's Finn's, Lynch's, and Tamblyn's Drug Stores.

MEN, WOMEN OVER 40, FEEL OLD, worn, weak? Want normal pep, vim, vitality? Try stimulants, tonics in Ostrex Tonic Tablets. Introductory size only 35c For sale at all good drug stores everywhere.

Piano Tuning

WILLIAM POTTER, PIANO TUNING (Formerly Heintzman). 220 King George. Dial 9462.

PIANO TUNING. ARTHUR COLLISON Dial 6765.

Custom Tailoring

DOES YOUR COAT OR SUIT NEED Altering? Have it done now Tony Pepe, Greene Building. Dial 4295.

3a Hairdressers 3a

PARIS BEAUTY SALON — MORNING Specials: $3.00 Permanent $1.95, including Shampoo, also Hairstyle. Hair Reconditioned by Steamer Treatment, with Finger Wave, $1.25. 184 Hunter West. Telephone 5311. Opposite Bell Telephone.

LEWIS' BEAUTY SHOP. DIAL 4432 — Oil Permanents, $2.00 up. Ends $1.00 up.

MARY MARINO BEAUTY SALON—WE are again offering our $5.00 Oil Permanent for $3.50 We feature Personality Hair-styling Dial 8663

SPECIALS — END PERMANENTS $1.00 up. Oil Permanents, $2.50 up. Downer's. Dial 8874.

FOR SALE

4 Miscellaneous 4

CUT FLOWERS. OKIE'S GARDENS, 88 St. James Street, near Monaghan Road.

PLUMBING AND HEATING SUPPLIES
Jacket Heaters, Boilers, Sinks, Basins, Toilets, Fittings, etc.
Pipes Cut and Threaded to Measure.
THE
PETERBORO METAL CO.
Telephone 8301 - 256 Simcoe Street

ONE ONLY UPRIGHT PRACTICE Piano, $35.00. Parks' Studio, 208 Charlotte Street.

WICKER PRAM, CHESTERFIELD, RUG, Chairs, Wicker Fernery, other articles. Dial 5348.

ELECTRIC WASHER, ICE-BOX, ALSO 12-foot Meat Counter, ice-cooled. Telephone 5291

PLAYER PIANO, WITH 50 ROLLS AND Bench, like new. Parks' Studio, 208 Charlotte Street.

WHITE PRAM, REASONABLE. 496 Park Street.

SAVE MONEY ON
NEW AND USED
LUMBER
Building Materials.
THE
PETERBOROUGH METAL CO.
Telephone 8301 - 256 Simcoe Street

BATHROOM BASIN, CHEAP. TELEphone 7373, Evenings.

THREE LAWN CHAIRS, SET $7.00. 104 Dublin Street.

PEONIES. 591 PARK NORTH.

TWO-WHEEL BOX TRAILER. 3 DUNlop. Dial 3860.

RECORD PLAYER AND RECORDS, $10. Dial 7457.

DOUBLE FOLDING BED, LIKE NEW; ideal for Cottage. Price $14.95. Apply 716 Stormont, between 7 and 9 p.m.

ICE-BOX. 72 VICTORIA.

SPECIAL THIS WEEK
THREE USED DROPHEAD
SINGER SEWING MACHINES
One Year Guarantee.
SINGER SEWING MACHINE CO.
293 GEORGE.

FURNITURE FOR SALE, THURSDAY and Friday, from 2 to 5 and 7 to 9—809 George Street.

ROLL-TOP DESK AND CHAIR. IRON Wheel Barrow. Telephone 9014.

LUMBER. DIAL 5089.

FOR SALE

4 Miscellaneous 4

DOORS, WINDOWS, AND PLATEglass. 407 George. Telephone 8920.

SOLID OAK DINING-ROOM SUITE, in first-class condition. No Dealers. 471 Gilmour.

COVERED BOX TRAILER, WATERproof. Apply No. 6 Lundy Apartments or Chemong Pavilion after 9 p.m.

NINE-PIECE INLAID WALNUT DINing-Room Suite. Apply 185 Princess Street.

56 GREEN GLASS TEA SET, $6.50. Fernery $3.50. 364 Simcoe Street.

THURSDAY
ONLY
35 OF OUR REGULAR HIGHER
PRICED
COATS
WILL BE OFFERED FOR
$10.00
SIZES FOR GIRLS,
MISSES AND WOMEN
BLACK'S
GEORGE AT KING STREET
Phone 6812

C.C.M. SPECIAL, LIKE NEW, THREE months old. 173 Stewart.

ELECTRIC STOVE, STEAMER TRUNK, New Club Bag, Lawn Bowls, Wicker Chairs, Suit Case, Table. Telephone 5976.

QUANTITY OF 20 AND 40 GALLON Hardwood Barrels. Boorman's Beverages. Dial 4994.

6-FT. MASSEY - HARRIS BINDER. Frank Lynch, 8, Peterborough.

35 ACRES OF HAY, PART ALFALFA. Telephone 9407.

PRAM AND BABY WALKER, GOOD condition. Telephone 7862.

MASSEY - HARRIS MOWER. TELEphone 7094.

VULCANIZING
TIRES
Good Stock on Hand.
Prompt Service.
JOHNSTON'S
George at McDonnel
Telephone 4697.

LUMBER AT REDUCED PRICE. TELEphone 7814.

CHILD'S CRIB. 316 MAITLAND.

ELECTRIC MOTORS, NEW AND REconditioned, ¼ Horse-power and up Belting, Pulleys, Shafting, Hangers The Peterborough Metal Company.

Exchange

WILL EXCHANGE BELGIAN MARE, 1,500, for Young Team 2,800 to work Farm James Condon, R. R. 10, Peterborough.

5 Dogs, Cats, Birds, Etc. 5

MALE BOSTON TERRIER. COCKER Spaniel Pups, Registered. Welch's, 140 Douro Street. 5840.

MALE COLLIE PUP, 3 MONTHS OLD, proved strain. Fred Wilson, Springville.

MALE PEKINESE PUPS. 470 BOLIVAR.

DOGS BOARDED HEDGLEY KENNELS Telephone 7038.

6 Fuel 6

DRY MIXED WOOD AND MIXED Slabs and Kindling. Curtin's Woodyard. Dial 8650.

7 Livestock and Poultry 7

FIVE-YEAR-OLD MARE, GOOD DRIVer. Telephone 3190.

GENERAL PURPOSE MARE; ALSO Steel Roller, good condition; will Trade for Pigs, or what have you? Arthur Fulcher, Norwood.

30 CHUNKS OF PIGS. TELEPHONE 6524.

THREE GEESE, WITH 15 GOSLINGS. Art Charlton, Route 4, Peterborough.

DURHAM BULL, 8 MONTHS OLD. Dial 5061

7X Farmer's Needs and Supplies 7X

7-FT. CASE GRAIN BINDER, CUT 3 Crops. O. Young, Millbrook, Route 1.

8 Real Estate 8

Sophia, 5 Rms, sewer	$ 750
Harvey, 6 Rms, sewer	$2,000
Rubidge, 7 Rms, modern	$2,700
Lansdowne, 6 Rms, Lot 50' x 220'	$3,200
Division, 7 Rms, Brick, central	$3,500
Romaine, 7 Rms, Brick, garage	$4,200
Frederick, 7 Rms, H.W. heat	$5,000
McDonnel, 8 Rms, Tourist Home	$5,000

J. A. GIBBS, 141 Hunter St. 3843.

$3,000 — 6-Room Brick, Oak Floors down, furnace, bath, garage, large garden. Apply
A E THOMPSON REAL ESTATE
Kresge Building Telephone 7284

$4,200—7 Rooms Brick, new roof, new furnace, hardwood floor, Lot 56' x 190' Immediate possession. BARGAIN
$4,000—8 Rooms, newly decorated, hardwood floors up and down. Possession within month.
$1,800—6-Roomed Frame, plumbing.
$2,000—6-Roomed Stucco, plumbing
FURNISHED HOUSE TO RENT.
Building Loans 5% and 5½%, 10 to 15 year Mortgage.
Choice Lots, sewer water, $200. Terms.
Lowest Rates Fire Insurance and Automobile.
H. J. McCANNAN - JACK SINCLAIR
140 Simcoe Street. Phone 4246

SIX-ROOMED BRICK HOUSE, 3-PIECE bath, hardwood floors down, garage, Ashburnham. Bargain, cash. Write Box 161, Examiner.

FIVE-ROOMED FRAME HOUSE IN Lakefield; wired for light, hardwood floors, screened verandah. Forced to move off present property. Write Box 173, Examiner.

FOR SALE

8 Real Estate 8

BARGAIN— COSY 5-ROOM COTTAGE, central, Apply Owner, Telephone 4946.

100 Acres, 90 Working, Balance Pasture, Brick House, 7 Rooms, Barn 50 x 60, Cement Stabling, water in barn, also electricity in Barn and House; 13 Milk Cows, Horses, full line Implements, Crop, Milk Contract, three miles from City, going concern ... $9,000
Butcher Business, fully equipped money-maker, Modern House, three-piece bath, furnace, electricity, barn, cement stabling, double garage, Store, Truck, Refrigerator and Scales, going concern, 6 Acres Land ... $6,000
Brick House, Six Rooms, 3-piece bath, furnace, garage. Vacant July 1. Easy terms ... $2,700
M. STOREY
374½ George. Telephone 6573.

Central, Double Brick, 7 Rooms to a side, complete plumbing, new roof. Easy terms ... $5,000
S., 7 Rm. Brick, modern, newly decorated, $600 down ... $4,500
W., 6 Rm. Brick, modern ... $3,500
S., 6 Rm. Brick, good condition, new roof ... $2,000
6 Rm. Frame, $500 down ... $1,800
O'TOOLE BROS.
Real Estate and Insurance
184 Charlotte Street, Peterborough
Telephone 9447.

WANTED — TO BUY, LOT ON SMITH side of Chemong Lake. State full particulars and price, Box 174, Examiner.

Reid, 7 Rms, Brick, sewer	$1,800
Bethune, 6 Rms, Brick, modern	$2,600
Rogers, 5 Rms., modern, new	$3,400
Reid, 6 Rms., oak fls., modern	$3,500
Benson, 6 Rms., very modern	$4,300
Gilmour, 6 Rms., oak fls., etc.	$5,200
Pearl, 7 Rms., every convenience	$6,500

Buy, Rent, Sell, Exchange—through J. A. GIBBS, 141 Hunter St. 3843.

10 Used Cars 10

1929 WHIPPET COUPE, GOOD TIRES. Telephone 3935.

FOR SALE — '31 FORD COACH, GOOD tires. Apply 483 Sherbrooke Street, after 7.

'29 FORD ROADSTER, GOOD TIRES, new top After 6 p.m., 496 Elm.

'27 CHEVROLET COUPE, GOOD CONdition; fair tires. 173 Stewart.

1934 LA SALLE SEDAN, GOOD CONDItion. Apply 573 Walnut.

'39 PONTIAC DELUXE, GOOD CONDItion, good tires, radio and heater; reasonable for cash sale. Dial 9481.

10a Used Trucks 10a

1938 TWO-TON MAPLE LEAF TRUCK, good condition. Boorman's Beverages.

1931 CHEVROLET TRUCK. TELEphone 7639.

TO RENT

11x Apartments To Rent 11x

FOUR-ROOMED, FURNISHED APARTment, near C.G.E. 53 Park, Apartment 8, after 6.

SUITABLE FOR ONE OR TWO, FOR Light Housekeeping. Apply G. Edwards, 52 McDonnel, between 7 and 8.

LOWER, BRIGHT, FULLY-FURNISHED Apartment, hot water heated. Telephone 7018.

APARTMENT, PARTLY FURNISHED, Unfurnished, garage; Couples. 709 Water.

UNFURNISHED APARTMENT, 2 LARGE Rooms, Kitchenette, built-in bath, hot water heating, fireplace, lights, continuous hot water, $40. Write Box 152, Examiner.

TWO NEW COMPLETELY FURNISHED Self-Contained Apartments, own bathrooms, private entrance, hardwood floors, hot water heated; all linen, dishes, etc., supplied; very quiet location, near Downie and McDonnel; prefer Married Couples; definitely no children. Rent $50.00 and $45.00. Write Box 111, Examiner.

11xx Houses To Rent 11xx

ATTRACTIVE 6-ROOMED HOUSE, Furnished, garden, garage, for Summer months. Telephone 8509.

12 Rooms 12

FURNISHED ROOMS. 270 REID. CENtral.

BEDROOM, CENTRAL. TELEPHONE 7735.

FURNISHED ROOM AND BOARD, ONE or Two Gentlemen. Telephone 9194.

ONE UNFURNISHED ROOM, DIAL 8214.

ROOMERS, NEAR ALL SOUTH-END Factories. 201 Romaine.

FURNISHED ROOM, MEN. 178 AYLmer.

FOUR ROOMS APPLY 684 GEORGE.

TWO UNFURNISHED ROOMS, CENtral, adults. 294 Aylmer.

TWO FURNISHED ROOMS. 585 Aylmer.

FURNISHED ROOM, GENTLEMEN; central. 321 Simcoe. Telephone 9194

ROOMERS. 568 AYLMER. TELEPHONE 7251.

TWO ROOMERS. 592 WATER.

ROOM, WITH BOARD, FOR ONE OR Two Gentlemen, all conveniences. 587 Downie.

13 Cottages for Rent or Sale 13

TO RENT — SUMMER COTTAGE, NEAR Kawartha Park, less than twenty miles from Peterborough; bus service, store and Post Office, Apply J. A. GIBBS, 141 Hunter St. 3843.

COTTAGE FOR RENT ON STURGEON Lake, near Thurstonia; excellent facilities. Dial 6904.

ATTRACTIVE NEW COTTAGE FOR Rent, Lake Chemong, safe beach and fishing. Telephone 7032.

TO RENT — SUPERIOR COTTAGE ON Round Lake, 5 miles North of Havelock, 4 Bedrooms, Large Living and Dining Room, also large Kitchen. Well Furnished, July or August, or both. Mr. George Cook, 260 Rusholme Road, Toronto.

FOR RENT — ALMONTE COTTAGE. Chemong, six miles, electricity, spring water. Telephone 8129.

FURNISHED COTTAGE, CHEMONG Park, garage, electricity, screened, fireplace; tenants for season preferred. Telephone 6985.

14 Summer Resorts 14

THURSTONIA HOTEL, STURGEON Lake— Excellent Meals, Marshall Mattresses, Dancing, Tennis, Fishing: also Comfortably Furnished Cottages. Moderate Rates Booklet. Percy Skitch. Thurstonia Park.

WANTED

15 Miscellaneous 15

WANTED—GOOD USED LAWN SWING. Telephone 6539.

WANT TO BUY, 16' CEDAR CANOE, IN good condition; reasonable price. Telephone 9398.

TWO-WHEELED BOX TRAILER, GOOD condition Telephone 6506.

HEAVY HORSE, 3 OR 4 YEARS OLD. Johnston Blakley, Warsaw.

WANTED — A CAR, 5-PASSENGER Sedan. Cash. Telephone Mornings 9402.

USED ELECTRIC STOVE, PREFERABLY 4-Burner. Write Box 171, Examiner.

TO RENT, BY ADULT TENANTS, Small House. Write Box 162, Examiner.

UNFURNISHED HOUSE OR APARTment, at least Two Bedrooms, on or before August 31st; reliable tenants. Dial 6731.

STROLLER, IN GOOD CONDITION. Telephone 4292.

CANVAS-COVERED CANOE, IN GOOD condition. Telephone 6672.

GIRL WISHES BUSINESS GIRL TO Share Apartment. Telephone 5225.

WANTED, STUDIO COUCH, CLEAN. Telephone 6708.

GOOD WATCH DOG FOR FARM Home. 8026.

TO BUY — DUPLEX, CENTRAL, CASH. Write particulars to Box 155, Examiner.

LIVE POULTRY WANTED — MARKET Prices A Lantin Telephone 6297

POULTRY AND FEATHER TICKS PAY Highest Prices. M. Gishman Dial 8298

STOVES FURNITURE ALF HUDSON Lakefield Telephone 65

LIVE POULTRY — PAY HIGHEST Prices M Florence Telephone 6823

IRON, RAGS, FEATHERS, BOTTLES, Paper, Petersiel, Bethune and Hunter Telephone 9403

HIGHEST PRICES PAID FOR RAGS, Paper, Iron, and Metals. J. Burfield Dial 8368.

STOVES AND FURNITURE WANTED Telephone 4115, Nights 6294

LIVE POULTRY — MARKET PRICE M. Katz, 6823 560 Homewood.

16 Teachers Wanted 16

TEACHER WANTED FOR S. S. NO. 6, Douro. Apply, stating qualifications and salary expected, to J. H. Moore, Secretary-Treasurer, R. R. 2, Lakefield.

BOARD OF EDUCATION
Applications for a Primary Teacher for the Peterborough Public Schools will be received by the undersigned until and including Saturday, June 20th, 1942.
J. E. HUGGINS,
Secretary-Treasurer,
246 Rubidge Street,
Peterborough, Ontario.

PROTESTANT TEACHER, S. S. NO. 1, Cavan. Duties commence September 8th. Apply Vincent Jones, R. R. No. 2, Omemee, Ontario.

TEACHER FOR S.S NO. 10, SMITH, Protestant, fully qualified, stating salary. Evans Blewett, Secretary-Treasurer, Lakefield, R.R. 1, Ontario.

17 Help Wanted Male or Female 17

RETAIL FAMOUS AND WELL-KNOWN Jito Products at leisure or full time. Very attractive offer and a real opportunity for increased revenue. No Risk. Thirty-Day Trial. Ask for Free Details and Catalogue: Jito, 1435 Montcalm, Montreal.

18 Help Wanted, Female 18

EXPERIENCED DINING-ROOM GIRL. Apply Windsor House, Buckhorn. Teelphone Lakefield 542 ring 21.

WOMAN OR GIRL FOR GENERAL Housework: good wages. Apply 458 Hunter.

GIRL FOR LIGHT HOUSEWORK. 133 Lake. Dial 3425.

STENOGRAPHER, WITH COMMERCIAL French; some experience preferred. Write Box 172, Examiner.

WAITRESSES. APPLY CHURCHILL Restaurant.

MAID FOR GENERAL HOUSEWORK. Mrs. Bond, Telephone 3783.

GENTLEMAN WITH ONE CHILD Desires Housekeeper (having child no objection). State wages, Box 163, Examiner.

GENERAL HELP FOR FAMILY OF 4. Apply Adams, 477 Mark. Dial 3081.

MIDDLE-AGED HOUSEKEEPER FOR Adult Family. Telephone 4110, after 6.

GIRL FOR LIGHT HOUSEWORK AND Help Mind Child; good wages. Telephone 8409.

WOMAN FOR HOUSEWORK AT CHEmong, June 20 to July 4; references required, $6.00 per week. Write Box 157, Examiner.

GIRL FOR HOUSEWORK. 403 SHERIdan Street.

WOMAN OR GIRL FOR HOUSEWORK; Evenings and Sundays off. Write Box 151 Examiner.

HOUSEKEEPER, SMALL FAMILY; willing to help an Invalid Lady; good wages. Write Box 154, Examiner.

RELIABLE WOMAN FOR HOUSEWORK. Call 9825.

19 Help Wanted, Male 19

MAN, OR BOY OVER 16, FOR SUMMER Resort Work. Must be able to work; good wages. Write Box 268, Campbellford.

DESK CLERK, WITH KNOWLEDGE OF Office Routine; Military exempt. Apply Queen's Hotel.

NIGHT JANITOR. WRITE BOX 164, Examiner.

MECHANIC APPLY ARMSTRONG Garage.

WELL-ESTABLISHED SHOE FIRM Wants Boys with or without experience for steady employment. Write Box 158, Examiner.

20 Employment Wanted 20

CHRISTIAN YOUNG MAN, 31 (SINGLE) military exempt, would like Position; holds highest references and Chauffeur's Licence; Salesmanship experience, has Office ability. Telephone 6683.

21 Boarders Wanted 21

TWO TO SHARE ROOM, CONTINUOUS hot water; good meals; East City. Telephone 8227.

WANTED

21 Boarders Wanted 21

ROOM AND BOARD FOR GENTLEMAN in quiet home. Telephone 4398.

BOARDER TO SHARE ROOM, 6 MINutes from C.G. 133 Lake, Dial 3425.

MEN BOARDERS, NEAR C.G.E. 64B Aylmer.

TWO MEN TO SHARE NICELY FURnished Room; all conveniences; 7 minutes to C.G.E. Dial 9944.

BRIGHT FRONT ROOM, CENTRAL; suitable for Gentleman. Telephone 5303.

TWO GENTLEMEN TO SHARE BED. 104 Dublin Street.

GENTLEMEN BOARDERS. 321 Dalhousie. 4280.

LARGE FRONT ROOM, SUITABLE FOR Two; also One Single Room; continuous hot water, use of telephone and garage. 746 Aylmer Street. Telephone 6953.

BOARDERS, CENTRAL. TELEPHONE 6240.

GENTLEMEN, IN PRIVATE HOME; continuous hot water. Dial 9001.

GIRL BOARDERS. 492 BONACCORD.

WHO CAN DO IT

22b Painters & Decorators 22b

EFFICIENT, SMART STYLING
for
HOME DECORATION
Interior and Exterior
"Elastica Quality Goods"
Telephone 9922 336 George Street
HAROLD COLEMAN

COLEMAN BROTHERS DECORATE with Confidence. Telephone 4485 447 George Street (North of Brock).

PAINTING CHEAP — FLOORS, WOODwork, Verandahs. Estimates Free. Dial 3211.

F. J. O'CONNOR & SON — PAPERhanging. Interior and Exterior Painting. Dial 8362.

HOUSE PAINTING AND PAPERHANGing Done Telephone 4931.

PAINTING AND DECORATING, REAsonably. Estimates Free. Telephone 8544.

PAINTING HOUSES, GARAGES. 634 Union Street.

22f Miscellaneous 22f

DUSTLESS FLOOR SANDING FLOORS Laid and Refinished Decorating William Higgins Dial 8887

DUSTLESS FLOOR SANDING CHAMberlain Weatherstripping and Caulking J H Vance 773 Aylmer 7835

LAWN MOWERS SHARPENED
$1.00
Guaranteed to Cut or Money Refunded
CHARLTON BROS.
LAWN MOWER SERVICE
Wolfe at Rubidge Streets
TELEPHONE 6884

CHIMNEYS CLEANED FURNACES Vacuumed Telephone 3962

TRACTOR GASOLINE 16½c
Tax Extra.
Your Oil and Grease Requirements at the Lowest Prices
REPAIRS
WASHING MACHINES,
REFRIGERATORS
TIRES CARS
Save your Tires. A slight Repair may mean months of extra Service. Guaranteed Work.
DAWSON'S
SERVICE STATION
Corner of REID & McDONNEL
Telephone 4754

Lawn Mowers
Sharpened
On Modern Equipment. Harran's Cycle Shop. Dial 5925.

22j Wood Cutting 22j

WOOD CUTTING. 6643. MARTIN.

25 Nursing 25

PRACTICAL NURSE, WITH TRAINING. Telephone 5501.

25x Dressmaking 25x

DRESSMAKING, ALL KINDS; ALTERations. Twenty years' experience Mrs. Stinett, 247 Park (next Campbell's Dairy).

LOANS

LOANS
$20 TO $1,000
YOU can get cash on any recognized security and repayment plan, at Campbell's. Quick, confidential, and friendly service.
Campbell Finance Corporation, Ltd.
Subsidiary of Industrial Acceptance Corporation, Ltd
169 Charlotte Street
(Above A & P. Store) Phone 3520

LOST

MAN'S C.C.M. BICYCLE, VICINITY Market Square, June 6th. Reward. 122 Hilliard.

BRILLIANT CLIP BROOCH, McDONnel or George Streets, Monday Morning. Finder please return to 374 McDonnel. Reward.

GENT'S GOLD - FILLED WATCH (Omega) between Omemee and Peterborough. Liberal reward. Grand Hotel.

RED MOTORCYCLE GENERATOR, BEtween Lakehurst and Peterborough, Buckhorn Road. Dial 3084.

FOUND

CHILD'S GOLD RING, ENGRAVED, Figures and Letter. 278½ Reid.

Sell That Unnecessary Piece of Furniture Through a Classified Ad.

PROFESSIONAL

44 Lawyers 44

P D SCOLLARD, Barrister Solicitor Bank of Toronto Building Telephone 9939

JOHN A BRADSHAW — Barrister and Solicitor 360 Water Telephone 6284

JOHN O WELDON—Barrister, Solicitor Notary 355 George Telephone 9230

W B GORDON
Barrister, Solicitor
395 George Street.
Telephone 3577

HON G N GORDON K.C
Law Office. 395-397 George Street
Telephone 3577 Money to Loan

PECK, KERR & McELDERRY—BARristers. Solicitors Money to Loan Offices: 415-417 Water Street Telephone 4681 E A Peck K.C. F D Kerr, K.C., V J. McElderry, K.C Walter H Howell

JACOB LOW — Barrister, etc Mortgage Loans Suite 1-2, 435 George Street (over Toronto Savings and Loan Co.) Telephone 7423, Nights 6214

ELLIOTT, PHILP & CHANDLER—Barristers, etc. Money to Loan Offices, Kresge Building Telephone 6675 A L Elliott K.C., M.P.P., W R Philp B.A., R J Chandler, B.A.

Chiropractors

M C GOODWIN, CHIROPRACTOR and Physiotherapist, 108 Barrie Building, 312 George Telephone 8795 and 5865

Dentists

DR. CLIFF McKEE, KRESGE BUILDing. Open Evenings, except Wednesday and Saturday. Telephone 9734.

IMPORTANT CALLS

Police	3535
Fire Dept.	5711
Nicholls Hospital	4691
St. Joseph's Hospital	3561
Examiner	4641

AUCTION SALES

ESTATE OF THE LATE MISS E. A. Rubidge, 291 Stewart Street, Tuesday, June 30. Contents 12-Roomed House, Antique Furniture, Chest of Drawers, Drophead Singer Sewing Machine, Ice-Boxes, Walnut Tables, Walnut Chairs, Dishes, etc.—J. H. Miles, Auctioneer. Telephone 4115, Residence 9122.

YOUTH CALLED TO FARMS

STOCKHOLM — (CP). — Prince Gustaf Adolf, grandson of King Gustaf V, has urged Swedish youth to volunteer for farm work to increase food production. "Work on the land is a patriotic deed," he said.

DAILY CROSSWORD

ACROSS
1. Weight units
5. Pillows
9. Masculine name
10. Precious stone
11. Eskimo garment
12. Medieval stories
14. Satellite of of Uranus
15. Crossbeam
16. French river
17. A dessert
19. Meshed fabric
20. Gay
22. Comment
25. Simians
29. Affirms
30. Tally
31. Engine of destruction
32. Orb
33. Brief
35. Short for August
38. Malt beverage
39. Cushion
42. Oil of rose petals
44. Maxim
46. Booth
47. Plunged into water
48. Wicked
49. Ireland
50. Trust
51. Pause

DOWN
1. Weepy
2. Species of iris
3. Goddess of victory
4. Illegal ticket sellers
5. Placard
6. Armadillo
7. God of the Earth
8. Serf
11. Chum
13. Clique
18. Vex
20. Goals
21. Pleasure boat
22. Rodent
23. Feminine name
24. Male adults
26. American poet
27 To go astray
28. Observe
30. Butter knife
32. The sun
34. Barely
35. Fuel
36. Speak
37 To ward off
39 Song thrush
40 Deputy
41 Spread grass to dry
43 A shrub
45 Terrible

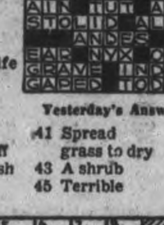

Yesterday's Answer

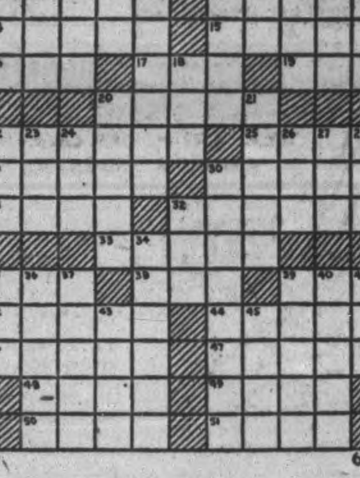

6-17

CRYPTOQUOTE—A cryptogram quotation

DS WAB SKKO YKHOX MBIGDGW DB ADG SKOOC AB YKHOX TBRKFB YDGB—TOPJB.

Yesterday's Cryptoquote: TAKE AWAY THE IDEA OF PERFECTION AND YOU TAKE AWAY ENTHUSIASM—ROUSSEAU.

Distributed by King Features Syndicate, Inc.

Classified Advertising Rates

ANNOUNCEMENTS
Birth — Engagement — Marriage — Death — Card of Thanks — Anniversary — First 50 words, 75c, each additional word 2c.

COMING EVENTS
20 words or less 50c first insertion. Over 20 words 2c per word extra per insertion, 10c less on second.

IN MEMORIAM
First 50 words 75c, each additional word 2c.

IMPORTANT
READ YOUR ADVERTISEMENT THE FIRST DAY IT APPEARS. THE EXAMINER WILL NOT BE RESPONSIBLE FOR MORE THAN ONE INCORRECT INSERTION

Cash With Order or Paid on Day of First Insertion

No of Words	Number of Consecutive Insertion 1	2	3	4	5	Monthly
5	35c	35c	35c	35c	38c	1.25
6	35c	35c	35c	36c	45c	1.50
7	35c	35c	35c	42c	53c	1.75
8	35c	35c	36c	48c	60c	2.00
9	35c	35c	41c	54c	68c	2.25
10	35c	35c	45c	60c	75c	2.50

All advertisements 1½c per word per insertion, minimum charge 35c per insertion under 25 words.

CHARGE RATES
IF AD IS PAID WITHIN 5 DAYS OF FIRST INSERTION AD IS CHARGED AT RATE OF 2c PER WORD.
IF AD IS NOT PAID WITHIN 5 DAYS OF FIRST INSERTION AD IS CHARGED AT RATE OF 2½c. PER WORD.
BOX NO. 10c EXTRA.
EACH INITIAL, SIGN, GROUP OF FIGURES AND ABBREVIATIONS COUNTS AS ONE WORD.

LEGAL, MUNICIPAL, GOVERNMENT AUCTION SALES
First insertion, per agate line 12c.
Repeat insertions 6c.

ROOM AND BOARD
—By Gene Ahern

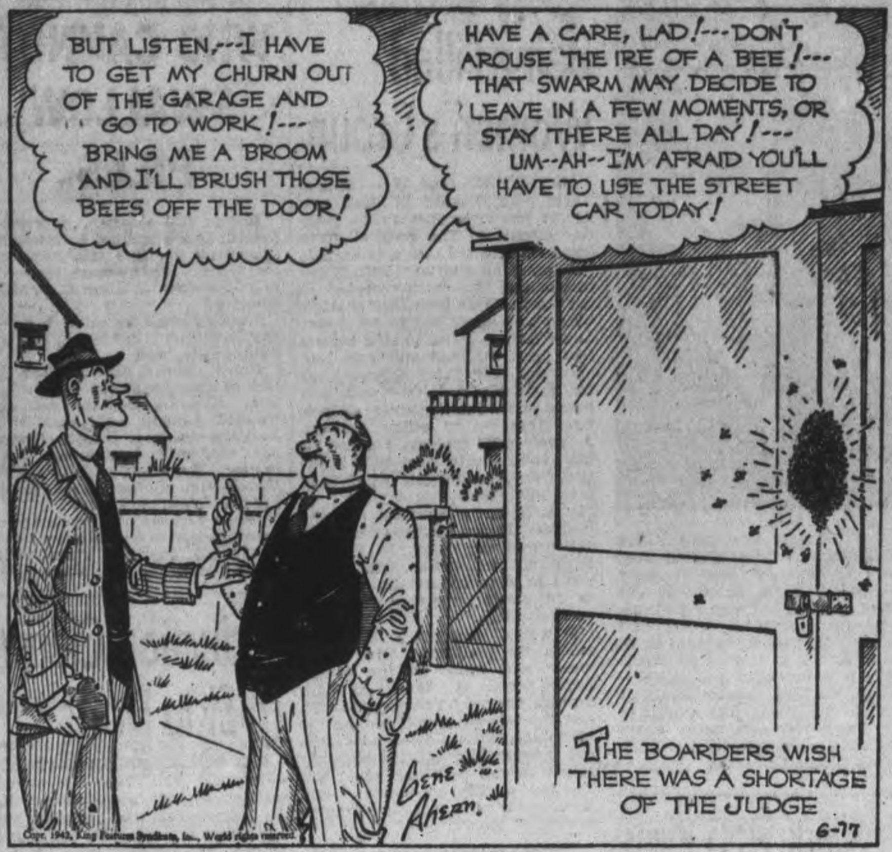

LI'L ABNER
—By Al Capp

HENRY
—By Carl Anderson

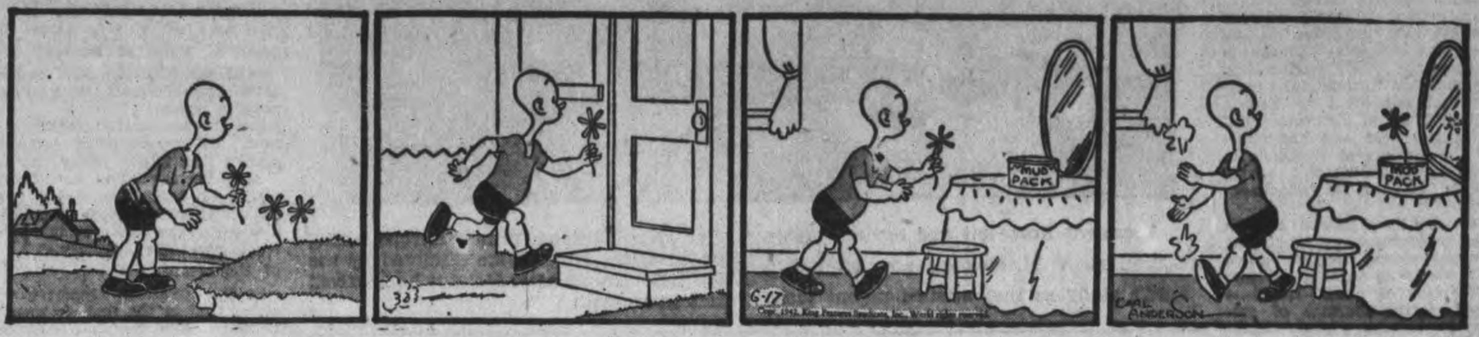

SCOTT'S SCRAP BOOK
—By R. J. Scott

Copr 1942, King Features Syndicate, Inc., World rights reserved.

DONALD DUCK
—By Walt Disney

BLONDIE
—By Chic Young

MUGGS AND SKEETER
—By Wally Bishop

BRICK BRADFORD
—By William Ritt and Clarence Gray

TILLIE THE TOILER
—By Russ Westover

Home Service

Commercial Art Course You Can Study at Home

His Package Design Makes a Hit

Would you like to be in the shoes of this successful commercial artist, getting good pay for his effective package design?

In such a big field as advertising art you have a good chance. A home study guide can help you try out your talents in letterheads posters, any of the many kinds of commercial art work.

Perhaps you might go in for package styling. It's one of the newer opportunities in advertising art, and it's fascinating work. Your study guide shows how you can work up a striking design, starting with a blank surface as in Figure 1

You "break up" this surface, perhaps as in Figure 2, dividing it into unequal parts, which are more interesting than equal parts And you try color contrasts for modern "eye-appeal." Then you work out details as in Figure 3.

You find that these simple principles succe-d not only in package design, but in other phases of advertising art.

From our 32-page booklet learn how to develop successful ideas and designs in commercial art. Explains popular techniques, principles of design, color, display, lettering, layouts. Describes reproduction processes. Tells how and where to sell art work.

For your copy of Advertising Design elf-Taught, send 15 cents in coins or stamps to the Peterborough Examiner Home Service. Be sure to write plainly your Name, Address and the Name of Booklet.

BARCLAY ON BRIDGE

WRITTEN FOR THE EXAMINER

By SHEPARD BARCLAY

"The Authority on Authorities"

ANOTHER PURPOSE

RUFFING by the declarer has as its primary function the getting rid of a loser or losers in his hand. The secondary purpose is sometimes more important. It may be to shift the lead to the dummy, for the laying down of established cards, the leading to a finesse or otherwise. Or it may be to help set up the long card or cards in some suit held by the declarer. Careful choice of what to ruff and what to discard may, and often does, decide the fate of a contract.

	♠ 5 ♥ A 8 7 6 5 4 ♦ K 2 ♣ 10 7 5 3	
♠ 10 8 3 2 ♥ Q J 10 9 ♦ J 6 5 4 ♣ 2	N W E S	♠ Q J 6 ♥ K 3 2 ♦ Q 10 9 3 ♣ A J 9
	♠ A K 9 7 4 ♥ None ♦ A 8 7 ♣ K Q 8 6 4	

(Dealer: South. East-West vulnerable.)

South	West	North	East
1 ♠	Pass	2 ♥	Pass
3 ♣	Pass	3 NT	Pass
4 ♣	Pass	5 ♣	Pass
6 ♣			

Here is a deal on which pretty application of one principle is reported by officials of the New England Bridge association. It was in a duplicate game, and several kinds of bidding occurred, but at most tables the heart Q was led against 5-Clubs or 6-Clubs. The A, of course, won, but at some tables South discarded a spade on the first trick, consequently holding him to 11 tricks.

Where the slam contract was made, South carefully decided to discard a diamond, because he selected the plan of setting up his fifth spade. A club was next led to the K, when East played low, then the spade A and a small spade, ruffed by North. The diamond A put South in for a second ruff, and dummy returned its third trump. Now it made no difference when East decided to take his A, as the spades were set up and no tricks could be taken by the defense except the trump A.

* * *

Tomorrow's Lesson

	♠ Q 9 8 5 ♥ A 10 9 3 ♦ K 10 ♣ Q 9 2	
♠ 3 2 ♥ 5 ♦ 9 7 6 5 4 ♣ J 10 8 5 4	N W E S	♠ J ♥ K 8 7 6 4 ♦ Q J 8 3 ♣ K 7 3
	♠ A K 10 7 6 4 ♥ Q J 2 ♦ A 2 ♣ A 6	

(Dealer: South. Both sides vulnerable.)

What is the soundest bidding of this deal?

Distributed by King Features Syndicate, Inc.

Not Enough For Her

NEW YORK, June 17 (AP) — Described by his counsel as a man who was "only seeking a woman to live with in peace and security," Harry Behrman, 42-year-old tailor, was sentenced to from one to two years in Sing Sing today for Bigamy as four of his five wives looked on.

Mrs. Clara Rohr, wife No. 5, said that she still loved him and that he "was a good man and he has treated me well."

Asked Mrs. Kennah McNashkin, wife No. 4 who brought the complaint:—

"It that all he's going to get?"

Huns Over England

LONDON, June 17 — (CP) — A few German bombers were over Southern and Southwestern England during the night, causing some light damage and injuring a small number of people slightly, the Minister of Home Security and the Air Ministry said in a joint communique.

Aluminum Setup Said Cutting Bombers 20 p.c.

WASHINGTON, June 17 (AP). —Senator Robert Lafollette (Prog.-Wis.) told the Senate yesterday that a preventable shortage of aluminum forgings had held down the production of Martin bombers 20 per cent this year and urged the establishment of a Federal aluminum authority to direct all United States production of the metal.

Declaring that the aluminum program has been 'warped by the overweening desire of private corporations to protect their post-war interests." Lafollette said the time has come for the Government to free itself of what he described as a "perfect monopoly" exercised by the Aluminum Company of America.

In a lengthy prepared address, the Senator said that Alcoa had discouraged the production of independent aluminum producing facilities, had maintained "intimate and dangerous ties" with the I. G. Farben Chemical Trust of Germany until April of this year and had minimized the shortage of aluminum in "over-optimistic, misleading advertisements and public announcements."

"Every day the aluminum crisis is allowed to continue, we are failing to produce planes and the United Nations are losing fighting men who died for lack of them." Lafollette declared. "The shortage of aluminum forgings has already lost for us one out of five Martin bombers from this year's output."

Germans In Control

VICHY, June 17 — (AP) — The Laval government ratified a contract today whereby the powerful French and German Dye Trusts set up a joint company in which the Germans control 51 per cent of the stock.

The Company, which will operate in France, will be known as Francolor Corporation and will be largely owned by the German I. G. Farbenindustrie of Frankfort. Shares also will be taken by the Kuhlmann St. Denis and St. Clair du Rhone Dye Trusts which dominate the French industry.

They Discussed A Second Front

President Roosevelt and Soviet Foreign Commissar V. M. Molotov, are pictured in Ford's study as they studied urgent tasks of creating a second front in Europe during conversations which were disclosed by the White House only after Molotov had arrived back in Moscow.

U.S. Disbelieves Japs To Try Pair

WASHINGTON, June 17 (AP) — The State Department said last night that it "does not credit" a radio report from Berlin that the Japanese intend to courtmartial two United States newspaper correspondents.

The two men are J. B. Powell, former editor of the China Weekly Review, and W. B. Opper, former editor of the Shanghai Post and Mercury. They were in Shanghai at the outbreak of the war with Japan.

The Berlin radio, purporting to broadcast a dispatch from Shanghai, said the two, with H. G. W. Woodhead, a British writer, were held for court martial on charges of "espionage and disturbing the peace."

The State Department in an announcement, said it did not place credence in this broadcast because "the Japanese government has formally agreed to include these men in a group of Americans who are to be repatriated, and who are to leave the Far East under safe conduct this week."

THESE TIMELY BOOKLETS CAN HELP YOU GET MORE FOR YOUR MONEY

Here are scores of simple ways to stretch your wartime dollars

"How can we make our money go farther?" is a question many families are asking themselves these days. "Taxes have increased and prices have gone up. Yet surely there's some way we can cut our regular expenses so that we will have more left over for War Savings Certificates and contributions to war charities." If that is your situation, perhaps the Household Finance booklets on buying and budgeting can help you.

How to stretch family income is something we've been studying for a long time. Over the years, thousands of families have come to us for money to meet emergencies. These families have told us much about their problems. We have tried to help them with their difficulties. And in scores of cases we have seen what better management and careful buying can do for families with money troubles.

Out of our experience have come twenty-four practical booklets on money management and buying for the home. We feel that many other families as well as our customers may find these booklets helpful at this time. So we are now making them available to every family in Canada.

All these booklets have one main purpose—to help you stretch your dollars. Today, more than ever, you probably want to get the most that you can out of your income. If so, we invite you to send for any of the booklets which interest you.

Here are eight of the twenty-four Household Finance booklets. Other volumes discuss how to buy and take care of hosiery, furniture, shoes, furs, gloves, textiles, fresh foods—almost everything used in the home of today. All the booklets are impartial, dependable and up-to-date. You may obtain any or all of the booklets for 2½¢ each in stamps to cover mailing costs. (Budget Calendar sent free.) Why don't you choose the booklets which interest you? Send the coupon now.

Money Management Principles (MMP). This new booklet gives a simple, practical way to go about keeping your expenses within your income. It tells how to make *your* income meet *your* needs.

Stretching the Rental Dollar (SRD). Tells the points to be checked when you select a new home, how to cut moving expenses, how to read your lease.

Money Management Budget Calendar (MMBC). Makes budgeting easy and simple. Ends tiresome bookkeeping. Contains "plan for spending" sheets for every pay day in the year. (Free).

Money Management Home Furnishings (MMHF). This illustrated booklet tells many ways of making your home attractive. Shows how to give your home style and smartness at low cost.

Stretching the Food Dollar (SFD). Gives many practical meal plans and shows how to buy foods needed for the best nutrition of your family. Full of ideas on how to save money on food bills.

Meat (6). How can you cut your meat bills? What is the best way to cook various cuts? How can you recognize good meat before you buy? The answers are in this booklet.

Stretching the Clothing Dollar (SCD). How to get the most from the money you spend for clothes for the whole family—by simple planning, intelligent buying, and the right care.

Fabrics (23). Facts about Nylon, Vinyon, casein fiber, and other new fabrics. What special care do they require? How can you make woolens and cottons last longer? The answers are here.

HOUSEHOLD FINANCE
Corporation of Canada
Established in Canada 1928
Canada's largest and oldest personal loan company with 19 offices in 15 cities
Head Office: 80 Richmond Street West, Toronto
PETERBOROUGH BRANCH: 177 Charlotte Street

Household Finance Corporation of Canada
(At point of mailing)
I enclose ...... cents in stamps. Please send me the booklets I have circled: MMP, MMBC, SFD, SCD, SRD, MMHF, 6, 23.

*Name*__________
*Address*__________
*City*__________ *Province*__________

ROSENEATH

W.M.S. Plays Host To Mission Band

ROSENEATH, June 17 —(ENS)— Members of the Loving Helpers Mission Band were guests of the W.M.S. The hostess was Mrs. D. Brisbin, and the place of meeting was Dunrovin, A. Brisbin Island View Cottage, at Rice Lake.

Twenty-nine children with their leader, Mrs. J. C. Arber, arrived about 4 p.m. in cars loaned by R. Crego, C. W. Varcoe and the leader. They had full run of the grounds and the cottage, and following swimming the use of the shower bath. Gathering in the cottage they played games and entertained the elders with a motion song "Rosa was a pretty Maid," Doris Robins and Blair Thackenay playing the parts of the Prince and Princess.

They were served a picnic supper of sandwiches, cookies and tarts.

Regular Meeting.

Earlier in the afternoon the regular meeting of the W.M.S. was held, Mrs. A. Halstead second vice-president, presiding. It was decided to have an afternoon tea in July, with a special speaker. Invitations will be extended to neighboring societies to attend. Committees were appointed. The highlights of the sectional meeting were presented by Mrs. R. Crego.

Alaskan War Council

WASHINGTON, June 17—(AP) —Immediate organization of an Alaskan war council to mobilize civilian manpower and resources to support defence of that territory was directed to-day by Interior Secretary Harold Ickes.

Gov. Ernest Gruening will be chairman of the council which will co-operate closely with military authorities in putting the territory on a full preparedness footing.

Runaway Balloon

One of two California barrage balloons which broke their cables during the night and finally came to earth 26 miles from its original station. The other balloon's position is not yet determined.

MILLBROOK

Guild Entertains At Hostess Tea

MILLBROOK, June 17 (EN) — The Women's Guild of St. Thomas Anglican Church was the entertaining society for the third hostess tea of the season, the event, for which thirty-two daintily-laid tables were in use at the tea hour, being held in the Parish Hall from 5 to 6:30 p.m. on Thursday. Receiving the many guests at the entrance door were the president of the Guild Mrs. L. H. Winslow, and the vice-president, Mrs. G. F. Harrington. A number of the younger members conducted the guests to the tables of their individual hostesses, the large room being lovely with summer blossoms, and each small table having a bud vase of iris, roses or other fragrant flowers for its centrepiece.

The list of hostesses included: Mrs. W. E. Massey-Cooke, Mrs. D. R. Fowler, Mrs. Ivan L. H. Gray, Mrs. J. E. Allen, Mrs. R. A. Ford, Mrs. Douglas Shepherd, Mrs. Fred Lowery, Mrs. Louis Winslow, Mrs. G. Howson, Mrs. Percy Handley, Mrs. G. F. Harrington, Misses Rose Macnamara, Anna Fair, Muriel Smith, Ada Attwooll, and M. L. Collins.

Among the guests was the wife of the new rector of Cavan parish, Mrs. C. Chevis, whom many were pleased to meet when opportunity was given at the conclusion of the tea hour, a general introduction being given by Mrs. Winslow when she extended a warm welcome to those present and added a special word for the new mistress of the rectory.

Rev. Mr. Chevis took the work of the parish for the first time on Sunday, June 7, having moved here the previous week from his former charge at Fenelon Falls. Piano duets by Miss Collins and Mrs. Massey-Cooke, and piano solos by the latter, preceded the National Anthem which brought to a close a most enjoyable social occasion, the funds of the Guild profiting to the extent of between $35 and $40 from the undertaking.

C.D.S.

Wear a Smart Dual-Purpose
COTTON PLAY SUIT
For Fun in the Sun

An asset to Summer ease, indoor and out. Brisk bright, three-piecers that are wonderfully cool and easy to wear. In our wide selection are cotton seersuckers, prints and ginghams in stripes, checks and polka dots. Sizes 12 to 20 and 36 to 44. Priced from—

Three Piece Set **1.98 to 3.98**

—Second Floor, C.D.S

DRESSES ALL SIZES **11 to 52**

CANADIAN DEPARTMENT STORES

United Church Women At Garden Hill

PORT HOPE, June 17. —(ENS)— On Monday night, June 15th, almost fifty members and friends of the United Church Evening Auxiliary journeyed in cars to the home of Mrs Stanley Grey at Garden Hill to hold their June meeting and have Mrs. Grey give her delegates report from Dominion Board in Toronto.

Mrs. Geo. Ward, president of the Auxiliary opened the meeting with the theme for June after which she led in prayer.

Mrs. Ward for the benefit of those who were not able to attend the Sectional Rally at Bethesda, reviewed the main speakers quoting from their addresses the most impressive points.

After the secretary's report was read, the corresponding secretary read a descriptive folder on the Young People's Training School which will be held in Whitby from August 31 to September 5 and Miss Jessie Hawkins was appointed delegate from the Auxiliary.

23 Members.

In the treasure's report it was stated that in the first six months there was $5.60 less than last year. It was reported there were at the present time 23 paid up members.

Mrs. Ward announced that it had been decided by the executive not to have the usual expense tea, that is held in June each year, but rather that each member would contribute an amount of money.

The meeting was turned over to Miss Evelyne Little's group and Mrs. Cecil Moore took charge of the devotions.

Missionary Work.

Miss Vivian Jennings and Mr.s Towne gave a delightful duet "Down the Vale" by Frank L. Moir, accompanied by Mrs. Gordon Garnett at the piano.

Mrs. Grey, the delegate to Dominion Board, in Toronto, gave a most interesting and descriptive account of her experience. She reviewed the missionary work across Canada, in Japan, Korea, Java and the surrounding islands.

Mrs. J. A. Reynolds voiced the appreciation of the Auxiliary to Mrs. Grey for her splendid talk and for her generous hospitality in inviting them to her home.

Proceeds From Quilt Go To Soldiers' Aid

BOATE'S CORNERS, June 17 — (ENS).— An enjoyable social evening and draw for a quilt, proceeds of which are to be used for work of the Soldiers' Aid Society of Omemee, was held at the home of Mr. and Mrs. Arnott Boate, the lucky winner being Bruce Brackenbury of Peterborough. The quilt had been donated by the Haggart family. The door prize, a pair of pillow cases donated by Miss Alta Moncrieff, was won by Les Burgess. Members of the Soldiers' Aid Society had a booth and lunch was served at midnight. Bruce Sargent of Peterborough was floor manager for dancing and music was provided by Monaghan Mountaineers. Net proceeds of the evening were $54.25 of which $40 is being sent to the society at Omemee and the remainder used for material for war work done by the local group.

With Ferry Command

Sgt. Wireless Air Gunner Clare McWilliams, who graduated from No. 1 Bombing and Gunnery School at Jarvis on May 23 has been spending a 3 weeks' furlough with his parents at 418 Rogers Street. His father, Captain C. H. McWilliams, a veteran of World War 1, is now stationed at Petawawa, on the motor transport staff. This young flier reports to an Eastern Canada point where he will be attached to the R.A.F. Ferry Command.

Havelock WMS Plans To Pack Annual Bale

HAVELOCK, June 17 (ENS) — The June meeting of the United Church Women's Missionary Society was held at the home of Mrs. Peter Haig, with a good attendance and the president, Mrs. George Chiles, presiding.

The theme of the meeting was 'The Bales Go A-Travelling.' Mrs. T. Easterbrook gave the scripture lesson and the meditation on 'Giving.' The bale of clothing is to be packed Thursday, June 18. The receipts of the cookie sale by the Mission Band were $7.28. The Baby Band secretary, Mrs. E. Fennel is to be assisted in this work by Mrs. R. Campney. The annual picnic date at Mrs. H. Wing's cottage was set for July 15.

Hospital Quota Being Filled Women's Group

HAVELOCK, June 17 —(ENS)— There were 25 ladies in attendance at the Red Cross meeting on Monday afternoon. The hospital quota has been received and a dozen ladies worked all afternoon with gauze, cotton, etc. The cutting committee cut out the little boys flannel shirts which were given out to volunteers to be made up. The 50 girls blouses have been returned and were labelled and folded for shipment, as for the layettes. One quilt was bound and a large quantity of wool was given out to willing knitters. A lovely quilt top was donated by Mrs. John Hunter and $1.50 donation from Mrs. Harriett, which were gratefully acknowledged.

Mrs. H. Roche, presided for the business session and opened with the prayer for peace. In the absence of Mrs. Couch, Mrs. Price acted as secretary and the minutes of the previous meeting were read and adopted.

Two small accounts were ordered paid at the local stores. All arrangements were made for the Strawberry Social at Mrs. William Smith's home on Tuesday, June 23, and the committee will canvass for refreshments from those who were not present. The knitting convener asked anyone who had any odd knitting needles to please send them to the work room to be mated in sets of four.

No Executions

Berlin, From German Broadcasts), June 16 (AP)

MILITARY quarters said today that 2,000 Free French soldiers captured at the Libyan oasis of Bir Hacheim would be interned as prisoners of war.

These sources said that although the Free French could be regarded as irregulars under the terms of the French armistice and thus subject to summary execution, they would not be treated as such.

(This backing down on the part of the Germans apparently followed the firm attitude of the Free French authorities in London who promised adequate counter measures in the event the Free French were executed.)

TO PEOPLE WHO CANNOT SWALLOW PILLS

If you feel sluggish, depressed, liverish or are inclined to constipation—just try this treatment for two weeks: *Take enough Kruschen to cover a dime, in warm water every morning.*

Nothing could be easier to take, and Kruschen is not harsh, but is a mild, gentle, laxative.

Constipation is caused mainly by lack of moisture in the large intestine. Kruschen contains carefully blended mineral salts that bring back the moisture. Besides cleaning out stagnating poisonous waste matter, Kruschen helps to rid the bloodstream of other poisons resulting from constipation.

Get a package of Kruschen from your druggist and within two weeks you'll feel your old good health coming back. Two sizes: 25c and 75c.

Seduction Claim To Skip Draft

SAN FRANCISCO, June 17 (AP) —Cornelia Van Ree, 18-year-old mother, plaintiff in a $100,000 damage suit, charges that her sister and brother-in-law conspired for him to seduce her so the brother-in-law could escape being drafted into the United States Army by claiming the baby as his dependent.

Miss Van Ree said her child, a baby girl, born last Saturday, was a result of the alleged seduction.

Defendants in the suit, filed through a guardian by Attorney Joseph Brown, were the young mother's sister, Mrs. Alberta Turner, and Alberta's husband, G. E. Turner of San Mateo, described by the lawyer as an executive of a south San Francisco business concern.

The girl asked $50,000 actual and $50,000 punitive damages.

Turner said in a statement the accusations were untrue, and added he had no desire to avoid military service.

"Anyway, the story doesn't make sense," Turner added, stating he and Mrs. Turner were expecting a baby of their own.

CHEMISTRY HELPS TO WIN THE WAR

"The Water Supply Was Cut By The Enemy"

WATER—good drinking water—is all important to the fighting man. Its importance has been demonstrated over and over again in this and in other wars. Remember how soon Hong Kong capitulated after the Japs captured the water supply?

For assured supplies of safe drinking water, modern armies *depend* on mobile water tanks accompanied by trucks especially equipped to disinfect water by chlorine treatment—on the spot.

In the plants of its Alkali Division, Canadian Industries Limited produces Chlorine for many purposes, important amongst which is its use to assure safe drinking water for the people of Canada and for their armies in the field.

Chlorine is another of C-I-L's products of Industrial Chemistry which are aiding Canada's war effort.

C-I-L

CANADIAN INDUSTRIES LIMITED

Weather
Scattered showers

Evening Examiner
Peterborough

FINAL
LAKESHORE AND CITY EDITION

VOL. LXXXV, No. 142 | PETERBOROUGH, THURSDAY, JUNE 18, 1942 | ★★ | PRICE THREE CENTS

RITCHIE BACK TO BORDER TOBRUK ABOUT CUT OFF

Point Blank Fire Holds Sevastopol

Pacific Blows Ease Threat To US, Canada

Fog Over Aleutians Limits Action, Midway Reports Mixed

WASHINGTON, June 18—(AP)—War Secretary Henry Stimson said to-day the losses inflicted on the Japanese in the Pacific had temporarily but substantially reduced the threat of an attack on the Pacific Coast of North America. He has repeatedly said this might be expected.

War and Navy Department information is, he said, that the Japanese thus far had made only a "very small landing" in the Aleutian Islands off Alaska, but he stressed that fog and unfavorable weather obscured developments in the North Pacific.

Information is still incomplete, Stimson also told his press conference, on the earlier air and sea engagement off Midway.

"But after three days' fighting the enemy fleet was scattered all over the Pacific Ocean hustling away as fast as it could in the opposite direction, without air protection," he added.

In the Aleutians, Stimson said, the American and Japanese forces thus far had had only fleeting glimpses of each other through the eyes of airmen.

He promised that the Government would make available "every bit of information we can" about the Aleutians as well as the earlier engagements off Midway Island in the

PACIFIC BLOWS
(Continued on Page 2, Column 3)

Rumania-Hungary Split Keeps 600,000 Men Off Red Front, Glaring Across Own Border

ISTANBUL, June 17 (Delayed)—(AP) — Rumania and Hungary together are withholding about 600,000 troops from the Russian front and most of them are facing each other across the disputed Transylvanian border, a neutral traveller reported today after visiting both countries.

"Relations are so strained that anything can happen any time," he said. "Nothing will prevent the Rumanians from attacking the Hungarians to win back Transylvania."

The informant said both nations had agreed at German behest in mid-May to withdraw their Transylvanian troops but that neither had kept the pledge. (Only part of Transylvania remained under Rumanian sovereignty after a territorial settlement which Germany forced Rumania to make.)

The traveller estimated that Hungary nevertheless had increased her contribution of men to Germany's Russian front to 186,000 as compared with 100,000 last year, whereas Rumania had sent only 150,000 compared with 530,000 a year ago.

He added that Rumania had sought to conceal the extent of her latest mobilization by calling up the men invdividually rather than by classes.

Dead Pile Up 1,500 A Day Around City

Nazis Claim Ft. Gorky Has Fallen Now 2 Mi. Off Harbor

By HENRY C. CASSIDY
Associated Press Staff Writer

MOSCOW, June 18—(AP)—With point-blank artillery fire and infantrymen standing against tankled waves of attackers, Red Army and Navy forces have beaten back every German attempt to smash through the shell-scarred fortifications that guard Sevastopol and its cliff-lined roadstead, Pravda reported today in dispatches from the front.

The Communist party newspaper said that since yesterday steadily reinforced German shock troops had battered almost unceasingly at the grimly held Crimean base from north and south, disregarding a toll of 1,500 killed in a single day.

"The enemy attempted by every means to break through our defence, but failed," Pravda said. "Fighting continues in two directions, to the north and south.

"Yesterday afternoon a strong German force supported by tanks and aircraft launched an offensive from the south. Simultaneously the Germans also attacked from another direction. All these enemy attacks were successfully beaten off with heavy losses . . . even tanks did not help the Germans; they retired, being unable to stand our artillery fire and break the staunchness of our ifnantry."

2 Miles from the Harbor

In Berlin the German high command claimed today that German forces attacking Sevastopol have stormed the main fortifications north of the city, capturing Maxim Gorky Fort and driving to within two miles of the harbor entrance.

"On the southern front of the fortress the Russians, despite stubborn resistance, were driven out of important positions by German and Rumanian troops," the communique said.

"In the harbor district stores and supply vessels of the enemy were destroyed by air attacks.

The communique said that on the central front before Moscow German troops continued mopping up Russian forces which had been operating in the rear of the German li

Russian attacks along the Volkhov river front southeast of Leningrad again were reported repulsed.

"In the harbor of Murmansk," the communique said, "German dive bombers raided enemy supply steamships. German fighters escorting the Stukas shot down 11 enemy fighters."

French Cheer, Hun Shake Fist As Daring RAF Scoot Down Champ Elysees, Shoot Up Ministry

LONDON, June 18—(CP).—Flt.-Lt. A. K. Gatward said last night Paris "looked exactly as I imagined it" when he swooped down last Friday to drop the tricolor on the Arc de Triomphe and sail daringly down the Champs Elysees to the bafflement of the Germans and the delight of the French.

He used the Eiffel Tower for bearings to guide him to the Arc de Triomphe where he dropped the flag "weighted and folded so it would stream as soon as released."

"One of the things he wanted to look at particularly was the Ministry of Marine, because it was crammed with Huns and we had something for them," he continued.

"We came in as low as we dared and let fly with our four cannon at about 500 yards, and I saw sparks fly off the building. A good deal went through the windows. We sprayed the place from base to apex and dropped our second flag.

"We saw military cars stopped in the streets with Huns standing by them or dodging around trees in the avenue. We couldn't fly at them because there were too many civilians about—of whom most were waving at us.

"One very fat Hun shook his fist."

Battleship's Day Not Done–Vinson May Save U.S. If Carriers Lost

By ALEX. H. SINGLETON
Associated Press Staff Writer

WASHINGTON, June 18—(AP).—Continuing construction of battleships was described by Chairman Carl Vinson of the House of Representatives Naval Committee today as "essential insurance" against a possibility that future carrier losses might turn sea warfare into an "old-fashioned slugging match."

He offered that observation in making it clear that the day of the big battlewagon was not done, despite the havoc wrought against them recently by torpedo planes, and that the United States Navy intended to continue work on battleships already started.

At the same time Vinson reiterated his contention the aircraft carrier had become the "backbone of the fleet" as he went before the rules committee seeking a go-ahead signal for an $8,500,000,000 fleet expansion measure which emphasizes floating aerial striking strength.

In a formal report, the House listed 1,009,245 tons of fighting ships built since 1934 now in service and 2,646,606 tons more under construction.

Passage of the expansion bill, designed to double the size of the fleet, would add to that total 500,000 tons of aircraft carriers, 500,000 tons of light and heavy cruisers, and 900,000 tons of destroyers and destroyer escort vessels.

In addition, it would provide for 1,000 smaller craft to combat submarines. The committee offered a breakdown, saying it would build 400 steel sub chasers, 200 wooden sub chasers, 200 torpedo boats and 200 other patrol craft.

Firing Off Colombia

BOGOTA, Colombia, June 18 — (AP).—Newspapers here printed reports today that cannonading was heard last night off the Colombian coast and they expressed belief that United States destroyers were battling Axis submarines.

2 Boys Run Down Let Die On Road

ARNPRIOR, Ont., Jue 18.—(CP)—Two Sudbury youths were killed early to-day when struck by a hit-and-run driver while walking along Highway No. 17 three miles north of here.

The dead are: Denni Cayes 16, Wilfred R. Ranger, Sudbury.

Bodies of the youths were found lying beside the highway between four and five o'clock this morning. Police said evidence at the scene indicated they were struck by a hit-and-run driver and brain tissue found on the main street of Arnprior showed the car had been travelling east.

District police started an immediate check of all motor vehicles in the area.

Moving The Dutch

MOSCOW, June 18 (AP) — A A German plan for the transfer of 3,000,000 Netherlanders to Nazi-occupied districts of Eastern Europe is part of a vast scheme for resettlement of the conquered peoples with the aim of opening choice areas for Germans and weakening resistance to the forces of occupation, Tass reported in a Geneva dispatch today.

The Soviet agency said German colonists were to be sent into large sections of Holland, Alsace-Lorraine, Luxembourg, and the Baltic Republics.

Japs Pour Planes To Burma, China Can Switch To Siberia, 11th Hour

By WILLIAM McGAFFIN
Associated Press Staff Writer

CHUNGKING, June 18—(AP). — While informed sources here believe the Japanese may attack Russian Siberia before the summer is over, the enemy now is concentrating on reinforcement of his air strength in the China and Burma theatres.

Army intelligence reports received here indicated today the Japanese now have 500 planes in Burma and have increased the number actually in China to 300, with a fresh influx of planes at Canton and Hankow.

Aerial preparations of the foe gave weight to indications the Japanese would intensify their efforts to tighten the cordon around the still free parts of southern China and thereby strangle Chungking. The present nutcracker offensive in the eastern China provinces of Chekiang and Kiangsi is an important part of these efforts.

On the Chekiang-Kiangsi front, the Chinese hold on the important railway looping through the two provinces has been narrowed to about 50 of the 450-mile length of the line.

Leaving Planes to Last

Informed sources here, discussing the prospects of a Japanese attack on easternmost Russia, said the Japanese had taken certain preparatory steps but were leaving one, reinforcement of the air force in Manchoukuo, to the last. There was no confirmation of rumors that the Japanese had shifted many planes from southeastern Asia and occupied China to Manchukuo.

Chinese informants said, however, that reinforcements of Japanese air power in Manchukuo could be effected easily at the 11th hour when the Japanese are ready to launch the attack on Siberia. Awaiting such reinforcements are large numbers of modern airdromes.

Evidence that the Japanese hope to take a crack at Siberia some day is seen in the report they have restored the Kwantung army in

JAPS POUR PLANES
(Continued on Page 2, Column 5)

Holland's Queen Flies To Canada

OTTAWA, June 18.—(CP)—Queen Wilhelmina of the Netherlands arrived in Ottawa today after a flight from the United Kingdom.

The Queen was met at nearby Rockcliffe airport at 12:50 p.m. E.D.T. by Prime Minister Mackenzie King; Princess Juliana, her daughter, and also her grandchildren, Princess Irene and Princess Beatrix.

Queen Wilhelmina

She will remain in Ottawa for a few days before going to Lee, Mass., where Princess Juliana has taken a home for the summer months.

It was the first time Queen Wilhelmina has seen Princess Juliana and the children since they came to Ottawa to live shortly after the German invasion of the low countries.

In New York Aneta News Agency today issued this statement in an Ottawa dispatch on the arrival in Canada of Queen Wilhelmina of the Netherlands.

"The Queen of the Netherlands has arrived in Canada in order to spend a few days with her daughter, Princess Juliana, and her two granddaughters, Princeses Beatrix and Irene.

"Thereupon the Queen intends to visit the United States of America, where, in the course of her stay, she will see President and Mrs. Roosevelt."

Mountain Wreck Yields 2 Bodies

MALONE, N. Y., June 18 —(AP) Deaths in the crash of four Royal Canadian Air Force planes in Northern New York's rugged mountains reached three to-day with discovery of two additional bodies in a wrecked craft last to be accounted for.

The victims were identified as Po. R. A. Thompson of St. Lambert, Que., whose plane was one of three wrecked on ragged Lake Mountain 15 miles southeast of here; Warrant Officer Val Legacy of Amherst, N. S., and Lac. J. C. H. Theoret, of Lachute, Que.

Bodies of Legacy and Theoret were located soon after dawn in a crumpled plane on nearby "W" Mountain after a 24-hour search.

The planes, each carrying two men, were blown off their course on a training flight early yesterday. Three men are in hospital with minor injuries, two were treated for slight cuts and dismissed.

Two state conservation department rangers Orville Betters and George Tebeau, discovered the fourth plane, and relayed the information here from a mobile radio unit.

British 8th Army Is Divided Half Stays To Hold Port With New Siege In Sight

R.A.F. Breaks All Records For Air Attacks Blasting At Rommel's Troop Lines To Give Army Chance For Another Stand

By EDWARD KENNEDY
Associated Press Staff Writer

CAIRO, June 18—(AP).—The British army fell back to fortified positions near the Egyptian frontier today, leaving the fortress of Tobruk all but surrounded by Field Marshal Erwin Rommel's German and Italian divisions.

Only a coastal road remained open to link Tobruk with the Egyptian border 80 miles eastward.

Apparently Lt.-Gen. Neil Ritchie's 8th Army split into two forces, one remaining to man the defences of Tobruk against imminent onslaught in a siege such as that which endured for nearly eight months in 1941.

British forces still were on the perimeter of Tobruk's south and southwest defences, where they hurled back repeated Axis assaults last year and where they stood when relieved by a British westward offensive on December 10, 1941.

Thus the situation now was almost the same as that during the long siege.

R.A.F. in Heroic Role.

Allied air squadrons, supporting the ground forces, broke all records for bombing and strafing as the enemy moved eastward and the British forces pulled out of El Adem and Sidi Razegh.

The desert trails were littered with vehicles wrecked or burned by the Allied pilots.

In the absence of direct word concerning Acroma, 20 miles west of Tobruk, British quarters believed it probable that the British forces had retreated from there.

Tobruk's small but deep harbor is the best for more than 1,000 miles between Alexandria, Egypt and Sfax, Tunisia. The fort has been held since January 22, 1941.

Lines to Port Open

Land communications with Tobruk remained opened. But a thrust northeastward to the Mediterranean by the Axis would again isolate the port in which a British Empire and Polish garrison held out under siege almost eight months last year—from April 15 until it was relieved Dec. 10 by a second drive from Egypt.

Britons acknowledged that their tank strength had been reduced in desert combat to below that of the enemy.

British fighters and bombers, however, were reported maintaining aerial superiority. An R.A.F. commentator said the British squadrons had more planes in action over the desert than the combined German and Italian air fleets.

"There are not more than 100 German dive bombers in Libya and no attack on our positions has numbered more than 30 aircraft," he said. The headlong Axis assault on Tobruk has not yet reached the perimenter defences of the port.

Chances to retrieve the situation rest on the ability of the garrison to withstand Rommel's attacks until reinforcements arrive from Egypt to mount a counteroffensive.

A heavy Axis assault on Tobruk is expected by British commentators, who say an actual invasion of Egypt to reach the Suez Canal is impossible without possession of Tobruk.

Hun Get Scared Fear Britain To Destroy Them

LONDON, June 18 (AP)—A growing wave of terror is reported from many parts of Occupied Europe.

On the German home front itself, reports added, the Nazis have opened a new propaganda drive calling for fortitude and "Iron purpose"—and warning the people of the dire consequences of defeat.

By countries, the reports reaching London gave this picture of the latest Nazi moves to make good their "new order" in Europe:

Poland—The Polish government said it had received word that 12 women and three men accused of

HUN GET SCARED
(Continued on Page 2, Column 3)

Fire 2 Torpedoes Into Prinz Eugen

TORONTTO, June 18—(CP)—How a British submarine hit the Nazi cruiser, Prinz Eugen, with two torpedoes was told to a Toronto paper by Able Seaman Herbert Dougherty of Toronto in a copyrighted interview today.

Ab. Dougherty is home on leave from service with the Royal Navy and is visiting his mother here. Prior to being assigned to the submarine he was aboard a destroyer which aided in the evacuation from Dunkirk.

He told how the submarine ripped a salvo of torpedoes through the cruiser's hull as the latter was going at full speed from Trondheim in Norway to a Nazi drydock for repair work and how the underwater craft was forced to dive to the bottom to escape German depth charges. The British submarine lay on the bottom for nine hours.

Nazi depth charges shook the submarine "plenty" as she lay on the bottom, he said.

He related how on another occasion his submarine lay on the sea floor for 44 hours while German surface craft attempted to finish the British craft.

"They depth-charged us right and left," he said. "We didn't mind it for the first few hours, but after that the air got bad. The crew beban to get sleepy and some of them dropped right off on the floor. Those of us who managed to breathe, gave them air from oxygen bottles. We just jammed them in their mouths."

Allied Setup Good Despite Curtin Gloom

No Cause For Despair Even If Tobruk Falls Says Commentator–Points To Russia

By DE WITT MACKENZIE
Associated Press War Analyst

The violence of the fighting in the various theatres of combat, as the Axis strains to get its war machine into top speed for a killing, is producing the usually heavy fluctuations of emotion among the Allied peoples, and for no vital reason there has been a fair amount of gloom knocking about the last day or two.

Without possible doubt we're going to get a lot more of the sweat and blood and tears that Prime Minister Churchill promised long ago, but there are no present signs that we shall see anything worse than the war already has produced. After all, the collapse of France and Belgium, the crimson sands of Dunkirk, the sweep of the Hun forces across the Russian Steppes last Summer, and Pearl Harbor were tough spots.

The Allies are encountering some setbacks, but from my observation post the conflict has appeared to be moving along fairly well for our side. We've taken some hard knocks and handed some out but, after all, war is that way. Thus it was with some concern that one read Prime Minister Curtin's warning to Australians yesterday.

Mr. Curtin said that the news from Libya wasn't good and that the Russian situation held dangers for the Allied cause. "Australia is irrevocably linked with the wars in Libya and Russia," he continued, and added that the fall of Australia, a possibility always to be remembered, would open the way for a Japanese attack on Hawaii and the North American coast. This was particularly disturbing since a fortnight earlier the Prime Minister declared:

"I defy the enemy to land large forces in Australia. The enemy is being desperately driven to shortages in essential supplies which show themselves more directly in the forces of the Axis powers than is the case with the forces of the Allied Nations....and thus time runs against the Axis in every theatre."

What could have happened in those two weeks to alter the Prime Minister's viewpoint so radically? In that time heavy damage has been inflicted on the Japanese fleet at Midway and off the Aleutians.

In that fortnight the Russians have withstood all Nazi efforts to get their overdue offensive started. The Soviet naval base of Sevastopol was held in the face of fierce attacks, and to-day the German dead are piled high before the defences. The massed Hitlerian assaults in the Kharkov sector at the gateway to the Caucasus have failed to do more than dent the Russian line.

It's true that the news from Libya isn't good. Nazi Marshal Rommel—one of the great generals of this war—has staged a spectacular offensive which to-day is threatening the important British position at the port of Tobruk.

The Weather

Peterborough Temperatures:

To-day:		
	Night low..54	Noon....76
Yesterday:		
	Highest....74	Lowest....54
One Year Ago:		
	Highest....84	Lowest....56

Weather Forecast:

Georgian Bay— Moderate winds; fair and moderately warm. Friday: Moderate to fresh winds; partly cloudy and moderately warm, with scattered thundershowers.

Ottawa and Upper St. Lawrence Valleys and Lower Lake Region —Moderate winds; fair and moderately warm

Ickes Warns Again On Coal

Claims People Not Heeding Warning To Stock Up

WASHINGTON, June 18. —(AP)—Harold Ickes, Fuel co-ordinator, warned to-day the United States is not providing itself with full protection against coal shortages despite the Government's repeated urging that all consumers "buy coal now."

Ickes' aides already are at work on an emergency coal allocation program, against the possibility the war haulage burden on transportation systems may cause coal shortages this winter.

Ickes said each householder should put in his entire winter's supply this summer, if possible, and he said he thought supplies adequate for 60 to 90 days were not too much for the ordinary industrial consumer to have on hand. Vital war industries and utilities, he added, ought to carry coal enough to last at least 120 days.

J. McG. Stewart, Federal Coal Administrator for Canada, said Canada depended upon the United States for 60 per cent of its coal and if there was rationing in the United States it would inevitably follow in Canada. He announced at the same time that arrangements had been made with banks to grant loans up to $250 to enable householders to buy their coal early.

Axis Using Rocket Bombs

Accurate, Penetrating—Tried In Sea Battle

LONDON, June 18.—(CP).—Axis planes participating in the great sea battle in the Mediterranean this week were reported to-day to have employed a new type of rocket bomb characterized by technical authorties as the most important innovation since introduction of the magnetic mine.

Some experts believe that because of its terrific penetrating power and high potential accuracy the new weapon might result in development of a technique that would supersede dive-bombing.

The rocket bomb reported used by the Axis planes, described as the aerial equivalent of a high-calibre artillery shell, apparently is similar to bombs which Russian Stormovik aircraft recently have been reported employing with great effect against Nazi tanks on the eastern front.

Self-propelled, the new bombs are attached to the under side of the wings and are aimed by pointing the plane's nose directly at the target. When discharged they leave a trail of sparks like the tail of a comet.

Introduction of such a weapon in the Mediterranean battles was not mentioned in Axis communiques, but the German radio continued to make broad claims concerning the damage inflicted upon the Royal Navy in that engagement.

'CONSCRIPTION NOT IN BEST INTERESTS OF WAR EFFORT'—THORSON

Conscription Out For Now Says Thorson

Not In Best Interests Of War Effort Government Decides

By JAMES McCOOK
Canadian Press Staff Writer

OTTAWA, June 18—(CP)—Immediate conscription of men for the armed forces has been ruled out by the Government, Hon. J. T. Thorson told the House of Commons yesterday.

Participating in debate on bill 80 which permits imposition of conscription for overseas service when the Government sees f", the War Services Minister said he had been authorized to e that the Government had decided conscription at th present time ould n be in the best interests of the country' war effort.

Mr. Thorson said it was his own personal opinion such action definitely would be hurtful."

Ligouri Lacombe, member for Laval-Two mountains who left the Liberal party early this year to form his own Canadian party, followed the War Services Minist in the debat and contended Canada now has a Union Government because all parties united in supporting a "Yes" vote in the manpower plebiscite.

Opposing the Government bill, Mr. Lacombe protested th the Canadian party had been unabl to obtain time on the Canadian Broadcasting Corporation network to speak in support of a "No" vote during the plebiscite campa n.

Thinks Liberals Merged.

"I ask you where is the Liberal party?" he said. "It is merged fore er with the Conservative Opposition, and you know it. It is merged with all the parties who advocated a 'Yes' vote in the plebiscite.

CONSCRIPTION
(Continued on Page 8, Column 3)

New Livestock Head

REGINA, June 18 (CP) — New Livestock Commissioner for Saskatchewan is C. E. Beveridge, graduate of University of Saskatchewan, who succeeds J. G. Robertson.

Peterboro Normal School Results

The Minister of Education announces the examination results of the courses for public and separate school teachers at the Normal school at Peterborough.

The certificates of successful candidates will be forwarded in due course to the individual addresses. Candidates who failed will receive statements giving their marks and the conditions under which they may complete their standing. Extramural candidates will be informed by letter of the results of their examinations.

Owing to the shortage of teachers, a student who failed on the Normal school examinations and is required either to complete certain subjects or to return to Normal school from January to June in order to qualify for a teacher's certificate, may on the recommendation of the local Inspector concerned be engaged by a school board which, after due advertisement, has been unable to obtain the services of a fully qualified teachers, and may be granted temporary standing for that purpose

Ainsworth, Ruth Isabelle; Ard, Kathleen Hilda; Argue, Anne Barbara; Armstrong, Earle Nelson Bartlett, Viona Gloria; Beans, Catherine Verna; Bigelow, Margaret Eleanor; Brethour Shirley May; Burrel Mary Elizabeth.

Campbell Wesley Grant; Cannon Mary Monica; Carr, Marjorie Helen; Chard, John Edgar; Clark, Dorothy Myrtle; Cook, Edythe Beatrice; Cooke, Reita Virginia; Coulter, Margaret Ruth Jean.

Dancey, Audrice Gertrude; Davey, Annie Margaret; David, Phyllis Lenora; DeMille, Deborah Joan; Ellis, Lillie Maud; Evans, Helen Pauline; Ewing, Margaret Jessie E.; Fitzpatrick, Ida Gertrude; Fleming, Fay Freda; Foster, Helen Jean; Foster, Margaret Eleanor; Fraleigh, Ruth Marian; Freeman, Agnes Anne (Sr. Senore).

Gillson, Helen; Glover, Helen Elizabeth; Goodfellow, Ada Doreen; Grady, Dorothy Ann Marie; Gray, Phyllis Patricia; Guiry, Angela Mary (Sr Ronora).

Hogan, Francis Michael; Huffman, Frances Greta; Ingoldsby, Joseph Flavian; Jarvis, Marguerite Eleanor.

Martin, Dorothy Jean; Matthews, Lillian Mary; McCormack, James Reginald; McGregor, Margart Isabel; McInnes, Mary Elizabeth; McKelvie, Helen Constance; McKeown, James Joseph; McMillan, Frances Marion; McMullen, Kathleen Alma; Moore, Elwood Lorne; Moore, Ethel Lucille; Morton, Hilda Nightingale; Mulligan, Gerald Eugene.

Pitney, Elizabeth Louise; Purcell, Mary Frances; Quinn, Frances Catherine; Rennie, Florence Sophia; Reid, Doris Mary; Richardson, Helen Joan; Robertson, Florence Audrey; Roblin, Ruth Marion; Roblin, Walter Frost; Rogers, Mary Alexandria; Rowan, Hannah Susan Iveonne; Rutherford, Andrew; John; Rutherford, Isabel McLeod.

Schilley, Margaret Pearl; Sexsmith, Adah Patricia; Sine, Nana Kathleen; Sutton, Donald A.; Tate, Madge Robena; Taylor Kathleen Lillian.

VanAllen, Elta Rosamond; Varcoe, Gwendolyn Marie; Varty, Lela Mae; Walker, Clara Oda June; Watson, Claude Erle; Welton, Gladys Patricia; Wemp, Majorie Kathleen; Williams, Helen Elizabeth; Wilson, Anita Kathleen; Wilson, Olive Muriel; Worsley, Helen Isabelle; Wray, John Clifford; Hope, Muriel Jean; Warner, Elizabeth Grace.

LET ENO KEEP THE WHOLE FAMILY

IN THE PICTURE OF HEALTH!

Millions of people, young and old alike, regularly depend on Eno's 'Fruit Salt' to help keep them in buoyant, radiant health. Safe and gentle even for the youngest member of the family, Eno is the world-known aid to good health—by helping nature to free the system of disorders of the liver and stomach.

Take pleasant, sparkling Eno regularly before breakfast. It sweetens the stomach and relieves acid distress—the cause of so many upsetting headaches and attacks of indigestion. It helps correct sluggishness by encouraging nature gently but effectively to remove yesterday's food wastes today—keeps you clean and wholesome inside.

Eno is pure, safe and truly pleasant tasting, entirely free of sugar, sulphates or irritating mineral salts. Have each member of the family start the day the Eno way—*the pleasant way* for healthier, happier living.

ENO'S FRUIT SALT
FIRST THING EVERY MORNING

Canucks Aiding Defend Alaska

VICTORIA, June 18 — (CP). — Canadians were aware to-day for the first time, that Air and Army units of the Dominion are operating with United States forces in Alaska.

Lt.-Gen. Kenneth Stuart, Canadian Army Chief of Staff, broke the news in a statement issued yesterday at his headquarters here where he arrived two days ago to take over the Pacific Command.

For some days, Gen. Stuart said, Royal Canadian Air Force squadrons and anti-aircraft units of the Canadian Army have been operating with the United States forces in Alaska.

It was the first intimation that Canadian forces had joined American units in the Far North where the U.S. Navy Department announced last Friday Japanese had made small scale landings on rocky Attu Island and on Rat Island in the Aleutian Chain.

Gen. Stuart said he had been authorized by Defence Minister Ralston to make the announcement.

In the meantime status of the Japanese force in the northern area remained obscure. Last Monday the U.S. Navy reported the sinking of a cruiser and damaging of seven other vessels, including an aircraft carrier, in a sharp counter stroke against the invaders.

Since then silence has shrouded operations in the area where possession of westernmost Aleutian Islands could be used as bases for operations against Russia or Canada and the United State with equal facility.

Gen. Stuart said he attached "considerable significance" to the Japanese move in the Aleutians.

"It is an obvious defensive attempt to neutralize, destroy or occupy such air bases in the Aleutians as can be used for 'jumping-off points for raids on Japan by shore-based aircraft," he said.

Gen. Stuart said that if Japan could hold a foothold in the Aleutians "she will be much closer to Canadian objectives than she was before....It is idle to say that we are not concerned with developments....."

MORE ABOUT—

Pacific Blows

Continued from Page 1

Pacific and in the Coral Sea near Australia.

Stimson was asked whether the air and naval losses inflicted on the foe in the last several weeks had diminished the threat to the Pacific Coast of North America.

"Temporarily, I should say the threat was much less," he replied.

Fliers Still at Sea.

One reason the report was still incomplete on the Midway fight, Stimson said, was that many naval fliers still are at sea on aircraft carriers which were prohibited by radio silence orders from forwarding reports.

Outlinging the difficulties of obtaining a clear and complete picture of a modern sea and air engagement, Stimson noted that the only contact between the American and Japanese forces off Midday was by means of hundreds of airmen.

"They were shooting in many cases at the same target without knowing that the other fellow was shooting at it," he said. "Flying at about 300 feet a second, there is little time for observation.

"Inevitably when the reports come in there is immense confusion. At Midway, where the weather was clear, the information available gave us a good general picture of the outcome but there was much confusion as to just what ships were hit.

"I spent three or four days studying the army and navy reports as they came in from the Midway battle, and didn't know at the end just how many ships were hit or what kind of units.

"Of the fighting in the Aleutians, we have not been able thus far to get even the general picture we had of Midway.

"I think I can speak for the navy as well as the war department in saying what we give you is our best judgment based on the mass of conflicting data."

MORE ABOUT—

Hun Get Scared

Continued from Page 1

distributing underground newspapers were hanged publicly in Poznan June 8.

Russia—Russians escaping from German-held Kharkov, Ukrainian city, told of mass executions among suffering civilians who daily saw bodies of those who had died of starvation being carted to the city's outskirts.

Yugoslavia—Reports received by secret channel said 250 hostages were shot in a 10-day period during April in the German-occupied part of Slovenia.

Mihailovic Gets 1,500

In northern Yugoslavia—Yugoslav resistance continued and 1,500 Axis soldiers were reported captured recently in a battle between them and Gen. Draja Mihailovic's forces.

Norway—Four hundred loyal Norwegian teachers who refused to bow to the Quisling regime now are toiling on wharves at Kirkenes, north Norway, beside Russian prisoners of war. One hundred and sixty others were assigned to similar tasks at Elvenes.

Germany — A Berlin announcement said 15,000,000 German women are engaged in war work, 9,400,000 in various kinds of compulsory service. A Berne, Switzerland, dispatch said most of the women workers "are badly affected" by war service and "sometimes are more sullen than polite."

A Swiss dispatch from Berlin said the remembrance of 1918 is strong among the working people. This writer declared their belief Britain intends to destroy the German race and the feeling is strengthened by the night air raids.

St. Nazaire Lair Well Plastered

LONDON, June 18 — (CP). — British planes attacked the Nazi submarine base at St. Nazaire on the occupied French coast last night, laid mines in enemy waters, and attacked military targets in Northern France and Belgium, the Air Ministry announced to-day.

One fighter plane was lost, a communique said.

There was no German aerial activity over Britain last night, but two Nazi planes dropped bombs on the south-west coast early this morning, causing some damage and a small number of casualties, the Government reported.

The Air Ministry communique gave no details of the attack upon St. Nazaire but an authoritative source said a small force of bombers participated.

Bad weather was said to have prevented the R.A.F. from striking at Germany again after Tuesday nights assault on the Ruhr and the Rhineland.

Roseneath News

Mrs. Leonard Brisbin arrived home on Sunday from Oakville, where she was visiting her daughter, Mrs. Storey Redshaw.

Week-end visitors in the community included Mrs. W. B. Uren and son Blake, of St. George, with Mr. Uren, Mrs. Verona Brisbin, daughters Eileen and Leota and son Lloyd of Havelock, with Mrs. Ella Brown, Mrs. C. Stewart of Orono with her son, James Timlin, and Mrs. Timlin, Mrs. W. H. Haynes and son Billie of Cobourg, with her parents, Mr. and Mrs. Earnest Timlin; Mrs. Stanley McBride of Centreton with her daughter, Mrs. D. Brisbin, and Mr. Brisbin; Pte. Clark Jewell of Military Hospital, Bowmanville, Mrs. Jewell and Monty of Brighton with Mr. and Mrs. A. Nill; Sidney Atkinson, R.C.A.F., Manning Depot, Toronto, with his parents, Mr. and Mrs. W. A. Atkinson; Mr. and Mrs. Alex. Brown and daughter, Luella, of Peterborough, with relatives; Miss Avis Towns of Peterborough with her parents, Mr. and Mrs. J. Towns.

Guests in the vicinity during the week-end included Pte. Clark Jewell, Military Hospital Bowmanville, Mrs. Jewell and Monty of Brighton, with Mr. and Mrs. A. Nill; Sidney Atkinson, R.C.A.F. Manning Depot Toronto with his parents Mr. and Mrs. W. A. Atkinson, and Mrs. W. H. Haynes and baby son, of Cobourg, with her parents, Mr. and Mrs. Ernest Timlin.

Rothschild Robbed

TORONTO, June 18.— (CP). — Baron Maurice De Rothschild whose priceless art collection was seized by the Nazis when they entered Paris, to-day said a Toronto thief had robbed him of another priceless possession—a new spare tire.

"The Germans have my art treasures and someone in Toronto has my new tire," said Baron Rothschild, who is visiting here. "Whoever took it was kind enough to leave an old one."

Housewives Are Asked To Use Army Menus

All the major centres and most of the smaller communities throughout Military District No. 3 will be brightened with the greatest display of patriotic decorations in history judging from the support accorded suggestions from the district committee for Army Week.

Local committees are carefully following the suggestions put forth by the central organization so that each community, regardless of its size, will have a display of which the citizens can be proud.

Army Week has been set aside for honoring the men who are wearing the khaki of Canada's fighting army and those in charge of arrangements for the local observances are determined that citizens of this district will be continually reminded of the objective of this special week.

Committee members feel that one of the best ways of keeping the people Army conscious for a week is to have lots of flags and banners on display and they are seeking the co-operation of every merchant, business man and householder in the area to make certain that the display will be a success.

The Peterborough Committee is making a special appeal to the proprietors of hotels and restaurants to decorate their establishments and further co-operate by using menus for that week comprised of the foods on the Army diet sheets. Housewives are also asked to adopt Army menus.

Merchants have already shown their willingness to help in assuring success for the week by promising to devote window space for the Army displays.

Young's Point News

Week-end visitors in the village included: Mr. and Mrs. Gordon Ackey of Toronto, Mrs. F. Hill of Sewlyn and Mrs. Barnes of Peterborough with Mr. and Mrs. A. Duggan; Pte. Joseph Parbery and Pte. Albert Cummings of Barriefield with their parents, Mr. and Mrs. A. Parbery and Mr. M. Cummings; Mr. and Mrs. J. Morton and son Jackie with Mr. and Mrs. A. MacNaughton; Mr. Pete Godfrey of St. Joseph with his wife, who is staying with her mother, Mrs. Freeburn being under the doctor's care; Pte. Fred Coones of Barriefield at his home. Mr. and Mrs. C. Freeburn with Mr. and Mrs. A. Freeburn.

Mr. and Mrs. Robert Northey and daughter spent Sunday with their son and daughter, Mr. and Mrs. C. Northey of Orillia.

Friends of Jean MacNaughton are very sorry to hear she is confined to Nicholl's Hospital, Peterborough for sometime.

Mrs. W. J. Moody of Toronto is spending a week's vacation with Mrs. W. Bland.

Misses L. Carroll and H. Brooks of Peterborough were Sunday visitors with the latter's parents, Mr. and Mrs. W. Brooks.

Friends of Mrs. E. McFadden wish her a speedy recovery as Mrs. McFadden was rushed to St. Joseph's Hospital, Peterborough, for an emergency operation Sunday evening.

MORE ABOUT—

Japs Pour Planes

Continued from Page 1

Manchukuo to its full strength of 33 divisions—about 600,000 men — by returning divisions withdrawn from the southwest Pacific campaigns.

The enemy's recent attacks on Midway and the Aleutian Islands are interpreted as preparatory to a Siberian move. The Japanese, it is said, had hoped to eliminate a threat to what would be the rear of an attack on Siberia. But the Japanese failure in those will not necessarily delay an attack on Siberia, the Chinese say. The main factor is doubt over the course of the German-Russian war.

QUICKIES

"Hello, dear, I was called out of town unexpectedly—you had better rent my room with an Examiner Want Ad!"

Cheese, Produce and Livestock

MONTREAL PRODUCE

MONTREAL, June 18—(CP) — Produce market prices here today, as reported by the Dominion Department of Agriculture, follow:

Eggs.—Graded shipment selling: A large, 33½c; A medium, 31½c; B, 29c; C, 25c. Receipts, 3,265 boxes.

Butter.—First grade creamery prints, jobbing price, 35 to 36c; first grade solids, jobbing price, 34½ to 35½c; current receipt, Quebec No. 1 pasteurized, 34c; No. 2, 33c; wholesale, Quebec No. 1 pasteurized 34½c; No. 2, 33¾c. Receipts, 392 boxes.

Cheese.—Current receipt, Western and Quebec, white, 19⅝c f.o.b Montreal; wholesale, Western and Quebec white 20c first grade f.a.s Montreal. Receipts, 2,567 boxes.

Potatoes.—75 lb. bags, Quebec white, No. 1, $1.75 to $2.00; No. 2, $1.40 to $1.85; N.B. Mountain No. 1, $1.90 to $2.25; P.E.I. Mountain No. 1, $1.90 to $2.00; 100 lb. bags, United States, No. 1 South Carolina White, new, $3.75 tto $4; Virginia whites, $4.40 to $4.50.

MONTREAL GRAIN

MONTREAL, June 18. —(CP) — Wheat, No. 1 Northern, 91c; No. 2, 88c; extra No. 3 C.W. oats, 63c; No. 2 feed barley, 80c; a bushel basis track.

Spring wheat flour.—First patents, $5.15 to $5.35; broken lots, $5.70 to $5.90; seconds, $4.50 to $4.70; in carlots per barrel, basis track, less 10 cents for cash.

Winter wheat flour. — Choice grades in carlots, $5.70 per barrel; broken lots, $6.

Winter wheat flour: Choice grades in carlots, $5.70; broken lots, $6; white corn flour, a barrel in bags, delivered to the trade, in carlots, $7.60; in broken lots, $7.90; less 10c for cash.

TORONTO PRODUCE

TORONTO, June 18. —(CP) — Produce market prices here to-day as reported by the Dominion Department of Agriculture follow:

Eggs.—Wholesale to retail, Grade A-large, 34c to 45c, Grade A-medium 33c to 34c, grade A-pullet 29c, grade B 29c, grade C 26c.

Churning Cream, wholesale, No. 1 lb. 35c f.o.b., 38c delivered; No. 2, 32c f.o.b., 35c delivered.

Butter, wholesale.—First grade solids, 34c, second grade solids, 32½c to 33¼c.

MONTREAL POULTRY

MONTREAL, June 18 —(CP)— Poultry prices per lb: Chickens, milkfed grade A 28c to 29c; B 26c to 28c; fresh fowls 20½c to 25c; turkeys 32c to 33c; ducks domestic 28c; brome lake 29c.

WINNIPEG GRAIN

WINNIPEG, June 18. (CP) — No further export business was reported in early dealings on the Winnipeg grain Exchange to-day, export houses and mills took small quantities in the wheat pit presumably in connection with old sales. July wheat remained unchanged at 80⅝ cents. Chicago wheat was one cent lower.

Only a few scattered and routine trades in the October positions of oats, barley and rye comprised business in the coarse grain pit.

Yesterday's Quotations.

	Open	High	Low	Close	Prev Close
Wheat—					
July	80⅝	80⅝	80⅝	80⅝	80⅝
Oats—					
Oct.	50⅝	50⅝	49⅞	50⅛	50⅝
Barley—					
July				64¾	64¾
Oct.	63⅝	63⅝	63¼	63⅝	63⅝

Omemee News

Mr Richard Vaughan of Creighton Mines, is spending his vacation with his parents.

Mr. and Mrs. Roscoe Peacock and two children of Woodbridge, accompanied by Mrs. Peacock's mother, Mrs. John Spence, of Millbrook, called on Mr. and Mrs. Race last week.

Rev. and Mrs. Patterson visited friends at Frankford last week.

Mr Patterson conducted anniversary services on Sunday morning at Stockholm on the occasion of the burning of the mortgage on the Stockdale church.

Sub-Lieut. H. T. (Bert) Jones is enjoying his first leave in about a year at his home in Omemee, after being with the Royal Canadian Navy, but mostly with the Royal Navy. Sub-Lieut. Jones is a gradlate of S.P.S., Toronto University and was one of 42 who answered the call. He enlisted in March, 1941, and sailed for overseas with the Canadian Navy last September 'Bert' had the honour of being a member of the crew of the ship which conveyed Anthony Eden from England to North Russia, and back to England. It was a perilous journey indeed. He expects to be home for a few weeks.

Warsaw News

Mrs. Edgar Ross, Campbellford, was a recent guest with her cousin, Mrs. David Miller.

Mrs. Frank Patterson, Peterborough, was a Sunday guest with Mr. and Ms. Hilliard Darling.

Guests with Mr. and Mrs. Milton Drain were Mrs. Drain and Miss Emily Drain South Dummer, Miss Lila Burgess, Fenelon Falls, and Fred Hampton.

Miss Evelyn Barnett, Peterborough, is visiting her parents, Mr. and Mrs. J. Barnett.

Congratulations are extended to Mr. and Mrs. John Douglas on the birth of a son.

Miss Clarice Kidd, Lakefield, was a visitor on Sunday with Mrs. T. H. Crowe.

Mrs. James Quirk, Bancroft, and Mrs. Paul Niedermyer Ecorse, Michigan, are guests of Mr. and Mrs. Gordon Quirk

TORONTO HOGS.

TORONTO, June 18. —(CP) — Prices were unchanged at Brantford, Hull, Peterborough and Stratford in bacon-hog markets reporting early to-day.

Dressedweight: Brantford and Hull $15 plus transportation, Peterborough $14.90 plus transportation, Stratford $14.85 plus transportation.

Dressedweight were unchanged at Hamilton at $15.25 delivered.

London later reported dressedweight up 15 cents at $15.25. Delivered and Chatham liveweight unchanged at $10.75.

TORONTO LIVE STOCK.

TORONTO, June 18. —(CP) — The few cattle offered sold at steady prices up to mid-session on the Livestock Market here to-day. The few veal calves offered were steady. Hogs were firm. Sheep and lambs were steady. No cattle were unsold from yesterday.

Receipts reported by the Dominion Marketing Service were: cattle 50, calves 50, hogs 280, sheep and lambs 70

Good butcher steers traded at $12.75 to $13, a few choice fed calves $13 to $13.75 and butcher cows $8 to $10.25.

Veal calves brought $10 to $14.50.

Lambs sold at $17 cwt. for choice with culls at $14 to $15.

Sheep sold at $5 to $7 for common to medium.

Hogs sold at $15.60 dressedweight and sows at $11.50 dressed.

Representative Sales.

Weighty Steers— Eight, 1,055 lbs. $13; 7, 1,070, $12.75.

Light Steers—Three, 960 lbs., $12.75; 2, 910, $12.50; 3, 820, $11.65; 2, 910, $11.50.

Heifers— Six, 980 lbs., $12.50; 2, 1,015, $12; 4, 850, $11.50.

Bulls— Four, 1,340 lbs., $9.75; 3, 1,220, $9.50.

Cows —Four, 1,080 lbs., $10.25; 4, 1,220, $10; 8, 1,100, $9.75; 6, 930, $9.50; 2, 1,1240, $9.25; 2, 1,200, $9; 3, 1,010, $8.75; 2, 1,120, $8.50; 3, 1,180, $8; 2, 1,000, $7.50.

Fed Calves— Three, 740 lbs., $13.50; 3, 780, $13; 5, 706, $12.50; 4, 520, $12.

Stockers— Two, 380 lbs., $11; 2, 408, $10; 2, 730, $9.

Veal Calves —Two, 235 lbs., $14.75 39, 220, $14.50; 26, 200, $14.25; 47, 200, $14; 9, 180, $13.50; 57, 135, $13; 9, 180, $12.50; 46, 145, $12; 13, 160, $11; 37, 180, $10; 2, 165, $10; 3, 170, $8.

Spring Lambs — 153, 78 lbs., $17 cwt.; 4, 65, $16; 2, 70, $14.

Sheep— Seven, 152 lbs., $7.50; 2, 190, $7; 3, 190, $6; 2, 115, $5.

FRUITS AND VEGETABLE

TORONTO, June 18. —(CP) — Wholesale fruit and vegetable prices were unchanged here today with the following exception: domestic, strawberries, cases containing 27 quarts, $4 to $4.75; asparagus $1 to $1.25; black eating cherries $1.25 to $2. 75. (A great range in price and quality in cherries was reported).

BUFFALO LIVESTOCK

BUFFALO, N. Y., June 18 (AP)— Hogs 400; good and choice 180-240 lbs., $14.75 to $14.85; rough and weighty sows $13.10 to $13.40.

Cattle 100; medium to good light weight steers $13.00; cutter and common cows $8.65 to $9.90; cannes $7.25 to $8.50; strong weight sausage bulls to $12.00.

Calves 100; good and choice vealers $14.50; common and medium $10.00 to $13.50.

Sheep 100; not enough spring lambs to test market; good and choice 70-85 lbs. $15.50 to $16.

Couple To Live Here Wed In Eldorado

Peonies, iris and spirea against a background of ferns were used in the decoration of Union United Church, Eldorado, for the wedding on Saturday afternoon of Grace May, daughter of Mr. and Mrs. George Robinson Eldorado and Everett Hanlon Payne, son of Mrs. F. Kendall and the late R. P. Payne of Lakefield. Rev. George Crabbe performed the ceremony and wedding music was played by May Blackburn, cousin of the bride.

Given in marriage by her father, the bride was charming in aqua blue with white accessories. She wore a corsage of sweetheart roses. Mrs. Bert Stover attended the bride wearing a rose dress with white accessories and a corsage of white roses. Mr. Vivian Payne of Lakefield, was groomsman and the usher swere Mr. Gordon Hamlin, cousin of the groom, and Mr. Ivan Blackburn, cousin of the bride.

A buffet luncheon was served following the ceremony, the brides mother receiving in a navy and white sheer gown. Mr. and Mrs. Payne left on a wedding trip to Toronto, the bride travelling in a rose dress with beige and brown accessories. They will reside at 13 Cricket Place, Peterborough. The bride was formerly a stenographer at the Thompson Funeral Home, Belleville.

Out of town guests were present at the wedding from Belleville, Cherry Valley, Lakefield, Kingston and Peterborough.

Hog Quotations In Peterborough

THURSDAY, JUNE 18.

Canada Packers quote:

Hogs—$14.90 plus transportation

Sows—No 1, 10½c; No 2, 10c

Calves—Top 14c.

Butter.—No 1 prints 37c; No 2, 36c; No 1 solids 35½c; No 2, 34½c

Eggs—A-large, 28c; A-medium 26c; B, 23c; C, 18c.

Cream.—No. 1, on truck, 35c; delivered, 36c.

The Quaker Oats Company quotes Ontario Winter Wheat: No 1, $1.13, No 2 $1.12; No 3 $1.11 Milling oats 50c Buckwheat, 72c delivered at mill.

U.S. Bombers Said Aiding Sea Fortress

Hun Dead Piles Up On Kharkov Front, Tank Losses Heavy

By HENRY C. CASSIDY
Associated Press Staff Writer

MOSCOW, June 18.—(AP)—German shock troops seeking since June 5 to seize Sevastopol's fortifications and its cliff lined roadstead were repulsed in fierce fighting again yesterday and Red Army men demolished or disable 47 Nazi tanks elsewhere along the front, the Soviet Information Bureau said today.

(Four-motored Consolidated Liberator bombers were reported unofficially in a Stockholm dispatch to London to be operating with the Red Air Force in defence of Sevastopol.

(The United States planes were described as "similar to those which landed in Turkey following a raid on Rumanian oil fields" by an American squadron last week. It was not stated whether their crews were British, American or Russian.)

Savage German attacks upon the long-beseiged Crimean naval base were turned back in the 13th day of the offensive and hundreds of Nazi dead and shattered assault vehicles littered the slopes, the Russians reported.

Tank Wrecks Everywhere

A toll of 32 additional tanks was reported piled up along central and northern reaches of the combat zone, 14 in a battle behind Nazi lines at the centre in which 700 Germans were declared slain.

The communique said Russian fliers destroyed or damaged 70 German troop trucks and 30 supply carts, silenced seven artillery bat-

U.S. BOMBERS
(Continued on Page 8, Column 4)

Gas Cut To Ease Fuel Oil Setup, New 'AA' Rating

OTTAWA, June 18 (CP)—Another change in unit allowances for gasoline ration coupons in three Canadian provinces and establishment of a new category for certain non-essential motorists has been ordered to ease the strain on fuel oil supplies.

Effective at midnight tonight, Munitions Minister Howe told the House of Commons yesterday, the basic coupon unit for motorists in Ontario, Quebec and British Columbia will be sliced from five to four gallons.

At the same time, Mr. Howe expressed hope that the ration allowance in the gasoline-starved Maritime provinces may be raised from two or three gallons at midnight June 30. For the present, Manitoba, Saskatchewan and Alberta will remain on the five-gallon basis.

Reduction in gasoline consumption, Mr. Howe said, was expected to provide sufficient fuel oil for household oil furnaces which cannot be converted to other fuels. Commercial buildings will still be required to change from oil fuel by July 31.

Conversion A Problem

Since he announced May 20 that no fuel oil would be available for heating private residences this winter, a careful study of the situation had been made and it was realized conversion of all oil-burning

GAS CUT TO EASE
(Continued on Page 8, Column 4)

Here's Speedy Relief For

Tender, Aching, Burning Feet

Your feet may be so swollen and inflamed that you think you can't go another step. Your shoes may feel as if they are cutting right into the flesh. You feel sick all over with the pain and torture; you'd give anything to get relief.

Two or three applications of Moone's Emerald Oil and in a few minutes the pain and soreness disappears.

No matter how discouraged you have been, if you have not tried Emerald Oil then you have something to learn. Get a bottle to-day at McDermid & Jury, and all druggists.—(Advt.)

Lumbo Belts

FOR LUMBAGO

Lumbago or Chronic Weak Back is very successfully treated with the support of a new style LUMBO-BELT (Sacro-iliac).

This corrective garment immediately relieves the overtaxed back muscles at the base of the spine providing wonderful support, comfort, and renewed body health.

LUMBO-BELTS are designed for Male and Female use, and are provided in all sizes.

If you suffer constantly from the aches and pains of Lumbago or a Weak Back, complete relief is yours for the asking.

Act To-day. Get further information about LUMBO-BELTS at

Miller's Drug Store

354 Charlotte St. at Downie
DIAL 8734 for Fitting Appointment.

COUNTIES COUNCIL DEFERS ACTION IN PORT HOPE SCHOOL CASE

Ratepayers And Teachers Present Their Cases To Councillors Member of Board Asked To Appear

COBOURG, June 16 (ENS) — Members of Northumberland and Durham Counties Council yesterday heard on the floor of the house, the facts in connection with the Port Hope High School tangle as presented on behalf of the teachers, the parents and on behalf of the 1,246 petitioners who asked for the resignation of the High School Board. Miss M. Hagerman represented the eight teachers who have resigned in protest of the Board's dismissal of the principal, G. L. Brackenbury; J. F. Johnstone addressed the council on behalf of the petitioners and C. E. Stephenson presented the case for the parents. Council decided, after listening to them, to ask W. J. B. Davison, who is the chairman of the High School Board and is also the counties appointee on the Board, to present his side of the case at Thursday's session of the counties council.

Unfair Treatment Alleged

J. F. Johnstone, bearing the petition, summarized briefly the facts in connection with the High School matter. The petition asked for the resignation of the High School Board, including the Counties' representative on the Board, because of unfair treatment in connection with the dismissal of Mr. Brackenbury, the petition read. The board had asked for Mr. Brackenbury's resignation without giving any reason and dismissed him without stating their reason, he declared. Mr. Johnstone then read the petition signed by 95 per cent of the pupils of the school which had been presented to the board. The petition asked that the board reconsider its decision to dismiss the principal. He also read a petition which had been signed by parents and guardians of students at the school which pointed out that last year 95 per cent of the pupils had passed their matriculation examinations and on the word of Mr. Davison at the commencement exercises last Fall, the school results were the best in 25 years. The teaching staff had registered its disapproval of the Board's' action by resigning to the extent of eight out of nine teachers, and the students had shown their feelings in the protest parade which they staged some weeks ago, Mr. Johnstone pointed out.

In addition the Teachers' Federation had taken the stand that the dismissal was unfair and had circularized 1000 teachers advising them not to apply for positions on the Port Hope High School staff until the matter had been settled. The school was in a serious condition as a result of the Board's attitude, he said. Furthermore, the Board had informed the citizens committee in reply to a question from the latter, that it did not feel that the interests of the parents and guardians should come first in the Board's deliberations, Mr. Johnstone declared.

Speaks for Teachers

Speaking on behalf of the teaching staff, Miss M. A. Hagermn stated that Mr. Johnstone had not been correct in his reference to the Teachers' Federation. The Federation did not blacklist any school. It had however sent out circular letters as was the custom, but in all cases it was left to the teachers themselves as to what action they wanted to take. It was quite possible that teachers would apply for the vacancies now open on the Port Hope High School staff but she expressed the belief that "self respecting teachers would leave Port Hope alone" as far as applying for posts on the staff.

In connection with the Principal, the staff had found him always cooperative and anxious to help in any way. Contrary to the statements of the Board that Mr. Brackenbury was not efficient, the Federation had found the Board's version was wrong. The examination results certainly showed that the school was operating effectively Miss Hagerman said.

"If we couldn't get along with Mr. Brackenbury we would have complained to the Board," she declared.

Tried to Interfere

She went on to point out that the Board had tried to interfere with the teaching on a number of occasions, and it had been shown that the Board was at fault. The students of the school were backing Mr. Brackenbury and ex-students in the armed forces had written to lend their support on the Principal.

"It was difficult for us to resign and break up our old ties. But we have taught principles of British justice and we feel that we must live up to our conception of fair play by taking the stand which we have taken," she concluded amid applause.

Side Of The Parent.

Briefly but effectively C. E. Stephenson tackled the question from the standpoint of the parent.

"I was not particularly interested in this at first, either on one side or the other, but I have since realized the effect on the parents. We cannot lose all these teachers without it affecting the pupil. My own daughter has ideas in regard to what she was going to go through school for, but the way things are now, she has not said anything more about it. There will be other pupils, too, who will go back to school with a very changed outlook. These teachers have taught sewing, which is not on the curriculum, and the students have done some fine war work. It seems to me that when eight of nine teachers resign the Board must be wrong. The Board has expressed its stand on the matter but it doesn't all add up. I know all the members of the Board. I know them well. But I cannot but say that it seems to me that little personal grievances have crept in and the Board is determined to make their point regardless of the cost."

Warden Dodge declared in comment that the crux of the situation was in the body who would not hear the complaint of those who had made representations in the matter. It was a matter for the Board to settle. The counties representative on the Board had not revealed everything in his talk with the special committee on Tuesday, stating that the Board wished to protect Mr. Brackenbury's chances of getting another job, the Warden said.

F. C. Richardson, solicitor for the petitioners and citizens, advised the council that, while the act seemed to bar any move to unseat the council's representative on the Board, the council still could ask for his resignation.

"Would that settle the difficulty, with our representative resigning?" asked Reeve Calver. "We think that if he were asked to resign and did so, the rest of Board would do likewise," answered Mr. Richardson.

On motion council decided to have Mr. Davison address the whole council on Thursday afternoon.

The Special Schools Committee, who heard Mr. Davison and J. F. Johnson in a special session Tuesday, brought in a report which recommended that no action be taken. However, the recommendation did not find favour with the council and it was not accepted. Reeve T. Reid of Clarke township asked if the function of the Special Schools Committee in the matter had been to act as judge and jury on it, or to sift the facts and report back.

"We wondered ourselves," observed Warden Roy Dodge, who sat in with the schools committee on the matter Tuesday, "if that last sentence should be left out and that we made no recommendation. If it is left in it may hinder the chances of these people to seek redress with other bodies."

"Has the counties council any jurisdiction in the matter anyway?" asked Reeve Percy Goody of Brighton Township.

"Only insofar as it affects our counties pupils attending Port Hope High School," replied Reeve Garnet Shields, chairman of the Special Schools Committee.

Bewdley News

Miss Gladys Bradley of Oshawa, was a guest of Mrs. Melville Wilson on Wednesday.

Guests from this community to attend the wedding of Miss M. Smith of Port Hope and Jack Wilson, Bewdley, in St. Mark's church Port Hope, Wednesday afternoon were the groom's mother Mrs. Melville Wilson, his sisters, Misses Muriel and Mariam Wilson of Oshawa, and their guest, Miss Bradley. Mr. and Mrs. Fred Wilson and Miss Audrey, Mrs. Jeff Morton and Hilton Morton, who was the groomsman. Mr. and Mrs. Wilson, on the return from their honeymoon, will reside on the groom's farm near Bewdley.

Thursday afternoon Mrs. N. Halleran was hostess to the Bewdley Red Cross, whom she had invited to her home for their weekly meeting. Two quilts were quilted on the lawn and Mrs. Halleran served a dainty lunch.

After Sunday, June 14, when service will be at 3 p.m., service at St Anne's church will be held each Sunday evening at 8.30.

Miss Eleanor Halstead of Toronto, spent this week with her parents Mr. and Mrs. Keith Halstead.

Frankie Masters' orchestra of eighteen members, spent two nights in Bewdley at Rice Lake Inn and the Kennedy Hotel during their presentation at Peterborough and Kingston.

Pte. Sherman Gifford of the Midlands, home on leave, Mrs. Gifford and children, Port Hope, were Wednesday tea guests of Mrs. Gifford's mother, Mrs. John Benson

After Redlight Area

WASHINGTON, June 18 (AP).—President Roosevelt called on the United States today to engage in a concerted drive for "total physical and moral fitness," with particular emphasis on elimination of "red-light" districts in war industry areas. In a letter to Paul V. McNutt, director of the office of defence health and welfare, the President declared such distributed a major part of the venereal disease infection found in army camps and naval stations.

Field Day Is Held At Port Hope Club

PORT HOPE, June 18.—(ENS).—The first ladies' field day for 1942 of the Port Hope Golf and Country Club was held on Wednesday, June 17 with twenty-eight players taking part. The draw took place at 1.30 with some playing eighteen holes and the other groups only playing nine.

In the first flight players the low gross for 18 holes was won by Mrs. Ingram and the low net for 18 holes by Mrs. R. E. Sculthorpe. The hidden hole competition went to Mrs. Stewart Smart; the long drive to Mrs. Ingram; aggregate drive, Mrs. B. J. George. Approach and putting by Mrs. J. A. Fraser.

In the second flight of 9 holes low gross Mrs. Jim Thomson; low net, Mrs. Gordon Garnett; hidden holes, Miss Hilda Mitchell; long drive, Mrs. Eric Oswald; aggregate drive, Miss Ruth Hawkins; approach and putting Mrs. Mann.

Delicious high tea was served on the club house verandah to over thirty-five members.

Outstandingly Good

"SALADA" TEA

GRAFTON & CO., LTD.
ESTABLISHED IN 1853

FOR DAD'S *Leisure Hours*

HELP HIM KEEP FIT!
FATHER'S DAY - JUNE 21

Dad's doubled his efforts this year . . . he's working harder and worrying more. Help him to relax by giving him sportswear on Father's Day. By doing so, you'll also help him to conserve his business clothes.

MEN'S LIGHTWEIGHT WINDBREAKERS
Showerproof cravanette and sharkskin jackets in front and side fastener styles. Sizes 36 to 46 ...... 3.98 to 10.95

MEN'S ZIPPER JACKETS
All wool or silk and wool, plain shades, two-tone or assorted patterns. Ideal for sport or camp wear. Sizes 36-44 2.95 to 4.95

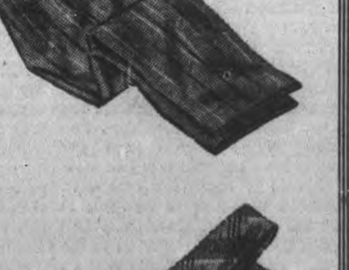

TROPICAL SLACKS
The ideal pant for war summer days. Stripes, checks and plain patterns in shades of grey, blue, brown, green and fawn. Sizes 29 to 44 3.98 to 6.95

MEN'S SPORT SHIRTS
Men's sport shirts in cool, light weight material with turn down collar and short sleeves. Fancy or plain colors in white, tan, green, blue, etc. Sizes small, medium and large 1.65-2.00-2.50

MEN'S SPORT BELTS
Men's sport belts in plain colors and two-tone. In leather or the new Glastex material. Sizes 30 to 44. .... 50c and 1.00

BUY DAD A TIE
A useful gift of which dad can't have too many. Always an acceptable gift. In striped, check or plain patterns and assorted colors .... 50c - 65c - 1.00 and 1.50

MEN'S STRAW HATS .... 1.50 to 3.00
Men's hats in cool light weight summer straw shades in brown, grey, green, white, etc. Sizes 6¾ to 7⅝

MEN'S ANKLE SOX .... 35c to 55c
Elastic tops, cool and comfortable for sport or dress wear. Assorted fancy colors and plain shades. Sizes 10 to 12.

MEN'S SLACK SUITS
For complete relaxation and for cool, comfortable and sporty wear Dad kill appreciate these suits. Shirt in in-or-outer style, pant to match. Some with self belts. Shades of blue, grey, green, brown and fawn. Sizes 30 to 40 ....
3.98 To 8.95

GRAFTON & CO. LTD.

"PATRONIZE YOUR FRIENDLY INDEPENDENT FOOD STORE"

YOU PAY for Vitamins in Food!

are you actually SERVING them?

DELUXE SWEET MIXED PICKLES 7-oz. Jar 12c

YORK SPICED BEEF Tin 25c

Monarch FLOUR 7-lb. Bag 29c

HEALTH PROTECTING VITAMINS are being destroyed every day by improper cooking methods. These vitamins are in the food you buy. But unfortunately, the only vitamins that help you and your family are those that actually reach your table.

WHAT EVERY WOMAN SHOULD KNOW ABOUT VITAMIN SAVING:

1. Use very little water in cooking.
2. Cook quickly—in as short a time as possible.
3. Cover utensils to keep air out.
4. Avoid unnecessary stirring of vegetables.
5. Don't put in baking soda to brighten food colours.
6. Start cooking vegetables in boiling water.
7. Don't throw away vegetable liquids—use them in soups or cream sauce.
8. Keep foods as fresh as possible—use dependable refrigeration.
9. Serve plenty of green vegetables.
10. Serve food as soon as possible after cooking.

Tips From Your Friendly Neighborhood Grocers, the INDEPENDENT FOOD STORES

Here's A Suggestion

Strawberries will be right for preserving early next week. Buy your preserving requirements this week-end.

Certo 8-oz. Btl. 25c

ZINC Rings - Doz. 29c

Parowax 2 lbs. 27c

Lowest Prices on Fruit Jars

KLIK - - - Tin 32c
Shredded Wheat 2 Pkg. 23c
Handy Ammonia - Pkg. 6c
HILLCREST SWEET Mixed Pickles 19 oz. Jar 19c

Fresh Fruit & Vegetables

SUNKIST ORANGES - Med. 29c Large 39c
Firm, Juicy and Sweet
GRAPEFRUIT Medium Size 3 for 19c
The Real Healthy Summer Juice for Breakfast
HOME GROWN CAULIFLOWER - 17c to 20c
Ideal With White Sauce
NEW POTATOES - 5 lbs. 25c
Boil with skin on, for real flavor
For your Hot Weather Salad we have a Fresh Supply of Red Ripe Tomatoes, Tasty Lettuce, Green Onions, Cucumbers, etc. Should be topped off with a little
MIRACLE WHIP - 8-oz. Jar 19c

FRESH MEATS

SHANK ON SHOULDERS of PORK lb. 25c
SHANK OFF SHOULDERS of PORK lb. 28c
ROLLED SHOULDERS of VEAL - lb. 25c
ROLLED FILLETS of VEAL - - lb. 32c
JELLIED VEAL - - - lb. 39c
COOKED HAM - - lb. 65c
MACARONI and CHEESE lb. 29c

PARI-SANI WAX PAPER - - 100-ft. Roll 25c
KIRK'S CASTILE SOAP - - 3 Bars 14c

Peterboro Independent Food Stores

PHONE YOUR ORDER TO ANY OF THESE GROCERS

J. WILSON, Sherbrooke St. Dial 7615
LATIMER'S, McDonnel at Aylmer. - 3586
HARRISON'S, Parkhill at Water. Dial 4531
M. BRAUND, Chamberlain St. Dial 3564
RAY HEALEY, Lock St. Dial 4935
WHITESIDE'S, Charlotte St. - Dial 5715
H. S. POWERS, 340 George. Groceries Only Dial 5323
CROWE'S GROCERY, Armour Rd. Dial 9787

MASON'S STORES
241 RUBIDGE ST. DIAL 5526
659 REID ST. DIAL 5825
429 GEORGE ST. DIAL 3597
682 GEORGE ST. N. DIAL 6223
95 HUNTER ST. E. DIAL 3440

The Examiner

The Peterborough Examiner, published each evening by Peterborough Examiner Limited, Office: Hunter and Water Streets, Peterborough, Ont.

W. RUPERT DAVIES, President
H. L. GARNER, General Manager
G. WILSON CRAW, Managing Editor

Subscription Rates: 18c per week in City of Peterborough delivered by carrier; $6.00 per year by mail to outside points.

Members Canadian Press, Audit Bureau of Circulation; Canadian Daily Newspaper Association; Empire Press Union; Ontario Provincial Dailies Association.

TELEPHONE 4641
Private Branch Exchange to all Departments

THURSDAY, JUNE 18, 1942

"Colonialism" In Canada

Speaking in the conscription debate in the House on Tuesday, the Hon. Mr. St. Laurent referred to a kind of loyalty in Canada which he banded as "colonialism," and which he named as one of the obstacles to national unity in this country. The people of French Canada, he said, had been in this country for three hundred years; members of his own family had witnessed all the important events in Canadian history. Canadians whose ancestors had been in this country for two or three generations, or less, he implied, were apt to feel that Canada was obliged to do whatever the Mother Country did. It was this feeling which Mr. St. Laurent called "colonialism."

• • •

We see what Mr. St. Laurent means. The feeling to which he refers does exist, and it is possible to call it "colonialism," but we do not see how we are going to get away from it by any quick means. It will take a long time for that feeling to die in Canada. There are in this country a vast number of people whose forbears came, not so long ago, from the British Isles. They are proud of this fact, and although they are good Canadians they are not anxious to break their connection with the race of Drake and Marlborough, of Nelson and Wellington. The life of man is short, but the racial memory is long, and a Briton can no more forget Waterloo than a Jew can forget the exploits of Joshua. Mr. St. Laurent does not need to be shown how his own people have adhered to the language and traditions of old France; but the France from which they came is not that of today, nor is it the France of the Republic or the Revolution. Their French loyalties are toward a France which is forever gone, the France of Louis XIV. The Britain toward which so many Canadians feel a strong affection exists today, more glorious than ever. Loyalty toward a live thing is a mere demanding tie than is loyalty to a ghost.

• • •

The growth of what is excellent is slow. Confederation made Canada into a political unity, but it did not make it into a homogeneous nation, complete with tradition and spiritual autonomy. These things will come only with time, and in the meanwhile we must do the best we can with borrowed tradition and a spiritual life derived from our neighbors to a great extent. In Canada we have a mixture of English and French law which suits our needs very well, but there are many important phases of conduct for which formal law makes no provision; are we to evolve our ideas of decency in human relations out of our "inner consciousness," as the Belgian scholar evolved his idea of a camel, or are we to borrow the British traditions of fair play and courtesy in daily life? A small population in a large country cannot produce a native culture and civilization by a single act of will. Such things must grow, and they must have roots. We have found the roots in those corners of our hearts which are still devoted to the Mother Country.

• • •

Spiritually Canada is necessarily dependent upon the countries which produce the two main streams of thought expressed in English — Britain and the U.S.A. Without wishing to be discourteous toward the French-Canadian people, we really must insist that we in English-speaking Canada are more interested in modern thought and modern art than they are. They have an active culture, it is true, but to an outside observer it appears to be occupied in consuming its own smoke; to vary the figure, the intellectuals of French Canada appear to spend most of their time in taking in each other's cerebral washing. We in English-speaking Canada are proud of what we produce in the way of art and literature, but we do not pretend that it is sufficient intellectual fare for grown men with active minds; we refuse to condemn ourselves to intellectual malnutrition out of a mistaken sense of loyalty. Therefore we read what comes from England and the U.S., and we discuss it and study it, all the while hoping that soon we shall be able to contribute largely to this pool of intellectual resources. To be blunt, we must seek for intellectual stimulus abroad because we are not content with as little of it as our French compatriots seem to be.

• • •

Perhaps our great-grandchildren will be as single-mindedly Canadian as Mr. St. Laurent, but we doubt it. Indeed we hope that it will not be so. We hope rather for a closer understanding among the nations of the English-speaking world which will ameliorate the violent nationalism of today. We should prefer that our great-grandchildren shared the cultures both of Britain and of the U.S., and added whatever they could to those cultures. We do not think that the future holds out much hope of an ardent Canadian nationalism, but if it brings a better understanding between the English-speaking nations and a better world for all nations we are prepared to let Canadian nationalism go. Meanwhile, we take what Mr. St. Laurent calls "colonialism" as a sign that we have an interest in things beyond these shores, and we consider that a very good sign.

Elmer Davis At The Helm

Mr. Roosevelt has established an Office of War Information which will co-ordinate and release news about the activities of America at war, and he has appointed the well-known news commentator, Mr. Elmer Davis, as Director. This move, we feel, will give satisfaction not only in the U.S., but also in Canada. We have for some time had difficulty in distinguishing between those reports from the U.S. which were acceptable as an official view and those which were expressions of personal opinion by important members of the Government. No attempt was made to confuse the public but often the effect was confusing in the extreme.

The new office will be called the OWI, thereby adding one more set of initials to the scores which already puzzle us. Anyone who is not in at the birth of an American public office is hard put to it to interpret the initials by which it is afterward known.

The President's choice of Mr. Davis for this post will be a popular one. He is a journalist of exceptional ability, and his broadcast commentaries on the war have been invaluable in their clarity, their wise conservatism and their strict adherence to fact. The President has the ability which is not always given to great men to choose first-rate assistants; this ability is amply apparent in his choice of Mr. Davis for this difficult and responsible office, and we congratulate our neighbor on acquiring another fine public servant to assist her in her war effort.

Recognizing The Movies

The appearance of Alexander Korda's name in His Majesty's recent Birthday Honors List was an event of considerable social significance. It was the official recognition of the movies as a part of the significant culture of the modern world. Of course many critics and a large portion of the general public had decided that the movies were important many years ago, but official recognition is slow and cautious. The British stage had been great for three centuries before Queen Victoria officially recognized that fact by conferring knighthood on Sir Henry Irving. The films have not had to wait so long; they have their Sir Alexander now, with Merle Oberon as a beautiful, if not transcendently gifted, Lady Korda.

British films are not seen in this country as widely as might be wished. Generally they are exhibited in large cities only, where there are enough movie connoisseurs to make up a satisfactory audience. For in most Canadian towns there exists a prejudice against British films; audiences feel that they will be slow in pace and inferior in technical matters to the Hollywood article. This prejudice persists from the days shortly after the last war, when British films were indeed vastly inferior to those made in the States. The British film industry ceased to function during the Great War, and the Americans stole a march on them then.

Now things are very different. The British have learned much from Hollywood, and have adapted their new knowledge to their own purposes; likewise the Americans have adopted some of the British traits, such as their care in casting minor roles, and their dodges for creating atmosphere and suspense in mystery films. Hollywood still has certain undeniable advantages, but it has been generous in recognizing the greatness of such British pictures as *49th Parallel* (made in Canada), *Pygmalion*, and *Major Barbara*.

Since the outbreak of war the British film industry has been steadily at work, producing pictures for export, ranging from such frank propaganda pieces as *The Lion Has Wings* and *Ships With Wings* to more subtle works designed to create admiration for and sympathy with the British way of life, such as the film of H. G. Wells' *Kipps*. It is in this work that Sir Alexander Korda has been especially active, and his knighthood is a recognition of his good work. But it is also a belated recognition of the movies as a factor in the lives of the people of Britain, and as such it is an undeniable landmark in social history.

Red Cross Workers Wanted

Some time ago we published an account in these columns of the excellent work which the Red Cross is doing in preparing and dispatching parcels to the German prison camps where soldiers of the United Nations are interned. At that time the Red Cross was asked for 40,000 parcels; now the demand has been increased to 80,000. This means that the work of preparing these parcels has been doubled, and assistance for wrapping and preparing the parcels is badly needed.

The local branch of this great organization has taken on a part of this gigantic task, and it is asking for volunteers to help with it. If you have any time to spare you can hardly employ it better than in helping to prepare these parcels which are the tangible evidence to imprisoned men that we have not forgotten them.

While we are on the subject of the Red Cross we should like to mention that the local branch sent $300 to Kinmount recently to help those who had suffered in the fire there. Shortly afterward the Kinmount people returned $150 of this sum, saying that they did not feel justified in taking it all when the money might be used for war purposes. This, we feel, is the spirit which is going to win this war, and we are happy to draw attention to it.

One Moment, Please

Some time ago a preacher in Bournemouth, a watering-place in Hampshire, England, uttered a jeremiad in the course of one of his sermons which seems to have caught the fancy of some people in this country. We reprint it:

> We have been a pleasure-loving people, dishonoring God's Day, picnicking and bathing—
> Now the seashores are barred—no picnicking, no bathing.
> We have preferred motor travel to church-going—
> Now there is a shortage of motor fuel.
> We have ignored the ringing of church bells calling us to worship—
> Now the bells cannot ring except to warn of invasion.
> We have left the churches half empty, when they should have been filled with worshippers—
> Now they are in ruins.
> We would not listen to the way of peace—
> Now we are forced to listen to the way of war.
> The money we would not give to the Lord's work—
> Now is taken from us in taxes and higher prices.
> The food for which we forget to thank God—
> Now is unobtainable.
> The service we refused to give God—
> Now is conscripted for the country.
> Lives we refused to live under God's control—
> Now are under the nation's control.
> Nights we would not spend "Watching Unto Prayer"—
> Now we spend in anxious air raid precautions.
> The evils of modernism we would not fight—
> Now, see what Germany, the seat of this teaching, has produced.

The gist of this piece seems to be: You didn't go to church often enough, and look how God has punished you! And the implication, of course, is that regular church-going would have fended off the war.

We admire the simplicity of this argument, but we cannot go farther. We doubt if God has decreed this war as a punishment for people who refused to go to church to listen to such preaching as this. And although we should not dream of discouraging anyone from regular church attendance we do not think it quite fair to fasten responsibility for a global war upon the backsliders of Bournemouth.

NOTE AND COMMENT

Rationing makes many things short, including the "a" in its own pronunciation.

Let's hope that by this time those Japs on the Aleutians have been dis-Aleutianed.

Americans have a happy gift of phrase. The latest warning against careless talk is a simple "Zip your Lip."

QUAIL

They run all day
Among the shrubs;
Even the chicks can move
With a strange and effortless speed,
Their little topknots
Bouncing on a resilient hair
As merry as bluebells
In the spring wind.

When they are out of sight
One hears their lovely purling cry
Of well-being,
And wonders if the nightingale
Or lark
Can so enchant, enchant.

—Roger Challis.

Anniversary Of Waterloo

By SAMUEL MARCHBANKS

IT IS now almost a year since Hitler attacked Russia, and ever since that campaign began to go against Germany comparisons between Hitler and Napoleon have been popular. It must be confessed that much wishful thinking enters into all but the best of these comparisons. Napoleon was a tyrant; Hitler is a tyrant. Napoleon attacked Russia and came to grief; ergo, Hitler must come to grief in Russia. The best that can be said of such reasoning is that it has the virtue of simplicity.

◇ ◇ ◇

But although it has been done to death the comparison of Hitler with Napoleon has its fascination. That is why I choose to remind you that this is the anniversary of the battle of Waterloo, when the power of the Corsican Ogre was finally broken. Oh yes, he was called the Corsican Ogre in his time, and Old Boney, too. We make up names for tyrants while they are living to express our hatred and scorn of them, and then, when they have been dead long enough, we become sentimental about them. Nowadays Napoleon figures in the public imagination as a Great Man. We speak of any man who has been especially successful in juggling with other people's money as a Napoleon of finance, and he is usualy pleased. Indeed, the less he knows about Napoleon the more pleased he is likely to be. And so, doubtless in another century, we shall refer to anyone who has been outstandingly successful (no matter through what fraud or chicane) as a Hitler, and we will make sentimental movies about the life and loves of the Little Brown Corporal. Can't you see them now, with some latter-day Robert Taylor in the principal role? The handsome young Hitler in jail, writing "Mein Kampf"; Hitler sorrowing over the Jewish purges which are forced upon him by his wicked advisors; and finally, Hitler stopping a battle in order that two young lovers may be united, although his own heart is breaking. They have done it to Napoleon many times; why not to Hitler? What a pity George Arliss will not be alive to play the part! It would just round out his gallery of historical characters nicely.

◇ ◇ ◇

BUT to return to Waterloo. Europe thought that it was safely rid of Napoleon when he was dumped on Elba. But Elba was too close to the Italian coast. The Congress of Vienna was at work straightening out the tangled skein of European affairs when news came in February, 1815, that the Corsican had escaped and was on his way back to France. The Duke of Wellington wrote, when he heard the news: "He has acted upon false or no information, and the king will destroy him without difficulty and in a short time." The king referred to was the Bourbon Louis XVIII of France, and almost before Wellington had time to make his prediction this inglorious monarch had fled and France was once more rallying to Napoleon's cause. He approached his country through the Alps, knowing that this was the last way in which his enemies would expect him and the most difficult way for them to check him.

◇ ◇ ◇

Napoleon moved rapidly, and was ready for battle before his adversaries. But he had not counted upon their loyalty to each other, and he placed too great confidence in the powers of the comparatively small army which he was able to muster. The invasion of France from the north was entrusted to Wellington and Blucher, with the Austrians and Russians attacking from the east. When Wellington moved toward the French frontier he found that Napoleon had already crossed the Sambre river and was ready to meet him. And so began the four days' campaign which ended on June 18 with the victory of Waterloo, which dashed the hopes of Napoleon to the ground, and won for Wellington an undying fame, accompanied with the somewhat more substantial tributes of the title of prince of Waterloo, a generous grant of estates from the King of Holland, the order of the Saint-Esprit from Louis XVIII and £200,000 (something rather more than a million dollars in modern value) from a grateful Parliament.

◇ ◇ ◇

WHY did Napoleon lose at Waterloo? He was a genius in warfare, and it is generally admitted that Wellington was not. But he had a task for which his forces were numerically inadequate. When the two armies faced each other it was seen that the French troops were hardened veterans, united by a fanatical devotion to their former Emperor. Perhaps the most stirring reception Napoleon ever had was when he reviewed his troops prior to Waterloo. On the other side was a motely and seemingly ill-organized army. More Germans than British fought under Wellington. But Napoleon was failing in strength, and his seconds were Ney and Grouchy, neither of whom was adequate for his task. Perhaps the greatest single factor in Napoleon's defeat was Grouchy's failure to prevent Blucher from joining Wellington on the field. Napoleon had not counted on the loyalty which existed between these two men.

◇ ◇ ◇

Waterloo was not the most exciting of the Napoleonic battles, not was it Wellington's most remarkable victory; but it was the nadir of one man's career and the pinnacle of another's. If Napoleon had had better generals he might have won the battle, and the whole course of our modern history might have been changed. But when we begin speculating on what might have happened if a battle had been won instead of lost, it is time to stop.

—Philadelphia Inquirer.

Curtin Unduly Pessimistic

By KIRKE L. SIMPSON

JUST what inspired Prime Minister Curtin of Australia to contribute so sombre a picture of war developments as a basis for his warning that "Australia can be lost" is only conjecturable. Only recently he was broadcasting a fiery challenge to Japan to attempt an invasion of the down-under continent.

The Pacific theatre itself has witnessed no developments since then calculated to abate his confidence. Quite the contrary. The Midway Island fight should have added to his optimism. It was a hard blow for Japan's ambitions, yet Curtin all but ignored it to cast far and gloomy looks at the Libyan, Russian and Western Atlantic theatres.

His attitude would be understandable if it were clear that some home-front exigency inspired his remarks. But there has been no hint of dangerous apathy or overconfidence in Australia. That invites speculation as to whether he knows of or fears some shift in United Nations strategy which might decrease the flow of American help for Australia. For the general purport of his warning was that Australia is a vital pivot of the United Nations war effort.

The Australian leader elected to point a darker picture of Libyan developments than has come from any other British source. There was an implication that Axis capture of the Suez Canal to open an Indian Ocean route for attack on Australia was possible due to British reverses in Libya.

LOOKING FAR AHEAD

That is looking far ahead, through any but rose-colored glasses. British forces still hold a segment of Eastern Libya bulwarked by the port of Tobruk as an outpost for defence of Egypt and the Canal. Anglo-American air forces in the Mediterranean have just dealt Italy's disintegrating navy another heavy blow. A British supply convoy has arrived in Tobruk. Malta, on the vital Axis supply line to Libya, has been similarly relieved. The wear and tear of prolonged desert action in Libya must be as great or greater on Axis men and machines as on British. Why, then, Curtin's gloom?

Russia is giving as well as receiving heavy blows. Hitler's great offensive has yet to get rolling, and Russian accounts picture him as stalled both in the Crimea and on the Kharkov front.

United Nations shipping losses in the Western Atlantic are unquestionably serious, as Curtin pointed out. They affect civilian life in the United States more than anything else, however. The passage of American troop convoys to the British Isles goes on. Supplies for Russia are spanning the Arctic.

There has been no intimation from any quarter of any fundamental change in United Nation strategy which would divert to other fronts United States troops or fighting gear previously destined for Australia.

There is, of course, always a possibility that Japan's abortive attack on Midway Island and her Aleutian Island enterprise are diversion moves designed to draw American forces northward or to keep them on home defence assignments instead of mustering in Australia. It may be fear of such a development that has revived Curtin's apprehensions.

A Bible Message For Today . . . .

Now these are the commandments, the statutes, and the judgments, which the Lord your God commanded to teach you, that ye might do them in the land whither ye go to possess it: that thou mightest fear the Lord thy God, to keep all his statutes and his commandments, which I command thee, thou, and thy son, and thy son's son, all the days of thy life; and that thy days may be prolonged. Hear therefore, O Israel, and observe to do it; that it may be well with thee, and that ye may increase mightily, as the Lord God of thy fathers hath promised thee, in the land that floweth with milk and honey.

Hear, O Israel: The Lord our God is one Lord: and thou shalt love the Lord thy God with all thine heart, and with all thy soul, and with all thy might .... And when thy son asketh thee in time to come, saying, What mean the testimonies, and the statutes, and the judgments, which the Lord our God hath commanded you? Then thou shalt say unto thy son, We were Pharaoh's bondsmen in Egypt; and the Lord brought us out of Egypt with a mighty hand....

And the Lord commanded us to do all these statutes, to fear the Lord our God, for our good always, that he might preserve us alive, as it is to this day.—Deut. vi, 1-5, 20, 21, 24.

◇ ◇ ◇

All the paths of the Lord are mercy and truth unto such as keep his covenant and his testimonies... Let integrity and uprightness preserve me; for I wait on thee.—Ps. xxv, 10, 21.

SIGNS OF ACTION

"FREEZING" of stocks of canned corned beef in Canada can be construed as a preliminary to decided action of some sort. In fact, this move on the part of the Wartime Prices and Trade Board may not be entirely isolated from the British advice to residents of the European "invasion coast" to move into the interior.

Corned beef is traditionally an item of active service diet for troops. Stoppage of its sale to the general public in Canada, and the survey that has been ordered of existing stocks, suggests that some other use for the supply is in view. It hints, in fact, of an army on the march. — Windsor Star.

HE ASKED FOR IT

MARK TWAIN once encountered Chauncey Depew at a dinner while the former's "Joan of Arc" was being published serially.

"I don't suppose you ever read novels, Depew?" asked the famous author.

"Oh, yes, I do," replied Depew. "I am very fond of them."

"Have you seen that anonymous novel, 'Joan of Arc,' in Harper's?"

"Yes, indeed," said the famous orator and wit. "I read it every month."

"Well, what do you think of it?" asked Twain, trying hard to appear casual.

"That's hardly a fair question to ask me," replied Depew, who, unknown to Mark, had learned the author's identity.

"Why?"

"You see," answered Depew, in the manner of one confessing a most humiliating secret, "I wrote the thing and am trying to keep it quiet."—Christian Science Monitor.

Hard To Believe How Time Flies

JUNE 18

1912 Jury investigating the drowning of James Peters returns a verdict of accidental death.

Martha Mann, Gertrude Reid, Eileen Rosamund and Allie Telford are the nurses' graduating class at Nicholls Hospital.

The Railway Journal of Canada says that the Toronto Eastern Electric Railway will run through Peterborough.

The 24th Field Battery has been signing up a large number of recruits preparatory to going to camp.

Warden W. J. Porter outlines the work that is to come before county council in his speech at the opening of the session.

1922 Two stained glass windows and a tablet are unveiled in Trinity Church in memory of the members of the congregation who gave up their lives in the Great War.

Police commissioners give Chief Newhall leave of absence to attend the Police Chiefs' Convention in Victoria, B.C., and vote $200 for his expenses.

A canvass among Roman Catholics of the district for funds to pay for the addition to St. Joseph's Hospital is announced.

R. A. Carman and Carlton Perry return from fishing trip at Pigeon Lake with lunge weighing 22, 20 and 17 pounds.

Hon. Manning Doherty is one of the principal speakers at a meeting in Norwood.

1932 Approximately 3,500 people attend the annual Canadian General Electric Company picnic at Nicholls Oval.

Four new tennis courts at the Kawartha Golf and Country Club are formally opened.

Market gardeners say that unless there is rain soon the strawberry crop will be ruined. The berries have been burning up.

The Peterborough fire department is given a test call by the Fire Insurance underwriters.

With Russ Kitchen on the rubber Peterborough Central Leaguers hand Kingston Ponies their first defeat of the season, 4 to 2.

IN WAR TIME

1917 Pte. M. J. McAuliffe, formerly of the 93rd Battalion is officially reported wounded.

Ptes. J. R. Robertson, W. Kelly, P. A. Johnston, J. F. Ecobichon, W. Willard and J. F. Sturgeon, invalided home from overseas reach Peterborough.

Show given here by visiting hypnotist is condemned by Local Council of Women and by Rev. Father J. J. O'Brien.

H. H. Lees of Peterborough has been awarded a faculty prize by Queen's Medical School at Kingston.

The fishing season here is now open but cool weather has so far interfered with the sport.

IL DUCE EXPLAINS

(Al Graham in New York Herald Tribune)

MUSSOLINI is extremely sensitive about his health. Several times he has gone out of his way to show newspaper men that he is neither tired nor sick.—News item.

Hey wassa da mat'?
Who'sa make-a mistook?
Who'sa calla me flat?
Joosta give-a da look!

Stilla poosha da jaw!
Stilla flexa da mus'!
Stilla gotta no flaw—
Joosta gotta disgus'!

J. G. M. German Becomes Judge United Counties

COBOURG, June 18 — (ENS) — Judge J. G. M. German, newly appointed to the bench of Northumberland and Durham counties, was inducted yesterday in the County Court room. A large attendance witnessed the swearing in of the new judge. Judge J. J. McGibbon of Lindsay, senior judge of this judicial district, presided over the ceremony. Present with him were Judge Sheldon Smoke of Peterborough; Judge D. B. Coleman of Whitby and Judge Frank M. Field, retired judge of York county. Members of the bar in attendance were G. Langdon and T. Clive Thompson of Brighton; Jacob Low, J. R. Corkery of Peterborough; M. A. O'Shea of Hastings; Magistrate Ronald B. Baxter of Port Hope; J. R. Douglas and M. A. MacColl of Campbellford; Ross Strike of Bowmanville; D. H. Chisholm, of Port Hope; A. R. Willmott, T. F. Hall, Harry Deyman, F. C. Richardson, R. Affleck and Alan Field of Cobourg; John Callahan of Toronto.

Also in attendance were Cecil Mercer, M.P.P. for Durham county; Fred Slade, registrar, Cobourg; Mayor John Burnet and the town council; Fred Wight, governor of the jail, Cobourg; Chief of Police W. J. Carey; Town Clerk Alex Young; Captain Lorne Anderson, Tom Jones, U.S. Naval Air Service, Jacksonville, Fla.; Warden Roy Dodge and members of the Counties Council, wives of the members of the bar and bench and others.

After court had been opened, Sheriff John T. Field escorted the new judge to the body of the court where the judge's commissions were read by Crown Attorney Harry Deyman in his capacity of Clerk of the Peace. Judge German was accordingly sworn in as judge of the county court of Northumberland and Durham; local judge of the high court of justice; local master of the Supreme Court of Ontario and judge of the Surrogate court.

At the completion of this, the sheriff escorted the judge to his chair on the platform of the court, where Judge McGibbon handed him the gavel. A number of telegrams were read from notables who had not been able to be present. Felicitations were given by Warden Roy Dodge, for the counties; Mayor John Burnet for the town of Cobourg; D. H. Chisholm of Port Hope, senior members of the counties' bar; A. R. Willmott, for the Cobourg bar; Jacob Low for the Peterborough bar and John Callahan for the Toronto bar. John Callahan paid tribute to the qualities of the new judge, stating that he possessed the essentials of learning, experience and judicial temperament.

Judge McGibbon in introducing the new judge said that the duties of a judge placed upon him a greater responsibility than before in view of the conditions through which the country was pasisng. Judge McGibbon stated that at one time Durham and Northumberland counties were known as judicial districts No. 12 and 13. From these counties had come the late Sir Charles Moss, the late Chief Justice Armour and the present Chief Justice Riddell. It was said also that Sir John A. Macdonald had practised at one time before the Bar of this county. The Hon. James Cobourn, first speaker of the House after Confederation had lived here. The late W. N. Tilley had been born in the counties near Bowmanville. Judges of the counties had been the late Judge Benson, Ketchum, Roger, Ward, Cameron, McGlade and until a short time ago Judge L. V. O'Connor. Judge McGibbon said that it was unique that all his fellow judges in this judicial district of Peterborough, Northumberland and Durham, Ontario, Victoria and Haliburton counties were of the class of 1916.

"I feel very humble here today," declared Judge German. "I know most of the members of the Bar of Northumberland and Durham and Peterborough have practised here. I still feel humble and I wonder if I have those qualities which Mr. Callahan said made a judge. I hope that I have."

Judge German went on to point out that a successful judge must have a strong Bar. If the Bar was sound the Bench would be sound, he said. Being appointed a judge, was not a reward, but a change in work with greater responsibility, with one in the position of not defending a client but sitting in judgement of one's fellow man, he said. He followed in the wake of distinguished judges and he hoped that he would live up to the responsibility handed to him, Judge German said.

Ministers Hold Annual Picnic

GORE'S LANDING, — June 18 —(ENS)— The Ministerial Association of Durham-Northumberland held their annual picnic in Herald's Camp grounds on Monday noon. Eighteen ministers with their wives and families motored out for a few hours fresh air on the shores of Rice Lake.

A bountiful lunch was provided by the ladies and the ministers had their executive meeting. Games were also included and an enjoyable afternoon was spent in the park. The new officers for 1942-43 are president—Rev. Mr. Rowland, Port Hope; vice-president—Rev. France, Cobourg; secretary-treasurer Captin Greenwood, Cobourg.

Conant Advises Supervisory Judge Be Named

COBOURG, June 18.— Appointment in Ontario of a chief county and district court judge, armed with supervisory authority in the administrative sense similar to that now vested in the Chief Justice of the High Court, was advocated last night by Attorney-General Conant.

Mr. Conant's recommendation which was directed to the Department of Justice, was made at a banquet by the bench and bar of the united counties of Northumberland and Durham, on the occasion of the swearing in of Judge C. C. M. German, as Judge of the county court of the united counties.

In his recommendation, the Attorney-General included a note of criticism of the Federal Department. "Having appointed a judge the Department of Justice seems to regard him as a person or official quite apart from all other Governmental agencies and that he must not be spoken to about anything or on any occasion. I do not," he said, "suggest that the Department of Justice, or any other official or department should interfere in any way with the exercise by any judge of his judicial discretion or the conduct of the court. That is a matter which is sacred."

Administrative Co-ordination.

But he did hold there were 'many situations and aspects of the county and district courts where there should be some supervision and co-ordination mostly of an adminstrative nature." Hardly a week passed without some of the county and district court judges contacting his department regarding arrangements for some of the courts, due to illness, absence or other inability of the assigned judge to preside. He stressed that the Provincial department had no jurisdiction.

"But we have found from experience that the Department of Justice will do nothing, and manifests little concern with such and similar matters," added the Attorney-General.

He declared he was satisfied that such an appointment by the Department of Justice would not result in additional expense because of the better arrangements and functioning of the county and district courts.

"Furthermore," declared the Attorney-General, "I think there could be a reduction in the number of county and district court judges. While, undoubtedly, some of the judges are overworked, there are some who have not enough to do."

A supervising county and district court judge would have sixty-one judges under him, said Mr Conant, while the Chief Justice of the High Court has only twelve. "I am confident that a chief county and district court judge could and would accomplish a great deal in the direction of expediting and making less expensive the administration of justice in the county and district courts."

The Attorney-General, at the outset, laid down the principle that practice and procedure in the administration of justice should be revised to meet modern conditions and requirements. He cited the 1941 Magistrates' Act, which prevented the ousting of a magistrate from is position except on substantially the same grounds that a judge may be dismissed. He spoke of how appointment of magistrates has been amended so that he may draw superannuation upon retirement.

LINDSAY

Eleven Nurses Are Graduated

LINDSAY, June 18. — Eleven nurses, the largest class in years, graduated from the Ross Memorial Hospital here, yesterday afternoon and were presented with diplomas. The address of Rev. W. P. Woodger of Cobourg was supplemented by congratulatory addresses by Mayor Charles Lamb, Warden George Parkin and Rev. Donald McQueen. The graduates were Berva McGillivray, Gertrude Sproule, Kathleen Jewell, Verna Black, Helen Strath, Dorothy Roaches, Betty Staples, Alice Johnston, Ruth Johnston, Clara Lake and Florence Downes.

TOASTED Nut-like Flavour

Contains Mellow-Malt

Oven Fresh WHOLE WHEAT

Contains the precious WHEAT GERM

An adequate supply of Vitamin B1 is essential to the normal growth and development in children. The wheat germ is a recognized source of Vitamin B1. "Shreddies" are made from whole wheat in which the precious wheat germ is retained.

● This delicious new whole wheat cereal is made in the Shredded Wheat bakeries at Niagara Falls. Crisp, crunchy, golden-brown "Shreddies"* contain all the goodness of the wheat—the bran, the minerals, the protein, the precious wheat germ. Each tasty spoon-size morsel is flavoured with malt and toasted to a tempting crispness. Ask your grocer for "Shreddies" today.

*SHREDDIES is a registered trade mark owned in Canada by the Canadian Shredded Wheat Company Limited.

Shreddies

A PRODUCT OF THE CANADIAN SHREDDED WHEAT CO. LIMITED
NIAGARA FALLS · CANADA

SAM'S CUT RATE

CONTINUING OUR ANNIVERSARY Clearance

The reception of our Clearance Sale last week-end was so great that we have decided to extend it. Following are a few of the many Bargains for this week-end at our store.

MEN'S SANFORIZED Slack Pants 97c

Range of men's neatly tailored pants. Full cut, five pockets and cuff bottoms. Sizes 30 to 42. Main floor ....

Boys' (Repeat Offer) Polo Shirts

Assortment of boys Polo Shirts in solid shades and candy stripes. New shipment arrived. Sizes 22 to 34. Main Floor Special 25c

SPECIAL! SATURDAY MORNING ONLY, 9 TO 10 O'CLOCK

Men's Socks 10c

2 PAIR TO A CUSTOMER

Men's Cotton Socks, in plaid and fancy stripes. Sizes 10-11½. Main floor ....

BOYS' KNEE PANTS 57c

Complete range of boys' shorts, tweeds, cotton drills and self supporting waistline. Sizes 22 to 34. Main Floor Special ....

MEN'S WORK SHIRTS 47c

Men's blue chambray shirts. Light weight, ideal for factory workers. Sizes 14 to 17. Main Floor ......

BARGAINS IN OUR SHOE ANNEX

SPECIAL! SATURDAY MORNING ONLY 9 TO 10 O'CLOCK

KIDDIES' ANKLET HOSE

Large range of colors, too numerous to mention. Self supporting tops. Sizes 5 to 8½. Shoe Annex Special .... 5c Pair

2 pair to a Customer

GIRLS' "LOAFERS"

Smartly styled girls "loafers" in white and white and brown. The range includes wedge heels. Sizes 3 to 8. Shoe Annex 1.88

CHILDREN'S SANDALS

Well constructed sandals with durable sole and sturdy elk tanned uppers. Sizes 4 to 13½ Shoe Annex Special, pair 77c

BOYS' CAMP SHOES

Our complete stock of boys' Camp Shoes are greatly reduced. Sizes: children's 4 to 10½; youths' 11 to 13; and boys' 1 to 5½. All sizes under one price range for immediate clearance. Shoe Annex 1.27

MEN'S WHITE SHOES

Well constructed men's. White and a few black in the lot. Shoe Annex. Pair 1.98

SAM'S CUT-RATE

GET ALL THE Vitamins HOURS fresher

Buy A&P FRUITS & VEGETABLES

NATIVE STRAWBERRIES Now at their Best for Preserving Attractively Priced.

SUGAR — TEA and COFFEE IS RATIONED BY LAW

Purchase and consume according to rationing regulations.

SUGAR — Sugar ration is one half pound per person per week.

TEA — Tea ration is one half of your normal consumption.

COFFEE — Coffee ration is three quarters of your normal consumption.

It is illegal to use or consume a quantity greater than the ration.

It is illegal to purchase or possess more than two weeks ration at any time.

CALIFORNIA MARSH SEEDLESS, EXTRA LARGE GRAPEFRUIT	Excellent Source of "C"	3 for 25c
CALIFORNIA, FRESH, JUICY LEMONS	Excellent Source of "C"	Doz. 25c
CALIFORNIA VALENCIA ORANGES	Excellent Source of "C"	Doz. 39c
TEXAS COOKING No. 1 GRADE LARGE ONIONS	Good Source of "C"	3 lbs. 13c
TEXAS FIRM, RIPE, HAND SELECTED QUALITY TOMATOES	Excellent Source of "A" & "C"	lb. 19c
NATIVE GROWN, LARGE SIZE HEAD LETTUCE	Good Source of "A"	head 5c
NATIVE GROWN CELERY STALKS	New Crop Sweet	2 bchs. 23c
NATIVE GROWN, FIRM, LARGE SNOW WHITE HEADS CAULIFLOWER	Excellent Source of "A"	2 heads 25c
NATIVE GROWN FRESH CABBAGE	Solid Head	Head 5c
NATIVE GROWN, FRESH BEETS		3 bchs. 10c

Arriving Fresh Daily, Native Grown, Radish, Niagara Eating Cherries, Green Onions, Spinach.

BUTTER SILVERBROOK FIRST GRADE GOOD SOURCE OF VITAMIN 'A' lb. 36c

EGGS Good Source of Vitamin "A"
Grade "A" Large Ctn. Doz. 37¢
Grade "A" Med. Ctn. Doz. 36¢

CHEESE Excellent Source of Vitamin "A"
MILD NEW lb. 27c
MEDIUM COLOURED lb. 32c
BLUE - - lb. 57c

ROYAL HOUSEHOLD FLOUR 2 2-lb. Boxes 17c; 7-lb. Bag 23c; 24-lb. Bag 73c

ENJOY A&P CUSTOM GROUND BOKAR COFFEE 1-lb. Bag 39c

We reserve the right to limit quantities.

GRAPEFRUIT JUICE	20-oz. Tin 10c	48-oz. Tin 23c
MAYONNAISE Ann Page	8-oz. Jar 15c	16-oz. Jar 25c
DESSERT PEARS		2 16-oz. Tins 19c
TOMATO JUICE Aylmer		2 20-oz. Tins 15c
TOILET TISSUE QUEENSBURY Facial Tissue Grade		2 Roll 17c
SARDINES Canadian Oil or Tom. Sauce		2 Tins 11c
OXYDOL	Large Pkg. 22c	Giant Pkg. 62c
BAKING POWDER Ann Page		16-oz. Tin 15c
CLEANSER White Sail		Tin 4c

BEETS Aylmer Whole Choice	Tin 12c	NAVY TISSUE	2 Rolls 11c
PUMPKIN Choice	2 2½'s Tins 17c	JAM AYLMER STRAW. & RASP.	32-oz. Jar 31c
PRUNES 70-80's	lb. 9c	JELYMELK Harry Horne's	Pkg. 7c
SHORTENING White Clover	lb. 17c	VANILLA Shirriff's	1½-oz. Btl. 23c
LARD Pure Sunnyfield	2 lbs. 27c	LOBSTER Fancy New Pack	¼'s Tin 39c
HEINZ Infant Foods	3 Tins 25c	ASP. TIPS A & P Fancy New Pack	12-oz. Tin 16c
HEINZ Junior Foods	2 Tins 19c	JAM Aylmer Apricot Pectin	32-oz. Jar 31c
KETCHUP E. D. Smith's Pure	Btl. 16c	JAM Aylmer Cherry Pectin	32-oz. Jar 32c
5 ROSES FLOUR	7-lb. Bag 25c	APPLESAUCE	2 16-oz. Tins 15c
SOAP Kirk's Castile	3 Bars 13c	OATS ROLLED Bulk	3 lbs. 13c
MEATIES Dr. Ballard's	2 Pkgs. 25c	ORANGE JUICE	48-oz. Tin 33c
GOLD SOAP	4 Bars 17c	SOAP CHIPS	4-lb. Box 29c
HAM UNDERWOOD'S DEVILLED	2 Tins 25c	PLUMS Choice Prune	Tin 10c
SOAP Manyflowers	4 Cakes 17c	GRAPENUTS FLAKES	2 12-oz. Pkgs. 25c
SPORK Burn's	Tin 29c	PICKLES Aylmer Sweet Mixed	19-oz. Jar 18c

WAR SAVINGS STAMPS SOLD AT A&P

ANN PAGE ANGEL CAKE each 29c

BIRDS EYE CUT CORN pkg. 25c; PEACHES pkg. 25c

Ann Page WHITE BREAD Vitamin "B"

Also WHOLE WHEAT VITAMIN 'B' CRACKED WHEAT VITAMIN 'B'

BIG 24-OZ. LOAF 2 for 15c — EASY TO SLICE

A&P HIGH QUALITY Guaranteed MEATS

CHOICE ROASTING CHICKENS GOOD SOURCE OF VITAMIN "B-1" MILK FED 4 to 6 lb. lb. 33c

BEEF BOLOGNA	SLICED	lb. 18c
ROAST DUTCH LOAF	Sliced	lb. 25c
MAC. & CHEESE LOAF	Sliced	lb. 25c
SMOKED WEINERS		lb. 25c
DUTCH LUNCH SALAMI		lb. 33c
SAUSAGE	LIVER & BACON	lb. 33c
ENGLISH BRAWN	MOULD	each 15c

A&P SUPER MARKETS

Owned and Operated by The Great Atlantic & Pacific Tea Co. Ltd.

SOLDIERS SCORE 8 RUNS IN TWO INNINGS TO DEFEAT JUVENILES

Youngsters Toss Away Early Lead Military Team Taking Two In Row

Soldiers came from behind to score eight runs in their last two innings and hand the luckless Juveniles an 9 to 7 defeat in the City League game at Riverside Park, Wednesday night.

Until the eighth frame the youngsters looked like sure winners. They opened out with three runs in the first inning and were in front all the way until the sudden scoring splurge for Soldiers in the eighth that saw five runs cross over the plate.

Until he weakened in the later stages Bob Crowe had pitched a whale of a ball game for the Juveniles. He had the Soldiers batters popping them up and until the seventh inning the boys from the Miltetary Training Centre were unable to put together two safe blows in any one frame. Crowe however, tired on end and the Soldiers broke through for three runs in the seventh. When the first three batters reached first in the eighth with no one out, Reg. Leether was sent into the box and two far from robust hits, a fly to the outfield and an infield out sent five runs in and the ball game was shot.

Looked Like First Win.

Up to that stage it looked like the first victory of the season for the Juveniles who had come through with some timely hitting, had driven Irish Kilfoyle to cover and had kept up the assault on Ken Fleming who relieved him in the fourth. The losers outhit the Soldiers 12 to 9 with Leether setting the pace with a triple and two singles. Fred Garvey had two for four and Bill Jones came through with a mammoth home run to centre and also a single.

Herrick with a double and single and McIlveen with two singles were the only Soldiers to get two hits.

Juveniles opened with a three-run assault in the first. Anderson singled to right and was forced by Garvey but Crowe walked and Leether singled to right to score Garvey. Jones rolled to McKerrigan and Crowe registered, McKerrigan's error on Detlor's roller let Leether come home. Greatrix forced Detlor to end the inning.

Jones, first up in the third crashed a long home run over Doug. Mortimer's head to make the score 4 to 0. Detlor flied to Herrick. Greatrix walked and Fleming relieved Kilfoyle. After Carpenter had fanned Smith also drew a pass but Anderson rolled to Fleming.

Soldiers got their first run in the fourth. After Saro had flied out Fleming walked, went to second on a wild pitch and after Kilfoyle had fanned ran home on McKerrigan's double to left. Herrick fouled to Detlor.

Get Pair In Fifth.

The Juveniles came back with a pair in the fifth when Fleming lost control. Greatrix strolled and on three successive wild pitches went around to score. Then Carpenter and Smith walked. Carpenter was out at the plate on an attempted double steal. Anderson was tossed out by Fleming but Garvey drew a pass and Crowe singled to right to score Smith. Leether lined to McIlveen in left. Soldiers closed up the gap by scoring three in the seventh to make the score 6 to 4. With one out McIlveen beat out a tap to short. Mortimer was passed. Sero singled to left and McIlveen scored. Fleming hit to short and on Anderson's bad throw to first both Mortimer and Sero registered. Kilfoyle flied to Greatrix and McKerrigan rolled out to Leether.

The youngsters added another run in the first of the eighth. Leether tripled to right to open the inning and scored when Bill Jones singled on the ground into right. Detlor fanned. Greatrix scratched a single on a slow roller that hit second base but Jones was called out leaving his base too soon and Carpenter fanned Then came the sad frame for the Juveniles. Crowe started it by fielding Herrick's bunt and then hitting the runner with his throw to first .Barnes and Anderson walked to fill the bases and Leether went into pitch, Crowe moving to third .McIlveen sliced a single into left scoring Herrick and Barnes. Mortimer walked, again filling the bases. Sero's fly to Carpenter in centre sent Anderson in with the tieing run. Fleming's pop single back of second scored McIlveen, Kilfoyle forced Fleming at centre, Mortimer scoring the fifth run of the inning and McKerrigan ened the agoney by rolling to Leether.

Juveniles failed to score in the ninth.

Soldiers—Jackson 3b, O. Anderson 3b, McIlveen lf, Mortimer cf, Sero ss, Fleming rf, p; Kilfoyle p, r; McKerrigan 2b, Herrick 1b, Barnes c.

Juveniles— K. Anderson ss, Garvey c, Crowe p, Yeether 3b, Jones 2b, Detlor 1b, Greatrix lf, Carpenter cf, Smith rf, White batted for Anderson in the ninth.

By innings:

		R.	H.	E.
Soldiers	000 100 35x—	9	9	2
Juveniles	301 020 010—	7	12	3

Umpires—Dormer and Batley.

Complete Auto Service
Motor Repairs,
Body Bumping, Re-Painting
J. J. DUFFUS CO.
Telephone 5757

FOR A REALLY DEPENDABLE
USED CAR
WITH EXCELLENT TIRES
Come To
J.J. DUFFUS COMPANY
Packard - - $950.00 Custom Sedan
Buick - - 1,400.00 Special Sedan
Plymouth - - 690.00 Sedan
Pontiac - - 990.00 Standard Coupe
Pontiac - - 890.00 De Luxe Sedan
Buick - - - 875.00 Special Sedan
Ford - - - - - 680.00 De Luxe Tudor
Pontiac - - - 190.00 Sedan
Chrysler - - - - 775.00 Royal Sedan
Chevrolet - - 825.00 De Luxe Coach
Ford - - - - - 975.00 Standard Sedan
Ford - - - - - 650.00 De Luxe 5-Pass. Con. Coupe
Essex - - - - - 135.00 Coupe
Chrysler - - - 125.00 4 Cyl. Sedan
Chevrolet - - 425.00 ½-Ton Pick-up
G.M.C. - - - 550.00 ¾-Ton Panel Delivery
Chevrolet - - -250.00 L.W. Base Dual Axle
Maple Leaf - 775.00 1½ Ton Stake Truck
J.J. DUFFUS COMPANY
Dial 5757

Men's City League Softball Schedule

The schedule for the remainder of the City Softball Leagre season after Friday night's game is as follows:

June 22—Juveniles vs Royals
June 23—Plazas vs Luckies
June 25—Royals vs Soldiers
June 26—Luckies vs Juveniles.
June 29—Luckies vs Soldiers
July 2—Plazas vs Juveniles
July 3—Royals vs Luckies
July 6—Plazas vs Royals
July 8—Soldiers vs Juveniles
July 10—Plazas vs Luckies
July 13—Royals vs Juveniles
July 15—Luckies vs Soldiers
July 17—Juveniles vs Plazas
July 20—Royals vs Soldiers
July 22—Juveniles vs Luckies
July 24—Plazas vs Soldiers
July 27—Luckies vs Royals

Yesterday's Stars

By The Associated Press

Paul Trout and Ned Harris, Tigers—Trout pitched five-hit shutout ball and Harris singled for run that beat Yanks, 1-0 in ninth inning.

Paul Derringer and Bert Haas, Reds—Derringer pitched seven-hit ball to win first game of double-header from Braves; Haas singled two runs home in 11th inning to decide nightcap.

Mort Cooper, Cardinals—Blanked Giants on five hits, pitching no-hit ball till seventh inning.

Kerby Higbe, Dodgers—Checked Cubs on four hits.

Elden Auker, Browns—Kept six hits scattered to beat Red Sox.

Phil Marchildon, Athletics—Hurled five-hit ball to whip White Sox.

Ken Keltner, Indians—Singled with bases loaded to drive in tying and winning runs against Senators.

Maurice Van Robays, Pirates—Paced victory over Phils with three hits in four times at bat, driving in two runs.

ENJOY GOOD FOOD
FULL COURSE DINNER
25c Up
Breakfast .... 6 to 10 a.m.
Dinner .... 11 a.m. to 8 p.m.
Open .... 6 a.m. to 2 a.m.
NEWS LUNCH
256 Charlotte St.

Quick Relief for
STRAINS, SPRAINS, SORE MUSCLES, BRUISES
OLYMPENE
THE ANTISEPTIC LINIMENT
O-93

SPORTS – DAY BY DAY

By FRED D. CRAIG

Brintons showed great improvement in their Monday night game with Westclox, coming from behind to defeat last year's champs. Now the question the patrons of the Girls' Softball League are asking is whether the Carpet-makers can come back and take Mike O'Brien's league-leading C.G.E. girls into camp. The two outfits clash at the Ashburnham Bowl tonight and it looks like a lively tussle all the way. Leila Hughes is billed to go to the mound for Brintons and her fast ball may bother the Electricians considerably. Manager O'Brien has both Marilyn McCarthy and Norma Strickland ready for pitching duty and a good guess is that the former Westclox ace who has not pitched a game so far this season will be asked to take over mound duties tonight. Both camps are confident of the outcome and both announce they will have full teams out there battling. The good showing of Brintons Monday night is likely to bring the fans back in droves. The game starts at 7 o'lock

* * * * * *

The biggest crowd of the softball season is expected at Riverside Park Friday night when Plazas and Royals, two of the strongest clubs in the loop will meet in a regular league game, the entire proceeds of which will be donated to the bat and ball fund of the Ontario Amateur Softball Association to supply softball equipment for Canada's armed forces. Softball is the most popular sport in all the camps and vast supplies of bats and balls are required to keep the soldiers, sailors and airmen busy. The local City League is anxious to do its part for this worthy cause and so one of the best games of the season has been set aside as a benefit game for the bat and ball fund. There is keen rivalry between Royals and Plazas and Friday night's game should be a hummer, with both clubs trotting out their strongest lineups. Tom Parsons will likely do the throwing for Plazas while Manager Parnell will undoubtedly delegate to Bill Fraser the task of curbing the powerful hockey squad. A special attraction is the offering of a Kenwood blanket and a Brinton rug as draw prizes which means that a couple of lucky fans are going to see a good ball game and get a valuable prize in addition. The game is called for 7 o'clock sharp.

* * * * * *

Once again the Juveniles tasted defeat again last night after nearly pulling off a win over Soldiers. The Military team, fresh from an upset win over Plazas the night before looked for the greater part of the game as if they were themselves due to play the role of the victims in another surprise. They were behind the eight-ball most of the journey and the manner in which Bob Crowe's pitching was handcuffing them made it look certain that the youngsters were going to land in the win column at last. The kids were in front 6 to 1 until the seventh and were still in front 7 to 4 when Soldiers went to bat in the last of the eighth. Crowe tired badly and lost control and that gave the Military Centre team the break. Leether went in cold as relief pitcher and before the side could be retired five runs were in and the Soldiers were in front 9 to 7. It was another tough loss for the Juveniles who were beaten out in the last inning Monday night, dropping the decision by one run.

* * * * * *

Make Baseball History

The Detroit Tigers seem to have more success stopping the New York Yanks than they have playing some of the less potent clubs in the loop. Yesterday the Bengals not only defeated the men of McCarthy, making it two wins out of the last three games but they shut out the Yanks for the first time this season. Dizzy Trout who had only won three games as against six defeats was the hero, holding the losers to five scattered hits. Marvin Breuer was the losing pitcher, dropping a 1 to 0 decision and the winning run was scored with two out in the last of the ninth when Ned Harris singled with the bases full to win the argument. The Yanks' loss did not benefit the runners-up, Boston Red Sox as they picked yesterday as a good time to end their nine game winning streak, losing 6 to 3 to St. Louis Browns with the veteran Elden Auker getting the win. Butland was the losing pitcher. George McQuinn and Mike Chartak hit homers for the Brownies and Bobby Doerr got his eleventh of the season for the Red Sox.

* * * * * *

Phil Marchildon picked up his seventh win of the season for the A's, the Penetang native son holding Chicago to five hits as the Athletics trounced the White Sox 6 to 3 with Humphries drawing the loss. In the National lop, Kirby Higbe of the Brooklyn Dodgers picked up his sixth win of the year and would have had a shutout if he had failed to throw a home run ball to Russell, Cub rookie. The final count, with Bill Lee pitching for the Cubs was 5 to 1 and Higbe's effort was a four-hitter. Meanwhile the Cincinnati Reds were helping themselves to two wins at the expense of Boston Braves whose losing streak is still in full bloom. The Reds took the first game 4 to 2 with Paul Derringer doing the firing and grabbed the nightcap 4 to 3 with rookie Ray Starr adding another to his long string of wins at the expense of Bill Tobin. They had to go eleven innings to get that one but finally did the trick. To keep up the parade of wins for leading teams St. Louis Cards shut out the Giants 3 to 0 with Mort Cooper holding Mel Ott's gang to five scattered hits.

* * * * * *

Williams' Early Career

Peterborough ball fans will find this article on the early career of Pitcher Jack Williams interesting. It appears in Bill Walshe's column in the Kingston Whig-Standard: "Capt. James Sutherland wrote from Sydney, N.S., to add further information to a recent article in this column on Chief Williams, who started his sensational pitching career with Belleville in the old Central League twenty years ago. Williams was an outstanding pitcher before Belleville brought him from Verona, according to the Sutherland letter, which is as follows: Jack Williams, his brother and his father, Mike Williams, enlisted for overseas in the 146th Battalion, commanded by Lt.-Col. Charles A. Low. They were recruits to our Sportsman's Platoon. When the battalion proceeded to Valcartier the several battalions there organized a baseball league. The 146th Battalion had the Williams brothers as a battery. Bike Young, well known to Kingston sports of a generation ago, was the shortstop and Captain Jack McCartney, the contractor, was a member of the team. Billy McFedridge was manager. Others on the team were mostly Kingstonians, including Joker Hughes and Kelly. Due to Jack Williams' wonderful pitching the 146th Battalion won the championship of Valcartier and the pennant, defeating an Irish Battalion in the final and collecting $1,000. Bike Young took charge of the pennant and brought it overseas with us. Jack Williams' brother, the catcher, was killed in action overseas but Jack and his father came back safely to Canada."

* * * * * *

Sporting Chili Con Carne: The Soldiers got full value for their hits in last night's game with the Juveniles. Their last eight runs were scored on exactly four safe blows....Toronto Maple Leafs climbed back into the first division last night by winning a double-header from the Jersey City Giants with Joe Sullivan and Nick Strincevich the winning pitchers ....Paul Waner needs only one hit to become the seventh 3,000-hit player in major league history....Marchildon's victory yesterday over Chicago was his first win after five straight losses....Joe Krakauskas, Ontario pitcher with the Cleveland Indians who has been with Baltimore on option for the last month is enlisting in the Royal Canadian Air Force ....Detroit Tigers will soon lose Pitcher Al Newhouser and Catcher Birdie Tebbets to the army....Don't look now but the St. Louis Cards are just four and a half games behind Brooklyn and the National League may still have a race down the stretch....Bill Jones of the Juveniles has the distinction of hitting the first homer of the season inside Riverside Park. He powdered one to deep centre in last night's game....Cleveland came from behind last night to nose out the Washington Senators 4 to 3.

Captain Jones

You've seen him many times in golf knickers, but here is Golfer Bobby Jones in his new uniform as captain in the United States Army Air Forces. He is pictured in Atlanta clearing up his business before leaving for Mitchell Field, N.Y.

Major Baseball League Leaders

By The Associated Press

American League

Batting—Gordon, New York .364
Runs—Williams, Boston 55.
Runs batted in—Williams, Boston 63.
Hits—Gordon, New York 79.
Doubles—Higgins, Detroit 20.
Triples—Spence, Washington and Heath, Cleveland 7
Home runs—Williams, Boston 15
Stolen bases—Case, Washington and Kuhel, Chicago 11.
Pitching—(Based on six decisions) —Bonham, New York 9-1.

National League

Batting—Reiser, Brooklyn .355
Runs—Ott, New York 42.
Runs batted in—Mize, New York 46.
Hits—Holmes, Boston 69.
Doubles—Hack, Chicago and Joost, Cincinnati 18.
Triples—Slaughter, St. Louis 7.
Home runs—Camilli, Brooklyn 10
Stolen bases—Fernandez and Miller, Boston, Murtagh, Philadelphia, and Reiser, Brooklyn 8.
Pitching—(Based on six decisions) —Wyatt, Brooklyn 6-1.

Additional Sport On Pages 7, 12,

Cleveland Loses Joe Krakauskas Joins Air Force

CLEVELAND, June 18 (AP) — Cleveland Indians are losing two more farmhands to the war effort.

Pitcher Joe Krakauskas, graduate of Ontario sandlots, stopped in Cleveland long enough yesterday to notify the front office he is on his way to his home in Hamilton, Ont., to enlist in the Royal Canadian Air Force. He has been with Baltimore on option the last month.

Shortstop Jack Conway, also with Baltimore, has joined the United States Navy.

PHEASANTS OF ASIA.

Most of the 40 species of pheasants are natives of Asia.

BIG USED CAR VALUES
We have just a few of our better Used Cars left. Better act quickly if you want to make sure of transportation for the duration.
OUR STOCK INCLUDES
1940 Oldsmobile — All in A-1 condition. Good tires.
1940 Ford 4-Door SEDAN — Dark blue, new slip covers, low mileage, good tires.
1940 Mercury SPECIAL DE LUXE COACH — Exellent condition throughout.
1940 FORD COACH
Dark green, good tires. Upholstering like new. Motor all overhauled.
1938 CHEVROLET SEDAN
1936 DESOTO SEDAN
1936 PLYMOUTH Rumble Seat COUPE
1935 CHEVROLET SEDAN
1934 BUICK SEDAN
½ Ton Pick-ups
½ Ton Panels
Ton Panels
Heavy Duty Trucks
J. K. HUGHES
340 Water St. CHEVROLET-OLDSMOBILE Phone 3533

STAN MacLEOD'S MEN'S WEAR
Going Out Of Business
SALE Continues!
BUY NOW–SAVE DOLLARS
Some of the lines listed below will not be available in a few months time.
HATS
All of latest style and shades. Genuine fur felt.
Reg. 2.95 .... Sale 2.39
Reg. 3.95 .... Sale 3.39
Reg. 4.50 .... Sale 3.59
Reg. 7.50 .... Sale 5.98
COLLARS
Linen and semi-soft. Sizes 14 to 17. Various styles. To clear at 29c
White Shirts
Sizes 15½ to 17. All separate collar.
Reg. 1.75 .... Sale 1.39
Reg. 2.00 .... Sale 1.79
Reg. 2.75 .... Sale 2.19
Reg 3.00 .... Sale 2.39
TROUSERS
Sizes 28 to 44. Tweeds, serges, worsteds.
Reg. 1.98 .... Sale 1.59
Reg. 3.69 .... Sale 2.69
Reg. 4.50 .... Sale 3.49
Reg. 5.95 .... Sale 4.79
GLOVES
Lined and unlined. Suedes, capeskin, goat skin, buckskin and piccaup hog. All shades and sizes. Some of these leathers are off the market now. Buy now.
Reg. 1.29. .... Sale 89c
Reg. 1.50 .... Sale 1.29
Reg. 1.95 .... Sale 1.69
Reg. 3.50 .... Sale 2.79
Reg. 3.95 .... Sale 2.98
Reg. 4.95 .... Sale 2.98
Windbreakers
Horsehide, two tone and plain.
Reg. to 13.95 .... Sale 9.98
Pigtex and suede
Reg. to 12.50 .... Sale 7.98
SWEATERS
Pullovers and coat styles, plain shades, two-toned. Sizes 36 to 44.
Reg. to 2.25. .... Sale 1.69
Reg. to 3.50 .... Sale 2.79
Reg. to 3.95 .... Sale 3.29
Reg. to 4.95 .... Sale 3.98
Reg. to 5.95 .... Sale 4.98
TOP COATS
12 only, to clear at 16.79
Reg. to 24.50
UNDERWEAR
Stanfield's Gold Label Shirts and Drawers 1.79 ea.
Stanfield's No. 71 Fleece Shirts and Drawers 79c ea.
Turnbull's No. 81 Shirts and Drawers 89c ea.
Turnbull's No. E 88 Shirts aid Drawers 1.79 ea.
Turnbull's No. 99 Combs. Reg. 3.95 3.39
Work Mitts, Gloves
One Finger, Five Finger, Etc.
Reg. to 1.00 .... Sale 79c
Reg. to 1.15 .... Sale 89c
Reg. to 1.29 .... Sale 98c
OVERALL SMOCKS, Haugh's big 88 Sale 1.79
BOYS' RAINCOATS, sizes 26 to 30. Sale 2.98 and 3.98
STAN MacLEOD'S MEN'S WEAR
391 GEORGE ST. PHONE 6345

MAGNET OF THE RACE TRACKS DRAWS BUMPER HARVEST OF GOLD

Betting Public Have More Cash; Ten to Ace, Star

By Scott Young,
Canadian Press Staff Writer.

TORONTO, June 18—(CP) — Ontario's first 22 days of racing this season have produced one great thoroughbred and one outstanding fact. Ten To Ace is the equine star and the fact is this: no matter what the situation in the war and taxes departments, the racing public has more money than usual to play the horses.

The Incorporated Canadian Racing Associations, which controls racing in Ontario, has released no betting or attendance figures for the Spring meetings; at Toronto's Woodbine, Thorncliffe and Dufferin Parks. But it was reported that Woodbine had its greatest meeting since the Spring meet of 1935, the previous high. Thorncliffe is a hard track to reach with rationing cutting into both public and private transportation, but people got there in record numbers. The Long Branch Jockey Club's Meeeting at Dufferin Park was similarly successful. The Metropolitan Racing Association's go at Dufferin has started well.

Scattered unofficial reports of Mutuel takes have furthered the proposition that the public wants racing, wartime or peacetime. One day at Thorncliffe the take was reported at $268,000 with a record daily double pool of $15,000. The attendance on Woodbine's opening day—King's Plate Day— was estimated at a maximum of 21,000, minimum of 18,000. That's slightly above the modern plate-day average, and this year it was cold and rainy—a day for ducks and fish (no innuendo here), not people.

Real Tests to Come.

Ten to Ace won six of his seven races as a two-year-old, and was no surprise as tenlength winner in the $8,000-added King's Plate. He won his second start of the season— the Prince of Wales Plate, with a $2,500 purse. Liver trouble developed, was corrected, and the Ace is in Winnipeg training for the $5,000-added Canadian Derby. He may be the greatest Canadian-bred in history, but his real tests won't come until later this season when he moves into higher handicap company.

Best individual prices of the Ontario season came at Woodbine. Shadburn rolled home a surprise winner in the seventh on Woodbine's opening day to pay $74.50 for $2.00. Five days later Verdella and Spudroon combined for $378.65 for $2.00 daily double. Ensign Mary paid $50.35 straight the same day and early in the Dufferin meeting Miss Wooler returned her backers $66.90 for $2.00 straight bets.

Rex Leavitt, Charlie Smith, and Apprentice Dave Prater have been among the most successful riders, Smith, who rode ten to Ace in the Plate, had six winners to lead the riders at Woodbine. Prater won the last race of the last day at Thorncliffe to snatch riding honors there with six. Leavitt had nine in the Long Branch meeting at Dufferin. He brought home four in front on opening day.

Ten to Ace was the only thoroughbred to win two major handicaps. J. Frowde Seagram's Silvos won the $3,000-added Bryan and O'Hara Memorial at Thorncliffe, the Sansone Stable's Frobisher took the $3,000-added Long Branch Handicap, and Charles Hemstead's Passa Grille won the $5,000-added Orpen Memorial.

There has been considerable activity among horsemen in organizing regular donations to war charities. About 100 members of the Thoroughbred Breeders' Association authorized 5 per cent deductions from winnings to this end and jockeys' agents decided to donate a similar percentage of their earnings.

Kate Smith Guest Of R.C.A.F.

Kate Smith, one of the best-known stars of motion pictures and radio, paid her first professional visit to Canada as guest of the Royal Canadian Air Force. She is shown here just after being welcomed to Trenton Air Station by the commanding officer, Group Capt. F. S. McGill, RIGHT, after a trip from Toronto in a bomber. She presented a program from the air station as a salute to United Nations' Day.

Join Your Friends and Enjoy DANCING to Jimmy Yokom And His Orchestra
One of the Best Floors in This District
TO-NIGHT at CHEMONG PAVILION
ADMISSION 10c
DANCES 4 FOR 25c
For Sponsored Dances Phone 6791

Leaf Pitchers On, Take Jerseys For Twin Bill

By The Associated Press

Max Macon of Montreal Royals may be just the man to solve Manager Leo Durocher's Brooklyn pitching problems—if any.

Durocher has been searching quietly for another lefthander to go with the veteran Larry French, and since Montreal's International League club is a Brooklyn farm, Macon's record might make him a likely prospect to land with the Flatbush flock.

Macon turned in his fifth win of the campaign yesterday as he outpitched Red Barrett of Syracuse Chiefs in gaining a 3-1 verdict. Max issued two walks and only six hits as his mates made the most of seven singles off Barrett to score in the first, fourth and seventh frames.

Buffalo Bisons and Andy (High) Sierra, won two games from Baltimore Orioles, 11-4 and 9-8. Sierra was coasting along with an 11-0 lead in the seven-inning opener when he let up, allowing Hank Edwards and George Staller to sock two-run homers in the sixth and seventh respectively. The Bisons jumped off to a six-run lead in the first inning, highlighted by four-baggers by Johnny Welaj and Mike Rocco.

Sierra also received credit for the nightcap when, after he had pitched two-thirds of the ninth, the Bisons scored once in their half to break an 8-8 tie.

The game was marked by four home runs with Sherry Robertson and Staller connecting for the Orioles and Welaj and Dutch Meyer for the Bisons.

Leafs Hold Tie

Toronto Maple Leafs remained in a fourth-place tie with Buffalo by taking both ends of a twin bill from Jersey City Giants, 2-1 and 4-0. Both Joe Sullivan and Nick Strincevich of the Leafs turned in four-hitters, with Strincevich hurling the shutout, his fourth of the season. In the second game Toronto stole six bases, three of them in a two-run eighth inning.

The league leading Newark Bears outslugged Rochester Red Wings for an 8-5 victory. The starting pitchers were driven to cover in the second when both teams scored four times.

Cannington Club Visits Lindsay

LINDSAY, June 18.—Members of the Cannington Bowling Club (ladies and gentlemen) visited the Lindsay Club last night The greens were in excellent condition for fast bowling and the games were keenly contested. Three ten-end games were played, the winners being as follows:

Lindsay men—1, D. J. McLean, with 2 wins and 31 points.

2—J. Woodward, Cannington, 2 wins and 25 points.

3—W. Livingston, Cannington, 2 wins and 21 points.

Ladies—1, Miss Gertrude Graham, Cannington, 2 wins and 27 points.

2—Mrs. Roy Graham, Lindsay, 2 wins and 27 points.

3— Mrs. Beatty, Cannington, 2 wins and 24 points.

Remember When—

By The Canadian Press

Panch Villa was declared flyweight champion of the world when he knocked out Jimmy Wilde, English titleholder, at New York 19 years ago tonight. The Filipino staged a terrific offensive, sprawling Wilde to the canvas in the seventh round of the scheduled 15-round bout. Villa died two years later.

MOVIE TIME TABLE

Capitol—"The American Coed", 2.09, 4.26, 6.43, 9.02; "The Gold Rush", 2.59, 5.22, 7.33, 9.50.

Regent—"Ride 'Em Cowbody", 1.55, 3.55, 5.50, 7.55, 9.50.

Centre — "Angels with Dirty Faces", 1.30, 4.15, 7.05, 9.50; "4 Jacks and a Jill", 3.05, 5.55, 8.45.

France Starts 3rd Slave Year Hungry, Defiant

By ROY P. PORTER
Associated Press Staff Writer

NEW YORK, June 18.— (AP). — France began her third year of servitude under German military masters yesterday.

Late at night just two years ago, his trembling voice barely rising above the crackling of a Bordeaux thunderstorm, Marshal Petain told his country: 'I made contact with the adversary last night, asking him as a soldier to seek with me the means to stop the fight."

Thus did the commander in chief of all French armed forces—the man who 20 years earlier at Verdun had said "they shall not pass"—translate 42 weeks of wearying warfare into German military domination.

Then—France was defeated. Today—she is defiant.

Then—France was hungry. Today—Because Germany has taken carloads of her foodstuffs, she is hungrier, to the point where her babies are dying, her children sick and her parents aging prematurely.

During those dark days which lead up to June 17, 1940, already aged Marshal Petain saw a once-proud army whipped unmercifully by the superior might of a modern, motorized German machine.

The Scenes He Saw.

He saw roads leading southward to insecure safety bombed and machine-gunned by German and Italian planes. He saw nearly 200,000 of his civilian countrymen bleeding and dying beside those clogged roads. He saw nearly 2,000,000 of France's soldiers sent to German prison camps, most of whom are still there.

During these years of almost ceaseless labor, he has seen France rising slowly and with difficulty, licking her wounds, binding her sores. Three governments, all slanted toward collaboration with Germany, have held the reins in Vichy and Pierre Laval, most pro-Nazi of all French political figures, is again in the saddle.

Petain has been called both patriot and traitor. The most authoritative American source, the United States ambassador, William O. Leahy, spoke on his return recently of the "high personal regard" in which he holds the Marshal.

"Except for the agreement entered into between France and Japan in Indo-China," Leahy said "no positive action as yet taken by the Marshal's government since the armistice has been of material assistance to the Axis powers."

But the greatest thing in France to-day is the indomitable will of 90 per cent. of her people to fight off their German oppressors —and to help those nations which are fighting the same battle.

An American recently returned from German-occupied France told me the parting message his French friends gave him:

"We will welcome you on your return, in uniform and with a gun on your shoulder Only don't forget to bring a gun for us, too. We want to help."

1 Hurt As Plane Burns

CAMP BORDEN, Ont., June 18.—(CP). — One airman suffered leg burns and two others escaped injury yesterday when a Hudson bomber from the ferry command training station at North Bay, Ont., ground-looped while landing at the R.C.A.F. airdrome erhe.

The large machine skidded on a runway and caught fire after turning over. The heavy gas load exploded and the machine was destroyed by fire.

Names of the fliers were not released.

Cards Warm Up For Dodgers, Lace Giants 3-0

By JUDSON BAILEY
Associated Press Sport Writer.

St. Louis Cardinals, riding the crest of a seven-game winning streak, move into Brooklyn to-day for a five-game series with the Dodgers that may throw the National League pennant struggle into a battle royal.

Through quirks of the weather, these two fierce rivals have been able to meet only four times thus far and of these games the Redbirds have won three—proving to the satisfaction of St. Louis, at least, that the Dodgers 4½-game lead is a false bulwark.

The Cardinals warmed up for today's important tussle (a twilight affair) by whitewashing New York Giants 3-0 on the five-hit hurling of big Mort Cooper, who pitched no-hit ball till the seventh inning.

The Dodgers showed no qualms at the approach of their challengers, torning back Chicago Cubs 5-1 with a show of ease. Brooklyn was held to seven hits by Bill Lee, but Arky Vaughan, returning to action after an illness, tripled for two runs, and Dolph Camilli hit his 10th home run of the year for two more.

At Detroit Paul (Dizzy) Trout, who had been beaten five times in a row hurled a five-hit masterpiece to hand New York Yankees their first shutout of the season as the Tigers won 1-0. Marv Breuer of the Yanks allowed just six safeties, but three of these were singles in the last of the ninth for the game's only run.

Marchildon Comes Back.

Phil Marchildon, the strong righthander of the Philadelphia Athletics, also ended a five-game losing streak by pitching five-hit ball to beat the Chicago White Sox 4-3.

Elden Auker, who throws underhand, stopped a nine-game winning streak for Boston Red Sox and a seven-game losing streak for St. Louis Browns by hurling a six-hit 6-3 victory. George McQuinn drove in half St. Louis' runs with a homer and a single.

At Washington in a night game Cleveland Indians used three pitchers—Bagby, Milnar and Ferrick—to turn back the Senators 5-4, with Ken Keltner knocking home the tying and winning runs with a seventh-inning single.

Cincinnati Reds captured both ends of a double-header at Boston 4-2 and 4-3, the latter game going 11 innings. The Reds were held to six hits by three Boston hurlers in the opener but bunched them effectively while Big Paul Derringer kept the seven he allowed well spaced.

The nightcap was a duel between Ray Starr and Jim Tobin.

Pittsburg Pirates bunched their hits for two three-run innings to down the Phils 6-1 in a night game.

BASEBALL

INTERNATIONAL LEAGUE

	Won	Lost	Pct.
Newark	38	21	.644
Montreal	34	24	.586
Jersey City	34	27	.557
Toronto	29	31	.483
Buffalo	29	31	.483
Baltimore	25	30	.455
Syracuse	26	38	.406
Rochester	24	37	.393

Wednesday Results

Toronto 2-4, Jersey City 1-0
Newark 8, Rochester 5
Buffalo 11-9, Baltimore 4-8

AMERICAN LEAGUE

	Won	Lost	Pct.
New York	42	15	.737
Boston	33	24	.579
Cleveland	32	28	.533
Detroit	33	31	.516
St. Louis	29	33	.468
Philadelphia	26	38	.406
Chicago	23	34	.404
Washington	22	37	.373

Wednesday Results

Detroit 1, New York 0
St. Louis 6, Boston 3
Philadelphia 4, Chicago 3
Cleveland 5, Washington 4

NATIONAL LEAGUE

	Won	Lost	Pct.
Brooklyn	39	16	.709
St. Louis	34	20	.630
Cincinnati	32	27	.542
New York	30	30	.500
Chicago	29	32	.475
Pittsburg	28	31	.475
Boston	27	38	.415
Philadelphia	17	42	.288

Wednesday Results

St. Louis 3, New York 0
Cincinnati 4-4, Boston 2-3
Brooklyn 5, Chicago 1
Pittsburg 6, Philadelphia 1

AMERICAN ASSOCIATION

	Won.	Lost.	Pct.
Milwaukee	35	21	.625
Kansas City	34	22	.607
Minneapolis	34	28	.548
Louisville	30	30	.500
Indianapolis	28	33	.459
Columbus	24	30	.444
St. Paul	25	34	.424
Toledo	25	37	.403

Wednesday Results

Milwaukee 8, Minneapolis 7
Only game scheduled.

Held Over At Regent

Today, Friday, Saturday, Abbott and Costello in "Ride 'Em Cowboy."

Want Prohibition

PHILADELPHIA, June 18 (AP)— A resolution asking President Roosevelt to impose National prohibition by executive order during the war was adopted yesterday by the Women's Christian Temperance Union of Philadelphia. War-time ban on manufacture and sale of alcholic beverages is needed, the resolution said, to safeguard the morals of service men.

Heavy Demands On Sports Service League

TORONTO, June 18—The next few months will see a tremendous call on the Sports Service League for sports equipment to be sent to camps all over Ontario. Therefore it was the expressed hope of an executive meeting last night that the various sport leaders will sponsor events in aid of the S.S.L.

The continual call on this wartime organization is indicated by the expenditure in the month of May, a total of $2,776.02, for sports equipment sent to troops in training.

The meeting last night agreed to supply all sports requirements for the Reserve units at Niagara Camps. This will be pooled and handled by the Salvation Army.

A large quantity of sports equipment was sent to the Sea Naval Cadets at Georgian Bay for summer use. The high school cadets at Bolton were also sent equipment.

Hong Kong is now also on the S.S.L. list and a shipment is going forward with the first Red Cross ship.

In reciprocation for sports equipment received, the Norwegian soccer team which recently returned from Chicago after playing a 3-all tie with the touring Scandinavians, will play a game at Ulster stadium, Saturday night at 7 o'clock in aid of the S.S.L. The Norwegians will play the R.C.A.F. team of Hamilton.

DANCING
RUSS CREIGHTON
And His Variety Band at the
YACHT CLUB LAKEFIELD
TONIGHT
Admission: Ladies 35c, Gentlemen 50c

CHEX Radio Broadcast

THURSDAY, JUNE 18

6.00—Canadian Press News
6.10—Ivoriettes
6.15—Old Timers
6.30—Laugh Parade
6.45—A Voice and A Song
7.00—Canadian Press News
7.07—Sportscast
7.15—Design for Moderns
7.30—Music by Lopez
7.45—Harry Horlick
8.00—Canadian Press News
8.05—Number Please.
8.15—Paradise Hawaiians
8.30—Wade Lane Home Folks
8.45—Redstone Lodge
9.00—Apostolic Church
9.30—As You Like It
10.00—News
10.05—War Commentary
10.15—Riding the Range
10.30—Make Believe Ballroom
11.00—News
11.10—Organettes
11.15—God Save The King

FRIDAY, JUNE 19

7.30—O Canada
7.35—Farm Fair
7.45—Morning Cheer
8.00—Canadian Press News
8.10—Your Hit of the Day
8.15—Toast and Coffee
8.45—Morning Devotions
9.00—Canadian Press News
9.05—Tops In Pops
9.30—Here Comes the Band
9.45—Master Singers
10.00—Canadian Press News
10.05—Accordiana
10.15—Songs For You
10.30—Stars Over Hollywood
10.45—Coming Events
11.00—Canadian Press News
11.05—Organettes
11.15—Port Hope Salute
11.45—Parade of Bands
12.00—News of Hollywood
12.15—Musical Sketches
12.30—National News
12.40—Rhythm Roundup
12.45—Farm Folks Hour
1.00—C. P. News
1.03—Farm Folks Hour
1.30—Song Shop
1.45—Talking Drums
2.00—Canadian Press News
2.05—Make Believe Ballroom
2.30—Presenting
3.00—Canadian Press News
3.05—Melody Matinee
3.30—Sincerely Yours
3.45—Irene Quinlan, Piano.
4.00—Canadian Press News
4.05—Melodies in Varied Mood
4.15—Marching To Victory
4.30—Fourteen-Thirty Club
5.00—Canadian Press News
5.05—Lindsay Salute
5.45—Melody Parade

THE MEN'S STYLE SHOP
Suggest These Forsyth Favourites For FATHER'S DAY
Sunday, June 21st

Forsyth SPORT SHIRTS
A large variety in short and long sleeve styles 2.00 to 3.50
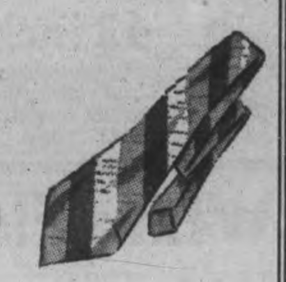
Forsyth NECKWEAR
Hundreds of new designs for summer and all year-round wear 65c and 1.00

Forsyth SHIRTS
The kind dad chooses himself. The utmost in style and quality 2.00 to 3.50
THE MEN'S STYLE SHOP
"Where Style Prevails"
ART BACON 136 Hunter St. BOB SAGER

DO YOU KNOW YOUR ARMY?

(8) THIRTY CWT. AMBULANCE

Powered by a four-wheeled drive mechanism, this heavy ambulance crosses country side as easily as it whips down a road. In addition to its crew of driver and attendant, it handles four stretcher cases and two sitting patients. It is in use by field ambulance units overseas. A heavy utility light field ambulance of about 15 cwt. is also used overseas. It accommodates two stretcher patients and two sitting.

SPECIAL Tonight
Ladies 25c Gents 45c
DANCE
OZZIE WILLIAMS AND Your Favorite Music
EVERY NIGHT
SUMMER GARDENS PETERBOROUGH

Regent HELD OVER
TO-DAY - FRI. - SAT.
JOIN THE CROWDS TO SEE
"RIDE 'EM COWBOY"
Starring
"Bud Abbott" and "Lou Costello"
IN THEIR FUNNIEST PICTURE
PLUS! CARTOON - "PANTRY PANIC," IN COLOR
Musical Comedy, "Skyline Serenade" - News
ATTEND MATINEES IF POSSIBLE

CENTRE TO-DAY FRIDAY - SATURDAY
TWO—SPLENDID FEATURES—TWO

THE 'DEAD END' KIDS • HUMPHREY BOGART
ANN SHERIDAN • GEORGE BANCROFT
—AND ON THE SAME PROGRAM—
"FOUR JACKS AND A JILL"
Musical-Comedy Hit, with Anne Shirley
EXTRA! "MIGHTY NAVY" - POPEYE CARTOON

Today CAPITOL A FAMOUS PLAYERS THEATRE
YOUR LAUGHTER CUE FOR '42!
The One and Only CHAPLIN in the World's Great Laughing Picture . . . . . .
The Funniest Comedy Ever . . . . . .
CHARLIE CHAPLIN —IN— "THE GOLD RUSH"
Added Extra Attraction
"ALL AMERICAN CO-ED"
Francis Langford - Johny Downs

School Costs Pursue County Council

Mounting costs of education are reflected by a slight increase in the county tax rate this year, Warden Norman Lean affirmed in his address to the County Council on Wednesday afternoon.

"We had hoped that our mill rate would be down this year, and it would have, had it not been for the increased cost of education," Warden Lean said. "Reviewing our educational costs over a period of years, you will note each year they are steadily increasing and each time the School Act is changed, it always means an increased cost to the county taxpayer."

Reeve Gifford suggested that, if possible, the estimates be submitted in time to permit the members to discuss them.

Miss J. A. Batten, clerk and treasurer, reported that the budget had been recently reviewed by the finance committee, and items were pared to rock bottom. The members saw that the costs of education were increasing by leaps and bounds, and you have to meet your obligations."

Some computations would require as much time, Miss Batten explained, that it would be impossible to bring in complete estimates as Mr. Gifford proposed.

The council went into committee on education with Reeve Mather in the chair. Miss Batten said the education account this year was nearly $50,000.

"Doubled in ten years," Reeve Gifford commented.

High School costs were all a little higher than last year.

Miss Batten said, and Peterboro Collegiate Institute's bill to the County was proportionally increased because so many students had taken up war work of various kinds, shifting a larger part of the cost to County students.

The increase in education costs, Reeve Mather said, is close to one mill in this year's rate.

The council's financing in recent years left only small amounts either as surplus or deficit, $3,000 or less either way. Some years ago the corresponding margins were often up in the $20,000 brackets, for instance deficits of $22,000 and $24,000.

"We don't have anything like that to-day," Miss Batten said, "in spite of what the Examiner said in an editorial several months ago."

It was said that costs were highest at Peterborough Collegiate and Campbellford High Schools, but other high schools in the district were quite moderate.

"As long as we sit here and take these increases" said Mr. Gifford, "it will continue to be handed out to us. We ought to put up a real kick about it. I think the education committee ought to prepare a short brief and take it right to Premier Hepburn. There are probably things going on in the department that he does not know about."

Said Reeve Mather: "The Deputy Minister of Municipal Affairs, A. J. B. Gray, told me that the increased costs of education to this county were much greater than throughout the Province generally."

A statement given to the committee showed that the cost per county pupil at the Collegiate Institute last year was $110 in the vocational department and $108 in the academic as compared with $83.28 vocational and $82.61 academic in 1940.

Reeve Mather said he agreed wtih the Gifford protest idea, but he thought it would be more effective if the strength and support of one of the rural municipal associations could be mustered behind it.

"Monaghan is right behind you in trying to get the Government to assume all the costs," Reeve M. H. Johnston said.

Mr. Mather gave the committee a summary of salient affairs of the rural section of the Ontario Educational Association convention last April. Twenty-six counties are members of that group.

Warden Lean's address included the following comments:—

It is almost five months since you did me the honor of electing me Warden, and during that period I can assure you that the welfare of the County has been uppermost in my thoughts, and the goal of my legislative ambition.

This year I am pleased to hear that two thousand young trees have been planted in the County's forest reservation. This Council may never see the real benefit derived from these efforts, but future Councils will we hope.

Gentlemen, we are living in strenuous times, when every man, woman and child in this Dominion is called upon to give to the very utmost of their time, ability, service and self-denial to the cause of democracy and freedom which is being so splendidly defended by the allied countries at this very moment, and which we know shall ultimately be established immovably in the world. May that day come soon. May each one of us do his part, however small, courageously, loyally and faithfully towards that end.

In conclusion allow me to thank you for the encouragement and support you have given me since my election and to ask for your continued goodwill and loyal service."

Largest A.E.F. Convoy Reaches Ireland Without Loss

Troops of the fourth and greatest American expeditionary force to arrive in Northern Ireland since the outbreak of this war are shown playing Chinese checkers on arrival at their destination, without loss of a man or ship. The convoy brought a large amount of heavy equipment, 28-ton tanks, etc., in addition to the troops. The photo was cabled from London.

MORE ABOUT—

Conscription

Continued from Page 1

"Union government? Why create one? We have one right now, and it is more united than ever. The Conservative Opposition, the Cooperative Commonwealth Federation Party, the Social Credit Party or the New Democracy and the Government itself said so to the Canadian people during the plebiscite campaign."

Mr. Lacombe, the sole member of his party in the House, was one of four speakers in the week-old debate on the Bill to amend the National Resources Mobilization Act.

J. Sasseville Roy (Ind. Gaspe) opposed the conscription for overseas measure while Joseph Bradette (Lib. Cochrane) said he would support Prime Minister Mackenzie King in his policy.

Before debate opened, Mr. Thorson tabled an Order-in-Council providing for the calling of single men and childless widowers up to and including the age of 35 for compulsory military service, extending the application of the Mobilization Act beyond the present 30-year age limit.

The Gasoline Cut.

Munitions Minister Howe announced that the gasoline ration coupon values would be cut from five to four gallons in Quebec, Ontario and British Columbia, effective at midnight to-night, and said a lower ration category for those using their cars only for pleasure driving will be introduced.

The more stringent rationing measure is to permit refineries to change their runs to fuel oil required for heating equipment in the coming winter.

Speaker James A. Glen ruled out of order a C.C.F. amendment to the Government Bill amending the Mobilization Act. The C.C.F. amendment termed the measure "inadequate and inequitable."

Mr. Thorson said he hoped conscription for overseas would never be necessary and if it became necessary it would only be a second-best method of fulfilling the armed forces program. Canada's manpower resources were limited and the Government might have to give consideration to the calling of married men to the forces.

When the Government bill amending the Mobilization Act had been approved, the Government would be free to take whatever action it deemed necessary, subject to its responsibility to parliament.

Total war effort demanded consideration of three essential objectives— production of munitions and equipment, production of food and the raising and maintaining of strong armed forces, for offence and defence. It would be folly to wait for an attack on Canada if the enemy could be kept from Canadian shores.

Cling To Volunteer Plan.

Mr. Thorson said the Government had not abandoned the voluntary system of enlistment and would not do so as long as that method remained edequate.

The only place where conscription for overseas could have value was in the army. Canada could boast of the largest volunteer armed force in the world, something of which all Canadians could be proud.

Voluntary enlistments in the first three months of the First Great War totalled 417,371 while during the same period of the present war they totalled 505,574 with the figures for air and navy not completed.

MORE ABOUT—

Gas Cut To Ease

Continued from Page 1

furnaces would create heavy demands on steel and provoke serious transportation problems in supplying coal. The only way to provide more fuel oil was to change refinery runs from gasoline to fuel oil, thus reducing the amount of gasoline available.

While this was being done, it was no guarantee that enough fuel oil would be provided to meet normal domestic heating requirements.

The new "A-A" category for motorists embraces persons with more than one automobile in the existing "A" or non-essential category and drivers who use their cars "entirely for pleasure purposes." Mr. Howe gave no indication of the number of units "A-A" licence holders will receive or when the new category will go into effect.

Quarterly restrictions under which "A" category coupons must be used in a specified three-month period are removed effective at midnight tonight.

MORE ABOUT—

U.S. Bombers

Continued from Page 1

teries, blew up six depots, smashed a military freight train and sank a torpedo boat Tuesday.

A tank-supported infantry attack in Field Marshal Fédor Von Bock's week-old offensive to straighten lines bent by the Russian drive upon Kharkov last month was reported repulsed.

"The enemy left 600 men killed on the battlefield, nine damaged tanks and a large quantity of arms," the information bureau said.

Soviet fighter pilots were credited with destroying five Nazi planes in operations supporting ground forces.

Millbrook News

LAC Reg. Edmunds is home for a two weeks' vacation with his mother, Mrs. Ross Edmunds, having completed his course at Belleville, and now to be sent on to some other air training school before the end of this month.

Private Henry Gray, of the Prince of Wales' Rangers, was home for a few days this week, joining his wife and mother, Mrs. Wentworth Gray, for a brief holiday.

Guests of Mr. and Mrs. J. L. Byam on Tuesday were: Mr. and Mrs. Arthur Martin, Joan and Betty, Mrs. Jack Byam and daughter, Marylin, of Toronto; Mr. and Mrs. Reginald Boundey of Port Perry; and Mr. and Mrs. J. B. Graham of Lindsay; it was the forty-fourth wedding anniversary of Mr. and Mrs. Graham, the latter being the only sister of Mr. Jesse Byam, hence the gathering at his home for the party.

Miss May O'Brian, who has spent the past months of winter and spring with her cousins, Dr. Frank Lugsdin, and Miss Bessie O'Brian, Buffalo, returned home on Tuesday and has reopened her house Marshal street, for the summer season.

Miss Jessie Clarke, who has been visiting Mrs. S. E. and Miss Mary Eakins, is spending the present week with her brother, Mr. Wesley Clarke and Mrs. Clarke, at Havelock, expecting to return here the end of the week and leaving for her home at Weyburn, Sask., some time the following week-end.

R.C.A.F. Refuses To Take Men Called For Compulsory Training

News releases from Ottawa indicating that single men between the ages of 30 and 35 would be called up for compulsory military training under the National Resources Mobilization Act, has started a lot of young men asking questions.

The questions are prompted by the fact that many men who until this month thought the war was something distant and unimportant now realize it will definitely affect their normal routine of living very soon. While the men are only being called up for home defence for the duration, nevertheless many of them have the courage and spirit of adventure that prompts them to want to get into the fight with both fists if they are to be in it at all.

The Navy, the Air Force and the Army all need men, the Army perhaps more than any other branch, but as some of the new draft will undoubtedly feel that they have certain ability and qualifications that will fit them for training with the Air Force, they are seeking information about this branch.

The R.C.A.F. promulgated a statement in May to the effect that after May 20, no person called up for compulsory training will be accepted by the Air Force. That means that any man who thinks he might be called as a trainee, must apply and be accepted by the Air Force before he gets his call, or he won't be accepted at all. The attitude of the Navy Department on the question is not known just now.

What Is Required.

Should a young man want to join the flying legions, the following information should be of value to him: The Air Force wants men over 18 and under 31 to train as pilots, and men to train as observers who are over 18 and under 33. The recruits must have junior matriculation or its equivalent.

The Air Force also needs men to train as wireless operators (air gunners). These recruits must be over 18 and under 33 and must have completed two years high school or its equivalent.

On the other hand, the men in the active force age group, that is 18½ years and under 45, have a wide range of choice should they take the army, and if they want a unit that has all the glamor of the fighting forces, they can choose the tank corps, or any branch of the armored division. There is the ordnance branch, signals, service corps, artillery, anti-tank units, machine gun regiments, and a dozen others, all of which have special appeal for the man with the right qualifications and training. Regardless of what branch a man enters, he must take six months' basic training, which is common to all sections of the army. That is the reason men are accepted at 18½ because after six months of training they will be 19 years of age, and ready for service in any part of the world.

Far-Away Ports Seem Near.

In this war as never before, far-away ports, and lands, which beckoned to eager youngsters studying geography and history a few years ago, now seem closer than ever to the young man enlisting, for he does not know what part of the world may become his temporary abode when he is called to serve the Empire. Needless to say, the soldiers of this war will see a great deal more of the world, than did their fathers who fought in World War 1.

Any young man seeking information about any branch of the army should apply to the Peterborough Armories, where the information will be gladly given without obligation. At the present time, an average of seven men enlist every day in Peterborough at the Armories, and during the month of May, 43 young Peterborough boys joined the Canadian Navy supplying three per cent. of the all navy recruits for the whole of Ontario.

No person has any desire to force any one to enlist. It is a decision the individual must make, as he and he alone knows his circumstances and the state of his own mind. Nevertheless, recruiting officers have a way of looking at a man, when he walks into a recruiting office to enlist, after he has been called up as a trainee.

A necessary Aid to Your Canary's Digestion

BROCK'S BIRD GRAVEL

Super Suds will DOUBLE the LIFE of YOUR CLOTHES!

The clothes you have now are better than those you're likely to get, so *don't* scrub or boil the life out of them.

Wash them *safely* in Super Suds which gives you super washing-power *without harshness.*

Super Suds will *soak* out *deep down dirt.* It gives you dazzling white washes without strong bleaches, and cleans grimy work clothes. Yet Super Suds is *safe* for your daintiest washable fabrics, coloured things and stockings.

Thorough but gentle, *free* from sneezy dust, Super Suds will help you DOUBLE the life of your clothes!

Begin using Super Suds today!

REGULAR PKG. 22¢ GIANT 42¢

DOUBLE the LIFE of YOUR CLOTHES!

Hall's Super June Savings

On Items You Want For The Home and Cottage

Simmons Spring Filled Mattresses

Built For Comfort and Long Satisfactory Wear

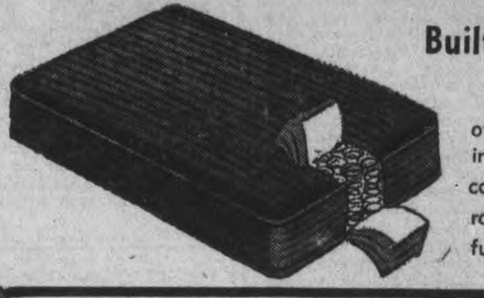

A super value that offers you sleeping comfort for a good number of years. Mattresses filled with hundreds of coil springs, embedded in deep layers of clean, sanitary cotton felt. Covered with sturdy, colored striped ticking and finished with rolled edges. Two sizes, three quarter and full bed size. EXTRA SPECIAL VALUE AT 15.95

Comfortable Blown Felt Mattresses

Extraordinary savings on a well made, sturdily built mattress. Filled with even layers of clean blown cotton felt, and covered with durable striped ticking in choice of various colors or combinations. Three quarter and double bed sizes. SPECIALLY LOW PRICED 5.95

Reg. 7.95 Chenille Tufted Bedspreads

Two Beautiful Patterns In Rich Deep Tuftings

Add extra charm and grace to your bedroom, and do it at great savings! Specially purchased spreads that look much more than the low price we ask. White backgrounds with choice of multi-colored floral design tuftings with Rose, Green, Blue, Orchid or Wine predominating. They're 85 x 100 inches and a SUPER SAVING AT THIS lOW PRICE 5.89

Seconds of .89 Table Oilcloth Squares

A good selection of colorful bordered patterns in these squares, ideal for summer tables at home or at the cottage. Slight irregularities in the printing accounts for the low price, and these will in no way affect the wear. 54 x 54 inch size . . . SALE PRICE .... .69

Large Dri-rite Quality Tea Towels

Good wearing, quick drying towels that have a linen-like weave and finish. 17 x 32 inch size hemmed ready for use. A variety of attractively colored stripes or checked patterns. Get several at the SUPER SAVINGS PRICE . . each .... .29

Plain Hemmed 70 x 86" Cotton Sheets

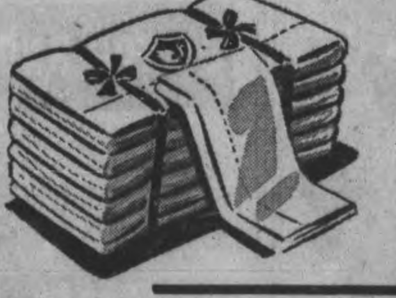

A limited quantity of this excitingly good value! Firm, closely woven snowy whie cotton, finished with plain hem top and bottom. When you see the quality you'll want to buy for home as well as for cottage needs. SPECIAL VALUE, EACH ONLY 1.29

42 Inch Hemstitched Pillow Cases

Timely savings on superior quality pillow cases for everyday use. Firm white cotton, finished with deep hemstitched hems. Note the size, the SUPER SAVING PRICE. EACH ONLY .... .39

First Quality White Flannelette Blankets

You'll appreciate the warmth of this well napped, good weight flannelette on chilly nights at the lake, or perhaps you'll buy for home use next Fall. Double whipped, white finished with choice of tubfast color bar borders. EXTRA SPECIAL VALUE, PAIR 2.98

Special Value! Cotton Filled Comforters

There's sure to be a rush for a value such as this! 66 x 72 inch comforters, well filled with clean cotton, and covered with allover floral patterned chintzes. The ground colors include Blue, Rose, Black and Green. Your chance to save on a light weight, cosy bed throw. EACH ONLY 3.95

RICHARD HALL LIMITED

The Peterborough Examiner

VOL. LXXXV, No. 142 PETERBOROUGH, THURSDAY, JUNE 18, 1942

MAIN STREET TOPICS

ELEVEN JOIN BATTERY.

At the 4th Field Battery R.C.A. (R.F.) parade Wednesday night, 11 recruits applied for enlistment with the artillery unit They were: A. E. Wagar, C. R. Dayman, K. W. Hotrum, C. A. Palmer, H. J. Bestard, R. J. Reid, E. Thompson, R. J. Plumpton, G. A. Edmison, T. G. LaPlante and D. G. Eason. The Battery is having its biggest parades since the fall and winter of 1940.

JOINS AIR FORCE.

Jimmy Duffus, well-known orchestra leader, has been accepted by the Royal Canadian Air Force, and reports for duty on July 14. His wife lives at 498 Mark Street, and he is the son of Mr. and Mrs. M. J. Duffus. At the present time he is employed at the Western Clock Company.

A LITTLE DISPUTE.

Jack Sharkey, former world heavyweight champ, was on the air Wednesday night, the boxing bouts locally have been postponed until June 27, and Joe Louis is still bowling over all-comers. All this boxing news, however, faded into the background at a local factory this week, when two girls declared war. It was a honey of a battle while it lasted, even including a little hair pulling. The whole thing started over a 25-cent piece. Peace was restored in the wash room by one of the female supervisors.

ALMOST A STRANGER

Found: one moon; June, too; presently crescent in a sky so long clouded that only glimpses of the last moon were seen.

FALSE ALARM

Two boys were caught Wednesday who are believed to be the ones responsible for turning in the false alarm at the Fire Department at 4:30 yesterday from Box 5, opposite the Canada Packers plant.

SUSPENDED SENTENCE

A fifteen-year-old Montreal boy who pleaded guilty in juvenile court here this morning to the theft of two tie pins was allowed to go on suspended sentence.

GNR. S. G. FOWLER

The name of a member of the 4th Anti-Tank Battery appears in the latest Canadian casualty list. It is that of Gunner Sidney George Fowler, who is officially reported as seriously ill overseas. Gunner Fowler's next-of-kin is a sister, Mrs. Ivy Leader, Grays, Sussex, Eng. Fowler enlisted here with the 4th Anti-Tank unit in June, 1940. Previous to that he had been employed on a farm near Peterborough.

A BEAUTIFUL PICTURE

Mrs. William H. Ashby, who is convalescing from a recent serious illness, has a beautiful rose garden at the rear of her home at 588 Water street. One rose bush in particular makes a striking picture of floral beauty with more than 150 blooms at the present time. It is a Grus-an-Teplitz, which translated means Greeting to Teplitz. The rose is a deep red, but fades to a shell pink, under the sun's rays.

SECRET SESSION

County council in committee on education closed the doors to the press this morning. No questions were asked about the secrecy. At any rate there was no news for the ratepayers in this morning's session.

WHY?

A new issue of summer weight trousers at Morrow Park military camp caused quite a number of the men extra expense. It is said that some of the trousers were too narrow, and instead of being tossed back at the inspectors and manufacturer they were handed out to men who finally had to go up town and buy khaki trousers. One shop is said to have sold two hundred and fifty.

LOW WATERING RECORD

Dick Ford has done an exceptionally fine grooming job of the lawns of St. John's Church this season. Nature has helped with a consistent watering job. "I have had the taps on about two hours altogether this season," Mr. Ford said today, "and I have an idea that must be a record."

OBSTRUCTED TRAFFIC

Pleading guilty to obstructing traffic on Chambers street by leaving a transport truck standing across the roadway, Harvey Monihan was fined $2 and $1 costs when he entered a written plea of guilty to the charge in police court this morning. Robert McKee paid a similar fine for failing to stop before entering a through street.

GETS THREE DAYS

Oscar Dugan who pleaded not guilty a week ago to a charge of vagrancy changed his plea to guilty in police court this morning and was sentenced to three days in jail. Inspector Reid said that there had been some suspicious circumstances in connection with a mug but that these had been cleared up.

CHARGES WITHDRAWN

Two assault charges against Martin Gahagan were dismissed in police court this morning. Gahagan had been charged with assaulting Pte. McFadden and the latter's wife but when the cases were called this morning Crown Attorney McElderry, K.C., said that the complainants wished to withdraw the charges. The Crown Attorney said that he had no objection to that course. Restitution had been made in regard to a pair of spectacles that had been broken, he said.

CARRIER BOY IS SAD

An Examiner carrier boy lost a two-dollar bill on Saturday and his parents had to make up the difference to pay the boy's bill for newspapers. If the finder of this bill is kind enough to realize what the loss means to this boy, and will return it. He is asked to telephone to A. B. Burrows, Parkhill Road, or to the Examiner office.

TAKE DOWN THE BARS

Visitors to the city, and young people smitten with the love bug, are wondering why the motor car entrances to Jackson Park are barred. The park is beautiful at the present time, but only pedestrians can enjoy it, and many people visiting the city, have limited time in which to see the park.

LOVE'S LABOR LOST

What is so discouraging to workers as lack of appreciation say those in question. Two boys had been working for a good part of the morning painting the verandah and were just taking time out for a breather when two of their cronies came along. The first thing they asked was "When are you going to start painting?" and after a bitter look was exchanged between the painters, they made a most suitable reply.

SWEET REPOSE

Rest is where you find it, and it just goes to show that if a person is tired enough, he can sleep anywhere. Thursday morning a car was parked on the shady side of George street in front of the Customs House, and the driver, a young man, was sleeping peacefully, completely ignoring the onrush of traffic and honking of horns.

ALMOST A MILLION

The bank clearings for the past week have hit a new high, almost nearing the million mark with a total of $999,380. For the same period a year ago, there was a difference of $237,301, with the total amount of $762,079.

Dr. R. J. Young has moved his office from 282 Hunter Street West to 385 Stewart Street.

W. R. TURNER
Phone 4971 195 Simcoe St
Heating—Plumbing
Sheet Metal Work
CONTRACTING, JOBBING, REPAIRING
"CRANE" PLUMBING FIXTURES
"HECLA" FURNACES
"IRON FIREMAN" STOKERS

LOANS
$50 for $3.58 (Total Cost)
$100 for $7.10 (Total Cost)
when repaid in six monthly instalments

Cash Loan You Get	Choose a monthly payment plan: 4 paymts	6 paymts	10 paymts	12 paymts	15 paymts
$25	$ 6.57	$ 4.46	$ 2.78	$ 2.36	
50	13.18	8.93	5.57	4.73	
75	19.70	13.39	8.35	7.09	
100	26.26	17.85	11.13	9.46	$ 7.78
125	32.83	22.32	13.92	11.82	9.73
150	39.39	26.78	16.70	14.18	11.67
200	52.52	35.71	22.27	18.91	15.57
300	78.79	53.56	33.40	28.37	23.35
500	131.31	89.26	55.66	47.28	38.91

See other loans and payment plans in table. You can get a loan quickly on your own signature. No endorsers needed. No credit inquiries are made of friends or relatives. Payments in the table include all charges at the rate of 2% monthly as authorized by the Small Loans Act, 1939.

HOUSEHOLD FINANCE
Corporation of Canada
Established in Canada 1928
PETERBOROUGH, ONT.
Second Floor, Lansfield Block
177 Charlotte St., Opp. Loblaws
M. E. Holt, Manager Phone 5841

Sent To Trial On 2 Counts

C. G. Graham, proprietor of the Empress Hotel, was bailed for trial in police court this morning on two charges of having conspired to defraud the Department of Munitions and Supply by issuing receipts for room rent for larger sums than were paid for the rooms.

Bailment was by consent on the evidence of one witness, Corp. Karl Lockwood of the R.C.M.P.

Corp. Lockwood said that he had called on the accused in investigating the matter and had shown Mr. Graham what purported to be a receipt issued to one Chas. Purdy. Witness said that the accused had identified the signature on the receipt as his and admitted he had issued it to Purdy whom he said had been a resident at the Empress Hotel for some time.

The receipt was for $21 and was marked seven days at $3.00 a day.

Corp. Lockwood said that he had shown Graham a list of names and that he was questioned individually concerning each of them. He had said that he knew them and that the men had been at the hotel.

"I asked him" said the witness "what rate Purdy had paid and he replied '$2.50 a day'"

"I then asked him why he had issued a receipt for $3.00 a day when Purdy had only been paying $2.50" said the R.C.M.P. witness, "and he replied that it was a common practice in the hotel business to give receipts for larger amounts than had been paid. He said I would be surprised if I knew some of the men who had asked for receipts for more than they had paid."

The witness said that the accused had said that Purdy had told him he was entitled to receive that much from his employer. Accused had said Corp. Lockwood stated, that Purdy was employed in some capacity at the C.G.E.

T. J. Carley, K.C., who appeared in behalf of the accused only briefly examined the witness. Corp. Lockwood said that he had had two and possibly three conversations with the accused and the statements he had given were a resume of those interviews.

Evidence in the second charge was almost identical and at its conclusion Graham was bailed for trial at the General Sessions at $500.

Farmers Claim Haying Is Off Schedule

Farmers are getting on with their work again, after marking too much time while the rains kept them off the land.

Good weather for the week up to Monday enabled Hastings farmers to plant corn, potatoes and turnips and set out tomatoes. Some farmers began haying, and others have their crop cured and in the barn. Pastures are good and the milk flow is heavy.

Fall wheat in Northumberland is in the head. "A few fields of hay have been cut, and on most farms this crop will be heavy."

"Exceptionally heavy" is the Prince Edward hay, but the weather has been anything but good for curing. Victoria merely remarks that delayed seeding operations have been resumed.

"There has been a call for buckwheat seed, millet, sudan grass and corn" in Peterborough. Some oats are still being sown on land that was unfit for seeding up to date. Haying should have commenced a week ago, but only a comparatively small acreage has been cut yet.

Rain In West

Rain continued in western Ontario. Fall wheat is generally a heavy crop, but the agricultural representatives are apprehensive about damage. Stalks are too tender, and already some fields have lodged.

Haying has been somewhat delayed, but operations are moving out of low gear this week. Farmers are concerned about getting cultivation finished before haying begins.

On the other hand, Prescott-Russell report: "Due to very warm weather, crops are making excellent growth, but a good rain would be welcomed, especially on dry high land. Farmers have been taking off the first cut of alfalfa."

Away up in Temiskaming they say the prospects for spring grains have seldom been more promising. Crops are doing well in Kenora, and Nipissing says all crops are looking good.

In Frontenac the ground that was not seeded to grain is being worked and will be sown to buckwheat, millet and other late crops.

Chinese Girls To Tag Next Saturday

Chinese girls in native costumes will be tagging for a most worthy cause on Saturday, the Chinese War Relief Fund. In the past this group has had great success and their record is, that they have beaten the best record of any other group of taggers by 33 per cent.

The money that is turned in to the fund here is forwarded to China's first lady, Madam Chiang Kai-Shek, who is responsible for the distribution of the money where she feels it is most urgently needed.

Every penny counts in the saving of human suffering. Twenty dollars will keep a Chinese refugee alive for one year, $5 will disinfect 500 Chinese wounds, $1 will provide treatment for 1,000 burns, or will buy ether for 15 operations, or still further will provide immunization for 10 persons from typhoid or Bubonic Plague.

For over four years China has been putting up a wonderful fight against the Japanese, and if it is to continue money must be supplied. The Chinese people, as long as they continue to put up such a magnificent battle, are saving the people of this country from a concentrated Japanese attack, and the least that Canadian citizens can do is to get behind this drive.

Rangers Plan Week-endCamp

Interest is growing fast in the proposed week-end camp for members of the Prince of Wales Rangers, 2nd Battalion (reserve), who will operate on Sunday for the first time this year. There are quite a number of bell tents, a couple of marquees, and the old school house all ready for the men when they come out over the week-end. Judging from the comments this camp will be popular during the summer.

The following appointments and promotions are listed on Part 2 orders at the Armouries for the Rangers:

L-Cpl. Gallon, A. E. V., to be a-cpl. and promoted to a-sgt.
Cpl. Harvey, C. H., to be a-sgt.
Cpl Hewitt, J. H., to be a-sgt.
L-Cpl. Michaud, W., to be a-cpl. and promoted to a-sgt.
L-Cpl. Gilders, N. R., to be a-cpl.
Pte. Huggins, J. E., to be a-cpl.
Pte. Beals, G. E., to be l-cpl.
Pte Henthorne, J. R., to be l-cpl.
Pte. Porter, C. to be l-cpl

New Judge Is Inducted At Cobourg

Judge J. C. German of Toronto was inducted as county judge of Northumberland and Durham Counties at a ceremony held yesterday in the county court room at Cobourg. The ABOVE photograph, taken after Judge J. J. McGibbon of Lindsay, senior judge of the judicial district, had handed over the gavel to the new judge, shows, from LEFT to RIGHT, Judge Sheldon Smoke of Peterborough, Judge J. J. McGibbon, Judge J. C. German, Judge D. B. Coleman of Whitby and retired Judge Frank M. Field of Cobourg, formerly judge in York County.

Dr. A. J. Madill Is New President Baptist Association

A new moderator, Dr. A. J. Madill, of the Normal School staff, was named at the afternoon session of the Peterborough Association of Baptist churches, Wednesday, for the year 1942-1943.

His assistants are: vice-moderator, Fred F. Darnell, Colborne; secretary treasurer, Rev. Dr. M. C. MacLean, Gilmour Memorial church; Local Home Mission Board, Rev. J. H. Sutcliffe, Peterborough, J. Blackburn, Belleville, and W. P. Tickell, Port Hope; Religious Education, Miss Phyllis Moore, Peterborough, Ken Gillespie, Peterborough, and Robert Tapscott, Eddystone. The Ordination Council is made up of the Rev. Dr. M. C. MacLean, Gilmour, Dr. N. S. McKechnie, Port Hope, and Charles Tweedle. H. O. Eastman, Belleville, is serving on the Evangelism Committee, the Rev. C. C. Boyter on the War Services Committee, and William Tapscott of Eddystone on the Historical Committee.

Community Spirit

A most interesting general discussion took place after a short concise address by Dr. N. S. McKechnie of Port Hope, who spoke on the subject "Can the Interest and Usefulness of Our Association be Increased." He said it was interesting to consider the name—Peterborough Association of Baptist Churches, because it suggested the possibility of churches gathering voluntarily for some purpose, not as an executive body. It is an old institution which antedates the Convention, and its purpose is to be associated spontaneously to discuss problem, and to develop a closely knit community spirit.

"The convention has in part taken over some of the duties of the Associations, such as telling of the progress of the Home and Foreign missions. The great bulk of the people are not able to get to the convention and so do not receive direct benefit from it. But the Association is arranged so that a large number of people ought to be able to get inspiration from a large gathering. Until this present meeting there has been a decrease in the past few years and this is something of a record today. If there is a falling off in attendance, it means a lack of mutual companionship and comparison. If something good is accomplished in one church, it is an inspiration to all."

Dr. McKechnie made several suggestions for possible improvement. He recommended pushing reports more to the fore than has been the custom of late years. He then advised that there should be as little separation as possible, and that no one section predominate. Sectional work is important he said, but in the Association it is the church as a whole that is important and all the work, whether Women's or that of the Young People, should be kept as a unit. A section of the church should not loom larger than the church itself, he warned. He closed his discussion with the suggestion that there should be a closer drawing together of the Association members between meetings.

Advance In Bolivia

The Rev. A. Haddow, B.A., B.Th., addressed the 56th annual meeting of the Mission Circles and Bands. He spoke on "Women's Work for Women in Bolivia." He made a comparison of the inhabitants as they were 400 years ago and the way they are now, and told of a few of the hard won changes of the last twenty years. In 1920 the people, in spite of the terrible small pox epidemics, would not countenance the "New" vaccination. In 1940, they were obliged to lock the doors of the Clinic to keep back the crowds who came for typhus injections. There is a tremendous field for women to do women's work in Bolivia, Mr. Haddow said.

Miss Alfrida Hall followed Mr. Haddow with a brief talk on Home Missions.

Missionary Work Officers

The new officers for the Missionary work for the year were appointed. Honorary directors are Miss M. A. Nicholls, Peterborough, and Mrs. R. C. Weston, Campbellford; president, Mrs. Dr. N. S. McKechnie, Port Hope; 1st vice, Mrs. G. Telford, Gilmour church, 2nd vice, Mrs. A. B. Mann, Gilmour church; secretary, Mrs. (Rev.) C. C. Boyter, Peterborough; convener of nominations, Mrs. (Rev.) W. Walker, Lakefield; Director of Circles, Miss Clara Hinman, Cobourg, and Director of Bands, Mrs. (Rev.) Herb Bryant, Campbellford.

Youth Means Hope

Two guest speakers gave addresses at the evening meeting. Rev. Dr. F. L. Orchard and Flt.-Lt. Stanley N. Inman, R.C.A.F. Trenton Dr. Orchard told the story of the restoration of the temple in Jerusalem and explained that there was no way of distinguishing the cheers and the tears of the people over its erection. However a sure line of demarcation is that of age, he said. The young people did not know the early temple and they saw only a heap of ruins on which something splendid had been erected.

The older people had memories and saw only the original He said there were two characteristics of age, old age brings a period of memories and youth is an age of hope. Young men look forward and see visions of glories yet to be unveiled. Old age lives more and more in the past. Each of these groups needs the other as a counter-balance, he continued. Society needs the impact of both, expectant and visionary youth and experience of the past, because the present rests on the past.

"On the one hand we need youth to save us from excessive gloom, and on the other, age to save us from too much optimism. But we have some to the day when we need buoyant, shouting youth because we must bolster our morale.

"It isn't enough to be bouyant in heart and to have dreams, but we must prepare for the visions, and get ready to face what awaits on the morrow. Train yourself and learn facts and remember the good you can do. We need a world with a Good Samaritan spirit predominating."

Matched With His Hour.

"Matched With His Hour" was the famous line written by Rupert Brook and on which Flt.Lt. Inman based his talk. He said that for every generation God always had a message and humans were the instruments for giving it out, and they are "matched with His Hour."

Using the text "Young Man, stand upon thy feet and I will speak to thee," he presented a challenge to young people saying that there were three things necessary, expectation, preparation and dedication. This, he said, should be the watchword. People should live in expectation of the great things God can do. The things He does are mightest and unseen.

"When we couldn't match the enemy in equipment, we prayed, but now we forget because we belong to the United Nations and because we are producing vast quantities of arms.

"Preparation and obedience follow expectation. That is where we fail. Young people have wonderful vision, but lack the courage and obedience to stand poised for action. When the great time comes and we are 'matched with His hour,' obedience makes that great hour possible. We are going to have to pay more spiritually in obedience tha never before or else God will match us with His hour and we will prove ineffective," he said.

Dedication came next. He said that because of the danger there was a tendency to let morals slip, and standards should be kept the same or higher than before. Only in the darkest and most trying hour is the power of the Church revealed and the great day of opportuntiy of the Church is approaching. At present the great need is not for more of the Holy Spirit, but that it have more of us, he concluded.

Young Motorist Given Stiff Penalty

Pleading guilty to a charge of reckless driving, Jack Eano, 21, was fined $25 and $2.50 costs by Magistrate O. A. Langley, K.C. in police court this morning.

Magistrate Langley suspended the driving license of the accused for a period of three months.

The officer who investigated the accident is on holidays so that no evidence was available but a statement of the circumstances was given by Crown Attorney V. J. McElderry, K.C.

He said that Eano had been driving south on Water street and that just south of the Goose Pond his car had left the road on the east side, struck a pole and broke it off and Eano and two passengers in his automobile had been hurt. The car, the property of Eano's mother, had been badly wrecked, the Crown Attorney said.

J. H. Beaumont who pleaded guilty to a charge of careless driving following an accident in which his car collided with another automobile on Queen street was fined $10 and $2.50 costs.

Examiner "Want Ad" For Help On Farm Brings 25 Men Applying For Job To Farmer

Where just about everything else had failed, an Examiner "want ad" turned the trick the other day for a farmer in quest of a hired man. It brought him twenty-five applications. That's the whole story, and amplification can't make it any more emphatic.

Frank Paterson, agricultural representative, has been doing a lot of worrying of late about getting some help for farmers, trying to anticipate a rush of haying labor especially on farms that were short of men. He had talked to G. A. Gillespie about taking on a temporary city job of rounding up some volunteers who would go out for an afternoon or so to help with the crop.

And then along came a farmer who decided to help himself. In fact he was willing to spend a little money in the effort of getting "a hired man," whatever they charge down in the front office (see rates on classified page.) Instead of moaning about things he thought of the potency of the Examiner's Classified Ad Pages; and the results amazed him. This man believed in capsular publicity, operating in its own field, and his faith was rewarded.

Getting farm help seemed to be next to an impossibility, but the Examiner sent twenty-five men applying for that one farm job.

"I'd just as soon there hadn't been so many," this man said. "I picked an upstanding lad of sixteen, and he started off all right. I feel pretty sure he is just the man I needed."

The Stars Say

By GENEVIEVE KEMBLE

For Friday, June 19.

Intriguing and unpredictable conditions generally are noted in this day's planetary setup. While there is definite promise of active, expansive productive and lucrative operations, there may be sudden, disintegrating and frustrating adventures, descending with force and futility.

Those whose birthday it is should be prepared for a year of very definite conflicts and contradictions, with much progress and expansion toward desired hopes and wishes of a material character, with increase of finances. Be wary with friendships and safeguard the health.

A child born on this day while enjoying some splendid strokes of good fortune may also be the victim of over-confidence.

War—25 Years Ago

By The Canadian Press

JUNE 18, 1917—British troops gained ground in the direction of Warneton on the Messines battlefront. Haiti severed diplomatic relations with Germany. Announced Lt.-Gen. J. C. Smuts of South Africa would attend meetings of British war cabinet.

Hotelman Sent On For Trial On Fraud Charge

"I was afraid something would come of this matter," was a statement that Corporal Karl Lockwood of the Royal Canadian Mounted Police swore in police court Wednesday afternoon had been made to him by L. J. McCarthy, manager of the Queen's Hotel when he interviewed McCarthy.

The evidence of the officer was given at the preliminary hearing of a charge against McCarthy of having conspired with A. M. Spanier to defraud the Department of Munitions and Supply through the issuing of receipts for room rent larger than the amount really paid by Spanier.

Corp. Lockwood said that when he called to question the accused in regard to the transaction McCarthy said, "I have been expecting this investigation. I was afraid something would come out fo this matter. The deed has been committed and whatever consequences may come, I will have to suffer."

When the afternoon session of the court opened Magistrate O. A. Langley, K.C., announced that he was exercising his authority and proposed to send all the remaining cases on to a higher court. There are nice points of law and evidence that might better be considered there," the Magistrate said.

Bailed For Trial

By consent McCarthy was bailed for trial at the General Sessions on three charges of conspiracy on the evidence of one witness, Corp. Lockwood, in each case. Bail was fixed at $500.

Corp. Lockwood testified that McCarthy, when shown receipts had admitted that he had issued them. In the Spanier case witness said that he asked McCarthy what rate Spanier had been paying for his room and accused had answered $2.75 a day.

"I asked him," said Corp. Lockwood "why he had issued receipts for $3.00 a day when the rate was only $2.75 a day and he replied that Spanier had asked him for receipts at $3.00 a day. He said that Spanier had told him that he was entitled to $3.00 and he wanted the receipts in order to collect that amount from the company for which he was working."

"Was anything said by him as to where Spanier was working," asked Crown Attorney V. J. McElderry and witness replied that the accused had said that he knew Spanier was doing something at the C.G.E.

J. F. Strickland, K.C., who appeared for McCarthy was brief in his cross-examination. He asked Corp. Lockwood if what he had given was a resume of two interviews he had with the accused and the officer replied in the affirmative.

"Did he give you every co-operation in your investigation?"

"He did."

"And did he give you the impression that he was truthful in his statements."

"Yes."

Charges Dismissed

Two similar charges against C. H. Wilton, employee of the Grand Hotel were dismissed when the Crown offered no evidence.

When the first of the Wilton charges had been read and the accused had pleaded not guilty, Crown Attorney McElderry, K.C., asked that the case be withdrawn.

"I think it should be dismissed," said T. J. Carley, K.C., who appeared for Wilton.

"Very well, then," replied the Crown Attorney, "I will offer no evidence."

A similar course was followed in the second case and both charges against Wilton were, therefore, dismissed.

Good Neighbors Contribute $181 For War Victims

Reminiscent in more ways than one of the parable of the Good Samaratan, a group of ladies in the south-end of the city, headed by Mrs. P. Kitchen and Mrs. W. Townsley, who originated this particular effort to raise funds to help the victims of air raids over Britain through the Peterborough and District British War Victims' Fund, have in today's list added a further $14 to the already splendid record they have achieved on behalf of this very worthy objective, to bring the total that they have raised and turned in since the beginning of the year up to $181.

Starting in with the holding of small euchres on Thursday afternoons in the homes of members of the groups, and by means of holding a few draws of various articles made and donated for that purpose, they surely have shown what is possible even in a small way to do a real lot of good for others, which in a true sense is playing the part of good neighbor even although these stricken people requiring their help are thousands of miles away.

This particular donation is the result of a party held at the home of Mrs. Gillies, 50 Aylmer Street, which the secretary of the fund visited while it was in progress, and found the accommodation of the hostess taxed to the limit with 28 members of the group in attendance. Part of the proceeds was raised from a small draw among themselves for a bag of flour which had been donated together with the sale of a snapshot picture of the group taken previously at 10 cents a copy. Right now they are planning further work on behalf of the fund, and on their past record should elicit every encouragement.

Coincident with this donation comes the second personal donation of $5 from J. F. Pilley of 39 Ware Street, who lives almost just across the same street as Mrs. Kitchen and Mrs. Townsley, so the bulk of credit for the day's receipts may be said to have originated from this one street of our city.

The penny box in Payne's Drug Store keeps up its good work for the fund, this time $1.60 coming to the fund from this source.

Otonabee Chapter I.O.D.E.

This Friday, a garden party is being held on the lovely grounds at the residence of Mr. and Mrs. F. D. Kerr, 586 Rubidge Street, sponsored by the members of Otonabee Chapter, I.O.D.E., from which this fund will receive a share in company with the local Auxiliary for the men in the R.C.A.F. Tables are available for the playing of bridge, although this may be played in one's own residence if desired, and returns made to the central place when going there for the service of refreshments and a draw will be held for a lamp, a cushion and other articles to help swell the proceeds. All are cordially invited to attend and enjoy an afternoon among such lovely surroundings and help along the worthy objects for which they work.

Previously acknowledged	$42,413.09
Mrs. P. Kitchen and Mrs. Townsley group (7th donation)	14.00
Box at Payne's Drug Store	1.60
Mr J. F. Pilley, 39 Ware Street (2nd donation)	5.00
Total to date	$42,433.69

C.G.E. Worker Pleads Guilty

R. Richards who told the court that his home was in Timmins but that he was employed at the Canadian General Electric Company here, pleaded guilty in police court this morning to obtaining $5 by false pretences from W. Gordon Powell by means of a cheque upon a bank in which he had no funds.

"I plead guilty and I would like to make restitution," Richards said.

"This is not a division court, a court to make restitution," Magistrate Langley declared. "This is a court in which offences are punished."

At the request of the Crown the accused was remanded for a week for sentence. In the meantime the police will look into his record.

Help China Now

TAG DAY

Saturday, June 20

In Aid of the

Chinese War Relief Fund

Be Generous

China Needs & Deserves Your Help

HUM HOY,
Chairman, Tag Day Committee

Seen Any Japs

About to be evacuated to a country town, three-year-old Laurie Godfrey takes a last look around Sydney railroad station in hopes of getting a crack at a Jap before he leaves. He is holding his toy pistol ready for business, and the jaunty cock of his air force cap gives him the appearance of "the guy who can do it."

New Books At The Library

Adult

Bode, Democracy as a way of life; Hall, Library trustee; Grahame, Gentleman; Paul, Last time I saw Paris; Hicks, Principles and practice of radio service; Marsh, Man lay dead; Colver, Forever is so long; Corby, Two I love; Robins, Officer's wife; Phillips, Smoke on the range; Young, Red Clark takes a hand; Curry, Buffalo hunters; Case, Golden portage; Browns, Tomorrow never comes; Gaddis, Yours to command; Halsted, It's not that easy; Lowndes, Christine diamond; Nichols, I'll wait for you; Logan, Doctor Tam and Nurse Merton; Holt, Texas terror; Culley, Range justice; Wells, Black night murder; Gunstead, Hell's acres; Snow, Brand stealer; Hale, Gun king of melted rock; Watkins, Eventually yours; Douglas, Border range; Grey, 30,000 on the hoof; Belloc, Silence of the sea; Cooper Lighted box; Offord, Nine dark hours; Gray, Six feet of dynamite; Weiskopf, Dawn breaks; Streatfield, I ordered a table for six; Innes, Attack alarm; Petersen, Murder R. F. D.; Holding, Lady killer; Caldwell, All out on the road to Smolensk; Steinback, Moon is down; Freeman, Bitter honey; Grayson, Fires in the vine; Leslie, House in the dust; Hardy, All the trumpets sounded; Corey, Unfinished task; Hubbard, Soviet labor and industry; Wilson, What happen in Hamlet; Baum, Marion alive; Sackville-West, English country homes; Cecil, English poets; Starrett, Bookman's holiday; Cottler, Men with wings; Prouty, Now voyager; Rosman, Nine lives; Riess, Total espionage; Meeker, Ivory mischief; Dubois, Body goes round and round; Turner, Posie didn't stay; Williams, Strange woman; Hervey, School for eternity; Raine, Justice deferred; Meredith, Home is the heart; Clark, Model corpse; Graham, Lou Gehrig; Wright, Weeds are more fun; Dempsey, Grow your own vegetables; Bonney, Vatican; Lazareff, Deadline; Jefferys, Canada's past in pictures; Delehanty, Arise from sleep; Longstreet, Gay sisters; Feuchtwanger, Josephus and the emperor; Sinclair, Dragon's teeth; Hudson, Rendezvous; Romains, Stefan Zweig; Woodsworth, Canada and the Orient; Attwater, Catholic dictionary; Audubon, Birds of America; Bellamy, Equality.

Juvenile.

Hildreth, Fun in story; Salten, Bambi; Stratton-Porter, At the foot of the rainbow; Hilton, Lost horizon; Webster, 'ust Patty; Connor, Black rock; Sowers, Sons of the dragon; Strang, Dude rancher; David, Comrades in the snow; Boglston, Sue Barton, visiting nurse; Boglston, Sue Barton, Seniors' nurse; Boglston, Sue Barton, Student nurse; Gibbs, Shirley Clayton; Heyliger, S.S.S. radio patrol; Meek, Dignity, springer spaniel; Alden, Why chimes rang; Selkirk, Clue of the cipher key; Rothery, Washington roundabout; Cousland, My little farm friends; Cousland, My little London book; Cousland, My little counting book; Cousland, My little nursery rhymes; Cousland, My little A.B.C.; McClure, Farmyard folk; Kennedy, My lovely picture book; Johnston, Windmill man; Southwold, Once upon a time; Crossland, Children's wonder book; Anonymous, Forever England; Pease, Happy book; Hayward, Country bunny; Johnson, People who work on our house; Gramatky, Loopy; Aldis, Cindy; Brice, Bashful goldfish; Evers, Poky Bear; Peterson, Junior books of birds; Molloy, Coastguard to Greenland; Peck, Con coyote; Tousey, N.W.M. Police; Morris, Truck that fled; Holling, Paddle to the sea; Gill, Other America; Marsh, Apprentice in old London; Hall, Success in reverse; Curtis, From Robin to Jimco; Macdonald, Two on a tow; Cook, Lonhorn cow boy; Govan, Carolina caravan.

What a Life!

The boys first fall for
pretty Jane,
Then leave her for
her sister (plain).
For girls—like boys—
must all *perspire*,
Offence is what men
don't admire.

Bath tonight with LIFEBUOY
FROM HEAD TO TOE
—IT STOPS B.O.

Mother Locates Son On Tracks

OSHAWA, June 18.—Believed to have been struck and killed by a train, the bodies of two small boys were found on the C.N.R. railway bridge over the Oshawa Creek at 4 o'clock yesterday afternoon.

They are Murray Marshall, 5, son of Mr. and Mrs. Frank E. Marshall, and Bobby Cornelius, 6, son of Mr. and Mrs. R. Cornelius. Both lived on Bloor Street West, Oshawa. They were found by Mrs. Cornelius, who went in search of the youngsters when they wandered away from their homes.

C.N.R. officials are having all the locomotives that passed over the bridge during the afternoon examined.

Neither of the bodies was mutilated beyond minor abrasions. Death was caused by internal injuries, it is believed.

Mrs. Cornelius was accompanied by a neighbor, Mrs. Peter Holowaty, when she discovered the bodies.

Crown Attorney Allan S. Annis and Coroner Dr. R. E. McMullen will confer this morning on whether there will be an inquest.

Warsaw Children Set Proud Record

WARSAW, June 18 — (ENS). — A large crowd attended the musical festival in the Town Hall on Friday evening put on by the pupils of the Warsaw Public School. Music has been taught in the school for some years by Mrs. George Kilborn, of Apsley. During the program Mr. Hampton gave a resume of some of the work done by the school in the last year. Since October the children have sold $371 in War Savings Stamps, made $115 by concerts, $29 collecting salvage organized a Junior Red Cross, purchased flags for the school, gave $20 to the Milk for Britain Fund, and knit nine refugee dresses. All this was carried on together with regular school work, with 280 lessons taught by Normal School students, and 30 music lessons during the year.

Many a proud parent's heart was filled with pride on Saturday afternoon when those same pupils were heard on the air over CHEX.

Aniversary Service.

A very large congregation gathered in St. Andrew's Presbyterian Church on Sunday for their anniversary services conducted by the new resident minister, Rev. Mr. Campbell, who delivered stirring and appealing sermons both morning and evening. A full choir sang "Garden of Prayer" as a morning anthem and "The Old Rugged Cross" in the evening, with Mrs. Campbell as guest soloist.

A number of friends were present from Keene, Westwood, Lakefield, Peterborough and Bethel for both services.

Cavan News

Miss Laura Hutchison of Toronto visited Mrs. Keegan on Sunday.

Harry Kennedy visited friends in Toronto over the week-end.

Mrs. Robert Marshall of Toronto visited her mother, Mrs. J. D. Hunter, for the week-end.

Mrs. William Gray is visiting her niece, Mrs. Archie Whiteside in Peterborough.

Mr. and Mrs. Herb. Kennedy of Bethany spent Sunday with Mr. and Mrs. Jim Kennedy.

Mr. and Mrs. Carl Kincaid and daughter Barbara of Toronto visited her cousin, Mrs. Ida Keegan, over the week-end.

Miss Berle Coulter of Toronto spent the week-end with her aunt, Mrs. Keegan.

Among those from Cavan who attended Miss Mary Cathcart's wedding in Peterborough on Saturday were: Mr. and Mrs. Donald Tinney, Mr. and Mrs. Albert Tinney, John Cathcart, and Mrs. Morton.

Among the visitors at the home of Mr. and Mrs. E. L. Armstrong on Sunday were Mr. and Mrs. W. K. Reid and Miss Mary Hampton of Reaboro, Mrs. J. White, Misses Lila and Geraldine White of Millbrook Miss Mary Armstrong, Reg. N. of Peterborough, Mrs. Elizabeth Armstrong and R. J. McKnight of Port Hope.

Mrs. Elizabeth Armstrong, who has recently returned from the West, accompanied her niece, Mrs. K. Reid to Reaboro, to visit her sister Miss Mary Hampton, after spending a few days with her niece, Mrs. E. L. Armstrong.

AC2 Robert Cathcart of Manning Pool, spent the week-end with his sister, Mrs. Donald Tinney, and attended the wedding of his sister Miss Mary Cathcart in St. Andrew's United Church, Peterborough, on Saturday.

Miss Gladys Gerrard of Peterborough spent the week-end with Mr. and Mrs. Ernie Lamb.

Whitfield's School, of which Miss Hilda Thompson is the teacher was one of the local schools to take part in the music festival sponsored by Homer Oulette, the music teacher, in Millbrook Town Hall on Monday evening. Among those present from Cavan were: Mr. and Mrs. Lavergne Fallis, Mr. and Mrs. Wilfred Reynolds, Mrs. Richard Matchett, Mrs. Alexander Miller, Mrs. E. L. Armstrong, and Mrs. Ira Gillis.

Fenella News

Mrs. James Waldie and children moved on Monday to Glen Miller for the summer months, near Trenton, where Mr. Waldie, R.C.A.F., is stationed.

Sunday guests were Mr. and Mrs. Steve McMann of Garden Hill, with Mr. and Mrs. Charles Barker; Mr. and Mrs. Lloyd Davey, Doris and Ross of Baltimore, with Mr. and Mrs. Marcus Lonsberry; Mr. and Mrs. Arnold Bull and family of Cobourg with Mr. and Mrs. Harry Hutchinson; Mr. and Mrs. Keith Halstead, with Mr. and Mrs. Delbert Adams.

Mrs. Melville Macklin returned home from Cobourg Hospital on Saturday.

SHERWIN-WILLIAMS
PAINTS VARNISHES & ENAMELS

They Make a Finish For Every Purpose

No matter what you have to paint you will find at our store
A
SHERWIN-WILLIAMS PAINT
For Every Purpose

MAR - NOT
FLOOR ENAMEL

A durable lustrous finish for kitchen floors, around bedroom rugs, linoleum, cement floors, etc. Dries hard over night.

Per Quart 1.55 ½ Gal. 2.85

ENAMELOID
DRIES IN FOUR HOURS

A high gloss enamel for interior and exterior use. 24 brilliant colors to choose from. Easy to apply. A number of articles for which Enameloid is well suited, boats, bicycles, automobile, canoes, furniture, etc.

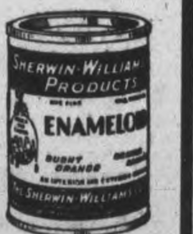

¼ Pint 35c; ½ Pint 65c; Pint 1.10

Semi-Lustre

A washable satin finish for interior use for walls, furniture and woodwork. Used in private homes, hospital, public buildings. Priced at ....

Pint 95c; Quart, 1.65; ½ Gal. 3.00

A clean, transparent clear gloss for varnishing floors, woodwork, furniture, linoleums, etc.

Covers 1-3 more than ordinary varnish. Wears 6 to 8 times longer. A Lin-x surface is proof against alcohol, boiling water, hot tea or coffee, grease, salt water, acids.

Priced, Pints 1.25; Qts. 2.20

If you have painting to do. Call at our store and see or borrow the new color style book. 72 large pages of helpful suggestions.

PRATTEN HARDWARE
396 GEORGE ST. PHONE 7523

Shop at ZELLER'S RETAILERS TO THRIFTY CANADIANS For Father's Day

DAD IS A SWELL FELLOW! June 21st is your date to tell him so—with a gift that will emphasize your sentiments. Give him something Good-looking and Useful, something that fits into his daily scheme of living.

He Will Like To Dress Up in A "Supertex"

Superior Quality! SHIRTS $1.15

Sizes 14 to 16½. 100 x 60-Count Broadcloth

Dad will be ever-so-appreciative of "Supertex" Shirts to wear on Gala Occasions.... on vacation....on important days at the office....at impressive family affairs. Patterns and white to choose from, with attached collar. Zeller-Value!

COOL COTTON SHIRTS — Slub-patterned cotton "In-&-Outer" Shirts in small, medium and large sizes. Button-front style, with two pockets. For golf, for gardening, four hours of relaxation: "In-&-Outer" Shirts are a popular choice. $1.59

Men's Suspenders 49c
Narrow leather with cord action back in blue, green, tan and wine, also silk faced leather suspenders in tartan plaids and stripes.

Men's Suspenders 39c
Elastic back piece with fabric front in free swing; cord action back; plain back or clip on style.

Men's Hose 39c
Plain, stripe or novelty pattern half hose in cotton and wool mixture. Wide variety of colours. Sizes 10½ to 11½.

SUMMER APPAREL
For Boys' "Out-of-School" Days!

POLO SHIRTS 33c
Of cool cotton-mesh fabrics in white, maize, copen. Polo collar. Short sleeves. Small, medium and large sizes. Tubbable, durable and inexpensive. Zeller-Value!

"Whoopee" Pants $1.15
Sturdy drill "Whoopee" Pants for dynamic "young fellas" whose days are full of action. Navy. Three utility pockets. Neat fitting band in front. Elastic at back. Sizes 26 to 34. Zeller-Value!

SPORT SHORTS 59c
Sizes 24 to 32. Made of rugged Covert Cloth, blue, green also: durable drill, in navy. Three pockets. Zeller-Value!

Sizes 28 to 36!
SLACKS $1.98
Of handsome cotton-cord fabric, good-looking and strong. Sanforized shrunk. Four pockets. Light grey, fawn, tan, blue. Zeller-Value!

Sportswear for Father!
Zeller's Gift Values

SPUN RAYON SHIRTS $1.98
In-&-Outer style to wear for sports or informal hours at home. Button-front; short sleeves and polo collar. Two pockets. Sanforized shrunk. Tubfast. Colours: green, royal blue, light blue, white. Small, medium and large sizes

Sanforized-Shrunk! SLACKS $1.98
Cotton-cord Slacks in light grey, light fawn, tan, blue; made with four handy pockets. Pleated front style: sizes 30 to 36. Plain front: size 38. Zeller-Value!

Men's Combinations $1.00
Give "Dad" a practical and useful gift — combinations in balbriggan or cream rib with short sleeves, long legs and button front. Sizes 36 to 44.

Shaving Soap 29c
"Old English" Lavender Shaving Soap in neat wooden bowl. A Gift that will be received with pleasure.

Shaving Set 49c
"Old English" Lavender Shaving Soap in wooden bowl, bottle of After-Shave Lotion. Neatly boxed.

Men's Caps 29c
He will like one of these cool summer caps in novelty, stripe or check paterns. Eight piece with leather sweat band. Sizes 6⅞ to 7⅜.

SUMMER TIES FOR DAD! 25c
See to it that Dad has a brand-new assortment of Summer Ties to wear with his favorite Summer Shirts. See the grand assortment of patterns, including stripes, all-over designs, novelty motifs. Also: solid colours. You'll be proud to give — and—he'll be proud to receive one of these on Father's Day.

SMART TIES—Good-looking patterns! Popular summer colours! Zeller-Value! 50c

Men's Pyjamas $1.79
For Dad....cool, comfy Pyjamas of striped Broadcloth. Lapel-color self trims. Sizes A to D. Zeller-Value!

"SLEEP-EZEY" BRAND PYJAMAS — Well made! Splendid quality broadcloth. Sizes B to D. Zeller-Value! 1.25

MEN'S RAYON SHIRTS AND SHORTS—Tailored ribbed, the shorts with elastic back. Sizes 32 to 38, 36 to 42. Each 59c

MEN'S ANKLETS with elastic top in novelty, stripe and check patterns. Sizes 10 to 11½ 25c

COTTONADE WORK PANTS in black or navy with pin stripe pattern. Sizes 32 to 42 .... 1.59

WORK SHIRTS in heavy navy drill; coat style, two handy pockets and double stitched seams. Sizes 14½ to 16½ 1.09

ZELLER'S LIMITED

Edinburgh Guns Routed Huns As She Settled

MONTREAL, June 18 (CP) Lieutenant Stirling Ferguson of Montreal told yesterday how German destroyers, lured by an apparently easy prey, concentrated their fire on the British cruiser Edinburgh and allowed the convoy she was escorting to get through safely to a Russian port.

Ferguson, son of Alex. Ferguson, manager of the Montreal Harbor, was a gunnery specialist aboard the Edinburgh.

Under attack almost continually during her trip through the Barents Sea, the Edinburgh though cripple, withstood everything the German attackers could deliver, said Ferguson. When finally abandoned, she was sunk by British torpedoes.

"She was just like a sponge, she had so many torpedoes in her and although she settled until the lower deck was awash, she still floated," Ferguson continued.

He said the first attack on the cruiser, believed to have been made by a submarine, destroyed the steering equipment. Although she could still make way swiftly, the cruiser was out of control and was towed under attack for another day and a half before being abandoned.

"I was just coming off watch and had gone to my cabin to take off my sheepskin coat when the torpedo struck. It blew the panel clean out of the door and onto the deck. Parts of it were hanging around my neck, but I don't recall being struck by any of it."

Ferguson and his chum, Lieutenant J. D. Brewer of Toronto, were among the last to leave the sinking vessel. When they boarded the escort vessels which rescued them, the cruiser was so low in the water that the officers just stepped from their own deck to that of the smaller vessel. "And then," he added, "we had the first sleep any of us had had in about twenty-four hours."

After the first torpedo struck the convoy was engaged by three Nazi destroyers. Apparently believing that the guns of the crippled Edinburgh was out of action, one of the Nazi destroyers swept in to put the finishing touches. But when the Edinburgh's guns opened up, the destroyer wheeled and fled at top speed.

Ferguson said that one of the German destroyers blew up, another was "stopped and on fire when we last saw it and the third had just disappeared." In the heat of battle, it was impossible to tell which of the escort vessels had accounted for the enemy craft.

After the second attack, all the crew except those essential to keeping the Edinburgh in fighting orders were taken aboard escort ships. "Brewer and I had to stay behind with the other officers of the anti-aircraft, and turrets and guns were kept firing until the last."

Douro News

Rev. J. J. O'Leary of Saskatoon, Sask, is visiting his brothers, William and Maurice, and other relatives.

Mr. William Condon of Lela Beach, Alberta, is visiting here after an absence of eighteen years.

Mrs. John Coughlin of Lakefield spent a few days with her mother, Mrs. P. Farley and her sister, Mrs. Allen Hayes. Friends of Mrs. Farley will be sorry to hear that she has not been well.

Mr. and Mrs. John Lonergan and three sons of Toronto spent the week-end with Mr. and Mrs. Micheal Sheehan.

Miss Florence Allen has returned to Detroit after a two weeks' visit at the home of Mr. and Mrs. Joseph Allen.

Miss Loretto Meagher has returned after a three weeks' visit with friends in Lindsay vicinity.

Mrs. Credin of Toronto, Mrs. Hickey, son George and daughter Joan, Mr. and Mrs. Thomas Cavanagh, Mr. and Mrs. Stanley Farley, Mr. and Mrs. William Devlin and Mrs. Leo Murphy, all of Peterborough, were Sunday guests of Mr. and Mrs. Allen Hayes.

Mr. Stephenson Leahy of St. Catharines spent a few days with his parents, Mr. and Mrs. Joseph Leahy.

Miss Margaret McManus has returned to Toronto after a few weeks' visit with her parents, Mr. and Mrs. William J. McManus.

Mr. and Mrs. Ralph Nelson are now residing on the Cranley farm now owned by James Dewart.

Mr. and Mrs. Thomas Russell and Mrs. O. Douglas spent Monday with theis sisters at Apsley.

Friends of Mr. Louis Sullivan will be pleased to hear that he is slowly recovering after his recent illness.

Submarine Crash-Dives To Give Gobs Some Drill

One of the most spectacular photographs of a submarine diving is this one showing a "tin fish" plunging into the deep amid a smother of foam in a crash dive. This dive was made off New London, Connecticut, as more men received intensive training for undersea work. At the beginning of the crash dive, a signal shrieks, warning the crew, bells ring, indicating that the Diesel engines are stopped, ballast tanks are flooded, and the electric motors are thrown into gear as the sub goes down.

Officer Tells Of Sinking Of U.S.S. Lexington

By ROBERT S. PRESCOTT
Associated Press Staff Writer

SAN DIEGO, Calif., June 18.—(AP).—Sinking of the U.S.S. Lexington, gutted by fires below decks and rocked by explosion after explosion of burning ammunition and gasoline, was described vividly by Rear Admiral Frederick C. Shermen, commander of the big aircraft carrier.

Sherman said the end of the Lexington, fatally crippled by Japanese planes in the battle of the Coral Sea May 8 and finally sent under by torpedoes from an American destroyer, nevertheless came as a stirring part of a great sea victory.

"It was the first time in history where there has been an air-sea battle against aircraft carriers." Sheman declared in an interview. "Yet with inferior forces and fewer planes, we sank two Japanese carriers and severely damaged another before the Lexington succumbed.

"It was such a decisive victory that the entire Japanese expedition was forced to withdraw from the vital southwestern Pacific area."

For his part of the action, Sherman was promoted from Captain to Rear Admiral.

Sherman said the great long-range air battle actually started near Misima Island May 7, when U. S. navy torpedo and dive-bombing planes blasted a Japanese carrier to destruction in a terrific five-minute attack.

"We discovered then the devastating power of an aircraft carrier's attack group—it was almost unbelievable," Sherman said.

"In a later aerial fight that day four of our fighters surprised nine Japanese Zero fighters—three of the Japs got away. We lost one plane.

Don't blame worry or overwork when all the time it is CONSTIPATION that makes you weary. Eat this delicious whole-grain cereal daily... and KEEP REGULAR!

14-42

CANADA'S HOUSEWIVES ARE CANADA'S — HOUSOLDIERS!

Yes, right on the "Home Front, in your own kitchen, you can do a whole lot to help win the war by practical saving — and at the same time, treat the family to delicious, nourishing foods.

Delightful, appetizing desserts can be made quickly, easily and at little cost, with pure, high quality Canada Corn Starch. The smooth fine texture assures excellent results. That's why it's so popular.

As a sauce on puddings and desserts, what can be more desirable than delicious Crown Brand Syrup. Use more of this pure and nourishing syrup on your table and in your cooking and baking—a delightful way to economize in the use of sugar.

HERE'S AN ECONOMY RECIPE — TRY IT!

VANILLA BLANC MANGE

2 cups hot milk
4 tablespoons Canada Corn Starch
1/4 cup white sugar
1/8 teaspoon salt
1/4 cup cold milk
1/2 teaspoon vanilla

Scald 2 cups milk in top of double boiler. Mix Canada Corn Starch, sugar and salt with cold milk. Add slowly to hot milk, stirring constantly until thick. Cover; continue cooking for 10 minutes, stirring occasionally. Remove from heat; add vanilla. Pour into serving dish and chill. Serve with Crown Brand Corn Syrup as a sauce.

FREE: Send for the Free Booklet—"How to save Sugar", containing 63 tested recipes. Address request to Dept. F.E., Canada Starch Home Service, 49 Wellington St. E., Toronto.

CROWN BRAND SYRUP
CANADA CORN STARCH

THE CANADA STARCH COMPANY LIMITED • MONTREAL • TORONTO

FRENCH'S MUSTARD
adds zest

For steaks and chops and "leftovers", for every kind of meat, a dash of French's Mustard, will make the dish a treat.

P-17

Customer Preference • OUR • BEST REFERENCE

LOBLAW'S

Save Our Ships and Lives

The Sea Trade Lanes are infested with Subs

We MUST use less Coffee

The present RATION for Canada is—that a quarter less of our normal consumption be used.

HOW TO ECONOMIZE ON COFFEE

- Never make more than you need. Get into the habit of measuring quantities exactly.
- Purchase in small quantities and store in an airtight container. Buy the correct grind for your coffee-maker.
- For percolated coffee, use 1 level tablespoon to each standard measuring cup of water. Percolate 10 to 12 minutes to bring out the full flavour.

1 GOOD cup of Coffee is better than two poorer ones.

YOU ARE ASSURED OF THE FINEST QUALITY WHEN SERVING THE FAMOUS PRIDE of ARABIA COFFEE

Obtainable in both very fine or medium ground.

COLD MEATS for • COLD PLATES • LUNCHES • SNACKS and • PICNICS

BAKED SLICED
Macaroni & Cheese Loaf lb. 26¢
Dutch Style Loaf BAKED SLICED lb. 26¢
Luncheon Meat SLICED lb. 40¢
Dutch Style Salami lb. 37¢
Brunswick STYLE Sausage lb. 35¢
Liver Cheese Loaf SLICED lb. 35¢
Liver & Bacon Sausage lb. 35¢

TASTY PARIS PATE - - 3-oz. Tin 13¢
HEINZ 11 VARIETIES STRAINED BABY FOODS - 2 7 Fl. Oz. Tins 19¢
HELLMANN'S BLUE RIBBON MAYONNAISE - - 8-oz. Jar 22¢
IRRADIATED NABOB COFFEE - ¼-lb. Pliofilm Bag 25¢
CHRISTIE'S GRAHAM WAFERS 18½-oz. Pkg. 24¢
FINE or MEDIUM — CATELLI'S EGGWEAT NOODLES 12-oz. Pkg. 13¢
THE IDEAL COOKERY SWEETENER Rogers Golden Syrup 2-lb. Tin 28¢

SHIRRIFF'S FRUIT PUDDING 15-oz. Tin 25¢
BANQUET Brand CHOICE PUMPKIN 16-oz. Tin 8¢
GLENWOOD Artificial VANILLA 1½-oz. Bottle 5¢
BANQUET Brand CHOICE TOMATO JUICE 2 28 Fl. Oz. Tins 17¢

LACO MAZDA — LAMPS —
INSIDE FROSTED
25, 40, 60, 100 Watt, each 20¢
25 Watt Coloured, each 30¢

WE RESERVE THE RIGHT To Limit Quantities of All Merchandise to Family Weekly Requirements.

Prices Effective Until Saturday Night, June 20th, 1942.

ONTARIO GROWN STRAWBERRIES
Now Arriving in Plentiful Supply.
RE PRESERVING: If you are Preserving, see the Manager for particulars of your requirements.

NEW SEASON'S CALIFORNIA VALENCIA JUICE ORANGES Per Doz. 23c

ONTARIO GROWN—EXTRA SELECTED QUALITY EATING CHERRIES
BUY THEM BY THE POUND OR THE BASKET.

NEW SEASON'S ONTARIO GROWN GREEN PEAS Well Filled Pods 2 lb. 25c

A FULL VARIETY OF ONTARIO VEGETABLES
GROWN
Hot House Tomatoes, Hot House Cucumbers, Head Lettuce, Cabbage, Cauliflower, Beets, Spinach, Radish, Green Onions, Green Peas, Asparagus, Etc.

SELECTED QUALITY IMPORTED TOMATOES ...... Per Lb. 19c

NOW AVAILABLE— *IMPORTED CANTALOUPES *IMPORTED RED PLUM *IMPORTED WATERMELONG, ETC.

ENERGY CHOCOLATE FOOD DRINK - - - 1-lb. Bag 15¢
CRYSTAL Brand PASTRY FLOUR - 24-lb. Bag 71¢
SPECIAL DUMARTS LARD 2 1-lb. Pkgs. 23¢
MERRIE ENGLAND RASPBERRY JAM Pectin Added 2-lb. Jar 29¢
NO RUBBING OLD ENGLISH WAX Pint Tin 49¢
TOILET SOAP MANYFLOWERS - 2 Cakes 9¢
LIQUID NONSUCH STOVE POLISH Bottle 17¢
NO RUBBING O'CEDAR Furniture Cream 4-oz. Bottle 23¢
TOILET SOAP CASHMERE BOUQUET Per Cake 6¢
CLARK'S CHILI SAUCE - 10-oz. Bottle 14¢
MASTER Brand — ASSORTED SHAPES DOG BISCUITS - 2 1-lb. Pkgs. 25¢

OGILVIE BLENDIES 2 8-oz. Pkgs. 19¢
AN IDEAL SUMMER CEREAL
Ogilvie WHEATHEARTS 1-lb. Pkg. 10¢ 3-lb. Bag 25¢
OGILVIE MEOTA WHOLE WHEAT FLOUR 2-lb. Pkg. 11¢
Ogilvie TONIK WHEAT GERM 12-oz. Pkg. 50¢
Ogilvie MINUTE OATS - 2 14-oz. Pkgs. 13¢
OGILVIE ROYAL HOUSEHOLD FLOUR - - 7-lb. Bag 23¢

INGERSOLL CREAMY CHEESE PLAIN OR PIMENTO 4-oz. Pkg. 15¢
LIBBY'S SWEET MIXED PICKLES - - - 19¢ 12-oz. Bottle.
HARRY HORNE'S DESSERT PUDDINGS 2 2-oz. Pkgs. 9¢ Assorted Flavours.
MONARCH DOG CUBES 2-lb. Bag 21¢

QUAKER MUFFETS ... 2 Pkgs. 17c
MAIL 2 MUFFETS BOX TOPS AND 10c TO QUAKER OATS CO., PETERBOROUGH, and Receive PLASTIC KITCHEN KNIFE
Order Blanks Available at All Loblaw Stores.

Betty's Tangerine Marmalade 12-oz. Jar 17¢
Aylmer Pure Seville Orange Marmalade - 2-lb. Jar 27¢

Take part of your change in WAR SAVINGS STAMPS OBTAINABLE AT ALL LOBLAW STORES

Harry Horne's JELY MELK ASSORTED FLAVOURS 2 Pkgs. 15¢
Adam's Sweetened ORANGE JUICE 2 20 Fl. Oz. Tins 29¢
Clark's BOILED DINNER 15 Fl. Oz. Tin 19¢
Pride of Fundy—In Olive Oil Smoked SARDINES - - 2 Tins 25¢
Lincoln Brand "Choice" Halves PEACHES - - 2 16 Fl. Oz. Tins 25¢
Shirriff's Just Add Water or Milk Then Mix Gingerbread MIX 1-lb. Pkg. 28¢

COWANS COCOA 1-lb. Tin 24¢
BRUCE'S BIRD SEED 10-oz. Pkg. 14¢
CANADA Brand CORN STARCH 1-lb. Pkg. 9¢
CLUB HOUSE RICE FLOUR 2 14-oz. Pkgs. 25¢

LOBLAW GROCETERIAS CO. LIMITED

100 Top Rankers In Opener Of Hale America

By GAYLE TALBOT
Associated Press Sports Writer

CHICAGO, June 18 (AP)—Golf's biggest wartime show got under way at the Ridgemoor club today as more than 100 of the nation's top-ranking linksmen teed off in the opening round of the 72-hole Hale America tournament, total proceeds of which will go to service charities.

For four days the stars will scrap it out, until on Sunday evening one will draw down the winning prize of $1,100.

To all intents and purposes, it really is the National Open championship. Practically all the big players are on hand and playing the regular open rout of 72 holes. The winner, though, will not go down in the golf records as an open champion.

All will go the full distance. The tournament directors, dreaming of a total gate of more than $100,000, did not want any of the gallery attractions eliminated at the end of 36 holes, as is customary in open championships.

The nature of the Ridgemoor course, too, promises to make it a spectacular tournament and to draw the crowds. The players themselves are predicting openly the winner will need to snoot a quartet of 69's, and the most popular guess is that he will have to shoot a 72-hole total of not over 275.

Barron, Lawson Little and Dick Metz formed the first threesome to tee off today at 9.10 a.m. EDT.

Lawn Bowling

By HERB MARTIN

The members of the lawn bowling club and their friends have done it again, and by their united efforts the neat sum of $37.75 will be handed over to the Milk for Britain Fund. This is just one of the war movements sponsored by the ladies' games committee and all are to be congratulated. Anther gesture that showed all were behind this effort was the handing back to the fund all the money won by the successful rinks and we believe that there will still be a few more dollars coming in to-day. All in all it was a good evening any way you look at it, with about eighty bowlers taking part.

If the attendance at the men's open tournament held at Bowmanville yesterday afternoon and evening is anything to go by, then the open tournaments for this season at least, are in for a real trimming. Only 10 rinks were entred. Two from Peterborough, one from Port Hope, one from Cobourg, three from Oshawa and three from Bowmanville. It looks as if the traffic conditions might be responsible and we see by this morning's paper that gas restrictions are tightening.

The cup was won by our good friend H Rosevear, Port Hope, with a rink from our own club taking second prize for two wins. The rink was:

W. Jeffries, T. Doughty, H. Freeman, G. Gimblett, skip. Second for two wins. Each received a blanket.

The program for to-morrow night calls for men's rinks at 7.30 o'clock. The fee and everything else the same as any other Friday evening.

Eight Killed In Train Wreck

The observation car of the famous "Silver Meteor" is shown here a mass of crumpled wreckage after being rammed by a fast freight train in Kittrell, North Carolina. The New York to Florida streamliner had stopped at this tiny town for special orders when the accident occurred, killing eight persons.

George Street Church Holds Annual Congregational Picnic

Men were noticeably absent at Nicholls Oval on Wednesday afternoon and evening as George St. United Church congregation staged its annual picnic, under summer skies that smiled to complete a perfect program.

Leo Copp, general chairman of the picnic this year chose a competent committee and the events moved along in a smooth, well ordered style that reflected careful planning. It was one of the finest outings in the history of the congregation, with not even an accident to mar the festivites.

The carnival mood was enhanced by the sweet and lively band music supplied by the Salvation Army Junior Band, which played during the supper hour, and in the evenin gas the older people sat around and watched the youngsters compete in deck tennis, and softball games. Both young and old gave the men in the refreshment booth plenty of work.

Supper was served at a long row of picnic tables. Rev. H. L. Roberts and Mrs. Roberts were on hand with a cordial greeting for guests and members of the congregation alike. There were just as many children as in other years, but young men and middle-aged men were few in number, reflecting the demands of war both in the fighting field and in industry.

Following are the key members of the picnic committee: races, Quirt McKinney; deck tennis, Ivan Drain; horseshoes, Thomas Mark; softball, Ken McKee; prizes, Mrs. W. K. McGee, Mrs. Allan Brown, and Mrs. S. Ward; refreshment booth, W. C. McBride, Lloyd Gilders; playground supervision, Mrs. L. W. Copp, Miss Beryl Hart, Miss Georgie Hardill; community supper, Mrs. W. Harris, Mrs. W. P. Hetherington, Mrs. J. Tinney, Mrs. F. E. Latimer, and Mrs. W. K. McGee; transportation, Gordon Hudson; supplies, R. W. Lyon, W. Frise; reception committee, A. Stewart.

The prize winners were as follows:

Girls' Event

3 years and under: Nancy Townsend, Diana Adams, Nora McKinney.

4 years and under: Aneta Harrison, Joyce Young, Carole McGuinness.

5 years: Barbara Jones, June Adams, Donna Brotherstone.

6 years: Mary McBride, Phyllis Marshall, Arlie Brotherstone.

7 years: Betty Godfrey, Mary Parsons, Marion Bigelow.

8 years: Margaret Clark, Lily Dack, Norma Hewett.

9 years: Dorothy Godfrey, Norma Routley, Shirley Newell.

10 years: Doris Manley, Maxine Johnson, Barbara Baker.

11 years: Mary Braund, Grace Marshall Joan McIntyre.

12 years: Helene Westran, Norma Harrison, Margaret Currie.

13 years: Shirley Proud, Peggy Brown, Rosemary Parker.

14 years: Olive Smith, Mary Barrett, Marjorie Kirn, June Wellwood.

Open: Olive Smith, Mary Barrett, Marjorie Kirn.

Relay: Winning team, Mary Barrett, Peggy Brown, Olive Smith, Rose Mary Parker.

Ball Kick: Mrs. H. L. Roberts, Mrs. Powers, Mrs. J. Johnston.

Adult Quiz: Mrs. H. L Roberts, Mrs H. A. Avison (tied), Mrs. E. Wellwood.

Boys' Events

3 years and under: Tom Kelly, Lawrence Dack, Val Armstrong.

4 years: Terry McKinney, Ray Willis, Billie Douglas.

5 years: Sammy Kingdon, John Johnston, Dick Frise.

6 years: Bobbie Kelly, George Dack, March Weir.

7 years: Kenneth Currie, Ken Armstrong George Nixon.

8 years: Ronald Wood, Hugh Outram, Gary Gilders.

9 years: John Kelly, Dick Braund, John Outram.

10 years: Gordon Buck, Walter Pridham, Kenneth Dack.

11 years: Bob Dormer, Gerald Wood, Jack Parker.

12 years—Don Richardson, Bruce Braund.

13 years—Don Kerneghan, Nate Cullen.

14 years: Jack Sisson, Ken Godfrey, Paul Estlick.

16 years: Jack Sisson, Ken Godfrey, Don Kerneghan.

Open: Jack Sisson, Ken Godfrey, Paul Estlick.

Wheelbarrow race: Don Kerneghan and Ken Godfrey, Clare Connell and Bob Dormer.

Relay: Paul Estick, Jack Sisson, Bobby Outram and Vern Marshall.

Grattan Pacer Hits 2:08½ At Forest Trail

FOREST, Ont., June 18—(CP).—The revival of summer racing at this town struck a responsive note when the third stop in the Western Ontario circuit held forth here yesterday. The track was in splendid condition this being evidenced by the various fast miles paced, particularly the second heat of the fast free-for-all event when Babe Grattan, the Campbell standard-bearer, won in 2.08½, which is within a second of the track record established by Bill Patch years ago.

There were six starters in the free-for-all race and it was a tough grind from the first trip to the final heat. Donna Direct, the Neville-owned mare, upset the dope in the first heat when she came through the home lane like a runaway norse to nose out Miller Brook the Saint owned stallion.

Another startling upset came along in the second heat when Babe Grattan came along after standing a gas-house drive through the stretch to nip Donna Direct and Miller Brook after getting away slowly closed a lot of ground to land the show spot over Miss Cold Oash. The time of the heat was 2:08½, the fastest of the afternoon.

The three-year-old pacers strutted their stuff for the first time this year, and when the smoke of battle had cleared it was Beulah Dale F., the filly Len Fraser has been racing this year, again returned the winner to keep her record clean by winning her every start. Six youngsters went to the post, and when Red Lee won the first scramble in 2:14¼ from the Fraser filly he showed a lot of class, as this was his first start of the season. The Fraser filly won the second heat in 2:14, just about by the same margin as she lost the first skirmish, Red Lee being the contender. The latter is owned by O. Norton of London and was driven by Barney Hughes. Beulah Dale F. was the best in the final, and second place went to Helen Lee owned by C. E. Bayle, Windsor, and driven by Simpson.

2:26 Pace—Purse $200.

Della Lockheart (Currie)	1	1	7
Lena Henley (Wilmore)	5	6	1
Cecelia Grattan (Linberg)	6	2	2
Fleeta Silk (Simpson)	2	3	3
Dillon Henley (Moore)	3	5	4
Chester Grattan (Turvey)	4	4	5
Liberty Lee (Fields)	8	7	6
Peter Lee (Morrissey)	7	8	8
Doreen Volo (Morrissey)	9	9	dr

Time——2:11½, 2:11, 2:16.

2:18 Pace—Purse $200.

Winston Grattan (Morrissey	1	1	2
Helen Direct (Buchan)	3	2	1
Ray Peters (Campbell)	2	4	3
Oxford Lad (Fields)	4	3	4

Time—2:10, 2:09½ 2:12½.

Three-year-old Pace—Purse $200.

Beulah Dale F. (Fraser)	2	1	1
Red Lee (Hughes)	1	2	3
Helen Lee (Simpson)	4	4	2
Hal Stout (Currie)	3	3	4
Ringlets Henley (Ackerviller)	5	5	6
Miss Bingen Lee (Elliott)	6	6	5

Time—2:14¼, 2:14, 2:16½.

Free-for-All Pace—Purse $200.

Babe Grattan (Campbell)	3	1	1
Donna Direct (Neville)	1	2	4
Miller Brook (Farrell)	2	3	3
Miss Cold Cash (Linberg)	5	4	2
Berry Volo (Houze)	6	6	5
Beatrix Lee (Elliott)	4	5	dr

Time—2:09½, 2:08½, 2:09.

Officials — Judges, A. Pedden, Strathroy; W. H. Grosch, Stratford. Timers—E. A. Hamm, Port Huron, Mich.; J. T. Saint, Wallaceburg. Starter—Hal B. Watson, Toronto.

The Sports Round-Up

By HUGH S. FULLERTON, JR.
Associated Press Sport Writer.

NEW YORK, June 18.—(AP)—Has your softball team played a "Magazine Game" yet?...The idea comes from Louisville's Bonny Castle Club and it sounds like a swell way to make a big little contribution to the armed forces...The club merely established an admission price for its Saturday night doubleheader of "one or more" copies of a current issue of a good magazine...First nights receipts were 2,149 pieces of reading matter which went to the air base unit at Bowman Field...

Service Dept.

After playing in Baltimore's navy relief game against Bob Feller and Co. the other night, Shortstop Jack Conway of the Orioles decided to enlist in the Navy himself...Othel Greene, former Des Moines, Ia., golden gloves lightweight, claims to be the first A.E.F. member to fight professionaly on the other side. He stopped Aircraftsman Frank Gilluley in three rounds at Belfast, Ireland...Reports from the Marines' recruiting offices show that a good many athletes prefer green uniforms to khaki or whites. The Mississippi U. football team has contributed five members while the new officers' candidates class at Quantico includes Peanut Hull, Florida lineman, and Gus Tunnell, Southern Methodist end.

Sportpourri

The West Side Tennis Club at Forest Hills is recruiting debutantes as usherèttes for the pro tournament starting Saturday instead of vacationing college boys who used to do the job...Coast guardsmen are warned not to tangle with that new recruit, Clark Himkle, the old Green Bay Packers' fullback.

Canadian Sport Snapshots

By SCOTT YOUNG
Canadian Press Staff Writer

TORONTO, June 18.—(CP)—Life is so futile: In Winnipeg, a newspaper story rhapsodized a senior softball pitcher who tossed a no-hitter, walked none and struck out 10...But the story neglected to mention the hero's name..Joe (Winnipeg Free Press) Ryan commented: "A case of making the hall of fame incognito."

Padock Patter

Weekday program at Blue Bonnets track near Montreal will call for 20-minute intervals between races..That's good news to the writers and fans who campaign season in and season out for shorter intervals...Track official say the extra time (30-45 minutes on some tracks) is needed for punters to decide upon which nag will carry their faith and two bucks...Most race bettors don't figure that out until they get into line anyway and the average fan can stick a pin into a program just as efficiently in 15 minutes as in 30...

The Expert Says:

Hal (Vancouver Sun) Straight, on Ken Black's retirement from all but charity golf: "Ken Black is retiring from golf earlier this year than usual."

Incidentally:

There were three holes-in-one on Montreal district links last weekend...Slim Holdaway, coach of Yorkton Terriers and a fixture in the Saskatchewan senior hockey league for years, has enlisted in the active army at Regina...Johnny Quilty, former Montreal Canadiens' child wonder now with the R.C.A.F. has been posted to the Manning Depot at Lachine, Que...FO. Frank Frederickson, oldtime hockey star and violinist, is on the staff of the R.C.A.F. Elementary Flying Training School at St. Catharines, Ont.... Jim (Toronto Globe and Mail) Coleman recalls Frederickson's hockey career—from Winnipeg Falcons, Victoria, Detroit, Philadelphia, Pittsburg and Boston to Princeton University...Coleman comments: "He retired after Professor Albert Einstein, another celebrated member of the Princeton faculty, repeatedly declined to play violin duets with him."

Perry Retiring 'Just Can't Play Any More'

MEXICO CITY, June 18.—(AP)—Fred Perry, world's professional tennis champion and former top-flight amateur player, announced today his retirement from the sport "because I just can't play any more."

The slender Englishman, ranked as No. 1 tennis player of the world when he was winning amateur championships, said he is stepping out because of an arm injury suffered in a fall at Madison Square Garden, New York, last winter. At the time, the injury forced him to default to Bobby Riggs, 1941 amateur champion, in the first match of their tour.

Perry, who has been in Mexico about a month after taking extensive treatments in the hope of nursing the arm back to its old strength, said he tried to play last week "and I'm no good at all."

"I can hit a forehand all right but in championship tennis if you aren't any good in backhand or service, that's just too much of a handicap to give the other fellow."

Post Offices Sell Them
Buy WAR SAVINGS STAMPS
FROM
BANKS • POST OFFICES
DEPARTMENT STORES • DRUGGISTS
GROCERS • TOBACCONISTS
BOOK STORES and other RETAIL STORES

DUCAL COMMENDATION

LONDON—(CP). — Professional truck drivers are more courteous and more capable than many drivers of private cars, the Duke of Kent said in an address at the annual meeting of the Commercial Motor Users' Association.

Wings of the morning

SKY SCRAPING: Thousands watch troops off duty getting fun out of "toughening up" with sports like this. Athletes need plenty of quick energy . . . that's why so many vote for the "Self-Starter" Breakfast . . . they know it gives needed food energy to walk 3½ miles or run over 2! Get some Kellogg's Corn Flakes today!

WORK WINS WARS: Practically everyone in Bud Morey's home town is engaged in vital war work. A sure-handed, skilled worker, and a top-notch ball player, Bud votes Kellogg's Corn Flakes, with milk and sugar, his favourite breakfast. He says: "I sure go for that Kellogg's flavour!" You will, too—get some Kellogg's Corn Flakes today!

SHE'S A SELF-STARTER: A busy housewife has to be. No need to tell her a big bowl of Kellogg's Corn Flakes, with milk and a little sugar, gives needed food energy to go up and down stairs over 50 times. She proves it every day. You, too, can prove that it will help spark your day! Tomorrow, serve THE "SELF-STARTER" BREAKFAST.

THRILL OF A LIFETIME for Evelyn Asay when her sleek Hereford steer won Grand Champion honours at recent International Livestock show. She gets breakfast thrill from a bowl of Kellogg's Corn Flakes with milk and sugar. Says: "It *tastes* best, and helps keep me on my toes." Kellogg's will help you keep on your toes these busy days. Check your supply now!

WIELDING THE GUN: Canada says cars must last longer . . . Anne Snelling helps keep them going. Tough job for a girl . . . proper diet is essential. Says Anne: "A big bowl of Kellogg's Corn Flakes, with milk and sugar, gives me food energy I need through the long morning hours . . . tops for bedtime snacks, too." And remember how economical Kellogg's is . . . enough to serve a whole family costs only a few pennies. Busy people appreciate 30-second breakfast . . . no pots and pans to wash up after.

"CANADA'S FAVOURITE BREAKFAST," say housewives, "is Kellogg's Corn Flakes...4 out of 5 vote it *first* for *flavour*!" Kellogg's make other taste-tempting treats, too . . . offer ten generous packages of six delicious ready-to-eat cereals in Kellogg's Variety Package. Remember, your grocer has Kellogg's Corn Flakes in two convenient sizes, too! Eating out? Insist on the individual package with the inner, WAXTITE, sealed bag. Made by Kellogg's in London, Canada.

NOW WE MUST ALL BUY MORE WAR SAVINGS CERTIFICATES

LADIES LOOK! Plastic KITCHEN KNIFE
FOR ONLY 10¢ AND 2 MUFFETS BOX TOPS!

It's the newest sensation in kitchen cutlery! Perfect for cutting, paring or slicing vegetables, fruits and cakes! Get your two packages of Muffets and the Plastic Knife order blank from your grocer today! Don't miss getting one of these new, plastic knives at this remarkable low price!

REG. 25¢ VALUE!

ALL THE GOODNESS OF WHOLE WHEAT IN DELICIOUS MUFFETS!

For super tempting flavour to thrill sleepy appetites Muffets can't be beat! Muffets are made of nourishing ribbons of whole wheat wound into tempting golden brown biscuit form . . . then toasted to crunchy crispiness. Thrillingly delicious . . . All ready to eat . . . 12 nourishing Muffets Breakfasts in each big blue box.

HURRY! DON'T DELAY!

ORDER 2 PACKAGES FROM YOUR GROCER TODAY!

Anniversary SPECIAL!

JAP-A-LAC Florenamel

Dries quickly with a high glossy finish. For inside wood or linoleum floors or outside porch floors. Choose from colors that will match in with your color scheme.

REG. VALUE 1.55
1.14 Qt.

OFFER GOOD UNTIL SATURDAY, JUNE 27

Combination Doors

Screen for Summer and Glass for Winter

7.75 Unfinished
8.40 Finished
Glass slightly extra

Screen Doors at 3.00 and 4.00

KING BUG KILLER
10-lb. bag 50c
20-lb. bag 85c

ARSENATE OF LEAD
1-lb. bag ..21c
5-lb. bag ..75c

PARIS GREEN
1-lb. 43c
½-lb. 22c

CALCIUM ARSENATE
1-lb. Bag 17c
5-lb. Bag 55c

POULTRY NETTING
2" Mesh
60", per yard 20c
72", per yard 22c
Good stock now, of these sizes.

SPRAYER
Sprayers for use with Fly Spray or Insecticides. Priced 20c, 35c, 45c, 75c and 1.75

PURE TURPENTINE
Imperial Quart Bottle 50c

STOVE WICKS FOR OIL COOK STOVES
Perfection No. 331. Each 40c
Wick for other makes stocked.

HUBERT CHOWN HARDWARE
DAILY DELIVERY PHONE 6186

Of Interest to Women

Are You On Salad Shift?

By MARY MOORE.

If you belong to that small group of geniuses who never makes the same kind of salads, you don't need these few words.

Gelatine is our medium for cooking to-day and more delightful salads than these offered you never tasted in or out of a mould. The plain aspic we have developed (which recipe you will find below) contains no sugar and I do not hesitate to say that vegetable salads are better without it. Make your jelly base for vegetable salads.

Salad vegetables served in jelly moulds have four major arguments in their favor.

1. You can't miss the thousands of words that are being written on conserving the vitamins in fresh vegetables by not cutting or chopping them until immediately before serving. Consequently, a good way to avoid the necessity of this last minute preparation is to prepare your vegetables and immediate submerge them in a cool aspic.

2. Gelatine, itself, is an easily digested protein food— an important feature in these days of nerve-wearing rush.

3. Gelatine salads can be made one or two days ahead of the time needed or double quantities can be made and used for two or three meals.

4. Salad moulds make food look more attractive, and go further.

Quick Clear Aspic.

Four and one-half tablespoons gelatine, 1qt. water, 4 bouillon cubes 1½ tablespoons minced carrots, 1½ tablespoons minced celery, 1 tablespoon minced parsley, 2 bay leaves, 3 cloves, ½ teaspoon salt, dash of cayenne. Soak gelatine 5 minutes in ½ cup of the water. Dissolve bouillon cubes in rest of water, add seasonings, cover simmer 30 minutes. Taste to see if more salt is needed. Dissolve gelatine in this. Strain through double cheesecloth or jelly bag. Let cool.

Piquante Salmon Mld.

One tablespoon gelatine, ¼ cup cold water, 1½ teaspoons salt, 1½ teaspoons mustard, dash cayenne, 2 egg yolks, slightly beaten, ¾ cup milk, 1½ tablespoons melted butter, 4 tablespoons lemon juice, 1 cup flaked salmon, lettuce. Soften gelatine in cold water 5 minutes. Combine seasonings, egg yolks and milk in top of double boiler and cook over hot water 5 to 8 minutes or until thickened, stirring constantly. Add butter, lemon juice and gelatine, stirring until gelatine is dissolved. Remove from fire and fold in salmon. Turn into fish mold; chill until firm. Unmold on bed of crisp lettuce and serve with cucumber cream dressing.

Cucumber Cream Dressing.

Two tablespoons vinegar, 2 tablespoons sugar, 1 cup diced cucumber, 1 cup heavy cream, whipped. Add vinegar and sugar to cucumbers, fold into cream.

Quick Clear Aspic No. 2

Two cups water, 1 teaspoon salt, speck black pepper, ¼ cup white vinegar, 1 bouillon cube, 1 medium sized onion, cut fine, 1¾ tablespoons gelatine, 2 tablespoons cold water. Add the seasonings and vinegar and thinly sliced onion to the water. Cover and cook 10 minutes, strain and to the 2 cups of liquid that remain (add water to make up to this amount if this has boiled away), add the bouillon and gelatine that has already been soaked in the 2 tablespoons of cold water. Stir this mixture long enough to dissolve the gelatine. It is then ready for moulding the vegetables.

Jelly Cheese Ring.

Eight ounces cream cheese, ½ cup Canadian Cheddar cheese or domestic Roquefort. Mash this well and gradually stir into 8 ozs. 18 per cent. cream (table cream). Soak 1½ tablespoons gelatine in 3 tablespoons cold water and dissolve in 3 tablespoons boiling water. Add ½ pint whipping cream, whipped stiff, to the cheese mixture, then fold the gelatine into this when the cream mixtures are blended. Add ½ teaspoon salt, ½ teaspoon paprika. Mould in a ring mould which has been well oiled with cooking oil. When well chilled and ready to serve, turn out on round plate and fill centre with well-drained grapefruit sections, canned pineapple cubes, shredded new cabbage, chopped watercress moistened with a little French dressing.

These clear aspics may be used for many salads. Strips of green pepper, pimientos or peas are a nice combination. Arrange strips of pimiento to form a circle in the bottom of individual moulds. Place a hard-cooked or devilled egg right over the pimiento and fill to depth of ½-inch with cold prepared aspic. Let chill. Fill to top of mould when first layer of aspic is chilled. Let chill and when ready, turn out n bed of sliced cucumber on lettuce leaves. Garnish with carrot strips.

Other vegetable combinations that are nice in the clear aspics are cooked asparagus tips, tomato wedges, peas, finely shredded green cabbage, sliced radishes.

If you are serving aspic jelly, they do not all necessarily have to be served on lettuce. There are other greens that are equally pretty. For instance, pimiento, cress, shredded leaf lettuce, finely shredded cabbage, the delicate leaves from celery. Hot corn fritters makes a nice accompaniment for a salad main course.

Beet Jelly Moulds.

Two tablespoons plain granulated gelatine, 2 cups boiling water, ½ cup vinegar from pickled beets, 2 tablespoons granulated sugar, ½ teaspoon salt, ½ tablespoon lemon juice, 1½ cup shredded raw beets or if you wish use minced pickled beets, 1 tablespoon minced green pepper, 1 cup finel, shredded cabbage, celery or cucumber, french cream cheese dressing, lettuce or cress. Soak the gelatine 5 minutes in water to cover. Dissolve in the boiling water. Add vinegar, sugar, salt and lemon juice and, when beginning to slightly thicken, stir in beets and vegetables. Transfer to individual moulds first rinsed with cold water. Chill until firm, about 4 hours. Unmould on nests of lettuce or cress and garnish with dressing.

FOR A BRIGHT NIGHT

By ALICE ALDEN

WHEN THERE is a full dress affair such as an important charity ball, the chances are that the nicest frocks are more than likely to be white. A white evening gown is a good choice just now, since later, with the aid of a dye, it can assume quite a different guise. Brenda Marshall wears a most attractive dress of white silk Jersey skilfully draped and softly styled. The long bodice has a draped band giving a bow effect. The full skirt is shirred at the waistline. A heavy silver necklace and bracelet accented with a large blue plastic flower suggest something different for costume jewelry.

Dinners Of The Week . .

By MARY MOORE

Conducted by Mary Moore.

Sunday (Guests).

Chilled Carrot and Spinach Juice with Lemon
Roast Leg of Lamb Mint Jelly (see note)
Pan Roasted New Potatoes in Jackets
Whole Baby Carrots (either steamed or boiled)
Sliced Strawberry and Banana Fruit Cup
Toasted Graham Wafers and Argentine Blue Cheese
Cafe au Lait (half and half hot milk and coffee)

NOTE.— Mint Jelly: One tablespoon gelatine, ¼ cup cold water ½ cup mild hot vinegar, ¼ teaspoon paprika, ¼ teaspoon salt, ¾ cup of sugar, 1 cup minced mint leaves. Soak gelatine in water 10 minutes. Heat mint leaves with vinegar, simmer 10 minutes. Strain through cheese cloth, add gelatine and seasonings at once. A little green coloring is necessary if a bright green is wanted.

Monday
(Vegetarian and Economical)

Cream of Tomato Soup
Casserole of Baked Rice and Cheese
Buttered Whole Beets and Greens
Green Beans in Drawn Butter Sauce
Raspberry Cottage Pudding with Hot Apple Jelly Sauce
Milk (hot or cold).

Tuesday.

Casserole of Lamb and Peas with Crumb Crust
Baked Potatoes
Tossed Green Salad:
Cress Shredded Cabbage, Sliced Radishes, Parsley
French Dressing
Caramel Blanc Mange Coffee.

Wednesday (Slimmers' Dinner)

Minced Pork and Liver Patties
Casserole of Baked Tomatoes Onion flavored
Spinach with Hard-cooked Egg Garnish
Celery and Carrot Strips Iced
Fresh Strawberries or Whole Grapefruits
Cookies (for non-slimmers only)
Coffee (clear for slimmers).

Thursday.

Cream of Corn Soup
Tomato Omelette
Shredded Cabbage cooked in Milk
Steamed New Potatoes in Jackets
Fresh Fruit Individual Salads:
Sweet Cherries stuffed with Cheese, Sliced Oranges, Sliced Bananas, Apple Rings
Cream Fruit Dressing
Salted Wafers Iced Tea.

Friday.

Fish Chowder with Rye Wafers or Rye Melba Toast
Grapefruit and Grated Carrot Salad
Berry Cobbler with Heavy Cream
Iced Coffee.

Saturday.

Jellied Consomme
Sliced Cold Ham
Scalloped Potatoes New Peas
(Sauce made of liquid in which the peas were boiled)
Rosy Baked Rhubarb Hot Tea.

This Week's Wartime Recipe

"In sending you this idea," Mrs. Gunther of York writes, "I am not at all sure that it can be classed as a wartime recipe. I do know that it was a friend in need to me last week when my husband was scheduled to have his dinner with a business friend from out of town at the golf club, but instead decided to come home so they 'could see our latest movies.' Junior and I were going to eat our dinner in the breakfast nook, going to as little trouble as possible. I had made up a pound can of salmon into salmon a la king thinking that what was left would be used for the following day's lunch when in walked friend husband and friend.

I managed one of those teeth-showing smiles, and as soon as it was revealed to me why they were there: "A bite of dinner then our own private movie show." I said dinner would be ready in a few minutes—they just had time to wash up and listen to the news.

I didn't think toast was very glamorous under a creamed mixture, so I thought of waffles, and on spying a half empty can of tomatoes decided to make tomato waffles. I kept them as crisp as I could in the warming oven, and when ready, put four whole ones on my largest platter, served the salmon a la king on them, garnished with cress and parsley and tomato wedges, with a few strawberries sliced on the moulded blanc mange I managed to make it look like a planned meal. Here's my tomato waffle recipe:

Tomato Waffles

Two cups pastry flour, 3 teaspoons baking powder, ¼ teaspoon soda, ⅛ teaspoon pepper, dash cayenne, 1 tablespoon sugar, 1⅛ cups chopped tomato pulp, fresh or canned, or heavy strained tomato pulp, 1-3 cup melted fat or oil, 2 eggs. Sift and measure the dry ingredients. Stir in the tomato pulp, melted fat or oil, and lightly beaten eggs. The egg yolks and whites may be beaten separately and the whites added last if desired. Bake when waffle iron registers "bake." Due to variations in tomato pulp density it may be necessary to slightly increase or decrease this ingredient to obtain the right waffle consistency.

Thanks Mrs. Gunther for this brilliant idea, it is new to me and the tomato flavor is delicious with salmon. Send us any more of such original ideas you may give birth to.

If any other readers can match it for originality or economy we want their recipes. Give Readers.

Men, Women Over 40 Feel Weak, Worn, Old?

Want Normal Pep, Vim, Vitality?

Does weak, rundown, exhausted condition make you feel fagged out, old? Try Ostrex. Contains general tonics, stimulants, often needed after 30 or 40. Supplies iron, calcium, phosphorus vitamin B1. Helps you get normal pep, vim, vitality. Introductory size Ostrex Tonic Tablets only 35c. For sale at al good drug stores everywhere.—(Advt.)

EAT YEAST?

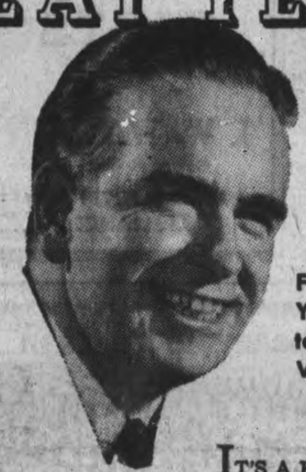

"YOU BET I DO...

Fleischmann's *fresh* Yeast is an A-1 way to get more B Complex Vitamins, you know!"

IT'S A FACT — Fleischmann's *fresh* Yeast is one of the *finest natural* sources of the B Complex Vitamins. And, a B Complex deficiency may mean you feel "down," tired and glum. If *you're* this way, try eating 2 cakes of Fleischmann's *fresh* Yeast daily — one in the morning, one at night. Then — see if you don't *feel* peppier, *look* cheerier. Ask for Fleischmann's *fresh* Yeast at your grocer's today.

ALSO—if you bake at home, this same Fleishmann's *fresh* Yeast gives extra good bread! It's been Canada's favorite for 4 generations.

MADE IN CANADA

How to Save Clothes in Wartime

Use the NEW OXYDOL... *So Rich in Washing Power You Can*

—Wash WHITE WITHOUT BLEACHING

—Wash CLEAN WITHOUT HARD RUBBING

Declare war on washday wear and tear. Get your whitest wash ever with the rich, safe washing action of OXYDOL

Each washday, in millions of homes, a truly modern soap—New OXYDOL—is helping women to make clothes last longer in wartime.

Avoid Risk Of Harsh Bleaching

Every ounce of today's Oxydol is richer, more efficient in washing power. By its safe washing action alone...Oxydol brings clothes *white without bleaching.* And we mean the whitest wash any soap can give! Except for stains, of course, and unusual pieces...your clothes come radiantly white ...and you avoid the risk of using harsh bleaches!

Eliminate Harmful Rubbing

Hard rubbing... the cause of so much wear and tear... is OUT! New Oxydol's livelier "Hustle-Bubble" suds soak the dirt loose in the washer. A quick rub here and there—where necessary —is all. But NOT the hard rubbing that wears clothes threadbare before their time!

And yet, for all its "wartime" efficiency... New Oxydol is even milder now on hands... safe for washable colours... safe for washable rayons!

Use this modern soap. Save your clothes in wartime by doing them the easier, safer OXYDOL way!

GUARANTEED YOUR WHITEST WASH EVER!

Yes, you'll agree, New Oxydol gives you the whitest wash any soap can give *or double your money back!*

If you don't agree, simply return the package, with name and address to Oxydol, Montreal, and twice the purchase price will be refunded.

for Beautiful Washes with Safety

NEW OXYDOL WASHES WHITE WITHOUT BLEACHING!

APPLICATION CARDS FOR COUPON RATIONING OF SUGAR

will be mailed next week to every Household in Canada

Canadians will be required to register so that ration cards, good for the 10 week period, commencing July 1st, may be issued immediately. At the end of that period a coupon ration book, good for six months, will be issued.

HOW TO REGISTER

Residents of Urban Areas:—Served by Letter Carrier

On June 23rd your postman will deliver to your home an application card for coupon rationing, as illustrated. Additional cards will also be delivered for every person resident in the household, who bears a different last name from the head of the household. If needed, extra cards may be secured from local post offices.

You will fill in the card complete in every detail. A pamphlet giving complete instructions will be delivered with each card.

During the evening of June 25th, an authorized representative of The Wartime Prices and Trade Board will call at your home and collect the card.

As soon as your name is duly registered at headquarters, ration cards good for a ten-week period, will be mailed to you—one ration card for each person in your home. These will be for sugar only.

If there are any details of the application card you do not quite understand, the representative of this Board will help you to fill it in on June 25th, when he or she calls to pick it up.

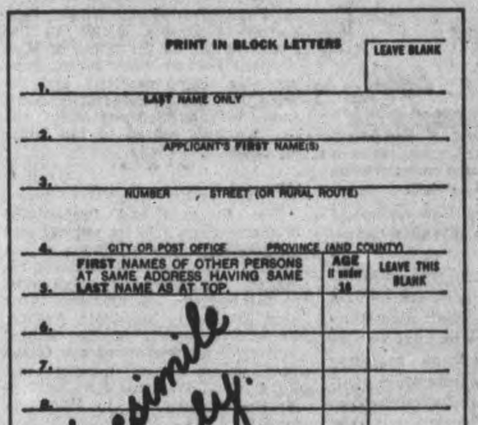

Residents in Urban Areas not served by Letter Carrier, and Residents in Rural Areas

Application cards will be distributed to all householders through the post offices on or before Tuesday, June 23rd. Additional cards will also be delivered for every person resident in the household, who bears a different last name from the head of the household. If needed, extra cards may be secured from local post offices.

These application cards should be filled out immediately and dropped in the nearest mail box or post office. A pamphlet giving complete instructions will be delivered with each card. As soon as your name is duly registered at headquarters, ration cards, good for a ten-week period, will be mailed to you—one ration card for each person in your home. These will be for sugar only.

Coupon Rationing for Sugar Becomes Effective July 1st

Beginning July 1st, no one will be permitted to buy sugar for regular domestic use without a ration coupon.

Prompt co-operation on the part of the public in filling out and returning their application cards is necessary to ensure return of the ration coupon card in time to purchase sugar on or after the above date.

Remember—the amount of sugar allowed each individual under the new coupon rationing plan will be exactly the same as allowed at present—½ pound per person per week.

The provision for additional sugar for preserving, etc., will be continued. Special voucher forms for this purpose are being supplied to all retailers.

No person may have on hand more than two weeks' supply of sugar, unless resident in a remote district.

DO NOT SURRENDER YOUR APPLICATION CARD TO ANY UNAUTHORIZED PERSON

THE WARTIME PRICES AND TRADE BOARD

Personals and Social News

Mrs. W. J. Tully of Brockville was a guest on Sunday at the home of Mrs. P. J. Carroll, Reid street.

◆ ◆ ◆

Mr. and Mrs. H. Cruickshank have returned from Niagara-on-the-Lake, where they visited their son, Cpl. Clifford Cruickshank.

◆ ◆ ◆

Mrs. P. J. Hickey and Mrs. Arthur Cauley are in Cobourg spending a few days with Mrs Cauley's sister, Miss Thelma Butler.

◆ ◆ ◆

Mr. and Mrs. Sam Wright of Belleville, were recent visitors at the home of Mr. and Mrs. P. J. Carroll.

◆ ◆ ◆

Mr. and Mrs. J. T. Carroll and their two children were recent guests at the home of Mr. Carroll's mother, Mrs. P. J. Carroll, Reid street.

◆ ◆ ◆

Mrs. P. J. Mulvihill, accompanied by her two sons, Rev. Daniel and Rev. Claude Mulvihill has returned to Toronto, after visiting Mr. and Mrs. J. D Fitzpatrick, Elias avenue, for the past week.

◆ ◆ ◆

On Monday June 22 the Conservative Women's Association will hold a garden tea at the home of Senator Iva Fallis on Charles street at the extreme south end of Burnham avenue.

◆ ◆ ◆

Mr. and Mrs. J. Buller have announced the engagement of their eldest daughter, Marjorie Edith, to Mr. Spafford L. Joy, of Peterborough, son of Mr. and Mrs. A. Joy of Cobalt. The wedding will take place in St. John's church Saturday June 20.

◆ ◆ ◆

Howard F Copp, son of Mr. and Mrs. W. J. Copp, of Bridgenorth, has received a degree of Master of Arts from Sorthwestern University, Evanston Illinois on Saturday, June 13. Mr. and Mrs. Copp and their daughter, Phyllis, visit Mr. Copp's parents, Mr. and Mrs. W. J. Copp, of Bridgenorth, every summer.

◆ ◆ ◆

Gnr. Clarence McFarland, son of Mr. and Mrs. Robert McFarland, Charlotte street, was among those Canadians who arrived in Britain this week.

◆ ◆ ◆

Takes Part In Recital

Pupils of Miss Mary Harstone gave a charming recital in the recreation room at the Y.W.C.A. on Wednesday evening. The children taking part were: Fred DeNurse, Barbara Outram, Mary Stewart, Marlene Middleton, Judy Strickland, Jessie Blackwell, Anne White, Lois Crawford, Tommy Griffin, Ethel Pine, Joan Seymour, Joan Carley, Betty Jackson, George Fanjoy, Jim Thompson, Marjorie Lacheur, Mary Helen Matthews, Joan Smith, Marie Adams, David Johnson, Ruth Fisher, Bob Hopkins, Jean ReNure, Nancy Ackerman, Katharine Scott, Nancy Derry, John Gillespie, Jean Hills, Fred Garner. A silver collection was taken up and the sum of $7.80 was realized for the Mrs. Winston Churchill Fund.

◆ ◆ ◆

Trouseur Tea And Linen Shower

Mrs. A. E. Metcalfe and Mrs. Fred O'Grady were joint hostesses at a trousseau tea and linen shower held at the home of Mrs. J. O'Grady in honor of Miss Helen O'Grady, whose marriage takes place Saturday. The bride-elect received many beautiful gifts, after which a delightful lunch was served.

Those present were: Mrs. J. Buck, Mrs. G. Richardson, Mrs. I. Kelley, Miss Greta Buck, Mrs. H. Tripp, Mrs. F. Crawley, Mrs. H. Tobb, Mrs. A. E. Metcalfe, Mrs. H. Thistlewaite, Mrs. E. Waters, Mrs. John Stenson, Mrs. B. Preston, Mrs. B. Johnson, Mrs. W. Preston, Mrs. R. Patterson, Mrs. M. McGee, Mrs. H. Buck, Mrs. A. Stinson, Mrs. M. Scott, Mrs. J. Stewart, Mrs. R. Scott, Mrs. S. McGee, Mrs. E. Clark, Mrs. B. Leeper, Mrs. F. O'Grady, and Misses Ruby Preston, Gwen Buck, June Morrow, Helen McGee, A. Hamlin and Kay O'Grady.

◆ ◆ ◆

Charlton—Miles

The marriage was solemnized on Tuesday, June 4, in British Columbia, of Helen Zella Aileen, eldest daughter of Mr. and Mrs. Archie Miles of Clarina, Ontario, to Rfm. William Lawrence Charlton, son of Mr. and Mrs. William Charlton of Peterborough. Rev. Munro of Sookes, British Columbia, performed the ceremony.

The bride looked lovely in a two-piece dress of light blue with white accessories and a corsage of sweet-heart roses and sweetpeas. She was attended by Mrs. Harold Teupah, who wore a tailored suit with brown accessories and a bouquet of sweet-heart roses and sweetpeas. The groom was attended by Rfm. Edwin Miles, brother of the bride, of Nanaimo, British Columbia. After the ceremony the bride and groom left by bus for Nanaimo, where the groom is stationed.

◆ ◆ ◆

Hold Picnic

The Young Women's Auxiliary of St. Paul's Presbyterian Church held a most enjoyable picnic in the lovely garden at the home of Miss Marjorie Best on Water Street. Supper was served cafeteria style to about 30 guests. Before supper lawn games were enjoyed and afterwards the members retired to the house for contests.

◆ ◆ ◆

Annual Picnic

The Business and Professional Women's Club held its annual picnic on Wednesday afternoon at the Canal, when some 356 members attended. Afterwards the club went to the home of the president, Miss Sara Eastwood Engleburn Avenue, to receive reports of the annual provincial convention of the Canadian Federation of Business and Professional Women's Club held at McMaster University in Hamilton, on June 13-14.

The Peterborough Club has recently joined the Federation and the four members who attended the convention gave interesting reports on the convention doings and the work of the Federation.

◆ ◆ ◆

Miscellaneous Shower

A miscellaneous shower was held at the home of Mr. and Mrs. J. Bencze in honor of Miss Madeline Christie and Joseph Bencze. A social evening was enjoyed by friends who were present. The guests were Mrs. S. Baschiano, Miss Y. Baschiano, Mrs. L. Brooks, Miss Norma Lynch, Mrs. J. Carey, Mrs. F. Bencze, Miss Audrey Ferren, Miss Irene Bencze, acted as hostess. Miss Helen McFarland sent a gift but was unable to attend.

◆ ◆ ◆

Peterborough Student Wins Science Scholarship

It is gratifying to note that the first Alexander T. Fulton Scholarship in Science at Toronto University has been awarded to Miss Elspeth Dunkerley of Peterborough, England, who is now residing in our city. She is the daughter of Mr. and Mrs. H. M. Dunkerley, 519 Hunter street. Before entering Toronto University Miss Dunkerley was coached by Mrs. Carl Browne and Mrs. A. Zavitz of the Collegiate staff. In addition to winning the Scholarship, she stood first in her year. Miss Dunkerley is a first-year student.

◆ ◆ ◆

Shower For Bride-to-Be

Prior to the marriage of Miss Doris Leonard which will take place on June 20, a delightful supper and shower was held in her honor on Tuesday in the dining room of the Quaker Oats, by the girls of her department and other friends when she received many beautiful and useful gifts. Those present were: Mrs. M. Hunter, Mrs. V. Coomes, Mrs. W. Neck, Misses Alma Dobbin, Mary McGuire, Helen White, Phylis Lake, Frances O'Heron, Glydas Brown, Millie Rome, Grace Carlson, Eva Henthorne, Phylis Ellis, Doris Wilson, Irene McNaughton, Margaret Thayler, Wanita Lackie, Virginia Lobb, Dorothy Smith, Barbara Parson, Gwen Parson, Rita McMillen, Josephine McLean.

◆ ◆ ◆

Mary Bell Honored

A shower was held at the home of the Misses Agnes and Theresa Sheridan on Tuesday evening in honor of Mary Bell, whose marriage takes place next week. An address was read by Miss Queenie Holden after which the bride-to-be was presented with a silver tea service. Games were enjoyed and refreshments were served.

Those present were: Frances Hall, Queenie Holden, Mildred Martin, Elsie Blackburn, Mary Bell, Fern Bartley, Mabel Douglas, Mary Sheridan, Dorothy Henry, Lucille Moore, Theresa Sheridan, Agnes Sheridan.

◆ ◆ ◆

Elect New Officers

The University Women's Club held its final meeting for the year at Nicholls Oval, where a picnic was held. Report of the nominations committee was presented and the following is the slate of officers for the coming year: President, Mrs Clarence Laing; Vice-President, Miss Margaret White; Second Vice-President, Miss Margaret Hamilton; Secretary, Mrs. V. R. Henry; Treasurer, Miss Elizabeth Mackay; Membership convener, Miss Gladys Moore; Program convener, Mrs. John Hornal; Social convener, Miss Ruth Barnes.

Lahring Parsons Given Promotion

When Assistant Section Officer Lahring Parsons, R.C.A.F. (W.D.) accompanied the R.C.A.F. mobile unit on a recruiting tour the results were so successful that the practice will be continued, according to Flt. Lieut R. H. Masterman, commanding officer of the Ottawa Recruiting Centre.

When she returned from this tour Assistant Section Officer S. L. L. Parsons was surprised to learn that she had been promoted to the rank of Section Officer. She was among the first class of graduates to receive a commission in the Women's Division, and is the sixth woman in the Dominion to receive the King's commission. She is the first woman recruiting officer to be attached to the Ottawa Centre. She has now left on another tour which will include Cornwall and Hawkesbury in its itinerary.

Hazell-Aldworth Nuptials Solemnized at Waterloo

CAMPBELLFORD, June 18 — (ENS) —An arch of evergreens and spirea together with potted ferns and bouquets of iris and peonies formed the pretty setting for the wedding of Miss Reta Mae Aldworth, daughter of Mr. and Mrs. Frank Aldworth, Waterloo, to Norman G. Hazell son of Mr. and Mrs. Albert Hazell of Campbellford on Saturday. The ceremony took place at the home of the bride's parents and Rev. David I. Forsyth of the United Church officiated. Mr. Alfred Duering, organist played the "Bridal Chorus" while the bride entered on the arm of her father and during the signing of the register he rendered "Because" and for the recessional Mendelsshon's "Wedding March."

The bride presented a dainty picture in her graceful gown of petal white sheer fashioned with full skirt and moulded bodice of Chantilly lace with long tight-fighting sleeves and demure Peter Pan collar. The front of the bodice was buttoned down to a lace peplum and her finger tip veil cascaded from a halo of lily of the valley. She carried white sweet peas and bouvardia tied with white net. Miss Alice S. Koeppeld was maid of honor and she wore a powder blue silk jersey gown with long shirred torso bodice and an accordion pleated skirt with headdress of matching flowers. She carried a bouquet of pink butterfly roses tied with blue net. Mr. Rae W. Aldworth, Park Street, Waterloo, a brother of the bride, assisted the groom.

A reception at Forest Hill Gardens followed the ceremony and about twenty-five guests attended. Receiving with the bride and groom were the mother of the bride in a printed silk frock in tones of navy and white over which was worn a matching jacket accented with self-piped pockets; and the mother of the groom wearing a navy blue triple sheer redingote frock with beige accessories. Both were corsages of pink roses.

For her wedding trip to Toronto, Belleville and other points, the bride donned a softly tailored frock of island turquoise crepe under a matching rabbit hair jacket accepted with brown accessories. A corsage of Talisman roses ornamented her costume. They will reside on Brantford. Out of town guests were from Montreal, Campbellford and Lucan and included Mr. and Mrs. Albert Hazell and Mr. and Mrs. Kendrick Hazell of Campbellford.

Year's Work Summarized By S. D. and G. Auxiliary

At the annual meeting of the S.D. and G. Highlanders Women's Auxiliary, held in the Officers' Mess at the Armouries on Wednesday afternoon, interesting reports of the year's activities were given by various members of the executive.

Mrs. E. Haley, recording secretary, presented a detailed outline of the general work, mentioning that funds had been raised by participation with I.O.D.E. chapters in a fall tag day, talent money, collection at a hockey game and proceeds fo a very successful bingo at the Legion Hall in March, for which Mrs. R. T. E. Hicks-Lyne and Mrs. John Post secured most of the prizes.

From the tag day money ($280) supplemented by treasury funds, four hundred Christmas boxes were packed and shipped through Red Cross facilities early in November. At the same time, cigarettes were sent through the Buckshee Fund to the O.C. of the regiment for distribution. A donation of $25 from the Y's Men's Club provided for these.

Talent money helped the Welfare Committee under the convenership of Mrs. R. T. F. Brain, to supply cod liver oil and milk in needy cases. A small amount of clothing was also distributed.

The hockey game collection of $33.60 was assigned for the purchase of cigarettes. A large amount of wool was bought and stored with the proceeds of the bingo.

Mrs. H. G. Mason, social convener, reported that tea and cookies for which a ten cent charge was made to cover costs, were served at all meetings. In December a Christmas tea provided by the executive followed the showing of movies of the regiment by Mr. F. L. Roy. Christmas stockings made and filled by members were distributed Christmas Eve to several homes by Mrs. Hicks-Lyne, Mrs. Gemmell and Mrs. G. Falkner.

Reinforcement officers and men and others from the training centre were entertained at a dance at the Y.W.C.A. during February. Mrs. Hicks-Lyne gave her home for a party in May, when the executive again supplied lunch. Also in May the auxiliary was well represented at a social evening held at the Y.W.C.A. by all the service auxiliary.

In February Mr. R. L. Dobbin kindly showed his own movies of various regiment activities and at different times talks of interest were given by officers of the regiment home from overseas. These include Capt. Ernie Whelpton, Major James Turnbull and Capt. Robert Allen. Sgt. Claire Mason of the C.W.A.C. home on leave, also gave an address on phases of her work.

At the final meeting Mrs. Clare Collins presented many facts about salvage and asked for assistance of the members. Mrs. J. F. Collis was appointed supervisor of salvage workers for the auxiliary.

The treasurer, Miss Margaret Hamilton, gave a complete report and announced a bank balance of $161.56.

Mrs. K. Kingston, knitting convener, stated that wool to the value of $120 had been purchased since January and the main project for fall would be the completion of sufficient knitted articles for 1942 Christmas boxes. She reported 105 finished articles in storage and expressed thanks for the able assistance of Mrs. G. H. Moore in her work. During the summer Mrs. H. G. Mason, Mrs. L. D. Foster, Mrs. H. Willis and Mrs. Moore have agreed to keep wool on hand for easier distribution.

Mrs. M. E. Clarke, in charge of sewing, looked after the making of handkerchiefs for Christmas boxes. Two quilts have been completed and sold, another will be ready for an autumn raffle. Mrs. J. A. H. Campbell and Mrs. Collis have helped greatly in this work.

Mrs. Gemmell, visiting committee convener stated that 140 calls had been made on families of the regiment, but owing to many changes, a complete revision of lists would be necessary.

The executive for 1942 is as follows: President, Mrs. R. T. E. Hicks-Lyne; first vice president, Mrs. James Turnbull; second vice president, Mrs. H. G. Mason; recording secretary, Mrs. Eric Haley; treasurer, Miss Margaret Hamilton; corresponding secretary, Mrs. L. D. Foster; representative to Local Council, Mrs. J. F. Collis; social convener, Mrs. Mason; knitting, Mrs. K. Kingston; visiting, Mrs. J. M. Gemmell; sewing, Mrs. M. E. Clarke; telephone, Mrs. Graeme Falkner; publicity, Mrs. Turnbull.

10,000,000 IN PERSIA.

The population of Persia is estimated at 10,000,000.

Trinity W. M. S. Enjoys Talk By Dr. Avison

The June meeting of the Trinity Women's Missionary Society was held on Tuesday afternoon in the Ladies' Parlor of the church with the president, Mrs. H. T. Rehill, in the chair. The meeting was opened with the singing of "What a Friend we have in Jesus." Followed by the Lord's Prayer in unison. A timely article on Christian Stewardship was given by Mrs. G. N. Moncrief.

Mrs. E. Whiteley's report from the War Services Committee was read by the president. It is asked that members try not to desert the War Services entirely during the coming summer vacation.

It was recommended that we share the expenses of the delegate to the Leaders' Summer School, with the Elizabeth Parker Auxiliary.

The devotional period was opened by Mrs. Stanley giving a concise and interesting talk along with the bible reading, which was followed by prayer led by Mrs. A. Legon.

Dr. Avison was the speaker for the afternoon and although he said he had given the same talk six times previously every one in his audience was spellbound with the magical word pictures that he placed before us, some humorous, and everyday incidents, some cruel and pagan. He told of the changes that had been forced upon the people of Korea under Japanese domination. He left these words for us to think about, "Unless we accept for ourselves Japan's ideal that we have a life to give, instead of a life to live," we may find ourselves occupying a place like that of Korea or Manchouko. He added, "Where your treasure is there will your heart be also" and if our treasure is truly "love of freedom" there, and there only will our hearts be.

Entire Family On Active Service

Miss Sadie Anderson, of Peterborough, who reported at the R.C.A.F. (W.D.) recently, is by no means the only member of her family in war service.

Miss Anderson came originally from Dalmuir, Scotland, and she has a brother in the British Navy, and another in the British Army. Her father is a St. John Ambulance worker in Lochore, Scotland, and two sisters are nursing aides at Murray Royall Hospital, Perth.

When she hears from her relatives the letters contain little news about the war or their work. Before enlisting as a medical stenographer, Miss Anderson was active in the Girl Guides and had helped the Red Cross by folding bandages.

W.F.B.C. Holds Tea And Display Work

Mrs. H. Howell and Mrs. W. S. Hake received the guests at a charming tea and display of work held by the members of the Women's Friendly Bible Class of St. John's Church on Wednesday afternoon. Tea was poured in the ladies' parlors by Mrs. T. Groombridge and Mrs. J. Bell, at a table gracefully laid and centred with a great bouquet of peonies in a silver vase. Mrs. J. Vollans was responsible for the tea-table and Mrs. G. Packenham and Mrs. J. Banks served the guests.

The display of work, which included 420 articles, among which were ten large quilts, and seven ditty bags containing 15 articles each, is to be sent overseas through the facilities of the Red Shield. Most of the articles were made by members and their friends and there were several complete layettes, pretty children's clothes, afghans, socks, handkerchiefs, sweaters. The things were displayed by Miss H. Ward, Mrs. H. Bassett, Mrs. G. Groombridge, and Miss A. Jenkinson.

Junior Welfare League Elects New Officers

The Junior Welfare League completed its season's activities with the annual business meeting and luncheon at the Peterborough Golf Club Monday, June 15, with the president, Mrs. D. A. MacTavish, in the chair.

The past year has been one of increased activity and considerable time and funds of the club have been directed to war work and charities, in addition to their usual welfare work of the city.

Twenty-two meetings have been held during the year, with an average attendance of fourteen members. During their season, two of the members, Miss Lahring Parsons and Miss Claire Mason, have left to join the armed forces.

The work of the various committees was reviewed and the reports submitted.

The sewing committee under the convenership of Mrs. Ralph Honey, completed a number of layettes which were distributed for city welfare, and to the Red Cross. They directed the work done at the meetings which included articles for the Red Cross and Nicholls Hospital.

Mrs. Keith Lech reported that the knitting committee had completed numbers of seamens' socks, sockees, sweaters and mitts, and in addition many articles to complete the layettes.

The committee for the Well Babies' Clinic under Mrs. Waddell and Mrs. Eastwood arranged for volunteers to work in conjunction with the public health authorities twice weekly for the entire year.

Mrs. Clare Collins convened the shelter committee. They have given assistance at the Shelter and at present are giving of their time and funds to decorate and equip an adequate play barn. This should be opened and ready for use in about ten days' time.

Mrs. Dewart and Mrs. Perks have been responsible for investigating the needs of poor families brought to the attention of the club by various city organizations.

A large portion of the funds has been directed to war work—the British War Victims Fund, the Red Cross, Mrs. Winston Churchill Fund, and sending cigarettes and chocolate to Peterborough boys in service overseas.

A certain percentage has been allocated to the welfare work in the city. Large quantities of milk have been distributed, donations given to local charities, and a Dunlopillo mattress for use in Nicholls Hospital.

The members are planning to repeat the successful thrift shop held last October.

The new executive was brought in for 1942-43, and is as follows: President, Mrs. D. A. MacTavish; 1st Vice-President, Mrs. Clare Collins; 2nd Vice-President, Mrs. Walter Perks; Secretary, Mrs. William Gordon; Treasurer, Mrs. Dewart; Convener of Sewing, Mrs. Ralph Honey; Convener of Well Baby Clinic, Mrs. Hubert Eastwood; Convener of Knitting, Mrs. T. Gentles; Shelter, Mrs. Keith Leck; Visiting, Mrs. Graeme Falkner and Mrs. Welch; Transportation, Mrs. Herbert Bradburn; Entertainment, Mrs. James Blaiklock and Mrs. R. Hicks-Lyne; Telephone Committee, Mrs. Nobbs and Mrs. L. Sorby; Publicity Committee, Mrs. Blackwell and Mrs. Lech; representative on Hospital Auxiliary, Mrs. Blackwell; representative on Local Council and Civic War Service Council, Mrs. Claire Collins.

Evelyn McPhee Weds Lloyd Lang

OMEMEE, June 18—(ENS). — A quiet but pretty wedding was solemnized at the Omemee parsonage on Tuesday evening when Sarah Evelyn McPhee, daughter of Mrs. Rea and the late David Rea was united in marriage to Wilbert Lloyd Lang of Bethany, son of the late Mr. and Mrs. Alexander Lang. The wedding ceremony was performed by Rev. R. M. Patterson. The bride was attended by Mrs. Hilliard Heasman, while Mr. Hilliard Heasman of Bethany acted as groomsman. The bride wore a dress of white lace with matching accessories. The bridesmaid wore a grey crepe dress with blue felt hat.

After the ceremony the bridal couple left for a trip to points west, the bride travelling in a rose suit with hat to match.

On their return they will reside on the groom's farm near Bethany.

Sugar Ration Books Ready For Distribution Soon

Canadians are to have sugar ration coupons. O. J. Stanley explained the working of the sugar rationing system and the system for distribution of ration books to a meeting in the Council Chamber on Wednesday evening.

On Tuesday, June 23, the post offices will receive ration-book application cards and sheets of instructions as to how to fill them out One application card and one instruction sheet will be delivered to each household in the city, to be filled out by the head of the household. The names of all members of that household who bear the name of the householder will be filled in on the same card. For instance, if Mr. Jones is the householder, then the names of Mr. Jones and all his family will be put on the one card But, if there is anyone of a different name living permanently at that address, such as Mr. Jones' maid, mother-in-law, or boarder, they must fill out a separate card and will receive separate ration books. If you need more than one application card in your household you should apply to the Post Office for extra ones. The canvassers who collect the completed applications will also carry extra cards.

On the evening of June 25 men canvassers (volunteers) will call at each house in the city to collect the application cards. Instructions will be issued via radio newspaper to householders on that evening to remain in their homes, or, if they must go out, to see that someone is home when the canvassers call. The card must be signed by someone 21 years of age or older.

The cards will be turned over to the C.W.V.S. at the collegiate where the Board of Education has agreed to provide ten rooms where clerks provided through the C.W.V.S. will file the application cards and fill out temporary ration books which will be good for ten weeks, after which permanent books will be issued. Mrs. J. G. Wharry will be in charge of the work and she would be glad if anyone wishing to volunteer their services would telephone the C.W.V.S. headquarters at 9377, or call in at the office in the Bank of Toronto building on Hunter street.

In answer to several questions the following information of interest to housewives was unearthed. In regard to canning and preserving, a housewife is to be allowed one half pound of sugar per pound of fruit for canning and three quarters of a pound of sugar per pound of fruit for making jams, jellies and marmalades. She is requested to buy her sugar at one store only and when buying sugar for canning she will be required to bill out an application form.

Visitors staying at home other than their own will be expected to bring their own ration books or sugar. Visitors from the United States will be supplied at the border with ration books. Soldiers on leave will have ration books which they will have to give up on returning to camp.

You may save your sugar ration coupons if you wish but are warned that no one must buy or have on hand more than two weeks' supply of sugar at once. You may not spend your coupons in advance. That is to say, you cannot spent September's coupons in July, though you may spend July's in September.

TWICE-WORN UNDIES ARE A CRIME— GIRLS SHOULD BE DAINTY ALL THE TIME

Join the LUX DAILY DIPPERS

Some girls can step into the same undies two—even three—mornings running and think nothing of it. But they *aren't* the girls who get the dates. For what man wants to take out a girl who isn't *dainty?*

No—popular girls are *all* Lux Daily Dippers. Every night they dip their undies in Lux, soon as they step out of them. Lux keeps a girl dainty, safe from undie odor. It keeps undies pretty and fresh as new. So play safe—start your daily dipping tonight!

TONIGHT— dip your undies in— LUX

A LEVER PRODUCT

TEA IS RATIONED

Avoid waste — follow these simple directions

1. Scald out the teapot to warm it.
2. Use a LEVEL teaspoon of tea for each cup of tea to be served. (As a war measure discontinue the one for the pot)
3. Use the exact amount of FRESH water you require and see that it is BOILING FURIOUSLY before you pour it into the pot.
4. STEEP 5 MINUTES

A Pimple Covered Face Kills Many a Romance

The lives of many young people are made miserable by the breaking out of pimples, and you probably know of cases where a promising romance has been spoiled by those red, white, festering and pus filled sores on the face.

The trouble is not so much physical pain, but the mental suffering caused by the embarrassing disfigurement which very often makes the sufferer ashamed to go out in company.

The quickest way to get rid of pimples is to improve the general health by a thorough cleansing of the blood.

Burdock Blood Bitters helps to cleanse the blood and with the blood cleansed the complexion should clear up.

The T. Milburn Co., Limited, Toronto, Ont.

1. *It's the best-tasting ready-to-serve meat she knows. And the family loves it!*
2. *It's so convenient! You can enjoy it HOT . . . fried or broiled . . . as well as cold.*
3. *It's just the thing when unexpected guests drop in . . . so quick and easy to serve.*

Choice, juicy cuts, Premium-cured as only Swift knows how . . . that's *Prem*, a delicious meat all ready to eat! Buy two or three tins today! Swift Canadian Co., Limited.

BUY MORE WAR SAVINGS CERTIFICATES

BEAUTIFUL GIFTS THAT LAST

See Them At

J. W. WATSON

George at Brock St.

G. E. ELECTRICAL APPLIANCES

. . . not one penny more than last year . . .

Fashion Plate WHITES

most styles $3.95

a few styles at $5 and $6

With plenty of added style and the same high standard of quality, FASHION PLATE shoes are "better than ever" value now. . . . See the grand display of the new Summer Styles now on display at all Agnew-Surpass Shoe Stores . . . enjoy their cool, comfortable fitting for the hot days ahead.

60 Styles Sizes to 9 Widths AA-C

Casuals

Styled for the rising generation, they've taken all ages by storm . . . give your feet a treat in a pair of comfort-giving "Casuals" . . . we have them in white and colors in endless variety.

Over 20 Styles

$2.98 and up

AGNEW-SURPASS SHOE STORES LIMITED

Canada's Largest Shoe Retailers

87 STORES IN CANADA

385 GEORGE ST. PHONE 6862

Of Interest to Women

SPORTING BLOOD....

By HARRY HARRISON KROLL

HUNTER UNDER SUSPICION. CHAPTER VIII.

When Hunter Dent came to himself he was lying on a cot. The rough wool blanket was not woven in any of the local perfume or cosmetic plants. The walls were bleak and narrow. There was a steady pour of rain outside. Hunter ached in various parts of his body. The chief local pain was in his head. He groped at it tentatively, trying hard to remember. He seemed to be crudely but competently bandaged. He tried to sit up. He did not like the color of the night about him. It wasn't exactly rural darkness, and it was not the bright lights of Middleton's social life.

It came to Hunter slowly that he was in jail. He sat up. He got to unsteady legs and crossed the floor. He was in a cell, all right. He was in jail. He remembered more and more, how he had opened the safe to make sure about the money; how he had been set on by rascals lurking in his office. It must have been Neal Frazier, and the rest of them, after knocking him out, had brought him to town and lodged him here.

A brown negro evidently the night clerk of this public hostelry, came at his wild howls. "I is Shady" the colored man stated, not without deference. 'You is Mr. Hunter Dent, isn't you?"

"Unlock this door and let me out of here."

"I couldnt do dat, Mr. Dent. She'if Anderson he say if you comes to and is hurting to look after you, but alongside of dat I is to keep you locked up. If you hurting nowhurs, Mr. Dent?"

No use venting his wrath on the jailor, who was merely doing his duty. "Nowhurs," he growled. Hunter went back, lay down tried hard to relax. He grew quiet after a while and fell asleep. It was broad day and still raining when he waked. He felt refreshed. But gloom quickly settled back on him. He had breakfast, and Sheriff Anderson then took him to his office.

"Frazier, and the other boys, fetched you in late last night, Dent."

"Sweet of 'em," Dent grumbled. "What am I charged with?"

"Robbery, murder, resisting arrest, and a few things like that. What have you to say for yourself?"

"I decline to talk Sheriff. I want a lawyer."

"I reckon that's your constitutional right. But let's get down to this matter. I'm frankly puzzled. Those boys out there at Ballard's have a pretty good case against you. I've been talking to Strick Ballard, and he will be here to see you in a few minutes. It seems as if you made certain threats against him. You and Mr. Ballard had a row about some seed corn, and maybe a fine walking horse—is that right?"

"I stand on my constitutional right not to answer questions until I have had a chance to consult my lawyer."

"Who is your lawyer?"

"Tracy Hannings. Will you call him for me?"

Anderson looked up the number and dialed it. "Hunter Dent is here with me, Hannings. This is Sheriff Anderson. He asks you to come over as quick as you can. Okay. Thanks." He hung up, turned back to Hunter.

"Now, look here, Dent. You might as well come clean. We've gone over this whole business. You're mixed in that stick-up. Either you took part in it or you were an accessory before the fact or you are shielding the ones who did the trick. I'm your friend. I could treat you as a rascal and give you the third degree, and make you come clean. Maybe I'll do that yet, but only after I have given you every chance in the world.

"You listen carefully now while I reconstruct this whole business. There's a pretty wild bunch of youngsters that gather out at Ballard's country home. That redhead of Ballard's; the boy Temple, the banker's son; the twins; the girls that sing over the radio; Mrs. Ballard's brother, and several others. Good deal of gambling goes on, too, eh?"

"I don't keep up with them," Hunter said.

"Sure you do. You know it, so do I; so do plenty of others. Drinking, gaming, dancing. Wild yes; but nothing so terrible, at that. War does things to young people. You can't raise 'em up to shoot each other and kick too much when they are willing to lose their shirts at strip poker. But getting back. You don't run with them, no; but now and then you watch, maybe, and pick up things. Now, it's my theory that the leak of money movement was through young Hank Temple. He works in his dad's bank. He would know, perhaps made up the shipment, put it in a bag, give it to the messenger. You heard him say something indiscreet. All right, you got a partner, perhaps two, and went after the thing. You and Ballard did have a row, didn't you?"

"I'm still not talking," Hunter said.

"Well, what started out to be a lark—to put it mildly—got down to something deadly earnest. You had to do some shooting. You had to make your get-away in your car. We know the car was parked not far from the scene. Let me show you." He produced two bromide enlargements. "This is a print of the tread of the car in the road at the back of the estate. Here is the picture of the tread of your car. See? The same eh? You did admit you are the only one with a key to that iron gate; that the car was yours. Miss Ballard heard you, so did the constable out there. It is known that you were not in the place where you sleep nights that night. We have that on authority that can't be impeached. So you were absent, you have a grouch, you probably have the money. Come on now and tell me the truth, and let's work this out so it will be as easy on you as we can make it. I'm your friend, Dent."

"You told me that before."

"All right, where is the money?"

"I wish I knew. How is Junior Ballard?"

"Barely alive."

A car drew up in front of the jail. Strickland Ballard came in. He looked at the two men. "Hello, Anderson."

"Howdy, Mr. Ballard."

"Hello, Dent."

Hunter barely nodded. Ballard asked, "Could I talk to the young man privately, Sheriff?"

"Come back to his cell." Anderson led the way, locked the two up.

Ballard began to bluster.

"We have your number, Dent! Everything leads to one conclusion. You shrewdly staged a trick to discredit my folks. You may not have intended going as far as you did. It seems incredible you would stoop to robbery and murder. The chain of evidence is rapidly forging around you. I am working with the authorities in every way possible. Much as I should regret seeing you go to prison or the chair, I nevertheless must put aside all personal feelings in the interest of justice and human rights. I shudder at how I trusted my son and daughter to your care as if you were an older brother. I must say I am glad we discovered your true character before you had time to get thoroughly ingratiated into—well—er—putting it bluntly, married into the family."

◇ ◇ ◇

THE bluster seemed to go quickly out of Ballard as Hunter sat there watching him, a cynical smile playing at his lips.

"How is Junior? Do the doctors hold out any hope?"

Ballard became more years than his 50; he shrank into a haunted, haggard man whose conscience tormented him that he had not been a wiser and better father. He slowly shook his head. "It will be two or three days before the crisis. Until then we can only watch and pray."

"You'd better have been doing your watching and praying earlier," Hunter said. When the harried man turned to look at him, sensing Hunter's deeper meaning, Hunter said, "If you came here in the hope, or on the stray chance, that you would maybe shield your son in some way—well, all I have to say is that you'd better start shuddering at my true character, for maybe when I get through telling all I know and a lot you don't know, justice and human rights that you announce your reverence for will really get a serving!"

Anderson came down the hall. "Telephone call for Mr. Ballard. Call for Dent, too."

(To Be Continued)

Needlecraft Pattern

TAKES BUT TWO HOURS

The small crocheted hat is a Fashion First this season. You'll make this one in two hours whether you use the fashionable new straw yarn or shimmering gimp. Pattern 266 contains directions for hat and purse; illustrations of them and stitches; materials required.

Pattern number ....

Size ....

My Name ....

....

Address ....

I enclosed 20c for postage

Superfluous Hair
On Face and Moles
Completely, Permanently and Painlessly Removed by Electrolysis. Eyebrows permanently arched. For appointments 'Phone 6423, or write
MRS. MARIE MURDUFF
409 Wolfe St.

New *under-arm* **Cream Deodorant** *safely* **Stops Perspiration**
1. Does not rot dresses or men's shirts. Does not irritate skin.
2. No waiting to dry. Can be used right after shaving.
3. Instantly stops perspiration for 1 to 3 days. Removes odor from perspiration.
4. A pure, white, greaseless, stainless vanishing cream.
5. Arrid has been awarded the Approval Seal of the American Institute of Laundering for being harmless to fabrics.
Arrid is the LARGEST SELLING DEODORANT. Try a jar today!
ARRID
39¢ a jar. At all stores selling toilet goods (also in 15¢ and 59¢ jars)

SALLY'S SALLIES

Registered U.S. Patent Office

Distributed by King Features Syndicate, Inc.

FASHIONS

SIDE-BUTTONED DRESS

"Line forms to the left!" says Pattern 9010 by Marian Martin! The left-side buttoning is so convenient for dressing and flat-spread ironing. Use contrast bands or ric-rac.

Pattern 9010 may be ordered only in misses' and womens' sizes 12, 14, 16, 18, 20, 30, 32, 34, 36, 38 and 40. Size 16 requires 3¾ yards 35-inch fabric and 1 yard contrast.

Pattern Number ....

Size ....

My Name ....

Address ....

....

I enclose 20 cents in coins for postage

You GIRLS WHO SUFFER DYSMENORRHEA
If you suffer monthly cramps, backache, distress of "irregularities," nervousness—due to functional monthly disturbances—try Lydia E. Pinkham's Vegetable Compound Tablets (with added iron). Made especially for women. They also help build up red blood. Made in Canada.

DOROTHY DIX

LOVE FOR EX-SWEETHEART IS RUINING WIFE'S HEALTH

Woman Is Warned Against Deserting Her Husband and Children

DEAR MISS DIX—I have been married for thirteen years and have children, but I am so unhappy that my doctor says that unless I get into a more cheerful frame of mind he can do nothing for me. The reason for my unhappiness is that I am in love with another man. Not long ago my childhood sweetheart came to see me after nineteen years and since then life has been miserable for both of us.

We still love each other and he wants me to go away with him and take one of the children, leaving the others with their father; but I can't bear to separate the children and break up their home. I don't know what to do because my health, as well as my happiness, is at stake. What do you think I should do?—WORRIED WIFE.

ANSWER: I don't think that anybody can find happiness in wrongdoing. They can find excitement, the thrill of adventure, perhaps a momentary pleasure in breaking the laws of God and man, but never the quiet peace and contentment of happiness. And this is especially true of women.

Look at the wild women you know. Look at the girls who have thrown their caps over the windmill. Notice that they never smile. They laugh loud and shrilly, but there is no mirth in it. Their laughter is the crackling of thorns under a pot. They are always restless and dissatisfied, always in pursuit of a joy they never find, and almost invariably they come to the time when they have to bolster up their flagging spirits with drink and are gay only when they are drunk enough to have forgotten.

So I think you will not find the remedy for your unhappiness in running off with your lover and leaving your children and your husband and your home and your decent place in society, behind you. What has brought on the nervous condition you are in now is the conflict between your conscience and your desires, and it will be worse—it will tear you to pieces if you do the thing you know to be wrong.

Would Live In Torment

There never will be a day nor an hour when you will be at peace with yourself. There will never be a night when you will not lie awake wondering how the helpless little children you deserted are getting along, with no mother to watch over them, no mother to care for and protect them. Your dreams will be haunted by the cry for M-o-t-h-e-r!

Can't you look your case honestly in the face and see that you are a neurotic woman who is building up a romance out of your own morbid imaginings that have very little foundations in fact? Can't you see that you are imagining that you are a lot more in love with this old sweetheart than you really are? He left you several years before you married your husband, so he never could have been very ardently in love with you. And now he comes back and for his own amusement he is trying to break up your home, take you from your husband, make you his mistress, and wreck the lives of your little children.

If there is any more caddish thing that a man can do than that, I don't know what it is. And if there is anything sillier that a woman can do than to throw away all the decencies of life for such a man, I don't know what that is, either.

Get a grip on yourself. Tell this man to go away and leave you in peace. Do your duty to your husband and your children and you will find hapiness and health.

◇ ◇ ◇

Another Philandering Husband

DEAR DOROTHY DIX: Eight years ago my husband smashed the little patch of Heaven I was living in by telling me that he was in love with an 18-year-old girl, who was his mistress, and that he wanted a divorce so he could marry her. After months of pleading with him to try to make him see the folly of breaking up our home and ruining the lives of our two baby sons I finally gave him the divorce he wished.

The girl soon got him so much in debt that alimony stopped coming in and I was forced to go to work to support my children. Now I have become a fairly successful business woman and have saved enough to send my boys through college. My ex-husband's wife has walked out on him to go to another man and he has come to me a broken man, begging for another chance to make up for the years of torture he has caused me.

I have nothing but repulsion for him, but he is working on my boys and showering them with presents until they are pleading with me to let their daddy live with them so they may have a father as other boys have. I have never told my children how their father treated me. Must I shatter their illusions about their father in order to hold their love and respect? Or am I a selfish woman to deny them a home with their father?

ANXIOUS MOTHER.

ANSWER: I don't think that you are called upon to martyrize yourself for the balance of your life by taking back a man who has treated you the way your husband did. You have worked your way to peace and independence, and you would forfeit all of that if you had to live in daily contact with a man you could never look at without its opening all the old wounds.

But it is a question that you must settle for yourself. At any rate, I think you should tell the boys all about their father and not let them blame you for his sins. I do not see that such a father would be an unlifting influence in his sons' lives.

◇ ◇ ◇

Loves Him, But Not His Car

DEAR MISS DIX: I am in love with a young man who is everything I have ever wanted in a husband. He has kindness, patience, meekness, politeness, generosity, and a fairly good position. The one objection to him is that he insists on driving the most awful-looking car. He cannot afford a new one, but I do not care whether he has one or not. I am just ashamed to be seen with him in this car, and the fear of my boss or business associates seeing it places a queer but high barrier between us. The car is really terrible and people laugh at it. What shall I do?—READER.

ANSWER: Well, I don't think you will have to worry about that much longer as what with the rubber shortage and the gas rationing the car proposition will be eliminated.

But you misjudge people's attitude toward your young man and his car. No one whose opinion is worth regarding has anything but profound respect for a young man who rides around in the battered old car he can afford, instead of splurging in one that makes everyone wonder how he is paying for it.

(The Bell Syndicate, Inc.)

The per capita circulation of gold for the world is estimated as $3.50.

Omemee

Mr and Mrs. Wesley Wilson celebrated the 25th anniversary of their marriage on Saturday, June 13. They spent a pleasant weekend with their daughter, Gladys, in Ottawa.

Mr. and Mrs. G. G. Shaw attended nurses' graduation exercises at Wellesley Hospital, Toronto, on Friday.

HI-DO Quick YEAST
FAST RISING... Yet Keeps without refrigeration!
15¢

they're here! **FRESH FRUITS & VEGETABLES**
RED & WHITE Food Stores
It's patriotic to eat plenty of Canadian-grown fresh fruits and vegetables and it's healthy, too! Red & White Stores take pride in selecting the best that comes to market.
SPECIALS Thursday, Friday and Saturday June 18th, 19th and 20th
BEEHIVE GOLDEN CORN SYRUP - 2-lb. Tin 25c, 5-lb. Tin 55c
CHOCOLATE SANDWICH BISCUIT - - lb 22c
CONGRESS TEA BISCUIT - - - - lb 19c
PEERLESS—With Gold Rim Tumbler WHEAT PUFFS - - - Regular 25c Pkg. 19c
50/60 PRUNES - - - - - - 2 lb 25c
SPECIAL ROSE BAKING POWDER - 16 oz. Tin 15c
CALIFORNIA VALENCIA ORANGES - Doz. 45c
NEWPORT FLUFFS Light, bubbly fluffs of whole wheat—a cereal everyone likes—no cooking, just serve with milk or fruit juice .... Pkg. 25c
VI-TONE Chocolate-flavored beverage—it's good for you, hot or cold.. 12-oz. Tin 49c
Red & White FLOUR 7 lb. Bag 27c 24-lb. Bag 79c
6-STRING ANCHOR BROOMS - Each 69c
IVORY FLAKES - Lge. Pkg. 25c
IVORY SNOW - - Lge. Pkg. 25c
LADY GODIVA TOILET SOAP - - 3 Bars 14c
GOLD MEDAL FLOOR WAX - - 1-lb. Tin 29c
AYLMER TOMATO Juice - 2 Tins 19c
OLD SOUTH ORANGE Juice - - 2 for 35c
Red & White Jelly Powders Assorted Flavors 3 for 22c
LIBBY'S MIXED VEGETABLES.. 2 for 29c
AYLMER TOMATO CATSUP— 12-oz. bottle ..... 2 for 29c
Red & White COFFEE — ½-lb. Tin 29c 1-lb. Tin 55c
CLOVER LEAF PILCHARDS— 16-oz. Tin 17c
RIVERMEAD CHEESE — Plain or Pimento. ½-lb. Pkg. 19c
FREE! Just off the Press SUGARLESS RECIPE BOOK 32 Pages— Get Yours
The Bee Hive Cook Book. BEE HIVE GOLDEN CORN SYRUP
Write for your free copy to the St. Lawrence Starch Co. Ltd., Port Credit, Ont.
SUPREME SWEET MIXED PICKLES— 19-oz. Jar 25c
WAGSTAFF'S PURE ORANGE MARMALADE— 32-oz. Jar 29c
AYLMER GREEN PLUM JAM— 32-oz. Jar 27c
SWEETHEART JELLS—A summer candy. lb. 22c
Falcon Cocoa 1-lb. Tin 22c
GOLD MEDAL PUDDINGS Butterscotch, Chocolate, Vanilla 3 for 15c

"IT'S POTATO PASTIE DAY TODAY, GIRLS!" says Martha Logan
MARTHA LOGAN: Today's recipe's an exciting new way to use left-over meat and potatoes.
BETTY: I've the potatoes here, Miss Logan.
MARTHA LOGAN: Mash them and season well, Betty, while Jane sifts the flour. Now we work in the shortening.
JANE: It really is a pleasure to work with Jewel, it creams so easily!
BETTY: Yes, and it blends so well with other ingredients!
MARTHA LOGAN: Right! That is a 'specially valuable quality in wartime, isn't it? Ready with the dough?
JANE: Yes—and here's the seasoned chopped veal.
MARTHA LOGAN: Now fold over the pasties and pop them in the oven. These mouth-watering little pies are as nutritious as they are delicious... typical of the recipes you'll find in our Jewel Cook Book!
Clip out and try this wartime Jewel recipe for POTATO PASTIES
½ pound (about 1½ cups) seasoned mashed potatoes, 1¾ cups sifted pastry flour, 2 teaspoons baking powder, ½ teaspoon salt, ¾ cup Jewel shortening, cold water, chopped left-over meat, seasoned and moistened with chili sauce or catsup. Sift flour with baking powder and salt. Work in Jewel, then add seasoned potatoes. Mix with cold water to make stiff dough. Roll ¼ inch thick and cut in large ovals or rounds. Place a spoonful of meat mixture on half of each oval and fold over paste (edge moistened) to enclose. Bake in hot oven, 425°, until browned. Serve hot. Minced ham, corned beef, etc., particularly delicious in these pasties.
Send 10¢ and a carton top to Swift Canadian Co., Limited, Toronto, for fascinating Jewel Recipe Book.
The new blended Jewel creams faster ::: blends better ::: odourless and tasteless in cooking ::: makes lighter cakes, flakier pastry ::: economical too! Needless to pay more, risky to pay less. Get a package of the new blended Jewel in the familiar red carton tomorrow. Swift Canadian Co., Limited.
... Have you tried the new SWIFT'S Jewel SHORTENING IT'S BLENDED A blended shortening that blends better

USE THE EXAMINER CLASSIFIED COLUMNS FOR QUICK RESULTS

Bring or Phone your Ad - Dial 4641 - to the Ad Taker Before 1 o'Clock Daily and on Saturday, 10 o'Clock. Rates Low as 1½c per word

Births Marriages In Memoriam Cards of Thanks Deaths

BIRTH.

PAGETT—To Mr. and Mrs. Arthur Pagett (nee Murell Killingbeck) at St. Joseph's Hospital, on Monday, June 15, 1942—the gift of a son.

ENGAGEMENT.

Mr. and Mrs. J. Buller wish to announce the engamement of their eldest daughter, Marjorie Edith to Mr. Spofford L. Joy of Peterough, son of Mr. and Mrs. A. Joy of Cobalt, Ont. The wedding to take place on Saturday, June 20, at St. John's Church, at 3:30 p.m.

MARRIED.

BARNETT—McKENZIE—A quiet wedding was solemnized in George Street Manse, on Saturday, June 13, between Laura Norma, daughter of Mr. and Mrs. William McKenzie, 595 George Street, and A.C.2 Michael J. Barnett, son of Mr. M. J. Barnett and the late Mrs. M. J. Barnett of Houston, Texas. Rev. H L. Roberts officiating.

HAYMAN—MADILL— On Saturday, June 13th, 1942, at Murray Street Baptist Church, by Rev. J. H. Sutcliffe, B. D., Katherine Virginia Madill, younger daughter of Dr. A. J. Madill and the late Mrs. Madill ,to Pte. Kenneth Robert Hayman, R. C. O. C., son of Mr. and Mrs. J. Robert Hayman of Toronto. They were attended by Mrs. Arthur Metcalfe, sister of the bride and Frederick Trussell of Camp Borden.

FOSTER—JOHNSTON— At Lakefield Presbyterian church, Wednesday, June 17th, at 11 a.m. Miss Mabel Delphine Johnston, only daughter of Mr. and Mrs. William Johnston became the bride of Albert George Foster, only son of Mrs. and the late Mr. George Foster of Cavan. The Rev. Sharp officiated.

CARD OF THANKS.

Mr. and Mrs. Eric Frizzelle wish to thank the attending doctors and nurses of St. Joseph's Hospital, the Rev. Fred Craik, Adjutant Buckley, May's Home and School and teachers, friends, neighbours and playmates for fruit, flowers and cards and the many kindnesses to little Joan during her illness.

FLORISTS

TURNBULL'S FLOWERS LIMITED Special Designs for Funerals and Weddings. 441 George Street. Telephone 7583. Nights 3257.

THE PETERBOROUGH FLORAL CO Flowers Delicately Arranged For All Occasions. 436 Water. Telephone 6912—Nights 6746

COMING EVENTS

First insertion, 20 words or less, minimum charge, 50c. Subsequent consecutive insertions, 40c per insertion. All over 20 words, 2c per extra word per insertion.

RADIO STATION CHEX BROADCASTS ALL SOCIAL COMING EVENTS DAILY AT 10:45 TO 11:00 A.M. PETERBOROUGH BROADCASTING COMPANY, LTD.

OLD TIME DANCE. SILVER Slipper, Mount Pleasant, Friday, June 19th.

BINGO AT THE ORANGE HALL, Saturday, June 20, 8.15. Good prizes. Come and bring your friends. Admission 25c.

VIOLIN RECITAL BY PUPILS OF Roy Rome, F. N. C. M., Friday, June 19th, at 7.45 p.m. Y. W. C. A. Adults 20c. Children 10c.

COME TO THE GARDEN TEA ON the grounds of Senator Fallis' home, Monday, June 22. Afternoon tea served till 6 p.m., admission 25c. Evening Free. Games. Refreshment Booth. Draw for Quilt. Proceeds for War Work. Auspices Peterboro Women's Conservative Association.

DANCE AT THE CO-OP. HALL, Friday, June 19th, 1942. Old Tyme and Modern Dancing. Moloney Orchestra. Admission 35c.

OTONABEE CHAPTER I.O.D.E., Annual Garden Party and Bridge at the home of Mrs. F. D. Kerr, 586 Rubidge, on Friday, June 19. Proceeds for Air Force and British War Victims' Fund. For bridge Tables, call 4796.

PERSONALS

CORNS AND CALLOUSES MEAN MISery—"LLOYD'S CORN AND CALLOUS SALVE" means instant relief. 50c at Lynch's, Finn's, and Tamblyn's Drug Stores.

HOT DINNER SERVED TO GENERAL Electric Employees. 270 Rubidge, Upper Duplex.

Piano Tuning

WILLIAM POTTER, PIANO TUNING (Formerly Heintzman) 220 King George. Dial 9462.

PIANO TUNING. ARTHUR COLLISON Dial 6765.

Custom Tailoring

DOES YOUR COAT OR SUIT NEED Altering? Have it done now Tony Pepe. Greene Building. Dial 4266.

3a Hairdressers 3a

MARY MARINO BEAUTY SALON—WE are again offering our $5.00 Oil Permanent for $3.50. We feature Personality Hair-styling. Dial 8863.

PERSONALS

3a Hairdressers 3a

PARIS BEAUTY SALON — MORNING Specials $3.00 Permanent $1.95 including Shampoo also Hairstyle Hair Reconditioned by Steamer Treatment, with Finger Wave. $1.25 184 Hunter West Telephone 5311 Opposite Bell Telephone

LEWIS' BEAUTY SHOP DIAL 4432 — Oil Permanents $2.00 up. Ends $1.00 up

SPECIALS — END PERMANENTS $1.00 up Oil Permanents. $2.50 up. Downer's Dial 8874

FOR SALE

4 Miscellaneous 4

PLUMBING AND HEATING SUPPLIES
Jacket Heaters, Boilers, Sinks, Basins, Toilets, Fittings, etc
Pipes Cut and Threaded to Measure.
THE PETERBORO METAL CO.
Telephone 8301 - 256 Simcoe Street

SAVE MONEY ON NEW AND USED LUMBER
Building Materials.
THE PETERBOROUGH METAL CO
Telephone 8301 - 256 Simcoe Street

THREE LAWN CHAIRS, SET $7.00. 104 Dublin Street.

PEONIES. 591 PARK NORTH.

TWO-WHEEL BOX TRAILER. 3 DUNlop Dial 3860.

RECORD PLAYER AND RECORDS, $10. Dial 7457.

DOUBLE FOLDING BED, LIKE NEW; ideal for Cottage. Price $14.95. Apply 716 Stormont, between 7 and 9 p.m.

ICE-BOX. 72 VICTORIA.

Specials For Friday and Saturday
WOMEN'S SHEER DRESSES $4.95
SMART MISSES WASHABLES $4.95
TWO PIECE PLAY SUITS $1.99
SLACKS $2.69
BLACK'S
GEORGE AT KING STREET
Phone 6812

ROLL-TOP DESK AND CHAIR, IRON Wheel Barrow. Telephone 9014.

LUMBER. DIAL 5089.

COAL OIL STOVE, 4-BURNER, EXTENsion Table, Water Tank. 404 Edison Avenue.

BERRY BOXES AND CRATES. KINGdon Barrel Factory. Telephone 3230.

FOR THE HOLIDAYS
DAINTY VOILE DRESSES, 1-6
MADEIRA AND SEERSUCKER SUN SUITS, 1-3
Also SUN SUITS, 3-6, 7-14
BATHING SUITS, 2-6
RIPLEY BATHING SUITS, Sizes 4 and 6
BOYS' WASH SUITS, $1.00 and $1.49
SLACKS AND SPORT SHIRTS
LADIES' BUTTERFLY SEMI-SERVICE AND CREPE HOSE 85c and $1.25.
W. PHILLIPS
174 HUNTER STREET WEST.
Phone 6682. (Opp. Bell Telephone)

OAK DINING TABLE, ROUND, THREE Leaves; Brunswick Console Radio; Oak Rocker; Single Mattress, etc. 21 Conger.

New Arrival Of Cotton Dresses
PRICED FROM $3.95 to $6.95
BETTER DRESSES FROM $8.95 UP.
All sizes from 12 to 30, 18½ and 26½.
Come now for an early choice.
ROGOW'S LADIES' WEAR
440½ George St. Telephone 8462

IRON BED, COMPLETE, ANNEX HEATer, Evening Dress, Wash Tubs. Apply 689 Water.

IRON BEDS, SPRINGS, MATTRESS. Telephone 7428.

ABOUT 12 TONS OF ALFALFA HAY, close to City, $25.00. Dial 4141

WALNUT STEEL BED, LARGE 20" Steel Panel, like new, size 4|6. Telephone 7924.

VULCANIZING TIRES
Good Stock on Hand.
Prompt Service.
JOHNSTON'S
George at McDonnel
Telephone 4697.

CHILD'S CRIB. 316 MAITLAND.

ELECTRIC MOTORS, NEW AND REconditioned, ¼ Horse-power and up Belting, Pulleys, Shafting, Hangers The Peterborough Metal Company

OUTBOARD MOTOR AND BOAT, 100 Lb. Refrigerator, Building 11 ft. x 12 ft., make Small Cottage or Good Kitchen. Sanitary Ice.

FOR SALE

4 Miscellaneous 4

SOLID OAK DINING-ROOM SUITE, in first-class condition. No Dealers. 471 Gilmour.

COVERED BOX TRAILER, WATERproof. Apply No. 6 Lundy Apartments or Chemong Pavilion after 9 p.m.

SEE OUR COMPLETE LINE OF
FRIGIDAIRES
AND
Frigidaire Electric Ranges
SIZE AND PRICE TO MEET YOUR REQUIREMENTS

JUST RECEIVED. SOME NEW TUDHOPE RANGETTES. Act quickly. As these will be the last.

1 Used GILSON SNOW BIRD WASHER; Guaranteed.

1 Only NEW TUDHOPE 4-BURNER ELECTRIC RANGE. Automatic oven and storage bin. Only $129.

TWO GOOD ICE BOXES.

ONE 1942 USED R.C.A. VICTOR RADIO. Will sell at a Big Discount.

See Our Complete Line of CONNOR ELECTRIC WASHERS

For Special Values listen to our program on Station CHEX every Wednesday evening at 7.15.

One-third down and One Year to pay.

T. J. CAVANAGH
FRIGIDAIRE STORE
434 GEORGE ST. PHONE 3075

CHESTERFIELD SUITE, OAK TABLE, Buffet, Findlay Stove, Sealers, Beds, Dressers, Small Tables, Wardrobe, and Hall Stand. 537 Chamberlain.

Hand Made Lace Doilies 12c
Hand Made Lace Scarfs 37c
Silk and Chenile Bed Spreads $6.95
Irish Linen Tea Cloths 52 x 52 $1.95
Linoleum Topped Tables. 24 x 42 $13.50
Walnut Coffee Tables. $11.95
Kitchen Leatherette Chairs $6.24
Bedroom Rugs $2.95
Oilette Pictures 30c
Mirrors 83c
Felt Mattresses, any width. $5.95
Spring Mattresses, 4' 6" $14.95
50 Lb. Steel Ice Box $19.50
6 Piece Breakfast Suite White with black trim. $69.50
Snyder 3 Piece Chesterfields. Many designs to choose from. $129.00
2 Stools and a Chair $5.95
Philco 5 Tube Cabinet Radio $19.50
Easy Terms.
JOHNSTON'S
GEORGE AT McDONNEL
TELEPHONE 4697

LARGE STOCK AUTO, POLISHES, AS low as 39c. Genuine Simoniz Polish 75c. Imported Genuine English Chamois $1.19 up. Also Chamois Pads 24c, Dry Wash Cloth 24c. Save Safely at Canadian Tire Corporation Associate Store, I. H. Keefer, Proprietor, Water Street (opposite Market).

MASSEY - HARRIS MOWER, TELEphone 7094.

FOR SALE

4 Miscellaneous 4

ELECTRIC STOVE, STEAMER TRUNK, New Club Bag, Lawn Bowls, Wicker Chairs, Suit Case, Table. Telephone 5976.

5 Dogs, Cats, Birds, Etc. 5

MALE BOSTON TERRIER. COCKER Spaniel Pups, Registered. Welch's, 140 Douro Street. 5840.

WILL THE PERSON WHO SOLD PUP on Saturday on Market please leave name and address in Box 182, Examiner?

MALE COLLIE PUP, 3 MONTHS OLD, proved strain. Fred Wilson, Springville.

DOGS BOARDED HEDGLEY KENNELS Telephone 7038

6 Fuel 6

DRY MIXED WOOD AND MIXED Slabs and Kindling. Curtin's Woodyard Dial 8650.

7 Livestock and Poultry 7

FIVE-YEAR-OLD MARE, GOOD DRIVer. Telephone 3190.

7X Farmer's Needs and Supplies 7X

HAY FOR SALE. TELEPHONE 3923.

7-FT. CASE GRAIN BINDER, CUT 3 Crops. O. Young, Millbrook, Route 1.

Baby Chicks

AVAILABLE END OF JUNE WILL BE 2-Week Leghorn Pullets, If you think you'll be short of later laying stock you should buy some of these. Order Summer delivery Chicks now. Bray Hatchery (Chicks on display), 364 Water. Dial 3834.

8 Real Estate 8

$3,000 — 6-Room Brick, Oak Floors down, furnace, bath, garage, large garden. Apply
A. E. THOMPSON REAL ESTATE
Kresge Building. Telephone 7284.

$4,200—7 Rooms Brick, new roof, new furnace, hardwood floor, Lot 56' x 190' Immediate possession. BARGAIN
$4,000—8 Rooms, newly decorated, hardwood floors up and down. Possession within month.
$1,800—6-Roomed Frame, plumbing.
$2,000—6-Roomed Stucco, plumbing
FURNISHED HOUSE TO RENT.
Building Loans 5% and 5½%, 10 to 15 year Mortgage.
Choice Lots, sewer water, $200 Terms
Lowest Rates Fire Insurance and Automobine.
H. J. McCANNAN - JACK SINCLAIR
140 Simcoe Street. Phone 4246

SIX-ROOMED BRICK HOUSE, 3-PIECE bath, hardwood floors down, garage, Ashburnham. Bargain, cash. Write Box 161, Examiner.

FIVE-ROOMED FRAME HOUSE IN Lakefield; wired for light, hardwood floors, screened verandah. Forced to move off present property. Write Box 173, Examiner.

BARGAIN— COSY 5-ROOM COTTAGE, central, Apply Owner, Telephone 4946.

100 Acres, 90 Working, Balance Pasture, Brick House, 7 Rooms, Barn 50 x 60, Cement Stabling, water in barn, also electricity in Barn and House; 13 Milk Cows, Horses, full line Implements, Crop, Milk Contract, three miles from City, going concern $9,000
Butcher Business, fully equipped money-maker, Modern House, three-piece bath, furnace, electricity, barn, cement stabling, double garage, Store, Truck, Refrigerator and Scales, going concern, 6 Acres Land $6,000
Brick House, Six Rooms, 3-piece bath, furnace, garage. Vacant July 1. Easy terms $2,700
M. STOREY
374½ George. Telephone 6573.

FOR RENT—
Large Store, Two-Storey, Charlotte Street, for September 1 ..... $50.00
FOR SALE—
Albert, 5-Roomed Frame $1,800
Chamberlain, 6-Roomed Brick, large garden $1,900
Armour, 7 Rooms, Brick. Take Car or Truck as deposit $3,000
Chamberlain, 6 Rooms, Cottage .. $3,200
King, 6 Rooms, Frame $3,400
Park N., 6 Rooms, Brick, modern. $4,200
Insure Your Property Against Fire, Wind, War Risk, Etc.
WALTER NUGENT
187 Charlotte St. Telephone 3040.

Central, Double Brick, 7 Rooms to a side, complete plumbing, new roof. Easy terms $5,000
S., 7 Rm. Brick, modern, newly decorated, $600 down $4,500
W., 6 Rm. Brick, modern $3,500
S., 6 Rm. Brick, good condition, new roof $2,000
6 Rm. Frame, $500 down $1,800
O'TOOLE BROS.
Real Estate and Insurance
184 Charlotte Street, Peterborough
Telephone 9447.

WANTED — TO BUY, LOT ON SMITH side of Chemong Lake. State full particulars and price, Box 174, Examiner.

Reid, 7 Rms. Brick, sewer $1,800
Bethune, 6 Rms. Brick, modern ... $2,600
Rogers, 5 Rms., modern, new ... $3,400
Reid, 6 Rms., oak fls., modern ... $3,500
Benson, 6 Rms., very modern ... $4,300
Gilmour, 6 Rms., oak fls., etc. ... $5,200
Pearl, 7 Rms., every convenience .. $6,500
Buy. Rent. Sell. Exchange—through J. A. GIBBS, 141 Hunter St. 3843.

10 Used Cars 10

1942 CUSTOMS FLUID DRIVE DODGE. Actual mileage 3,000. Owner leaving country. Apply 646 George Street, Peterborough.

1932 CADILAC SEDAN, A1 CONDITION. Apply 231 Princess.

1929 DURANT 4-CYLINDER COUPE. 1928 Whippet 4-Cylinder Sedan, in good condition. Bargains for cash. 597 Charlotte Street.

1929 WHIPPET COUPE, GOOD TIRES. Telephone 3935.

FOR SALE — '31 FORD COACH, GOOD tires. Apply 483 Sherbrooke Street, after 7.

'29 FORD ROADSTER, GOOD TIRES, new top After 6 p.m., 496 Elm.

'27 CHEVROLET COUPE, GOOD CONdition; fair tires. 173 Stewart.

10a Used Trucks 10a

1931 CHEVROLET TRUCK. TELEphone 7639.

TO RENT

11 Miscellaneous 11

FOR LEASE— STORE, CORNER WESTcott and George, Good Apartment over same; also Small Store adjoining. Make good Realty Office or Cobble Shop. Apply Sanitary Ice. Immediate possession. Excellent location.

CLASSIFIED ADS BRING QUICK RESULTS

TO RENT

11x Apartments To Rent 11x

New Apartment.
New 5-Room Apartment, Business Section. Adults only. Rental $40.00 per month. May be seen by appointment only. Telephone 6572.

FOUR-ROOMED, FURNISHED APARTment, near C.G.E. 53 Park, Apartment 8, after 6.

SUITABLE FOR ONE OR TWO, FOR Light Housekeeping. Apply G. Edwards, 52 McDonnel, between 7 and 8.

LOWER, BRIGHT, FULLY-FURNISHED Apartment, hot water heated. Telephone 7018.

TWO-ROOMED APARTMENT, PRIVATE bath, central. Telephone 9098.

FOUR NEW HEATED APARTMENTS, 70 Hunter Street East, $40. Apply 367 Mark Street. Telephone 9783.

APARTMENT, PARTLY FURNISHED, Unfurnished, garage; Couples. 709 Water.

11xx Houses To Rent 11xx

ATTRACTIVE 6-ROOMED HOUSE, Furnished, garden, garage, for Summer months. Telephone 8509.

12 Rooms 12

ROOMERS. DIAL 9376.

ROOMERS. 403 LONDON, CORNER Gilchrist.

FURNISHED ROOM, LIGHT HOUSEkeeping for Lady. Telephone 4113.

FURNISHED ROOM, CENTRAL, BROCK Street. Telephone 8537.

THREE LARGE, UNFURNISHED Rooms, with Balcony, adults. Available June 25. Call Evenings, 559 Reid.

LARGE FRONT DOUBLE ROOM, USE of Whole House, gas, ice supplied; suitable for Two Girls; North-end City. Dial 5663.

FURNISHED BEDROOMS, CENTRAL. Telephone 7869.

FURNISHED ROOMS. 270 REID. CENtral.

BEDROOM, CENTRAL, TELEPHONE 7735.

FURNISHED ROOM AND BOARD, ONE or Two Gentlemen. Telephone 9194.

ONE UNFURNISHED ROOM. DIAL 8214.

ROOMERS, NEAR ALL SOUTH-END Factories. 201 Romaine.

FURNISHED ROOM, MEN. 178 AYLmer.

TWO UNFURNISHED ROOMS, CENtral, adults. 294 Aylmer.

TWO FURNISHED ROOMS. 585 Aylmer.

ROOMERS. 568 AYLMER. TELEPHONE 7251.

TWO ROOMERS. 592 WATER.

13 Cottages for Rent or Sale 13

TO RENT — FURNISHED COTTAGE, boat, 8 miles, June 27-July 4. Telephone 7923.

TO RENT — SUMMER COTTAGE, NEAR Kawartha Park, less than twenty miles from Peterborough; bus service; store and Post Office. Apply J. A. GIBBS, 141 Hunter St. 3843.

COTTAGE FOR RENT ON STURGEON Lake, near Thurstonia; excellent facilities. Dial 6904.

ATTRACTIVE NEW COTTAGE FOR Rent, Lake Chemong, safe beach and fishing. Telephone 7032.

TO RENT — SUPERIOR COTTAGE ON Round Lake, 5 miles North of Havelock, 4 Bedrooms, Large Living and Dining Room, also large Kitchen. Well Furnished. July or August, or both. Mr. George Cook, 260 Rusholme Road, Toronto.

FURNISHED COTTAGE, CHEMONG Park, garage, electricity, screened, fireplace; tenants for season preferred. Telephone 6985.

14 Summer Resorts 14

BUCKHORN LODGE AND COTTAGES, on Buckhorn Lake, Open June 14. Modern sand beach, tennis, shuffleboard; new dance floor. Rates, $15 to $25. Housekeeping Cottages $18.00. Catering to Banquets, Clubs, Dinners. Telephone Lakefield 542 ring 2, or write Buckhorn Lodge, Buckhorn.

THURSTONIA HOTEL, STURGEON Lake— Excellent Meals, Marshall Mattresses, Dancing, Tennis, Fishing; also Comfortably Furnished Cottages. Moderate Rates Booklet. Percy Skitch. Thurstonia Park.

WANTED

15 Miscellaneous 15

WANTED — GARAGE, NEAR BURNham's Point. Telephone 7297.

TO BUY— HAY OR SAWDUST BALER. Kingdon Barrel Factory. Telephone 3230.

BY CLEAN-RITE JAVEL COMPANY. 26-Ounce Screw-top Bottles. Telephone 5197, or call 6 Aylmer.

ROOM AND BOARD, PRIVATE HOME, West-end, by Business Girl. Write Box 183, Examiner.

GOOD USED, SMALL JOYCYCLE. DIAL 4146.

WANTED—GOOD USED LAWN SWING. Telephone 6539.

WANT TO BUY, 16' CEDAR CANOE, IN good condition; reasonable price. Telephone 9398.

TWO-WHEELED BOX TRAILER, GOOD condition Telephone 6506.

HEAVY HORSE, 3 OR 4 YEARS OLD. Johnston Blakley, Warsaw.

WANTED — A CAR, 5-PASSENGER Sedan. Cash. Telephone Mornings 9402.

USED ELECTRIC STOVE, PREFERABLY 4-Burner. Write Box 171, Examiner.

WANTED, STUDIO COUCH, CLEAN. Telephone 6706.

LIVE POULTRY WANTED — MARKET Prices A Lanun Telephone 6297

POULTRY AND FEATHER TICKS PAY Highest Prices M. Gishman Dial 8298

STOVES, FURNITURE ALF HUDSON Lakefield Telephone 65

LIVE POULTRY — PAY HIGHEST Prices M Florence Telephone 6823

IRON, RAGS, FEATHERS, BOTTLES, Paper. Petersiel, Bethune and Hunter. Telephone 9403

HIGHEST PRICES PAID FOR RAGS, Paper, Iron, and Metals J Burfield Dial 8368

STOVES AND FURNITURE WANTED Telephone 4118, Nights 6294.

WANTED

15 Miscellaneous 15

LIVE POULTRY — MARKET PRICE M. Katz 6823 560 Homewood.

16 Teachers Wanted 16

PROTESTANT TEACHER, S. S. NO. 1, Cavan. Duties commence September 8th. Apply Vincent Jones, R. R. No. 2, Omemee, Ontario.

TEACHER FOR S.S NO. 10, SMITH, Protestant, fully qualified, stating salary. Evans Blewett, Secretary-Treasurer, Lakefield, R.R. 1, Ontario.

18 Help Wanted, Female 18

EXPERIENCED DINING-ROOM GIRL. Apply Windsor House, Buckhorn. Teelphone Lakefield 542 ring 21.

WOMAN OR GIRL FOR GENERAL Housework; good wages. Apply 456 Hunter.

GIRL FOR LIGHT HOUSEWORK. 131 Lake. Dial 3425.

STENOGRAPHER, WITH COMMERCIAL French; some experience preferred. Write Box 172, Examiner.

DEPENDABLE GIRL TO MIND CHILD in Evenings. 669 Park Street North.

RELIABLE GIRL OR WOMAN TO DO Housework and Plain Cooking; good wage for right party. 332 Rubidge.

WAITRESSES. APPLY CHURCHILL Restaurant.

MAID FOR GENERAL HOUSEWORK. Mrs. Bond, Telephone 3783.

GENERAL HELP FOR FAMILY OF 4. Apply Adams, 477 Mark. Dial 3081.

19 Help Wanted, Male 19

MAN, OR BOY OVER 16, FOR SUMMER Resort Work. Must be able to work; good wages. Write Box 268, Campbellford.

CIVILIAN COOK, EXPERIENCED, FOR Officers' Mess, Military Camp, for period 19th July-2nd August. Good wages. Apply Artillery Orderly Room, Armouries.

DESK CLERK, WITH KNOWLEDGE OF Office Routine; Military exempt. Apply Queen's Hotel.

NIGHT JANITOR. WRITE BOX 164, Examiner.

20 Employment Wanted 20

GRASS CUT. DIAL 7682.

21 Boarders Wanted 21

BOARDERS, NEAR CANADIAN GENEral. Telephone 7325.

BOARDERS. DIAL 9376.

GENTLEMEN BOARDERS, NEAR CANadian General. Dial 9106.

TWO TO SHARE ROOM, CONTINUOUS hot water; good meals; East City. Telephone 9227.

TWO MEN TO SHARE NICELY FURnished Room; all conveniences; 7 minutes to C.G.E. Dial 9944.

TWO GENTLEMEN TO SHARE BED. 104 Dublin Street.

GENTLEMEN BOARDERS. 321 DALhousie. 4280.

LARGE FRONT ROOM, SUITABLE FOR Two; also One Single Room; continuous hot water, use of telephone and garage. 746 Aylmer Street. Telephone 6953.

BOARDERS, CENTRAL. TELEPHONE 6240.

GENTLEMEN, IN PRIVATE HOME; continuous hot water. Dial 9001.

GIRL BOARDERS. 492 BONACCORD.

WHO CAN DO IT

22b Painters & Decorators 22b

EFFICIENT, SMART STYLING for HOME DECORATION
Interior and Exterior
"Elastica Quality Goods"
Telephone 9922 336 George Street
HAROLD COLEMAN

COLEMAN BROTHERS DECORATE with Confidence. Telephone 4485 447 George Street (North of Brock).

PAINTING CHEAP — FLOORS, WOODwork, Verandahs. Estimates Free. Dial 3211.

F. J. O'CONNOR & SON — PAPERhanging Interior and Exterior Painting. Dial 8362.

HOUSE PAINTING AND PAPERHANGing Done Telephone 4931.

PAINTING AND DECORATING, REAsonably. Estimates Free. Telephone 8544.

PAINTING HOUSES, GARAGES 634 Union Street.

22f Miscellaneous 22f

DUSTLESS FLOOR SANDING FLOORS Laid and Refinished Decorating William Higgins Dial 8887

DUSTLESS FLOOR SANDING CHAMberlain Weatherstripping and Caulking. J H Vance 773 Aylmer 7835

FARMERS!
WE HAVE A COMPLETE MOWER KNIFE SERVICE
KNIVES SHARPENED
Five Foot, 50c. Six Foot, 60c.
Welded 50c each New Sections 5c each
FARM IMPLEMENT PARTS WELDED AND REPAIRED.
CHARLTON BROS
WELDING REPAIR SHOP
WOLFE AND RUBIDGE STREETS
TELEPHONE 6884

CHIMNEYS CLEANED FURNACES Vacuumed Telephone 3962

TRACTOR GASOLINE 16½c
Tax Extra.
Your Oil and Grease Requirements at the Lowest Prices
REPAIRS
WASHING MACHINES. REFRIGERATORS
TIRES CARS
Save your Tires. A slight Repair may mean months of extra Service. Guaranteed Work.
DAWSON'S SERVICE STATION
Corner of REID & McDONNEL
Telephone 4754

Sell That Unnecessary Piece of Furniture Through a Classified Ad.

WHO CAN DO IT

22f Miscellaneous 22f

Lawn Mowers Sharpened
On Modern Equipment. Harran's Cycle Shop. Dial 5925.

22j Wood Cutting 22j

WOOD CUTTING. 6643. MARTIN.

25 Nursing 25

PRACTICAL NURSE, WITH TRAINING. Telephone 5501.

25x Dressmaking 25x

DRESSMAKING, ALL KINDS; ALTERations. Twenty years' experience Mrs. Stirrett, 247 Park (next Campbell's Dairy).

LOANS

Campbell Loans Cash On Any Recognized Security

NOW, at Campbell Finance Corporation you can get from $20 to $1,000 cash on furniture, automobile, or with co-signers — the way that suits you best. You choose from one of 233 repayment plans. You get quick and friendly service, expert advice. Every loan is strictly confidential. You can be sure of complete satisfaction at Campbell Finance Corporation, a reliable all-Canadian firm.

Campbell Finance Corporation, Ltd.
Subsidiary of Industrial Aceptance Corporation, Ltd.
169 Charlotte Street
(Above A. & P. Store) Phone 3520

LOANS ON NEW AND OLD HOMES
5% and 5½% Interest. Repayable Monthly, Quarterly, and Half-Yearly. We will find and arrange to finance a Home for you Call and see us—
O'TOOLE BROS.
Real Estate and Insurance
184 Charlotte St. Dial 9447. Resid 3111

LOST

MAN'S C.C.M. BICYCLE, VICINITY Market Square, June 6th. Reward. 122 Hilliard.

GENT.'S GOLD - FILLED WATCH (Omega) between Omemee and Peterborough. Liberal reward. Grand Hotel.

Army Week Plans Are Progressing

CAMPBELLFORD, June 18 (ENS) —Lacking any definite information with regard to the participation of the armed forces in this town's Army Week celebration the Committee, which met for their second meeting on Tuesday evening, adjourned with plans little changed from the preliminary details. The most concrete report came from Lieut. N. Alex. MacColl who told the committee he had been in contact with the O.C. of the Midland Regiment and also wth the O.C. of "B" Company of the 2nd Battalion, and had been given the assurance of their active participation in the program which was being arranged for July 5th. This it was thought would probably take the form of a drum head service and parade, with members of the Ministerial Association participating in the program. Mayor F. F. Long, who presided for the meeting, suggested that a sub committee should be selected to arrange details of the program during the week on such days as were selected by the entire committee. The meeting adjourned with a strong appeal being made to all of those on the committee to make a special effort to be present at the next meeting, set for June 22nd.

PROFESSIONAL

44 Lawyers 44

P D SCOLLARD, Barrister, Solicitor, Bank of Toronto Building Telephone 9939

JOHN A BRADSHAW — Barrister and Solicitor 360 Water Telephone 4284.

JOHN O WELDON—Barrister, Solicitor, Notary 355 George Telephone 9230.

W B GORDON
Barrister, Solicitor
395 George Street.
Telephone 3577.

HON. G N GORDON, K.C
Law Office, 395-397 George Street.
Telephone 3577. Money to Loan

PECK, KERR & McELDERRY—Barristers, Solicitors, Money to Loan. Offices: 415-417 Water Street Telephone 4681. E. A. Peck, K.C. F D. Kerr, K.C., V. J. McElderry K.C., Walter H. Howell.

JACOB LOW — Barrister, etc Mortgage Loans. Suite 1-2, 435 George Street (over Toronto Savings and Loan Co.) Telephone 7423. Nights 6214

ELLIOTT, PHILP & CHANDLER—Barristers, etc Money to Loan Offices, Kresge Building Telephone 6675 A. L Elliott K.C., M.P.P., W B. Philp, B.A., R J Chandler, B.A.

Chiropractors

M C GOODWIN, CHIROPRACTOR and Physiotherapist, 106 Barrie Building, 312 George Telephone 8795 and 5865

Dentists

DR CLIFF McKEE, KRESGE BUILDing. Open Evenings, except Wednesday and Saturday. Telephone 9734.

AUCTION SALES

19 HEAD PURE-BRED DURHAM MILK Cows and Calves, Mr. Allan Gill, on Fred Amos Farm, 7 miles north Peterborough, 28 Highway, Tuesday, June 23, 2:30 p.m. See posters for further particulars.—J. H. Miles, Auctioneer.

AUCTION SALE.
Under instructions from the Executors of the Estate of Margaret and Ellen Lucy, I will Sell, at the late Residence "Lakehurst," in the Town of Cobourg, on Wednesday and Thursday, June 24 and 25, at 1 p.m., the entire contents consisting: Parlor, Dining, Bedroom, and Kitchen Furniture. The most of the Furnishings are Mahogany or Walnut and Antique, also China, Glassware, Ornaments, Paintings, Pictures, etc. Terms: Cash.—J. A. Noble, Auctioneer.

Short Of Clothes

Ottawa, June 18 (CP)

THE CBC listening post at Ottawa today picked up broadcasts from two German radio stations appealing to the people of Germany for clothing for soldiers on the Russian front. The broadcasts said clothing was wearing out rapidly on the eastern front and householders were urged to rummage their wardrobes for articles of clothing.

WEDGEPORT, N.S., June 18 (CP) Herring are so plentiful in the Atlantic off the southern tip of Nova Scotia that fishermen have to throw them back. The markets have been glutted by the records run of fish.

DAILY CROSSWORD

ACROSS

1 Large pulpit
5. Slants
9. Liking
10 Tooth filling
12 Entertain
13 Custom
14 Strong wind
15 Shoshonean Indians
16 A combination
20 Not confident
26 Ascended
27 Mentally sound
28. Sun god
29 Rough lava
30 Kind of cheese
33. Hikes
37 To degenerate
39 Railroad car
40 Desert in Asia
43 Crafts
47 Priestly vestment
49 Pry about
50 Fiber used for cordage
51 Pain
52 Relate
53 Size of paper

DOWN

1 Feminine name
2 Handle roughly
3 Cuts in two parts.
4 Metallic rock
5 Norse god
6 Treats with insolence
7 To braid
8. Seasoning
9. To drudge
11 Affirmative reply
17. French measure
18. Kind of roll
19. Like
20 Ventured
21. Decree
22. Chinese river
23. Music note
24. Unsuitable
25. Rent
31. Close to
32. Pertaining to medicine
33. A metal
34. Spawn of fish
35. Adjust
36. Mother
38. A state (abbr.)
40 Fuel
41. Leave out
42. Dry north wind
44. Chamber
45. Masculine nickname
46. Discover
48. Measure of length
49 Mournful

6-18 Yesterday's Answer

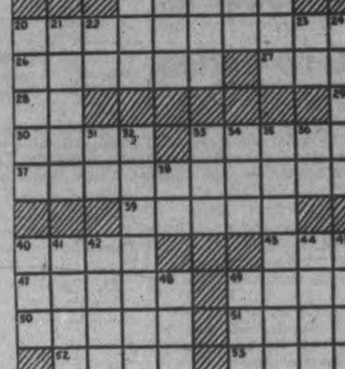

6-18

CRYPTOQUOTE—A cryptogram quotation

S D A K A W K A S H J Y A B A K E M J K I J B G R X J A R — G R S A K A E S W R P M A W K R W T J Y A J R

Yesterday's Cryptoquote: IF THE FOOL WOULD PERSIST IN HIS FOLLY HE WOULD BECOME WISE—BLAKE.

Distributed by King Features Syndicate, Inc.

ROOM AND BOARD —By Gene Ahern

...'S SCRAP BOOK —By R. J. Scott

Home Service

Exciting Card Fortunes Keep Your Friends Agog

Thrills in the Surprise Cards!

What's going to happen? Is love, money, a thrill one of the surprises right around the corner? Read the cards and see!

By telling card fortunes you have grand fun and all you need to impress friends is some card meanings and a mysterious look in your eye!

Try the "Birthday Fortune" method. Is your fortune-seeker born on August 15? First she shuffles the deck, cuts it and removes her name card, a red Queen if she's blue-eyed. Then you lay aside the 8th card for the 8th month and, after she shuffles again, the 15th card.

The fateful surprise cards are next, the top three after another shuffle. The Five of Diamonds means big news, the Two of Hearts a proposal, the Four of Diamonds a raise.

Or in other cards in the "Birthday Fortune" you may find an Ace of Hearts, a new house; a Nine of Clubs, a pleasure trip. But may there be none of such sad fellows as the Two of Clubs, a disappointment.

How to tell a complete "Birthday Fortune" is explained in our 32-page booklet. Gives meaning of every card in the deck; also has a horoscope for each month and shows how to read exciting fortunes with tea-leaves, dominoes, dice, the "crystal."

For your copy of Fun With Fortune Telling send 15 cents in coins or stamps to The Peterborough Home Service. Be sure to write plainly your Name, Address and the Name of Booklet.

BARCLAY ON BRIDGE

WRITTEN FOR THE EXAMINER

By SHEPARD BARCLAY

"The Authority on Authorities"

DON'T ASK SURE THINGS

IF YOU are unwilling to gamble on probabilities, and confine yourself to sure things, you should not play games of any kind, let alone bridge. Any game is a problem of attempting those moves which you consider most likely to succeed. If you do it soundly and skillfully, you make out all right in the long run. If you do it unsoundly—being either too timid or too venturesome—you will be doomed to ultimate failure.

North: ♠ Q 9 8 5 ♥ A 10 9 3 ♦ K 10 ♣ Q 9 2

West: ♠ 3 2 ♥ 5 ♦ 9 7 6 5 4 ♣ J 10 8 5

East: ♠ J ♥ K 8 7 6 4 ♦ Q J 8 3 ♣ K 7 3

South: ♠ A K 10 7 6 4 ♥ Q J 2 ♦ A 2 ♣ A 6

(Dealer: South. Both sides vulnerable.)

South	West	North	East
1 ♠	Pass	3 ♠	Pass
4 NT	Pass	5 ♦	Pass
5 NT	Pass	6 ♦	Pass
6 ♠			

North's jump to 3-Spades was perhaps a slight overbid, but he preferred it to a weak 2-Spades, or any other call which would give the opponents any facts about his type of hand. South was ready for 7-Spades if North's response to the Blackwood convention had shown two kings, and 7-No Trumps if it had shown three of them.

Following the lead of the club J, North putting on the Q on the chance that West led from a king, the K forced the A. Develop the play any way you want, and you will see that the contract is now impossible of fulfillment unless West has the heart K. Since he has not, the contract is bound to be beaten. As soon as that card wins, the setting club is scored.

But that does not prove the bidding too venturesome. If the East and West hands are traded, a grand slam can be made. Or if the K of either hearts or clubs happened to be held by West, the contract would be made. Would you take a chance on bidding a slam which could be made under any of all of those circumstances? If not, you are not a sound bidder.

* * *

Tomorrow's Lesson

North: ♠ Q 4 2 ♥ 10 9 5 2 ♦ 10 9 ♣ Q 10 4 2

West: ♠ K J 8 6 ♥ A K J 7 3 ♦ None ♣ 8 7 5 3

East: ♠ A 10 7 5 ♥ 8 6 ♦ A J 8 6 4 2 ♣ K

South: ♠ 9 3 ♥ Q 4 ♦ K Q 7 5 3 ♣ A J 9 6

(Dealer: South. Both sides vulnerable.)

What principle regarding the leading of trumps applies to this deal after South opens the diamond K against East's 4-Spades?

Distributed by King Features Syndicate, Inc.

Marmora News

Mrs. John Lucas is a patient in Belleville General Hospital.

Corporal and Mrs. George Shaw of Peterborough are visiting Mrs. Shaw's parents, Mr. and Mrs. R. Phillips.

Dr. N. Bryant Mrs. Bryant and two children of Kirkland Lake, are visiting Dr. and Mrs. Hamilton Crawford.

E. M. Gladney of Toronto is spending holidays at his Crowe Lake cottage.

Tom Crawford of Hamilton spent the week-end at his home here.

Mrs. S. McWilliams is visiting relatives in Ottawa.

LI'L ABNER —By Al Capp

HENRY —By Carl Anderson

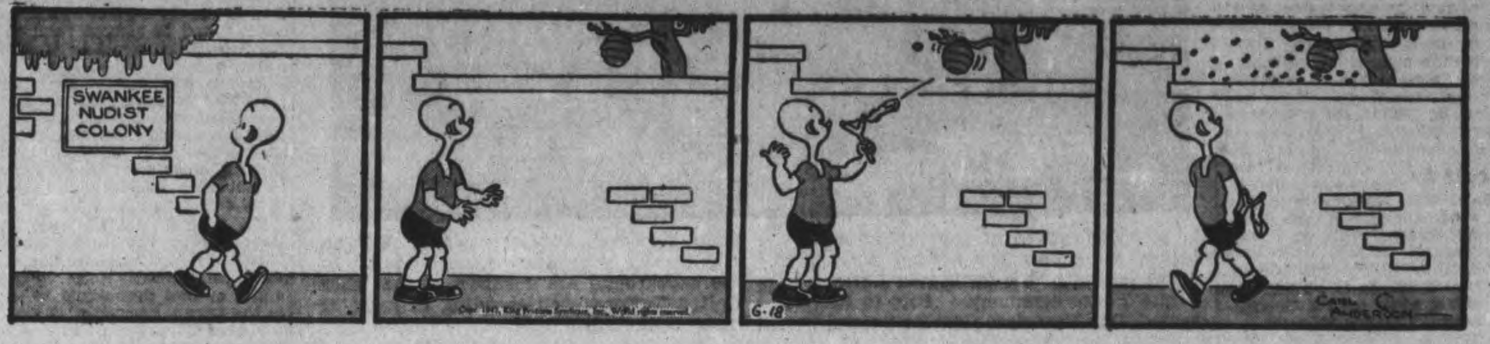

DONALD DUCK —By Walt Disney

BLONDIE —By Chic Young

MUGGS AND SKEETER —By Wally Bishop

BRICK BRADFORD —By William Ritt and Clarence Gray

TILLIE THE TOILER —By Russ Westover

Cheese Output On Up-grade In Campbellford

CAMPBELLFORD, June 18. — (ENS) — The increased milk flow caused by greater production is already having its effect on some cheese factories in this district which are being taxed to the limit. According to a report from the Burnley plant in Haldimand Township, the daily quota of milk has gone so high that it has become necessary to install a third vat and a larger boiler to generate the necessary steam supply. Federal Grader James L. Irwin visited the factory one day last week and signified approval of the change of boilers which is necessary now under Federal steel priorities regulations.

There were 1,652 cases of cheese offered for grading at Campbellford last week and this represented 19 lots a scompared to 23 lots and a total of 1,510 boxes a year ago Dairy Instructor J. A. Murray told the Examiner on Tuesday that the milk flow during the current week appeared to be remaining stationary and leads makers to believe that the maximum had been reached approximately two weeks earlier than usual.

Mr. T. J. Hicks, Chief Grader of Dairy Products is visiting the different grading centres throughout Central Ontario this week.

Align Their Countries With United Nations

Representatives of the Phillipines and Mexico are shown here as they align their countries with the 26 United Nations at White House ceremony. Left to RIGHT, seated, Don Francisco Gastillo Najera, President Roosevelt, President Manuel Quezon and Secretary of State Cordell Hull. In the background are members of the other United Nations each standing in front of their nation's flag.

Taking Over Clubs

Melbourne, June 18 (AP)

ARMY Minister Francis Forde today hinted that exclusive clubs in Australian cities will be taken over by army authorities because the rapid expansion of the fighting forces has made it impossible to erect buildings as required.

Mr. Forde said the government intends to take over hotels, clubs, golf houses and similar buildings rather than schools and charitable institutions. No club would be expected, however fashionable and exclusive, if needed.

Norwood W.M.S. To Observe Golden Anniversary

NORWOOD, June 18.—(ENS).—The regular June meeting of St. Andrew's Church Women's Missionary Society was held at the home of Mrs. George McNaughton with a good attendance. The president, Mrs. Thomas Borland, was in charge. During the business session the coming celebration of the W.M.S. 50th anniversary was discussed, and a joint meeting of the executive of the W.M.S., Y.W.A., and the Mission Band was decided up to make plans.

The program followed, which included a reading by Mrs. A. A. Waddell and a circle of prayer led by Mrs. J. W. Rork and Mrs. Borland. Mrs. Harry Morgan gave the topic for the study period, Healing of the Nations, Contemporary Japan. Mrs. William Golloher gave a reading from Glad Tidings, "Our Precarious Life," ending with Tennyson's "Locksley Hall": "Till the war-drum throbb'd no longer, and the battle flags were furl'd, In the Parliament of man, the Federation of the world." Mrs. R. K. Tedford and Mrs. John Rogers sang a duet. Tea was then served, followed by a social half-hour.

Complete 12 Quilts.

The ladies of the Brick School House and district are continuing their very efficient war work, and have recently completed another twelve quilts and three blankets. These were donated to the 40th Northumberland Chapter I.O.D.E., Norwood, to be shipped with their consignment to headquarters. At the close of the last meeting a man's toilet set was won by Mrs. Roy Baker of the North School district. Mrs. W. H. McMillan was hostess to a group of Red Cross workers with 13 ladies present. Three large quilts were quilted the tops being donated by members of the group. Lunch was served at the close of the afternoon.

Y.W.A. Meets.

The June meeting of the Young Women's Auxiliary of St. Andrew's Presbyterian Church was held at the home of Miss Jean Ford. The program was under the supervision of Mrs. Gordon Rothwell. A reading from the Glad Tidings was given by Miss Isabelle McMillan "Miss Todd's Work in Rocky Mountain House." Mrs. Harry Morgan gave the topic on Japan, and stressed three characteristics of these people, their great politeness, their sense of fear, and their suspiciousness.

A reading was given by Mrs. William Golloher, followed by a duet rendered by Mrs. Morgan and Mrs. Rothwell. A short business meeting followed, and was brought to a close with hymn and prayers. Lunch was then served by the hostess and a hearty vote of thanks extended.

Win Love, YOURSELF...
let ODEX remove Perspiration ACID FILM

You know, everybody perspires; but a wise girl *does* something about it. She bathes with Odex Improved Antiseptic Soap because Odex has a new silent antiseptic that *removes perspiration acid film.*

Odex is very mild and should help your complexion; but, above all, its exclusive silent antiseptic is there to remove perspiration acid film and keep you lovely. You *look* beautiful because you *feel* beautiful after your Odex bath.

That's why we say—
DON'T DELAY—GET ODEX SOAP TODAY!

New "SILENT" Antiseptic removes Perspiration ACID FILM

Harwood News

Decoration service was held at Bethesda Church on Sunday afternoon. Those who attended from a distance were Mr. and Mrs. Dawson Sherwin, Lyle and Doreen of Ashburn, Mr. and Mrs. Fred Lean and Bob of Oshawa, with Mr. and Mrs. Frank McCulloch; Mr. and Mrs. Oni Isaac, Lenore Isaac, Maud Isaac, and Mr. Helson of Warkworth with Mr. and Mrs. Andrew Carruthers; Mr. and Mrs. Olaf Snelgrove and family of Camborne, Norman Isaac, Cobourg, with Mr. and Mrs. George Isaacs; Mr. and Mrs. Bruce Macklin and family, with Mr. and Mrs. Hayden Buttars; Mr. and Mrs. Marvin Minifie with her parents, Mr. and Mrs. E. Linton; Mrs. G. Rumbelow, Cobourg, with her aunt, Mrs. A. Tuck.

Mr. and Mrs. Wallace Bell and family attended Baltimore service on Sunday and visited Mrs. Charles Jibb and Evelyn.

Mr. and Mrs. Reynolds and Jean, Mr. and Mrs. Strawbridge and Susan Sandra of Oshawa visited Mrs. Manley and Mr. and Mrs. Donald Ferguson over the week-end.

Mr. and Mrs. Charles Burrison attended the 25th wedding anniversary of Mr. and Mrs. Ernest Timlin at Roseneath on Friday.

Mrs. R. E. Drope and Pauline spent Friday with her sister, Mrs. J. R. MacLean, Toronto.

AC2 Joseph Walker, R.C.A.F., Manning Depot, Toronto, spent the week-end with Mr. and Mrs. A. Lawton.

Mis Thelma Aldridge of Detroit is visiting her sister Jeanea Aldridge.

Mr. and Mrs. R. S. Johnson Ivan and Kenneth spent Sunday with Mr. and Mrs. Luther Payne, Warsaw.

Miss Gladys Campbell of Dartford, who has been with Mr. and Mrs. Roy White the past week, has returned home.

Mrs. Whitney Davey, Baltimore, spent the past week with her parents, Mr. and Mrs. A. Young.

Marmora News

Mr. Manley Lavender is having a new verandah erected to the front of his residence.

Mr. and Mrs. Albert Henry are visiting relatives in Bancroft and district.

Born on Saturday, June 6th to Mr. and Mrs. Earl McGregor, a son.

Mrs. Harry Warren is confined to her home with a heart attack.

Mrs. F. Watson and children of Detroit are visiting Mr. Wesley Grant.

Mr. and Mrs. C. E. Jones and sons Jack and Bill spent Monday with Mr. and Mrs. Delbert Fleming, Thurlow township.

Miss Lois Buskard is spending a week's holidays in Wellington with her friend, Miss Nancy Davern.

Miss Hilda O'Connor of Toronto is visiting at the home of her parents, Mr. and Mrs. Earl O'Connor.

Miss Kathryn Wells, nurse-in-training at Belleville General Hospital is spending a vacation at her home here.

Mr. Frank Wilkes of Pickering spent a few days with his parents, Mr. and Mrs. Jacob Wilkes, this week.

Week-end guests included Miss Edith Neal, Niagara Falls, Ont., and Mr. and Mrs. Harry Moffatt, Picton, with Mr. and Mrs. T. Quackenbush; Miss Margaret Johnston, Toronto, and Mr. Fred Johnston, Peterborough, with their parents, Mr. and Mrs. F. L. Johnston.

Mrs. Alonzo Ellis is a patient in Belleville General Hospital.

Tourists Down 90 P.C.

WINNIPEG, June 18. — (CP) — Manitoba Travel and Publicity Bureau announced today that United States automobiles entering the province so far in June equal about one-tenth the number a year ago. Last year daily clearings ranged about 70 to 80; now they are reduced to six or seven cars a day.

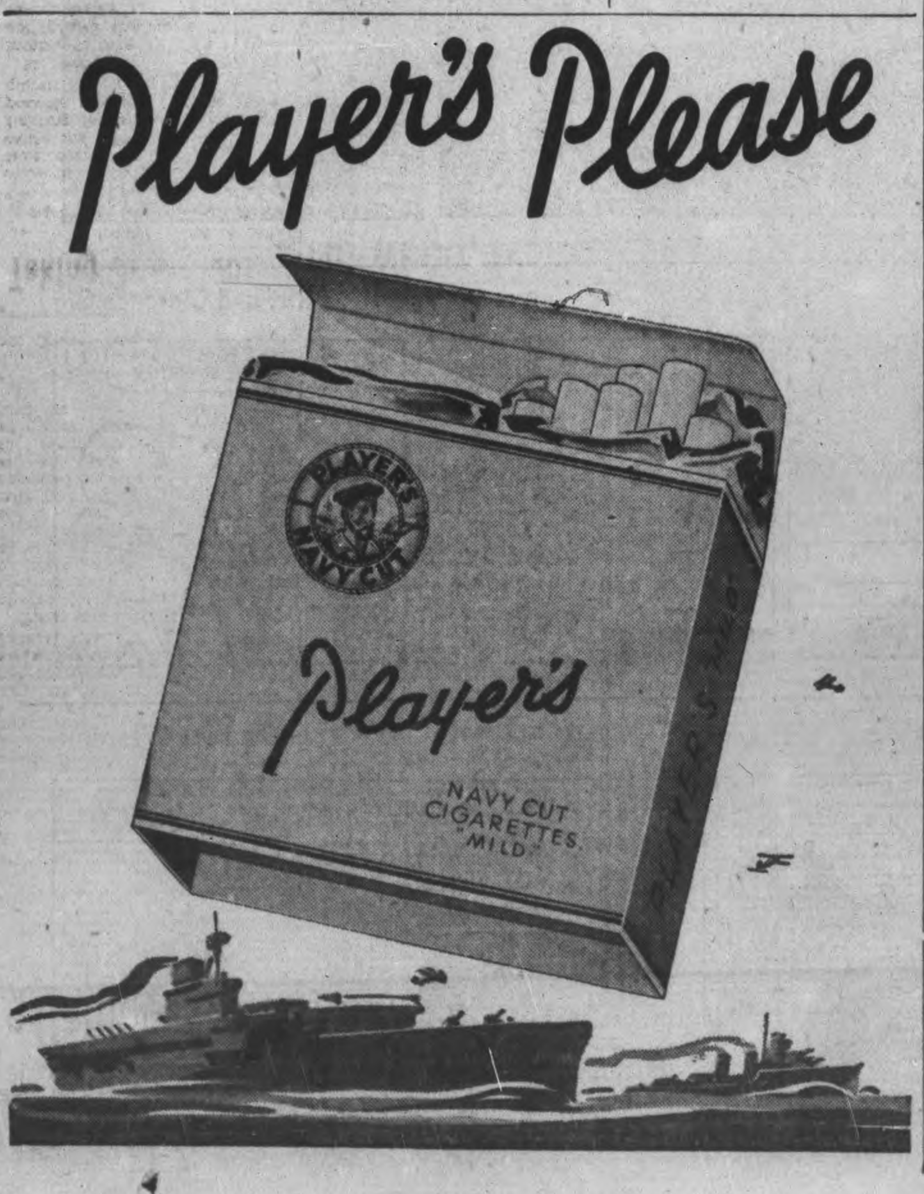

Chandos School Gathers Pile Of Tires

Children of School Section No. 6, Chandos, surprised Leo W. Copp, Public School Inspector, on his visit Tuesday by presenting him with a collection of twenty-two old tires which they had brought to the school and piled up on the lawn generally for the good of the cause.

Realizing that the pupils of that outpost school had gone to considerable work on their part to get the tires to the school grounds, Mr. Copp probably felt that it was up to him to afford the children the satisfaction of seeing the old rubber on its way to a reclaiming destination. So, he and the youngsters loaded the twenty-two tires into his car, and he assured them that ths contribution would be promptly delivered.

That is only part of the story. Councillor John Reynolds of Chandos, volunteered for a rubber salvaging campaign of his own, and all that is needed is somebody to do the rest, arrange to make a round-up call one of these days and gather up the children's collection.

Mr. Reynolds said it might be surprising to find that although homes are scattered in Chandos, they could probably comb up quite a pile of tires that should be used in the present emergency of transportation It may turn out that the enterprise of the pupils of S.S. No. 6 may stimulate other schools throughout the county, and, as a children's effort, to gather up every old tire that can be found. Possibly they have started something, and with just a little encouragement here and there the young folks even before vacation time could do a fine job that needs doing.

One little school collected twenty-two tires without much difficulty, and here are many rural schools in the county. There are also county and township trucks, or probably are, that could be requisitioned for a day or two if some of the elders, in the villages, if the farmers are too busy right now with gathering the hay crop, would pitch in and finish the effort that one Chandos school has pointed with a voluntary collection that delighted Mr. Copp as an evidence of the desire of children to have a hand in something that is well worth while doing.

MONTEPHIORE'S COLONIES.

Sir Moses Montephiore established colonies of Jews and refugees for the poor in Palestine.

Gets Commission

Lt. Ross Pulkinghorn, a former member of the 4th Field Battery, has been awarded his commission at Brockville as an officer in the Royal Canadian Artillery. He was prominent in basketball, rugby and boating in this city, and came up from the ranks to win his commission. (Cripps' Studio Photo)

Bonarlaw News

Week-end visitors at the home of Mr. and Mrs. D. C. Brown were as follows: Mr. and Mrs. L. C. Bates of Staten Island, N.Y., Miss Mary McLeod of Hamilton, and Messrs. Magnus McLeod and John Dormall of Cobden.

Mrs. A. V. Brown spent several days last week at the home of Mr. and Mrs. Howard Morrow, Stirling, and also visited Mrs. Morrow and the new baby girl at the General Hospital, Belleville.

Mr. and Mrs. Claude Reid and daughter, Nancy, and son Dwight, of St. Thomas, have been visiting Mr. and Mrs. A. H. Reid for several days. Claude is now employed as operator on the Pere Marquette Railway in the despatchers' office at St. Thomas.

Mr. Bud Stocker spent the week-end with his parents, Mr. and Mrs. Morley Stocker.

Dog Plane-Spotter

LOS ANGELES, June 18.—(AP).—Introducing Tarzan, the canine airplane spottter, a Doberman Pinscher he points planes for his master, Dr. E. B. Alexander, a member of the Aircraft Warning Service. Tarzan hears aircraft motors two or three minutes before they become audible to him, Dr. Alexander says, and stands pointing and whining.

Cold Meat Supper At Lakevale

FOWLER'S CORNERS, June 18—(ENS).—A feature the cold meat supper at Lakevale Presbyterian Church was the presentation of the play, "Only Sally Ann," a comedy-drama in three acts given by players from Springville Y.P.U.

The characters were all splendidly portrayed and were in order of their appearance on the stage.

Martha Ross, mistress of the house, Jean Fairbairn; Drucilla, a poor relation, Marjorie Galbraith; Adeline, a curious neighbor, Helen Staples; Hyacinth, a curious neighbor, Janet McIntosh; Ruth, Martha's daughter, Dorothy Cathcart; Timothy Ross, Martha's husband; Charles Whittington; Al Piper, known as "Huckleberry," Jack Preston; Sally Ann, Martha's niece, Mary Staples; Crazy Jake, a poor unfortunate, Clifford Johnston; Hector Larkins, a friend of Timothy, Duncan Seymour; Rev. Miles Vance, a new minister, James Hunter; Captain Caleb Ross, Sally Ann's father, Gordon Morrison.

Music between acts included a vocal solo by Mrs. Harry Fowler, Jr., accompanied by Miss Mildred Fowler, also piano and violin duets by Laura Neals and Barbara Staples.

Rev. Mr. Sharpe, pastor of Lakevale, acted as chairman, welcoming members of the community congregations and thanking them for their support.

Proceeds of the entertainment amounted to more than one hundred dollars.

No Rubber Future

SALT LAKE CITY, June 18—(AP). — Brazil has no future as a rubber-producing centre, present war needs and future development notwithstanding, in the opinion of Dr. A. A. Bitancourt, director of the Biological Institute of Sao Paulo, Brazil. Dr. Bitancourt delegate to the Pacific Division meeting of the American Association for the Advancement of Science, said in an interview that development of synthetic rubber in the United States will outstrip anything Brazil could hope to do in the way of natural rubber production.

NO SOUVENIRS, PLEASE.

BRIGHTON, England—(CP) — Youths here were fined for keeping shot-down Nazi planes as Souvenirs, the order being all such wrecks must be given up to the police.

First Bottle Convinced Her Syntona Was Great Medicine

Was Nervous, Rundown and Full of Aches and Pains After a Serious Illness. Appetite Was Poor, Stomach Upset and She Couldn't Sleep.

MISS OLIVE SPRING

All around us are grateful men and women who have used Syntona and found it to be just what they needed to put new energy in their rundown systems and to relieve common ailments of the stomach, liver, kidneys and bowels. Syntona produces these results by cleansing the system of irritating waste matter and by aiding in the proper assimilation of food to build strong, healthy nerves and sound bodies. Here, for example, is the interesting experience of Mrs Olive Spring, 14 Keith street, Hamilton, as verified only recently:

"Last summer I had a serious illness, and it left me very nervous and rundown. I suffered with dizzy, bilious spells, backache, headaches, and there were pains all through my arms and shoulders. Sometimes these pains were so bad I couldn't even sit up or do light work like knitting. At night, gas crowded into my chest so badly I couldn't seem to regain my strength, and I just dreaded the thought of all the work that had to be done.

"It was then that Syntona was recommended to me, and I must say I began to feel better before I had finished the first bottle. It relieved me of that stomach gas, dizzy spells and headaches, so my nerves were better and I could sleep. Then, as I continued with the medicine, the pains gradually went away and my energy returned. For several months now, I have been able to do all the work for my family and I feel more happy and healthy in every way."

Let this grand herbal tonic help you as it has hundreds of other local men and women. Syntona is pleasant to take and contains no harmful drugs or depressors.

Syntona is sold and recommended in Peterborough at Elliott's Drug Store. (Advt.)

• MEMO TO ADVERTISERS

Three Simple Rules for Profitable

NEWSPAPER ADVERTISING

1. Make your advertising copy easy to read, friendly and informative. People read newspapers for the news. Give them facts and news about your merchandise and services.

2. Advertise regularly. Do what successful salesmen do—call on customers and prospects consistently.

*3. Protect your advertising investment by insisting on audited circulation reports that tell you just what circulation you get for your money. Guesswork is wasteful.**

*In order that you may know just what you get for your money when you advertise in this newspaper, we are members of the Audit Bureau of Circulations. This is a national, cooperative association of more than 2000 publishers, advertisers and advertising agencies. Organized in 1914, the purpose of the Bureau is to establish and maintain definite standards of circulation, audit the circulation records of the publisher members and report this verified information to advertisers.

Annually, one of the Bureau's large staff of trained auditors makes a thorough audit of our circulation. The verified facts and figures thus obtained are issued in an official A.B.C. report.

Our A.B.C. report tells how much circulation we have, where the circulation goes, how it was obtained, how much people pay for it and many other facts that you should know when you buy newspaper advertising. Thus when you advertise in this newspaper your investment is in known and verified values.

THE EXAMINER

ABC

This newspaper is a member of the Audit Bureau of Circulations. Ask for a copy of our latest A. B. C. report giving audited facts and figures about our circulation.

A. B. C. = AUDIT BUREAU OF CIRCULATIONS = FACTS AS A MEASURE OF ADVERTISING VALUE

KODAK SAFETY FILM

Weather
Scattered showers

Evening Examiner
Peterborough

FINAL
LAKESHORE AND CITY EDITION

VOL. LXXXV. No. 143 — PETERBOROUGH, FRIDAY, JUNE 19, 1942 — ** — PRICE THREE CENTS

HOLD CHURCHILL VISIT CALL FOR AID IN LIBYA

Axis Moves Siege Guns On Tobruk

Russians Hint Hun Push On The Wane

Berlin Reports Differ
Claim Sevastopol
Down To Last Lines

By Henry C. Cassidy,
Associated Press Staff Writer.

MOSCOW, June 19. —(AP) — Waning of Germany's offensive power was implied by Maj.-Gen. Nikolaj Zhuravlev, military observer of the Moscow news, today and the Soviet information bureau said Nazi shock troops again had lost heavily during the fierce but futile attacks upon Sevastopol.

Coincident with the opening of the third week of the Axis drive against Sevastopol, Crimean naval base besieged since last November 7, it was announced that drenching thunderstorms had slowed fighting in an associated operation on the Kharkov front, 400 miles to the north.

A communique said Russian units in a Kharkov front area had killed more than 1,000 Germans and destroyed nine tanks in repulsing attacks over a three-day period. The dates were not announced.

Northwest of Moscow, the Germans were reported driven out of several positions on the Kalinin front.

(Russian officials ignored a claim by the German High Command that its forces had stormed Sevastopol's northern fortifications and were within two miles of the harbor entrance).

"The heroic defenders of Sevastopol courageously and staunchly beat off numerous German attacks," the information bureau reported of yesterday's engagements.

Just the Last Lines?

BERLIN (From German Broadcasts), June 19— (AP).— The Ger-

RUSSIANS HINT
(Continued on Page 2, Column 3)

Canada's Sugar Cut To Aid U.S.

OTTAWA, June 19—(CP)—Information gathered from official sources indicated today that Canaada used about 500.000 tons of sugar itely on a sugar supply which represents approximately one-naif normal peace-time consumption

From July 1 sugar will be rationed by coupon to one-half pound per person per week. It now is rationed at the same amount on an "honor" basis.

Until peacetime conditions Canada use dabout 500,000 tons of sugar annually for household and industrial purposes. Rational allowances now in effect cut this to 260,000 tons.

For the average individual the one-half pound ration is less than one-half the normal one pound and one-eighth consumed weekly and

CANADA'S SUGAR
(Continued on Page 2 Column 4)

Destroyer Takes 6 Bombers Down With Her As Dozen Sink 3 Of Spanish Fishing Fleet

LONDON, June 19. —(CP) — A wild sea and air melee 100 miles off the French Atlantic coast on Wednesday which resulted in the destruction of four Spanish fishing trawlers, the 1,120-ton British destroyer Wild Swan and half of an attacking force of 12 German dive bombers was disclosed to-day by the British Admiralty.

Chronologically, this was what happened, the Admiralty communique said:—

1. Dozen Junkers-88's roared in on the 23-year-old destroyer on Wednesday evening and "also turned their attention to a Spanish trawler fleet which was fishing in the vicinity."

2. Three of the little Spanish vessels were sunk and a fourth was damaged.

3. The Wild Swan shot down four of the 12 Junkers, and two others, which probably were winged by the destroyer's guns, collided and crashed into the sea.

4. The Wild Swan herself damaged, collided accidently with the damaged Spanish trawler, sending the fishing boat under.

5. The Wild Swan subsequently sank.

Eleven members of the trawler crew and the bulk of the Wild Swan's complement were saved.

Fraser On Committee of 15 To Probe Awarding Honors And Decorations

OTTAWA, June 19—(CP).—State Secretary McLarty gave notice on the House of Commons order paper today of a resolution for setting up of a Commons committee to consider the question of the awarding to Canadians of "honors and decorations which do not involve titles."

On May 14, 1919, the House of Commons adopted the report of a special committee which recommended against the granting of titles, honors and decorations.

Mr. McLarty's notice said opinion had been expressed that the applications of the principles in this report during the present war has led to "discrimination between the members of the Canadian armed forces, and other of His Majesty's armed forces, between different ranks in the Canadian armed forces; and between Canadians actively participating in the present war, and others of His Majesty's subjects."

Clear the Air.

It was learned the main purpose of the proposal is to clarify the position with respect to honors for members of the armed forces and remove certain anomalies.

For instance, non-commissioned officers and men in the Canadian Army may now receive the British Empire Medal but there is no corresponding decoration for commissioned officers. Members of the Royal Canadian Air Force may receive the Air Force Cross and the Air Force Medal for gallant action not in the face of the enemy, such as saving life in case of accidents, but there is no award for meritorious service available to Air Force officers.

Mr. McLarty's proposed resolution suggests that the committee consist of the following members: Ernest Bertrand (Lib. Montreal-Laurier), Hon. H. A. Bruce (Con. Toronto-Parkdale), G. K. Fraser (Con. Peterborough West), Dr. F. W. Gershaw (Lib. Medicine Hat), Roy T. Graham (Lib. Swift Current), B. M. Hill (Lib. Charlotte), J. J.

FRASER
(Continued on Page 2, Column 3)

New Jap Planes Hit Pt. Moresby

ALLIED HEADQUARTERS, Australia, June 19—(AP)—Attacking for a third time in the past three days, Japanese heavy bombers—this time 18 strong with a formidable fighter escort—struck today at Port Moresby's harbor installations. It was the 62nd raid on the Allied base in New Guinea.

The Allied fighters based there were reported to have been outnumbered by the enemy but the defenders delivered strong opposition. One Allied pilot attacked three Zero fighters, broke up one with his cannonfire and saw another go diving with smoke pouring from the motor.

During the brief combat two enemy planes were hit by cannon and machine-gun fire.

Allied fighters pursued the Japanese more than 100 miles after the raid. Seven Zeros waiting for the return of the attack formation joined the Japanese after the attack on their way home.

An Air Force spokesman said the Japanese are using two new type planes—a lightened Zero fighter and a cannon-bearing medium bomber He described their aiming as poor

EXTRA!

CHICAGO.—(AP).— Ben Hogan, who scored only a par 72 yesterday, shot the Ridgemoor course for a 10-under-par 62 to-day and 134 total for his first two rounds in the Hale America United States' open golf tournament

LONDON, June 19 (CP)—Reuters said today it had recorded a Berlin broadcast by DNB reporting that 13 or 14 United States aircraft making for the Black Sea flew over Turkish territory last night.

(United States bmobers visited the Black Sea region a week ago, and four of them made forced landings in Turkey.)

Ritchie Units Slash Right Flank

Tobruk Defenders
In Strong Stands
No Immediate Danger

CAIRO, Egypt., June 19 (AP)—Lashing back after withdrawing to strong new positions along the Egyptian frontier, Britain's desert fighters were harrassing the right flank of Field Marshal Erwin Rommel's Axis armies today in an effort to reduce pressure on Tobruk.

That stronghold apparently was virtually cut off from overland communications by the British withdrawal and the Germans were reported moving up great 210 millimetre (8.26 inch) guns—the largest mobile weapons ever used in the desert—to bring it under siege.

In an attempt to impede these operations, a British communique disclosed, swift mechanized units of Lt. Gen. Neil Ritchie's 8th Army swept out from the new border line and knifed in behind Rommel's forces in a swift surprise attack from the south.

The communique indicated that the Tobruk defenders were holding strong positions and the post appeared in no immediate danger.

Re-establishment of the forces followed withdrawals, announced yesterday, from the desert towns of El Adem and Sidi Rezegh, south and southeast of Tobruk, the Mediterranean port which British forces have held almost 17 months through offensive and counter-offensive.

"Our mobile forces, operating from the south, are confining enemy columns to the coastal belt," a communique said.

Rovers Shell El Adem.

A British column in these roving operations to have shelled enemy troops on the El Adem airdrome.

"Our troops in the Tobruk area yesterday destroyed three enemy tanks and damaged four others," the communique said, indicating that Field Marshall Erwin Rommel's Axis spearheads already were striking in force at the port's outer lines.

The thunder of heavy gunfire already rumbled ominously along the Perimeter of Tobruk's outer fortifications as its defenders made ready for an attempt to duplicate the famous stand they made last year, when the yheld out for eight months against encircling German-Italian forces.

At intervals the big guns of the port itself added their sullen voiced to the mounting tumult, sending shells screaming across the high escarpement at hidden Axis armored columns manoeuvring over the sand

RITCHIE UNITS
(Continued on Page 8, Column 4)

10 Years For 2 Reds In Bombing Von Papen Stirs Moscow—May Split Friendly Relations

MOSCOW, June 19. —(AP) — The Russian press denounced today as "shocking" the sentencing to 10 years prison of two Soviet citizens charged with complicity in a miscarried bomb plot against the German ambassador to Turkey,, Franz Von Papen.

A Tass dispatch displayed prominently in official newspapers said that Pavlov and Kornilov had been convicted "without proof."

A forerunner of further Soviet reaction was given in a dispatch saying that " a number of Turkish journalists and public figures among those interested in friendly Soviet-Turkish relations expressed to the Tass correspondent their apprehension over the unjust and baseless sentence."

"The Ankara trial will cause serious discontent in Soviet public opinion," Tass added.

Tension was so high at one time during the trial that the Turkish Aktay, returned to his capital. He resumed his post, however, late in May after having remained in Turkey for six weeks on Russian assurance regarding the trial.

The present indications in the Moscow press of sharp Russian dissatisfaction appeared to foretell a worsening of Russian-Turkish relations.

Board To Buy In All Export Beef To Relieve Situation In Canada

OTTAWA, June 19—(CP).—The Wartime Prices and Trade Board is prepared to purchase all cattle which would normally be exported to relieve the present beef shortage in Canada, Donald Gordon, Wartime Prices and Trade Board chairman, said in a statement today.

Despite this action the supply could not be expected to catch up to the demand before mid-July, Mr. Gordon said he gave full assurance that there was no danger of any food shortage in Canad and a wide variety of foods remain available to give Canadians a well balanced diet.

An order now is being prepared to define maximum prices of individual cuts sold to retail butchers, he announced.

The Board's action in purchasing what would normally be export beef would be taken through the recently formed Wartime Food Corporation Ltd., Mr. Gordon said in his 1,000 word statement.

"Detailed plans for the operation of this corporation are practically completed and it will undoubtedly be operating in the market by July 1 when the next quarterly export quota for shipments to the United States becomes available."

"While the temporary short supply of beef cannot be corrected immediately the board is taken action to deal effectively with beef price problems," he said. "Shortages of supply and the eagerness of retailers themselves to obtain meat for sale make it difficult for the board to assure that normal spreads between different qualities of beef are maintained."

Retailers were asserting that despite the recent order defining maximum wholesale prices by zones there was a tendency for all qualities of beef in each price class to be sold at or near the maximum.

In addition to preparing an order defining the maximum price for individual cuts sold to local butchers efforts are being made to define grades and qualities and to establish price differentials between them, Mr.

BOARD TO BUY
(Continued on Page 8, Column 3)

Sgt. Bill Davies Said Missing

Word was received in the city this afternoon by his parents, Mr. and Mrs. William J. Davies, 279 Armour Road that their son Sgt. Bill Davies of the R.C.A.F. was missing overseas following air operations.

Sgt. Bill Davies

Bill Davies was born in Peterborough, 25 years ago and attended King George School and was a graduate from the Peterborough Collegiate Institute. About two years ago he enlisted with the R.C.A.F. and trained in Calgary and other points in Western Canada.

About one year ago he went overseas and has had many operational flights over enemy territory. While in training he married. His brother Jack is in Britain with the engineers.

Submarines Thick

TORONTO — (CP). — German submarines are thicker off the Atlantic Coast than anywhere else in the world, Leading Signalman Gordon Clark, home on leave in Toronto, said in an interview here today. Signalman Clark was on a run from Port Said to Tobruk when "heavy bomb hit right on our after hatch on one occasion killing more than 250 Italian prisoners we were carrying from Tobruk."

Serious Situation In Desert Seen Likely To Postpone European Assault Till 1943

Rerouting Of American Tanks To Gen. Ritchie Predicted To Forestall Hitler Stab At Iran; 3 Ace Military Experts Accompany Churchill

By ROBERT BUNNELLE
Associated Press Staff Writer

LONON, June 19—(AP).—One of the main purposes of Prime Minister Churchill's current visit to the United States is believed in some quarters to enlistment of additional United States help in holding the Middle East against expected German thrusts from Libya toward Egypt and from the Russian Ukraine into the Caucasus.

The extreme gravity of the Libyan - Egyptian situation was viewed today by competent sources as likely to postpone until 1943 any really big United Nations land offensive in Western Europe, although commando raids may be increased.

The hit-and-run raids would meet the clamor for a second European front now—something which the man-in-the-street hopes will result from Mr. Churchill's newest United States visit.

Military planners know that Egypt must be held if the Allies are to bar Hitler from the Middle Eastern Oil fields and they know is the main bastion against Nazi union with the Japanese somewhere east of Suez for a sharing of the riches of the Indies and cutting of Allied supply lines to Southern Russia.

The presence of United States army bombers and other war equipment in this theatre proves President Roosevelt's regard for the importance of Egypt and the Suez Canal, just as the successes of the Axis Libyan commander, Field Marshal Rommel, prove that the present forces in the Middle East still are not enough for safety.

Open Threat To Iraq.

From a purely military standpoint Rommel's success means:

1. British headquarters may have to divert some troops and thus leave the country adjacent to Iraq open to Nazi air-borne invasion—just at a time when there are increasing reports of German glider exercises in the region of Crete.

2. The Germas probably will start heavy bombing raids on Alexandria, naval base in the Eastern Mediterranean.

3. If the Axis can draw away British air and naval strength the Axis might try to invade Malta to save the Italian-German supply route from Italy to Africa.

4 Rommel can be expected to open a big land offensive toward Egypt, Alexandria and Suez when and if he can remove the Tobruk thorn from the Axis Libyan flank.

To forestall all these and to secure the Southern supply route to Russia, informed sources said that Mr. Churchill would like to have more American tanks, planes and ships in the Mediterranean even if it means—as it probably does mean; because distribution of Allied personnel and material is limited by shipping space— a delay in invasion of Europe.

The first reacton to news of Mr. Churchill's arrival had been that definite plans for the opening of a second front in Europe in 1942 were in the making.

Leaders In Huddle

WASHINGTON, June 19—(AP)—Winston Churchill, Britain's Wartime Prime Minister, and President Roosevelt put their heads together at a secret rendezvous today over winning-the-war strategy, and an

SERIOUS SITUATION
(Continued on Page 2, Column 3)

Citizens Group To Meet Council Again

(Also See Story on Page 3)

PORT HOPE, June 19 (Staff Reporter)—Citizens of Port Hope and district anxious to remove the members of the High School Board from office and reinstate the school principal in office, feel today they have won the first round in the three month's old fight in a fairly decisive manner.

On Thursday by a substantial majority members of the United Counties Council in session at Cobourg, voted to ask the chairman of the school board to resign. This man is appointed by the Counties Council as their representative on the Board.

Feeling in the town today was tinged with enthusiasm as the 1312 people who have signed the petition to remove the Board members from office, heard the news from Cobourg.

Voices Pleasure

"We are quite pleased with the support given us by the people's elected representatives on the Counties Council" J. F. Johnstone, convener of the Citizens' Committee said.

This evening, the members of the Citizen's committee will sit in with

CITIZENS GROUP
(Continued on Page 2, Column 4)

Gable Joining, Likely Be Major

WASHINGTON, June 19.—(AP).—The Washington Evening Star says that Clark Gable, the movie actor, took a physical examination at Bolling Field here today seeking a commission in the United States Army Air Forces.

"It was understood on reliable authority," the Star reported, "that, if Mr. Gable passes the physical examination he will be commissioned as a major."

The public relations section of the air forces said it had no comment to make at this time. The Star's account continued:

"It was understood that Mr. Gable, if he is commissioned will make movies for the air forces. Lieut. Jimmy Stewart, another actor in uniform, has been doing this."

Gable has not been active publicly since his wife, Carole Lombard, was killed in a passenger plane accident several months ago.

Bombers Shock Bucharest

Witness Says Yanks Missed Main Ploesti Oil

ISTANBUL, Jnue 18 — (Delayed) —(AP).—A Bucharest resident who saw United States bombers over the Rumanian capital said to-day it was reported in Bucharest that they had raided Constanta, Rumania's chief Black Sea port, as well as the oil centre of Ploesti.

The raids were made last week. Four of the planes later landed in Turkey. The witness, who left Bucharest a few days ago said the planes arrived over Bucharest shortly after an alert was sounded at 4:30 a.m. on Friday. He said he did not know their number, but believed there were only a few.

Heavy anti-aircraft fire greeted them, and pursuit planes took to the air. No bombs fell in Bucharest, but it was reported both Constanta and Ploesti had been hit, he said. Information in Bucharest, he said, was that bombs dropped at Ploesti, an important refinery town north of Bucharest, did little damage except to a siphon plant and that the refineries escaped damage.

Rumanians were astounded by the appearance of American planes over Bucharest, he added and many ran for shelter. Excitement was especially high among Germans living at the Athene Palace Hotel.

China, Syria Churchill, F.D.R. Problem

Experts See Rommel's Drive Essential If Hitler To Push South For Iran's Oil

By DE WITT MACKENZIE
Associated Press War Analyst

Prime Minister Churchill's arrival for another conference with President Roosevelt is an inspiring indication of Allied alertness and co-ordination of effort at this crucial moment when decisive military actions are on the fire.

It's natural that speculation over the opening of a second front should mushroom up overnight, in view of the pressure from Moscow and the recent Allied agreement no "the urgent tasks of creating a second front in Europe in 1942." Without doubt this burning question will figure in the Roosevelt-Churchill talks, but that can't be the sole subject for consideration, since there are numerous other vital problems which warrant this unexpected but not very surprising meeting.

For instance China's position is probably more serious than it has been since the outbreak of the Sino-Japanese conflict, and Chungking is urging immediate Allied aid.

The threat of a Jap attack on Russia is ever present, its materialization likely depending on a successful development of Hitler's offensive in Eastern Europe, for the wily Nipponese will hesitate to attack a winning Soviet. High Chinese sources today said they thought the Japanese figured on striking Siberia in July.

The foremost questions, however, revolve about that great summer offensive which Hitler is trying to bring into being, for outcome of the war most likely hinges on that. Into this picture, of course, fits the matter of that second front whether it is desirable or feasible at this time.

Hitler's preliminary efforts to get his big drive into full swing have not been successful in the face of a really magnificent Russian resistance and counter-attack. However, nobody is naive enough to believe the Nazi chief has shown his full power, or anything like it. He still holds in reserve a vast army of fresh troops and mountainous material, including great air strength. All that is going to be brought into action soon, and then hell will begin to pop.

If Hitler should find himself stymied on the Russian front he probably will try to fight his way through Turkey into the Middle East, or by-pass Turkey and attack through Syria. I was chatting yesterday with Maj.-Gen. H. S. Sewell, the British military expert, and he believes Hitler may be getting set to undertake a Turkish-Syrian operation.

Should such an offensive materialize it would immediately challenge all the British and American resources in the Middle East—and they are considerable. The United

CHINA, SYRIA
(Continued on Page 2, Column 3)

The Weather

Peterborough Temperatures:

To-day:		
Night low..52		Noon....78
Yesterday:		
Highest....78		Lowest....61
One Year Ago:		
Highest....87		Lowest....57

Weather Forecast:

Ottawa and Upper St. Lawrence Valleys, Lower Lake Region and Georgian Bay—Moderate winds; partly cloudy and moderately warm to-day and Saturday; scattered thundershowers.

Madeline Webb Gets Life

Lover And Aide Go To Chair For Refugee Murder

NEW YORK, June 19. —(AP) — Madeline Webb, 28-year-old Stillwater, Okla., model to-day was sentenced to life imprisonment for her part in the murder of Mrs. Susan Flora Reich, wealthy Polish refugee.

She displayed no emotion as the judge imposed the sentence for the Hotel Sutton murder last March 4. Her poise was in striking contrast to her emotional outbursts during her recent trial.

She walked from the court room haughtily.

Her lover, Eli Shonbrun, and John D. Cullen convicted with her, were sentenced by Judge Jonah J. Goldstein to die in the electric chair during the week of July 17.

Miss Webb had been convicted of first degree murder with a recommendation of mercy, but no such recommendation was made for Cullen and Shonbrun, making imposition of the death penalty mandatory.

The judge allowed three minutes to elapse between the sentencing of Miss Webb and the entrance of Shonbrun and Cullen.

Neither lover saw the other immediately before or directly after the sentences were handed down.

CHURCHILL AND ROOSEVELT MEET TO DISCUSS A SECOND FRONT

British Premier's Crossing Electrifies Continent World Eyes On Washington

Churchill Brings His Chief Of Staff Brooke And Two Other Military Experts, Shipping Likely To Be Among Major Topics

By DOUGLAS B. CORNELL
Associated Press Staff Writer

WASHINGTON, June 19—(AP).—Winston Churchill, Britain's Wartime Prime Minister, and President Roosevelt put their heads together at a secret rendezvous today over win-the-war strategy, and an abundance of factors added to a conviction of either side of the Atlantic they were weighing plans for opening a second front in Europe.

Presidential Secretary Stephen Early said he considered speculation on a second front "perfectly justified."

It was Early who announced last night that Mr. Churchill had come to the United States a second time within seven months, bringing with him some of his top-flight military advisers, for conferences on "the war, the conduct of the war, and the winning of the war."

The spectacular trip of Mr. Churchill and his party to the United States converted it for the time being into headquarters for a major segment of the military high command of the United Nations. The entire world looked toward Washington, as a result, for portentous decisions which might start the war off on a new and fateful tangent.

No Word For Few Days.

But the President's usual Friday press conference was cancelled, and Early said no statements are expected either from the Prime Minister or Mr. Roosevelt during the rest of the week.

There was not the slightest tendency here to minimize the significance of the Churchill-Roosevelt deliberations, coming as they did so soon after Russia's Foreign Commissar, V. M. Molotov, had made secret visits to London and Washington.

As soon as Molotov was safely back in Moscow, announcements were forthcoming of an Anglo-Russian 20-year mutual assistance pact and of an understanding among Great Britain, Russia and the United States on "the urgent tasks of creating a second front in Europe in 1942."

Molotov's trip was widely regarded as an interral part of recently-developing Allied strategy designed to keep the common enemy worrying over signposts pointing in the general direction of another fighting front.

Among the signposts were these: A second front could be counted on to siphon off some of the Nazi strength now concentrated on offensives which have set British forces back in Libya and hammered with terrific force at the lough Russian armies in the Crimea and on the Kharkov sector.

Britain in recent weeks has stepped up air raids on continental objectives to a tremendous degree and promised to send 1,000 planes a night over Nazi-held war production centres of Western Europe.

The United States sent he ranking generals to Britain in recent weeks for war councils with their British counterparts, and Gen. George C. Marshall, chief of staff of the United States Army, declared that "the time for action is near."

Thousands of Yanks Ready.

The United States army in Northern Ireland has been reinforced repeatedly by some of the largest troop convoys ever sent overseas.

War Secretary Henry Stimson said yesterday that at least temporarily the threat of a Japanese attack on the west coast of North America is "much less" as a result of the punishment inflicted on the Japanese fleet, primarily in the engagements off Midway Island. With such a threat diminished, the United States would be in better position to join in a second front operation.

Mr. Churchill brought along Sir Alan Francis Brooke, chief of the Imperial general staff who believes in military innovations and who is regarded by many persons as Britain's outstanding authority on mechanization. While inspecting American troops in Northern Ireland last month he told them their opportunity to fight "will come soon."

Another in the party is Major-Gen. Sir Hastings L. Ismay, Deputy Military Secretary to the War Cabinet and Chief of Staff to Mr. Churchill in the Prime Minister's capacity as Defence Minister.

A third military expert in the mission is Brig.-Gen. G. M. Stewart, Director of Plans for the War Office.

Conjectures about a second front immediately suggested the shipping situation would figure prominently in the conversations. Linked with that problem was the question of overall naval strategy and the distribution of the combat units of the Fleet between overseas convoy duty and protection of shipping along the coasts.

Shipping Brighter in West.

Shipping drew some of the attention of the Pacific War Council when it met at the White House on Wednesday and Walter Nash, New Zealand Minister to the United States, said afterward the situation is improving and some "real good news" might develop.

Several Senators advised caution in approach to the problem of a second front although comment on Mr. Churchill's visit generally assumed a tone of approval.

Senator Charles McNary (Rep.-Ore.) remarked that a second front might hasten a decision on the war "but we must be certain we are capable of doing the job without too great a sacrifice of men and equipment."

Senator Joseph Ball (Rep.-Minn.) said he hoped a second front could be established soon, if and when military factors justify it, but he contended "it would be a fatal mistake to permit military strategy to be dictated by public pressure."

SORE BACK?

It may be your kidneys. Gin Pills, the widely known, reliable kidney remedy, help bring relief by eliminating pain-causing toxic wastes. Money back if not satisfied.

BDC GIN PILLS FOR THE KIDNEYS

Regular size, 40 Pills. Large size, 80 Pills (In the U.S. ask for "Gino Pills") 301

Lawn Bowling

by HERB MARTIN

As fas as the men's scheduled games of Thursday night are concerned there seems to be nothing outstanding to report. All games were played and most of the winning rinks were well up at the finish.

Roy Hutchinson's rink still leads the group with five straight wins,—J. Sedgewick, C. Giroux, T. Ryan, F. Dearborn are all bang up seconds.

We notice, looking over the reports, that F. E. Kerr, the principal of the little old school house on the hill over in East City, helped himself to his first win. L. Loftus, pinch-hitter for our president, had a close call from Percy Moore. C. Giroux's hired help, and we use the word hired because we know, seem to be going along nicely—and then we must not skip this one—believe it or not, Yours Truly actually came through with a win last night, from now on watch us go. These were a couple of post-dated games played but we were so busy that we could not get details.

In the ladies' section their schedule is now thrown wide open. It's a free for all now, and anything may and no doubt will happen.

With the defeat of Mrs. T. Doughty and Mrs. J. Kingsbury, the two rinks that were leading, it moves everybody right back in the competition. And now that Mrs. J. Baird's rink has finally got going we will watch the results very closely.

Mrs. J. Coursey lost a real game to Miss L. Allen. It had to go into overtime though.

Mrs. F. Staunton and Mrs. H. Graham must have had a good game also. The score read 9-8.

Notices are out, this morning, for the annual Globe doubles competition—ladies and gents, more later.

The men's tournament tonight will be at 7.30 o'clock. Phone your name in early.

S. Wildman	R. Williamson
C. Ray	W. Kay
H. G. Walker	S. McCauley
C. Elliott	C. Giroux
Skip 14	Skip 21
W. K. Meredith	W. Phillips
Les Turner	D. Hamilton
W. Hamilton	H. Taylor
Dr. C. Fulford	R. Hutchinson
Skip 7	Skip 24
S. Thompson	Dr. J. H. Leslie
M. Mandell	E. Braund
M. Chenhall	P. Johnson
R. French	F. E. Kerr
Skip 8	Skip 24
A. McWilliams	A. Aiken
E. Mesley	E. Hand
T. G. Jamieson	E. Coleman
P. McFadden	H. R. Martin
Skip 10	Skip 20
W. Noftall	R. Dawson
M. J. Brown	R. J. McGrath
E. Scott	A. Archibald
H. Clegg	T. Ryan
Skip 14	Skip 21
J. Goldie	L. O'Connor
D. Bell	J. Beacock
W. A. Richardson	Y. Young
G. D. Carlisle	J. H. Sedgewick
Skip 14	Skip 19
E. Frost	W. Williamson
M. Breckenridge	W. Garrow
R. Payne	J. McDonald
L. Loftus	P. Moore
Skip 22	Skip 20
S. O. Taylor	F. M. Warne
H. Wilson	G. Fitzgerald
I. Muldaver	R. Burns
M. Levine	J. Skinner
Skip 25	Skip 13
A. H. Mowry	L. Martin
C. Mowry	A. J. Gibbs
Judge S. Smoke	J. Cullen
G. Gimblett	Dr. H. Long
Skip 11	Skip 16
A. Maunder	L. M. Heath
R. Hopkins	C. Cathcart
J. Baird	G. Snowden
H. Freeman	T. McMillan
Skip 12	Skip 21

Ladies' Section

Mrs. M. Louden	Mrs. J. A. Gibbs
Miss G. Patterson	Mrs. P. Moore
Mrs. R. Hopkins	Mrs. A Heckman
Mrs. J. Baird	Mrs. T. Doughty
Skip 18	Skip 15
Mrs. L. Fletcher	Mrs. A. Sproates
Mrs. H. Darling	Miss M Sanderson
Mrs. H. Northrop	Mrs. W. Robson
Mrs. F. Staunton	Mrs. H. Graham
Skip 9	Skip 8
—	Mrs. H. Young
Mrs. R. Hendry	Mrs. G. Snowden
Mrs. W. Greenslade	Mrs. N. Killingbeck
Mrs. H. Martin	Mrs. W. Hepburn
Skip 16	Skip 13
Mrs. B. Pagett	Mrs. R. Payne
Miss M. Patterson	Mrs. P. Sexsmith
Mrs. T. McDonald	Mrs. R. Crowe
Miss L. Allan	Mrs. J. Coursey
Skip 10	Skip 9
Mrs. C. Mowry	Mrs. R. French
Mrs. R. Burns	Mrs. G. Nimmons
Mrs. J. Cullen	Mrs. E. Murphy
Mrs. H. Beatty	Mrs. J Kingsbury
Skip 20	Skip 4
Mrs. T. Cavanagh	Miss J. Walker
Mrs. Ashby	Mrs. R. Spence
Mrs. J. Reid	Mrs. C. Renaud
Mrs. L. Yeotes	Mrs. J. Arnold
Skip 5	Skip 22

MORE ABOUT—

Fraser

Continued from Page 1

Kinley (Lib. Queens-Lunenburg), Hon. Cyrus MacMillan (Lib. Queens), J. A. Marshall (N.D., Camrose) D. F. McCuaig (Lib. Simcoe North), Hon. Grote Stirling (Con. Yale), J. G. Turgeon (Lib. Cariboo), W. G. Weig (Lib.-Prog. Macdonald), G. E. Wood (Lib. Brant) and P. E. Wright (C.C.F. Melfort).

MORE ABOUT—

Serious Situation

Continued from Page 1

abundance of factors added to a conviction of either side of the Atlantic they were weighing plans for opening a second front in Europe.

Presidential Secretary Stephen Early said he considered speculation on a second front "perfectly justified."

MORE ABOUT—

China, Syria

(Continued from Page 1)

States would come into the fighting in a big way, not only with its air force but undobutedly with troops which already are in that theatre.

Nazi Marshal Rommel's brilliant offensive in Libya headed towards Egypt and the Suez Canal would be an invaluable contribution to a Hitlerian drive through or around Turkey. The fact that Rommel is striking doesn't prove that his master contemplates the assault on Syria, but it is sure that Hitler wouldn't try such a Middle Eastern operation without the accompanying Libyan show.

MORE ABOUT—

Russians Hint

Continued from Page 1

man high command claimed today that German infantry attacking Sevastopol from the north had pierced "the last defence lines of the enemy and reached Sewernaja Bight, opposite the town of Sevastopol."

"The entire northern part of the fortress with the exception of one coastal fort in the south-western sector has thus fallen into German hands after 12 days of heavy fighting," the high command's communique said.

"Capture of this last fort is imminent.

"Desperate counter-attacks of the Russians collapsed.

"In the southern sector of the fortifications front the Rumanian troops succeeded in driving the enemy out of important positions after violent combats."

The war bulletin said that from June 7 to 17 the number of prisoners taken in the assault on the big Crimean naval base increased to 7,585. Capture of 20 tanks, 68 guns, and an anti-tank battery was reported.

The Germans claimed the capture of 1,288 Russian pillboxes in heavy hand-to-hand fighting and said 46,236 mines had been removed from the path of Sevastopol.

On the front west of Moscow the high command reported for the third successive day that Russian units behind the German lines were being mopped up.

"On the Arctic Coast," it added, "harbor installations of Murmansk and Jokonga were attacked with bombs of heavy calibre and one merchantman of 6,000 tons was sunk. Another large freighter was damaged."

MORE ABOUT—

Canada's Sugar

Continued from Page 1

there is no immediate likelihood of supplies being increased to a point where the ration can be raised.

Canadian sugar beets supply just less than 20 per cent of the country's sugar requirements under normal conditions and the remainder of the supply come from the British West Indies. The United States is in a less fortunate position and it is partially to aid the United States through a pooling of resources that Canadian sugar production has been so sharply cut.

From Cuba, Philippines.

The United States obtains most of her sugar from Cuba and the Philippines With the Philippines supply cut off by war in the Pacific intensive effort is being made to increase the normal requirements of the country.

Canada is making an effort to step up her domestic sugar production but indications are that no large increase can be anticipated Sugar beet acreage in Canada last year was 60,700 acres, considerably below the 82,200 acres of 1940.

Ontario leads the provinces with about half the total acreage. but Premier Hepburn said this week that with bad weather conditions and labor shortage it was expected to obtain only 32 per cent of an original estimate of 56.000 tons.

In Manitoba and Alberta, the other two major sugar-beet producing provinces, more than 3,000 Japanese have been moved from British Columbia to combat the labor shortage.

Canada's peacetime sugar consumption is divided roughly: Household 350,000 tons and industrial 150,000 tons. Industrial users now are cut to 70 per cent. of their normal consumption which means they will have to get along on about 105,000 tons.

MORE ABOUT—

Citizens Group

Continued from Page 1

the five members of the Public School Board and formally request that the Board ask for the resignation of the member of the High School Board appointed by the Public School Board. This meeting is a special session called by the chairman of the Public School Board at the request of the Citizens' Committee.

It is the intention of the Citizens' Committee to request the Town Council to hold a special meeting, and hear a formal request from the Citizens' Committee, that the Council ask for the resignation of the three members of the High School Board appointed by the Council.

The petition asking ratepayers and citizens to sign their names, urging the removal of the school board members is still being circulated, and up to Thurday night 1312 names had been set down on the petition forms. This petition is directed to the Counties Council, the Town Council and the Public School Board, urging them in the face of recent developments, to have their respective appointees resign office. The entire clamor for removal of the Board is based on the belief of the citizens that an injustice has been done, in asking F. L. Brackenbury, High School pr[illegible]l, at Port Hope to resign.

QUICK.

"I knew it—sooner or later those Examiner Want Ads would give him an idea about me!"

Colored Gas In Tank Brings $20 Fine

In the first case of its kind tried here, Russell Young, 19, of Anstruther township, was convicted in police court this morning of a charge under the war time regulations in regard to gasoline, that he used gasoline, other than grade gasoline obtained under a proper coupon, in a motor vehicle.

Magistrate O. A. Langley, K.C., fined the accused $20 and $1.75 costs or a month in jail.

A second charge against Young of stealing a quantity of gasoline from the Johnston Construction Company was dismissed when Crown Attorney V. J. McElderry, K.C., announced that he did not propose to call any evidence.

Young was defended by W. C. Grant and Crown Attorney McElderry, K.C., prosecuted.

Provincial Constable Price Morris was the only Crown witness. He testified that under the regulations graded gasoline for use in ordinary motor vehicles was colored red and brown and that gasoline used in other machines was colored purple. He produced samples of the various kinds and they were entered as exhibits, giving the bench the appearance of a drugstore window.

Constable Morris swore that in making an investigation he had found a certain car at Apsley and that its tank contained purple gas, a sample of which he produced.

Brother Involved

The next day, witness said, he had interviewed Young and the accused had first said that the car in question was his. Later he had said that the car belonged to his brother and that he (Russell Young) had borrowed it on the night before and driven it from his home, nine miles north of Apsley to the latter village where he parked it near his boarding house.

Young's explanation of the purple gas, the officer said, was that it must have been put into his car by someone else.

Mr. Grant called Percy Edwards, service station operator, as a defence witness. Edwards identified a bottle of blue liquid as containing gasoline that he said he had purchased this morning from a south end service station. He also identified the contents of another bottle, purple in color, as a sample of a product that was sold to mix with gasoline to loosen up valves.

Cross-examined by Mr. McElderry, witness said the blue gas had been obtained from a pump at the service station.

"I suggest to you", said the Crown Attorney "that that is some old gasoline that was on hand before these regulations were out into force".

Edwards said he did not know when the gasoline had been put into the pump.

Mr. Grant did not put his client into the witness box and the defence closed with Edwards' evidence.

In his argument defence counsel said that the Crown had failed to show that Young, who had borrowed his brother's car, had any knowledge of the kind of gasoline that was in the tank.

Magistrate Langley registered a conviction but in imposing the penalty said that in this particular instance it was not a case for a heavy fine, because there was some doubt as to whether or not the brother or someone else was responsible for the purple gasoline being in the car. He pointed out that the maximum penalty was a $500 fine and warned that in any case where it was shown that the accused had guilty knowledge of using the wrong kind of gasoline the penalty would be stiff.

Churchill Trip Bluff To Tokyo

TOKYO, (From Japanese broadcasts), June 19—(AP)—Domei issued the following statement today:

"Well-informed quarters described Prime Minister Churchill's surprise arrival in Washington yesterday to confer with President Roosevelt and other high American authorities as a mere political gesture for publicity purposes.

"They asserted that Churchill's visit coming so close on the heels of the recent call of Soviet Foreign Commissar Molotov at the American capital is a confession of imminent crisis in the Allied camp.

"Formation of a second front is next to impossible.

"In this connection, well-informed quarters pointed out that transportation of Soviet aid . . . has been literally suspended by the recent bombing of Murmansk by the Luftwaffe."

OBITUARIES

MRS. JOHN CRONKRIGHT.

MARMORA, June 19—(ENS) — The funeral of the late Mrs. John Cronkright took place on Wednesday afternoon, leaving her late residence for service at St. Paul's Church at 2.30 p.m. Rural Dean A. B Caldwell officiated.

The church was well filled with relatives and friends who were present to pay their last tributes. Rural Dean Caldwell's comforting words were based on Rev. 14: 13: "Blessed are the dead which die in the Lord; yea saith the Spirit, for they rest from their labors and their works do follow them."

Interment took place in Marmora Protestant Cemetery. Four sons and two nephews acted as pallbearers.

GEORGE FOSTER.

CAVAN, June 19. —(ENS) — Following a lengthy illness, George Foster passed away at the age of 74 years, on Friday, at Nicholl's Hospital, after another stroke ten days ago, from which he never regained consciousness.

He was the son of the late Thomas Foster and Mary Jane Morton, and beloved husband of Caroline Kinsman.

Surviving to mourn his passing are his widow, three daughters and one son, Mrs. Elmer Hibbard (Olive) of Hamilton, Mrs. Leonard Hibbard (Lillian) of Cavan, Mrs. Alex Curtis (Velvil) of East Emily, and Mrs. Bert Foster at home; also two sisters and two brothers, Mrs. Minnie O'Ray of Whitby, Mrs. Edith Johnston of Oshawa, Mr. John Foster of Oshawa and Mr. James Foster of Cavan; also six grandchildren.

The pall bearers were Messrs A. Byers, J. J. Morton, I. Morton, R. McCamus, S. C. Boyles, and W. Pritchard. Flower bearers were J. Patton, S. Kinsman, W. Kinsman, M. Byers, L. Gardiner, and W. Horner.

The funeral took place on Monday, from the family residence and was conducted by the Rector, Rev. M. Chevis.

Interment was in St. John's Cemetery, Ida.

Hams Requisitioned

TORONTO, June 19.—(CP).—The government has requisitioned all hams, even those in the process of curing, for army purposes, packing house officials said here to-day

Even packers in western Ontario cities and other centres have no hams to sell the wholesale or retail trade.

The government also has taken practically all of the beef at the packing house for the army, and the situation with the retailers is the most serious since the beef shortage developed in April.

Cheese, Produce and Livestock

TORONTO PRODUCE

TORONTO, June 19. —(CP) — Produce market prices here to-day as reported by the Dominion Department of Agriculture follow:

Eggs.—Wholesale to retail, Grade A-large, 34c to 45c, Grade A-medium 33c to 34c, grade A-pullet 29c, grade B 29c, grade C 26c.

Churning Cream, wholesale, No. 1 lb. 35c f.o.b., 38c delivered; No. 2, 32c f.o.b., 35c delivered.

Butter, wholesale.—First grade solids, 34c, second grade solids, 32½c to 33¼c.

FRUIT AND VEGETABLES

TORONTO, June 19 —(CP) — Wholesale fruit and vegetable prices were unchanged today with the following exception: Ontario strawberries $4.50 to $5.25.

BACON-HOG PRICES

TORONTO, June 19. —(CP) — Prices were unchanged at Brantford, Hull and Stratford in bacon-hog markets reporting early to-day

Dressedweight: Brantford and Hull $15 plus transportation, Stratford $14.85 plus transportation.

MONTREAL POULTRY

MONTREAL, June 18 —(CP)— Poultry prices per lb: Chickens, milkfed grade A 28c to 29c; B 26c to 28c; fresh fowls 20½c to 25c; turkeys 32c to 33c; ducks domestic 28c; brome lake 29c.

MONTREAL PRODUCE

MONTREAL, June 19. —(CP) — Produce market prices here to-day, as reported by the Dominion Department of Agriculture, follow:

Eggs.—Graded shipment selling: A large, 33½c; A medium, 31½c; B, 29c; C, 25c. Receipts: 1,191 boxes.

Butter.—First grade creamery prints, jobbing price, 35 to 36c; first grade solids, jobbing price, 34½ to 35½c; current receipt, Quebec No. 1 pasteurized, 34c; No. 2, 33c; wholesale, Quebec No 1 pasteurized 34½c to 34⅝c; No. 2, 33⅜c to 33 7-8c, Receipts: 462 boxes.

Cheese.—Current receipt, Western and Quebec, white, 19⅝c f.o.b Montreal; wholesale, Western and Quebec white 20c first grade f.a.s Montreal. Receipts: 2,211 boxes.

Potatoes.—75 lb. bags, Quebec white, No. 1, $1.75 to $2.00; No. 2, $1.40 to $1.55; N.B. Mountain No. 1, $1.90 to $2.25; P.E.I. Mountain No. 1, $1.90 to $2.00; 100 lb bags, United States, No 1 South Carolina White, new, $3.75 to $4; Virginia whites, $4.35 to $4.50.

MONTREAL GRAIN

MONTREAL, June 19. —(CP) — Wheat, No. 1 Northern, 91c; No. 2, 88c; extra No. 3 C.W. oats, 63c; No. 2 feed barley, 80c; a bushel basis track

Spring wheat flour.—First patents, $5.15 to $5.35; broken lots, $5.70 to $5.90; seconds, $4.50 to $4 70; in carlots per barrel basis track, less 10 cents for cash

Winter wheat flour: Choice grades in carlots, $5.70; broken lots, $6; white corn flour, a barrel in bags, delivered to the trade, in carlots, $7.60; in broken lots, $7.90; less 10c for cash.

Millfeed:

Bran, $29.25; shorts, $30.25; middlings, $33.25; a ton carlot quantities, delivered in Montreal freight points.

Brewers dried grain, wholesale, $24.00 a ton; retail, $26.00 a ton. Rolled oats, bag of 80 lbs., delivered to the trade, $3.25 to $3.35. Baled hay, No. 2, $27.50; a ton f.o.b. Montreal; oats straw, $11.50.

TORONTO LIVE STOCK.

Later London reported dressedweight unchanged at $15.25 delivered, Hamilton dressedweight unchanged $15.25 delivered and Chatham liveweight $10.75 unchanged.

WINNIPEG GRAIN.

WINNIPEG, June 19. —(CP)— Wheat trade on the Winnipeg Grain Exchange continued light to-day with exporters and mills making only a few scattered purchases. There was no suggestion of export in wheat or flour and export buying in the pit was believed in connection with old sales.

Routine trading in oats and barley was the only activity in the coarse grains.

Yesterday's Quotations

	Open	High	Low	Close	Prev Close
Wheat—					
July	80⅝	80⅝	80⅝	80⅝	80⅝
Oats—					
July				51½	51½
Oct.	50	50	49⅞	49⅞	50⅛
Dec.	48	48	47⅞	48	....
Barley—					
July				64¾	64¾
Oct.	63⅜	63⅜	63¼	63⅛	63⅜

BUFFALO LIVESTOCK.

BUFFALO, N. Y., June 19. (AP) —Hogs 700; good and choice 170-240 lbs., $14.85 to $15.00; trucked-ins 170-240 lbs. $14.70-$1475; smooth medium weight sows to $14.00.

Cattle 200; cutter and common cows $8.75-$10.00; canner $7.25-$8.60; sausage bulls to $12.00 freely.

Calves 200; vealers good and choice $14.50; common and medium $10.00-$13.50.

Sheep 100; good and choice 70-85 lbs. spring lambs $15.50-$16.00; handy weight ewes $7.00 and above.

Yanks Cut Down Ten Japs To One

PEARL HARBOR, June 19—(AP) —American air power exacted a toll of 10 Japanese men and planes for every one lost by the United States in the Coral Sea and Midway Island battles and rapidly is being bulwarked for further blows.

Admiral Chester Nimitz made the cheering disclosures yesterday aboard a fighting ship in an address to the Pacific Fleet during which he urged veterans of the two sea-air fights "to hold the line until our reinforcements are ready to take over."

Announcing that losses to United States carrier air groups have been heavy since the war opened due to initial Japanese air superiority, the commander in chief of the Pacific Fleet strongly hinted the picture was changing rapidly.

Whereas the personnel on aircraft carriers had to fight on with little rest or relief in the first stages of the war, Admiral Nimitz saiad: "It will soon be possible to organize additional carrier groups and to rotate them."

Admiral Nimitz pointed out that air power has played the leading role both in the Coral Sea and off Midway "and will continue to do so as the war progresses."

Joan Heath Wed At St. Luke's To Sgt. H. Ashwin

The wedding of Joan Heath, daughter of Mr. and Mrs. John Heath, and Q.M.S. Harry Ashwin, son of Mrs. Samuel Ashwin of Harrowsmith, Ontario, was solemnized on Thursday in St. Luke's Anglican Church, with Rev. George Bousefield officiating. The church was beautifully decorated with great bouquets of peonies, babies' breath and fragrant orange blossoms, Miss Margaret Flowers played the wedding music.

Given in marriage by her father, the bride was gracefully gowned in a frock of white sheer with a long full skirt, full sleeves. Her veil of white net, three-quarter length, was caught to her head with a wreath of orange blossoms and she carried a bouquet of red roses and baby's breath.

Mrs. A. Lazenby attended the bride, gowned in blue sheer with long full sleeves and skirt, and a lace yoke. She wore a white hat with a veil and carried a bouquet of pink roses. Sgt. J. C. Wright attended the groom and the ushers were Sgt. K. Irving and Sgt. K. Livingstone.

After the ceremony a reception was held at Hooper's Palm Rooms, where the bride and groom cut a beautiful three-tiered wedding cake. The bride's mother received wearing a dusky pink gown with white hat and accessories and a corsage of pink roses and baby's breath. She was assisted by the groom's mother, who wore a navy redingote over a printed crepe dress, and a white hat and accessories, and a corsage of red roses.

Later Sgt. and Mrs. Ashwin left on a trip to Toronto and Niagara Falls. For travelling the bride wore a printed jersey dress white hat and accessories and ablue coat. They will live at 364 Mark street.

Raymond In U.K.

LONDON, June 19 —(CP)—Lieut. Gene Raymond, motion picture actor now with the United States Air Corps, has arrived in Great Britain, it was announced today.

Warn Quebec Rights Threatened

Be Lost, Says Crerar Unless Axis Is Defeated Overseas

By JAMES McCOOK
Canadian Press Staff Writer

OTTAWA, June 19.—(CP)—Resources Minister Crerar in the House of Commons yesterday warned French-Canadians that unless the Axis powers are defeated overseas their constitutional rights may be lost.

Continuing debate on the government bill to permit imposition of conscription for overseas service when the government decides such action is necessary, the 66-year-old minister said that if Germany and Japan were successful in Europe and Asia Canada might be forced to unite with the United States in self-preservation.

He asked French-Canadian opponents of conscription for overseas what hope they would have for maintenance of their constitutional rights if this occurred.

Ernest Bertrand (Lib. Montreal-Laurier) a French-Canadian member for a Quebec constituency, supported the government policy.

He said if the government were defeated on the conscription for overseas issue, a union government would be formed immediately with conscription as the first article of its program. He doubted if this aspect of the situation had been fully explained to the Quebec voters.

Budget Next Tuesday

At question time Finance Minister Ilsley said he hoped to bring down his budget next Tuesday.

J. S. Roy (Ind. Gaspe) placed before the House an amendment to Bill 80 — the conscription-enabling measure—declaring that the gov-

WARN QUEBEC

(Continued on Page 8, Column 1)

Hog Quotations In Peterborough

FRIDAY, JUNE 19.

Canada Packers quote:

Hogs—$14.90 plus transportation.

Sows—No. 1, 10½c; No. 2, 10c.

Calves—Top, 14c.

Butter.—No. 1 prints, 37c; No. 2, 36c; No. 1 solids, 35½c; No. 2, 34½c.

Eggs—A-large, 28c; A-medium 26c; B, 23c; C, 18c.

Cream.—No. 1, on truck, 35c; delivered, 36c.

The Quaker Oats Company quotes: Ontario Winter Wheat: No. 1, $1.13; No. 2, $1.12; No. 3, $1.11. Milling oats, 50c. Buckwheat, 72c delivered at mill.

Cheese Boards

INGERSOLL, Ont., June 19—(CP) —Boarded 1,181 boxes large white cheese and 636 twins and 475 triples. Sold all large white at 19⅝ cents f.o.b. Montreal; twins at 10⅝ cents f.o.b. factory, and triplets 19½ cents f.o.b. factory.

CAMPBELLFORD— Offered 1,979 boxes white, all sold at 19⅝ cents f.o.b. Montreal.

OTTAWA— Boarded, 1,711 boxes white. All sold at 19⅝ cents.

ALEXANDRIA —— Boarded, 2,875 boxes white. All sold at 19⅝ cents.

VANKLEEK HILL—Boarded 4,386 boxes white. All sold at 19⅝ cents.

CORNWALL, — Boarded, 3,454 boxes white. All sold at 19⅝ cents f.o.b. Montreal.

Real Fighters

Buffalo, N.Y., June 19 (AP)

GEN. H. H. ARNOLD, chief of the United States Army Air Force, has commended Bell Aircraft Corporation for the part played by Bell Airacobras (P-39) in "the success achieved in repulsing the enemy during the recent fighting off the Aelutian Islands."

In a telegram to President Lawrence Bell of the plan firm, Gen. Arnold praised the work of the "men and women of your company."

The Airacobras, he said, "engaged a squadron of 14 Japanese planes, destroyed four and dispersed the others. They overcame the difficulties of storm, dense clouds and low ceilings and they did not suffer a single loss."

War Finance Committee Unites War Savings And Victory Loan

The National War Finance Committee was formed last January to unite responsibilities formerly discharged by the War Savings and Victory Loan Committees. The Second Victory Loan followed immediately upon the appointment of the committee and was concluded in the month of March.

The attention of the committee is now being directed to the manner in which the purchase of War Saving Stamps and Certificates can be increased. Two problems present themselves, first, the necessity of integrating in each area the War Savings and Victory Loan activities, and second, to obtain an increase in the purchase of War Savings stamps and certificates immediately in line with a National campaign, in Canada, as well as well as the United Sttaes, and later to organize a Victory Loan in the fall.

The first step in this direction is the formation of a permanent War Finance Committee in each area, and an early announcement in regard to Peterborough County and City will be made.

COUNCIL ASKS RESIGNATION OF PORT HOPE BOARD CHAIRMAN

Two Port Hope Representatives On Counties' Council Move Motion Asking For Resignation

COBOURG, Ont., June 19 — (ENS).—Northumberland and Durham Counties Council, by a vote of 21 to 14, yesterday passed a resolution which asked for the resignation of W. J. B. Davison, chairman of Port Hope High School Board.

Mr. Davison is the counties appointee on the Port Hope High School Board. Thus was unfolded the latest move in the situation which arose some months ago when the High School Board dismissed the Principal G. L. Brackenbury, starting a wave of public disapproval which shook the said town of Port Hope as nothing as ever shaken it before. The wording of the resolution yesterday was as follows:

"Moved by Deputy-Reeve J. L. Moncrieth of Port Hope, and seconded by Reeve J. W. Box of Port Hope: That having considered a petition from the citizens of Port Hope requesting this Council to ask for the resignation of its appointee, W. J. B. Davison, and having heard both Mr. Davison and a delegation supporting the petition, this Council request the resignation of the said W. J. B. Davison, but in so doing, this Council casts no reflection upon the said W. J. B. Davison, but believes this step best for the common good."

Inquiry Suggested.

Prior to the passing of the foregoing resolution, Council considered a proposal that the Council recommend to the Department of Education to hold a board of inquiry in the matter, but after some debate it was considered that the costs of such an inquiry might boomerang back on the Council, which, in view of the costly experience of the Wooler school case it did not meet with any relish from the Conucil.

Presents Board's Case.

In accordance with the understanding from the previous day Mr. Davison appeared before the Council to present the Board's case in the matter.

"We members of the Port Hope High School Board," stated Mr. Davison, "are old members of the town. The Board is made up of heavy taxpayers, fair, strong-minded men who have reached a unanimous decision which has not been colored by spite.

"As the Board is constituted, the members are appointed for varying terms which cannot be terminated until it has expired. We are not arbitrary, but the Legislature, for good reasons, made it so. When men of the standing of this Board take this course, it is one made after some two years of consideration. If this Board is not supported by those who appoint it, now, are you not throwing constitutional authority to the discard and perhaps establishing a dangerous precedent? Probably we were wrong that we didn't give this report to the public before, but the Department of Education advised us not to, and in addition we wished to be charitable towards Mr. Brackenbury and not do anything which would prejudice his chances of getting another job," declared Mr. Davison.

"When Mr. Brackenbury told us that he intended to fight it," continued Mr. Davidson, "our understanding was that he meant that he intended to consult a properly constituted board of inquiry but we waited seven weeks and received no statement that a board of inquiry would be held. We therefore came to the conclusion that he had withdrawn his request for a board of inquiry or else we would have been advised. Now let me present you some of the facts in this matter.

"You have been told that the examination results were good and the public have said why did we dismiss Mr. Brackenbury. When Mr. Brackenbury took over his duties eight years ago the school was in bad shape but it is not in top condition yet. To what extent is Mr. Brackenbury responsible? Well the Board undertook systematic improvements and these are taking into consideration in rating a school. Both the Board and the teachers share the credit but the higher grading is due to te Board and teachers, after giving due allowance to the standing in the science subjects of which we do not hesitate to say that Mr. Brackenbury is a good teacher thereof.

"The inspector," continued Mr Davison, "has told us that better leadership could be given the teachers by the principal, for the betterment of the school. For three years we have felt that things have not been going right We have not in our minutes each thing which we felt was wrong but these series of shortcoming combined to convince us that Mr. Brackenbury was not satisfactory and that a change was due. There was an occasion when we decided that the students were being given too much home work and on taking it up with the teachers they did not appear to know what home work each other was giving which appeared to us to indicate a lack of co-ordination. Not many principals in High schools get out before five o'clock in the afternoon but Mr. Brackenbury seemed to be able to get through at 3.30. We checked him up and he corrected that Then also he gave himself too many periods of spares and we had to correct that. These are things that should not have been necessary for us to do. As far as Mr. Brackenbury's habits outside school hours, we do not care what a principal does if he does not discredit the school, and the principal of a High school is more or less in the public eyes. We admonished him once and he apologized and said he would not repeat it. We also felt that Mr Brackenbury did not take enough interest in the school sports. All these things were symptomatic, in our way of thinking, of a gradual deterioration of the efficiency of the principal, which belief was confirmed by subsequent incidents. There was instance where he was to bring some of the students home from a game in Toronto and left them stranded up there. His explanation did not satisfy us. Last Jannary he made a statement to the Mayor that he couldn't get along with the Board.

"The Board offers no apology and has indulged in no spite. We felt that a change was necessary. Our advice from the Department of Education was that our action was constitutional and to proceed with it and not let down," concluded Mr. Davison.

Deputy-Reeve H. Woodley of Clarke Township had a question when Mr. Davison sat down.

"What I can't understand is that in view of your saying at the commencement exercises at the school last fall that the High School was in the best shape in a long time, how it came to deteriorate so badly in the past few months that you had to dismiss the principal how do you explain your statement at the commencement exercises?" was asked by Deputy-Reeve Woodley.

"I would hardly tell them at such a time as the commencement exercise that the principal was no good," replied Mr. Davison.

"If this Mr. Brackenbury is poor, why the petitions from the people and the teachers resigning in protest and all that. Who is right, they or you?" asked Reeve Percy Gooding of Brighton Township.

"I understand that the Department of Education advised five of the teachers go back. As far as a petition being signed, anybody will sign one.

"I venture to say that if you wanted too, you could get a petition signed tomorrow morning to have me hanged. It is no trouble getting a petition."

Mr. Davidson's observation in regard to a "hanging petition" was greeted with applause from the citizen's deputation in the council chamber.

"Were you satisfied with the teaching staff?" asked Deputy Reeve Moncrief.

"Not particularly, but we would have kept them on. Not satisfied, No." replied Mr. Davison.

Reeve Harry Sirett of Cramahe township expressed the opinion that the council had no power to take any action in the High School matter. Deputy-Reeve W. Smith of Murray township declared that the matter rested with the people of Port Hope and the Board not the Counties Council.

"We well know what happened when our Board at Wooler started that bus business. It gave the school a black eye, the counties pupils started decreasing and the school is losing money. Leave this thing alone is my advice," said Mr. Smith.

Mr. J. P. Combes of the Department of municipal affairs was present in the council chamber, in connection with something entirely remote from the High School question. However the council was not going to pass up the golden opportunity of getting some advice from this authority and he was asked what the position of the council was.

"This counties council has its job. It administers the counties business. The Department of Education has given certain authority to the High School Board to maintain the school, give the pupils the necessary material for education. They can fire or hire teachers for reasons which they think justify such action and the Board does not have to divulge its reasons. Only the people can decide, and that is at the end of the year, as to whether a member of a board should remain for another term. However you as a council may ask the Department of Education to intervene and straighten up this matter. Evidently there are personal feelings, but the first consideration should be for the children attending that school. Are you making it harder for the children? Then, if you are, the quicker it is settled for the good of the pupils, the better it will be. If a Board of Reference finds that a teacher is all right, then he must be taken back," stated Mr. Combes.

"Are you sure the Board of Reference decision is final?" asked Mr. Davison.

"Yes," he replied.

Teacher Disagrees.

Miss M. A. Hagerman of the teachers deputation, disagreed.

"There is no truth in the Board of Reference ruling. The Legislative Committee of the Teachers' Federation has learned that the board does not have to abide by the findings of the Board of Reference," she said.

Later Mr. Combes admitted that Miss Hagerman was right.

Miss Hagerman pointed out that the interior decorations didn't enter into a school's rating to the extent Mr. Davison said.

"The little red school house can get an "A" rating and its interior fittings cannot compare with a High School, but the little rural school gets its "A" rating on the fine work done by its teachers," stated Miss Hagerman.

Deputy-Reeve Moncrief in moving the resolution asking for Mr. Davisons resignation, said that he wanted to see the right thing done, and declared that he had nothing personally against Mr. Davison.

"I want to see the right thing done. Many people are interested in getting this thing settled. Our children's welfare must be considered, and I want to do the thing which will be the best way out. If Mr. Davison will resign it might help matters," said Mr. Moncrief, who then proceeded to read the motion.

"Who is going to second?" asked Warden Dodge.

"I'll second it if it will help any," replied Reeve W. J. Box, in signing the motion.

Reeve Charles Calver of Campbellford declared that the Council always supported without question when members nominated the counties representatives on the School Boards each January, and he felt duty bound to support the Reeve and Deputy-Reeve in their present motion to ask Mr. Davison to resign.

"It wouldn't be fair for me to resign. We have contracts signed with new teachers. I don't think my resignation would help things. The rest of the Board are stronger on this thing than I am," stated Mr. Davison.

Reeve T. Reid of Clarke Township expressed the opinion that the Board's reason for dismissing Mr. Brackenbury seemed paltry. He felt that if the Council did not take action it would look as if the Council favored the Board's action.

The proposal that the counties seek a board of inquiry on the matter died an early death when the question of who would be responsible for the costs came up.

The motion of Deputy-Reeve Moncrief was then put, and passed.

All Five Boys In O'Toole Family Serving With Active Forces

SEAMAN GNR. CYRIL O'TOOLE

L.A.C. WM. O'TOOLE

L.A.C. RAY O'TOOLE

L.A.C. EDDIE O'TOOLE

CPL. LAWRENCE O'TOOLE

Enlistment of Raymond O'Toole in the R.C.A.F. puts the five boys in the family of Mr. and Mrs. M. J. O'Toole, 132 Sophia Street, on active service. The boys are as follows: Cpl. Lawrence O'Toole, Army Service Corps; L.A.C. William O'Toole, R.C.A.F.; Seaman Gnr. Cyril O'Toole, R.C.N.; L.A.C. Eddie O'Toole, R.C.A.F.; and L.A.C. Raymond O'Toole, R.C.A.F. Besides the five sons in the army, there is a daughter, Noreen O'Toole, in the Canadian Women's Army Corps; Lawrence O'Toole's wife is also with C.W.A.C.; Torpedoman Bob Weir with the Canadian Navy is a son-in-law; Mrs. Lawrence O'Toole's father is Sgt. Hiram Shaw, with the Veteran's Guard at Washington, and her brother, Cpl. Howard shaw, is overseas with the Hastings Prince Edward Regiment. A brother of Mr. M. J. O'Toole, Pte. Bill O'Toole, is also in the army serving with the Veterans' Guard at Ottawa.

School Display Attracts Fine Comment

PORT HOPE, June 19. —(ENS)— The annual display of the Dr. Powers Public school took place on Thursday night with a large crowd of interested parents and friends present.

The walls of all the classrooms had displays of art, writing, maps, posters, cut outs, while on the desks were fine scrap books, social study books and samples of writing.

Miss Long and Miss Black in grades 1 and 2 had combined their efforts in a fine display of clothing for a little girl size 6, which had been made possible by the proceeds of a toy show held by these rooms and at which $17.37 was raised. The clothing consisted of a hat, coat, shoes, rubbers, gloves, purse, skirt and blouse ,middy, underwear, hose, sleepers, towels, soap, tooth paste and bush. As well as equipping a bomb victim child these grades had raised $4.97 for their ditty bag.

Miss Black had a very realistic sand table display of Bren Gun carriers ,airplanes, army trucks, soldiers and camps.

In another corner a nicely knit afghan with a embroidered Port Hope in black letters arranged in the centre was ready to be sent to the British Bomb Victims.

A table displayed the different methods of heating a home, wood, coal, coke, oil, gas and elecrticity. Marshmallow figures and Easter eggs made another attractive display.

In Mr. Dowler's grade IV-V was an outstanding group of poems composed by the children of these classes showing remarkable talent. The social study books in this class were exceptionally neat.

Mrs. Meldrum's room with grades III and IV had a large display of salt and flour work which was most attractive as well a table displaying kniting, an afghan, boottees, and sweaters which will all be donated to British Bomb Victims. The ditty bag in this room was filled by donations of articles and money from the children.

The blackboards in the four rooms had a display of art work and floral borders as well as paper cuts on the windows.

„nes--A

Women's Association To Decorate Church

ROSENEATH, June 19—(ENS).—Mrs. Alfred Braithwaite was hostess to the W.A. of the United Church, when the regular meeting of the society was held in her home on Wednesday afternoon.

The devotional period was in charge of Mrs. A. Nill. The topic was 'Summer,' and assisting were Mrs. E. Waldie, Mrs. E. H Unstead and Mrs. L. Tucker.

The business session was in charge of Mrs. L. Tucker, vice-president. It was decided to purchase material to make aprons and material for quilt linings.

The quilt committee reported the sale of a warm quilt and prospective orders. On motion it was decided to donate $25 to the church treasury for parsonage decoration. The society is also supplying paint for the church floor.

Mrs. Frank Adams offered her home for the July meeting, and Mrs. Clark Sandercock and Mrs. Harold Hugh volunteered as a program committee.

Mrs. Earl Waldie announced a brief program, including a vocal solo, "Angels of Mercy," a dedication to Red Cross nurses written by Irving Berlin, sung by Miss Gwen Varcoe; a reading, "The Ten Best Ways to Kill an Organization," by Mrs A. Nill; an oral contest conducted by the convener, and a piano solo, "Melody in F," by Mrs. C. Thackeray.

The hostess, assisted by her daughter, Mrs. Clark Sandercock, served refreshments, and a social half-hour was enjoyed.

No Price Too Dear

NEW YORK, June 19 (AP)—King George of Greece said last night that "the gigantic effort which the people of America are making for the preservation of freedom clearly indicates that this old word (freedom) is still full of significance because it means a way of life for the preservation of which no price is too dear to pay." He was guest at a dinner given by Mayor La Guardia.

Baptismal Font St. Andrew's To Be Dedicated

On next Sunday the S.S. anniversary will be held in St. Andrew's Church when a new baptismal font will be dedicated to the memory of the late Mrs. J. A. McKone who was for many years a leader in young people's work in the city, and devoted teacher in St. Andrew's Sunday School. A large young people's choir under the leadership of Mrs. J. F. Osborne will render sacred songs at the service. Those having infants to be baptized at this service will please apply to the minister of the church.

Dr. C. M. Scott, who has spent several years in India as a missionary will speak in St. Andrew's church on next Sunday night on the problems of India from the Christian point of view.

What a Life!

Quite a common sight,
though sad,
Is Mary out without a lad.
Perspire she must—
but till she quits
Offending, she will
make no hits.

Bath tonight with LIFEBUOY
FROM HEAD TO TOE —IT STOPS B.O.

FOR BRILLIANT COLOR BEAUTY

EASILY applied. Dries hard with a brilliant high gloss. 26 gorgeous colors. Resists wear, heat, spilt coffee, alcohol, etc. For canoes, garden furniture, autos, as well as indoor surfaces. You can't get a finer enamel.

¼ Pint 35c
½ Pint 65c
Pint 1.10

PRATTEN HARDWARE
396 GEORGE ST. PHONE 7523

RUPTURED?

Don't Neglect a Rupture! Hundreds of people have learned by experience the folly of delay.

All Ruptures—Right, Left or Double —no matter how slight, demand immediate support.

Master Form Trusses

are vastly superior to old style belts, providing
—better support
—increased comfort
—more freedom
—longer wear.

MASTERFORM TRUSSES are fitted and sold exclusively by

Millers Drug Store
354 Charlotte St. (corner Downie)
Phone 8734 for Fitting Appointment

Enjoy the unequalled taste and fragrance of the choice all Havana tobacco in Bachelor Cigars...and they cost only 10¢.

BACHELOR CIGARS 10¢
100% Havana Filler

The Examiner

The Peterborough Examiner, published each evening by Peterborough Examiner Limited, Office: Hunter and Water Streets, Peterborough, Ont.

W. RUPERT DAVIES, President
H. L. GARNER, General Manager
G. WILSON CRAW, Managing Editor

Subscription Rates: 18c per week in City of Peterborough delivered by carrier; $6.00 per year by mail to outside points.

Members Canadian Press, Audit Bureau of Circulation; Canadian Daily Newspaper Association; Empire Press Union; Ontario Provincial Dailies Association.

TELEPHONE 4641
Private Branch Exchange to all Departments

FRIDAY, JUNE 19, 1942

Health Service For Canada

The problem of a health service for this Dominion, under government direction, is one which is being discussed widely at present among physicians. There appears to be a strong feeling that something of the kind may come before the end of the war. As we understand it, such a scheme would provide a form of health insurance for people whose incomes were below a fixed sum, perhaps $1,800 or $2,400 a year. There are also those who feel that no "ceiling" should be placed which would exclude anyone from medical service of this kind.

As no governmental plan exists as yet discussion of this matter may result in some ideas which could be usefully incorporated in it. A health insurance plan has been in effect in Britain since 1911 and the system of "panel-doctors," who take care of patients assigned to them by the state, is well known. This "panel" system has many disadvantages, but it is better than nothing; a public health service for Canada might learn much from it, both in the way of what to do and what not to do.

At a recent meeting of the Canadian Medical Association in Alberta, Dr. Fahrni of Winnipeg based his presidential address on this subject. Dr. Fahrni's outlook appears to be a gloomy one. He fears that after this war we shall find ourselves saddled with a bureaucratic government, and he does not think that bureaucrats would enlist the services of competent physicians if they wanted to evolve a public health scheme. For this reason he wants to get some sort of satisfactory plan in operation as soon as possible, in the hope that the bureaucrats might leave it alone. We do not share Mr. Fahrni's fears, but we are interested in the idea of a public health service for Canada.

There are certain things which should be insisted upon in any such plan. It should not, for instance, provide patients and a salary for any doctors who would have difficulty in making a living in private practise. Nor should it load a doctor down with more patients than he can possibly treat adequately, which is the fault of the British panel system. Nor should there be about it any suggestion of charity or state aid, as this is apt to be demoralizing for the patient and even more for the doctor. Nor should it work doctors to the point where they are unable to keep abreast of progress in their art.

For medicine is an art. The difference between a competent physician and an Osler is the degree of the artist which he has in him. That is a fact which the Canadian Medical Association might do well to ponder. We do not want the health of the Dominion confided to a bureaucracy of physicians.

Remember This Tomorrow

We take this opportunity to remind you that tomorrow will be a tag-day for the Chinese War Relief Fund and to urge you to give as generously as you possibly can to this worthy cause. We do not undertake to sponsor tag-days or to discriminate between one charity and another, but there are one or two causes which we consider to be of exceptional importance, and the Chinese Fund is one of them. All monies contributed to this fund are made directly available for China relief; no organization in this country gains financially by these collections. The use of the money in China is controlled by a committee headed by Madam Chiang-Kai-Shek. Already collection for the Chinese Fund have been made on this continent, and the receipts have been, upon the average, one-third more than the usual charitable offering. We think this shows clearly that Canadians and Americans are well aware of the excellent nature of this cause and are anxious to help it.

We are informed that one dollar given to China relief will provide treatment for 1,000 burns, or it will pay for ether for 15 operations, or it will provide immunization from typhoid or Bubonic plague for 10 people. The disinfection of a wound costs one cent, so that a dollar given to this cause might save one hundred lives. The comparatively small sum of $5 will keep a Chinese refugee alive for three months, and $20 will keep one for a year.

The Chinese are our allies, and they are making a magnificent stand against a common enemy. They were in this war against aggression long before we were, and they have known bitter suffering. Let us give them every support we can, not only in munitions and supplies but also in financial aid. The tag-day tomorrow gives a chance to those on the home front.

Please Excuse Us

As everyone knows by this time, Army Week begins on Monday, June 29. As a part of Tuesday's jollification, restaurants, hotels and citizens in their homes are asked to eat army meals, in order that they may see what sort of food the Army consumes. The menu has already been made known, and we have viewed it with alarm; that sort of food may be the very thing for an Army, but it is not what we of the sedentary professions would choose. Breakfast begins with tomato juice and continues with "rolled oats and fresh milk"; we are glad to hear that Army milk is fresh. Soft boiled eggs follow, and wholewheat muffins with loganberry jam. This is washed down with coffee or cocoa.

The Army dines at mid-day on cream of carrot soup, roast pork with dressing, buttered parsnips and mashed potatoes, with apple pie and cheese to top off. Bread and butter and tea or milk are served. In the evening the cream of carrot soup is back again, with cold roast pork and a carrot salad. Blanc mange, plain muffins, doughnuts, fresh apple pie and tea or iced cocoa help to fill up the cracks.

Excuse us, please. We should like to help with Army Week, but our first duty is to keep in the editorial chair, and a day of such meals would put us in bed for a fortnight. We are perfectly satisfied that the Army is being well fed, and when these men, full of buttered parsnips and doughnuts, fall upon the foe, there can be but one outcome. But if we were to short-circuit our metabolism with blanc mange and iced cocoa our part of the war effort, humble as it is, would collapse miserably. An army marches on its stomach, but an editor sits under his, and he has to be careful of it.

Make It Easy, Please

On Tuesday next you will receive with your mail a form which you must fill out in order that your family may be sent the right sort of sugar-ration book. The form is to be filled out by the head of the house, so if there is any argument in your home about who is boss, please settle it beforehand; too many bosses may spoil your syrup. All members of the family bearing the same name are to be included in one application; guests, lodgers and servants must fill out their own forms. The forms will be collected in the evening on the following Thursday by a canvasser who will carry extra forms in case these are needed; please be at home to give him your form. The forms must be signed by someone over twenty-one years old; this may create some difficulty in homes where the head of the house is still in his minority, but we are sorry that we have no advice to offer in such cases, unless it is that time will sweeten your memories, if not your tea.

When the forms are collected they will be taken to the Collegiate, where members of the C.W.V.S. will file them and issue temporary ration books. Possibly this may be the last fling of the C.W.V.S. at public service before Mr. Thorson puts them out of business; in any case, a large group of women who have, in the Minister's opinion, "an overstimulation of the will to serve," will undertake this task and will perform it without charge.

We are asking you to help in the work of sugar rationing by filling out your form clearly and promptly, and by doing your part to see that the canvasser gets it when he calls at your house. The application of rationing, even of one commodity, to a country is a big job, and its success depends on co-operation by individual citizens.

NOTE AND COMMENT

Rain falls on the just and the unjust—particularly the just pressed suit.

If they are going to reduce the amount of elastic in garters they needn't expect them to go as far as they used to.

This year's spinach crop is reported to be only 60% of the normal amount. As far as we are concerned any spinach is too much.

Some people attacked a soldier in North Carolina and took his shoes, his clothes, his purse and his false teeth. The police think that robbers were responible but we wouldn't be surprised if it was merely a local salvage campaign.

Sunday Radio Advertising

Kingston Whig-Standard

THAT bright little paper, the Presbyterian Record, in its June issue enters the lists against advertising over the air on Sundays. The editor in his leading editorial condemns Sunday radio advertising in a wholesale way. We admire his enthusiasm but we are afraid that his arguments are neither very logical nor very consistent. It seems to us that radio advertising on the Sabbath is an easy problem for those who dislike it. They do not need to listen to it. In that way it will not interfere with the peace and calm of the Sabbath Day.

◆ ◆ ◆

When the editor starts to discuss the elimination of Sunday radio advertising he is dealing with a big question for there are all kinds of advertising just as prominent on Sundays as on any other day. Take billboards for instance. It is almost impossible to go for a quiet walk in any direction in Kingston on a Sunday afternoon without being confronted with big billboards advertising cigarets, soft drinks and all sorts of things. If we are to eliminate radio advertising then should we not go one step further and have all billboards covered on Sundays, and the blinds drawn on all store windows? Advertising has become part of our daily life whether it is newspaper advertising, billboard advertising or radio advertising.

◆ ◆ ◆

THE editor of The Record is not on very sound ground when he complains about Sunday advertising, because one of the greatest offenders in the matter of advertising on the Sabbath Day is the church itself. It is just as annoying to many people to have a solemn service of worship and praise interrupted with a long list of announcements about this and that as it is to have advertising over the air. The editor of The Record talks about the radio laying "violent hands upon the Sabbath to push trade," but he says nothing about turning the pastors of our churches into Town Criers for five or ten minutes every Sunday morning. It is quite true that most of the announcements have to do with church affairs, but they are no part of a service of worship. Time was when the announcements were tacked up in the lobbies of the churches, which is after all a much more quiet and dignified way of letting the people know what is planned for the coming week. It seems to us that if, as the editor of The Record advocates, we should again emulate the zeal of the Master and throw the money-changers out of the Temple, we might at the same time have to give some thought to the bazaar pushers, the garden party advocates and the others whose announcements referring to the commercial ventures of the church, which seem to be necessary if our churches are to survive, are a feature of most church services.

◆ ◆ ◆

Furthermore, it is quite possible that the majority of the good Presbyterians of this country set aside the Presbyterian Record for quiet Sabbath Day reading. Would the editor of The Record suggest they should first cut out all the advertising pages for fear that the religious atmosphere which they are trying to create might be interfered with? Or, what are the good Christian Canadians to do in Victoria, B.C., when they come home from church on Sunday morning and find their favorite Sunday newspaper on the doorstep; for Sunday newspapers are a part of the life of the city of Victoria.

◆ ◆ ◆

THE Lord's Day Alliance, an organization for which we have a great respect, and the Presbyterian Record, opened up a big subject when they asked the CBC to eliminate Sunday advertising over the radio. It is easier talked about than accomplished. The CBC went into the advertising business when the public protested so vigorously against raising the licence fee. The CBC wanted $3.00. Parliament made it $2.50. It costs a lot of money to operate the CBC, and if the radio owners will not put up the money it has to be found in some other way.

◆ ◆ ◆

Furthermore, we must remember that many of the CBC network programs come from the United States. If in Canada the advertising features have to be eliminated, the programs will stop. This would, for instance, deprive hundreds of thousands of Canadians of such Sunday night favorites as Charlie McCarthy and Jack Benny.

◆ ◆ ◆

AS The Whig-Standard has pointed out before, many of us like a quiet, restful Sabbath Day. We enjoy doing it. It gives us pleasure. On the other hand, there are many who do not want to go to church, and who prefer to sit at home and listen to the radio. They work hard all the week, and on Sunday the radio or some other form of entertainment is their method of relaxing. Why, then, should we deny them their pleasure, even if it does involve a few spot announcements of an advertising nature Let us be tolerant. Are we not fighting for freedom and democracy?

◆ ◆ ◆

The Sabbath was made for man and not man for the Sabbath, we are told by the Great Teacher. Should we then get excited if in this twentieth century some Canadians find joy and entertainment in plucking a few ears of radio corn on the Sabbath Day?

Unconsidered Trifles

In the ironmonger's shop, Tomkins noticed a shilling lying on the floor. Glancing round cautiously to see that no one was looking, he dropped his glove on top of it, stooped casually, and tried to pick them up together, but in vain.

Even at the third attempt he failed to get the shilling. Then the ironmonger appeared.

"Ah, good-morning, sir!" he beamed. "Allow me to introduce to you my special brand of glue. I believe you are already acquainted with its marvellous sticking powers."

◆ ◆ ◆

It was early morning, very quiet and the soldier on sentry was enjoying a pipe.

He spotted the colonel in the distance and put the pipe in his pocket.

"Didn't I see you smoking?" asked the colonel when he came up. "Let me look at your pipe."

The sentry pulled a pipe from his pocket and handed it over.

It was cold. The colonel was satisfied.

When he had gone the sentry pulled a still glowing pipe from the other pocket.

"My old dad knew a thing or two when he advised me to have two of everything," he said to himself.

"PEARLS OF GREAT PRICE"

Tough Spot In Libya

By KIRKE L. SIMPSON

ALLIED and Axis accounts from the Libyan battlefront agree that Britain has suffered a serious setback.

Berlin claims say Britain's 8th Army has been slashed in two, part of it falling back into Tobruk's defenses and the rest retreating eastward toward Bardia and the Egyptian border.

Cairo advices confirm the apparent separation of the British Army into two forces, one to hold Tobruk and the other to protect a coastal road still connecting that port with Egypt. They picture the retreat from El Adem and Rezegh Junctions, south and southeast of Tobruk, as planned withdrawals to stronger defense positions.

There is no question that the British position has become more difficult. The withdrawal has apparently left the direct interior road to Solum, just beyond the border in Egypt, open for an enemy advance eastward, bypassing Tobruk. It also imposes on British mobile forces the difficult task of keeping open the eighty miles of coastal road from Tobruk to Bardia to Solum unless Tobruk is again to be abandoned to stand siege unsupported except by sea.

So far as the immediate British dispositions can be made out, the new retreat has whittled down the Libyan outpost positions for defense of Egypt to Tobruk and the slender eighty-mile finger-width span along the coast covering the coastal road. It seems too vulnerable a front to warrant hope that a land supply route for Tobruk can long be kept open.

About the only cheer in the situation seems to be the fact that Tobruk has already successfully withstood an eight-month Axis siege and has just been resupplied to some extent by the convoy which reached it from Alexandria. It appears doomed to another grim stand. So long as it does hold out and can be supplied and reinforced at night by sea, it seems improbable that an Axis thrust into Egypt can gain great momentum.

One or two other encouraging factors should be noted. The Axis commander, Field Marshal Erwin Rommel, lacks one vital advantage he had when he last placed Tobruk under futile siege. His planes then dominated the air over the battle front. The air odds have been evened if not shifted to favor the British forces since then.

Rommel's forces now have been on the attack constantly for nearly four weeks. They are getting farther from their supply bases with every step eastward and their extending communication lines are increasingly vulnerable to air attack.

Yet, the situation is none too bright for Britain. London's concern is apparent, with indications that Prime Minister Churchilll may soon face another storm of criticism in Parliament.

Whitehall Notebook

By DOUGLAS AMARON
Canadian Press Staff Writer

LONDON, June 19 (CP Cable)—Prime Minister Churchill even in the role of grandfather displays a sense of humor. British newspapers ran a picture of his grandson, son of Randolph Churchill, and the little fellow is striding sturdily along, swinging his arms and with his blond curls whipped by the breeze — definitely a Churchill.

They asked the Prime Minister if he thought the boy looked anything like him.

Replied Winston: "If you stick a cigar in the mouth, any baby would look like me."

No, there is no cigar in this picture.

Incidentally Randolph is training with parachute troops in Egypt. He gave up a staff appointment in Cairo and stepped down from major to captain.

More Fun, This Time From the Primate

The Archbishop of Canterbury was at a party and a smug dowager asked: "Do you think it right for young officers to be dancing after midnight?"

"Madam," answered the good Archbishop, "it all depends on whether the Almighty observes double summer time or goes by Greenwich."

Here and There

Those two distinguished gentlemen seen fishing in Hyde Park this week were both members of parliament. George Hicks, parliamentary secretary to the ministry of food, cast the first line at the opening of the season in the Serpentine and Sir Jocelyn Lucas, who got parliament to consent to fishing in the park, cast the second.

And to stray outside London for a word or two: One of the better landscapes is in Windsor Great Park but it is surprising the amount that has been plowed up and sown to vegetables. It is enough to make the mouth of a Canadian abroad water to see fields of yellow corn well advanced.

Back in London: It's a rare thing when meticulous Brendan Bracken, Minister of Information, makes a slip. But he's not infallible and when addressing an American forces luncheon he said the happiest day of his life was May 11, "the day America entered the war." But Mr. Bracken is a popular minister of the Crown and his listeners, including many high American officers, smiled indulgently.

Canada's former Governor General, the Earl of Bessborough, rang the bell when he made a speech accepting the presidency of the Institut Francais, succeeding the late Lord Asquith. But when he quoted the Institut's views on his appointment he did so "with blushes."

The remarks were most complimentary to himself and, forsaking his normally clear and deliberate speech, he rattled through the passage. Then, seemingly relieved, he tossed this particular note of his speech onto the chair beside him.

What's this? Solemn faces along Whitehall? Yes, but not because of the bad news from the war fronts. It's a report that the Board of Trade is going to limit the manufacture of umbrellas. Whitehall without its "gamps!" Lummy!

That will leave only attache cases and homburgs, and even they are hard to get.

Surrealist artists have had a bit of fun at the expense of the government. They did murals in a building used by the post office and were lightly satirical at the expense of a number of departments.

The general theme is cutting through red tape with scissors. The ministry of labor is represented by lilies, which, as someone pointed out, "neither toil nor spin." The ministry of food's corner is a study of pineapple, bananas, eggs, chicken and other rare foods being peptonized into tablets. The war office has old boys in mushroom hats and the admiralty an arch with fossils coming from it.

Two prominent London newspapermen are moving into the political field. They are Tom Driberg, Independent in the forthcoming Maldon by-election, and Frank Owen, prospective Independent in Whitechapel.

Driberg, better known in journalistic circles as "William Hickey," contributes a lively daily column to the Express while Owen is the outspoken editor of the Evening Standard. Called up three months ago, Owen now is a trooper in an armored corps. He is a former Liberal M.P. for Hereford.

Second guessers who spoke parish words when Prime Minister Churchill didn't appear in his own defence during the heated Commons war debate May 20 are eating them now. They weren't satisfied that "pressing urgent business" was keeping the Prime Minister from the House. They didn't know the morning of May 21, when they read reports of their criticism in the newspapers, that at that very moment Mr. Churchill and Vyacheslav Molotov, Russian Foreign Commissar, were holding their first historic meeting.

Steaks May Be Poor

RICH, high-quality beefsteaks are going to disappear from the American table by fall and the present price-ceiling regulations on meat are to blame, Guy Scudder, secretary of the National Livestock Advisory Council, believes.

Mr. Scudder says: "I tried to explain to them that cattle could not be fed on such a basis and that scarcity of good fed cattle would develop by fall, but they failed to grasp, or did not care to consider, the situation. These young economists in charge lack experience, and they are trying to apply book learning, as we may call it, to a very, very large industry, which, in a lot of cases, simply will not fit."

Hard To Believe How Time Flies

JUNE 19

1912 All the cheese boarded at the Peterborough Cheese Board today, 2,906 boxes, was sold at 12 11-16 cents.

Michael Crough, one of the best known residents of Ennismore dies in St. Joseph's Hospital, aged 73 years.

Presentations are made by various church bodies to Rev. J. G. Brown of St. James' Church who is leaving the city.

City council enters into an argeement to pay half the cost of maintaining boundary roads.

C. E. Moore is elected president of the West Peterborough Farmers' Institute.

1922 Feast of Corpus Christi is celebrated in Douro with an altar erected in a field.

Mrs. Mary Nelson, one of the oldest residents of Lakefield is dead in her 84th year.

Board of Health informs the milk producers that the standards of purity must be maintained.

With the return of warmer weather attendance of bathers at the civic beaches has increased considerably.

Chris McCarney holds the Raybestos to no runs and only one hit and the C.G.E. wins 5 to 0.

1932 Annual Decoration Day ceremonies are carried out by Otonabee and Peterborough Lodges, I.O.O.F.

The employees of the C.G.E. porcelain department present Alex Killingbeck, who is retiring, with a mantle clock.

County council opens its June session as another demonstration by county taxpayers is announced.

Rev. Dr. A. T. Barr of St. Paul's Church is anniversary preacher at Campbellford.

Bailieboro wins 12 to 6 over Harwood to take the lead in the Northumberland Baseball League.

IN WAR TIME

1917 Pte. Thos. Allen, son of Rev. Canon Allen of Milbrook is officially reported wounded.

Eighteen grain elevators are being erected by the Canadian Leonard Company at the new Quaker Oats plant.

The Trewern Cheese Factory is destroyed by a boiler explosion and John Chittick is killed instantly.

Corps. Baird and Thomson are here enlisting for Queen's University Engineers.

The June sessions of the county council opens with an address by Warden M. Brown.

A Bible Message For Today

And the Lord said unto Moses, Depart, and go up hence, thou and the people which thou hast brought up out of the land of Egypt, unto the land which I sware unto Abraham, to Isaac, and to Jacob, saying, Unto thy seed will I give it....And Moses took the tabernacle, and pitched it without the camp, afar off from the camp, and called it the Tabernacle of the congregation. ....And it came to pass, as Moses entered into the tabernacle, the cloudy pillar descended, and stood at the door of the tabernacle, and the Lord talked with Moses....

And Moses said unto the Lord, See, thou sayest unto me, Bring up this people: and thou hast not let me know whom thou wilt send with me. Yet thou hast said, I know thee by name, and thou hast also found grace in my sight. Now therefore, I pray thee, if I have found grace in thy sight, shew me now thy way, that I may find grace in thy sight: and consider that this nation is thy people.

And he said, My presence shall go with thee, and I will give thee rest.—Ex. xxxiii, 1, 7, 9, 12-14.

◆ ◆ ◆

I have set the Lord always before me: because he is at my right hand, I shall not be moved. —Ps. xvi, 8.

◆ ◆ ◆

As the mountains are round about Jerusalem, so the Lord is round about his people from henceforth even for ever.—Ps. cxxv, 2.

Letter To Editor

SUPERVISED PLAYGROUNDS

Editor Examiner:

Sir,—I believe the suggestion came before the Council to organize supervised playgrounds during the summer months for the children of the city. Not being in Peterborough at the time, I do not know the arguments used in arriving at the decision dismissing the idea. I should appreciate a summary of the reasons, as I would have expected an overwhelming majority carrying the motion.

Peterborough is a rapidly growing city (an obvious fact upon which I hardly need to comment); an ever-increasing number of children are to be found playing in the streets, relying upon their own resources for amusement. Busy parents are often unable to supervise sufficiently their children's activities; with a possible cutting short of holidays, they are not going to be able to take their children away for a holiday. Now Peterborough has several parks which would make excellent situations for supervised playgrounds; they would keep the children off the streets during the daylight hours and so out of possible mischief; they would relieve harrassed parents, and, in short, I firmly believe would prove a very worthy and ultimately profitable, investment for the city of Peterborough.

S. L. B.

Peterborough, June 18.

Japanese Seamanship

One conclusion may fairly be drawn from the naval fighting to date, and that is that however skilfully the Japanese may handle their armies on land and their dive-bombers and torpedo planes at sea, they do not show equal skill in the handling of their aircraft carriers. That has already been proved beyond doubt, and before the naval-air battle now in progress off the Aleutian Islands comes to an end, the enemy may have additional proof of the superior seamanship of the American Navy.—Montreal Star.

Experiment Is Being Made In Community Education

A new experiment in community education aimed at telling the story of Canada's war effort to people in remote areas has been undertaken jointly by the National Film Board and the Department of Public Information. This venture has extended to Peterborough County, and at the present time a motion picture operator with a projector and five films of 16 millimetre film is touring through the district, showing the films at schools and in all of the smaller communities.

Basically, the idea behind the whole scheme is to reach that section of the population who through lack of opportunity, know little of the nature and extent of Canada's mighty contribution to the war, and therefore are not aware of the many channels through which the individual may serve in adding his or her bit of effort or money to the nation's battle for survival, against totalitarian efficiency.

Canada's War Effort.

The films from start to finish depict in a clever and interesting manner, the job that is being done, and the need for every bit of assistance. Stress is laid on the immeasurable assistance that the women of Canada can give, if they will but realize the need for their active co-operation in war services, price control, and general economy. One film, a Walt Disney creation is intended for juvenile attraction, and it makes use of the lovable characters of this famous cartoonist to suggest that children purchase War Savings Stamps too.

The experience of the operator has been that the nearer the pictures are shown to thickly populated centres, the smaller the audiences are, which would indicate that these films are doing the job of attracting people in sparsely settled and more remote sections, and therefore should be effective in those particular areas. In many outlying school sections and communities there have been many people in the audience who have never heard nor seen a sound movie in their lives. In several places the people of the district have tied the showing of films in with some community social event, such as the presentation to some soldier who is about to leave for active service, or to welcome some new bride to the community, or even to conduct a Red Cross meeting or some similar war time enterprise.

Meeting at Keene.

At the Keene Town Hall last evening there were 28 adults and 15 children in the hall, but these same films had been shown during the day to the pupils at Mather's School and Keene School. So far the films have been shown in 38 schools, and will be shown in about 43 more, most of them in Peterborough County.

The films are entitled "Wartime Ottawa," "Timber Front," "Price Control," "Home Front" and "Canadian Landscapes," the latter being purely a film for its aesthetic value, having no connection with the war effort.

The films are distributed on circuits, each one of which reaches approximately 20 communities. There are afternoon showings for the children and evening ones for the adults. Community participation varies in many sections, from that of an ordinary quiet audience to one where the meeting appoints a chairman and launches into an open forum discussion on the films, particularly the one dealing with price control, and the dangers of inflation if the consumer competes with his neighbor in the purchasing of essential commodities.

On Home Front.

The "Home Front" film shows Red Cross workers at home, blood donor clinics, soldier hostels women giving first-aid, driving trucks. In brief, it shows women answering the challenge of modern warfare which is reaching out to affect the remotest communities. In the film "Wartime Ottawa" are shown some of the 17,000 civil servants working on the administration of Canada's war effort.

Peterborough Boy With Ordnance Corps

Pte. Ray F. Fry, a former employee of the Quaker Oats Company, and who formerly lived at 460 Sherbrooke Street, is now serving with the Royal Canadian Ordnance Corps. He is shown here in England working on a motorcycle, and is a graduate of the First Canadian Workshop at Camp Borden. His wife is now living in Cavan. Two other brothers are also in the active army, one with the Canadian Corps of Signals and the other with the R.C.A.F.

SPORTING BLOOD

By HARRY HARRISON KROLL

A VISITOR

CHAPTER IX

AFTER Strickland Ballard had left, Hunter sat on his cot wanting somehow to laugh, though it was much nearer a crying matter. Ballard had come with a vague hope of fastening the crime on Hunter. His real reason was to shield poor Junior. Because Hunter's motive all along had been pretty much the same thing, it might seem as if they could get together. The trouble was that Hunter Dent was not quite prepared to carry a crime of which he was innocent to save another who seemed guilty.

Whatever Ballard's call, it took him hastily away. When Anderson came for Hunter to talk over the telephone, he laughed ironically.

"If I have any more high-and-mighty guests like you, Dent, I aim to install a private phone. There you are."

"Hello," Hunter said.

"This is Tracy Hannings. I can't be with you until 10 o'clock. Will that be time enough?"

"Okay. We'll make it time enough."

"Don't talk, don't say a word, until I've gone over everything with you." He hung up.

Hunter returned to his cell. Anderson obligingly brought the morning paper. Aside from the war news, the most interesting thing to Hunter was the dope on the local mystery. The girl, Sarah Kiker, had been released. The police would be watching her every moment to discover her escort the night of the murder. The long-expected break in the ordnance plant scandal came. The elder Ghibardo had been arrested in the charge of fraud in the contracts for building the great plant, and his case would come up in Federal Court. The First National, and other local financial interests, were allegedly involved. Other financial interests meant Strickland Ballard, who had his finger in every pie that came along. Perhaps it was this involvment that had taken Ballard away so quickly.

Tracy Hannings came at the appointed time. They went over the whole matter, detail by detail.

"Waive preliminary hearing," Hannings advised. "I'll get your case before Judge Elkhart by tomorrow, and arrange to get you out on bond. Who would go your bond—got any friends?"

"The only person whose name might look worth the ink it took to write it is Strickland Ballard's."

Hannings gave a short laugh. "Well, it won't hurt you to stay in jail a few weeks anyhow."

◊ ◊ ◊

DURING the afternoon Hunter entertained himself looking out his single window. The autumn afternoon spread over the western part of Middleton. The jail overlooked the river, and the old water-front section of town where the stick-up had been staged. It was a mean, dismal, but picturesque mixture of of dirty warehouses, old rickity buildings, poor dwellings in need of light and paint and sanitation. River rats, thieves, gamblers, riffraff of all sorts, inhabited the neighborhood. Down there were plenty who would have esteemed it the opportunity of a lifetime to kill a man and take $17,000 off him. But what on earth was the messenger from the bank doing in that section of town with the bag of money on him, at such a time of night? And even more mysterious was the manner the thugs had found out the messenger was on his way. The killers had to know beforehand a lot of things that somebody was going to be red in the face trying to answer.

"That brings up young Temple. He is the lad whose face is going to be red before all this is over!" Hunter concluded.

Hunter got a pretty good night's sleep that night, and the next morning at 9 o'clock he faced Judge Elkhart and heard his bond fixed at $10,000. Hannings took Hunter back to jail. Hunter didn't feel so good. Nor did his feelings look up as he saw the day pass. Always an active outdoor man, this enforced idleness was killing him. He slept fitfully, dreaming of Junior Ballard's dying, of the lost money; and questions about why the money was moving, and where, tormented his half dreams. After breakfast the next morning Anderson came to his door.

"Visitor," the sheriff announced. He let Bella Ballard in. "Rattle the door when you want to leave, Miss Ballard, he said when he left.

The season of rain and gloom had passed. Red was in autumn colors—browns, dark reds; and with her hair and bright color she was so pretty that it hurt Hunter. He tried to think of her against Tisdale's jealousy, against her father's expressed fear that Hunter might get into the family. He wished he could feel as sanguine. She sat on the other end of the cot.

"They think Junior has a chance now. The doctors won't allow him to speak, to see any of us. But Dr. Ferguson thinks if no complications set in he will get well."

Hunter said warmly, "Well, I'm proud to hear that, Red. I really am."

She looked around and grinned. "I like your apartment, Hunter."

"No wisecracks, please. Or I'll have Anderson lock you up with me."

"I think I would like that."

"Like grief! I'd tear these jail walls down to escape anything like that!"

"Love that would burst through jail walls and jump heavy bond awes me. If you really would like to get out of here, at least temporarily, I bet it could be arranged."

"You BET it could be arranged! No more of that. I've seen the fruits of such wickedness, and I'm fed up on the flavor."

She said with mock sadness, "You don't like the Ballard family trait very much, do you, Hunter—I mean the sporting instinct which is such a marked characteristic of ours."

"No—bluntly, I don't care for it at all."

She got up with a laugh, did a supple skip and swing, and stopped before the window. "Delicious view you have."

"Sez you," Hunter grumbled, running his hands through his hair.

◊ ◊ ◊

SHE came and looked down at him, and tousled his hair. "So you don't like us?"

"I didn't say that. I don't like this so-called sporting blood you all have. Granting that life is pretty much of a gamble, there are still enough good laws in the universe for anybody to live by."

"Come on," she urged. "It's a good text and the sermon should be uplifting. Your idea is use your brains, work hard, be honest, early to bed and early to rise."

"You can't make me ashamed of the old-fashioned virtues. I guess we can be realistic."

"Please!" she begged. "When folks go realistic they are usually disagreeable."

"Just the same, when Junior gets out of the woods he is still likely to be in a jam. I've been trying pretty hard to shield him. But I can't do it and get my neck in the noose. You and I know Junior's involved in this nasty business. My idea is that young Temple gave the secret of the money movement away. Someone bet Junior he could not intercept the messenger, stage a fake stick-up, and get away with it. Now the messenger is dead, the money's gone, Junior's shot, I'm in jail, your daddy is about to have a nervous break-down, and — well, isn't that enough? Wouldn't you be sold on the old-fashioned platitudes if they would have prevented this, as they would?"

She was smiling when he looked up at her loweringly. She had an insolent and beautiful way of standing, her hand on her hip, just eyeing him.

"I'll lay you a wager, Hunter."

He said crossly, "Go play like you're a squirrel and run up and down a tree and bark."

"I'll wager you your freedom, terribly as you profess to hate us—"

"I never said I hated you."

"—saturated as your evil heart is with a desire for revenge, that in no time at all you will be asking me to marry you, and what's more, I might say yes, and we'd be married!"

"Red, will you please run along? Will you? I'd hate to—"

(To Be Continued)

DAILY CROSSWORD

ACROSS

1. Woo
4. Part of a play
7. Exhibitions
9. Bellows
12. Masculine name
13. Wall painting
14. Circlet of metal
15. Glacial snow
16. The (Sp.)
17. Submarine
21. Editor (abbr.)
22. Kind of woolen shawl
24. Strips off, as skin
26. Build
29. Ventilate
30. Game at cards
31. Clamor against
34. Foolish act
36. Radiators
38. Like
40. Sway
41. Perform
43. Flaccid
45. Tart
47. Shun
49. Breathe noisily in sleep
50. Containing salt
51. Snake
52. Golf ball mound
53. River in Wales

DOWN

1. A trace
2. A republic
3. Letter S
4. Fortify
5. Computer
6. Biblical weed
7. Price of passage
8. Source of indigo
10. Talk irrationally
11. Snow vehicle
18. Twice
19. Esker
20. Malt beverage
22. Scorch
23. Shouts
24. Craze
25. Falsehood
27. Mountain pass
28. Plaything
32. Pause
33. To steer wild
34. Bog
35. Stiff, fine muslin
37. Music note
38. Expression of sorrow
39. Hindu deity
41. Terrible
42. German river
44. Shed, as hair
46. Signal system
48. To color
49. Cutting tool

Yesterday's Answer

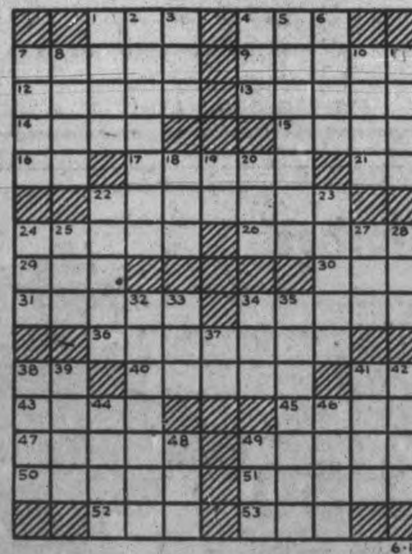

CRYPTOQUOTE—A cryptogram quotation

W S A O K S D S H G B O S Y W M T W S T S S E H I W B A O K S D S H X S P B O S W S T S S E H—H S T S R M.

Yesterday's Cryptoquote: THERE ARE TWO LEVERS FOR MOVING MEN — INTEREST AND FEAR—NAPOLEON.

Distributed by King Features Syndicate, Inc.

YOU'LL WANT TO RETURN TO

JASPER PARK LODGE IN THE CANADIAN ROCKIES

Open June 15-Aug. 31. Golf, tennis, swimming, trail-riding, fishing . . . amid spectacular Alpine scenery. Distinctive service and cuisine—from $9 per day including meals. Come by the air-conditioned Continental Limited. Information and reservations from nearest agent.

CANADIAN NATIONAL

...to everywhere in Canada

Keep 'Em Flying

Many women are doing important jobs in the Boeing Aircraft Company's plant in Seattle. Two of them are shown here working in a wing section for a Flying Fortress. Katherine Popovich (standing) is drilling rivet holes while June Kirkpatrick is bucking rivets. The girls wear plastic helmets to save their pretty noggins if some tools should be dropped by workers above them.

HE CAN ANSWER YOUR PROBLEMS!

"How long could my family live on my savings?"

"Will my boy get a decent start in life?"

"What will I live on when I retire?"

Find the answers to your problems in the advice of your Mutual Life representative. Let him help you plan *now* for an adequate "continued income" . . . a monthly cheque for your family, should need arise . . . a pension for yourself when you retire.

Equipped with special training and knowledge, experienced in solving family income problems, he can help you develop an individual plan especially suited to your particular needs.

Don't risk your family's security in the critical years ahead. Consult your Mutual Life representative about your problems *today!*

THE MUTUAL LIFE OF CANADA

ESTABLISHED 1869

"Owned by the Policyholders"

Branch Office, 435 George Street, Peterborough, Ont. 'Phone 5596

E. G. PRIDHAM, Branch Manager

Representatives:

A. C. GRAY JOHN E. LEE

SERVING with SAVINGS!

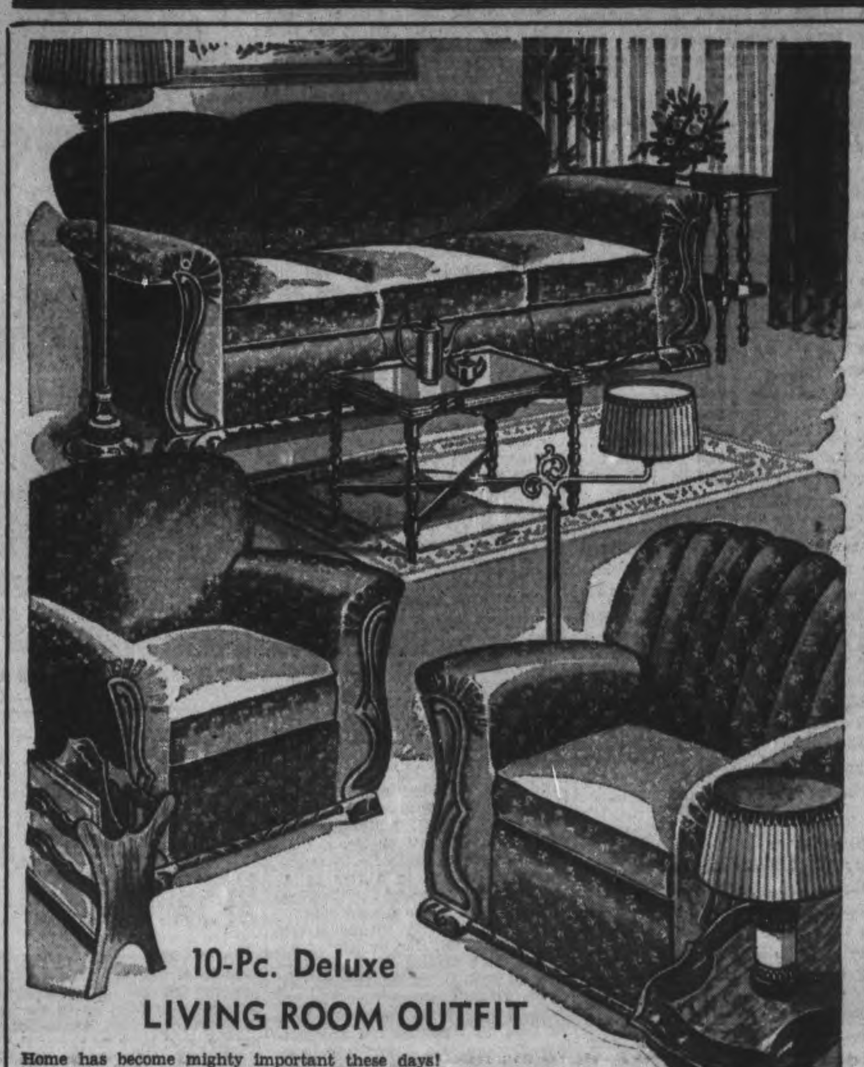

10-Pc. Deluxe LIVING ROOM OUTFIT

Home has become mighty important these days! Now that we're all spending more time at home and entertaining more, let's make it as attractive and inviting as possible. See how little it costs to furnish your living room artistically here! It's a marvelously complete ensemble, including:

99.50

- Massive davenport
- Channel back chair
- Fine end table
- Magazine basket
- Matching club chair
- Occasional table
- Modern coffee table
- Table Lamp
- Footstool
- Two chesterfield cushions

Special! Chest Of Drawers

Five drawer walnut finish Chest of Drawers. Sturdily constructed, well finished. Save 3.50 ....

17.95

3 Piece Chrome Studio Suite

Covered in a good quality repp. Two pieces wine with green chair, including wardrobe ....

79.50

Clearance of Spring Filled Mattresses

BROKEN LINES

3'3" and 4' sizes only. Some regularly as high as 16.95. While they last ... .

12.95

Complete Bedroom Outfit

Yours at an 18.00 Saving—ALL 7 PIECES!

Just picture this sophisticated modern waterfall bedroom suite in your own bedroom! Includes bed, chest and dresser or vanity with big, round mirrors—plus the other pieces pictured—and the entire group is your at this thrilling low sale price

84.50

THIS IS WHAT YOU GET

- Vanity or dresser with large tilting Mirror, Chest of Drawers and Bed.
- Resilent cable spring.
- Comfortable spring-filled mattress in an attractive cover.
- Pair of plump feather pillows.

QUALITY HOUSE FURNISHINGS

Cherney Bros

FOR BETTER VALUES

178-180 HUNTER STREET

PHONE 8392

C. G. E. GIRLS WHIP BRINTONS 12 TO 2, ADD TO LEAGUE LEAD

SPORTS – DAY BY DAY

By FRED D. CRAIG

Everything is set for tonight's big bat and ball benefit game at Riverside Park with the Royals and Plazas tearing into each other in a league game that promises to be a thriller and the proceeds all going to the O.A.S.A. fund to provide softball equipment for Canada's soldiers, sailors and airmen. The game is called for 7 o'clock sharp and is an attraction in itself, powerful enough to attract the biggest crowd of the current season. There is hot rivalary between the two teams and there will be no quarter asked or given. In the opening game of the season Royals took Plazas into camp by a 5 to 2 score and the hockey squad have been looking for a chance ever since to get their revenge. They figure that they have caught up with Royals at last and tonight is the night. However the former Chesterfields have their own ideas, quite different from the Plaza sizeup of the situation. They claim they are going to hand the hockey gang another trimming. Fireball Bill Fraser will likely get the Royal pitching call and Tom Parsons is an almost certain starter for Plazas. A Kenwood blanket and a Brinton rug will be drawn for as a special attraction. And don't forget every cent taken in goes to supply bats and balls for the armed forces so dig down and make the total worthwhile.

* * * * * *

The City Softball Loop, incidentally, looks like one of the best balanced in years and right now it would take a real expert with a lot of luck to try to name winners in any particular game for there has been one upset after another. Only the Juveniles have failed to break into the win column but they have played a tie game with the powerful Royals and have thrown a scare into a couple of other clubs in games that could easily have gone the other way. Right now Luckies who made their debut by taking a bad lacing at the hands of Plazas and haven't lost a game since are at the top of the heap but Royals, Plazas and Soldiers are at their heels, and the next few games may see the standing considerably altered. At present here is the setup:

	Won	Lost	Per.
Luckies	3	1	.750
Royals	2	1	.667
Plazas	3	2	.600
Soldiers	3	3	.500
Juveniles	0	4	.000

* * * * * *

Brintons who started their league career this season by dropping a game to Porcelain and then came on to upset Westclox tried hard last night to perform a similar surprise at the expense of C.G.E. but Norma Strickland's effective pitching and the all-around strength of the league leaders was too much for the Carpetmakers and they went down to defeat 12 to 2, one bad inning in which C.G.E. scored six runs helping to make the margin decisive. At that the Brinton girls showed marked improvement over their first effort and they look like a squad that will continue to get better. C.G.E. had Bea McDowell out for the first time this season and the addition of the Millbrook girl gives Mike O'Brien three first string pitchers for his C.G.E. squad. She is a powerful hitter as well and a good utility player, able to play any position in the lineup.

* * * * * *

Detroit Stops Yanks

Those Detroit Tigers have apparently solved the problem of stopping the New York Yanks. Yesterday they handed the American League leaders a 3 to 1 defeat and that was the third loss for the Yanks in a four-game series and the worst showing they have made all season. Wednesday Dizzy Trout shut them out with only five hits and yesterday Virgil Trucks, former Buffalo twirler allowed the New Yorkers only four safe blows. One run and nine hits in two games is certainly a new low for the world champions. Incidentally the win was Trucks' fifth as against two losses and his fourth victory in a row. Cleveland Indians took a nice beating at the hands of the Washington Senators, Wynn holding them to seven hits as Washington won 7 to 1. Kennedy was the losing pitcher. Chicago White Sox had almost as easy a win over Philadelphia, defeating the A's 7 to 2 with Ross and Haynes doing the pitching for the winners and Knott, Shirley and Besse working for the Athletics.

* * * * * *

There is always fighting on the Brooklyn Dodgers and the St. Louis Cards front and last night the Flatbush fans were entertained by a fistic battle that involved nearly all the members of both clubs and was climaxed by the exile of Joe Medwick and Frank Crespi. It is not clear in the despatches who won the fight but Brooklyn took the ball game and today their lead in the league race is five and a half games. The Bums had to come from behind to turn the trick for the Cards scored the first two runs. However Max Lanier who started for St. Louis weakened in the sixth and Brooklyn tied the score then and went on to win by scoring three runs in the eighth off John Beazley, who went to Lanier's relief. The veteran Larry French, who is having one of the best seasons of his career, went the full distance for Dodgers to hang up another clean-cut triumph and incidentally he came through with a timely single to drive in two runs in the Bums big inning.

* * * * * *

A Milestone For Jack Adams

Jack Adams, Detroit Red Wings manager has been celebrating a birthday this week and the following tribute from Leo McDonnell appearing in the Detroit Times will be interesting to the many Peterborough friends of rotund John: "Jack Adams, who can look back on a successful, if at times somewhat stormy, career in hockey, today proclaimed that he "didn't feel a day over 48." The genial and popular manager of the Red Wings, a post which he has held for something like 14 years, turned 48 yesterday, at which time he was felicitated by friends in an informal get-together house party. Needless to say, there was stick-handling all over the house with pucks flying thick and fast, during which Adams recalled bits of his playing days, which were stretched over 11 brilliant years with Ottawa and Toronto in the East and Vancouver out on the Pacific Coast, in addition to piloting two Detroit Stanley Cup teams and numerous other pleasant events. The Red Wings' failure to win the Stanley Cup for the third time against the Maple Leafs in the late and lamented campaign was not on the agenda. "There's enough sadness in the world without bringing that up."

* * * * * *

"Born in Fort William, Ont., Adams is now a full-fledged citizen of the United States and a resident of Detroit," continues the article. "He is immensely proud of both distinctions. Next to his wife and his adopted country, Adams likes hockey best. He also likes other sports, among them baseball and football to watch and golf to play. He is a member of Oakland Hills and can shoot that tough layout in any given number—from 125 to 250. He likes people. Yes, referees, too. And he likes desserts after dinner. He doesn't know what's going to happen to hockey, but thinks there is a chance of it going through another season at least, despite the war. But, like all good Americans, he thinks winning the war is of more importance than hockey or any other sport."

* * * * * *

Sporting Chili Con Carne: If the Detroit Tigers had only the Yanks to play they would be American League champs. The Bengals have beaten the leaders six times in ten starts this season....Incidentally all the other clubs in the loop have only walloped the Yanks ten times this season.... Angie Callura of Hamilton lost the main bout at Fall River, Mass., last night by a decision to Davie Crawford of New York....Fred Perry has announced his retirement from tennis. Well at least he has a lot of triumphs upon which to look back....Toronto Leafs absorbed quite a trimming from Syracuse Chiefs last night, going down 9 to 2, thanks to a lot of long distance hitting by the visitors....The senior series of the Ontario Rugby Football Union will operate again this season and Mick Magee says the Hamilton Wildcats will be the team to beat in Eastern Canada. The Hamilton outfit were powerful last campaign and will be much more of a threat this fall....In five games before last night's the Leafs had scored 24 runs on 33 hits and that is a real example of making blows count the most ....Beckman and Conger were the Leaf hurlers who suffered last night... Monday night it is Juveniles and Royals in the Men's Softball at Riverside.

Brintons Hits Are Kept Well Scattered

Norma Strickland, pitching her first game of the season for C.G.E. on Thursday night, had too much on the ball for Brintons, and as a result Mike O'Brien's team defeated the Carpetmakers 12 to 2 in a Girls' League game at the Bowl, and thus went further out in front in the loop race, while the losers dropped to third spot.

The C.G.E. pitcher kept Brintons' eight hits well scattered and twelve of the losers whiffed. She was given good support in the field and was never in much trouble, especially after the C.G.E. had scored six runs in the third, and it was just a case of coasting home after that.

Brintons tried hard and battled to the end, but after that one bad innings they hadn't much chance. Leila Hughes went the route for the losers, yielding fourteen hits, striking out five and allowing only two walks.

Marilyn McCarthy, playing right field in the later stages, had the feature fielding play for the winners with a running catch of a short fly. Nellie Smith played smart ball at second base for Brintons and Agnes Weir starred with a smart catch of a hard-hit liner from the bat of Phyllis Bigelow in the second. C.G.E. had two on the runways with two out at that stage and the catch saved a lot of trouble.

Elinor Craig with a triple and two singles in four times up, May Wade with three singles in four official trips to the plate, and A. DeCarlo with three for six, led the winners attack while Leila Hughes and Helen English were the only Brinton players to get two hits.

Agnes Weir scored for the Brintons in the first inning, but C.G.E. got two back in their half when A. DeCarlo and M. Wade led off with hits. Phyllis Bigelow and Elinor Craig popped to the infield, but Bea McDowell rolled to A. Weir, who threw low to first and the batter was safe, while both base-runners scored.

C.G.E. had a big inning in the third. Elinor Craig and Bea McDowell opened with singles. D. Williamson and P. McQuaide fanned, but a fielder's choice, a muff of Norma Strickland's fly to centre, and three singles in a row by A. DeCarlo, M. Wade and Phyllis Bigelow were responsible for six runs.

Brintons got their second run in the sixth. N. Smith and Leila Hughes both singled to right. Irene Stewart and D. Smith fanned, but Helen English dropped a hit into right, scoring Nellie Smith. M. Batley flied to right to end the innings.

However, C.G.E. came back with a pair. The trouble started when Marilyn McCarthy's long fly to left was dropped. Hits by I. Perdue and A. DeCarlo chased two runs in.

In the seventh Phyllis Bigelow was safe on an error and scored on Elinor Craig's slashing triple, and then an infield out scored the second counter of the inning.

The teams:

C.G.E. — A. DeCarlo c M. Wade 3b, Phyllis Bigelow 1b, Elinor Craig lf, Bea McDowell cf, D. Williamson rf, M. McCarthy rf, P. McQuaide ss, I. Perdue 2b, Norma Strickland p.

Brintons — M. Batley 1b, A. Weir ss D. Walker c, E. Basciano rf, N. Smith 2b, L. Hughes p. I. Stewart lf, D. Smith 3b, H. English cf.

Umpires—Bennett and Parsons.

By innings:

		R.	H.	E.
C.G.E.	206 002 20x—	12	14	4
Brintons	100 001 000—	2	8	6

Major Baseball League Leaders

By The Associated Press

AMERICAN

Batting—Gordon, New York, .376.
Runs—Williams, Boston, 55.
Runs batted in—Williams, Boston 63.
Hits—Spence, Washington 80.
Doubles—Higgins, Detroit 22.
Triples—Spence, Washington, and Heath, Cleveland 7.
Home runs—Williams Boston 15.
Stolen bases—Case, Washington and Kuhel, Chicago 11.
Pitching—Bonham, New York, 9-1.

NATIONAL LEAGUE

Batting—Reiser, Brooklyn .348.
Runs—Ott, New York 42.
Runs batted in—Mize, New York 46.
Hits—Holmes, Boston 69.
Doubles — Hack, Chicago, and Joost, Cincinnati 18.
Triples—Slaughter, St. Louis 7.
Home runs—Camilli, Brooklyn 10.
Stolen bases—Four tied with eight each.
Pitching—Wyatt, Brooklyn, 6-1.

Baseball Game For July 1 Is Cancelled

PORT HOPE, June 19 (ENS) — Owing to the rain on Thursday night the ball-game between the Rascals and the Beavers was postponed, and will be played off on Wednesday night of next week, weather permitting.

The committee in charge of arrangements for the ball game on July 1, are sorry to announce that it has been found necessary to cancel arrangements for same.

CAUGHT IN A CAVE.

LONDON—(CP) — Three secondary school boys tracked to their hiding place three Italian prisoners escaped from a camp in northern England. The boys saw them enter a cave and called the police.

Scene And Name Players For Hale America Golf Tournament

Replacing the U.S. National Open and other championships, called off because of the war, the Hale America golf tourney, only big links event left on the major golfing schedule, began Thursday at the Ridgemoor County Club near Chicago, with a field of 108 professional and amateur stars. Many former champions are included in the tourney as well as some of the other leading shotmakers.

119 Students Take Course In Swimming

Forty boys from the Public Schools of Peterborough and suburban are qualified for the elementary swimming certificates in the Learn-to-Swim campaign conducted during the past three weeks at the local Y.M.C.A. Seventeen of these youngsters also completed the 60-foot beginners' test.

The course in swimming put on annually by the Y.M.C.A. for the pupils of the local schools, had one hundred and nineteen students registered this year. Each of these youngsters made some progress. The elementary certificate requires the boy to swim 25 feet, and the juniors must swim 60 feet to qualify.

Following are the successful pupils:

Central School.
Murray Grey, 122 Murray, 60ft.
Bob Able, 170 Dublin, 60ft.
Gordon Gilders, 588 George, 25ft.
Norman Howard, 144 London, 60ft.
Ron Munroe, 220 Edinburgh, 60ft.
Charles Tyndall, 191 Charlotte, 25ft.

Queen Alexandra.
Lionel Althouse, 10 Benson, 60ft.
Jim Johnston, 276 Parkhill, 60ft.
Glad Sutherland, 25ft.
Vaughn Tucker, 33 Aberdeen, 25ft.

Queen Mary.
Don Buckland 454 Weller, 25ft.
Gerry Blodgett, 358 Dublin, 25ft.
Greer Elcombe, 578 Gilchrist, 25ft.
Bill Hoan, 466 Elm, 25ft.
Harry McNabb, 583 Elm, 25ft.
Ray Wall, 459 Elm 60ft.

King Edward.
Don Anderson, 94 Gladstone, 25ft.
Ed. Curtis, 531 Parnell, 25ft.
Gary Davies, 225 Lake, 60ft.
Bill Harrison, 26 Ware, 60ft.
Elburn Wood 33 Stewart, 60ft.
Clifford Wood, 33 Stewart, 60ft.

King George.
Alan Northcott, 344 Mark, 25ft.
Robert Belsey, 16 Wallace, 25ft.

Prince of Wales.
Jack Bellingsley, 555 Douglas, 25ft.
Doug Gallagher, 137 Stewart 25ft.
Jack Stoney, 520 Sherbrooke, 25ft.
Don Spargo, 215 Stewart, 25ft.
Frank Thomas, 47 Lafayette, 25ft.

May's School.
Don Allen, 11 Monaghan, 60ft.
Jack Boate Lansdowne, 60ft.
Clayton Boate, Lansdowne, 60ft.
Covner Craig, Western, 60ft.
George Hughes, Monaghan, 60ft.
Floyd Nichols, Frank, 60ft.

Confederation School.
Ed. Cunningham, 443 Edison 25ft.
Jack McKee, 322 McGill, 60ft.
Manley Clarke, 60ft.
Ken Rose, 60ft.
Bud Stone, 25ft.

Remember When—

By The Canadian Press

Kathleen McKane of England defeated Helen Wills Moody of United States 6-2, 6-2 at Wimbledon to clinch the Wightman trophy for her country 18 years ago today. The U.S. had taken the cup in the first year of competition a year earier.

SILVER DISTRIBUTION.

The percapita circulation of silver for the world is estimated at $2.91.

Our Gasoline Station Service is the Best in Town
J. J. DUFFUS CO.
Tel. 5757

The Sports Round-Up

By HUGH S. FULLERTON, JR.
Associated Press Sport Writer.

NEW YORK, June 19. —(AP) — Mel Ott calls the Cards' Morton Cooper baseball's best pitcher, but Billy Southworth is high on his brother Walker. Billy says he's the best catcher active in the game today....Another sports tradition has goneup in smoke: racing in "dashes' 'and parti-mutual betting, both despised by old timers in harness racing, are carrying the sport since the army almost wrecked the grand circuit by taking over several track....Saratoga raceway, running 63 night ,will put on the rich Fox stake; Buffalo raceway has some 400 horses on hand and Long Island's Roosevelt raceway is expecting so many that stables have been borrowed from the Mineola Fair and the Meadow Brook club.

Quote, unquote.

Prof. A. R. E. Wyant, Ph.D., B. B., M.D., captain of Chicago U's first football team: "after an experience of 50 years of university life, four as a teacher, 15 years as a minister and over 30 years as a Chicago physician without losing a day from illness or injury, I retired with the abiding conviction that what I learned from Intercollegiate Football was a vital importance in my life's success."

One-minute sports page.

Billy Brown, the Bronx Coliseum matchmaker, told the boxing commission the other day "if Mike Jacobs can't get matches for the Garden, I can."....Okay, Billy, let's seen you get Louis vs Con ....Oklahama City would like to get Freddy Linstrom to manage its ball club but the Giants don't want to move him from Fort Smith, where he's doing a swell job....

To-day's guest star.

Kenneth Jones, Peoria (Ill). Journal-Transcript: "occasionally a fight manager is brutally frank.. .. Acase in point is Ray Carlen's remark that his fighter, Lou Nova, is as good as he ever was."

Same '41 Squads To Carry On

HAMILTON, June 19. — The senior section of the Ontario Rugby Football Union will carry on in 1942. This was assured last evening when delegates from Hamilton Wildcats, Kitchener Panthers and Toronto Oakwoods, gathering in special session at the Royal Hamilton Yacht Club, drafted a schedule.

With President Frank Lennard in the chair, the question of transportation was first discussed, but the prexy, after listening to all sides, suggested that as this was a matter for each club, discussion at to-night's gathering was unnecessary, and advised that one representative from each club get busy on the schedule. This year all league games will be played in October, with Hamilton meeting Kitchener in the opening game on Saturday, Oct. 3. Following is the schedule adopted and approved:

Oct. 3—Hamilton at Kitchener.
Oct. 10—Toronto at Hamilton.
Thanksgiving Day— Hamilton at Toronto.
Oct. 17—Toronto at Kitchener.
Oct. 24—Kitchener at Hamilton.
Oct. 31— Kitchener at Toronto.

On Nov. 7 and 14 the first two teams in the regular schedule will play home-and-home games, points to count, for the championship.

Western University, London, has contacted each club, asking that they play exhibition games in London on their off Saturdays, and while little discussion occurred on this question it is more than likely that all will accept.

Secretary Harold Bailley advised the meeting that there was no basis for the reports now in circulation that the Air Force would have a senior club, adding that he had not received any additional applications for berths in the senior section.

Those present at the meeting were C. C. Lawson, S. R. Manson and A. J. Muir, representing Hamilton; Ed. Huehn, Bob Totzke and Dr. H. G. McDonnell, representing Kitchener, and Doug R. Paul, Ralph J. Adamson and Fred W. Porter from Toronto Oakwoods.

BATTERY CHARGERS
For small shops and motorists. New improved battery chargers. Plugs into any 110-volt circuit for charging 6-volt radio or auto batteries. Complete with cords, plugs, etc.
Only 7.95
SAVE SAFELY AT
Canadian Tire Corp'n. Associate Store
I. H. KEEFER, Prop.
342-4 WATER ST. PHONE 8281 (OPPOSITE MARKET)

Cubs Defeat Knights 15-6 In Smart Game

Cubs played heads up ball and came through with timely hitting in the Catholic League game at Memorial Park Thursday night to triumph over Knights of Columbus by 15 to 6.

Although the Knights started off on the right foot in the initial innings by scoring five big runs in the first innings they were effectively held in check for the balance of the game by Ray Garvey's effective hurling

The big bat of C. O'Donaghue played an important part in the Cubs' win as he collected two homers and a double from the offering of L. Anthony.

F. Garvey and F. O'Toole also contributed timely hits towards tht Cubs' offensive.

E. Murphy at shortstop, along with Galvin, played smart defensive ball for the Knights

Knights of Columbus— Flint c, Galvin 3b, Wolfe 1b, Murphy ss. L. Anthony p, Baldwin lf Moore 2b V. Anthony rf, Brady cf.

Cubs—F. Garvey ss, J. O'Toole 1b, R. Garvey p. Hickey 3b, C. O'Donaghue cf Sullivan lf, F. O'Toole c, Driscoll rf, Caccavella 2b.

Cubs	326 200 0—	15
Knights	501 000 0—	6

California Race Tracks To See 5 Charity Events

LOS ANGELES, June 19.—(AP)—Horses will run again in California starting Aug. 1, after eight raceless months, but on a small scale compared to the $100,000 Santa Anita Handicap and other rich stakes events.

The State Racing Commission has granted John W. Marchbank, operator of Tanforan track, near San Francisco, a license to conduct a 45-day meeting at the once-abandoned Pleasanton County fair track in Alameda County.

Minimum purses will be $500. No mention was made of stakes. Racing will be conducted Wednesday to Saturday through Oct. 10. There will be five charity days, for Army and Navy relief, the U.S.O., Red Cross and California Turf Foundation.

Pleasanton seats 5,000—meeting the Army's crowd limit. The track, seventeen miles from Oakland, is not on any military highway. Marchbank's attorney, Roy Bronson, said Lieutenant-General John L. Dewitt, commander of the Western Defense Command, had no objection to the meeting.

California has been without racing since Tanforan ended its fall meeting Dec. 6.

Santa Anita was primed to open its richest season at year's end, but the Army crowd limit cancelled that after 1,400 of the nation's best runners were stabled on the grounds. Then Santa Anita was converted into a reception centre for Japanese.

KNOWLEDGE
Merits Your Confidence
When a trained mechanic of good reputation has worked on your car, you know that the job has been done well. For this reason motorists who demand perfect work come to Gray's Garage where perfection is guaranteed!
GRAY'S GARAGE
615 Reid Phone 9201

POSTPONEMENT

The Boxing and Wrestling Match which was to be held June 19, at the Lacrosse Arena, is to be run Friday, June 26.

PETERBOROUGH ATHLETIC ASSOCIATION.

Smart, Cool Clothes To Lift Your Morale
TWEED AND SHETLAND SPORT COATS
17.50 and 21.50
For comfort and smartness you can't beat a well tailored sport coat. They are casual and dressy at one and the same time. Choose yours from a large group of fabrics and colors. All sizes.
SLACKS
English All Wool Gabardines. Variety of shades, including browns, greens and greys .... 9.00 and 10.50
REMEMBER DAD FATHER'S DAY
ON SUNDAY, JUNE 21
With Shirts, Ties, Socks, Etc.

Board & Huffman
188½ CHARLOTTE ST. PHONE 8773

DARK HORSE AND TURNESA SHOOT 65's IN HALE AMERICA OPEN

"Million Dollar Infield" Pays Tribute

More than 500 friends and former 'hired hands' of Clark Griffith, president of the Washington Ball Club, paid tribute to the 72-year-old executive recently as he marked his 30th year with the Senators. Grouped here are, LEFT to RIGHT, Joe Judge, 1st base; Bucky Harris, 2nd base; Griffith; Roger Peckinpaugh, shortstop, and Ossie Bluege, 3rd base. The men once formed the Senators' million-dollar infield.

Feudin' Breaks As Rowdies Clip Cards 5-2

By JUDSON BAILEY
Associated Press Sport Writer.

Baseball's fiercest feud in many seasons—the two-year-old rhubarb of the rowdy Brooklyn Dodgers and the scrapping St. Louis Cardinals—has broken out again.

St. Louis came steaming into Ebbets Field last night with a seven-game winning streak and visions of shaving down the Dodgers' 4½ game National League lead during their crucial five-game series.

But the Dodgers diverted the Redbirds' attention with a free-for-all at second base in the sixth inning and sneaked off with a 5-2 victory that eventually may prove one of the most vital of the season.

It was two years to the day from the game in which Joe Medwick was beaned by Bob Bowman of the Cardinals and Medwick set off the strife with a high, lunging slide into Shortstop Martin Marion. Second Baseman Frank Crispi knocked Medwick down, and the players of both squads waded into each other.

Unlike some baseball battles, it was furious while it lasted, and several players came out of it with bumps on their heads, skinned faces and other injuries. Dixie Walker of the Dodgers twisted his leg and had to withdraw from the game and both Medwick and Crespi were banished by the umpires.

When it was over Lefty Max Lanier was so unsettled he gave up a walk and two singles to let Brooklyn tie the score and had to be replaced by John Beazley to get the final out in the sixth.

Fifth for French.

The Cards seemed to be still thinking of the skirmish when the Dodgers drove three runs across in the eighth to sew up the game. Dolph Camilli walked and was singled to third by Johnny Rizzo. Billy Herman surprised St. Louis with a perfect bunt down the first base line squeezing home Camilli. Mickey Owen hit a perfect double play ball to Marion, who threw instead to third, forcing Rizzo, and Lefty Larry French doubled two additional runs across. It was French's fifth victory without a defeat.

This was the only contest carded in the senior circuit and only three games were played in the American League.

Detroit Tigers tumbled New York Yankees again 3-1 on the four-hit hurling of Virgil (Fire) Trucks. This gave Detroit the series, three games out of four. The Tigers themselves were held to six hits by Spud Chandler, but made two of them good for a run in the second and strung together four in succession in the third for the margin of victory.

Early Wynn's seven-hit pitching and the lusty hitting of his batterymate, Jake Early, provided Washington Senators a 7-1 verdict over Cleveland Indians. Catcher Early drove in four runs with a double and two singles.

Chicago White Sox exchanged positions with the Philadelphia Athletics again by winning 7-2 on the five-hit hurling of Buck Ross and Joe Haynes, who worked the last inning. Ross allowed just two hits till the eighth.

WHAT IS THIS SUNDAY?
YES! IT'S FATHER'S DAY
Yes, it's Father's Day and you should remember him because he won't forget.
SEE OUR SHOW WINDOWS FOR IDEAS
Howard's Men's Shop
GEORGE AT CHARLOTTE PHONE 6634

Gifts for the Bride
WEDDINGS! SHOWERS! GIFTS for the BRIDE! FROM DEYELL'S
WRAPPINGS!
Choice selection of paper seals in shower and wedding designs.
COOK BOOKS FOR THE BRIDE
Canadian Cook Book ...$2.00
American Woman's 2.98
Better Homes and Gardens 3.00
Boston Cook Book 2.85
Three Meals A Day 2.00
McBRINE LUGGAGE
The bride will need distinctive luggage. See our McBrine sets in tan, gray and black as only McBrine can pattern them.
● Twin Matched Sets
● Aeropacks
FOR MEN—
● Gladstones
● Short Trip Gladstone
● Brief Cases
● Suitcases
● Zipper Bags
Buy your luggage for gifts or vacation Now!
● MACHINISTS
● TOOLMAKERS
● ELECTRICIANS
See our Mechanical Book, Handbooks, on varied subjects. Books by: McGraw-Hill Pub., Theo. Audels Pub., Machinery Pub.
● Box Wood Rules
● Drawing Boards
● French Curves
DEYELL'S BOOKSTORE
PHONE 9641
393 George St. Near Hunter

Syracuse Slugs Leafs For 9-2, Bad 8th Inning

By the Associated Press.

The Robinson clan is making baseball history in the International League this season—Aaron with Newark Bears Eddie with the Baltimore Orioles, and Warren with the Rochester Red Wings.

The deeds of Aaron and Eddie have received more attention than those of Warren, however, because of their slugging ability.

Aaron, Newark catcher, smacked his 11th home run of the season last night and leads the trio in that department. Eddie, who plays first base for the Orioles, is pacing the trio in runs batted in with 33, two of them last night.

The Bears weathered a seven-run Buffalo Bison uprising and defeated the Herd 9-7. Newark jumped off to a four-run lead in the first and assumed a seven-run advantage in the fourth when Robinson and Bud Metheny hit for the circuit. The Bisons came back to score seven times in their half of the fourth with Ed (Shovels) Kobesky slamming a homer with two on.

Frank Kelleher of the Bruins broke the deadlock by hitting a four-master in the seventh and the Bears scored once more to clinch the decision.

Tom Delacruz of Syracuse Chiefs, hurled a 9-2 triumph over the Toronto Maple Leafs. Syracuse scored in the second on Dutch Mele's homer and never was headed. Al Lakeman, Chief catcher, contributed a grand slam in a five-run eighth inning scoring spree. Toronto scored its two runs in the last of the ninth.

The Orioles scored seven runs in the third inning and defeated the Wings 8-5. The Orioles used five hurlers with Ray Flanigan being credited with the win.

Jersey City was scheduled to play at Montreal, but their game was postponed.

BASEBALL

INTERNATIONAL LEAGUE

	Won	Lost	Pct.
Newark	39	21	.650
Montreal	34	24	.586
Jersey City	34	27	.557
Toronto	29	32	.475
Buffalo	29	32	.475
Baltimore	26	30	.464
Syracuse	27	38	.415
Rochester	24	38	.387

Thursday Results.

Syracuse 9, Toronto 2.
Newark 9, Buffalo 7.
Baltimore 8, Rochester 5.
Jersey City at Montreal—Postponed.

AMERICAN LEAGUE

	Won	Lost	Pct.
New York	42	16	.724
Boston	33	24	.579
Cleveland	32	29	.525
Detroit	34	31	.523
St. Louis	29	33	.468
Chicago	24	34	.414
Philadelphia	26	39	.400
Washington	23	37	.383

Thursday Results.

Washington 7, Cleveland 1.
Chicago 7, Philadelphia 2.
Detroit 3, New York 1.
Boston at St. Louis—Postponed.

NATIONAL LEAGUE

	Won	Lost	Pct.
Brooklyn	39	16	.709
St. Louis	34	20	.630
Cincinnati	32	27	.542
New York	30	30	.500
Chicago	29	32	.4754
Pittsburgh	28	31	.4745
Boston	27	38	.415
Philadelphia	17	42	.288

Thursday Results.

Brooklyn 5, St. Louis 2.

AMERICAN ASSOCIATION

	Won.	Lost.	Pct.
Milwaukee	36	21	.632
Kansas City	34	22	.607
Minneapolis	34	29	.540
Louisville	30	30	.500
Indianapolis	28	33	.459
Columbus	24	30	.444
St. Paul	25	34	.424
Toledo	25	37	.403

Thursday Results.

Columbus 4, Milwaukee 3.
St. Paul 4-0, Indianapolis 0-2.
Kansas City 7, Toledo 5.
Minneapolis at Louisville—Night game.

Wednesday Night Result.

Milwaukee 8, Minneapolis 7.
Only game played.

63 Of 96 Players In Par Class; Brydson Trails

By Gayle Talbot,
Associated Press Sports Writer.

CHICAGO, June 19. —(AP) — The only thing that possibly could create any excitement in the second round of the Hale America Golf tournament to-day would be one of the leaders to shoot a 61 and then be disqualified because he was caught using a putter off the tees.

Sixty-three players of a total entry of 96 either equalled or beat the tar out of Ridgemoor's official par. Seldom has golf seen a shooting match to equal it.

Leading the field at the first turn in the big charity event were Otey Crisman, a pint-size pro from Alabama, and Mike Turnesa, each with a 65.

Otey is in the tournament because he won a coin toss against another Alabaman who tied with him in their district qualifying test. He felt lucky to get here at all, and was practically speechless when they finished counting up his card. He played beautiful, nearly flawless golf.

Mike Turnesa is a brother of Corporal Jim Turnesa, who reached the final of the recent P. G. A. championship at Atlantic City. Mike is understood to be older than Jim and somewhat younger than brother Joe, each of whom shot an opening 71.

There were five at 67—Lawson Little, Harry Cooper, Lloyd Mangrum, Mike Sipula and Al Brosch. Six were deadlocked at 68 — Dick Metz, Herman Barron, Jimmy Demart, Horton Smith, George Schneither and Wilford Wehrle, the amateur star.

The two Canadians in the tournament were outclassed in this startling spectacle of par-shattering. R. T. (Bobby) Gray tied for 79th place with a 75. Gordon Brydson, former hockey player, was even further down the list with a 79 count. Both are from Toronto.

Brandino Whips Cool In Two; Callura Beaten

FALL RIVER, Mass., June 18. — (CP).—Patsy Brandino overshadowed his fellow Hamilton, Ont., boxer, Angelo Callura, in last night's boxing show at the Casino. Making his second appearance in this city in as many weeks Brandino knocked out Johnny Cool of Worcester in the second round of a scheduled four-rounder.

Brandino made a tremendous hit here last week in his pro debut and was even more impressive last night than in his first appearance.

Callura, fighting in Fall River for the first time, was defeated by Davey Crawford of New York in the 10-round main bout. The decision was unanimous.

Although on the losing end, Callura gave Crawford plenty of trouble throughout, but the New Yorker did the cleaner and harder punching. Angelo kept boring in all the time but was unable to make any consistent headway against Davey, who fought from a crouch much of the time.

The show drew 1,650 fans, the largest boxing gathering at the Casino in several months.

An Even Dozen Off At Aqueduct

Pictured is a perfect 12-horse start as the horses leave the gate at Aqueduct race track. Less than two minutes later, this Sportsman, with Jockey J. Gilbert aboard, raced across the finish line to win and pay $7.50.

Ring Stars At Sports Carnival

Stars of the ring—many of them in uniform—are pictured as they were introduced by Announcer Harry Balogh at the sports carnival at the Polo Grounds in New York. LEFT to RIGHT, Young Kid McCoy, Allie Stolz, Joe Louis, Balogh, Billy Conn, Johnny Dundee, Lou Ambers, Marty Servo and Tami Mauriello.

Sport Snapshots Across Canada

By SCOTT YOUNG
Canadian Press Staff Writer

TORONTO, June 19.— (CP) — Here's a yarn to help horseplayers pass the idle hours between dawn and racetime. Walter (Hamilton Spectator) McMullen is the raconteur with Bugs Hersch, one-time Toronto ballplayer, and Tom Bird, veteran clocker, the principals.

One day Bird marked Hersch's program at Toronto's Woodbine track. The clocker was hot, put the old X on seven winners. Later he ran into Hersch at a nearby social and relaxation centre.

"You must nave had a great day, Bugs," he boomed genially. "I marked all the winners for you." He brimmed with the exquisite joy of a man who has made every handicaper's dream come true.

Mr. Hersch considered only a few seconds. "Yes, you did," he replied. "But you were away out on the seconds and thirds."

Football Note:

One of the men Montreal Bulldogs may count on for the upcoming grid season is Red Storey, who is remembered with a shudder by western gridmen for what he did to Winnipeg for Argos in the 1938 Canadian final.

Incidentally:

The Sunday baseball argument is cropping up again, from Vancouver to Halifax...Timmins fans got their first glimpse of the Sunday game (which actually looks exactly like a weekday game) last Sunday and the experiment drew plaudits from as far away as Montreal..Here's something that may interest other leagues which would like to give it a whirl but are afraid of the law enforced in most provinces that no admissions can be charged...The silver collection at the Timmins game was almost double the gate of any game in the previous season ...Vic (Timmins Press) Copp writes that single Sunday game was one of the biggest things in Porcupine district baseball for years...Niagara Falls citizens will be asked in the next civic election whether they are in favor of Sunday ball.

Gnr. Ted Reeve informs the world from somewhere in Canada (guess where) that Sweeney Schriner has reconsidered his decision to retire from professional hockey and will be back with Toronto Maple Leafs next year...Sweeney has been at his Calgary home since a few days after the season ended...George Irvine of Vancouver had letter luck at Winnipeg with his seven-horse stable than he did around Toronto...He didn't clear expenses here, but first time out in Winnipeg his Palmera T won the $1,400 winner's share of the Speers Handicap...Anita King travelled all the way from Hollywood to watch her favored Son of War run second.

MOVIE TIME TABLE

Capitol—"The American Coed", 2.09, 4.26, 6.43, 9.02; "The Gold Rush", 2.59, 5.22, 7.33, 9.50.

Regent—"Ride 'Em Cowboy", 1.50, 3.45, 5.35, 7.50, 10.00.

Centre — "Angels with Dirty Faces", 1.30, 4.15, 7.05, 9.50; "4 Jacks and a Jill", 3.05, 5.55, 8.45.

Yesterday's Stars

By The Associated Press

Virgil Trucks, Tigers—Beat Yankees with four-hit pitching.

Buck Ross, White Sox—Checked Athletics on five hits, allowing only two until eighth inning.

Jake Early, Senators—Drove in four runs with double and two singles against Indians.

Larry French, Dodgers—Stopped Cardinals with eight-hit hurling and drove in two runs himself with double in eighth-inning rally.

DANCE
Admission Fri.-Sat.
Ladies 40c
Gents 60c
OZZIE WILLIAMS
AND Your Favorite Music
EVERY NIGHT
SUMMER GARDENS
PETERBOROUGH

Your Laughter Cue for '42!
CHARLIE CHAPLIN
"THE GOLD RUSH"
with MUSIC and WORDS
2nd Feature: "ALL AMERICAN CO-ED"
Frances Langford Johnny Downs
Today FAMOUS PLAYERS CAPITOL

Regent
TO-DAY and SATURDAY
Attend Matinees If Possible
Sat. Matinee 1.10
LAST TWO DAYS To See the Comedy Hit of the Year

Bud ABBOTT—Lou COSTELLO in Ride 'em Cowboy
DICK FORAN ANNE GWYNNE
JOHNNY MACK BROWN
The MERRY MACS ELLA FITZGERALD
THE HI-HATTERS THE BUCKAROO BAND
RANGER CHORUS of 40
PLUS! CARTOON, "PANTRY PANIC" in Color—Also "Skyline Serenade" and the Latest News and Serial

Join Your Friends and Enjoy DANCING to Jimmy Yokom And His Orchestra
One of the Best Floors in This District
TO-NIGHT at CHEMONG PAVILION
ADMISSION 10c
DANCES 4 FOR 25c
For Sponsored Dances Phone 6721

CENTRE TO-DAY AND SATURDAY
TWO—SPLENDID FEATURES—TWO

ANGELS WITH DIRTY FACES
with JAMES CAGNEY PAT O'BRIEN
THE 'DEAD END' KIDS • HUMPHREY BOGART
ANN SHERIDAN • GEORGE BANCROFT
AND ON THE SAME PROGRAM
"FOUR JACKS AND A JILL"
Musical-Comedy Hit, with Anne Shirley
EXTRA! "MIGHTY NAVY" - POPEYE CARTOON

CHEX Radio Broadcast

1430 ON YOUR DIAL

FRIDAY, JUNE 19

6.00—Canadian Press News
6.10—Ivoriettes
6.15—Swing and Sway
6.30—Album of Familiar Music
6.45—Waltz Time
7.00—Canadian Press News
7.07—Sportscast
7.15—Carson Robinson
7.30—Secret Service Scouts
7.45—Lucky Strike Bait
8.00—C.P. News
8.05—Music By
8.15—Donald Novis Sings
8.30—Barn Dance
9.00—C.P. News
9.05—Concert Hall
9.30—As You Like It
10.00—News
10.05—War Commentary
10.15—Riding the Range
10.30—Make Believe Ballroom
11.00—News
11.10—Organettes

SATURDAY, JUNE 20

7.30—O Canada
7.35—Farm Fair
7.45—On The Mall
8.00—Canadian Press News
8.10—Hit of the Day
8.15—Toast and Coffee
8.45—Morning Devotions
9.00—Canadian Press News
9.05—Tops In Pops
9.30—Waltzing With You
9.45—Keyboard Kapers
10.00—News
10.02—Safety Club
10.30—Dance Music
10.45—Coming Events
11.00—Canadian Press News
11.05—Organettes
11.15—Port Hope Salute
11.45—Luncheon Music
12.00—News of Hollywood
12.15—Nat Shilkret
12.30—National News
12.45—Farm Folks Hour
1.00—Canadian Press News
1.05—Farm Folks Hour
1.30 -Song Shop
1.45—From The Classics
2.00—Canadian Press News
2.05—Make Believe Ballroom
2.30—Victor Album
3.00—Canadian Press News
3.05—Melody Matinee
3.30—Sincerely Yours
3.45—A to Z In Novelty
4.00—Canadian Press News
4.05—Barrelhouse, Boogie - Woogie and the Blues.
4.30—On Parade
4.45—Music By Cugat
5.00—Canadian Press News
5.05—Lindsay Salute
5.45—Ted Steele

Weighty Steers Hit $13.10 On Toronto Mart

TORONTO, June 19 — (CP). — A light run of cattle sold at steady to firm prices on the Live Stock Market here this week. Hogs gained 10 cents cwt. Veal calves were steady. Sheep and Lambs were unchanged.

Weighty steers sold at $12 to $13.10 in the cattle trade. Butcher steers were mostly $12 to $12.75 with a few at $13. Heifers sold at $10.50 to $12.50. Fed calves were $12 to $13.50. Butcher cows sold mostly at $8 to $10, with tops at $10.50. Canners and cutters were $5.50 to $7.75. Bulls sold at $8.50 to $10.50, with light butcher bulls up to $11.25. Stockers sold at $9 to $12 cwt. with light Western stock calves up to $13. Good milkers and springers sold at $100 to $130 each.

Calves were steady at $14 to $14.50 for choice vealers, with occasionals tops at $15. Common sold downward to $8. Bulk of vealers sold between $12 and $14.50.

Hogs gained 10 cents to close at $15.60 dressed for the basic grade. Sows were $11.50 dressed. Feeders sold at $11.50 liveweight with a deduction of $2.00 per head.

Spring lambs sold by the pound at $17 cwt. for choice and $14 to $16 for culls. The average weight of choice lambs was 80 lbs. Sheep ranged from $5 to $8 cwt. according to quality.

Weekly summary of receipts:

	Cattle	Calves	Hogs	Sheep & Lambs
This week ..	4243	3368	3668	2167
Last week ..	4451	3454	3795	1617
1942 to date .	116398	59634	85646	23370
1941 to date .	122495	57375	110442	51353
This week 1941	5083	3598	5003	2466

MORE ABOUT—

Warn Quebec

Continued from Page 1

ernment policy on mobilization has fostered dissensions which might cause internal strife and thus destroy the ideal set forth by the Fathers of Confederation.

Speaker James Glenn issued no immediate ruling on the amendment.

Revenue Minister Gibson is scheduled to speak to-day in the continuing debate on Bill 80.

Thirteen members participated in the debate Thursday. Six spoke in French—Maxime Raymond (Lib. Beauharnois-Laprairie), Raymond Eudes (Lib. Montreal-Hochelaga) Maurice Gingues (Lib. Sherbrooke), Martial Rheaume (Lib. St. Johns-Iberville-Napierville), Joseph Jean (Lib. Montreal-Mercier), and Azellus Denis (Lib. Montreal-St. Denis);

All 6 Opposel.

All these six opposed the bill.

The other speakers were Mr. Crerar Mr. Bertrand, J. G. Turgeon (Lib. Cariboo), Ross Gray (Lib. Lambton West), Mrs. Dorise Nielsen (Unity North Battleford), Douglas Abbott (Lib. Montreal-St. Ontoine), and Joseph Bradette (Lib. Cochrane).

Mr. Crerar said the present war was not an Imperialitic war and if there had been a South African war again he would not be for it nor did he think there would be any volume of support in Canada.

Canada was supporting not only the British flag but the flags of other freedom-loving nations.

"Never, Mr. Speaker since satan was cast out of heaven have such terrors and dangers been loosed upon the world as now," he said.

If Britain and Europe were dominated by the Nazis and if Asia were dominated by Japan it would be but a short time before Africa came under the power of "the tyrants."

"We can throw our imigination forward a little; in South Africa influences—powerful influences — would be at work to turn those countries to the side of the tyrant."

Liberty and christian civilization would then be preserved for the time being on the North American continent.

"If that happened what would be the position of Canada," he asked. "I ask myself that question because I want to see Canada develop her own national spirit, I do not wish to see her become part of the United States. But inevitably under those conditions forces would be created which would make Canada a part of the United States."

Rights Wouldn't Last Long.

French-Canadian rights could not be preserved very long if Germany triumphed in Europe and Japan in Asia. He expected that before long Canada would have to fight not only on the Atlantic but on the Pacific coast.

He was prepared to go to any lengths to defeat Germany while she was 3,300 miles away.

Mr. Turgeon said he supported the Government bill and such other compulsory steps as might be considered necessary by the Government in light of the world situation. He saw the danger of Japanese atack on Canada from airfields in Siberia which might fall into their hands in the event of a Japanese-Russian war.

Canadian forces should be sent to Siberia to face the Japs, if the Russian Government would consent. If such consent could not be received, the Government should be prepared to send them across the Pacific from Prince Rupert or over the Bering Sea. The only way to save Northwestern Canada was through effective action.

A minister of war should be appointed to facilitate offensive action.

Mr. Gingues said he would vote against the bill with regret. He had no confidence in conscription as a part of the war effort and favored a free and voluntary war effort.

The part played in the war effort by the Roman Catholic Church in Quebec was praised by Mr. Rheaume, who scored extremists of all types.

He added: "Catholics are quite as loyal to Canada as is the head of the Orange Order."

Have To Learn New Language.

Mr. Jean said the bill should be withdrawn as it would do no good and might work irreparable harm. Quebec was making the required sacrifices for the war and thousands in Montreal war industries were forced to learn a language other than their own so as to take orders from foremen.

Mr Renis said that instead of passing a law which was useless, the government should concentrate on production of food and war munitions. It had been proven that conscription for overseas was not necessary.

Mr Raymond said the 'conscription of 1942 is even more odious and revolting than the conscription of 1917."

In the First Great War there was no solemn pledge made to any part of the country not to bring in compulsory military service for overseas, and the Borden government had said conscription was necessary when the voluntary system did not meet requirements.

In 1942, conscription was to be put into effect when the Prime Minister and members of the cabinet said it was not necessary.

rMs. Nielsen said she would support the government bill as a step in the right direction although she did not believe action yet taken by the government had gone sufficiently far in the direction of total war.

She was sorry that Prime Minister Mackenzie King, in his address on the bill last week, had not stressed more strongly his approval of the people's desire for a stronger momentum to the war effort.

Gives Panties To Uncle Sam

Little Carol Anne Schaller has a lot of the stuff of which heroes—and heroines—is made. Because it takes a lot of courage for a young lady to doff her panties and turn them in as a contribution to Uncle Sam's scrap rubber collection. The Godiva-like scene took place at a Woodside service station in Woodside, Long Island.

MORE ABOUT—

Board To Buy

Continued from Page 1

Gordon reported.

"This is an extremely complicated task, however, and considerable study is still required to determine the practicability or otherwise of establishing fixed grades and qualities.

"Nevertheless the only effective remedy for present price difficulties would be an increased supply of beef which, of course, depends upon increased cattle marketings. If supply were adequate, price differentials between grades and qualities would rapidly be established under commercial marketing conditions.

"Price problems in the beef field have been further complicated because purchasing agents for the armed forces have been bidding higher than maximum ceiling prices in order to attract supply from a short market. This practice now will cease as the Board, through the Wartime Food Corporation, will be able to ensure supplies to the armed forces at appropriate ceelling prices."

Consumer complaints that the retail beef prices were higher than in the basic price ceiling period, Sept. 15 to Oct. 11, 1914, were based partly on misunderstanding of the price ceiling policy in respect to normal seasonal operations in agricultural products.

Peak prices were usually reached in May and June and this price fluctuation ha dbeen accepted by the board as normal, Mr. Gordon saiad Price could be expected to decline seasonally in July.

"Despite any action which can now be taken beef supplies are not likely to be completely adequate until marketings of cattle again reach a level which will provide a supply of beef necessary to meet Canadian consumption demand," Mr. Gordon said.

Not Enough Till Mid-July

If marketings this year follow a normal course it seems unlikely that beef supplies will be fully adequate before the midde of July, even if all beef cattle which would otherwise be exported are retained for domestic use through the Wartime Food Corporation Ltd.

To correct the situation as quickly as possible, however, the Board, through the Corporation, is prepared to acquire all cattle which would normally go for export and continue to do so until the present domestic shortage is alleviated."

Mr. Gordon said Canada's obligations to the United Kingdom made it impossible to replace beef with pork on the domestic market. Hog marketings were not sufficient to provide 10,000,000 pounds of bacon each week to Britain and at the same time allow normal Canadian consumption.

Poultry, lamb, eggs, veal and fish are all available in sufficient supply to permit of resonable substitutes for beef.

"The fluid milk consumption is more than 10 per cent above the same consumption last year. Home grown fruits and vegetables now are coming on the market and will increase greatly in quantity in the near future. In addition there are of course ample supplies of cereals and cereal products."

MORE ABOUT—

Ritchie Units

(Continued from Page 1)

in an effort to cut the coastal road leading to the Egyptian border, 80 miles from Tobruk, and thus complete the ring of seel they are forging around the city.

With the main body of the British 8th army already withdrawn to ne wpostions near the frontier, it appeared certain Rommel would try to seize Tobruk and remove that threat to his left flank before trying to push farther eastward.

Observers believe that so much of the German leader's striking power has been spent in the last 26 days of continuous desert fighting that he is in no position to press a general offensive at the present time.

The best he can hope for at the moment is to capture Tobruk with the idea of using it as a base from which to launch an Autumn drive with fresh men and equipment ferried across the Mediterranean these quarters maintain.

Possession of Tobruk, which boasts one of the best harbors on the North African coast, is vital to an Axis attempt to invade Egypt, for without it supplies and reinforcements must be moved overland from Tripoli, 800 miles to the west.

Tobruk has been in British hands since January 22, 1941, when 25.000 Italians surrendered there.

Surprise Package For Japs In Midway Battle

Here is the U.S. navy's speedy new type torpedo bomber, the Grumman "Avenger." The navy disclosed today that this plane was used as a surprise to the Japs in the Midway battle of the Pacific. These new planes reached the Pacific fleet weeks ahead of schedule and only four months after the first production model left the factory.

Obituary

MRS. CHARLES BRUSHEY

TWEED, June 19.—(ENS).— Mrs. Charles Brushey, a well known and highly esteemed resident of the Flinton district, died in Belleville General Hospital on Thursday evening. She had been a patient in the hospital since May 30, and underwent an operation a week ago She was gaining rapidly when she unexpectedly took a turn for the worse and died within a few minutes.

Before her marriage Mrs. Brushey was Blanche Plue, and was born at Actinolite fifty-eight years ago the 26th of this month. She was a daughter of Hugh Plue and the late Mrs. Plue who died three years ago.

On August 10, 1908, she was married to Charles Brushey of Flinton and had lived in the district ever since.

Left to mourn her passing are her husband, three sons and one daughter.

GROCERS SELL THEM
Take Part of Your Change in
WAR SAVINGS STAMPS
FROM
BANKS • POST OFFICES
DEPARTMENT STORES • DRUGGISTS
GROCERS • TOBACCONISTS
BOOK STORES and other RETAIL STORES

Edmonton Preparing

EDMONTON, June 19.—(CP).— Between 4,000 and 5,000 volunteer workers will be on the alert Sunday when Edmonton holds its first full-scale air raid practice. All traffic except trains, milk wagons and ambulances will stop during the hour-and-a-half alert.

HALL'S Outfit You Smartly—Inexpensively
For A Cool Comfortable Summer

Cheer About These
Misses' Spun
Dresses
At This Budget Price
3.94
Brand New Arrivals!

And what a grand selection of trim little styles to see you coolly, comfortably through the hottest summer days! Allover prints in soft pastels, vivid colors in stripes, clean cut polka dots! And the colors are 'fresh as daisies' and can be laundered easily. Sizes 12 to 20.

INEXPENSIVE SUMMER PURSES
Hopsack and White Simulated Leathers
Here's a value that no thrifty woman can afford to miss. Natural colored hopsack bags, or frosty white simulated leathers in a grand selection of large, roomy sizes, and a wide variety of styles. Mostly top handle, some underarm.
EXTRA SPECIAL, ONLY 1.69

Girls' Two Piece
Slack Outfit
Comfortable outfits for girls wearing sizes 8 to 14 years. Sturdy plain colored denim slacks, with novelty striped pattern 'in or out' shirt. A good selection of colors . . .
ONLY 2.59

We Have Just Received
A Shipment of
Harvey-Woods
Summer Underwear

Regular 2.98 Values!
Cotton Sport Shirts
Stripes are tops for summer, and you'll love these colorful long sleeve shirts to wear with slacks. Easy cut, trimly tailored, in bright eye-catching stripes. Lovely quality broadcolth in sizes 12 to 20.
EXTRA SPECIAL VALUE 1.98

Irregulars of Reg. 1.00 Bemberg Hose .79
You'll like their splendid wearability, their perfect fit and sheer appearance. The slight defects are negligible, in most cases hard to find. Full fashioned, in good summer colors and sizes9 to 10½. EXTRA SPECIAL, PAIR ....

Clearance Kiddies' Ankle Socks
Fine quality cotton in ribbed or novelty knit. Choice of ribbed top or 'Lastex' cuffs. Plain shades in Yellow, Blue, Green, Navy and Maroon in sizes 7½ to 9½. SPECIAL SALE PRICE .... 2 Pair .25

Trim Tailored Slack Outfits
"Joe Sharkskin" and Algoma Cloth
Just as smart and casual looking as they can be. The "Joe Sharkskin" is crease-resisting in short or long sleeve styles. The Algoma Cloth is a long torso jacket top with fitted waist. A good selection of summery colors. Sizes in the lot 12 to 20 .... 9.95

Tub Cotton Slack Outfits
Cool, comfortable outfits in misses' sizes 12 to 16. Tailored slacks are plain colors, the loose fitting blouse top is in gay stripes and can be worn 'in or out.' SPECIAL VALUES .... 2.98 and 3.95

Misses' Tailored Alpine Shorts
Lovely fine quality alpine nicely tailored with pleat in front and back. Finished with patch pocket on back. Grey, Navy or Natural shades in sizes 12 to 20. Well cut, neat fitting 2.98

REG. 2.98 HOUSECOATS
Quality Cotton Prints
Priced For Clearance
2.34
Misses' Sizes 14 to 20
A grand opportunity to purchase one or more of these serviceable housecoats for home and holiday wear. Full flared skirts in zippered or wraparound styles, with short puffed sleeves. Splendid quality prints in a variety of florals, feather, dotted and allover patterns on white or colored backgrounds. Don't miss this grand bargain!

RICHARD HALL LIMITED

She deserves the best!
You could choose no more appropriate tribute to the sincerity of your romance than a genuine Bridal Wreath diamond ring. The exclusive 4-point guarantee of perfect coloring, cutting, brilliance and flawless quality tells her that "only the best is good enough."··· Sold by leading jewellers everywhere!
Free BRIDE'S BOOK AND INSURANCE AT YOUR JEWELLERS
BRIDAL WREATH Diamond Rings

Featuring BRIDAL WREATH Diamonds
FOR QUALITY AND VALUE CHOOSE THAT RING AT
SCHNEIDER BROS.
JEWELLERS
367 George Street Phone 7184
ADA 52.50

The Peterborough Examiner

VOL. LXXXV, No. 143 PETERBOROUGH, FRIDAY, JUNE 19, 1942

Council Opposes Hatton Project

MAIN STREET TOPICS

20,000 TREES.

Twenty thousand trees were planted this season in the county forest, W. A. Anderson informed the County Council Thursday. Most of them were red pine, set out in two clearings. The rest were w .e pine and white spruce. The work cost $207, and the weather was favorable for planting.

SAVED GAS AND TIRES.

Lent Hamilton of Wartime Housing apologized fc: being half an hour late for Thursday night's council meeting. He left his car at home, coming by train, and "saving 180 miles' driving."

FOR ARMY WEEK

An appeal to .he citizens to cooperate in an active way in the celebration of Army Week beginning June 29 was embodied in a resolution by Alderman Dutton at the meeting of the council last night. Mayor Hamilton was authorized to make public the resolution of the council.

TRUCK GETS SCORCHED.

A transport owned by Beatty Transport Company of this city caught fire as it turned into the Examiner yard at noon Friday. Gasoline from the carburetor dropped down on the hot manifold starting the blaze. A fire extinguisher from Cliff Towle's shop made short work of the blaze, and when the city firemen arrived the excitement was over.

WOULD SAVE SHEEP.

Sidney Fairbairn of the North monaghan told the County Council yesterday he knows a material that will keep dogs from attacking and worrying sheep. Experience in many years since he was a boy had demonstrated the effectiveness of the material. He has not attempted to patient it for the reason that he believes others would obtain the financial benefit. The cost of it is six or seven cents a sheep. Mr. Fairbairn intimated that he would disclose the kind of material to the proper authorities for around $15,000.

MILK FOR BRITAIN

Children of the Queen Alexandra School held a rubber collection recently and they divided the proceeds between the Milk for Britain Fund and the British War Victims' Fund.

Previously acknowledged	$6,127.50
Queen Alexandria School pupils	3.37
Sergeants' Mess, Peterborough Rangers	5.43
Total to date	$6,136.36

THREE LIQUOR CHARGES

Two local young men, charged with being drunk in the village of Lakefield a short time ago, and who entered pleas of guilty through J. F. Strickland, K.C., were fined $10 and $6.25 each in police court this morning. A commercial traveller who entered a written plea of guilty to illegal consumption of beer at Chemong last night was fined $10 and $2.50 costs. The three charges were laid by Provincial Constable Price Morris.

LONG OVERDUE.

Assignment of a police constable to the corner of Simcoe and George Streets Saturday nights to regulate traffic was urged by Alderman Swanston Thursday night. He suggested that Mayor Hamilton discuss his idea with the Police Commission. Motorists were held up for long periods in trying to get out of Simcoe Street. Streams of pedestrians paid no or little attention to the side street traffic. "I'll talk to the Judge," His Worship promised.

WITH A SMILE.

"She is always smiling and always willing to help," was the compliment Reeve M. H. Johnston paid on Thursday afternoon to Miss Evelyn S ott, assistant to F. C. Paterson, agricultural representative. Mr. Johnston said she did a great many things that were helpful to one committee and another, and he wished to pay tribute to her unfailing willingness.

PORCUPINE IS SHOT

The porcupine that has been spending the last few days in town passed off the scene Thursday afternoon when he was shot by Constable Gordon Trennum at the request of Humane Society officials who feared that dogs might get mixed up with Mr. Porky to their sorrow. The animal had been seen in several sections of the north ward during recent nights and Thursday was located at the top of a tall elm tree on Park Hill Road. He was there when the officer fired the fatal shot.

CAN'T EAT THEM.

Fall wheat and rye are headed out, and likewise buds are filling on the hollyhock stalks. And when the hollyhock blooms you know summer is at the full.

Paterson Reports To County Council

As a matter of record and numerical indication of variety of work, F. C. Paterson included in a typewritten review to the county council yesterday the following statistics of his office: Number of letters received from farmers 2,634.

Letters written 2,731. Circulars mailed 17,885; telephone calls received 3,552; personal visits to office by farmers 4,769; bulletins and reports distributed through the office 3,958.

Meetings addressed by Mr. Paterson 93; other meetings attended 57; meetings held in the office 113; mileage for a year 14,200. He gratefully acknowledged the voluntary work of the members of the County Agricultural War Council, and also reminded the members of the Federation of Agriculture that Peterborough set the example for the whole province and should do its best to maintain active interest.

Obituary

MRS. AUDREY BENN.

TWEED, June 19.—(ENS).—The death of Blanche Victoria Benn, widow of Aubrey Benn, who passed away eight months ago, occurred at her home, Northbrook, on Wednesday, following an illness of four years.

Fifty-seven years of age, she was a daughter of Mr. and Mrs. John Sedore, Selby, Ont, and was born at Selby. For the past twenty years she had made her home at Northbrook. The late Mrs Benn was a member of the United church.

The following family remain: Earl, Clayton and Mrs. John Waters, all of Napanee; Claude in Kingston, and Aubrey, Clair, Keitha Verna and Orval at home.

Countess Robbed

LONDON, June 19 (CP)—Countess Beatty said today jewelry she valued at £40,000 ($178,000) had been stolen from her hotel suite. Before her marriage in 1937 to Earl Beatty, son of the late Admiral Beatty, she was Mrs. Dorothy Powers Sands of Virginia.

Dr. R. J. Young has moved his office from 282 Hunter Street West to 385 Stewart Street.

Sugar Rationing Canvass Next Thursday

Sugar rationing affects every person in the city of Peterborough, whether a householder, boarder, or retired, and the following information regarding the setup of the card ration system which goes into effect July 1, should be studied carefully by everyone.

The Sugar Rationing Board has been set up to handle the situation in this city, and a city-wide canvass embracing every individual takes place next Thursday evening between the hours of six in the evening and ten o'clock at night.

Every house will receive a ration card, and a ration card book of instructions from the post office during the week, and these must be filled out and ready when the canvasser calls to pick up the cards next Thursday. These cards apply only to the immediate members of the family such as father, mother and children. All others such as grand parents, boarders, or others not a member of the family will also receive separate cards and these too must be filled out and ready. Should any householder, boarder, or any other person fail to get a card, then they must apply to the Post Office or to the canvasser and fill in the cards and return them the same night. The responsibility of filling out these cards rests with the householder, because should they fail to carry out the instructions they will be unable to get sugar after July 1.

In the event of any miscarriage of the plan as outlined, the householder or individual affected should get in touch with the Wartime Prices and Trade Board office, Hunter street, or with the Sugar Rationing Board office, which is at present operating with the Victory Loan headquarters on George street, opposite the Grand Opera House.

32 Districts

There are 32 districts in the city, each of which is covered by a district captain and a team of ten men, who will do the collecting. The names of all district captains will be published in Saturday's Examiner and these men will have complete information should anyone wish to ask questions. The canvassers will have proper identification cards should the householder wish them to identify themselves.

Information relative to canning and preserving will be given out after next Thursday, when housewives will be told how to go about getting the extra sugar needed for canning, preserving or making marmalade or similar foods. For the time being however this will be withheld, until the cards are cleaned up, to avoid confusion.

The main thing is that all cards must be in the Wartime Prices and Trade Board office by ten o'clock on Thursday night, so householders are asked to be at home when the canvasser calls, or have someone there to look after the cards.

W. C. Hughes, manager of Grafton's, is general chairman of the canvass, and W. E. Foley is local representative of the Wartime Prices and Trade Board.

All names and information should be printed on the cards, and not written as the printing is easier to read.

Salvaged Rubber Gives Aid To War Victims

There is a great need for every bit of rubber that can be salvaged to help along the war effort, and this is one thing that children can take a hand in doing, and play a real part in adding their quota to winning the war. The children at Queen Alexandra School, of which J. E. R. Munro is the principal, have demonstrated this, and not only have they helped to gather some of this vital war commodity, but they have utilized it as a means of giving assistance in another direction to help along the war effort by giving the money thus gained to help the victims of air raids over Britain, through the local and district fund which functions for that purpose and so it is that the sum of $3.37 stands in their name in to-day's list for the fund per Jack Franks, one of the scholars attending this school.

Another item of special interest also concerns a school boy attending Confederation School who is only eight years old. Gerald Crouter of 399 Edison Avenue sold tickets for a draw on a puppy at 5 cents each to raise the sum of $4.30 to help the people of Britain. The draw was made by Donna White of McGill Street, and resulted in ticket No. 924 being the winner, giving the prize to Mrs. M. Douglas, 357 McGill Street. Well done, Gerald.

The box from H. McMahon's store at Crawford's Grove added another $2.75 to the day's list.

The girls in the Sun Life Assurance Company office made and donated an afghan, for which they have been selling tickets at 10 cents each or three for 25 cents, and the afghan itself is on display in the window of Coleman Bros.' store at 447 George Street.

Father's Day.

Next Sunday is Father's Day, when many sons and daughters, no matter how old they be will be remembering father in some way or other. To some, however, this will be impossible in the usual way, but the opportunity to do some good in his name still remains, and no better way to pay tribute to his memory can be found than to do some good for others who are in need, and a contribution in memory of him to help the people of Britain will do that very thing.

Previously acknowledged	$42,433.69
Proceeds from collection of rubber by pupils of the Queen Alexandra School per Jack Franks	3.37
Box at McMahon's Store, Crawford's Grove	2.75
Proceeds of draw on puppy donated and sponsored by Gerald Crouter	4.30
Total to date	$42,444.11

Heads Business Men

Dennis Fitzgerald, manager of Zeller's Store, who has been re-elected as president of the Peterborough Business Men's Association. Mr. Fitzgerald gave a splendid leadership to the Association l.st year and his re-election was unanimous.

Business Men Elect Denis Fitzgerald

Denis Fitzgerald, manager of Zellers store was re-elected president of the Peterborough Business Men's Association at an executive meeting on Thursday evening, when the officers were named from the elected slate.

Jack Lewis of Kresges was named vice-president and J. J. Doris is secretary-treasurer.

Considerable discussion resulted ove rthe proposal to sell War Savings Stamps in the stores, and the various angles to this project were aired in open forum style. However, the feeling was that there was not sufficent information to warrant a decision on the matter, and it will be discussed at a later date when a complete picutre is available.

It was reported that quite a number of the $2.00 membership fees were outsanding and the executive wishes the delinquent members to turn this money in a ssoon as possible.

It was put in motion and approved that a resolution be sent the City Council asking that no further licenses be granted for dance halls between Charlotte and Brock Streets when the present licenses expire.

"Ditty Bags" Mean Much To Sailors Navy League Asks County To Help

B. S, Cannem of the Navy League appealed to the county council this morning for an increased grant. Government assistance is confined to assumption of deficits on the operation of League hostels.

"Our biggest work this year is helping to take care of the seamen of the Merchant Marine," Mr. Cannem said. "All our allies are represented in that service, including Chinese transferred to the northern Atlantic waters, who have to be outfitted. Our budget for Ontario has been increased from $400,000 to $625,000."

The League opened a hostel for seamen at Halifax last year. It is furnished with 600 beds and provides from 2,500 to 3,000 meals a day.

Mr. Cannem recalled that the Canadian navy had grown from four vessels at the outbreak of the war, with 1,600 personnel, to 400 ships and 41,000 men. The League is planning to distribute 50,000 'ditty bags' among the sailors prior to next Christmas. Each bag costs about $7. This is just one phase of the work the League does for sailors.

Of special interest to all citizens who support the League is a letter quoted by Mr. Cannem received February 9 last by a mother of a sailor. It is quoted as follows:

"We had a Christmas tree, Mom, and the Navy League of Ontario sent us Ditty Bags with socks, peanuts, canned fruit, chocolate bars and so on. These were distributed among us on the day before Christmas and the fellows were just like a bunch of kids opening them because we had left too early to receive any Christmas boxes from home and this was about all some of the boys did get."

The letter concludes: "On February 10 my son went down with his ship Corvette "———," torpedoed on the North Atlantic. There were 57 men lost. These men had all received those Ditty Bags and their last Christmas was made happy because of them."

The appeal to the council was referred to the finance committee.

Runway Auto Crashes Railing

A runaway automobile plunged down Sheridan street hill Thursday night, shot across Hunter street, plowed through the iron railing on the south side of that street and continued down the embankment until it came to rest near the gas tank of the Utilities Commission and escaped with only small damage to the front bumper. The car did not even upset after its descent of the slope.

Edward T. Hotston, 14 Cameron street, had stopped his automobile on the east side of Sheridan street, facing south, to put a note in the letter box of a friends house. His wife and young daughter were in the car. Just as Hotston started back toward the machine it began to move down the hill and Mrs Hotston and girl jumped out. The driver ran into the road and tried to get into the car but was knocked down and the hehicle continued on its way No one was hurt and the damage was slight.

TRUCKS COLLIDE

Norman Field, 211 Rink street, reported to the police today that as he was backing his truck out of a laneway at Downer's Corners this morning, his machine collided with a Hydro truck. The right rear fender of the Hydro machine and the rear door, bumper and taillight of the Field truck were damaged.

Seven Recruits Join Active Service Units

Seven more active service recruits were given transportation warrants from the Peterborough Armouries to Kingston for posting to the various units of their choice in the Canadian Army.

The men are Clifton G. Bell, 41 Hunter street, east; Harold R. McEwen, 610 Chamberlain street; Arnold B. Millar, Lakefield; Dorian J. Courneya, 307 Louis street; Donald M. Caban, 543 Park street; Adelard N. Vinette, 10 Lisburn street; Frank W. Hitchins, 202½ Charlotte street. Vinette is posted to the Canadian Corps of Signals, and Caban is the third brother in this family to enlist for active service. The father is a veteran of World War 1.

Two men were turned down as having too low a medical category for active service. They are John Grant, Y.M.C.A. and Gordon R. Stewart, 176 Charlotte street.

Four Other Areas Recommended To Wartime Housing As Preferential Sites For Homes

Although Wartime Housing Limited decided on June 8 to build 125 temporary houses on the Hatton property, the city council in a special session last night recommended four other areas as preferential sites.

These other locations were: west of High street and north of the C.P.R., "known as the church property, also some times referred to as the 'racetrack property', including part of the Harstone property and part of the property owned by Mrs. James Grady; the property at the southwest corner of Monaghan Road and Lansdowne street, to the south of St. Peter's cemetery; site No. 3, property owned by Bradburn's Limited and Harold Scott on the north side of Braidwood avenue, between Park street and Monaghan Road; and the fourth—property owned by John T. O'Connell, on the south side of Braidwood avenue "to which could be added a number of lots giving in all about 15 acres for housing.

The resolution was moved by Alderman Bradburn and seconded by Alderman Glover. Supporting them were Aldermen Cotton, Curtis, Mark, Sullivan, Sands.

Mayor Hamilton did not call for a negative vote, but those who did not support the resolution were Aldermen Gordon, Dutton and Swanston.

Alderman Bradburn prefaced his motion by recalling that Mayor Hamilton had requested Alderman Glover and Curtis and himself to survey properties that seemed to be suitable, and they were attracted to these four locations as substitutes for the Hatton acres.

Earlier in the conversations relating to sites the Braidwood avenue section was mentioned. This street in the township extends westerly from Park street, and is the third street south of Lansdowne street. Most of the land on both sides of Braidwood is vacant all the way from Park street to Monaghan road, and is readily accessible to the trunk sewer on Park street. When this area was briefly discussed the objection was raised that it was too far from the Canadian General Electric plant, and apparently it did not receive much further official consideration.

Chose Hatton Farm

One new fact was elicited by a question asked by Dr. H. V. Dobson as to whom first proposed the Hatton property for another group of temporary houses. Kent Hamilton, Toronto, representing Wartime Housing Limited, replied: "I selected it myself. I went all over town in every direction. I take sole responsibility for choosing that site."

Alderman Dutton referred to the factor of salvaging the houses after the war as mentioned by Mr. Hamilton in his review of the antecedents of the decision to build at the west end of Charlotte street.

"By whom would these houses be removed, and can we get a specific guarantee that they will be removed?" Alderman Dutton enquired. "We have understood that there is a general undertaking on the part of Wartime Housing to remove these houses six months after the cessation of hostilities."

City Solicitor Huycke said there was clause in the agreement requiring removal of the houses six months after the war ended.

"You can have that clause if you want it," Mr. Hamilton stated. "The usual clause is that these houses will be removed if the council wants it."

Petition Received

Correspondence before the council relating to objections to the choice of the Hatton property included a petition signed by more than one hundred residents of both the city and the township; a recommendation of the four sites set out by Alderman Bradburn in his motion as also proposed by a point committee of the city and township councils, dated June 11. It was signed by Reeve M. H. Johnston, and Bruce Johnston, municipal clerk of North Monaghan, and by Alderman Bradburn and Glover. Their memorandum pointed out that the four alternative locations were "in close proximity to the factories in which the workers houses will be employed, and sewer and water in our opinion can be supplied at a moderate cost and with little difficulty."

There was also a letter from Victor T. Goggin, Toronto, general manager of Wartime Housing, under date of June 8, announcing the company's decision.

F. D. Kerr, K.C., solicitor for the township, commented that it did not seem fair on the part of the company to arrive at their decision prior to last nght's meeting.

Mr. Hamilton replied that the decision was made by the company on June 8, "before the company had any idea that there was to be another meeting. We had no notice of it at the time from either the city or North Monaghan."

Township Not Partner

Alderman Gordon asked Mr. Kerr whether the township would agree to the Hatton location on the strength of a definite undertaking for the removal of the houses after the war.

"North Monaghan is not a partner to this agreement, and can have no say as to what Wartime Housing does," Mr. Kerr answered.

Mr. Hamilton, speaking first on the subject of the chosen site for another 125 temporary houses, reviewed the general factors affecting the company's selection of sites for this purpose, here and elsewhere. It was a problem arising in the various cities throughout Canada in which temporary housing had to be provided for war industries. Accessibility of sewers and water mains, consideration of transportation especially since the restrictions on gasoline and rubber came into effect, churches, schools, shopping centre and social amenities generally, all these were elements coming into the final consideration of properties for housing. Mr. Hamilton said that comparative costs were another influence growing out of the problem of obtaining community services.

Incidentally he said that the Harstone-Grady area would be considered for a probable additional 125 houses if North Monaghan would assume part of the cost of sewers and water services from Romaine street, but it was pointed out later that the township had no authority to involve itself in the "cost of building arterial sewers."

Plan of Streets

Mr. Hamilton presented half a dozen copies of the street plan for the Hatton area. "This will be one of the best layouts we have been able to make. We get away from the gridiron scheme." Streets will be curved or generally of a circular scheme.

Alderman Bradburn asked the question why it would not be possible to group all the next group of housing in one location, thereby saving in the cost of sewers and water mains and roads.

Mr. Hamilton replied that the present plans call for 125 houses on the Hatton area, and probably another 125 on the "race track" property west of High Street if satisfactory sewerage accommodation could be obtained.

"If not," he added, "there might be a more intensive location of houses on the Hatton property. That possibility will be met when we come to it. We can't anticipate in this case."

In regard to the Braidwood avenue section, Mr. Hamilton said: "We don't like that property, but it is still on the preferred list of other sites have to be considered some time."

Loss To Monaghan

"From the stand point of Wartime Housing they are making the very best selection," said Reeve Melville Johnston, "but it is regardless of how they hurt other people's feelings. If we thought we were hampering the war effort in any way by making these objections we would not do it, but we feel we are not, when we are asking that some other suitable site be selected. We feel that Monaghan is being greatly injured."

Reeve Johnston said that the best houses in the township were built on the west side of the city, and that the loss of the Hatton property was halting that movement. "We are losing choice property which we would feel certain would be developed like the other property in that section if it was left for the people who would choose to live there."

Mr. Kerr also summarized the township's contentions, adding that the 125 houses would cost approximately $375,000. "Will you wipe that investment out when the war is over. I don't believe it."

Mr. Hamilton referred to the houses as a "fractional expense of the war". He cited a new muntion industry that cost $12,000,000, built in a country location. It would simply have to be scrapped after the war because its use would then be at an end. Two hundred houses also had to be built for its employees, costing $600,000, and representing a fraction of the total cost of that wartime industry. These houses, he said, would be scrapped eventually.

"Housing is not a peace time function of the government," Mr. Hamilton remarked. "So, the government undertook as a policy that all the wartime houses would be removed. They are not a long term factor. There might be some little period pass after the war before their removal. They are demountable and can be taken from their sites. They might find a market as summer cottages. I assure you that they will not be sold on the sites on which they are now located."

Alderman Gordon remarked that some people had moved out into the rural residential section, and they would have to share in the sacrifices of the war.

Two Aldermen Are Commended For Giving Leadership In Joining Reserve Army Force

"We appreciate the leadership of Aldermen Sands and Swanston in joining the Rangers," Alderman Cotton said at Thursday night's special meeting of the council.

"Do you think we should all do it too," His Worship enquired.

"Probably not if we are getting beyond the age mark," Alderman Cotton said.

The two aldermen are buck privates in the reserve, but it is not true that they are the Abbott and Costello of their company. They won't have any doubt about what they are going to do this Sunday. They are going to spend it at the rifle ranges.

Major McGrath announced the other night the receipt of new ammunition, but the first target work will be done with twenty-two's or something like that, "so that all the men won't be laid up with sore shoulders from the heavier kicking stuff."

Privates Sands and Swanston blushed broadly and deeply in the unexpected mention of their action by Alderman Cotton. And can they blush!

Heads Kiwanis

Fred G. McAlister, London, lawyer, is the new president of Kiwanis International for 1942-43. He was elected by delegates attending the 27th annual convention of Kiwanis International at Cleveland, O. He is the fourth Canadian to hold office of president since Kiwanis was founded in 1915.

Lad Finds Steer Tied In Bush Ready To Steal

TWEED, June 19.—(ENS)—The vigilance of Donald Thompson, young son of Norman Thompson, Farnsworth Corners, probably prevented a cattle theft on Wednesday night.

The lad was sent out to bring in the cows and when he climbed over a fence to the ranch of Fred Maynes, looking for wild strawberries, he noticed that one young steer was off by itself near a clump of small trees. He walked over and found that the animal was tied up with a strong piece of rope.

Apparently, someone had secured the animal with the idea of returning under cover of darkness and stealing it. The ranch was patrolled nearly all night by the authorities, but the would-be thieves did not put in an appearance.

Farmers On Dog-Hunt

Along with Chief J. C. Hayes, the farmers of Lodgeroom staged a dog-hunt. It seems that the dogs have been bothering cows in the fields and ravaging flocks of sheep, the losses of which, in this township are heavy.

The farmers set out with shotguns and it is understood that one dog was shot. A large grey animal that resembles a wolf has been frequenting a swamp below the property of Harford Tufts, and sheep have been attacked at intervals.

Rangers Hold Route Marches

Individual route marches by the various companies of the 2nd Battalion Prince of Wales Rangers (Reserve) was the order of the day on Thursday, and some of the companies covered quite a distance, in their toughening up program. Many of the Rangers' recruits are supplementing their army training by doing all the walking possible, such as to and from work, and to and from downtown, as they realize the importance of getting into fine physical trim at the earliest moment possible.

Seven more men signed up on Thursday night, and included in the seven is Victor Sedgwick of Manlece Avenue, who served overseas with the 5th C.M.R.'s in World War 1, and whose brother, Sgt. Bob Sedgwick, is serving overseas with the Glengarrians. The other recruits are Howard E. Bell, 504 Romaine Street; Richard Clare Baldwin, 465 Stewart Street; Lewis I. Trull, 595 Division Street; Ron. M. Donoghue, 264 Reid Street; Ken. A. Murray, 253 Park Stret; Bill Caldwell, 621 Water Street.

Interest in the week-end camp is growing and judging from the talk among the boys the officers will soon have to hand-pick the men going to camp from the number seeking a spot there.

$1.50 Day Room But Account Made Out For $3

Completing the preliminary stages of conspiracy charges involving four hotels R. W. Crocker, manager of the Grand Hotel, was Thursday afternoon bailed for trial at the General Sessions of the Peace by Magistrate Langley, K.C., on three counts

The charges against him were identical with those previously heard. They alleged that he had conspired with three different men, employees of Bromleigh Engineering Company and working at the C.G.E., to defraud the Department of Munitions and Supply by issuing receipts for room rent for sums larger than were actually paid and thus enabling them to recover from the Department of Munitions and Supply the amount of the allegedly false receipts.

By consent Crocker was bailed for trial at $500 on the evidence of Corp. Karl Lockwood of the R.C. M.P.

Tells Of Interview.

In the first charge against Crocker, that of conspiring with C. Hawley, Corp. Lockwood said he had interviewed the accused and Crocker had identified a receipt shown him and made out to Chas. Hawley. Witness said that the accused had admitted issuing it and that it bore his signature. He said that he knew Hawley and that he had stayed at the Grand.

"I asked him," said Corp. Lockwood, "for the records showing payments made by Hawley and he told me that they were not available. He said they were not kept very long after guests left."

Witness said that when Crocker had been asked to what priced room Hawley had occupied, accused had said that Hawley had a $1.50 a day room.

"There seemed to be some doubt in his mind," said Corp. Lockwood as to whether Hawley and a man named Woodman had occupied the same room or not."

Witness said that the receipt was for $12 for hotel accommodation and that when Crocker had been asked how the receipt had been made up had replied that it was on the basis of $3.00 a day.

"I asked the accused," said the witness, "why it had been issued for $3.00 a day when Hawley was only paying $1.50 per day and he replied that Hawley had asked him for a receipt at $3.00 a day, saying that he was entitled to recover that amount from the company."

Crocker had said, the witness stated, that he knew Hawley was employed in some capacity at the C.G.E.

In a brief cross-examination by T. J. Carley, K.C., defence counsel, Corp. Lockwood said that he did not remember Crocker saying that Hawley had had his meals at the Grand. "I was not concerned with that," the witness said.

"Why ont?" asked Mr. Carley. "The receipts was for hotel accommodation and not for room rent."

Evidence in the other charges was similar in nature and on all three counts there was bailment for trial.

Promotions Listed In Rangers' Orders

Quite a number of promotions are listed in Part 2 orders of the Prince of Wales Rangers at Camp Niagara, and one of the most interesting is that Lieut. J. L. Smith, who formerly operated Turnbull's Flower Shop, is raised to the rank of captain.

Other promotions bring the following Privates up to the rank of Lance-Corporal: H. W. Gray, E. McWilliams, F. W. Heslip, M. E. Endicott, L. A. Reid, C. W. Lewis, J. A. Anderson, L. M. Dewell, M. Dingman, P. L. Herr, H. B. Corrigan, Jack Keating, F. L. Montgomery, F. V. O'Keefe and W. J. K. Masters. L.-Cpl. H. A. Webb to be Acting Corporal; L.-Cpl. F. W. Ford to be Acting Corporal; and Cpl. A. W. Cuerrier to be Acting Sergeant.

LOANS

$50 for $3.58 (Total Cost)
$100 for $7.10 (Total Cost)
when repaid in six monthly instalments

Cash Loan You Get	Choose a monthly payment plan: 4 paymts	6 paymts	10 paymts	12 paymts	15 paymts
$25	$ 6.57	$ 4.46	$ 2.78	$ 2.36	
50	13.13	8.93	5.57	4.73	
75	19.70	13.39	8.35	7.09	
100	26.26	17.85	11.13	9.46	$ 7.78
125	32.83	22.32	13.92	11.82	9.73
150	39.39	26.78	16.70	14.18	11.67
200	52.52	35.71	22.27	18.91	15.57
300	78.79	53.56	33.40	28.37	23.35
500	131.31	89.26	55.66	47.28	38.91

See other loans and payment plans in table. You can get a loan quickly on your own signature. No endorsers needed. No credit inquiries are made of friends or relatives. Payments in the table include all charges at the rate of 2% monthly as authorised by the Small Loans Act, 1939.

HOUSEHOLD FINANCE
Corporation of Canada
Established in Canada 1928
PETERBOROUGH, ONT.
Second Floor, Lansfield Block
177 Charlotte St., Opp. Loblaws
M. E. Holt, Manager Phone 5841

Butter Supply Dropped Twelve Percent

It was disclosed by J. Peter Nadeau of War Time Price Board that the butter situation is in a very critical stage at the present time, due to the disparity between cheese, of which production has increased 44 per cent and butter which has dropped 11 or 12 per cent, and that there is only half as much butter stored away at the present time as there was last year. Mr. Nadeau, who spoke in the Co-Op Hall, said that he foresaw a very tight situation ahead, but that the Board hoped to arrive at a solution shortly.

The speaker said that back in the years from 1930 to 1932 milk control was unknown in Canada, and it was first started in British Columbia, sweeping across Canada rapidly. Each province has its own Milk Control Board, whose basic idea is to establish control of prices for the producers. He said that although the idea originated in British Columbia there is no control board there now.

When the War Time Price Board took over in 1939, it was ruled that the Milk Control Board had to have approval on any project. Until last December prices of the last ten years were studied and followed fairly closely, but then the maximum price regulation was introduced, which was a very radical step.

No Subsidy

The broad government policy is to control the cost of living in Canada, and last year prices rose 15 per cent, an energetic measure was adopted. In Britain he explained that there was very little Board control but a great deal of strict rationing.

In December, 1941, a price subsidy was given to those whose prices had not risen after August 1, 1941. Then a study was begun in December of producer prices throughout Canada and 100 distributing plants, where 54 per cent of the milk was sold as food milk, were investigated. The study ended up with a discontinuance of the subsidy, Mr. Nadeau said. To compensate, certain adjustments in ceilings were made. In the province of Ontario, there have been some twenty to thirty adjustments made.

Deposit on Bottles

"In all work we must apply the government policy and the cabinet decides that policy, and we are studying the distribution of milk, trying to eliminate some of the costs. In a short time there is to be a 5 cent deposit made on milk bottles, because of economy and particularly because of the glass shortage. Milk bottle losses are enormous and it is hoped in this way to teach people to be a bit more careful. There is also the question of the overlapping of distribution, which is very complicated, but we have made a start at the present time in Toronto, which at the moment is working out fairly well.

"Milk sales to dairies drop 25 to 30 per cent in July and August, and the Board is trying to arrange without disorganization an agreement to prevent an exchange of customers in the summer months. Too, farmers are paying too much for the transportation of milk, generally speaking, and we hope to have the full co-operation of the farmers in whatever course is decided."

Supplies Essentials

The Board in general policy, it was explained, has taken the responsibility of supplying essential foods and supplies to Canadian consumers and has removed the normal price increase factor. The prices of milk and dairy products, butter excepted, are very favorable today, and, a most important thing, the farmer is getting a larger share of the consumer dollar.

"For the present, prices of dairy products on a fair basis are going to be governed by other factors such as farm labor, a most important problem at the present time. The prices are also going to be based on the position of the Board which has the responsibility of delivering the products."

Lots of Wheat

A brief talk by R. M. Pearson prefaced Mr. Nadeau's address. He said that the weather was the deciding factor in the matter of crops to an unusual degree this year, and that a definite shortage of coarse grains was indicated. Oats are very bad in the west, although wheat is plentiful, and he advised the men to buy what wheat they wanted in August before Government control became effective.

"Today, whole grains excepted, proteins are cheaper and the big problem is to get barley and oats. We have also been approached about the establishment of a poultry killing plant here in Peterborough, where there is no such plant in operation, and it could be run on a straight co-operative basis. It is a matter which will take considerable thought," he said.

Aircraft Carrier Lexington Barks Defiance At Attackers In Coral Sea Battle

You are occupying a ringside seat at the historic Battle of the Coral Sea, as you gaze at this picture. In CENTRE, courageously firing her anti-aircraft guns and smoking, possibly from a bomb hit, is the U.S.S. Lexington, which was to explode and sink, several hours after the battle. In LEFT, CENTRE, can be seen a Japanese torpedo plane bearing down on the Lexington, dodging bursts of anti-aircraft fire, off to the RIGHT an ack-ack burst indicates presence of another Nip plane.

Powerful World Police Force Is Advocated By Agnes MacPhail

COLDSPRINGS, June 18—(ENS) — Miss Agnes Macphail was the special speaker at a general meeting of the Men's Club of the Coldsprings - Camborne - Bethel Grove United Church communities on Tuesday evening in St. Paul's United Church, Coldsprings.

Rev. Mr. Wesley was chairman, and a short program of song and music entertained the large audience before the address of the evening. With Miss Lettice Drope as accompanist and Earle Drope as the leader, community singing was enjoyed, followed by the Bickle boys' quartette, accompanied by Mrs. McLelland, Shirley Drope and Marie Kelly of Harwood accompanying themselves on guitars sang "Moonlight and Roses," after which Rev. Mr. Wesley introduced Miss Macphail.

In her opening remarks Miss Macphail apologized to those present for her failure to appear at the Federation of Agriculture meeting a short time ago in the same church. She had unavoidably made two engagements for the same night and was unable to cancel the first one. Miss Macphail's address was "The New World," and she held the interest of her audience throughout the entire speech. She nearly chose "Democracy on the Home Front," but is speaking on that in Toronto and expects to enlarge on it. She said we are always talking about the New World, and mentioned that the Prime Minister, Mackenzie King, has said that unless we are working for the New World while the war is on, we will look for it in vain at the end of the war." Miss Macphail quoted Ernest Bevin's definition of the New World as "A new day — a place for the common people." Some are ready for it now; other nations are not ready.

Speaking of the League of Nations which she had the opportunity of attending once, Miss Macphail said it was a meeting place for nations, but those present had no sovereign power to act and it was really a league of talkers—only. Another reason why the League of Nations was impotent was a rule that on any given subject there must be unanimous point of view, instead of majority rule. This made any progress extremely difficult if not impossible, as any small nation could by an obstinate stand, oppose a progressive movement even though every other nation was co-operating.

World Police Force.

To enforce law and order, Miss Macphail felt that after the war it would be necessary to have a powerful world police force or Army, Navy and Air Force units. This would be an international police force. Miss Macphail did not think it would be possible for any nation to continue to be armed to the teeth all the time. In fact, it has been proved it is impossible. But the world is now a neighborhood.

Miss Macphail continued to explain the new world in the home and spoke particularly of old-age pensions. In New Zealand the pension may be received at 60 years of age, and amounts to $30.00 per month. In Russia Miss Macphail had an interesting talk with a woman doctor in 1936. She asked the doctor how Russia handled the old-age pension. The information was that a Russian man or woman may apply for the pension at 55 years of age. As all Russians work very hard they naturally look forward to the day when they can retire on pension. Many apply at 55 years, and after holding it for three months, come back and state the wish to continue work. Usually the Russian people retire around 65 years.

There are two things for Canadians to work for in this New World. First, we must never aagin have unemployment; and second, we must never again see farm prices hit the ground. The first boys to enlist and go overseas were the boys who had to ride the rods. It is going to be a difficult problem to handle this employment situation when peace finally comes. One way to help establish the New World is for every individual to do without every possible type of goods now; leave out all extravagances and save money for a spending spree when demobilization comes in. By this method, it wiss assist to switch labor from munitions to peace time employment.

A second idea is an elaborate expansion of public works which would take care of those wishing to work.

In Sweden, the Government plans 5 to 10 years ahead and when unemployment looms as a menace, the public works program is immediately put into effect. In the United States the W. P. A. administration worked wonders for the unemployed, a great deal better system than the one in which Canada demoralized the unemployed by gifts of money but no work.

Still Have Taxation.

Miss Macphail stressed the fact that taxation will still be with us when the war ends and there might be a National Reconstruction tax. She hoped there would not again be heard that question too frequently heard in the past from the treasury benches, "Where will the money come from?" Money is a mechanism and "What is physically possible, can be financially possible."

In the New World Miss Macphail stated that Health would come into prominence and she gave various new schemes that are being worked out whereby medical services will be available for everyone. The trend, she said, in this country is for collective action. Organization amongst the common people is going to be powerful. This will lend to education and creates action. Human values are more important than money values.

Miss Macphail touched on the Federation of Agriculture and co-operatives as a help for the farmer. She also stressed that the rural church must not condone inequalities. Speaking of a priest in Nova Scotia who had wonderful success with co-operatives, he said he was trying to build an economic system in which a Christian could operate. Miss Macphail said there was no easy road to progress. We must accept the discipline of our own ideals and fight every step of the way.

LEAVE NO BUTTS.

LONDON—(CP)—Increased cigaret taxes have increased popularity of cigaret?holders in Britain, heavy smokers holding they can save several shillings a week by using a holder that permits smoking to a tiny butt.

22 Pounds Of Wool Is Required To Clothe Modern Canadian Soldier

"It takes 22 pounds of wool to clothe a soldier and our army is growing larger every day," said R. H. Graham of the livestock branch of the Ontario Department of Agriculture in an appeal to the county council, Thursday afternoon to assist the Government in its effort to persuade farmers to raise more sheep.

"We've got to take a very serious view of this phase of the war time needs of our country," Mr. Graham said. "In normal times we produce only 15% of the wool we need. We are continuing to receive wool from Australia, but if the Japs succeeded in cutting off that supply we would have to resort to cotton."

Mr. Graham pointed out that the Government was bending its efforts to maintain an adequate stock of wool on hand. A vessel landed at Halifax a week ago with 5,000,000 pounds of wool, a heartening arrival for the present. Canadian farmers had to look to the future, and the Government was appealing to the owners of flocks to enlarge them. The farmer who is not keeping sheep is being urged to start a flock. The Government has an assisted purchase plan and provides for the loan of rams for a two year period.

"The Government is not going into the sheep raising business. It is put putting forth a loaning policy because of the bitter experience we had some years ago.

Mr. Graham urged farmers to buy ewe lambs that would ordinarily go to the butchers. Lists of farmers with available lambs will be kept in the office of F. C. Paterson.

Sheep are now selling at 13½ to 15c a pound; and military wool 30 cents a pound as compared with 60 cents in the last war.

Farmers Producing More.

Mr Graham accompanied Frank C. Patterson, agricultural representative, who discussed some of the larger projects directly connected with the war, cheese for Britain, bacon hog production, pasture improvement, increased poultry supply, and so on.

Farmers had amply demonstrated their ability to produce more farm commodities last year in the greatly increased exports of bacon, cheese and eggs. Mr. Paterson said the county Agricultural War Council had recommened early purchase of western feed grain and the planting of as much fall wheat this year as possible. He said he endorsed both these recommendations as a precaution for future supplies.

Weiner Roast Held

BONARLAW, June 19.—(ENS)—A weiner roast and bingo was held at the home of Mr. and Mrs. George Eastwood on Tuesday night for the Red Cross. The lawn was well lit up and the attractive booths made a pretty setting for the event. Mr. and Mrs. McComb donated a large gobbler to Red Cross on which the ladies sold tickets and in the draw the beautiful bird went to R. J. Burgess of Colborne. Proceeds amounted to $63.81.

DOBBIN'S TAILOR

CANADA at war needs the rich produce of Ervin Keller's Alberta farm. Harness and other equipment must be in top shape . . . so must Ervin. Like thousands of other hard-working Canadians, he votes for the "Self-Starter" Breakfast . . . nourishing . . . sustaining . . . Canada's favourite . . . gives needed food energy to do hard jobs well. Order several packages of Kellogg's Corn Flakes today!

Soothe SORE FEET THIS WAY

Rub in Minard's Liniment generously, and feel the relief steal over the aching muscles and joints. For all muscle and joint pains, aches and stiffness, sprained ankles, twisted limbs—Minard's has been famous for over 60 years. Good for dandruff and skin disorders, too. Get a bottle today; keep it handy. 35c

MINARD'S LINIMENT

CANADA

NATIONAL SELECTIVE SERVICE

CONTROL OF EMPLOYMENT

NO EMPLOYER HEREAFTER SHALL HIRE ANY PERSON, MALE OR FEMALE, WITHOUT THE APPROVAL OF A SELECTIVE SERVICE OFFICER IN AN EMPLOYMENT OFFICE OF THE UNEMPLOYMENT INSURANCE COMMISSION

Whenever a vacancy occurs, or additional staff is required, or a lay-off of staff is anticipated, the employer shall notify the local Employment Office. He may engage only persons referred to him by, or approved by, the local Employment Office.

A local Selective Service Officer may revoke at any time, on not less than ten days notice, any approval granted by him.

Appeal from a Selective Service Officer's decision may be made in writing within ten days to the Divisional Registrar of the National War Services Board, and the decision of the Board shall be final.

EXCEPTIONS

This order does not include employment: (1) In agriculture, fishing, hunting or trapping; (2) Subject to the Essential Work (Scientific and Technical Personnel) Regulations, 1942; (3) In domestic service in a private home; (4) Of students after school hours or during holidays (but does include employment during Summer Vacations); (5) In part-time work which is not the principal means of livelihood; (6) Casual or irregular employment for not more than three days in any calendar week for the same employer; (7) Under the Government of any Province.

This order does not affect Re-employment: (1) Within not more than 14 consecutive days after the last day a person worked for the same employer; (2) After sickness or disability which caused the suspension of the employment; (3) On resumption of work after a stoppage caused by an industrial dispute; (4) In accordance with a collective labour agreement which provides for preference according to length of service or seniority; (5) On compulsory re-instatement after Military Service.

Until further notice from the Director of National Selective Service or a local National Selective Service Officer, any employer may *temporarily* engage any employee, if he submits within three days to a local office an application in duplicate for the approval of such engagement. Such application shall state the insurance book number, or the insurance registration number, (U.I.C. Form 413), name, address, age, sex, occupation of such employee, the name of his or her most recent employer, and the date he or she left employment with such employer.

Penalties for infringements of this order provide for a fine up to $500.00, or imprisonment up to 12 months, or both fine and imprisonment.

This order supersedes previous National Selective Service Orders respecting restricted and unrestricted occupations.

ELLIOTT M. LITTLE, Director National Selective Service

HUMPHREY MITCHELL, Minister of Labour

H. FLORENCE FURNITURE CO.

QUALITY, STYLE, VALUE! The "BIG THREE" in our

JUNE SALE of

MODERN INEXPENSIVE BEDROOM SUITES

Now—More Than Ever Before—Buy Wisely!

Economy is TODAY'S watchword—and economy can best be served by, prudent, well-thought-out buying, making sure that every dollar spent gives maximum returns on your buying investment.

HERE'S A REAL BUY . . . . . .

Flowing Lines, Modern—Streamlined

BEDROOM ENSEMBLE

Suite with charm and style in the modern influence. Waterfall fronts and smooth rounded corners, two-tone walnut finish, onyx handles. Vanity has large venetian mirror, chiffonier is spacious. The bed is full size. Bench to match ....

8 Pieces - - -

VANITY OR DRESSER
FULL PANELLED
CHIFFONIER
BENCH
HIGH RISER SAGLESS SPRING
WELL BUILT MATTRESS - PAIR OF PILLOWS

79.95

H. FLORENCE

FURNITURE COMPANY

204-206 Charlotte St. Phone 7651

FAREWELL TO BACKACHE!

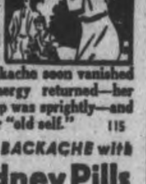

Her back ached—she felt miserable—no pep—she couldn't be "bothered" to go out—lost contact with her friends and was lonely. Her sister advised her to take Dodd's Kidney Pills. Her backache soon vanished—enthusiasm and energy returned—her eyes sparkled—her step was sprightly—and once again she was her "old self." 115

Say GOODBYE TO BACKACHE with Dodd's Kidney Pills

Lakefield Girl Honored By Warsaw Folk

LAKEFIELD, June 19.—(ENS).—About a hundred and fifty neighbors and friends gathered in Warsaw town hall on Wednesday evening for a miscellaneous shower and dance in honor of Mr. and Mrs Harold Clifford (nee Phyllis Darling of Lakefield.)

Mr. and Mrs. Ronald Clemens of Warsaw, were in charge of the evening's entertainment which consisted of round and square dancing in a party that ran from 9.30 until 2 a.m. with Wright's orchestra of Warsaw providing the music.

As the guests came into the hall they placed gifts for the bride and groom on a long table. The bride's mother, Mrs. Roland Darling, of Lakefield, and the groom's mother, Mrs. John Clifford of Warsaw, assisted the bride in opening the array of gifts, which were very lovely.

Harold Clifford spoke a few words thanking their friends on behalf of his bride and himself and for the jolly evening's entertainment.

PRISONER NO. 1.

LONDON—(CP) — Sgt. Sydney Burry, R. A. F., is Germany's prisoner No. 1. When over Germany on the first leaflet raid on September 8, 1939, his machine was hit, the crew baled out and he was first to land.

STORMY PETRELS.

Ocean flying petrels are commonly called Mother Carey's chickens by sailors.

Indicted As Spy

Shown here is the Rev. Kurt E. B. Molzahn, pastor of Old Zion's Lutheran church in Philadelphia. He was one of the five persons who were indicted by a federal grand jury at Hartford, Conn., on charges of conspiracy to violate the 1917 Espionage A.. by furnishing military and defence information to Germany and Japan.

Trent River News

C.Q.M.S. Umphrey and Sgt. Patterson of Ottawa visited at the former's home over the week-end.

Mr. and Mrs. Joseph Kraus and Mr. and Mrs. Douglas Liberty of Toronto were week-end visitors with Mrs. R. Carnrite.

Pte. Foy Wright of Kingston was a week-end visitor.

Lieut. D. Dart has been transferred from Brockville to Camp Borden and spent Sunday at his home here.

When Summer Days are really hot
Penmans COOLIES will help a lot

● Here's cool summer-sock freedom . . . short socks with snug-fitting tops for ankle smartness. No more bother with garters . . . cool, breezy summer comfort.

Clever patterns, too . . . softly blended shades that harmonize. Your men's shop will be glad to show you COOLIES.

H4-842

Wm. McWilliams Businessman Dies At Age 81

WINNIPEG, June 19—William H. McWilliams, one of Winnipeg's best known grain and lumber merchants, died in his sleep early Sunday morning at his residence, 65 Kennedy street. Although he was 81 years old, Mr. McWilliams' death came as a surprise to his wide circle of friends. Saturday he had been at work as usual in his office, and had appeared in customary health.

Connected with western industry, particularly the grain trade, for 40 years, Mr. McWilliams rose to be one of Winnipeg's leading business men. Always willing to lend a helping hand to any worthy community enterprise, and interested in the welfare of his adopted city, he amassed a large number of friends.

Mr. McWilliams was born in Peterborough, Ont., July 1, 1860, the son of John and Agnes McWilliams After receiving . his education in schools in the east he moved to the United States, beginning his career in the grain business at Minneapolis, joining the Peavey Grain Company.

In 1902 he came to Winnipeg, attaching himself again immediately to the grain trade. His business interests grew steadily, until at the time of his death he was connected with many organizations.

These included the Winnipeg Grain Exchange, Monarch Lumber Company, of which he was vice-president and general manager; president of the Winnipeg Elevator, the Empire Elevator and Thunder Bay Elevator companies; vice-president and general manager of the Canadian Elevator company; vice-president of the Western Grocers, limited, Dominion Malting company and Grain Insurance and Guarantee company; president of the Canadian Consolidated Grain company; Director of the Royal Bank of Canada, National Trust company and Holt and Renfrew company.

Many Charities.

These were but his business associations. He did not allow his name to be included among the list of officers of charitable organizations, but his helping hand and ready purse were at all times open when need arose.

Golf was his chief recreation, and he was a past president of the St. Charles County club. He was also honorary steward of the Manitoba Jockey club, and a member of the Manitoba club.

In 1885 he married Carry H. Hart, of St Cloud, Minn., who died in 1921 Surviving are one son, H. C McWilliams, of Winnipeg; four grandchildren Mrs. J. K Kilgour, of Saskatoon; Mrs. Douglas Bracken, Miss Jocelyn McWilliams and Willam H. McWilliams, all of Winnipeg; and two great-grandchildren, Rosemary Kilgour, of Saskatoon, and John Bracken, of Winnipeg.

Havelock News

Miss Reta Voyer has secured employment in a Detroit Hospital and left Sunday to commence her new duties.

Mrs. Dave Ford spent the week-end in Smith Falls with Mr. and Mr. Russel Green.

Mr. and Mrs. Harry Jewett, Toronto, visited the latters sister, Mrs. Annie Anderson.

Mr. and Mrs. Morley Byam and Mr. and Mrs. Lynn Anderson spent the week-end with Mr. and Mrs. Peter Haig.

Mrs. John Wright and Miss E. Wright retured home, from spending a week with Mrs. William Rose and family in Toronto.

Mr. and Mrs. Walter Nobes and family visited Mr. and Mrs. Mouck at Tweed.

Mr. and Mrs Brown, Oshawa, are visting Rev. S. A. and Mrs. Kemp.

Mr. Donald Anderson, Midhurst visited Sunday with his mother, Mrs. A. Anderson.

Mr .and Mrs. Thomas Butters, Toronto, visited with relatives here over the week-end.

Mr. Ross Covert Leeside visited on Sunday with Mr. James Bryans.

Man's Best Friend

Breaking all hospital precedent, Sally—the seeing-eye shepherd dog—is permitted to share the room of her handicapped master, Robert Losch. They are shown together here. Robert had to be rushed to the hospital in New York for emergency appendicitis operation. Sally pined so much for her absent master that she refused to eat. With permission of the hospital authorities, Sally was brought to her master's bedside at Bellevue Hospital. Now both are happy.

Suggests County's Red Cross Grant Be Given To National Fund

T. P. Lancaster of Havelock suggested to the County Council yesterday afternoon to contribute the entire amount of its Red Cross Society grant of $5186 to the national headquarters instead of distributing any part of it to the society's rural branches in Peterborough county.

The council decided in March to levy a half a mill in the tax rate this year for Red Cross purposes. This patriotic tax is estimated to be equivalent to $5,186.

Mr. Lancaster told the council that he came before them merely as a citizen worker of the Red Cross and President of the Havelock branch. He recalled that the five branches had set as their objectives in the recent campaign for funds the following sums: Bridgenorth $500; Havelock-Belmont $1,100; Lakefield $1,500; Norwood $1,200; Otonabee $2,500.

In 1940 every branch had to send half its receipts to the Ontario Division of the Society, but this year, owing to the increased demands and obligation, the local branch could retain only 30 per cent for its own use, and send 70 per cent to the Ontario Division.

Mr. Lancaster reminded the council that they had taken no action toward distributing the $5,186, and it was the intention to allocate later the money to the local groups. Although the county ratepayers as a whole were contributing half a mill for Red Cross purposes this year, some of the local municipalities decided to take part in the national drive for funds. Otonabee collected $1,916.94; Lakefield $1,100; Norwood $900. Havelock did not plan a drive but collections nevertheless amounted to $110 and no appeal was made in the Bridgenorth area.

"Our members of the Havelock branch think they can finance its work, Mr. Lancaster said, "and I came here to-day to suggest that you send the entire amount of your levy to the Ontario Divisional headquarters. It is true that the Red Cross realized their objective of $9,000,000, but they are going to need it all and more. They have earmarked $5,000,000 alone for food parcels to prisoners of war. They have been sending 40,000 parcels every week, but they have undertaken to send parcels that have been going from Great Britain, and that will mean 80,000 parcels a week at a cost of $2.50 a parcel."

Mr. Lancaster referred to the 1,689 prisoners in Hong Kong and the recent accomplishment of arrangements to supply parcels to those men. In view of these fact, and the responsibility resting upon the national headquarters of the Red Cross, "I believe all the branches could finance themselves this year."

Mount Julian

Dr. and Mrs. Martin of Peterborough and Mr. and Mrs. Jewell of Lakefield were guests at the home of Mrs. Percy Thompson.

Miss Maureen Fisher of Monaghan is spending a few days at Mount Julian.

Harold Hopkins of the R.C.A.F. at London, spent a few days with Mr. and Mrs. Stanley Northey.

Percy Thompson of the Royal Canadian Guards at London, has been spending a few days at his home here.

Miss Carol Thompson of Cleveland, who has been visiting at her home here, returned to Cleveland on Wednesday.

Joseph Clink of Toronto is spending his vacation with his brother at Rameses, Stoney Lake.

Mrs. John Thompson, who visited her uncle, George Doxie, who is ill in Belleville, was taken seriously ill upon her return home, and was taken to a Peterborough hospital on Wednesday.

Mrs. William Matthews and friend of Toronto spent last week at the former's cottage on Stoney Lake.

Street Flood Nearly Causes Drowning

Releasing a tremendous force of water that buckled paving, flooded basements and nearly caused several drownings, a 20-inch city water main broke in Seattle. This dramatic photo shows four men being pulled to safety after they had fallen into the seething maelstrom when the paving collapsed beneath them.

Broiler Poultry Quality Up, Price Down

TORONTO, June 19.—(CP)—The dressed poultry market has been fairly steady, the Dominion Bureau of Agriculture reports. The volume of arrivals of chicken and fowl have shown an increase.

Broilers are plentiful and the quality has improved. This kind of poultry moved into consumer channels satisfactorily.

Light weight spring chicken was not moving so well, the trade calling for four pounds and over, some dealers holding off and not buying the lighter kinds.

More fowl were arriving and meeting a daily good local demand. Quotations on broilers and fowl were slightly easier.

Frozen chickens moved freely mostly to outside points, 1,200 lbs. being shipped east, with Montreal enquiring for 6,000 lbs. of grade A milk-fed birds. A few small lots were also shipped to the north country.

There was a slightly better movement of frozen turkeys.

Dealers quoted producers and country shippers:

Spring chickens 25-26 cents lb.

Broilers: Grade A milk-fed 25-26, grade B milk-fed 24-25, grade A 25 grade B 23.

Fowl: Grade A, 5 lbs. and up 22-23, 4 to 5 lbs. 21-22, 3 to 4 lbs. 20, grade B, 5 lbs. and up 20-21, 4 to 5 lbs. 19-20, 3 to 4 lbs. 18.

Old roosters 16-17.

WHAT—SCRAMBLED EGGS?

LONDON—(CP) — British prisoners of war may soon enjoy scrambled eggs for breakfast. Five hundred pounds of egg flake are being made for them for distribution through the Red Cross.

BATTLESHIP MAKINGS.

LONDON—(CP)— Sufficient metal for 13 35,000-ton battleships has been recovered by melting down railings and gates in Britain, London alone contributing 94,000 of 200,000 tons.

Goods By-the-Yard!

● SUMMER PRINTS—Popular "Beverley" and "Boulevarde" brands. 36 inches wide. Patterns include checks, small and large florals. Sunfast and tubfast. Priced at, yard 21c-27c

● BROADCLOTH—36 inches wide. Lovely shades, including copen, navy, pink, red, nile green, white. Also black. Yard 19c

● WHITE BROADCLOTH — 36 inches. Yard 17c

Tea Towels

● SIZE 17 x 30 INS.—Made in England, specially for Zeller's. Of splendid quality Cotton, checked in red, blue or green. Zeller-priced.. 13c

● STRIPE - PATTERNED — Size 17 by 32 inches. Red, blue, green stripes. Splendid quality Cotton. Zeller-priced 25c

Tablecloths

● Sizes 54 x 70 ins.
● Made in England

$1.00

Pretty, long-wearing Tablecloths of snowy-white Cotton Damask with woven floral or check patterns. For your own needs! For wedding Gifts to June Brides!

TABLE OILCLOTH

Gay patterns, including florals, checks, novelty designs. 45-inch and 54-inch widths. At, yard . 39c-49c

OILCLOTH CHAIR PADS

See these prettily patterned Chair Pads, lined with felt; complete with tape ties. They add a touch of gayety — and give extra comfort—to kitchen chairs. Zeller-Value! 29c

BEDSPREADS

● 80 x 100 Ins.
● Washable

Krinkle crepe Bedspreads in striped patterns of blue, rose green. When giving your bedroom that "summer touch" be sure to see these Bedspreads at Zeller's. Thrift-priced 2.29

Debutante Toiletries 9c

Special Sale of Assorted Toiletries

● Brilliantine (Liquid and Solid)
● Hair Tonic (Quinine)
● Shampoo (Coconut oil)
● Cold, Cleansing and Lemon Cleansing Cream
● Face Powder (Assorted shades)
● Talcums (Assorted perfumes
● Hand Lotions (Balm, Witch Hazel and Almond.)
● Shaving Lotions

Insect "Protection"

"FLY DED" SPRAY—16-oz. bottle. At 25c

PUMP-STYLE SPRAYER — Handy size 15c

Axminster RUGS 3.98

For your Country Cottage, or for Hall and Bedrooms in your year-round home, see these good-looking Rugs in six different patterns, with fringed ends. Size about 27 by 48 ins. Zeller-Value!

ZELLER'S
RETAILERS TO THRIFTY CANADIANS

IN THE SUMMER MOOD—Things to wear! Things for the Home! Grand assortments! Priced for the Thrifty!

For Your Summer 'Undie' Wardrobe!

Panties

49c

Panties of cool-cool satin or petal crepe. Trimmed with dainty lace or ribbon. Small, medium and large sizes in white, tearose, iceblue. Zeller-Value!

"TWIN-SEAM" SLIPS 69c

Cool, slim-fitting Slips to wear 'neath your Summer Frocks. Made of striped Suede-Taffeta in surplice style top, and trimmed with lace. Tearose, white: in sizes 32 to 40. Zeller-Value!

SMART TURBANS .. 39c

Popular wraparound style that can be draped about your curls with ease; or—ready-made Turbans with cool mesh crown. White; and summer shades of blue, green, red. Zeller-Value!

SUMMER HANDBAGS

Plain or embroidered Homespuns! Multi-coloured Strawtex! Printed Bengalines! White Keratols! See this grand assortment in popular underarm and pouch styles. At $1.00

Corselettes

Zeller-Priced!

1.25 to 2.69

For cool, slim-fitting comfort, choose a rayon brocade corselette, with or without inner belt. Boned for extra support. Sizes 32 to 44.

White Shoe Polish

● "IT": Liquid Shoe Polish. Two popular sizes. 15c-25c

● "TWO - IN - ONE" Liquid Polish 15c

On the CANDY COUNTER

● Fruit Marshmallows ● Fruit Jellies ● Coconut Bumps. At, lb. 25c

● Orange and Lemon Slices, A. B. Gums, Salted, Peanuts. At, lb. 20c

Smart Sportwear

For cycling, for tennis, for golf, for lounging at the lakeside, for summer comfort at home—an assortment of smart, durable, comfortable Sports Apparel at Zeller's!

PLAYSUITS — Polka dot, separate skirt and button front. Sizes 16 to 40. Colors green, red and rose 1.79

GABARDINE ALPINE SLACKS — Button closing. Blue, navy, rose and brown. Sizes 14 to 20 .... 2.98

JACKETS—Tweeds and plaids with fitted back and two pockets. Sizes 12 to 18 .... 4.98

DENIM Slack Suits — Plain top-striped slack with peasant suspenders. Sizes 14 to 20 .... 2.98

SPUN SLACK SUIT—"Torso" style jacket. Sizes 12 to 18. Colors grey, rose and navy 4.98

OVERALL BOLERO SETS in cotton poplin. Wine, rose and navy. Sizes 12 to 14 ...... 1.98

ALPINE SLACKS with imitation leather belt in colours of brown, blue, grey and navy. Sizes 18 to 20 .... 3.98

COTTON POPLIN THREE-PIECE PLAY SUIT—"Bird Design" with playsuit skirt and bolero. Sizes 12 to 18 .... 2.98

MISSES' PRINTED SHAN-LIN IN TWO-PIECE SUITS—Sizes 14 to 20. Colors navy, aqua, red, blue and green 3.98

Girls' Handbags 39c

Encourage the "young miss" to carry her "pennies" and hankie carefully. Give her a white Keratol Bag, in pleated pouch style with top or chain hadnles. Zeller-Value!

Girls' Rayon Panties 29c

Celanese satin stripe or plain celanese with rayon ribbed cuff. Sizes 8 to 14. Tearose and white.

Zeller's Limited

COMSTOCK'S

ODDS AND ENDS FURNITURE SALE

ENDS TO-MORROW

Our Odds and Ends Sale closes to-morrow. There are still many one-of-a-kind articles and some shop soiled items on which you can make savings up to 50%. Why not come in to-morrow—the very article you want may be here.

Furniture Bargains Galore!

Items such as Chesterfield, Bedroom and Dining Room Suites, Lamps, Tables, Chairs, etc., all at reduced prices.

300 GEORGE ST.
BESIDE CAPITOL THEATRE

Perfect For Day After Day Wear

A Vanity Modes summer suit to enchant you who are picking fashions with an eye to the future! It's in gabardine twill, with a natural affinity for fine tailoring and long service.

Victory Clothes Smart On Less Yardage

By HAZEL DEAN
Canadian Press Staff Writer

TORONTO, June 19.—(CP)—Canadian fashion has a front-line role in the national war effort but neither style nor quality will be sacrificed for wartime yardage restriction, J. A. Klein, administrator of women's and children's clothing for the Wartime Prices and Trade Board said here last night.

Fashion writers at a preview of next season's wartime clothes at which Mr. Klein spoke compared new styles with old and decided that milady's new "victory suit" was equally as chic as last season's models.

Material saved in excessive yardage restrictions would make badly-needed uniforms for Canada's fighting men and women, Mr. Klein said. Consumers would benefit financially under the new rationing regime. Decrease in material would result in lower prices in most cases.

From nightgowns to sport jackets, all models made to conform with wartime rationing look as well, if not better, than pre-war garments. Round-pleated skirts, bloused backs and front fullness still appear in victory dresses. Redingotes—dresses with long coats of the same material—and dresses with matching jackets are on the black list. Flap pockets and long jackets are "out."

Length for daytime frocks is 43 inches—for evening gowns 59 inches but exceptionally tall women will be granted extra material.

Greatest material saving is on the redingote. The new order decrees a clever imitation of the favorite coat dress which saves three yards per garment. Out of every 100 restricted redingotes, manufacturers now can make 200.

Changes have been made in the jacket dress also. Skirts on camisoles and dresses with removable jackets have been replaced by belted skirts and jacket-blouses. Average saving per garment is three yards.

Blouses with full sleeves and excessive tucking give way to the trimmer type shirtwaist. Skirts are still pleated but not so deeply. Pleating often is restricted to front panels of the skirt.

Nightgowns, housecoats and evening clothes have received the severest cut. Saving on 100 victory gowns is 133 1-3 yards. Housecoats with flowing skirts are taboo, but the neatly tailored substitutes are welcome additions to any wardrobe. Evening clothes are restricted to a four-yard sweep.

Wool rationing will be more strict than restrictions on cotton and rayon but "there will be no serious shortage of any materials if the consumer refrains from abnoral buying" Mr. Klein said.

Mr. Klein doesn't think much of the woman who tries to beat restrictions by making her own clothes.

"We can't police the stores to see if women buy extra yardage to do their own dressmaking" he said. "But the over-dressed woman today is as unpatriotically conspicuous as though she wore a Japanese Kimona."

Ione Galvin Feted

Miss Olive Windrum was hostess at a miscellaneous shower to the girls of the meter department of the C. G. E. in honour of one of the members of the department, Ione Galvin whose marriage takes place, Saturday, June 20th. The evening was spent in treasure hunt in which the bride-elect found many beautiful and useful gifts. The rest of the evening was spent by playing games after which a dainty lunch was served by the hostess. Those present were: Mrs. H. Black, Mrs. A. Warren, the Misses Hazel Siddons, Helen Garvey, Millie Russau, Helen Hetherington, Mabel Crozier, Ilene Batterson, Helen Hughes, Leila McGregor, Evelyn Neilson, Florrie Barrie, Iris Hop-Hopkins, Anna Edmonson, Marie Thomas, Ann McLean, Helen Wade, Madalene Redmon, Olive Windrum. Those who were unable to be present but sent gifts were Misses Muriel Henry and Emma Berardi.

Let's get back to Essentials

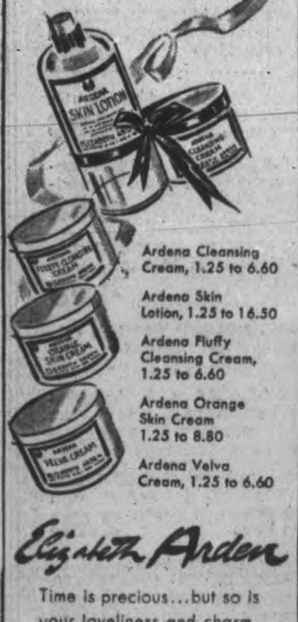

Ardena Cleansing Cream, 1.25 to 6.60
Ardena Skin Lotion, 1.25 to 16.50
Ardena Fluffy Cleansing Cream, 1.25 to 6.60
Ardena Orange Skin Cream 1.25 to 8.80
Ardena Velva Cream, 1.25 to 6.60

Elizabeth Arden

Time is precious...but so is your loveliness and charm. Elizabeth Arden essentials will aid in keeping your face a radiant inspiration ...in the minimum of time.

Greta Giles
190 Charlotte St. Phone 9474

TO-NIGHT AT 8.15
CHEX
Listen to DONALD NOVIS Sing
OLD FAMILIAR SONGS, OLD FAMILIAR TUNES
HAMILTON'S FURS
And
LYDA TELFORD SHOPPE
186 Charlotte St.

Personals and Social News

Master Jimmie Orr, son of Mr. and Mrs. Charles Orr, 535 Parnell street, is five years old today.

◇ ◇ ◇

Gnr. W. Ronald Burns, 31st Field Battery, R.C.A., spent Thursday at the home of his parents, Mr. and Mrs. Walter Burns, Aylmer street.

◇ ◇ ◇

Mr. and Mrs. L. I. Hamley, 304 Maitland avenue, received word that their son, Sgt. Harry Hamley arrived safely in England.

◇ ◇ ◇

Mr. Barry Pierce, of Westlock, Alberta, has arrived to spend the summer with his aunt and uncle, Mr. and Mrs. J. W. Pierce, Homewood avenue.

◇ ◇ ◇

Mrs. Harry Murdock of London, Ontario, (nee Mae Stenton of this city) and daughters Barbara and Faye, are guests of Mr. and Mrs. Herb Stenton, Crescent street.

◇ ◇ ◇

Mrs. Samuel Ashwin of Harrowsmith is a guest in the city for the wedding of her son, Sgt. Harry Ashwin of the Training Centre, which took place yesterday.

◇ ◇ ◇

Prior to her departure to be married, the girls of the Switchgear department presented Miss Helen O'Grady, a member of the office staff with an electric iron and an electric coffee percolator.

◇ ◇ ◇

L.A.C. Elton Buchanan, R.C.A.F., has returned to Pennfield Ridge, New Brunswick, after spending two weeks furlough with his parents, Mr. and Mrs. J. C. Buchanan of 504 Patterson street.

◇ ◇ ◇

Miss Ione Galvin, a bride-elect of Saturday, June 20 was presented with a lovely wall mirror and a walnut end-table by the members of the meter department, C.G.E., of which she was a member.

◇ ◇ ◇

Mrs. Wharry would be glad if all women wishing to help in the filling out of sugar ration cards would telephone 9377, the C.W.V.S. office, and give their names, or phone 3692, the Community Chest headquarters.

◇ ◇ ◇

Following Corporate Communion on Sunday morning St. John's Boys' Breakfast Club will hold their last meeting of the season. The newly confirmed members will be guests and Mr. Jack Davidson of CHEX will be guest speaker.

◇ ◇ ◇

Miss Noreen Hayes sponsored a surprise party and linen shower in honor of Miss Helen O'Grady, whose marriage takes place this week. Among those present were Mrs. A. Clancy, Miss Helen O'Brien, Miss Maude Leahy, Mrs. A. Garvey, Miss Noreen Hayes, Miss Kay O'Grady, Miss Loretta McCarthy, Miss Patricia Leahy, Miss Gerty Leahy, Miss Olive Lalonde, Miss Edna Simmons.

◇ ◇ ◇

Mrs. Walter Wells, Crescent street, entertained last Tuesday afternoon at a birthday party in honor of her small son, Freddie, who celebrated his first birthday. Games were enjoyed by the little guests, followed by refreshments. The table was centred with a birthday cake with one lighted candle. Guests were Barbara and Faye Murdock, Sandra Burton, Pauline O'Dette, Evelyn Hocking, Joan Hallihan, Gloria and Freddie Wells.

◇ ◇ ◇

Mrs. G. Solmes was winner of the 18 hole competition and Mrs. C. Muir of the 9 hole competition in the regular meeting of the ladies' section of the Kawartha Club. Tea was served afterwards and Mrs. R. E. Macdonald and Mrs. J. King poured tea.

◇ ◇ ◇

Dinner Party

The E. F. Masons Stores had a dinner in Hooper's Palm Rooms which the girls of the staff attended. This was in honor of Miss Rita Darling, manageress of the Antrim street store, whose marriage takes place this month. A toast was proposed by Mr. Jebson, manager of the stores, in which he mentioned the owner, Mr. H. G. Mason, who is serving overseas. He said how nice it would be if Mr. Mason could see these girls who were taking men's places in his stores for the duration of the war, while the boys are fighting for our country.

Miss Darling was presented with an occasional chair by Miss Grace Sargent on behalf of the staff, and made a suitable expression of her thanks. Those present were: Misses Hazel Rennie, Beatrice Stevens, Elizabeth O'Leary, Eleanor Brown, Gertie McMahon, Jean McCallum, Florence Dockwell, Grace Sargent, Caroline Beavis.

◇ ◇ ◇

Bride-Elect Honored

Mrs. Jack Goheen was hostess at a delightfuly arranged miscellaneous shower at her home at 181 Hazlett street in honor of Miss Ione Galvin, whose marriage takes place this Saturday to Roy Collins. The bride-to-be received many beautiful gifts. The evening was spent playing bingo after which the hostess served a beautiful lunch. Those present were: Mrs. F. Gandy, Mrs. Moore, Mrs. E. Bedding, Mrs. Max Fowler, Mrs. D. Carter, Mrs. G Fullbrooke, Mrs. T. O'Connor, Mrs. J. Duffus, Mrs. V. Coombes, Mrs. J. Galvin and Misses J. Galvin, Marvel and Helen Hughes, Irene Gandy, Reta Duffus, Doris Fowler.

◇ ◇ ◇

Plan Conference For Week-End

The Girls' Council of the Y.W.C.A. held a meeting on Thursday evening to make final plans for the members conference, to be held over the week-end at the "Y" Camp, "Inglestane," on Stoney Lake. Miss Julia Matouskava, of Toronto, a member of the National Council, will speak at the conference and there will be discussions of problems of "Y" work. A sample of the questionnaire to be answered by members at the conference was read and approved and the timetable was planned. The girls will leave the "Y" on Saturday afternoon and any members of the "Y" are cordially invited to attend. A registration fee of $2.50 for working girls, and $2 for housewives and students will cover all expenses.

This Is Everybody's War

(By MOLLY BROWN).

Let us take the question of stockings—or no stockings—as the case may be. From the very outset the war has affected the stocking question; women, inspired by a feminine desire to look their best at all times, bought silk stockings as long as the supply lasted. A woman will give up her meals more willingly than she will give up anything that improves her appearance, and therefore, her morale. Stockings were made of silk. Silk is an imported material. It is used in the manufacture of parachutes and is therefore vital war material. Naturally it can no longer be used for the comparatively frivolous purpose of covering milady's shapely nether limbs. What to do? Should she go without? Should she paint her legs with a preparation alleged to look just like stockings? Should she try to make do with some of the materials which substitute for silk?

In winter there is, for most of us, no choice in the matter. We make do with the substitutes in preference to frozen shins. But summer is another matter. No one can deny that the feminine leg, sheathed in silk or rayon, is a more attractive sight than the same leg uncovered. On the other hand, cotton, even the finest lisle, is not particularly beautiful. Nor is it as comfortable as silk. Moreover it is somewhat warm for the hot days which we hope to have some time this summer. It wears about as well, but lacks the elasticity of silk. Rayon also has disadvantages. It looks well enough, almost like silk, but it is even less elastic than cotton and lacks the enduring qualities of silk. Of course, there are Nylon stockings for those lucky enough to find them and able to afford them, but they are out of the question for most of us.

Then there is the cream that looks, or is supposed to look, like stockings. Observation has convinced this reporter that it is difficult to put on and apt to peel off or fade in patches. Besides, it takes too long to apply. And what would be its effect on scratched mosquito bites and similar souvenirs of a week-end in the country?

Going without stockings seems like good wartime economy. It would look perfectly all right if everybody did it. It is being done all the time in England, where stockings cost not only money but clothing coupons. Going without stockings would leave us more money to spend on War Savings Stamps; it would allow us to lie in bed two minutes later in the morning; it allows us to use the time we might have spent in darning for something more directly helpful to the war effort, and it saves a lot of washing. All things considered, it seems like a good idea. What do you think?

Viva Shearer Feted By Friends

Pre-nuptial affairs given to honor Vina Graham Shearer, whose marriage to N. A. (Bill) Inch takes place June 22nd, in St. Matthews Church, Buckhorn.

A community shower was held in the Parish Hall at Buckhorn which was attended by about one hundred and fifty friends of the bride-elect. The seat of honor was under a beautifully decorated arch of pink roses. A miniature bridal party comprised of seven small girls fittingly attired for the occasion entered the hall to the strains of wedding march. Two of the bridal party carried a decorated basket containing numerous lovely gifts which were presented to the bride-elect. Musical numbers by pupils of the school added to the enjoyment of the evening. Refreshments served by the ladies of the community brought a very enjoyable evening to a close.

Peterborough friends entertained at a dinner party and dance. A surprise shower was given by friends of the bride-to-be at which many beautiful cups and saucers were received.

Mrs. M. W. Shearer entertained at a trousseau tea at their home in Buckhorn on Wednesday afternoon. Mrs. Shearer assisted by the bride-elect received the guests which numbered almost one hundred. Peonies and roses made a very lovely setting for the occasion. Mrs. J. Coones of Lakesurst, aunt of the bride-to-be, and Mrs. E. White of Bowmanville poured tea. Tea room assistants were Miss Bernice Carveth of Smith, Mrs. G. Whiteside, Mrs. Erle Welbourn and Mrs. R. Parnall of Peterborough, Mrs. M. A. McWilliams of Bridgenorth, Mrs. B. Hall and Mrs. R. Montgomery of Buckhorn.

Mrs. Eric Shiner and Miss Phyllis Simpson showed the lovely array of quilts, silver, crystal and many other things received by the bride-to-be. Mrs. J. A. Deyell showed the bride-elects trousseau and the wedding gifts were shown by Miss Ruth Parnall, all of Peterborough.

FASHIONS

9096

SOFT, SLIM FROCK

Volunteer for beauty—in this Marian Martin frock, Pattern 9096. Every detail slims—the high-curved front skirt sections, the soft bodice, the pointed yoke that may contrast. Just one pattern part for the back!

Pattern 9096 may be ordered only in women's sizes 36, 38, 40, 42, 44, 46 and 48. Size 36 requires 3⅛ yards 39-inch fabric.

Pattern Number ....
Size ....
My Name ....
Address ....
....
I enclose 20 cents in coins for postage

National Health Talk Interests Women's Council

Dr. E. A. Hardy, O.B.E., of the Health League of Canada and of the Toronto Board of Education, was guest speaker at the June meeting of the Local Council of Women. Dr. Hardy spoke on national health and told of the great accomplishments along this line and of the many problems yet to be faced.

Dr. Hardy said that, from the point of view of health at least, the "good" old days were mostly a myth. He told of his own native village, where in his youth, regular typhoid epidemics were taken as a matter of course. Nowadays typhoid fever has become so rare in Canada that many doctors have trouble recognizing a case when it does occur. At one time it was almost impossible to find, in England, a person whose face was not scarred with smallpox, but since vaccination became general, this disease, which once took thousands of lives every year, has now almost disappeared.

Other factors, besides the conquering of individual diseases have improved general health and lengthened the span of human life. The discoveries of Pasteur brought about the general use of antiseptics which saved hundreds of thousands of lives. Personal cleanliness has made great advancement in recent years and this combined with insistence on purity of drinking water has done much to improve national health.

But Dr. Hardy pointed out that these improvements did not come easily. Barriers of prejudice and tradition, of vested interests and of suspicion, made the task a terribly difficult one, and it is not finished yet. There are still diseases which take a terrible toll of our population. Venereal disease alone is one of the greatest causes of death in the Dominion. The speaker pointed out that during the last war Canada lost 60,000 men and women on active service, but that in the period 1932-35, she lost 65,000 babies and 21,000 mothers at birth. The loss of those mothers and babies, caused through ignorance and lack of proper care is a public disgrace. By 1940, however, the rate of deaths at birth for the Dominion had been cut to 4.2%.

The Minister of Pensions and Public Health said in an interview that throughout Canada every day 50,000 workers are idle through illness, preventable illness. This results in a serious loss to the worker, but the financial loss to industry is even greater. Of the men called up and examined for service with the forces, 33% were found physically unfit and had to be rejected. The Toronto Board of Education each year sets aside $100,000 for loss through illness of its teachers and in two years this has been used entirely, with an additional loss of $65,000 by the teachers themselves. Among the children, one million days absence, 80% of which were due to illness, were counted in one year.

Dr. Hardy said that we needed a higher standard of Public Health. In order to achieve this, we must have a re-organization of our Public Health system. This cannot come about until public opinion is aroused to the point where the government realizes that the people want a better public health system; to a point where the Bill to recognize the system will be passed, no matter what party brings it down in the house.

One method by which the matter could be brought before the public was suggested by the speaker, the formation of a speaker's bureau, composed of doctors, dentists and social workers of the community, who could address various organizations on matters of public health.

Mrs. C. M. Scott gave a report of an investigation into the matter of day nurseries, which she conducted, assisted by Mrs. R. Parnall. She said that she had discussed the matter with Miss Rachael Young of the Children's Aid Society and Dr. D. B. Avison, and found that in 11 homes, involving 32 children, mothers went to work, leaving children inadequately supervised. She said that a good day nursery would require one full time paid worker trained in work with children, and the services of voluntary workers, preferably those having some training in dealing with children. The part-time services of a nurse would also be desirable.

Mrs. Wand announced that a film dealing with public health, released by the Health League of Canada, "No Greater Sin," would be of interest to the members and it is hoped that it will be shown at a local theatre soon.

Elsie Board Weds Don Penrose at St. Paul's Church

St. Paul's Presbyterian church was the scene on Thursday of the marriage of Elsie Irene, daughter of Mr. and Mrs. Fred Board, to Donald Sheridan Penrose, S.B.A., R.C.N.V.R., son of Mr and Mrs Roy Penrose Rev. J. D. Smart officiated and the church was decorated with peonies and delphiniums. Mr. Martin Chenhall, A.R.C.O., played the wedding music.

Given in marriage by her father, the bride was lovely in princess gown of suede lace and net with a long train. Her veil of white net was fastened with a coronet of white lace. She carried a bouquet of red, white and blue flowers in crescent shape. She was attended by Miss Kay Tully, who wore printed blue marquisette, with a matching hat of blue tulle and a bouquet of pink Butterfly roses. Mr. Jack Penrose was his brother's best man and the usher were Don Board, R.C.N.V.R., brother of the bride, and Tommy Cooke.

After the ceremony a reception was held at the home of the bride's parents, where Mrs. Board received wearing a gown of beige lace and crepe with a matching picture hat, and a corsage of pink roses. She was assisted by the groom's mother, who wore powder blue crepe with matching hat, and a corsage of pink roses.

Later the bride and groom left for a trip to Northern Ontario. For travelling the bride wore a beige silk jersey dress trimmed with British tan, and matching accessories.

The groom's gift to his bride was a fitted travelling bag; to the bridesmaid, a gold bracelet; to the best man, a military money-belt; to the ushers, leather wallets.

Needlecraft Pattern

2864

COPR. 1942, NEEDLECRAFT SERVICE, INC.
by Laura Wheeler

FOR MANY LINENS

Every housewife would be delighted to own these charmings crosstitch linens. The motifs are for bed sets, towels or scarfs. Pattern 2864 contains a transfer pattern of a 6 x 21, two 6 x 13¼, and eight 1¾ inch motifs; directions for crochet; illustrations of stitches; yardages.

Pattern number ....
Size ....
My Name ....
....
Address ....
I enclosed 20c for postage

PILES

With a record of 50 years as a most satisfactory treatment for piles or hemorrhoids, you can positively depend on

Dr. Chase's Ointment

NOTHING LIKE LEATHER

By ALICE ALDEN

SOME OF THE prettiest coats shown this season are of suede dyed in delectable colors, and are ideal for country or suburban wear. Supple suede dyed a deep leaf green is the choice of Nancy Coleman for a full-length coat which she wears often. It is casual in style with a buckled self belt and wide sleeves. The tassel trimmed turban is of cocoa brown with gloves and bag to match. Worn with a matching leaf green tweed skirt and acorn yellow silk crepe blouse, the ensemble totals up to a most attractive color scheme.

Home and School News Association

PRINCE OF WALES SCHOOL PICNIC

The Prince of Wales School annual picnic was held Thursday afternoon on the School grounds in the form of a field day. Sports and races were supervised by Mr. Windrim and the teachers. Prizes for the game and races were tickets to be used at a booth run by the ladies of the Home and School Association, at which candy, popcorn, pop, ice-cream and soft drinks, hot dogs were sold. The children were also given two free tickets apiece to spend at the booth. The tickets were worth five cents. The booth was supervised by Mrs. G. Hutchinson, assisted by her committee. No other refreshments were served in view of war-time restrictions.

Solemn Ceremony For Final Vows

The Chapel of the Sisters Adorers of the Most Precious Blood in Peterborough on Monday was the scene of a very solemn, impressive ceremony, when two of its members, Miss Anna Coughlin, in religion Sister M. St. Catherine of Sienna and Miss Louise McCarroll, in religion, Sister M. St. Francis of Assisi, pronounced their Perpetual Vows.

The altar was beautifully and artistically decorated with lights and flowers, the red roses being symbolic of their devotion to the Most Precious Blood, to which their lives are dedicated in prayer and reparation

His Excellency, Most Reverend D. O'Connor, D.D., LL.D., performed the ceremony assisted by Rt. Rev Monsignor O'Sullivan, Revs. Fathers Finn and Walsh.

Is addressing the Sisters, His Excellency reminded them of the sublimity of their holy vocation as Adorers of the Most Precious Blood and congratulated them on the choice of life they had embraced, whilst fostering the hope that many others would be called to follow in their foosteps and dedicate their lives within the precincts of the holy cloister to prayer and preparation.

Before receiving Holy Communion, in presence of the Sacred Host, the two Sisters pronounced their holy, perpetual vows and immediately after the Mass, His Excellency, approaching the open grille, blessed the Sisters and placed on the head of each a crown of flowers saying: "As you are crowned by our hands on this blessed day of your perpetual profession, so may you merit, by the constant fervor of your religious life, to be one day crowned with glory in heaven, by Christ your Spouse. Amen

The ceremony terminated with the singing of the Te Deum.

Easy to follow

Don't miss a beat—in rhythm or in daintiness! Use Odorono Cream to guard against underarm odour and dampness. Non-gritty, non-greasy, harmless to fabrics. Full-ounce jar, only 39¢. Also 19¢ size.

STOPS PERSPIRATION 1 to 3 DAYS

ODO-RO-DO
50% TO 100% MORE FOR YOUR MONEY
ODO-RO-DO Cream

NO MORE YELLOW TINGE

BLUE stops clothes from turning yellow and makes them snowy WHITE

When blue is used you won't find a trace of dingy yellow—only dazzling whiteness. A swish or two of Blue in your last rinse ensures snowy white wash. Magically quick and easy, this last dip in blue water is the way to stop clothes turning yellow.

Seven colours combine to make white. One of these colours is blue. There is no true white without Blue!

RB-23

To stop clothes turning YELLOW—
To keep them sparkling WHITE—use
RECKITT'S BLUE

Of Interest to Women

SMART BROWN BERET

By ALICE ALDEN

PROVING THAT anything goes as long as it is smart and pretty, we find brown felt hats atop some of the prettiest heads although it's summer. Pretty Peggy Diggins made a recent appearance wearing this charming hat, a softly draped large beret of dark brown felt with a scarf treatment of coin-dotted veiling which ties under the chin. The veiling is pinkish beige with brown dots. The hat was worn with a pink-beige frock trimmed with rows of silk hand-fagoting.

THE ENQUIRY COLUMN

By MARY MOORE

Question: Please send me the following recipes:

1. Corn Syrup Frosting.
2. Rosy Baked Rhubarb.
3. Minced Pork and Liver Patties wrapped in side bacon.

I enjoy reading your recipes and helpful hints given each week. Marion Coote.

Answer: We are glad you get help from our little offerings.

Corn Syrup Frosting.

Two cups corn syrup, 2 egg whites 1 teaspoon white wine vinegar, ¼ teaspoon salt. Mix all ingredients in top of double boiler. Cook beating constantly with beater until stiff enough to stay in peaks. You may take your time in spreading this frosting as it remains soft for a while.

Rosy Baked Rhubarb.

Five cups cut up but not peeled rhubarb (preferably young and red) 1 cup corn syrup, ½ cup brown sugar and if you like it very sweet ½ cup white sugar, 1 cup water.

Top stove methods:

Bring to boil the water, syrup and sugar, and drop in prepared rhubarb. Cover immediately, bring to boiling point, stir once, turn off heat and let stand over warm burner to cool. This is sufficient heat to make the rhubarb tender without breaking it up.

Oven method:

Stir together in baking dish all the ingredients, cover and place in oven of 350 deg. Fahr. and let bake until it begins to bubble a little, then either remove from oven to finish or open oven door and let finish in receding heat.

Minced Pork and Liver Patties Wrapped in Side Bacon

Mix together equal quantities of minced leftover or cooked fresh pork and boiled pork liver (1½ cups of each will serve 5 or 6, 1 egg, 1 cup fine crumbs, 1½ teaspoons salt, ¼ teaspoon pepper, 1 tablespoon Worcestershire sauce, 1 tablespoon lemon juice (this last is optional). Mix all these ingredients well and shape mixture into 10 or 12 little cakes. Wrap sides with strip side bacon and fasten with tooth pick. Broil or fry or bake and serve with applesauce.

QUESTION: I am a faithful follower of your columns and find them both interesting and helpful, and was wondering if you could give me the answer to "how treat a new iron frying pan before using." I have two nice size pans which form a Dutch oven and want to use it for top stove roasts, etc. It seems to me mother used to grease iron ware, and heat slowly until very hot and yet I don't know if I'm right or not. Is there any other method? I received these pans at Christmas and they have started to rust so can you please tell me what to do so I can use them.

Have been thinking of sending you some of my recipes but just haven't decided just which would be most suitable or of most use to you, but will sit down with my recipe book one of these time and do so, Thanking you.—Mrs. G. A. M.

❖ ❖ ❖

ANSWER: Would be very grateful for the recipes your anticipate sending us.

To Season Ironware

Wash and scour utensils very thoroughly, with fine grit cleanser, then thoroughly smear with saltless fat and place over heat turned on very low for 30 minutes. It will smoke some. Then wash very well and dry, and it is ready for regular use.

❖ ❖ ❖

QUESTION: I have been reading your page for some time. Can you tell me why saccharin tablets are not used more as a substitute for sugar at this time? I know it is used for pickles and our friends who have diabetes use them, and I have used them in lemonade and like them very much. I hope to see some recipes using the tablets in your columns soon. I have been told than in France and in some of the older countries it has been used for many years as a substitute for sugar.—"A Reader."

❖ ❖ ❖

ANSWER: Evidently you have brought up a very good point.

There are various opinions on the advisability of non-diabetics using saccharin. There is no danger of it having an injurious effect on human health if it were taken in excessive quantities, but the quantity required for sweetening is so small, and since larger amounts give such a sickening tasté, most people would, themselves, restrict the quantity.

During Great War 1 it was widely used especially in Great Britain, without harmful effects. From available statistics there is no harm in people using it as present to replace sugar, in tea or coffee, in fact I have heard of people who are doing so, besides your self.

Write whenever we can be of help to you.

EASY TO HAVE Healthy CUTICLE! Use CUTEX CUTICLE OIL

SALLY'S SALLIES

Registered U. S. Patent Office

DOROTHY DIX

HENPECKED HUSBANDS LIVE LONGER THAN BOSSY MEN
Domineering Wife Is Really an Angel in Disguise

Isn't science wonderful. According to late reports it has discovered that henpecked husbands live longer than those who rule in their households, or who fight with their wives over which one is to wear the pants.

One's first reaction to the news of this important vital statistic is that perhaps it is only that life seems longer to these poor, downtrodden, domestic serfs, but no! Science says that it is a fact that when once men make up their minds to let their wives have their own way and run things and quit arguing with them about it, they pass into a state of calm that prolongs their days.

And there is where the bossy wife comes into the picture as an angel in disguise, and if the disguise is often so impenetrable that her husband fails to recognize what a blessing she is, it only goes to show how little men perceived what is good for them.

Little do they realize that after the marriage ceremony their Marias will take over the whole job of running their lives for them, and that never again will they be called upon to make a decision, or formulate any plan of action, or take the initiative in any matter. They won't even have to think. Their wives will run the whole show and all they will have to do will be to say "yes ma'am" when she-who-must-be-obeyed speaks.

There are plenty of husbands who might just as well have parked their brains on their wedding day because they are never permitted to use them again. It is their wives who tell them of a rainy morning to put on their rubbers and take an umbrella. It is their wives who feed them what they think they should eat.

It is their wives who pick out their friends and amusements. It is their wives who supervise their politics and religion. It is the wives who walk in front and say "sit there" when they enter a house. It is the wives who always speak of their possessions from the children to the cat, as "mine" and who take the entire credit for any success their husbands make in life.

It can easily be seen how enormously this attitude on a wife's part conserves her husband's energies. He doesn't have to exhaust himself trying to decide whether his wife feels like stepping out, or wants to read a new novel. He doesn't have to wear out his brains at a restaurant wondering whether he shall order something that he likes to eat, or something that is good for his stomach. His wife orders spinach for him. He doesn't have to get nervous prostration worrying over family problems. Maria settles everything. So it is no wonder that he can just go on living and living and living.

Of course, it should be noted here that it is only the man who submits philosophically to being henpecked who is such a good insurance risk. The man who rebels against it and who fights for his personal liberty fills an early grave, or figures in the divorce court.

One way or the other he is one of the casualties of marriage, for the wife always wins out. No man has the staying power of a woman who is determined to have her own way and rule the roost. Hence, wise is the man who, finding that he is married to a domineering woman, adopts the policy of non-resistance.

DOROTHY DIX.

(The Bell Syndicate, Inc.)

THE STARS SAY . . . .

By GENEVIEVE KEMBLE

For Saturday, June 20.

Adverse lunar aspects make of this day an uncertain vacillating and tricky state of affairs, with little accomplished because of indecisive unstable, imaginative and erratic mental attitudes or courses of action. Such condition advises against laxity or carelessness in handling all writings, correspondence, documents and affixing signatures to important papers.

Those whose birthday it is may not enjoy a prosperous or happy year, since there are indications of treacheries, fraud, unfruitful litigation, bad investments as well as dangers from travel through agencies or carelessly executed documents or correspondence. The mind may be erratic, unstable, visionary, undecisive and the tongue sharp, witty, but caustic and offensive, thereby challenging reprisals.

A child born on this day while dexterous, versatile and having certain skills may be mentally visionary, indecisive, and imaginative, with keen intuitions.

COMMUTER'S SPECIAL

By ALICE ALDEN

THERE'S a suit look about many a dress just as many a suit is doubling as a dress these days. Black and white checked fabric is used for this good looking two-piece jacket frock modeled by Nancy Coleman. The skirt shows alternate knife and box pleats while the top has green buttons, facing, collar and boutonnaire. A nice commuter's special!

Apsley Personals

Warden Lean and Albert Hall, Reeve of Chandos, are in Peterborough this week attending the June session of the County Council.

Pte. Frank Tanner is spending his leave with his family here.

Miss Louella Daniels of Lasswade has taken a position as clerk in D. Brown & Sons' store.

Mr. and Mrs. C. Smith and family have moved to Jack's Lake for the summer months.

Mrs. V. Watson and baby are visiting her mother, Mrs. Albert Wilson.

The sympathy of the entire community is extended to Mr. and Mrs. Vern Young in the death of their infant son.

GRASS SHOES FOR DUTCH.

LONDON—(CP) Shoes made of grass now are manufactured in Holland, says "Vrij Nederland," Free Netherlands newspaper published in London. They are obtainable without use of clothing coupons.

LATIN ROSES BLOOM UP NORTH

By PRUNELLA WOOD

THERE'S the Aztec rose of Mexico and the acres and acres of blooming rose fields in Cuba. There is also the rose thrust behind the Spanish comb and mantilla of every Latin American dressed in Old Country fashion for fiesta.

One of the great, imaginative fabric houses of America del Norte has summed up all these Latin roses and printed them on a richly concocted rayon fabric to be made into summer frocks. It's a good neighbor gesture, con mucha guste . . . which is to say, they are delighted to do it.

Here we have a photograph of an evening gown made from this fabric; there are daytime models, too, lovely for country afternoons.

The border print of this rose strewn rayon fabric makes the moulded bodice of this dancing frock; the dirndl skirt is made from the body print of the cloth.

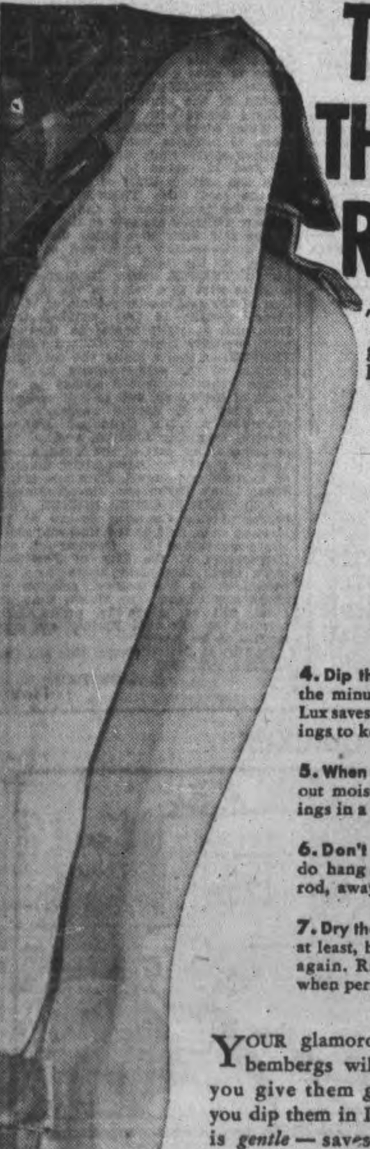

TIPS ON THE NEW RAYONS

The new rayons are grand—but you must handle them *gently.*

1. Buy wisely—be sure of your size.

2. Put them on carefully—as you did your sheerest silk ones.

3. Don't rub or twist them. Avoid cake soap rubbing. This weakens threads, encourages runs.

4. Dip them in lukewarm Lux the minute you take them off. Lux saves elasticity, helps stockings to keep their fit.

5. When drying—*gently* squeeze out moisture, then roll stockings in a turkish towel.

6. Don't use clothespins, but do hang them over a smooth rod, away from heat and sun.

7. Dry thoroughly for *a full day* at least, before you wear them again. Rayons are strongest when perfectly dry.

YOUR glamorous new rayons and bembergs will wear beautifully if you give them *gentle* care. Be sure you dip them in LUX every night. Lux is *gentle*—saves elasticity—whisks away harmful perspiration—cuts down embarrassing, costly runs.

TONIGHT—DIP YOUR STOCKINGS IN—LUX

A LEVER PRODUCT

ANOTHER NAME FOR FLAVOR

At your grocer's in 7- and 12-oz. packages—also in improved FILTER tea balls.

Blended and packed in Canada

GIFTS

SILVER

MAKES THE MOST FLATTERING GIFT

Your choice of silver in a gift box from Warne's makes the most pleasing gift of all. Complete selections are here.

SUGAR AND CREAMER. Gracefully designed. Heavy silver plate, gold plate lining. Pair .... 4.95 up

OVAL WELL AND TREE STEAK PLATTER. Has many uses, a perfect gift for the hostess. Silver plate 8.95

SALT AND PEPPER SHAKERS. Silver-plated. Treated to resist tarnish. Bright finish. Other style. Pair 1.50

WEDDING GIFTS

SERVING TRAY. Large 16-in. oval tray with Gadroon border. Silver plate with bright finish 5.95

CANDY OR NUT DISH. Beautiful simple lines. Makes a gift that's pleasing to any one. Only 1.95

CARVING SET. Silver plated, mirror polished. Newly styled. Fork has guard to protect fingers 5.00

ALL IN GIFT BOXES

Warne's

JEWELLERY STORE
349 George St.
Phone 5171

FOR JUNE BRIDES

USE THE EXAMINER CLASSIFIED COLUMNS FOR QUICK RESULTS

Bring or Phone your Ad - Dial 4641 - to the Ad Taker Before 1 o'Clock Daily and on Saturday, 10 o'Clock. Rates Low as 1½c per word

Births Marriages In Memoriam Cards of Thanks Deaths

IN MEMORIAM.

HUGGINS—In loving memory of our dear mother, Mrs. T. R. Huggins, sr., who passed away one year ago, June 19th, 1941.

Dear mother, you have passed beyond us,
'Twas but a year ago to-day;
It seems more like a hundred years
Since God took you away
I watched beside your bedside
As the lonely hours passed,
And how my heart was broken
When I saw you breathe your last.
God knows how much I miss her,
Never shall her memory fade,
Loving thoughts shall ever wander
To the spot where you are laid.
—Ever remembered by husband, daughters and sons. One who is now in army.

CARD OF THANKS.

Mrs. William Nelson wishes to thank the employees of the Genelco and all the friends who were so thoughtful, considerate and kind to me at the time of my husband's death.

Mrs. George Jackman, Lakefield, expresses her gratitude to the host of friends, doctors and nurses for flowers, fruit and many kindnesses received during her illness in Nicholls Hospital.

FLORISTS

TURNBULL'S FLOWERS LIMITED Special Designs for Funerals and Weddings. 441 George Street. Telephone 7583. Nights 3257.

THE PETERBOROUGH FLORAL CO Flowers Delicately Arranged For All Occasions 436 Water. Telephone 6912—Nights 6746

COMING EVENTS

First insertion, 20 words or less, minimum charge, 50c. Subsequent consecutive insertions, 40c per insertion. All over 20 words, 2c per extra word per insertion.

RADIO STATION CHEX BROADCASTS ALL SOCIAL COMING EVENTS DAILY AT 10:45 TO 11:00 A.M. PETERBOROUGH BROADCASTING COMPANY, LTD.

8.45 A.M. WEEK-DAY BUS LEAVING Chemong for Peterborough discontinued until July. 8.15 p.m. leaving Peterborough week-days and 8.40 p.m. leaving Chemong week-days discontinued. Bus will leave Peterborough 9.15 and 11.15 p.m. for Chemong. Leaving Chemong 9.40 and 11.50 week-days only. Noon and 6.15 bus unchanged.

WORKERS AND UNEMPLOYED Social Games, To-night, Moose Hall, 8.15. Prizes Falcon-Esmond Woolcott Blankets, Bed Linens, Table Linens, Groceries, Modern Smokers, Magazine Racks, Ladies Purses, Mantel Clock, Lamps, Large Roasters, Comforters and other valuable prizes. 13th game $40.00. Admission 25c or 2 cards 35c.

STRAWBERRY FESTIVAL AT Fairview United Church, Wednesday evening, June 24. Good programme. Admission 40c and 25c.

STRAWBERRY FESTIVAL — Come to Gilmour Memorial on Friday, June 26. Springville play, "Only Sally Anne." Admission 40c and 25c.

OLD TIME DANCE. SILVER Slipper, Mount Pleasant, Friday, June 19th.

BINGO AT THE ORANGE HALL, Saturday, June 20, 8.15. Good prizes. Come and bring your friends. Admission 25c.

COME TO THE GARDEN TEA ON the grounds of Senator Fallis' home, Monday, June 22. Afternoon tea served till 6 p.m., admission 25c. Evening Free. Games. Refressmment Booth. Draw for Quilt. Proceeds for War Work. Auspices Peterboro Women's Conservative Association.

DANCE AT THE CO-OP. HALL, Friday, June 19th, 1942. Old Tyme and Modern Dancing. Moloney Orchestra. Admission 35c.

PERSONALS

"SLENDOR TABLETS" — HARMLESS and effective. Two weeks' supply $1.00. At Buchanan's, Finn's, and McLeod's Drug Stores.

MEN, WOMEN OVER 40. FEEL OLD, worn, weak? Want normal pep vim, vitality? Try stimulants, tonics in Ostrex Tonic Tablets. Introductory size only 35c For sale at all good drug stores everywhere.

HOT DINNER SERVED TO GENERAL Electric Employees. 270 Rubidge, Upper Duplex.

Piano Tuning

WILLIAM POTTER, PIANO TUNING (Formerly Heintzman) 220 King George Dial 9462

PIANO TUNING ARTHUR COLLISON Dial 6765

Custom Tailoring

DOES YOUR COAT OR SUIT NEED Altering? Have it done now Tony Pepe, Greene Building Dial 4295

3a Hairdressers 3a

MARY MARINO BEAUTY SALON—WE are again offering our $5.00 Oil Permanent for $3.50 We feature Personality Hair-styling Dial 8663

LEWIS' BEAUTY SHOP DIAL 4432 - Oil Permanents, $3.00 up. Ends $1.00 up.

PERSONALS

3a Hairdressers 3a

PARIS BEAUTY SALON — MORNING Specials $3.00 Permanent $1.95, including Shampoo also Hairstyle Hair Reconditioned by Steamer Treatment, with Finger Wave, $1.25 184 Hunter West Telephone 5311 Opposite Bell Telephone

SPECIALS — END PERMANENTS $1.00 up Oil Permanents $2.50 up Downer's Dial 8874

FOR SALE

4 Miscellaneous 4

PLUMBING AND HEATING SUPPLIES
Jacket Heaters, Boilers, Sinks, Basins, Toilets, Fittings, etc
Pipes Cut and Threaded to Measure
THE PETERBORO METAL CO.
Telephone 8301 - 256 Simcoe Street

CEDAR LOGS. 3 RING 13, DOURO.

STROLLER, IN GOOD CONDITION. 146 Simcoe, Third Floor.

SPRING COAT, 38, WITH HAT, LIGHT Blue; Kitchen Suite, all new. 5 Hilliard.

CAR AND TRUCK BATTERIES, GUARanteed Two and Three Years — 15 Plates, only $7.45; 17 Plates, $9.90; allowance on your Old Battery. Free Installation at the Store. Canadian Tire Corporation Associate Store, Water Street, opposite Market.

BICYCLE, ALSO CONVERTIBLE Stroller. Telephone 7779.

TENT, PRACTICALLY NEW. 589 Payne Avenue.

MAN'S BICYCLE, IN GOOD CONDItion. Dial 6404.

SMALL ICE-BOX, COAL AND WOOD Range. 465 King.

GO-CART. JUST LIKE NEW. 468 Murray.

GAS RANGE AND ELECTRIC WASHER. Apply 408 Belmont Avenue.

ONE USED PORTABLE, $15.00. SINger Sewing Machine, 293 George Street.

BARRIE'S BOATS—CANOES AND OUTboard Motor Boats. 336 Stewart Street.

PIANO, ELECTRIC HEATER, SPRINGfilled Mattress, full size, good condition. Telephone 8398.

Hand Made Lace Doilies
12c
Hand Made Lace Scarfs
37c
Silk and Chenile Bed Spreads
$6.95
Irish Linen Tea Cloths 52 x 52
$1.95
Linoleum Topped Tables. 24 x 42
$13.50
Walnut Coffee Tables.
$11.95
Kitchen Leatherette Chairs
$6.24
Bedroom Rugs
$2.95
Oilette Pictures
30c
Mirrors
83c
Felt Mattresses, any width.
$5.95
Spring Mattresses, 4' 6"
$14.95
6 Piece Breakfast Suite White with black trim.
$69.50
Snyder 3 Piece Chesterfields. Many designs to choose from.
$129.00
2 Stools and a Chair
$5.95
Philco 5 Tube Cabinet Radio
$19.50
Easy Terms.
JOHNSTON'S
GEORGE AT McDONNEL
TELEPHONE 4697

SAVE MONEY ON NEW AND USED
LUMBER
Building Materials.
THE PETERBOROUGH METAL CO.
Telephone 8301 - 256 Simcoe Street

PEONIES. 591 PARK NORTH.

TWO-WHEEL BOX TRAILER. 3 DUNlop Dial 3860

RECORD PLAYER AND RECORDS, $10. Dial 7457.

FOR SALE

4 Miscellaneous 4

CHESTERFIELD SUITE, OAK TABLE, Buffet, Findlay Stove, Sealers, Beds, Dressers, Small Tables, Wardrobe, and Hall Stand. 537 Chamberlain.

DOUBLE FOLDING BED, LIKE NEW; ideal for Cottage. Price $14.95. Apply 716 Stormont, between 7 and 9 p.m.

ICE-BOX. 72 VICTORIA.

ROLL-TOP DESK AND CHAIR, IRON Wheel Barrow. Telephone 9014.

LUMBER. DIAL 5089.

COAL OIL STOVE, 4-BURNER, EXTENsion Table, Water Tank. 404 Edison Avenue.

BERRY BOXES AND CRATES. KINGdon Barrel Factory. Telephone 3230.

New Arrival Of Cotton Dresses
PRICED FROM
$3.95 to $6.95
BETTER DRESSES FROM
$8.95
UP.
All sizes from 12 to 20, 18½ to 26½.
Come now for an early choice.
ROGOW'S LADIES' WEAR
440½ George Street. Telephone 8462

IRON BED, COMPLETE, ANNEX HEATer, Evening Dress, Wash Tubs. Apply 689 Water.

IRON BEDS, SPRINGS, MATTRESS. Telephone 7428.

ABOUT 12 TONS OF ALFALFA HAY, close to City, $25.00. Dial 4141

WALNUT STEEL BED, LARGE 20" Steel Panel, like new, size 4|6. Telephone 7924.

VULCANIZING
TIRES
Good Stock on Hand.
Prompt Service.
JOHNSTON'S
George at McDonnel
Telephone 4697.

ELECTRIC MOTORS, NEW AND REconditioned, ¼ Horse-power and up Belting, Pulleys, Shafting, Hangers The Peterborough Metal Company

OUTBOARD MOTOR AND BOAT, 100 Lb. Refrigerator, Building 11 ft. x 12 ft., make Small Cottage or Good Kitchen. Sanitary Ice.

5 Dogs, Cats, Birds, Etc. 5

WILL THE PERSON WHO SOLD PUP on Saturday on Market please leave name and address in Box 182, Examiner?

DOGS BOARDED HEDGLEY KENNELS Telephone 7036.

6 Fuel 6

DRY MIXED WOOD AND MIXED Slabs and Kindling. Curtin's Woodyard Dial 8650.

7 Livestock and Poultry 7

DURHAM COW. 3 RING 13, DOURO.

PREMIUM PERCHERON STALLION, Monarch's Emblem, No. 17061, Enrolment No. 4354, Form II., Reserve Junior Champion at the Canadian National Exhibition, 1941. Owned by Roy Ferren. Will stand for public service at Earl McGill's, Lot 4, Concession 13, North Monaghan. Terms, $12.00.

7X Farmer's Needs and Supplies 7X

HAY LOADER AND SIDE DELIVERY Rake, good as new. Dial 5089.

HAY, STANDING. APPLY SMITHdale, Sherbrooke Street West.

MASSEY-HARRIS MOWER, 5' CUT, IN working order. Telephone 554 ring 24, Lakefield.

25 ACRES MIXED TIMOTHY AND Alfalfa Hay. Sell reasonable. R. Kelly, R. R. No. 11.

HAY FOR SALE. TELEPHONE 3923.

8 Real Estate 8

FIVE-ROOMED FRAME HOUSE IN Lakefield; wired for light, hardwood floors, screened verandah. Forced to move off present property. Write Box 173, Examiner.

BARGAIN— COSY 5-ROOM COTTAGE, central. Apply Owner, Telephone 4946.

100 Acres, 90 Working, Balance Pasture, Brick House, 7 Rooms, Barn 50 x 60, Cement Stabling, water in barn, also electricity in Barn and House; 13 Milk Cows, Horses, full line Implements, Crop, Milk Contract, three miles from City, going concern $9,000
Butcher Business, fully equipped money-maker, Modern House, three-piece bath, furnace, electricity, barn, cement stabling, double garage, Store, Truck, Refrigerator and Scales, going concern, 6 Acres Land $6,000
Brick House, Six Rooms, 3-piece bath, furnace, garage. Vacant July 1. Easy terms $2,700
M. STOREY
374½ George. Telephone 6573.

Central, Double Brick, 7 Rooms to a side, complete plumbing, new roof, Easy terms $5,000
S., 7 Rm, Brick, modern, newly decorated, $600 down $4,500
W., 6 Rm. Brick, modern $3,500
S., 6 Rm. Brick, good condition, new roof $2,000
6 Rm. Frame, $500 down $1,800
O'TOOLE BROS.
Real Estate and Insurance
184 Charlotte Street, Peterborough
Telephone 9447.

Reid, 7 Rms. Brick, sewer $1,800
Bethune, 6 Rms. Brick, modern $2,600
Rogers, 5 Rms., modern, new $3,400
Reid, 6 Rms., oak fls., modern $3,500
Benson, 6 Rms., very modern $4,300
Gilmour, 6 Rms., oak fls., etc. $5,200
Pearl, 7 Rms., every convenience $6,500
Buy, Rent, Sell, Exchange—through J. A. GIBBS, 141 Hunter St. 3843.

10 Used Cars 10

'34 FORD V8 DELUXE ROADSTER, cheap. Will take order car or Trade-in. 209 Bethune, after 6.

'31 BUICK CABRIOLET, 6 GOOD TIRES right for cash. Stewart Myers, Lakefield.

1942 CUSTOMS FLUID DRIVE DODGE. Actual mileage 3,000. Owner leaving country. Apply 646 George Street, Peterborough.

1932 CADILAC SEDAN, A1 CONDITION. Apply 231 Princess.

FOR SALE

10 Used Cars 10

1929 DURANT 4-CYLINDER COUPE, 1928 Whippet 4-Cylinder Sedan, in good condition. Bargains for cash. 597 Charlotte Street.

1929 WHIPPET COUPE, GOOD TIRES. Telephone 3935.

FOR SALE — '31 FORD COACH, GOOD tires. Apply 483 Sherbrooke Street, after 7.

10a Used Trucks 10a

1931 CHEVROLET TRUCK. TELEphone 7639.

TO RENT

11 Miscellaneous 11

GARAGE. TELEPHONE 6962.

FOR LEASE— STORE, CORNER WESTcott and George, Good Apartment over same; also Small Store adjoining. Make good Realty Office or Cobble Shop. Apply Sanitary Ice. Immediate possession. Excellent location.

11x Apartments To Rent 11x

New Apartment.
New 5-Room Apartment, Business Section. Adults only. Rental $40.00 per month. May be seen by appointment only. Telephone 6572.

SMALL, COMPLETE, BELL APARTments.

APARTMENT, PARTLY FURNISHED, Unfurnished, garage; Couples. 709 Water.

FURNISHED THREE-ROOMED APARTment, with bath. Write Box 192, Examiner.

LARGE FURNISHED APARTMENT, electric stove and refrigerator, hot water heated, garage. Available July 1. Telephone 7018.

FOUR-ROOMED, FURNISHED APARTment, near C.G.E. 53 Park, Apartment 8, after 6

TWO-ROOMED APARTMENT, PRIVATE bath, central. Telephone 9098.

FOUR NEW HEATED APARTMENTS, 70 Hunter Street East, $40. Apply 367 Mark Street. Telephone 9783.

11xx Houses To Rent 11xx

ATTRACTIVE 6-ROOMED HOUSE, Furnished, garden, garage, for Summer months. Telephone 8509.

12 Rooms 12

FURNISHED LIGHT HOUSEKEEPING Room, and Furnished Bedroom. 621 Water.

LARGE, COMFORTABLE, FURNISHED Bedroom, Board optional, private family, near Canadian General. Dial 5846.

TWO FURNISHED ROOMS, GROUND Floor, facing Inverlea Park. 61 Parkhill Road.

ROOMERS. DIAL 9376.

ROOMERS. 403 LONDON, CORNER Gilchrist.

FURNISHED ROOM, LIGHT HOUSEkeeping for Lady. Telephone 4113.

FURNISHED ROOM, CENTRAL, BROCK Street. Telephone 8537.

THREE LARGE, UNFURNISHED Rooms, with Balcony, adults. Available June 25. Call Evenings. 559 Reid.

LARGE FRONT DOUBLE ROOM, USE of Whole House, gas, ice supplied; suitable for Two Girls; North-end City. Dial 5663.

FURNISHED BEDROOMS, CENTRAL. Telephone 7869.

FURNISHED ROOMS. 270 REID. CENtral.

BEDROOM, CENTRAL. TELEPHONE 7735.

ONE UNFURNISHED ROOM. DIAL 8214.

FURNISHED ROOM, MEN. 178 AYLmer.

TWO FURNISHED ROOMS. 585 Aylmer.

TWO ROOMERS. 592 WATER.

CLASSIFIED ADS BRING QUICK RESULTS

TO RENT

13 Cottages for Rent or Sale 13

FOR RENT, COTTAGE AT CHEMONG. Telephone 5515.

RENT, LARGE COTTAGE ON OTONabee, near Rice Lake; well furnished and beautifully situated. Reasonable, month or season. Spring water, wood. Dial 5229

TO RENT — FURNISHED COTTAGE, boat, 8 miles, June 27-July 4. Telephone 9723.

TO RENT — SUMMER COTTAGE, NEAR Kawartha Park, less than twenty miles from Peterborough; bus service; store and Post Office. Apply J. A. GIBBS, 141 Hunter St. 3843.

COTTAGE FOR RENT ON STURGEON Lake, near Thurstonia; excellent facilities. Dial 6904.

FOR RENT OR SALE — COTTAGE. Chemong Lake, 8 miles. Dial 7726.

FURNISHED COTTAGE, CHEMONG Park, garage, electricity, screened, fireplace; tenants for season preferred. Telephone 6985.

14 Summer Resorts 14

BUCKHORN LODGE AND COTTAGES, on Buckhorn Lake, Open June 14. Modern sand beach, tennis, shuffleboard; new dance floor. Rates, $15 to $25. Housekeeping Cottages $18.00. Catering to Banquets, Clubs, Dinners. Telephone Lakefield 542 ring 2, or write Buckhorn Lodge, Buckhorn.

THURSTONIA HOTEL, STURGEON Lake— Excellent Meals, Marshall Mattresses, Dancing, Tennis, Fishing; also Comfortably Furnished Cottages. Moderate Rates Booklet. Percy Skitch, Thurstonia Park.

WANTED

15 Miscellaneous 15

WANTED — GARAGE, NEAR BURNham's Point. Telephone 7297.

TO BUY— HAY OR SAWDUST BALER. Kingdon Barrel Factory. Telephone 3230.

BY CLEAN-RITE JAVEL COMPANY, 26-Ounce Screw-top Bottles. Telephone 5197, or call 6 Aylmer.

ROOM AND BOARD, PRIVATE HOME, West-end, by Business Girl. Write Box 183, Examiner.

GOOD USED, SMALL JOYCYCLE. DIAL 4146.

WANTED—GOOD USED LAWN SWING. Telephone 6539.

TWO-WHEELED BOX TRAILER, GOOD condition Telephone 6506.

USED ELECTRIC STOVE, PREFERABLY 4-Burner. Write Box 171, Examiner.

LIVE POULTRY WANTED — MARKET Prices A Lantin Telephone 6297

POULTRY AND FEATHER TICKS. PAY Highest Prices. M. Gishman. Dial 8298

STOVES, FURNITURE ALF HUDSON Lakefield. Telephone 65.

LIVE POULTRY — PAY HIGHEST Prices M Florence Telephone 6823

IRON, RAGS, FEATHERS, BOTTLES, Paper. Petersiel, Bethune and Hunter. Telephone 9403

HIGHEST PRICES PAID FOR RAGS, Paper, Iron, and Metals. J. Burfield Dial 8368.

STOVES AND FURNITURE WANTED Telephone 4115. Nights 6294.

TO BUY, USED PLAYER PIANO ROLLS. Write Box 191, Examiner.

TENT, ABOUT 12' SQUARE, 6' WALL. Must be in good condition. Telephone 6116.

LIVE POULTRY — MARKET PRICE M. Katz. 6823 560 Homewood.

16 Teachers Wanted 16

PROTESTANT TEACHER, S. S. NO. 1, Cavan. Duties commence September 8th. Apply Vincent Jones, R. R. No. 2, Omemee, Ontario.

18 Help Wanted, Female 18

GIRL FOR GENERAL HOUSEWORK. Mrs. Putnam, 559 Downie Street.

EXPERIENCED DINING-ROOM GIRL. Apply Windsor House, Buckhorn. Teelphone Lakefield 542 ring 21.

GIRL FOR LIGHT HOUSEWORK. 133 Lake. Dial 3425.

Classified Advertising Rates

ANNOUNCEMENTS

Birth — Engagement — Marriage — Death — Card of Thanks — Anniversary — First 50 words, 75c, each additional word 2c.

COMING EVENTS

20 words or less 50c first insertion. Over 20 words 2c per word extra per insertion, 10c less on second.

IN MEMORIAM

First 50 words 75c, each additional word 2c.

IMPORTANT

READ YOUR ADVERTISEMENT THE FIRST DAY IT APPEARS. THE EXAMINER WILL NOT BE RESPONSIBLE FOR MORE THAN ONE INCORRECT INSERTION.

Cash With Order or Paid on Day of First Insertion

No. of Words	Number of Consecutive Insertion 1	2	3	4	5	Monthly
5	35c	35c	35c	35c	38c	1.25
6	35c	35c	35c	36c	45c	1.50
7	35c	35c	35c	42c	53c	1.75
8	35c	35c	36c	48c	60c	2.00
9	35c	35c	41c	54c	68c	2.25
10	35c	35c	45c	60c	75c	2.50

All advertisements 1½c per word per insertion, minimum charge 35c per insertion under 25 words.

CHARGE RATES

IF AD IS PAID WITHIN 5 DAYS OF FIRST INSERTION AD IS CHARGED AT RATE OF 2c PER WORD

IF AD IS NOT PAID WITHIN 5 DAYS OF FIRST INSERTION AD IS CHARGED AT RATE OF 2½c PER WORD.

BOX NO. 10c EXTRA.

EACH INITIAL, SIGN, GROUP OF FIGURES AND ABBREVIATIONS COUNTS AS ONE WORD.

LEGAL, MUNICIPAL, GOVERNMENT AUCTION SALES

First insertion, per agate line 12c
Repeat insertions 6c.

WANTED

18 Help Wanted, Female 18

STENOGRAPHER, WITH COMMERCIAL French; some experience preferred. Write Box 172, Examiner.

DEPENDABLE GIRL TO MIND CHILD in Evenings. 669 Park Street North.

RELIABLE GIRL OR WOMAN TO DO Housework and Plain Cooking: good wage for right party. 332 Rubidge.

WAITRESSES. APPLY CHURCHILL Restaurant.

19 Help Wanted, Male 19

BOY, 16 OR OVER, FOR FARM WORK. Telephone 36 ring 12, Keene.

MAN, OR BOY OVER 16, FOR SUMMER Resort Work. Must be able to work; good wages. Write Box 268, Campbellford.

CIVILIAN COOK, EXPERIENCED, FOR Officers' Mess, Military Camp, for period 19th July-2nd August. Good wages. Apply Artillery Orderly Room, Armouries.

NIGHT JANITOR. WRITE BOX 164, Examiner.

19x Agents Wanted 19x

MAN WANTED FOR RAWLEIGH Route of 800 Families. Applicants qualified for war service not accepted without permit. Write to-day. Rawleigh's, Dept. ML.-331-SA-F, Montreal, Canada.

20 Employment Wanted 20

WANTED — POSITION AS SALESMAN or Clerk by Young Man, with exemption papers, nine years' experience Clerking in Grocery and Cigar Stores. Write Box 193, Examiner.

GRASS CUT. DIAL 7682.

21 Boarders Wanted 21

ROOM AND BOARD FOR GENTLEman, private home. 470 Charlotte.

GENTLEMAN BOARDER. APPLY 268 Aylmer.

BRIGHT FRONT ROOM, CENTRAL; Gentleman only. Telephone 5303.

BOARDERS, NEAR CANADIAN GENEral. Telephone 7325.

BOARDERS. DIAL 9376.

GENTLEMEN BOARDERS, NEAR CANadian General. Dial 9106.

TWO MEN TO SHARE NICELY FURnished Room; all conveniences; 7 minutes to C.G.E. Dial 9944.

GENTLEMEN BOARDERS. 321 DALhousie. 4280.

BOARDERS, CENTRAL. TELEPHONE 6240.

GIRL BOARDERS. 492 BONACCORD.

WHO CAN DO IT

22b Painters & Decorators 22b

EFFICIENT, SMART STYLING for HOME DECORATION
Interior and Exterior "Elastica Quality Goods"
Telephone 9922 336 George Street
HAROLD COLEMAN

COLEMAN BROTHERS DECORATE with Confidence, Telephone 4485. 447 George Street (North of Brock)

PAINTING CHEAP — FLOORS, WOODwork, Verandahs. Estimates Free. Dial 3211.

F. J. O'CONNOR & SON — PAPERhanging. Interior and Exterior Painting. Dial 8362.

HOUSE PAINTING AND PAPERHANGing Done Telephone 4931.

PAINTING AND DECORATING, REAsonably. Estimates Free. Telephone 8544.

PAINTING HOUSES, GARAGES. 634 Union Street.

22f Miscellaneous 22f

DUSTLESS FLOOR SANDING FLOORS Laid and Refinished Decorating William Higgins Dial 8887

LAWN MOWERS SHARPENED
$1.00
Guaranteed to Cut or Money Refunded
CHARLTON BROS.
LAWN MOWER SERVICE
Wolfe at Rubidge Streets
TELEPHONE 6884

DUSTLESS FLOOR SANDING, CHAMberlain Weatherstripping and Caulking J H Vance. 773 Aylmer 7835

CHIMNEYS CLEANED FURNACES Vacuumed Telephone 3962

TRACTOR GASOLINE 16½c
Tax Extra.
Your Oil and Grease Requirements at the Lowest Prices
REPAIRS
WASHING MACHINES, REFRIGERATORS
TIRES CARS
Save your Tires. A slight Repair may mean months of extra Service. Guaranteed Work.
DAWSON'S SERVICE STATION
Corner of REID & McDONNEL
Telephone 4754

Lawn Mowers Sharpened
On Modern Equipment. Harran's Cycle Shop. Dial 5925.

22j Wood Cutting 22j

WOOD CUTTING. 6643. MARTIN

25 Nursing 25

PRACTICAL NURSE, WITH TRAINING. Telephone 5501.

LOST

MAN'S C.C.M. BICYCLE, VICINITY Market Square, June 6th. Reward. 122 Hilliard.

Sell That Unnecessary Piece of Furniture Through a Classified Ad.

LOANS

233 WAYS TO GET A LOAN AT CAMPBELL'S

YOU have your choice of 233 amounts and terms at Campbell's now—one of which is sure to fit your needs You choose your security: Car or furniture, or borrow with co-signers Loans are quick and confidential, fuss-free and friendly. Campbell's is an all-Canadian company using Canadian capital. Their high standards have been proved by over 50,00 satisfied customers.

Campbell Finance Corporation, Ltd.
Subsidiary of Industrial Acceptance Corporation Ltd
169 Charlotte Street
(Above A & P Store) Phone 3520

PROFESSIONAL

44 Lawyers 44

P D SCOLLARD, Barrister Solicitor Bank of Toronto Building Telephone 9939

JOHN A BRADSHAW — Barrister and Solicitor 360 Water Telephone 6684

JOHN O WELDON—Barrister, Solicitor Notary 355 George Telephone 9230

W B GORDON
Barrister, Solicitor
395 George Street.
Telephone 3577

HON G N GORDON K.C
Law Office, 395-397 George Street
Telephone 3577 Money to Loan

PECK KERR & McELDERRY—BARristers, Solicitors Money to Loan Offices, 415-417 Water Street Telephone 4681 E A Peck K C F D Kerr K.C. V J McElderry K.C Walter H Howell

JACOB LOW — Barrister etc Mortgage Loans Suite 1-2, 435 George Street (over Toronto Savings and Loan Co.) Telephone 7423. Nights 6214

ELLIOTT PHILP & CHANDLER—Barristers etc Money to Loan Offices Kresge Building Telephone 6675 A L Elliott K.C., M.P.P., W B Philp B.A., R J Chandler, B.A.

Chiropractors

M C GOODWIN, CHIROPRACTOR and Physiotherapist, 108 Barrie Building, 312 George Telephone 8795 and 5865

Dentists

DR. CLIFF McKEE, KRESGE BUILDing Open Evenings, except Wednesday and Saturday. Telephone 9734.

CENTS OR SENSE?
BOTH THE LITTLE INEXPENSIVE WANT ADS (COSTING BUT A FEW CENTS) WILL CLEAN HOUSE FOR YOU. THAT'S GOOD SENSE.

AUCTION SALES

19 HEAD PURE-BRED DURHAM MILK Cows and Calves, Mr. Allan Gill, on Fred Amos Farm, 7 miles north Peterborough, 28 Highway, Tuesday, June 23, 2:30 p.m. See posters for further particulars.—J. H. Miles, Auctioneer.

AUCTION SALE.
Under instructions from the Executors of the Estate of Margaret and Ellen Lucy, I will Sell, at the late Residence "Lakehurst," in the Town of Cobourg, on Wednesday and Thursday, June 24 and 25, at 1 p.m., the entire contents consisting: Parlor, Dining, Bedroom, and Kitchen Furniture. The most of the Furnishings are Mahogany or Walnut and Antique, also China, Glassware, Ornaments, Paintings, Pictures, etc. Terms: Cash.—J. A. Noble, Auctioneer.

IMPORTANT CALLS

Police	3535
Fire Dept.	5711
Nicholls Hospital	4691
St. Joseph's Hospital	3561
Examiner	4641

NOTICE

IN THE MATTER OF THE MUNICIPAL ACT AND IN THE MATTER OF A PROPOSED BY-LAW OF THE CORPORATION OF THE CITY OF PETERBOROUGH FOR THE STOPPING UP AND CLOSING OF CERTAIN ALLOWANCES FOR HIGHWAY AND SELLING OR LEASING THE SAME.

NOTICE IS HEREBY GIVEN, Pursuant to Section 496 of The Municipal Act, that the Council of the Corporation of the City of Peterborough proposes to consider and if deemed advisable to pass at its Regular Meeting to be held at the Council Chamber, in the City Hall, in the City of Peterborough, on MONDAY, THE 6TH DAY OF JULY, 1942, at 7:30 o'clock p.m., a By-law to Stop Up and Close ALL AND SINGULAR those certain Parcels or Tracts of Land and Premises, situate, lying and being in the City of Peterborough, in the County of Peterborough, and the Province of Ontario, and being composed of:

FIRST: Part of Albert Street according to Registered Plan Number Thirty of the said City and part of Park Street, which said Parcel is further described as follows, that is to say: COMMENCING at a point within the said Park Street distant 1 foot 8½ inches easterly from and at right angles to the westerly limit of the said Street and 1 foot southerly from and at right angles to the easterly production of the northerly limit of the said Albert Street, which said point marks the south-easterly angle of that part of the said Park and Albert Streets which was closed by By-law Number 4133 of the said City, and conveyed to the Canadian General Electric Company Limited, by Registered Deed Number 35833 of the said City, THENCE westerly in a straight line along the southerly limit of the said last mentioned Parcel a distance of 752 feet 3½ inches to a point 1 foot 9 inches southerly from and at right angles to the said northerly limit of Albert Street; THENCE southerly at right angles to the said northerly limit of Albert Street 7 feet 1 inch; THENCE north 70 degrees, 46 minutes east astronomically 752 feet 4½ inches to a point within the limit of the said Park Street 1 foot 8½ inches easterly from the westerly limit thereof and 5 feet southerly and at right angles to the easterly production of the said northerly limit of Albert Street; THENCE northerly parallel with the said westerly limit of Park Street 4 feet to the place of beginning, which is shown coloured red on plan of survey prepared by J. W. Pierce, O.L.S., and dated 16th May, 1942; SECOND: That part of Albert Street and of Lots Numbers Forty-two and Thirty-one according to Registered Plan Number Thirty of the said City shown coloured in red on the said plan of survey of J. W. Pierce, O.L.S., dated 16th May, 1942, which said Parcel is further described as follows, that is to say: COMMENCING at a point in the westerly limit of the said Lot Number Thirty-one distant 8 feet 8 inches southerly from the north-westerly angle thereof, which said point marks the south-westerly angle of that part of the said Lots Numbers Thirty-one and Forty-two and of Albert Street which was closed by By-law Number 4133 of the said City and conveyed to the Canadian General Electric Company Limited by Registered Deed Number 35833 of the said City; THENCE north 70 degrees, 31 minutes east astronomically along the southerly limit of the said last mentioned Parcel 1,047 feet 11½ inches to a point in the northern limit of the said Albert Street distant 1,047 feet 8½ inches easterly from the said north-westerly angle of Lot Thirty-one; THENCE easterly along the said limit of Albert Street 28 feet 11½ inches; THENCE southerly at right angles to the said limit 1 foot 6 inches; THENCE easterly in a straight line a distance of 6 feet 3 inches to a point distant 1 foot 9 inches southerly from and at right angles to the said northerly limit of Albert Street; THENCE southerly at right angles to the said northerly limit of Albert Street a distance of 7 feet 2 inches; THENCE south 70 degrees 46 minutes west astronomically 1,077 feet ½ inch to a point in the westerly limit of the said Lot Number Thirty-one distant 12 feet 8 inches southerly from the north-westerly angle thereof; THENCE northerly along the said limit 4 feet to the place of beginning; THIRD: Part of Hilliard Street in the said City, which said Parcel is more particularly described as follows: COMMENCING at the intersection of the south-westerly limit of Hilliard Street with the westerly limit of Water Street; THENCE north 36 degrees, 29 minutes west along the said south-westerly limit of Hilliard Street 206 feet 10 inches to its intersection with the easterly limit of George Street in the said City; THENCE northerly along the production of the said limit 12 feet; THENCE easterly at right angles to the said limit to a point distant 17 feet north-easterly from and at right angles to the said limit of Hilliard Street; THENCE south 35 degrees, 46 minutes west to a point in the production of the said westerly limit of Water Street distant 18 feet north-easterly from and at right angles to the said south-westerly limit of Hilliard Street; THENCE southerly along the said production of the said westerly limit of Water Street 20 feet 8 inches to the place of beginning, and to Sell or Lease the First and Second Parcels above described to the Canadian General Electric Company Limited, and to Sell or Lease all or part of the Road Allowance in the Third Parcel above described to Archibald Brault, John and Mabel Shaw, Laura Taylor and Joseph Gaskell.

AND TAKE FURTHER NOTICE, That before passing the said By-law at its Meeting to be held at the time and place above-mentioned the Council of the Corporation of the City of Peterborough shall then and there hear in person or by his counsel, solicitor or agent any person who claims that his Land will or might be prejudicially affected by the said By-law and who applies to be heard.

DATED at Peterborough, this 4th Day of June, A.D. 1942.

E. A. OUTRAM, Clerk.

QUICKIES

"Honestly, I don't know a thing about office work, but your Examiner Want Ad was so convincing!"

ROOM AND BOARD

—By Gene Ahern

SCOTT'S SCRAP BOOK

—By R. J. Scott

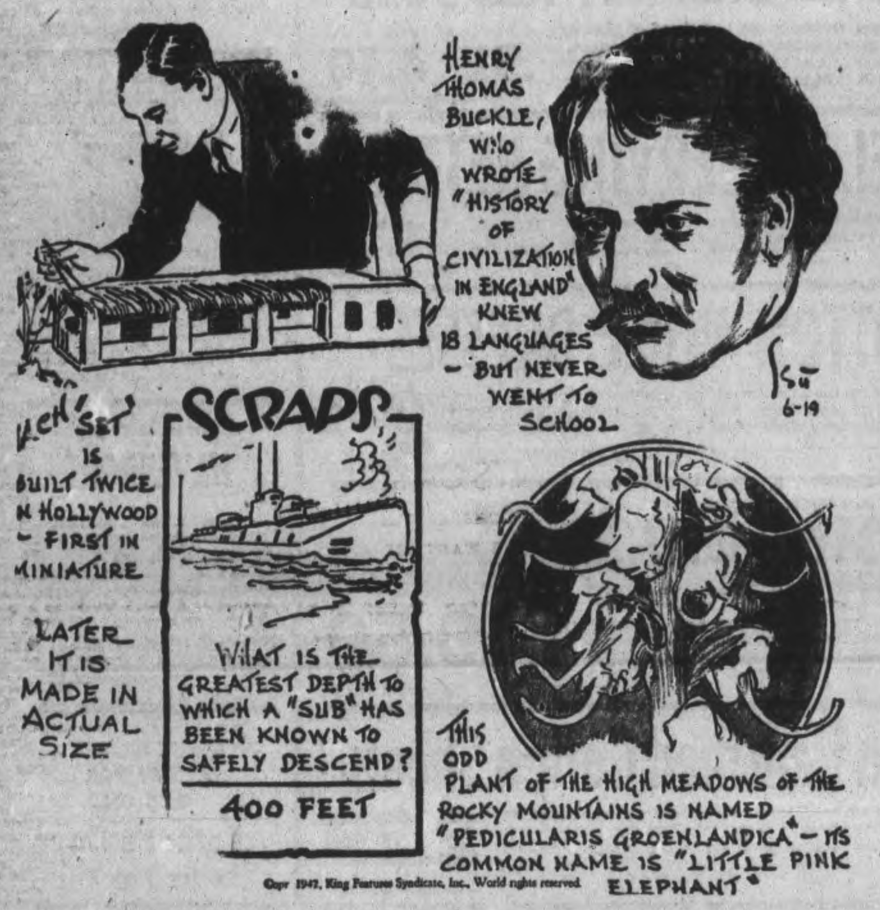

Home Service

Knowing Bright Phrases You're Never at a Loss

You Can Avoid Panicky Silences

Tongue-tied the minute she's alone with an attractive man!

It's times like this when you MUST know bright conversation-starters like "Wonderful party!" . . . "Isn't the room glamorous with these colored lights?"

Easy to learn, but such simple, friendly phrases certainly help you to get acquainted . . . and they may pave the way to romance!

Pretty soon the man you're with may ask, "Why didn't we meet long ago?" And you, of course, know a charming reply: "Fate's been holding out on us!" You charm your hostess, too, when you remember to say, "I can't tell you how much I've enjoyed tonight!"

And if you collect vivid ways of saying things—"agog with expectation," "old as Methuselah," "once in a blue moon"—you become a really fascinating companion.

You impress influential business people, too, when you know the poised, efficient thing to say. On the telephone: "May I make an appointment?" After the interview: "Thank you for your time."

Armed with effective phrases you're mistress of any situation! Our 32-page booklet gives dozens of gracious phrases for many social and business occasions. Lists lively phrases to give color, freshness to your speech.

For your copy of Effective Phrases send 15 cents in coins or stamps to The Peterborough Examiner Home Service. Be sure to write plainly your Name, Address, and the Name of Booklet.

BARCLAY ON BRIDGE

WRITTEN FOR THE EXAMINER

By SHEPARD BARCLAY

"The Authority on Authorities"

PICK THE RIGHT TIME

ON SOME deals, the declarer must follow the fundamental procedure of taking out the opponents' trumps first of all. On others, he must go to the other extreme and never take them out at all, using all of his own for cross-ruffing. On still others, he must do certain things first and then take out all of the trumps. Finally comes the hand on which he must do certain things first, then take out some of the trumps, but abandon leading them at a certain stage while he proceeds otherwise. In brief, he must pick the right time for leading them, if he does it at all.

North: ♠ Q 4 2; ♥ 10 9 5 2; ♦ 10 9; ♣ Q 10 4 2

West: ♠ .. J 8 6; ♥ A K J 7 3; ♦ None; ♣ ?7 5 3

East: ♠ A 10 7 5; ♥ 8 6; ♦ A J 8 6 4 2; ♣ K

South: ♠ 9 3; ♥ Q 4; ♦ K Q 7 5 3; ♣ A J 9 6

(Dealer: South. Both sides vulnerable.)

South	West	North	East
1♦	Dbl	Pass	2♠
Pass	4♠		

South's lead of the diamond K on which dummy put a club, enabled East to make a several-sided plan when he won with the A. Before considering leading trumps, he must tentatively plan a cross-ruff, but first see if the hearts would set up. So he took the K and A of that suit, dropping the Q, and his next move became clear-cut. He took the spade A and K, then discontinued trumps, leaving the Q out to be scored whenever North felt like using an opportunity. The heart J was called, for a discard of the club K, and the heart 3 was ruffed by the spade 7. The diamond 2 was ruffed by the spade 8 and the heart 7, a thirteener, led.

If North ruffed this with his high trump, or if he waited till later, it could make no difference. East already had eight tricks and retained a trump in each hand which could be scored separately for two more tricks—one of them on a club and one on a diamond—to complete the contract.

* * *

Tomorrow's Lesson

North: ♠ Q 7 5; ♥ Q 8 7; ♦ 8 5 4; ♣ J 5 4 2

West: ♠ A K J 8 4 2; ♥ A 9 3 2; ♦ None; ♣ A 9 3

East: ♠ 9 6; ♥ K J 5 4; ♦ Q 9 2; ♣ K 10 7 6

South: ♠ 10 3; ♥ 10 6; ♦ A K J 10 7 6 3; ♣ Q 8

(Dealer: South. East-West vulnerable.)

Why is a double by West not the best bridge after South opens this deal with 1-Diamond? What call would be better, and why?

Distributed by King Features Syndicate, Inc.

Trent River News

Mr. and Mrs Lean of Toronto were guests last week at Maple Inn.

Mr. and Mrs. George Alley received word recently from their son, Pte. Clarence Alley, 1st Midlands, of his safe arrival overseas.

Mr. and Mrs. F. Masters of Havelock were week-end guests of Mr. and Mrs. P. Johnson.

Messrs. K. Chaplin, Herbert and Harold Carnrite, Pat Logan and F. McLaughlin of Peterborough, F. Brittan of Toronto and J. Tyler of Bowmanville were week-end visitors at their respective homes.

Local strawberry growers had berries for sale on Friday of last week and report a good crop this year.

Mr. and Mrs. B. Cranham and Mr. J. Cranham of Toronto spent the week-end at their resort, "Cedar Isle."

LI'L ABNER

—By Al Capp

HENRY

—By Carl Anderson

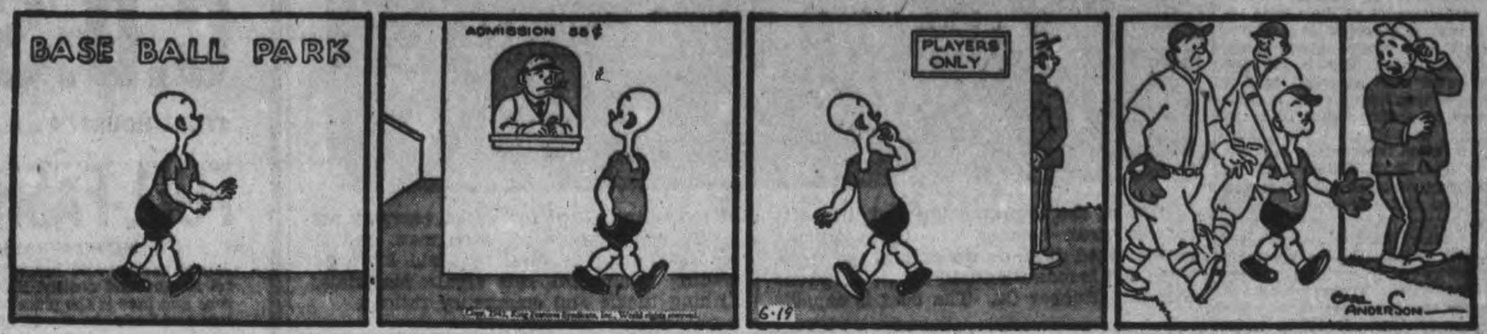

DONALD DUCK

—By Walt Disney

BLONDIE

—By Chic Young

MUGGS AND SKEETER

—By Wally Bishop

BRICK BRADFORD

—By William Ritt and Clarence Gray

TILLIE THE TOILER

—By Russ Westover

Public To Get Army Style Food To Eat

KINGSTON, June 19. —Arranged principally for the benefit of housewives all of whom are asked to prepare and serve at least one army meal during Army Week, sample diet sheets as used in military camps, are to be distributed to all communities throughout Military District No. 3 ,it was learned to-day.

To many, it is believed, the diet sheets will be a surprise because of the variety that is achieved despite the fact that thousands of men must be served three meals a day, all prepared with a minimum of equipment and without waste. It is something many skilled cooks could consider impossible.

A casual glance at the sheets reveals that the soldier is assurred of fruit juice almost every morning of the week. This is followed by a cereal such as rolled oats or cracked wheat and that in turn, is followed by a combination of bacon and eggs or perhaps grilled sausages or even occasionally by soft boiled eggs. Each soldier next receives toast or bread with jam and butter and coffee or cocoa.

For dinner every day there is soup, a baked, fried or stewed meat dish with potatoes and a vegetable followed by pie or pudding for dessert. There is a choice of tea or milk for the beverage.

For supper there is soup, more meat, potatoes, vegetables and dessert followed by tea or cocoa, iced in hot weather.

The District Headquarters Committee for Army Week is making a special appeal to hotel and restaurant proprietors to adopt the army meal schedule for at least one day of the week that has been set aside so that people of every community can honor the men of the Army.

'Quake In Belgium

LONDON, June 19.—(CP)—The Brussels radio said today there was an earthquake in Belgium yesterday afternoon. There were no details.

Improved Life Raft For Bomber Crews

One of the improved types of life rafts for American bomber or other airplane crews forced down on water, is shown here. The craft is manufactured by the Firestone Tire and Rubber Co. The boat is capable of remaining afloat for weeks, carrying an entire bomber crew of seven men, and is equipped with paddles, first aid kit, signalling equipment, raft repair materials, fishing tackle and emergency rations.

Sugar Rationing Coupons In Force July 1

By PAT USSHER
Canadian Press Staff Writer.

OTTAWA, June 19. — (CP). — Starting July 1, Mr. and Mrs. John Canuck will need coupons to buy sugar but the ration allowance will remain at one-half pound per head every week, as under the existing "honor" rationing system.

Donald Gordon, chairman of Canada's Wartime Prices and Trade Board, announced in a broadcast speech last night the date on which coupon-rationing of sugar comes into effect and the method by which individuals throughout the Dominion will obtain their coupons.

Sugar thus becomes the first food placed under coupon rationing in Canada in this war. Gasoline has been rationed by coupon since April 1.

Sugar—unlike many other foods—has been rationed in Britain since early in the war and householders there long have been accustomed to giving up coupons to obtain their weekly half-pound.

The first coupon books issued will be valid for a 10-week period, Mr. Gordon said. Subsequently books good for six months will be issued.

Tea and coffee have been on the "honor" rationing system since May 26.

Mr. Gordon reiterated in his broadcast that householders who have two weeks' or more supply of sugar on hand must not use their coupons to buy sugar.

Here's how the sugar coupon-ration system will be put into effect:

Forms Via Mail.

In urban districts, simple application forms for coupons will be distributed June 23 to homes receiving a daily house-to-house delivery. Householders must have these forms filled in by June 25. Between 6 p.m. and 10 p.m. that day cards will be collected by voluntary workers They will be gathered at a central point from which coupon ration cards with coupons attached will be issued in time to reach each family by July 1.

In rural districts, the application forms also will be distributed by mail. But in this case the recipients must fill them out and drop them in mail boxes at farm gates or at their nearest post office.

The forms will provide space for the name of each member of a family and in houses occupied by more than one family separate cards must be filled out for each family.

Special provision is made for industrial users, public caterers and institutions. These classes of purchasers will not require coupons. Instead they must fill out voucher form when buying sugar. These three classes also become subject to the same limit now applying to industrial users—70 per cent. of the quantity of sugar used in the corresponding quarter of 1941.

Extra for Preserving

Retailers may not sell sugar to an industrial user, a public caterer or an operator of an institution unless the purchaser submits an application for registration as a user of sugar. The application is forwarded to the board by the retailers and names the retailers as the sole supplier of the purchaser for the quarter ending Sept. 30, 1942.

Provision is made for furnishing extra supplies, over the 70 per cent. quota, to industrial users for preserving and canning domestic fruits and vegetables. Sugar Administrator S. R. Noble, on recommendation of Food Administrator J. G. Taggart, may make arrangements for such extra supplies.

The existing provision whereby householders can get an extra sugar allowance for preserving and jam-making remains in effect. One-half pound of sugar is allowed for every pound of fruit weight to be preserved and three-quarters of a pound for each pound of fruit to be made into jams or jellies. Householders wanting this extra allowance must complete a purchase voucher form which retail stores will furnish.

Parents Aid Pupils At Red Cross Quilting

FAIRVIEW, June 19.—(ENS).—A most enjoyable afternoon was held at the home of Mrs. Elmer Milburn when the teacher of S.S. No. 11, Miss Alfreda Milligan and her pupils entertained about twenty-five ladies of the section at a delightful Red Cross quilting. The pupils under the capable supervision of their teacher had made blocks in the Dutch boy pattern which was quilted during the afternoon also another quilt was finished for Red Cross work. Lunch was served.

Mr. and Mrs. Everett Cockburn opened their home on Friday evening to about seventy-five friends and neighbors in honor of Miss Myrtle Leahy whose marriage to Hayden McCleary of Toronto takes plare in Knox United Church next Saturday. Mrs. Bruce Heard read an appropriate address and Mrs. Everett Cockburn presented a beautiful tri-light floor lamp. Miss Leahy expressed her deep appreciation for the lovely gift. The evening was pleasantly spent in playing cards and lunch was served.

Omemee News

Estella Linsdell celebrated her sixth birthday on Saturday. She was hostess to several little friends.

Guests at the home of Mr. and Mrs. A. L. Williamson on Sunday were: Mr. and Mrs. H. Lamore, Mss V. Lamore, Mrs. G. Linsdell and daughter Beverley of Peterborough, Mr. and Mrs. John Ferguson, Master Leonard Hazelwood of Hastings.

Mrs. T. Kersey spent the week-end with friends in Toronto.

Mrs. G. Grey of Midland is renewing old acquaintances in the village.

Mr. Harold Bradley of Lansdowne spent Sunday with his mother.

Mrs. H. Bradley is visiting friends in Peterborough this week.

Sub.-Lieut. Bert. Jones spent the week-end with friends in Toronto.

Mr. and Mrs. Harold Wellington of New Toronto is spending a few days with Mr. and Mrs. A. Sloane.

Mr. and Mrs. Wellington of Toronto and Master Harold Sloan visited Mr. and Mrs. Hart at Lakefield on Sunday.

Mrs. Fred Johnson is visiting her daughter, Mrs. Harold Stinson, at Bewdley.

Duchess Arrives

The Duchess of Windsor chats with newspapermen upon arrival at New York from Washington, D.C.

RECTAL SORENESS AND
PILE TORTURE
QUICKLY RELIEVED

If you are troubled with itching piles or rectal soreness, do not delay treatment and run the risk of letting this condition become chronic. Any itching or soreness or painful passage of stool is nature's warning and proper treatment should be secured at once.

For this purpose get a package of Hem-Roid from McDermid & Jury or any I.D.A. or other drug store and use as directed. This formula which is used internally is a small, easy to take tablet, will quickly relieve the itching and soreness and aid in healing the sore tender spots. Hem-Roid is pleasant to use, is highly recommended, and it seems the height of folly for any one to risk a painful and chronic pile condition when such a fine remedy may be had at such a small cost.

If you try Hem-Roid and are not entirely pleased with the results, your druggist will gladly return your money. —(Advt.)

It's Dry...that's why
"CANADA DRY*"
Quenches Thirst Faster

Give children all the ginger ale they want, but, be sure it's the best. For almost fifty years Canada Dry has maintained its fine, wholesome, invigorating quality. Parents and doctors the world over agree Canada Dry is a safe drink for young folks.

*It's really healthful, too, because it's *dry*—(less sweet). For real refreshment at work, at play, at mealtime, there's nothing quite so good as the original "Canada Dry," The Champagne of Ginger Ales.

- The economical family-size bottle contains five full glasses — for parties, picnics, cool summer meals.
- The six-bottle carton of individual size bottles is convenient and easy-to-carry. Only 30¢
- Ice-cold bottles in store coolers everywhere. Only 6¢

The Champagne of Ginger Ales

CD22

Air Chief Harris Out To Bomb Nazi Helpless

By DREW MIDDLETON.

LONDON, June 19. — (AP). — Sir Arthur Travers Harris, Chief of the Royal Air Force Bomber Command who organized the thousand-plane raids on Cologne and the Ruhr, is the only Allied military leader to declare publicly that, given the right conditions, he could end the war by autumn.

Watching the big bombers leave on one major raid, he said:

"If I could send 20,000 bombers over Germany to-night, Germany would not be in the war to-morrow; if I could send 1,000 bombers every night it would end the war by autumn."

Air Marshal Harris is carrying out the policy he planned in the lean years between 1933 and 1937 when he was Deputy Director of Plans for the R.A.F.

He is Britain's foremost exponent of the decisive power of the air arm. This war and all future wars will be won by air power, he declares.

Sir Arthur predicts the Germans will "scream for mercy" when the combined British and American Air Forces begin working on them, and then, he adds happily, "the time will come for a final kick in the pants for Japan."

Vigorous Fit at 50.

Sir Arthur's knighthood— Knight Commander of the Bath—was conferred upon him in last week's King's birthday honors.

Profane and energetic, Sir Arthur is vigorous and fit at 50. No old-school-tie boy, he sometimes shocks subordinates from the public schools with his salty speech and brusque manner.

Before the last war he was a tobacco planter in Rhodesia. He joined the first Rhodesian Regiment as a bugler in 1914. A year later he was transferred to the Royal Flying Corps.

Army life left him with a deep-rooted aversion to walking. To-day he will walk only a few steps.

He got permanent commission in the R.A.F. in 1919 after three years of flying and fighting in France.

FLIES CAUSE INFANTILE PARALYSIS

● Investigations by medical scientists indicate that fly-infected foods are one of the principal causes of Infantile Paralysis (Poliomyelitis). Every fly allowed to live is a potential menace to human health.

KILL THEM ALL WITH
WILSON'S FLY PADS
QUICKLY, CLEANLY HUMANELY

10¢ PER PACKAGE OF 3 PADS
At All Grocery, Drug, Hardware & General Stores

THE CANADIAN DEPARTMENT STORES LIMITED

C.D.S. WEEK-END NEWS

STORE HOURS: 9 a.m. to 5.30 p.m.; Wednesday 9 a.m. to 12.30 Noon; Saturday 9 a.m. to 9.30 p.m. DIAL 5721

FULL-FASHIONED CHIFFON HOSIERY

SUBSTANDARDS FROM A WELL-KNOWN MAKER'S LINE

A good saving—and just because these stockings fell slightly under the strict standard set for the first quality. Hot weather brings increased demands on your hosiery wardrobe and here is the place to fill your needs. All with fine high twist rayon leg, cotton toes and heels—in a splendid range of Summery beige and suntan shades to go with white, bright or dark clothes! Sizes 8½ to 10½ in the lot. Special, pair .... .69
—Main Floor, C.D.S

DRESS LENGTHS—GREATLY REDUCED

An exciting clearance of quality dress materials cut in lengths of from 3 to 4 yards. In the lot are cotton voiles and dimities, rayon crepes, rayon alpine cloth, and many other summer fabrics from which to make smart frocks at real savings. Widths from 36 to 54 inches. Priced to clear. Length .51 to 4.49
—Second Floor, C.D.S

BLUE ENAMEL PRESERVING KETTLES

Speckled blue enamel preserving kettles in two useful sizes. With strong wire bail handle and wood grip. 11-quart size. Each . 1.39 15-quart size. Each 1.75
—Basement C.D.S

SPECIAL! COTTON VOILE DRESSES

A specially purchased group of cool summer dresses of fine quality cotton voiles. Smart shirtmaker styles with gored and pleated skirts. White, polka dot and small floral patterns on maroon, navy, royal blue and black. Sizes 14 to 20 and 38 to 44. Special, Saturday, each 2.98
—Second Floor, C.D.S

3-PIECE CHESTERFIELD SUITES

Two only suites in modern design with walnut finished show-wood fronts. One suite covered in cotton "doeskin" pile, two pieces in wine color, one in blue. Other suite is in rayon velour with floral design, two pieces mahogany color, one green. Both have spring-filled reversible cushions webb, construction and tempered coil springs, 3-piece suite 149.50
—Basement, C.D.S

68 x 86" Plain Hemmed Cotton Sheets

Good everyday value here, in crisp white sheets to serve your general needs. An inexpensive line for cottagers. Of serviceable weave in a popular size, 68 x 86 inches, finished with plain hems. Get your supply in the C.D.S. Bedding Section. Pair 2.29
—Second Floor, C.D.S

SPECIALS
Kiddies' Cotton
Sun Suits
Each .29

Inexpensive Sun Suits of good quality cotton prints in youthful designs. Colors pink, blue, yellow, red, navy, brown, green. Sizes 2 to 6 years. Special, each .... .29
—Main Floor, C.D.S.

SPECIAL!
Little Boys' Play Shorts

Send them out to romp in these strong cotton drill shorts, strongly constructed for active youngsters. In navy, grey or sand color. Sizes 2 to 7 years. Special, pair ..... .43
—Second Floor, C.D.S.

POPULAR TYPE
DAVENPORT

Dependable construction. When open measures 44 x 72". Resilient cable spring and six additional seat coil springs. Well tufted mattress and cushions, covered with colorful floral cretonne in blue, brown, sand or green. Complete.. 19.95
—Basement, C.D.S.

DON'T FORGET A GIFT FOR DAD ON
Father's Day
Sunday, June 21st

Odds and Ends Clearance, Women's White Shoes

In the lot are Elk (tradename) or Buckskin (tradename) leathers in white, brown and white and beige. Regularly higher priced summer shoes in pumps, step-ins, gores and ties. Low, cuban and high heels. Sizes in lot 4 to 8. Special, pair 1.97
—Main Floor, C.D.S

GOOD CLOTHES
"BUILT" TO SATISFY!

EATON Made-to-Measure Craftsmen are past-masters at turning out clothes that fit to a "T"... for every suit is hand-cut to double-checked individual measurements. Then too, every step in the making is to "Quality-First" standards, down to the "little extras" such as hand sewing at points where it counts. Drop in at your convenience and examine the many eye-pleasing English and Canadian woollens and we feel certain that your next suit will be an EATON Made-to-Measure!

ONE-TROUSER SUIT $27.50

Other 3-Piece Suits at $35.00 and $40.00

Budget Plan Terms may be arranged, if desired

Military Uniforms
CUT BY HAND
Excellent woollens, authentically styled, at moderate prices.

T. EATON CO LIMITED

THE CANADIAN DEPARTMENT STORES LIMITED

Weather
Unsettled

Evening Examiner
Peterborough

FINAL
LAKESHORE AND CITY EDITION

VOL. LXXXV, No. 144 — PETERBOROUGH, SATURDAY, JUNE 20, 1942 — ★★ — PRICE THREE CENTS

HUN COLUMNS TURN BACK 25 MILES FROM BARDIA

Churchill, F.D.R. Deep In Plotting

Berlin Wants Sevastopol By Monday

Need It For Anniversary Of Stroke At Russia, Keep Breaches Filled

By HENRY C. CASSIDY
Associated Press Staff Writer

MOSCOW, June 20—(AP).—Reinforced Nazi troops—perhaps spurred by hopes of a token victory for the first anniversary of the German-Russian war Monday—appeared today to be increasing pressure upon Sevastopol.

Soviet dispatches said fresh soldiers had joined Gen. Erich von Mannstein's assault divisions to replace the thousands who had fallen in the all-out offensive he launched against the Crimean naval base 16 days ago.

Multiple attacks again tested the fortifications. Some Red army gun crews were buried alive under earth thrown up by German shells. Smoke screens covered infantry thrusts.

Nevertheless, a Berlin claim that defences of the besieged Crimean stronghold had been cracked lacked confirmation here.

"Our infantrymen, sailors and artillerymen, repelling attacks of the enemy, are delivering ever new blows against them, the Soviet information bureau said in a communique.

Dispatches to Red fleet, Russian naval publication, reported four German infantry regiments, supported by numerous tanks and 60-plane aerial formations, drove close to a defence strong point, but were thrown back after a 15-hour battle.

Smoke Screen Fails.

Four attempts to break through under cover of smoke screens in another sector also were repulsed, the Russian artillerymen disposing of the Nazi tanks while mortar batteries blasted the infantry.

"In the course of one day only, the heroic defenders of Sevastopol annihilated over a regiment of the enemy infantry and destroyed 20 German tanks," a communique said. "Ten planes were brought down by anti-aircraft fire."

A 48-hour fight on the Kalinin front north-west of Moscow, was said to have led to the death of about 1,500 Germans and damaging of eight tanks.

Russian warships in the Barents Sea sank a 15,000-ton Axis transport and Russian fliers, in addition to other work, destroyed an enemy torpedo boat, the communique said.

More than 700 were reported killed in another two-day fight in the Kalinin region during futile attacks which also cost the invaders three tanks and three field guns.

"One Soviet Air Force unit made

NEED VICTORY
(Continued on Page 16, Column 6)

Hun on Heights at Sevastopol, Port in Danger As Nazis Pound Reds in Cross Barrage

LONDON, June 20.—(CP).— The BBC quoted its Moscow correspondent, Paul Witerton, today as saying the "Germans have reached a high road leading to Sevastopol" and "the danger is very great."

"Throwing in reinforcements regardless of cost, they (the Germans) are now hammering the fortress from both south and east, and from across the mile-wide estuary to the north," the broadcast quoted him as saying. "They admit continued Russian resistance on the northern side of the harbor, and there is no confirmation of a German claim that shock troops have reached the docks."

The Germans dropped several hundred thousand bombs in a single morning, and have wedged a weight of men and metal into a position pointing dangerously at the heart of the city, he added. The correspondent said the Russians estimated the Germans had lost 40,000 killed during the present attack, now in its third week.

Purge To Red Austria, Germany Of All Who Disagree With Nazis

LONDON, June 20—(CP).—A purge of "anti-social elements"—a euphemism for all who disagree with the Nazis—has begun in Vienna and the lower Danube province of Austria, the German news agency D.N.B. reported today, intimating that the campaign would embrace the entire German Reich.

In a radio broadcast, D.N.B. defined the "anti-social" person as anyone who "owing to criminal, anti state or querulous inclinations continually enters into conflict with the penal law, the police and other authorities."

These, it said, represent "an element of unrest of the first order," so that their elimination is "very important, particularly in wartime."

Those arrested will be sent either to "welfare institutes," to forced labor, or to Gestapo "education camps," the broadcast said.

It indicates that the purge included persons deemed of unsound mind or immoral but that it also was taking in all persons deemed by the Nazis to be "incapable of living in the community" for any reason.

Must All Think Alike.

The broadcast said:

"The leadership of the National Socialist (Nazi) German Workers' party for racial policy has welcomed and approved these steps...

"Throughout the entire Reich there must be a uniform conception of who is capable of living in the community.

"To ensure this uniform attitude, clarification of the term recently arrived at in the Gau Niederdonau (Lower Danube Province) has been made compulsory. It conforms with directives issued by the Reich's Ministry of Interior concerning definition of hereditary diseases.

"According to this leaflet individuals incapable of living in a community are all those who owing to their mental attitude are incapable of satisfying the minimum requirements of the national community regarding their personal, social and national bearing....

"The annuity-hunter, loath to do any kind of work, and the insurance sponger, or whoever tries to burden the community with his up-

PURGE TO RED
(Continued on Page 2, Column 8)

Exchange To Save 36 Canadians

OTTAWA, June 20.—(CP)—Plans for exchange of 36 Canadian nationals in Japanese-held territory in the Far East with a number of Japanese nationals from the Dominion were under way today with the diplomatic exchange ship Gripsholm en route from New York to Portuguese East Africa.

The External Affairs Department in Ottawa last night issued the names of the Canadians being repatriated. A spokesman said it was expected the exchange would be completed by September.

The Gripsholm will proceed to a rendezvous in Portuguese East Africa with a ship from Japan bearing 1,097 Americans, Canadians and Latin Americans. The Gripsholm is carrying a similar number of Japanese and Thai officials from Canada and the United States.

The party from Canada included the staff of the Japanese legation here and some Japanese nationals from Vancouver.

The External Affairs Department did not have full information as to their addresses and addresses of next-of-kin.

The names, including religious denomination include:

In Japan: Phyllis Argall, George Bottand Mrs. Bott, United Church of Canada; Miss Muriel Bott, Toronto; Roseaimee Demers, Roman Catholic, Quebec City; H. Feaver, second secretary of the Canadian Legation in Tokyo, Lunenburg, N.S.; George Grant, uguste Gross, Frances Hamilton, Alice Labelle, Roman Catholic, Montreal; Raoul Laporte, Roman Catholic, St. Claremont, N.H., U.S.A.; Elia Lediard, United Church of Canada, Owen Sound, Ont.; Clement Lepine, Roman Catholic, Miss I. N. Martin, Annie McCachlan, Miss Mabel McFarlane, Ottawa; D'Arcy McGeer, Charge d'Affaires of the Legation in Tokyo; E. Norman, language officer of the Legation; Gustave Picher, Roman Catholic, Quebec City; John Sheehy, Roman Catholic, St. Joseph's College, University of Alberta, Edmonton; M. Stewart, Mrs. Vile, John Waller, Church of England in Canada.

Hong Kong.

Col. E. Doughty, Canadian immi-

EXCHANGE TO SAVE
(Continued on Page 2, Column 2)

N. York Raids Hinted In Hun Plans

7,000-Mile Bombers Said Ready To Upset Allies

WASHINGTON June 20—(AP)—Prime Minister Churchill and President Roosevelt were believed today to be mapping counter-blows to a desperate Axis summer offensive in Europe, Asia and Africa. The White House continued the strict official silence imposed when the strategy conferences were announced on Thursday night.

Official encouragement to speculate on invasion of the European Continent, the grave turn of the war in Africa and the rising fury of conflict on the Eastern front indicates to many in Washington that decisions are being made in the knowledge that Berlin and Tokyo already are sending new forces toward a battle whose zero hour is drawing near.

Observers pointed out that diplomatic sources in London knew of German troop movements for the Russian War several months before it started and that Britain had tried to stem the German drive through the Balkans with troop convoys which had to be planned weeks in advance.

Any large-scale change in German dispositions now, it is said, can hardly be concealed from air reconnaissance or the eyes of the tens of millions of defeated peoples in countries through which troop trains might have to pass. Most of the European governments in London have been able to keep in touch with sources in their homeland and would get such information.

See Suez One of First Nazi Goals

London reports that Prime Minister Churchill is seeking quick United States help in stablizing the Mediterranean front are taken to indicate that Britain believes a tremendous German drive against Suez is impending, if not already under way. As for the Pacific, word from China that the Japanese are preparing a blow against Siberia is being taken with increasing seriousness.

Observers assessing the world military situation saw American production power slowly tipping the scale in any long-range view of the war. They believed the Axis, therefore, would try for a quick victory.

In southeastern Europe there would be an all-out drive toward the Caucasus oil lands. It might be coupled with a push toward Suez from the north either by way of Crete and Syria or through neutral Turkey. Any successful drive through Turkey also would flank Russian

WASHINGTON
(Continued on Page 16, Column 4)

Berlin Reports Big Soviet Push On Smolensk Moscow Keeps Nazis Guessing, Says Nothing

MOSCOW, June 20 (AP)—Keeping the enemy guessing as to their real intentions the Russians remained silent today on a German report that the Red army had launched a huge new offensive against Smolensk. (A BBC broadcast from London said the Russians had recaptured a large town on the Kalinin front in the sector north of Smolensk.)

The German report, as heard here, said Russian infantry in the central sector west of Moscow was attacking in waves with tank and infantry support, but there was no confirmation from any Soviet quarter.

It was recalled here, however, that when the Germans began their early May offensive on the Kerch Peninsula in the Crimea, the Russians began their own offensive against Kharkov May 12 but said nothing about it officially for several days.

R.A.F. Blast Osnabruk Rail Junction In Greatest Raid Of Past 2 Weeks

LONDON,, June 20—(CP).—The R.A.F. blasted the docks of Emden, German naval base, and the rail junction of Osnabruck last night in the heaviest air smash at Germany in two weeks, it was announced today.

An Air Ministry communique reported that a "strong force"—usually indicating an armada of 250 to 300 planes—was used in the operations, the first after a two-night lull forced by bad weather.

Emden, which the Air Ministry said Wednesday had suffered 'major damage,' has been hammered in 7 R.A.F. raids. It was the 39th raid reported on Osnabruck, which had been free from Britain's bombs since last August 12.

Osnabruck is an iron and steel and communications centre in northwest Germany.

The communique said nine British planes are missing from the night's missions which also included the bombing of enemy airfields in the Netherlands.

No German aerial activity was reported over Britain during the night.

Windows Broken In Norwood Area

NORWOOD, June 20—(ENS)— A devastating hail and wind storm struck this village and extended as far east as Campbellford on Friday afternoon. Almost all the gardens are ruined, and most houses reported windows cracked, and in some many were broken. About 50 panes were broken in the Public and High Schools, and many large trees were blown down throughout the village. The streets were littered with leaves that had been chopped from the trees by the hail. Many of the hail stones were as large as walnuts, and most were as big as good sized marbles. The writer has often seen this written before, but seeing is believing, and today convinced me that such do fall.

Perhaps the family to suffer most by the storm in this district was that of Fred Buck, about a mile south of the village. Every window in the house was broken, and the rain flooded inside as well as out. The hail and rain caused most damage inside the home where pictures and glassware was broken and quilts which were used to try and protect the open windows were torn to shreds. Much crop damage is also reported from the farmers in the district, and telephone and hydro service interrupted for some hours.

Bottle-Fed Cat

GRAND ISLAND, Neb., June 20—(AP)— John Wayne Morris is an unusual name for a cat. But he's an unusual cat. When he sees his owner get his milk bottle, nipple attached, he rushes for a living room chair, turns over on his back and waits impatiently for Mrs. Hutton to give him the bottle. No dog's life, Huh?

Bullet Lodges In Man's Hip

BANCROFT, June 20—(ENS). — An accidental rifle discharge, Friday evening, in the course of a bear hunt, resulted in Arthur Shields, of Scott's Settlement, north of Bancroft, being taken to the Belleville General Hospital, with a bullet lodged in his hip. His condition is announced as serious.

The forty-five-year-old man along with a neighbor, George Simpson, was at McGarry, 13 miles north of Bancroft, hunting for a bear that was reported prowling in that vicinity. The two men were crawling through a brush fence, Shields in the lead, when Simpson's 32:40 calibre rifle accidentally went off, the bullet lodging in Arthur Shields' hip.

The injured man was brought to the Bancroft Red Cross Hospital, where he was attended by Dr. S. S. Lumb. He was later taken to the Belleville General Hospital.

Rommel Re-equips, Bolsters Troops For Gigantic Assault To Seize Tobruk

See Armored Forces Tying British Divisions At Salum, Other Border Points While Nazis Mass For Assault On Nile

CAIRO, June 20—(AP).—Light mobile forces of Lt.-Gen. Neil Ritchie's 8th Army screened hurried dispositions for the defence of Egypt today and two major Axis columns were reported to have veered back westward after they were engaged about 25 miles from Bardia.

Field Marshal Erwin Rommel's main forces were reported re-equipped and reorganized for what most informed sources believed would be a gigantic assault on Tobruk, siege-threatened Libyan port 70 miles west of Bardia.

A possibility Rommel would choose to by-pass Tobruk was not ruled out, but military observers said reduction of its fortifications—which British forces have held since ousting its Italian garrison in the 1940-41 winter offensive—would enable the African corps leader to plan its use as a main base in an autumn drive toward the Nile.

Tobruk's garrison is cut off from overland supplies.

While Rommel is instituting siege preliminaries, consisting largely of artillery and aerial bombardments, his armored forces may be able to tie up the British desert divisions at Salum and other points along the frontier. The two columns newly reported engaged may have been simply on reconnaissance-in-force assignments, feeling out the new British alignments.

"The enemy did not press his advance," a communique said, "both enemy columns turning back to the westward after having approached to within about 25 miles of Bardia."

Black Day for Ritchie.

The black day for the 8th Army was a week ago to-day when a strong force of British tanks fell into ambush before 88 millimetre German guns. This changed the course of the Libyan campaign, it was disclosed to-day.

The British tank force was attacking the German 90th Light Armored Division, which in turn was assaulting the British 5th Northumbrian Infantry Division. A radioed message told British Headquarters of the latter's difficulties.

This may have been a genuine appeal for aid or a decoy sent by the Germans to lure the British command into a trap.

The 15th German Armored Division, made up of heavy tanks, closed in on the British tanks at short range and the 90th withdrew.

Because of inferior armor, the British tank crews sped from the battlefield to avoid the German heavies, pursuing the Nazi light division.

Far along the Capuzzo road Rommel had constructed an ambush of 88's, cleverly camouflaged. British tanks, already sandwiched between the guns of light and heavy German divisions, were caught at close range.

Their losses are believed here to have been unusually high. Britons said Rommel did not have fresh tank forces for his later thrusts which were to drive garrisons from a series of desert strong points; he had no need fo them.

Raking Coastal Area

LONDON, June 20 —(CP)—Hundreds of fighter planes renewed their heavy assaults on the German-occupied coast of France today.

It was the first attack on such scale in several days.

Ilsley Expected To Hit Incomes, Ale, Amusement

By R. K. CARNEGIE
Canadian Press Staff Writer

OTTAWA, June 20.—(CP).—Finance Minister Isley intends to bring down his budget next Tuesday and word has gone out that he will hold the taxing portion open until a few hours before he delivers his speech in the House of Commons.

The general feeling is that the Minister will insist on increasing the national revenue to help pay for the war. The most likely place he will turn to get money are considered to be the various taxes on incomes and profits.

Mr. Ilsley will give no intimation of what he intends to do, but domestic developments since the war began limit the field from which he can draw further revenue.

There is considerable conjecture that:

1. Individual and corporation income taxes may be increased, particularly in the higher brackets.
2. Increased revenue may be sought from the national defence tax, now five per cent. for married persons and seven per cent. for single persons;
3. Excess profits may go higher;
4. There may be heavier taxes on liquor, soft drinks, transportation and amusements.

Wants To Keep Living Steady.

The problem confronting the Minister is how to increase the taxation without increasing the cost of living. It is generally agreed that the most powerful factor in the fight against inflation is keeping wages at the present levels and this, it is contended, would not be possible if the budget increased living costs.

With this in view the Minister is not expected to find much additional revenue from the tariff for any increase would increase the cost of living. The same argument would

ILSLEY EXPECTED
(Continued on Page 2, Column 2)

Turn To Women

London, June 20 (CP)

THE news service of the Polish Government in London declared today that a new wave of mass executions have started in Poland and that more and more women are falling before Nazi execution squads.

Of 15 persons said to have been hanged recently in Poznan, the agency said 12 were women. Among other executions, it said, 40 persons, including 22 women, were removed from Warsaw prison, taken to Modlin fortress and shot.

Kiln For War

OWEN SOUND, Ont., June 20—(CP)—The war effort is going to get the metal scrap from a 50-foot long kiln which has been sitting around an empty lot for the past 30 years. The kiln which weighs between 13 and 15 tons is being cut into sections and will be melted down.

Tobruk Still a Thorn in Rommel's Side

Ritchie Saves Most Of His Troops Despite Armored Losses—Astride Road To Egypt

Written For The Canadian Press
By Maj.-Gen. Sir Charles Gwynn

LONDON, June 20—(CP Cable)—By a firm and quick decision, Lt.-Gen. Neil Ritchie has extricated those portions of his army which were in difficult and dangerous situations in Libya. It is plain that Field Marshal Erwin Rommel has inflicted a disconcerting reverse, but it is equally evident that he has failed so far to achieve his original air and has paid heavily for the gains he has made.

Gen. Ritchie has experienced his most serious loss among his armored strength, a loss which influences immediate operations but conceivably can be made good.

Events leading to the present situation appear to be, briefly, as follows: Rommel, while standing on the defensive in the gap in the minefields, concentrated on the attack of the practically isolated Free French force at Bir Hacheim. Unable to relieve the post or to maintain its supplies without dangerously dispersing his forces, Gen. Ritchie ordered and successfully accomplished the withdrawal of the gallant garrison which for 17 days had resisted all attacks and inflicted heavy losses—a feat of immense psychological value.

Back To His First Plan

Though disappointed in his hopes of annihilating the Free French force, Rommel acquired a liberty of manoeuvre which he promptly exploited. He reverted to his initial plan, which sought to cut off Ritchie's Ain El Gazala force from its supply base at Tobruk as a step toward its decisive defeat.

Striking east he attempted to capture El Adem while his advance patrols struck at the road leading to Tobruk from the east. Foiled for a time by the defence of El Adam and the action of mobile troops, he wheeled northward toward the coast between Tobruk and Gazala, attacking Ritchie's defensive boxes at Knightsbridge and Acroma. It was a risky move while Ritchie's armoured force was free to move on behind him, but it met with success owing to one of those incidents whic arrive unexpectedly to affect the whole course of mobile operations.

Seeking to seize their opportunity, Ritchie's armoured forces concentrated for attack but ran into a strong concentration of well concealed heavy anti-tank guns. Rommel may have placed them as a trap or merely as protection. Apparently owing to a dust storm the normal advance patrols had failed to give warning. As they came under intense fire at close range, heavy losses were suffered by the British tanks, which evidently were moving in close formation.

In a few minutes the balance of armoured strength was weighted

TOBRUK STILL
(Continued on Page 2, Column 6)

The Weather

Peterborough Temperatures:

To-day:		
Night low ..54	8 a.m.....67	
Yesterday:		
Highest....79	Lowest....52	
One Year Ago:		
Highest....91	Lowest....61	

Weather Forecast:

Lower Lake Region and Georgian Bay—Moderate winds; fair and moderately warm. Sunday: Moderate winds; partly cloudy and moderately warm, with scattered thundershowers.

Ottawa and Upper St. Lawrence Valleys—Moderate winds; partly cloudy to-night and Sunday; not much change

Business As Usual For Army

Activities Army Week All In Line of Training

OTTAWA, June 20 (CP)—It will be business as usual with the Canadian Army during "Army Week."

Orders have gone out from National Defence Headquarters that training and other activities of the men in khaki are to go ahead as usual from June 29 to July 5.

While civilians pay honor to the army and come to look at it, the army will be going through its regular daily paces. The public will see the routine life and work of the troops, not special shows put on for their benefit.

Army training, in the opinion of headquarters, is too urgent a matter to be interrupted and at all events it is felt the public would prefer the army in its workaday dress.

Also because of the gasoline and tire shortage, it is felt no extra travelling and running of army vehicles should be encouraged for the sake of army week.

So when a body of troops moves from a camp to a city to put on an army week demonstration they will be doing their regular bit of training.

79 In Last R.M.C. Graduation

Lindsay Cadet Among Final Group Till War Ends

KINGSTON, Ont., June 20—(CP)—Seventy-nine cadets of Royal Military College graduated this morning into the armed forces. The last class of R.M.C. marched away leaving the big parade ground empty for the first time since the college was instituted in 1876. Cadets will not return again until the war is won.

"The graduating class was the largest in history with the complete student enrollment marching off the square after being reviewed by the Governor General, the Earl of Athlone, and Princess Alice, Countess of Athlone.

A list of cadets who received their diplomas at the graduation includes:

Coms. D. W. Elliott, Lindsay, Ont.; Coms. R. M. Sinclair, Tillsonburg, Ont.; Sgt. A. J. Cameron, Sudbury; Cpl. W. E. Lee, Thorndale, Ont.; L/Cpl. W. E. Sills, Napanee, Ont.; H. S. Edwards, Sudbury; W. G. A. MacDonald, Cornwall; J. B. McBride, Barrie, Ont.; F. W. Parsons, Temiskaming; E. H. H. Reid, Brantford; G. N. Troup, Niagara Falls, Ont.; D. Veitch, London.

HOUSE OF COMMONS DEBATES JAPANESE ISSUE ON WEST COAST

Problem Of Japs Worrying B.C.'s Members

By JAMES McCOOK
Canadian Press Staff Writer

OTTAWA, June 20 (CP)—House of Commons debate on the government bill to permit conscription for overseas service enters its ninth day Monday, with Prime Minister Mackenzie King and six of his ministers having expressed support for the measure.

Revenue Minister Gibson, the sixth minister to speak, said yesterday Canada should be proud of her volunteer army overseas, and that the Dominion should be kept a volunteer force if it is possible.

Debate yesterday was delayed for an hour while British Columbia members voiced anxiety over the Japanese situation in that province. T. J. O'Neil (Lib. Kamloops) obtained adjournment of the debate to discuss this problem.

Labor Minister Mitchell praised the British Columbia Security Commission which has been in charge of moving Japanese from the coastal protected area and said humane treatment for the Japanese being moved must be provided.

The Overseas Conscription Bill yesterday was assured support from a Conservative member, John R. MacNicol (Con. Toronto-Davenport).

PROBLEM OF JAPS
(Continued on Page 16, Column 2)

Bonfire Sparks Ignite Roof Of Barn

PORT HOPE, June 20.—ENS).—Port Hope firemen had a call to the home of Mr. Williams, Peterborough Highway, at 12.35 noon on Friday, when a bonfire caught the roof of a nearby barn. However, little damage is reported.

Obituaries

SALVADORE GENTILLE

A respected citizen of this community, Salvadore Gentille, 469 Parnell street, died Saturday morning at the age of 81, after a lingering illness.

Born in Italy, the son of the late Carl Gentille and Veronica Fabri, he came to Canada as a young man and has resided in Peterborough for sixty years. He was a well-known gardener in Peterborough and a faithful member of the Church of the Sacred Heart.

Surviving him are his wife, the former Concetta Crebar, five daughters, Anna at home, Mrs. L. Marks (Antoinette), Mrs. W. M. German (Pilerio) of Peterborough, Mrs. George White (Vera) of Kingston and Mrs. L. Plevan (Assunta). There are two sons, Joseph Gentille of Peterborough and Raymond of Kingston.

The funeral will take place from the late residence at 469 Parnell street, Monday at 9 a.m. proceeding to the Church of the Sacred Heart where High Mass of Requiem will be offered for the repose of his soul. Interment will take place in St. Peter's Cemetery.

MRS. J. RUSSELL THOMPSON

NORWOOD, June 20. — (ENS)—The passing of a well-known resident of Norwood in the person of Verna Elizabeth Would, wife of J. Russell Thompson occurred at her home on Peterborough street, this week, after a lingering illness.

She was the daughter of the late Charles Would, a native of Lincolnshire, England, and Elizabeth Simpson of Seymour, and was born in Seymour township. In 1917 she married J. Russell Thompson, residing for several years on a farm in Dummer. Moving into Norwood, Mrs. Thompson conducted a ladies' hair dressing business for a number of years, until her health forced her to retire. She was a member of Norwood Baptist Church.

Besides her husband she is survived by one son Kenneth, who is serving with the Stormont, Dundas and Glengarry Highlanders, overseas. Also three brothers, Harry Would of Toronto, George Would of Dummer, Leslie Would of Peterborough and one sister, Mrs. Charles Taylor of Asphodel.

The funeral service was conducted at the family residence by Rev. E. Ferns, pastor of Norwood Baptist Church, assisted by Rev. L. R. Price of the Four Square Church. Hymns used included "Abide With Me", and "How Beautiful Heaven Muse Be". The funeral was attended by a large number, and beautiful floral tributes bore testimony of the sympathy of many friends.

Interment was made in Norwood cemetery, the pall-bearers were Samuel Buck, T. K. Thompson, Matthew Knox, Warren Webb, Melvern Andrews and H. Elliott.

BOMBED OR BITTEN?

SYDNEY, N. S. W., — (CP)—Might as well be bombed as bitten to death said a Queensland man as he dived into 15-foot speargrass, landing in a bull-ant's nest, when Japanese planes roared over Wyndham, Queensland.

M. RAWLINSON LIMITED
Established 53 Years
Specialists in MOVING, STORING, PACKING, SHIPPING.
Experienced, Efficient Movers to anywhere in Canada or United States. Covered padded vans. Also seven up-to-date warehouses for storing household effects
610 YONGE ST TORONTO
Telephone Kingsdale 5125.

War-25 Years Ago

By The Canadian Press

JUNE 19, 1917—Sir Arthur Currie appointed to command the Canadian Corps in succession to Sir Julian Byng. The King abolished enemy titles held by members of the Royal Family; British peerages conferred upon members of the Teck and Battenburg families.

JUNE 20, 1917—Canadians repulsed German attacks on new positions near Lens and British recaptured ground near Monchy-le-Preux. Italian attacked in the Trentino, capturing Austrian positions on Monte Ortigara.

JUNE 21, 1917—French advanced northeast of Monte Carnillet in Champagne. Royal warrant issued instituting the Order of the British Empire and the Order of Companions of Honor.

Factory Workers To Buy New Inhalator

PORT HOPE, June 20.—(ENS)—The dance held by the employees of the Nicholson File Co., on Friday night, June 19, proved a huge success. The dance proper took place at the town hall. The overflow crowd danced to a Cobourg Orchestra at the Port Hope pavilion.

This dance sponsored by the Nicholson File employees backed by all the factories of the town and given the loyal support of all citizens was arranged when the employees of the file factory realized the great need for equipment for drowning accidents after a recent drowning fatality which occurred just outside their factory two weeks ago and no equipment was available.

On advice of the doctor of the town and the firemen it is planned to buy a respirator, inhalator and aspirator, from the proceeds of this dance at a cost of $575, to be donated to the town of Port Hope and to be left in charge of the fire department. The committee feel confident that almost all this amount is raised through the efforts of the committee in charge of this dance.

MORE ABOUT—

Ilsley Expected

Continued from Page 1

apply to the eight per cent. sales tax, the 10 per cent. war exchange tax on all goods imported from other than Empire countries and the tax on sugar.

The special manufacturers' taxes on automobiles and a long list of other items might be increased but the sales of all these have been greatly curtailed and increases would not bring in much additional revenue, it is contended.

The excise duties on liquors, beers cigars, cigarettes may be further increased. The Ontario Government sought to increase liquor prices some years ago and there was such a drop in sales that the profits fell off instead of being increased. As a result prices were put back to the old levels. However money is more plentiful in the country now than it was then and Mr. Ilsley may decide the traffic can stand an additional tax.

The soft drink tax may be increased but the curtailment in the amount of this commodity which manufacturers are permitted to produce may discourage the minister from increasing the tax. The same would apply to the gasoline tax.

More On Travel.

The transportation tax on all transportation tickets of more than 50 cents may be a fruitful source of more revenue with the heavy railway, bus and air traffic. However, much of the increased traffic is the result of war work so considerable of the increased returns from jacking up the tax would come out of Government departments.

Well informed sources here do not think Mr. Ilsley will further increase the succession duties. They have been in effect only a year and the field is divided with the Provinces. These sources figure he will try the present scale out for another year at the present levels.

MORE ABOUT—

Exchange To Save

Continued from Page 1

gration officer at Hong Kong; Stanley Healy; Paul McLane, Canadian Government Trade Commissioner at Hong Kong of Vancouver; P. Middlecoat, Canadian National Railways representative in Hong Kong, mother, Mrs. Aliba Middlecoat, of Chiswick, Middlesex, England; W. Thomas.

Korea.

Beulah Bourns, United Church, Kamloops, B.C.; Dr. and Mrs. Fletcher, members of the Board of Foreign Missions, the Presbyterian Church, U.S.A. (Dr. Fletcher was born in Tilbury East, Ont.) Rev. E. J. O. Fraser, United Church, Halifax; Dr. Florence Murray, United Church, Halifax; William Scott, United Church, Toronto.

Indo-China.

Paul Jeffrey, Toronto; William Nelson and Mrs. Nelson.

OTTAWA, June 20.—(CP). —Labor Minister Mitchell disclosed in Commons to-day that a recent movement of German prisoners of war to Canada numbered 4,000 men. Arrival of the Germans meant that accommodation reviously intended for the Japanese in Canada was not now available. Arrival of German prisoners was announced a fortnight ago by Defense Minister Ralston. The number was not then made public.

German Plane In U. S.–But No Raid

Captain Elmer McKessen, of Richmond, Va., turns his thumb down on the swastika painted on the tail of the Messerschmitt-109 which he is piloting around the United States, the Nazi plane shot down over England and then rebuilt, is part of an air cavalcade in a joint army air force and U.S. Treasury Department tour to boost sale of war bonds and stamps.

United Counties Financial Set Up Lauded By Department Officials

COBOURG, June 20.—(ENS). —Solid financial condition of Northumberland and Durham counties was lauded by J. B. McCombes of the Department of Municipal Affairs during the course of an address to the close of the June session of counties council on Thursday. Council wound up its June session on Thursday night.

Mr. Combes gave comparison figures for 1934 and 1941. In 1934 with the counties' population at 53,653, the levy was 360,000. In 1941 with the population at 50,822 the levy was at $23,7000. In 1934 the debenture debt was $767,507 with a per capita tax of $14. In 1941 the debenture debt was $385,000 with a per capita tax of $7.

"That is a good showing," Mr Combes said. "Except for a few counties it is the trend of the counties throughout the province of paying as you go. While the provincial debt has increased, that of the municipalities has decreased."

Mr Combes referred to the fact that instead of issuing debentures periodically every twenty years to cover accrued indebtedness, the municipalities had very wisely adopted a policy of paying as it went along. Mr. Combes discussed to some length changes in assessing which the Department as under consideration. The proposed plan would consist of a county appointed assessor, whom the Department would instruct in a new system of assessing which had been the outgrowth of a world-wide survey of assessing methods made over a long period of years. The county assessor in turn would be assisted by other assessors. If the proposed measures went into effect there would be no need for equalizing the assessment from time to time.

"I think it is a poor time for experimenting," was the opinion voiced by Reeve T. Reid of Clarke township.

"It is not an experiment. It is a carefully worked out plan," replied Mr. Combes.

"It looks as if we are giving up something to the hands of a few and like most ideas the government gets along these lines it is going to cost us money. Can a new man appointed by the counties council do a better job than the fellows who have been doing it and wo know the townships from one end to the other. Why this thing will cost thousands of dollars," declared Deputy-Reeve W. Smith of Murray township.

Efficient Assessment.

"How do you know it will cost you more money? You pay a man under the present system $75 or a $150 and is it just a case of your assessor getting his daughter to copy last year's assessment. If it does cost more, you will have an efficient assessment," replied Mr. Combes.

Prior to the discussion on the Assessment Act opening up, Reeve W. R. Pickell of Darlington township and Reeve W. Barnard of South Monaghan township proposed a resolution which suggested that the Dept. of Municipal Affairs form an amendment in the Assessment Act which would provide for more uniformity and equity in the form of taxation. This resolution carried.

As a result of a recommendation from the Board of Management, Mrs. Rena Thompson was appointed by by-law to the post of superintendent of the Counties Home She is already matron. Salary is to be $1,000 and she is given free living at the institution. Mrs. Thompson succeeds her late father in this post. By combining the two jobs, council saves $500 a year, this sum to be diverted to acquiring a good man to run the farm serving the institution.

The report of the reforestation committee recommended purchase of two lots of land, one at $75 and the other at $100 for reforestation purposes.

The by-law to levy the rate was passed with the following apportionment of the taxation:

Alnwick, $3,457.75; Brighton township, $8, 220.91; Cartwright, $8,739.01; Cavan, $12,249.01; Clarke, $16,278.72; Cramahe, $8,112.83; Darlington, $18,023.64; Haldimand, $10,694.84; Hamilton township, $16,445.74; Hope township, $14,070.71; Manvers, $8,758.01; South Monaghan, $4,337.41; Murray township, $8,544.48; Percy township, $8,943.37; Seymour township, $10,415.81; Bowmanville, $15,771.75; Campbellford, $8,608.67; Cobourg, $20,487.09; Port Hope, $16,677.61; Brighton, $4,659.67; Colborne, $2,841.39; Hastings, $2,122.20; Millbrook, $1,879.20 and Newcastle, $2,084.87.

The by-law passed to levy a rate for educational purposes apportioned the taxation as follows:

Brighton township, $4,121.86; Cartwright, $2,877.47; Cavan, $5,927.06; Cramahe, $2,435.02; Darlington, $8,603.98; Haldimand, $4,934.10; Hamilton, $6,855.75; Hastings, $1,206.67; Hope township, $5,763.94; Manvers, $3,015.37; Murray, $3,211.39; Percy, $3,280.00; Seymour, $4,650.37 and South Monaghan, $1,287.82.

By-laws were passed authorizing the treasurer to borrow a sum of money up to $140,000 pending the collections of taxes, and confirming the increases in salaries given county employees.

Following is the report of the Finance Committee:

We recommend to the Provincial secretary that the surgeon of the counties' gaol receive a 15 per cent. increase in salary.

We recommend that the following grants be made for 1942: Cheesemakers' Association of Northumberland, $100.00; Durham Plowmen's Association, $100.00; Quinte District Seed Fair, $30.00; Federation of Agriculture, Northumberland, $300.00; Federation of Agriculture, Durham, $300.00; To Agricultural Societies pro rata with government grant, $1,500.00; Agricultural Representative, Northumberland, $500.00; Agricultural Representative, Northumberland, Junior Farmers' Work, $100.00; Agricultural Representative, Durham, $500.00; Agricultural Representatives, Durham, Junior Farmers' Work, $100.00; Cobourg General Hospital, $600.00; Port Hope Hospital, $600.00; Bowmanville Hospital, $600.00; Township of Alnwick, bushing ice roads, $20.00; Township of Brighton, bushing ice roads, $10.00; Township of Hamilton, bushing ice roads, $20.00; Town of Campbellford, lighting bridge, $50.00; Village of Hastings, lighting bridge, $50.00; Canadian National Institute for the Blind, Kinsmen Clubs, Cobourg, $50.00; Canadian Red Cross Society, $2,000.00; Navy League, $2,000.00; Chinese War Relief, $1,000.00; Ontario Conservation and Reforestation Association, $25.00.

We recommend that the salary of the caretaker of the County offices be restored to $500.00 per year; that the Counties' Solicitor be empowered to act with the Solicitor of the Town of Port Hope in bringing action for recovery of maintenance costs of Lila Peters; that the salaries of caretakers of all Registry Offices within the jurisdiction of these United Counties be the sum of $100 per year, each; that the account for maintenance of William Lyon amounting to $98.00 be paid and 50% of this amount collected from the Local Municipality therefor.

Regarding an error in Finance Report of November session of 1941 in which committee pay sheets were shown as $160.45 and should have been $210.40. We recommend that this error be corrected and hereby approve of the passing of these accounts in the sum of $210.40.

We have examined the report of Oscar Hudson and Company, Counties' auditors. We recommend that this report be adopted and printed with the minutes of this sesion of the council.

We recommend that the members of the council receive the usual five days' pay for attendance at this June Session together with mileage.

We récommend that the following committee pay sheets be paid:—

W. E. Ball, reforestation, $22.90; C. E. Burrison, Special County Property, $7.25; W. J. Challis, County Property, $5.00; A. J. Harnden, County Property, $20.70; R. R. Mallory, Special Schools, $20.50; T. A. Reid, Board of Management, $23.00; W. R. Pickell, O.A.A. convention, $28.50; Total, $127.85.

We recommend that the sum of $25.00 each be granted to the four Women's Institutes within the United Counties as usual; that the sum of $25.00 each be granted to the Northumberland and to the Durham Trustees and Ratepayers Associations; that the sum of $50.00 each be granted to the three Teachers' Institutes within the Counties and hereby grant permission for them to use this sum for Patriotic purposes if so desired; that the Road Superintendent and County Engineer received an increase in salary of $200.00 per annum; that the secretary of County roads receive an increase in salary of $200.00 per annum; that the rate of pay for labor on the County Road System be set at thirty-five cents per hour.

Accounts approved were:— Administration of justice, $7,212.01; Maintenance of indigents, $7,626.99; Registry Offices, $863.17; Counties' Home, $8,912.46; Jail, $2,362.13; Municipal gov't $10,312.46; Roads, $31,714.67.

QUICKIES

"I've been on the defensive ever since I suggested we sell our lawn-mower with an Examiner Want Ad!"

Red Cross Tea First In Big Series

PORT HOPE, June 20 (ENS) — The first of a series of neighborhood teas took place at the home of Mrs. Harry Sculthorpe, 24 Brown street, on Friday afternoon, June 19, from 4 to 6 o'clock.

Despite the heavy rain of the early afternoon a large crowd attended and over $60.00 was realized.

The guests were received by Mrs. H. Sculthorpe, Mrs. M. C. Wotherspoon, president of the Red Cross Society, Mrs. J. W. Foote, convener of the Women's War Workers committee and Mrs. Sculthorpe's daughter, Mrs. Russell of Cobourg. Mrs. Budge and Mrs. Belyea looked after the finances.

A bountiful talent table, displaying home made bread and rolls, was in charge of Mrs. J. R. Giffen, Mrs. C. E. Stephenson and Mrs. W. Woolacott.

A most tempting angel food cake was donated by Mrs. Robert Melville, which was raffled by Mrs. Crittendon and won by Miss Florence Patterson. Silver candlesticks were donated by Mr. Harry Rosevear and raffled by Mrs. Bryant, of which Mrs. J. Sheehan was the lucky winner. A donation of money was also received from Mr. J. S. Owens.

In the dining room, from a beautifully arranged tea table centred with garden flowers, tea was poured by Mrs. H. W. Benson, Mrs. Bush, Mrs. J. W. Gordon, Mrs. C. Schweickert and Miss McMillan Those serving included Mrs. G. Bradley, Mrs. R. B. Baxter, Mrs. Oliver, Mrs. R. McDerment, Mrs. J. Y. Kellough, Mrs. C. M. Thompson, Mrs. Howard Hutchings, Mrs. J. Sheehan, Mrs. R. Sculthorpe, Mrs. Farrah, Mrs. J. Hozark, Misses Irene Quinlan and Helen Chalk.

Mrs. John Gettys ably convened this very successful tea assisted by Mr. Harry Mitchell and Mrs. A. H. Snelgrove. In all $63.15 was made with $4.10 expenses, leaving $59.05 proceeds to be given to the Red Cross.

Cheese, Produce and Livestock

MONTREAL GRAIN

MONTREAL, June 20—(CP) — Wheat, No. 1 Northern, 91c; No. 2, 88c; extra No. 3 C.W. oats, 63c; No. 2 feed barley, 80c; a bushel basis track.

Spring wheat flour.—First patents, $5.15 to $5.35; broken lots, $5.70 to $5.90; seconds, $4.50 to $4 70; in carlots per barrel, basis track, less 10 cents for cash.

Winter wheat flour: Choice grades in carlots, $5.70; broken lots, $6; white corn flour, a barrel in bags, delivered to the trade, in carlots, $7.60; in broken lots, $7.90; less 10c for cash.

Millfeed:

Bran. $29.25; shorts, $30.25; middlings, $33.25; a ton carlot quantities, delivered in Montreal freight points.

MONTREAL PRODUCE

MONTREAL, June 20—(CP) — Produce market prices here today, as reported by the Dominion Department of Agriculture, follow:

Eggs.—Graded shipment selling: A large, 33½c; A medium, 31½c; B, 29c; C, 25c. Receipts, 1,195 boxes.

Butter.—First grade creamery prints, jobbing price 35½-36c; first grade solids, jobbing price, 35c to 35½c; current receipt, Quebec No. 1 pasteurized, 34⅛c; No. 2, 33⅛c wholesale, Quebec No. 1 pasteurized 34½c to 34⅝c; No. 2, 33¾c to 33 7-8c. Receipts, 1,118 boxes.

Cheese.—Current receipt, Western and Quebec, white, 19⅝c f.o.b Montreal; wholesale, Western and Quebec white 20c first grade f.a.s Montreal. Receipts, 10,622 boxes.

Potatoes.—75 lb. bags, Quebec white, No. 1, $1.75 to $2.00; No. 2, $1.40 to $1.55; N.B. Mountain No. 1, $1.90 to $2.25; P.E.I. Mountain No. 1, $1.90 to $2.00; 100 lb. bags, United States, No. 1 South Carolina White, new, $3.75 to $4; Virginia white, $4.25 to $4.40.

WINNIPEG GRAIN.

WINNIPEG, June 20. —(CP) — A few scattered purchases by exporters and mills were the only activities reported in early trading on the Winnipeg Grain Exchange to-day. Offerings were light. July remained unchanged at 80⅝ cents a bushel. At Chicago, wheat remained unchanged to a small fraction lower.

One or two minor trades in rye and oats comprised the bulk of the business in coarse grains.

Yesterday's Quotations

	Open	High	Low	Close	Prev Close
Wheat—					
July	80⅝	80⅝	80⅝	80⅝	80⅝
Oats—					
July		..		51½	51½
Oct.	49⅞	50	49¾	49¾	49⅞
Dec.	48	48	47⅞	47⅞	48
Barley—					
July				64¾	64¾
Oct.	63⅛	63⅛	63⅛	63⅛	63⅛

TORONTO HOGS.

TORONTO, June 20. (—CP) — Dressedweights up 15 cents at Hamilton and prices were unchanged at Hull in bacon-hog markets reporting early today.

Dressedweights:

Hull $15 plus transportation, Hamilton $15.40 delivered, Peterborough $14.90 plus transportation.

TORONTO PRODUCE

TORONTO, June 20. —(CP) — Produce market prices here to-day as reported by the Dominion Department of Agriculture follow:

Eggs.—Wholesale to retail, Grade A-large, 34c to 45c, Grade A-medium 33c to 34c, grade A-pullet 29c, grade B 29c, grade C 26c.

Churning Cream, wholesale, No 1 lb. 35c f.o.b., 38c delivered; No. 2, 32c f.o.b., 35c delivered.

Butter, wholesale.—First grade solids, 34½c; second grade solids 32¾ to 33½.

Chatham reported liveweight unchanged at $10.45.

FRUIT AND VEGETABLES

TORONTO, June 20. —(CP) — Wholesale fruit and vegetable prices were unchanged today with the following exception: Ontario strawberries $4.25 to $5.

BUFFALO LIVESTOCK.

BUFFALO, N. Y., June 20 (AP)—Hogs saleable none; good and choice 170-240; lb. quoted steady $14.85 to $15.00.

Cattle saleable none; steers and yearlings good and choice $13.00 and $14.25; yearling heifers $12.80 to $13.00; beef cows $10.25 to $10.50; cutter and common $8.75 to $10.00; canners $7.40 to $8.50; sausage bulls $12.00.

Calves saleable none; vealers good and choice $14.50; common and medium $10.00 to $13.50.

Sheep saleable none; spring lambs good to near choice 65-80 lb. native $14.50 to $15.50; handyweight

MORE ABOUT—

Tobruk Still

(Continued from Page 1)

in Rommel's favor, the more so because the battle ground remained in his possession, prohibiting the recovery of our damaged vehicles. As a consequence Ritchie promptly decided to withdraw from Ain El Gazala and Knightsbridge, postions which were threatened with encirclement. This was accomplished successfully despite heavy fighting in which the Acroma garrison and the armoured forces gave immense assistance to the withdrawing troops.

Tobruk Still a Thorn.

In spite of the reverse Ritchie has again disappointed Rommel's hopes. Tobruk is as strongly held as ever.

Passage of convoys through the Mediterranean may have a marked influence on the situation. Malta again has been replenished and is as big a menace as ever to Rommel's communications.

The navy has again accomplished a great feat with the aid of shore-based aircraft and apparently, despite the usual extravagant Italian claims, losses were confined to transports and presumably some damage to the escort ships The Italian navy, on the other hand, again suffered heavily.

Caucasian Main Drive Held Up.

On the Russian front, Sevastopol continues to offer magnificent resistance to desperate German attempts to effect its capture, with the Black Sea fleet apparently still able to maintain communications and throw in supplies and reinforcements.

Field Marshal Fedor Von Bock has again attempted to remove the Russian salient south of Kharkov and heavy fighting resulted. The bridgehead across the Donets which the Germans claim to have established is reported to be more than a temporary footing gained by parachute troops. It is increasingly evident that the German main offensive toward the Caucasus is held up by the resistance of Sevastopol and by Marshal Semeon Timoshenko's menacing positions.

The attacks on them are preliminary operations and until sections of the air force taking part there are released to start to the main operation looks improbable. When it does, the preliminary encounters should have deprived it of some of its sting.

There has been further confirmation of the increased power of defence against armored attack and Moscow has forecast that deep armored penetrations will not be attempted in this year's operations.

Japan's Naval Reserve

In the Far East the heavy losses of Japanese ships in their Aleutian island enterprise reduce still further the danger of attacks on Australia and India. The enterprise has left Japan with another line of sea communications to maintain and has diminished the fleet. Air raids and counter-raids continue in the Australian zone with the result in favor of the Allies but without decisive consequences.

The situation in China is obscure. Japanese advances apparently aim at surrounding Chinese forces in Chekiang but the Chinese are fighting stubbornly and counter-attacking both inside and outside the ring.

Glancing Back 25 Years: Announcement of the appointment of Sir Arthur Currie as commander of the Canadian Corps on the western front was made June 19, 1917. The great citizen-soldier succeeded Sir Julian Byng when the brilliant British officer was promoted to the command of the 3rd army. Sir Arthur's appointment was a marked recognition of Canadian military genius and for the first time the command of a corps passed from a British officer to a native-born Canadian.

Hog Quotations In Peterborough

SATURDAY, JUNE 20

Canada Packers quote:

Hogs—$14.90 plus transportation
Sows—No. 1, 10½c; No 2, 10c.
Calves—Top 14c.
Butter.—No 1 prints 37c; No 2, 36c; No 1 solids, 35½c No 2, 34½c
Eggs—A-large, 28c; A-medium 26c; B, 23c; C, 18c.
Cream.—No. 1, on truck, 35c; delivered, 36c.

The Quaker Oats Company quotes Ontario Winter Wheat: No 1, $1.13; No 2, $1.12; No 3, $1.11 Milling oats 50c Buckwheat, 72c delivered at mill.

295-Year-Old Bible

LINDSAY, Ont., June 20 (CP)—A Bible 215 years old was displayed here yesterday at a Women's Missionary Society meeting at St. Andrew's Church. The book is the property of Rev. M. McQueen.

Nazis Boast Egypt Next Goal

Reverses In Libya Stirs British Storm Of Criticism

LONDON, June 20.—(C).—German broadcasts boasted to-day that Hitler's desert army was ready to sweep into Egypt as bitter British disillusionment turned into demands that the House of Commons air what went wrong in Libya.

Whether German reports that Field Marshal Erwin Rommel was ready for a second phase of his offensive were true or mere propaganda. British reverses in Libya have made the threat to Egypt and the Suez an ominous reality.

Assured a week ago that success was within grasp, Britons were totally unprepared for the sudden reversal in the Libyan fighting and for the explanation of military observers that again there was "too little" against overwhelming enemy might.

The Daily Mail, joining a chorus of newspaper criticism, demanded an airing in Parliament.

"The enemy knows why and how he won the battle," it declared. "We have a right to know how we lost it."

In broad terms, the unconsoling analysis of British military critics was that the British 8th Army lacked what it needed to stem Rommel's thrust—foresight to gauge the enemy's strength correctly, adequate armored equipment and the skill to use what it had to best advantage.

Specifically, they said the lessons of the Libyan campaign were that the British forces needed more 28-ton tanks and that even superior air strength over desert battlefields cannot be made a dominant factor.

NAZIS BOAST
(Continued on Page 14, Column 4)

MORE ABOUT—

Purge To Red

Continued from Page 1

keep and that of his children; whoever is particularly uneconomical and uncontrolled, lacks a sense of responsibility and is neither able to run an orderly household nor raise children to become useful citizens.

Hit Drunkard Too

"Also the drunkard who spends a considerable part of his wages on alcohol and endangers his family.

"And finally, persons who stand outside the National Community by their immoral life or earn their living by it.

"The central office for racial policy has at the same time called attention to the exemplary practical fight started against these individuals in Vienna and Niderdonau.

"With the help of local group leaders and labor offices, the persons affected are being rounded up in Niederdonau (Lower Danube.)

"Committees have been appointed in districts and regions to deal with these anti-social elements.

"Their expert opinion will bind administrative authorities. The latter will decide whether an individual will be sent to an Institute of Welfare, to forced labor, or to a labor educational camp of the state police."

THERE IS NO OTHER TOBACCO JUST LIKE OLD CHUM

OLD CHUM
The Tobacco of Quality
CUT COARSE FOR PIPE • CUT FINE FOR ROLLING YOUR OWN

ATTEND THE SERVICES IN YOUR CHURCH TO-MORROW

The Golden Text

The ascension

"Go ye into the world, and preach the gospel to the whole creation." —Mark 16:15.

Restoration of St. Peter

REV. E. R. JAMES

Jesus saith to Simon Peter: Simon, son of Jonas, lovest thou Me?—St. John 21:15.

The man who had lain on Jesus' breast knew the mind of the Christ better than the other Apostles. With deep spiritual insight he adds this inspiring story. Every thoughtful Christian will recognize its personal appeal.

The sun had risen on Lake Galilee. A voice from the shore hailed the boatmen with the natural question: "Children, have yet any meat?" A tired voice replied: "No." "Cast the net on the right side of the ship and ye shall find" is the brief command. They obeyed and caught a multitude of fishes. Immediately St. John, the beloved disciple, recognizes the Master through the sign and exclaimed: "It is the Lord. Some blessing comes to you. Do you at once recognize its Author to be the Lord?

Characteristically St. Peter plunges into the water to go to the Lord. The rest follow dragging the nets full of fishes. Do you carelessly pas over the words: "When they had dined." They have psychological meaning. The disciples are tired, weary, hungry men. The needs of the body have to be satisfied. The Master knows what is in man. Then comes the searching question: "Lovest thou Me?" St. Peter had openly denied the Lord. Now openly and in the presence of the Apostles he is restored to his place.

The Bible places great stress upon the meaning of names. Jacob becomes Israel, a Prince with God. Simon means the man who can hear, who can listen. He is a good listener. Have you practiced the art of listening? Words stick in Simon's mind. In the High Priest's Palace St. Peter had openly denied the Lord thrice. Our Lord simply turned and looked at Peter. "Peter remembered the word which the Lord had spoken to him." It was enough. "Peter went out and wept bitterly."

"Son of Jonas" is the son of John and more easily remembered. John means "The gift of God." How appropriated that the child of Zacharias and Elizabeth should be called John—"The gift of God."

Greek is remarkable for its shades of meaning, delighting the Greek mind. In this passage two Greek words are translated by the same word "love." Our Lord asks: "Lovest thou Me?" in the sense of love in its deepest and most spiritual quality. St. Peter knowing his own frailty does not dare to use the same word. He uses the lower word for friendship and fellowship: "Lord, Thou knowest that I am thy friend," as Archbishop Temple translates. Then follows the restoration to the Apostleship: "Feed My lambs."

Again Our Lord repeats the same question and St. Peter replies with the lower word in his deep humility.

Again Our Lord repeats the same question and St. Peter replies with the lower word in his deep humility.

For the third Our Lord repeats the question. He descended to Simon's level using the same word: "Lovest thou Me as a friend?" Simon was hurt to the quick not only because the Lord asked him for the third time but because the Lord had come down to his own level. There is intense emotion in the words: "Peter was grieved." Deep pain in his heart at the thought of the Lord ever doubting Peter's use of the lower word "friend." Can you hear the note of pain: "Lord, Thou knowest all things" is the appeal to the Lord's divine knowledge as Son of God. There is also a clear reference to the three years of fellowship and discipleship. "Thou knowest that I love Thee."

There is no doubt that the Apostles were drawn to the Lord through His personal attractions. "As Jesus passed from thence He saw a man named Matthew, sitting at the receipt of custom. He saith unto Him; "Follow Me." "This same Jesus," risen and ascended Lord, asks you and me this searching, personal question: "Lovest thou Me?" As you follow Him gradually He will reveal Himself to you. In this life you will see nothing of His perfect beauty. It will grip and facinate you.

SEEK YE MY FACE; MY HEART SAID UNTO THEE: THY FACE, LORD, I WILL SEEK.

St. Andrew's and Trinity Planning Union Services

Union services for Trinity and St. Andrew's Churches will be held during July and August. For the four Sundays in July and the first Sunday in August the services will be held in Trinity Church and will be conducted by Dr. E. W. Young, minister of St. Andrew's Church. Miss Mabel Clarry and the Trinity Church choir will have charge of the music. During the last four Sundays in August and the first Sunday in September the services will be held in St. Andrew's Church and will be conducted by Dr. George S. Easton, minister of Trinity Church. R. B. Harle and the St. Andrew's Church choir will lead the service of praise. The services are arranged for 11 a.m. and 7 p.m as usual. The Sunday School will be held each Sunday morning at 11:30 in the church in which the services are held and will be in charge of the S.S. officers of that church. The scholars will meet with the congregation for worship from 11 to 11:30, and then retire to their own rooms.

Jesus Christ Committed A Task to the Disciples

By NEWMAN CAMPBELL

(The International Uniform Lesson on the above topic for June 21 is Matthew 28:16-20; Mark 16:14-20; Luke 24:49-53, the Golden Text being Mark 16:15, "Go ye into all the world and preach the gospel to the whole creation.")

ACCORDING to St. Mark's account of the resurrection of Jesus, He first appeared to Mary Magdalene, then to the two we heard of last week, who walked ith Him on the road to Emmaus. All these told the others of the Risen Lord, but they would not believe. The Lord was on earth for 40 days before His ascension.

Later He appeared to the 11 as they sat at meat (this was still on Easter Day), and upbraided them for their unbelief and hardness of heart, "because they believed not them which had seen Him after He was risen."

St. Matthew tells us next that the 11 apostle swent to a mountain in Galilee where Jesus had "appointed them." We do not know when He gave His command, but He met them there, and "when they say Him, they worshipped Him: but some doubted."

Jesus said to them on this occasion, "All power is given unto Me in heaven and in earth."

"Go ye therefore, and teach all nations, baptizing them in the name of the Father, and of the Son, and of the Holy Ghost:

"I Am With You Alway"

"Teaching them to observe all things whatsoever, I have commanded you: and, lo, I am with you alway, even unto the end of the world."

St, Luke's account of the same happening tells us that Jesus at this time told His apostles to tarry in the city of Jeruslem until "ye be endued with power from on high," in other words, until the Holy Ghost came upon them.

And St. Luke says, "He led them out as far as to Bethany, and he lifted up His hands, and blessed them."

"And it came to pass, while He blessed them, He was parted from them, and carried up into Heaven.

"And they worshipped Him, and returned to Jerusalem with great joy:

"And were continually in the temple, praising and blessing God." Matthew, you see, says nothing of the ascension.

St. Marks account of the talk with the apostles and subsequent ascension is different from that of the the two, as he tells first of Jesus' upbraiding of the 11 as they sat at table, and then telling them to go "into the world, and preach the gospel to every creature."

"He that believeth and is baptized shall be saved; but he that believeth not shall be damned.

"And these signs shall follow them that believe; In My name shall they cast out devils; they shall speak with new tongues; They shall take up serpents; and if they drink any deadly thing, it shall not hurt them; they shall lay their hands on the sick, and they shall recover."

After He had so spoken, says St. Mark, "He was received up into heaven and sat on the right hand of God.

"And they went forth, and preached everywhere, the Lord working with them, and confirming the word wtih signs following."

Thus the first Christian missionaries were sent out to preach the gospel "to all men"—not tot the Jews alone, not to the Gentiles only—but to ALL. Most missionaries no longer have the power that Mark tells us Jesus bestowed on His apostles, but they go as earnestly as ever did these first preachers to bring the gospel to the people who live in the farthest corners of the earth. And they believe and trust that to-day, as in those early times when Jesus left them and ascended into heaven, that their Lord is with them always.

AMPUTATION WORKS.

LONDON—(CP) — Britain is being shown how one-armed men can aid the war effort. Capt. A. R. Maxwell, leading technical adviser, is demonstrating many tasks with his own artificial limb.

New Life Is Breaking In Great Britain

The following is a broadcast in the BBC's short wave overseas service by the Rev. R. R. Williams: "I want to tell you about a remarkable example of new life breaking out among a crowd of young people in East London. This led them to a number of unusual experiments in Youth Service—service, that is, by Youth and for Youth.

"Their part of London had had a bad time in the blitz of last winter, but as soon as it was over the youth groups of a number of churches there were setting to work with eyes on the future.

"The first unusual thing about their effort was its very broad basis. All churches, Anglican, Free and Roman Catholic took part in it. They got together, planned together, and worked together. They decided to make contact with a big County Technical College which happened to be situated there. The Principal gave them an opportunity to talk to the students about their plans, and allowed them to hold their first big conference for students and local youth leaders in the college.

"The Conference announced as its subjects "A Christian New Order" and discussed the five points on national reconstruction agreed upon by British Church leaders in the famous "Times" letter. The Conference sessions, over a whole weekend, had an average attendance of over 500, and this at the end of six months intensive bombing.

"Since then these young people have kept together, meeting one week in their own church-fellowships, and the next in one central group held at the College. During these last months they have been working at the second of the "Five Points"—discussing how educational opportunity may be shared more equitably among all races and classes.

"But they have not only been talking. They have been acting. The various groups are working hard to open up new club-facilities all over the area, co-operating fully in this with the new Government plan for the Service of Youth. They believe that the Christian Churches must play their part in the many-sided activities being planned for British Youth; well as physical effort. They encourage young people not only to belong to Youth Fellowships, but to feel a responsibility in local affairs, especially to work with, and for, the Youth of their district.

"Already the movement has spread to five other big boroughs. They call themselves "The Christian New Order Society." These people have got something big to give to the real—not the sham New-Order."

New Minister

Rev. F. W. Pooley, rector of Omemee and Emily Anglican Churches, who will be inducted on Sunday evening at 7.30. Bishop Beverley of Toronto will be present and there will also be a confirmation service that evening.

THE SALVATION ARMY CORNER AYLMER AND SIMCOE

11.00 — 3.15 — 7.00

AJUTANT NORMAN BUCKLEY

7.30-8 P.M. .... CHEX

10.15 - 2.15 .... SUNDAY SCHOOL

THOUGHT FOR THE WEEK—

In great sorrows we must choose between God and despair.

MARK STREET

"House of Friendship"

Rev. E. W. Rowland, Minister

11 A.M. .... Flower Sundav

Sunday School and congregation unite

Subject: "This Beautiful Temple"

7 P.M. .... Evening Service

Rev. John Everson in charge

Harry Northrop, A.T.C.M., Organist and Musical Director.

ALL SAINTS'

Corner of Rubidge and Sherbrooke Streets

Rector, Rev. W. A. Filer

11 A.M. .. Morning Prayer "Spiritual Salvage"

3 P.M. .... Sunday School

7 P.M. .. Evening Prayer and Holy Communion.

1st in Series, The 23rd Psalm

"The Lord is My Shepherd, I Shall Not Want"

We extend a welcome to visitors and strangers in our city.

ST. JOHN'S

HUNTER ST W. OPPOSITE QUEEN

Rector:

Rev. Canon W. P. Robertson B.A., B.D.

Assistant:

Rev. H. N. Bracken, B.A.

Organist and Choirmaster F. G. Mann, L.Mus.

8.30 A.M. .... Holy Communion.

11 A.M. .... Matins

Preacher: Canon Robertson (Sunday School assembles 10.45 a.m.)

7 P.M. .... Evensong

Preacher: Rev. H. N. Bracken

Daily intercessions 5.15 p.m. Wednesday 10 a.m., Holy Communion.

Young Men's Corporate Communion and Breakfast 8.30 a.m. Speaker, Mr. Jack Davidson.

CHRISTIAN SCIENCE

183 CHARLOTTE STREET

All Are Cordially Invited to Attend

SUNDAY CHURCH SERVICE - 11:00 A.M.

Subject For Sunday, June 21st, 1942:

"IS THE UNIVERSE, INCLUDING MAN, EVOLVED BY ATOMIC FORCE?

SUNDAY SCHOOL - 9:30 A.M.

Wednesday Evening Meetings are held at 8:00 o'clock, which include Testimonies of Healing through Christian Science.

FREE PUBLIC READING ROOM

Christian and Missionary Alliance BETHANY TABERNACLE

George St.—Near the Y.M.C.A.

GUEST SPEAKER FOR SUNDAY SERVICES

REV. C. V. FREEMAN, of Belleville

SERVICES—

10 A.M. .... Sunday School

11 A.M. .... Morning Worship

7 P.M. .... Evangelistic Hour

Don't forget Peterborough's Young People's Church of the Air over CHEX Sunday. 5.05 P.M. Speaker, the Rev. C. V. Freeman

REV. W McARTHUR, Pastor.

SECOND WEEK BIG TENT MEETING AYLMER AT BROCK

Sponsored by

NAZARENE GOSPEL SERVICE

Hear

REV. GEORGE MALLORY AND WIFE

Evangelist, Singers, Musicians

Each Night except Saturday, at 7.45 P.M.

Sunday School 2 P.M. Preaching at 3 and 7 P.M.

Great SONGFEST 9.15 P.M.

Come and Enjoy God's Blessings

Rev. Clayton Kidd, Pastor

GOSPEL HALL McDonnel Street, near Water Street

10 A.M. .... School and Bible Classes

11 A.M. .... Breaking of Bread

7 P.M. .... Gospel Service

8 P.M. .... OPEN AIR SERVICE on Confederation Square (weather permitting.)

Special singing for your enjoyment. The open air meetings are well attended. You will enjoy every moment. Come with your children to the Sunday school. We teach only the Word of God, and the spiritual needs of all who come are our first consideration.

MURRAY STREET BAPTIST

Rev. Joseph H Sutcliffe, M.A., B.D., Minister

Mr Arthur Collison, L.R.S.M. A.D.C.M. Director of Music

11 A.M. .... Morning Worship and Church School

Sermon Subject: "RICH TOWARD GOD"

7 P.M. .... Sermon Subject:

"NEVER BE OFFENDED"

Mr. Sutcliffe Will Sing at This Service..

ST. PAUL'S PRESBYTERIAN

Rev. James D. Smart, M.A., Ph.D.

Organist and Choirmaster - Martin B Chenhall, A.R.C.O.

10.15 A.M. .. Senior and Junior Depts. of Church School

11.00 A.M. .... Morning Worship. Subject:

"THE FOURTH COMMANDMENT"

Beginners' and Primary Depts. of Church School at This Hour

3:00 P.M. .... Young People's Bible Class

7.00 P.M. .... Evening Worship. Subject:

SCENES FROM THE LIFE OF JESUS

5—"Jesus and the Syro-Phoenician Woman"

June 24th—Congregational and Church School Picnic

A cordial welcome awaits you at these services.

Full Gospel Pentecostal Church

370 Water Street

Geo. A. Chambers, Pastor

The Mallory and Henry Campaign Continues Over Monday Night

DON'T FAIL TO HEAR

EVANGELIST ALLAN MALLORY

In His Closing Message Sunday Night, 7 o'Clock

MONDAY NIGHT MR. FRED HENRY, "THE BLIND PIANIST," will give his life story. This is most interesting and thrilling.

Sunday, 2.30 p.m., "GLADTIDINGS" Broadcast, CHEX

PARK STREET BAPTIST

Rev. C. C. Boyter, B.Th., Pastor

Stanley Northrop, A.T.C.M., Organist

11 A.M. .... Unified Church and School Service

Mr. N. Pitcher of Toronto

7 p.m. - - - "Is It Really True!"

"The Church of the Friendly Fellowship"

BETHEL BAPTIST CHURCH

(INDEPENDENT)

NEW ROMAINE AND MERVIN AVENUE

Rev. L. E. Jones, Pastor

11 A.M. .... Bible Study

3 P.M. .... Bible School

7 P.M. .... "WHAT IS BAPTISM"

Baptismal service after sermon.

"Your New Church on the Old Foundation"

KNOX

Rev. H. J. Mahoney, B.A., B.D

Wm R. Potter Musical Director

10 A.M. .... SUNDAY SCHOOL

11 A.M. .. REV. A. J. JOHNSTON, D.D., OF TORONTO

7 P.M. .... REV. A. J. JOHNSTON, D.D.

United Christian Rally Service

SUNDAY, 3 P.M.

in the

Paragon Hall, Cor. George and Brock

Special speaker, Evangelist Paul Lowenberg, of Regina, Sask. Hear the word of God; Sing the great battle Songs of the Church, led by the Radio Orchestra.

Tune in the Apostolic Church of the Air, Thursday, 9.05 pm.—CHEX.

ST. ANDREW'S UNITED CHURCH

(RUBIDGE AND BROCK STREETS)

Rev. E. W. Young, M.A., B.D., D.D., Minister

R. B. Harle, L.L.C.M., A.T.C.L., Organist and Director of Music

Mrs Ross Williamson, A.T.C.M., Soloist

SUNDAY SCHOOL ANNIVERSARY AND FLOWER DAY

Scholars Meet at 10.30

11 A.M. .... Music by Young People. Dedication of Baptismal Front to the memory of Mrs. J. A. McKone

7 P.M. .... Dr. C. M. Scott will speak on India

Offerings for S. S. Funds

TRINITY UNITED CHURCH

Rev. G. S. Easton, M.A., D.D., Minister

11.00 A.M. .... Communion Service and Reception of New Members.

Communion Meditation, "SACRIFICE, THE FINAL PROOF OF LOVE"

7.00 P.M. .... Evening Service. Sermon:

"POWERFUL OR POWERLESS PRAYER"

(Brief Communion Service at Close of Evening Service.)

Miss Mabel Clarry, Organist and Choir Directress

ST. JAMES' UNITED CHURCH

Rev. Fred Craik, Minister

Cecil Lapp, Organist

10.15 A.M. ...... Members of Sunday School assemble to prepare for Flower Service.

11 A.M. .... Annual Flower Sunday

1—Regular choir assisted by the newly organized junior choir of 27 voices.

2—Boy Scouts and Cubs will attend.

3—The people's favourite hymns.

3 P.M. .... Brotherhood Service

7 P.M. .... The Vesper Hour Subject:

"WHY WE BELIEVE LIFE CAN BE BEAUTIFUL"

GEORGE ST. UNITED CHURCH

Rev. H. L. Roberts, M.A., B.D., Minister

Mrs C. Renaud, Organist Mr. C. Renaud, Director

11 A.M. .... Children's Address. Subject:

"UNEXPLODED BOMBS"

Special Music by the Choir, the Church School Sunday School Orchestra directed by George Gatfield

THE SACRAMENT OF BAPTISM FOR CHILDREN

All classes of the School will meet in the School Auditorium at 10.30 sharp, and at 10.45 will form a Processional by Classes to the Church Auditorium bearing flowers which will be placed on forms as received. Officers of the School will assist in the service.

2 P.M. .... The Elders of the Church will meet at the Church and proceed to distribute the flowers to the sick and shut-ins, and aged, of the congregation.

7 P.M. Rev. Morgan E. Rowland, B.A., of Fraserville, will conduct the service.

Anyone wishing transportation to and from services, call Ken Currie. 5119

A CORDIAL WELCOME IS EXTENDED TO VISITORS.

Task Committed to the Disciples — ILLUSTRATED SUNDAY SCHOOL LESSON — By Alfred J. Buescher

Scripture—Matt. 28:16-20; Mark 16:14-20; Luke 24:49-53.

St. Matthew reports that after the resurrection of Jesus, the disciples were commanded to go to Galilee, into a mountain, and Jesus came unto them there.

St. Luke tells us that before Jesus sent the disciples forth to preach and baptize, He "upbraided them with their unbelief and hardness of heart."

"All power is given unto Me in heaven and in the earth," Jesus told His disciples, and told them to go forth and teach the nations.

Jesus went with His disciples as far as Bethany, where He "lifted up His hands and blessed them," and was parted from them. (GOLDEN TEXT—Mark 16:15)

The Examiner

The Peterborough Examiner, published each evening by Peterborough Examiner Limited, Office: Hunter and Water Streets, Peterborough, Ont.

W. RUPERT DAVIES, President
H. L. GARNER, General Manager
G. WILSON CRAW, Managing Editor

Subscription Rates: 18c per week in City of Peterborough delivered by carrier; $6.00 per year by mail to outside points.

Members Canadian Press, Audit Bureau of Circulation; Canadian Daily Newspaper Association; Empire Press Union; Ontario Provincial Dailies Association.

TELEPHONE 4641
Private Branch Exchange to all Departments

SATURDAY, JUNE 20, 1942

Shall We Revenge?

Since the destruction of the Czech town of Lidice, and the murder and dispersal of its inhabitants by the Germans, there have been repeated calls for revenge in the press. There has been some hair-splitting, of course; some papers speak of "reprisals," and some counsel that counter-action against the Germans and their towns should not be undertaken in a revengeful spirit. But in the end the discussions boil down to an insistence that this vicious German hooliganism be stopped, and some form of revenge seems to be the only thing that will stop it.

We do not like the idea of revenge, and we do not suppose that our contempories like it either. History shows that revenge never works with complete success; revenge merely begets more revenge, and the committer of the first boastly act always remains the victor. But war must be fought in acts and not in theories, and when once we take up the sword we must be prepared to abjure at least a part of our philosophy until we sheathe it again. Lidice, the destruction of 60,000 Jews in Vilna, and the slaughter of scores of innocent men and women in Europe convince us that we must take action to stop further atrocities. And that action must be revengeful, even though that goes against the grain.

But there is revenge and revenge. Britain's threat that she would use gas against Germany if that country used gas against Russia has apparently proved effective. Can we not threaten that repetitions of the Lidice horror will bring vengeance upon German cities? Then, if the warning is unheeded, we should have to resort to indiscriminate bombing. The prospect is a horrible one, but there are worse things, and we believe continued German terrorism to be one of these.

Death of a Statesman

The death this week of Sir Charles Fitzpatrick severs one more tie with a great age of Canadian politics; Sir Charles had been in retirement for almost twenty years and to the younger generation of Canadians he had become a legend in his own lifetime. For this was the man who, fifty-seven years ago, acted as counsel for Louis Riel, the rebel, living in a tent with the other lawyers in the case in the tiny settlement which was the Regina of those days. He was a member of Sir Wilfrid Laurier's "Cabinet of All the Talents." He became Chief Justice of Canada, and a member of the Imperial Privy Council. He was instrumental in persuading Pope Leo XIII. to appoint a Papal Delegation to Canada. He became a Grand Commander of the Order of St. Michael and St. George. And, after his last task—that of serving as Lieutenant-Governor of his own Province of Quebec—Sir Charles spent the long twilight of his life in happy and honored retirement.

Charles Fitzpatrick was born in 1853 in the city of Quebec, the son of John Fitzpatrick, a well known Irish citizen. He was educated at St. Anne's College, Quebec Seminary, and Laval University. He was called to the Quebec Bar in 1876, and soon made a name for himself as a criminal lawyer; he possessed the inestimable advantage of being eloquent both in French and English. His first great success was in his defence of Riel; Fitzpatrick took the case to London for a hearing before the Privy Council, and although Riel was eventually hanged his trial was the basis upon which Honore Mercier defeated the Conservative Government of J. J. Ross in Quebec, and Fitzpatrick helped him to do it.

Later, as Solicitor-General and as Minister of Justice, Sir Charles was an intimate and trusted associate of Sir Wilfrid Laurier. He was one of those to whom Sir Wilfrid entrusted the delicate task of disassociating Canadian Liberalism—the Gladstonian variety — from Continental liberalism, which was synonymous with atheism and bomb-throwing to the devout of Quebec. The establishment of the Papal Delegation did much to further this end.

Honors crowded upon Sir Charles in his later years, and he wore them with grace and humility. His death takes from our immediate knowledge one more man who was a great fighter and a great builder in the early years of our Confederation.

The Forgotten Man

Tomorrow, if we do not forget, we shall celebrate Father's Day. There has been a little publicity on the subject, and some advertisers have hinted that they have things to sell which Father might like, but their tone is not hopeful; they know that they are fighting a losing battle. "Fathers should be neither seen nor heard; that is the only proper basis for family life," said Oscar Wilde, almost fifty years ago, and the world has shown itself eager to follow his teaching. Mother's Day—well, we all know about Mother's Day; the American Beauties, the chocolates, and the dozens of champagne come into the house by the truckload. But on Father's Day a tie or a new pair of garters may find their way to some homes but not to many. Father is the Forgotten Man.

There was a time, perhaps, when this was excusable. When Father was the only breadwinner in the home it was foolish to give him things, as he had to pay for them himself in the end. Anyway Father got his fun by being the boss of the house; when he slept his children crept about like mice, and when he was out of sorts his mate prepared little dainties to coax him back into good humor. Every day was Father's Day then. But how the wretch has fallen from his former dignity! Who heeds him now? Not his trowsered daughter. Not his armament-making son. Certainly not his wife, that spiritual daughter of Emmeline Pankhurst. Father may think himself lucky tomorrow if the family remember Father's Day in time to let him off washing up the supper dishes.

The Decline of Swearing

An editorial in the current issue of *Saturday Night* deplores the oaths and blasphemies which are to be found in the pages of so many modern novels. The writer complains that the "native dignity" of our language makes swearing dull because there are so few swear-words in English, and he says, "when a young heroine with an inheritance of culture and with the training of a concert pianist uses steadily the vocabulary of a bargee we stop believing in her." Well, that depends very much on who we are. Our own experience has been that culture tends to extend the vocabulary in all directions and that association with that difficult instrument, the pianoforte, tends to call up and exercise its most lurid extremes. Still, we are glad that *Saturday Night* has been able to preserve its belief in the purifying influence of art for the fifty-five years of its existence.

Our own feeling is that a decline in swearing (and we may say that we have not noticed any perceptible decline as yet), is a matter for concern, and possibly even for action on the part of the churches. Men swear by what they believe in. The man who strikes his thumb with a hammer and calls upon his God to witness his anguish and punish the offending instrument is surely a better man than the atheist who accepts his misfortune in sour and soul-cankering silence. God knows us all to be poor sinners, and our passionate outcries may be more pleasing to Him than a bitter and silent denial of His existence. And he who damns his enemy's soul to hell may thereby show his human imperfection, but at least he has a rudimentary faith in a Divine Justice. We do not take to *Saturday Night's* suggestion that it is just as effective to call an enemy "an erudite, pea-green harlequin" as it is to call him a more violent name. When we are strongly moved we speak in terms of our strong belief, and we admire men of strong feelings and strong beliefs more than we do the pea-green harlequins who want to make Nice Nellies of us all.

NOTE AND COMMENT

What we really want is a desert tank with a camel's capacity to go for weeks without fluid.

Don't forget that pork products are being conserved for shipment to Britain. A form of aid called "Hams across the sea."

Gasoline rations have been cut from five gallons to four, and may soon be reduced still further. That's not rationing; that's weaning.

We have received a copy of the "Rainbow Bridge Edition" of the Niagara Falls *Evening Review*. It is a handsome publication with a fine rotogravure section filled with pictures of Niagara and the towns nearby. We congratulate our contemporary on an ambitious effort, beautifully carried out, and we hope that this special edition will attract all the attention it deserves.

The Baby Who Posed As Adolf Hitler

By SAMUEL MARCHBANKS

IT MAY be that some readers of this column remember a picture which was published in many papers on this continent in 1933, which was labelled as an authentic photograph of Adolf Hitler as a baby. In actual fact the picture looked more like Mussolini. It showed a stout child, lying on its stomach, glowering frightfully at the camera; the mouth and nose are drawn up in a hideous snarl; the hands are fringed with what appear to be toes; the hair falls over the brow in the familiar stringy lock. The picture bore no resemblance to Hitler as he appears today, but it had a decided criminal look. It was accepted without question as an authentic presentment of the infant Fuehrer.

✧ ✧ ✧

When the picture first appeared the German consul called it a fabrication. No one paid much attention to him except the news agency which circulated the Baby Hitler, and it investigated the matter and found that the picture had come from Austria, and had made its way to London, and was circulated through reputable news channels. Nothing further was heard in the matter until May, 1938, when a Mrs. Harriet M. Downs, of Lakewood, Ohio, saw the picture (she must have been reading a very old newspaper) and recognized it as a snapshot of John May Warren, her son by a former marriage. She produced the original, which showed the baby in the same pose, but without the same sinister appearance; obviously little John Warren had been snapped when he was facing directly into the sun, and he was squinting horribly. He also wore a frilled baby cap. For the purposes of the 'Hitler' picture the cap had been painted out and the characteristic hair had been painted in, and the baby's squint had been distorted into a fearful scowl. How the picture ever got to Austria, and who passed it off on a number of reputable news agencies as a picture of Hitler has never come to light.

✧ ✧ ✧

NEWSPAPERS and news distributing agencies make every effort to verify the information which they give to the public; their reputation for veracity is their chief stock-in-trade. There are fields of journalism in which veracity takes second place to sensationalism, but the papers which deal in sensation do not appeal to an intelligent or influential section of the public. Of course, the task of verifying news is an extremely difficult one; the correspondent who takes too long in doing it may soon discover that his story has ceased to be news and has become history. But, upon the whole, modern journalists are scrupulous in this respect.

✧ ✧ ✧

The field of the foreign correspondent offers tempting opportunities for falsification and hoaxing. These men depend for their news upon "well-informed sources" which are not revealed. That is why a correspondent must be a man of character as well as a good reporter, and that is possibly why British and American correspondents lead the world in accuracy. The agents of European newspapers, many of whom are used to a more or less corrupt press, are sometimes apt to rely upon 'sources' which exist nowhere but in their own fertile imaginations. Crooked correspondents among the agents of the British and American press are rare, though they have existed.

✧ ✧ ✧

THERE is, for instance, the case of Hesketh Pearson, a brilliant but over-imaginative British writer, who once published a book called "Whispering Gallery," containing many intimate glimpses of diplomatic life in Europe, and among others a most startling report of a conversation between King Edward VII and Kaiser Wilhelm II of Germany, in which the English King led the German Emperor to reveal his scheme of world conquest. The book came out anonymously, both in Britain and in the States, and caused a great stir. Indeed, the storm was so great that Pearson was forced to confess authorship, and had a bad time with some of the important people who had been introduced into his work of fiction posing as fact.

✧ ✧ ✧

Another fake which has had a long life is a document which proves that a British subject may become an American citizen for a cost of fifty-three cents and in the time of nine days, three hours and six minutes. This is supposed to be information obtained by Sir William Wiseman, former head of the British Intelligence Service, in 1919, for Lloyd George. Actually it was written as a joke by Dr. William Maloney, a prominent nerve specialist. Nevertheless this piece of nonsense was taken very seriously by William B. Shearer, who was at the Geneva disarmament conferences as 'observer' for a number of American munitions manufacturers, and as late as October, 1939, it was made a subject of debate in Congress by Representative Jacob Thorkelson of Montana. But Congressmen who were acquainted with the chestnut laughed the incensed representative to scorn.

✧ ✧ ✧

THE FACT of the matter is that we hardly know what not to believe nowadays, when improbabilities are continually becoming commonplaces. Doubtless when this war is over we shall discover a fine collection of hoaxes, misunderstandings and wrong guesses which have been accepted by us, and by the enemy, as truth. Who knows, some ambitious newsman may even give us another false Armistice. That honor in the last war fell by Roy Howard, and he set the whole of America by the ears with his news for several hours.

Unconsidered Trifles

The Hollywood magnate told an assistant that in his opinion a certain writer was the only man for a film they had under consideration. The assistant was tactfully doubtful.

"Don't you think he's a little too caustic?" he suggested.

"Do I care how much he costs?" demanded the producer, "Get him!"

✧ ✧ ✧

A clergyman noticed a woman named Mrs. Parker, whom he much disliked, coming up his front steps. Taking refuge in his study, he left his wife to entertain the caller.

Half an hour later he emerged from his retreat, listened carefully on the landing, and hearing nothing below, called down to his wife: "Has that horrible old bore gone?"

The woman was still in the drawing room, but the minister's wife proved equal to the occasion.

"Yes, dear," she called back, "she went long ago! Mrs. Parker is here now."

"THE MOON IS DOWN"

Capital Closeups

By JOHN DAUPHINEE, Canadian Press Staff Writer

OTTAWA, June 20 (CP)—Odds and ends from Parliament Hill:—

When lawyers get together—Paul Martin (Lib. Essex East) asked J. G. Diefenbaker (Con. Lake Centre) a question and Vincent Dupuis (Lib. Chambly-Rouville) interjected "Yes or no".... "The honorable gentleman," said Mr. Diefenbaker, "is too good a lawyer to think that such an answer would be adequate." .... The Lake Centre member said "Yes" but it took 58 words to do it....All three members have K.C. after their names.

W. A. Neill (Ind. Comox-Alberni) usually comes to his seat laden with papers and publications....He listens to the debate and reads at the same time .... The other day, flipping through the week-end issue of a newspaper, he came to the colored comics..Something caught his fancy and he and his desk-mate, Dr. T. F. Donnelly (Lib. Wood Mountain), shared the joke like a couple of schoolboys.

Naughty, naughty — New Democracy Leader Blackmore: "I have never refused a question from anyone in the House. If honorable members will not permit me the same privileges then I say—shame on them."

Definitely the littlest page in the government employ is Marcel Landry, 12 years old, four feet two inches tall, and about as light as a feather. ....He's a favorite of the Senators and gets many a pat on the head from older members of the Upper House.

More of the same:—

R. M. Warren (Lib. Renfrew North) drew attention of the House to the first Great War records of eight cabinet ministers....Defence Minister Ralston won the D.S.O. and Bar, was mentioned in dispatches and was seriously wounded ....Air Minister Power was mentioned in dispatches and twice wounded....Pensions Minister Mackenzie was mentioned in dispatches....Revenue Minister Gibson won the M.C., the Belgian Order of Leopold and the highest French army award, and was twice wounded....Labor Minister Mitchell served in the Royal Navy....Postmaster General Mulock served in Siberia and other places....Navy Minister Macdonald and War Services Minister Thorson were in the overseas army.

George Cruickshank (Lib. Fraser Valley) who provides more than a few chuckles for the House thought up a novel reason for objecting to the reading of a speech....He commented he travelled on the train with L. W. Brockington, K.C., one of Canada's foremost public speakers, and a "prominent cabinet minister"...."They could have written an excellent speech for me," he said, "so I object to the honorable member reading his."

Something new has been added—C. L. Empringham of the Hansard staff appeared on the House floor in uniform....He's in the reserve army and orders were issued for reserve men to wear khaki Thursday....Old-timers couldn't remember seeing a uniformed note-taker before.

Raymond Eudes (Lib. Montreal-Hochelaga) is a man with two countries....His father was a citizen of St. Pierre-Miquelon and that gave Raymond French citizenship—so much so that early in the war he was called for service in the French army....But he was born in Canada and sits in the House as a Canadian....He ignored the French call.

The most innocent-looking questions on the House order paper sometimes bring out the most massive replies....One of them, asked by Rev. A. M. Nicholson (C.C.F. Mackenzie), resulted in tabling of 94 blueprints, three feet by two, of plans for staff houses built by Wartime Housing Limited....Documents room has had thicker ones but the staff doesn't remember any which took up more space in the files.

J. M. Dechene (Lib. Athabaska) said he figures his Alberta riding presents a "truer cross-section of the people of Canada" than any other, on grounds it contains a wider variety of nationalities and has thousands of French Canadians.

The Weekend Hitler Likes

By KIRKE L. SIMPSON

CONTRASTED with adverse war developments in the Mediterranean and Western Atlantic theatres as the first anniversary of Hitler's attack on Russia rolls around, the Pacific front shows heartening improvement, except in China.

Whatever the purpose of Japanese naval forays in the North Pacific, Nipponese losses constitute a definite dent in enemy striking power. A 10-to-1 ratio as compared to American casualties is not an exaggerated estimate.

It is probably much greater in fact, with nearly three score enemy combat and cargo craft sunk or put out of action in the Coral Sea, Midway and Aleutians operations. Japan can show only a precarious footing in the Western Aleutians on the profit side of the grim ledger.

The strategic value of that Japanese toehold is too negligible in comparison to its cost to figure importantly in the renewed Roosevelt-Churchill conferences. It was something of more consequence in the war picture that brought the Prime Minister to the United States. There has been much speculation that he and Mr. Roosevelt would discuss second-front operations in Europe to aid Russia, or new moves to bolster the shaken defenses of Egypt.

There is another possibility. This week-end, embracing the night of June 21-22, is not only the German-Russian war anniversary. It is the official opening of summer, of the summer in which Hitler has pledged himself to knock Russia out of the war.

Germany's claims that it has scored "decisive" successes in the Sevastopol area and has routed a "collapsed" British army in Libya have some basis, even if utterly exaggerated.

Hitler obviously is setting the propaganda stage at home for some purpose, presumably for an announcement that his 1943 victory drive is now rolling. This week-end must be fraught with special significance to him and to his opponents.

It is not illogical that Mr. Churchill deemed it prudent to bridge the time and distance gap between the British and American nerve centres of United Nations' war effort in anticipation of week-end developments that would call for instant Allied decisions. The choice of ways and means to meet a supreme Nazi effort may be forced upon the conferees within days or hours at most.

Every moment saved in making that choice promptly effective, once Hitler's purposes are clear, would be of vital value. He has up to now always benefitted from his one-man command in crises. His Allied opponents were compelled to take long-distance council with each other and endure hampering delays in action.

With Roosevelt and Churchill at elbow touch with each other, that delay has been largely eliminatde. Their joint word is final so far as American and British armed forces are concerned, when it comes to action.

Even should this June week-end see no fresh breaking of the storm of Nazi attack, the Roosevelt-Churchill personal contacts must be helpful in the prosecution of the war.

Race Superiority Ridiculous

Dr. Perry S. Dobson, Principal of Alma College, St. Thomas, recently did some very plain talking on the subject of internationalism and the need for a better understanding among all nations both while the war is being fought and after victory has been achieved. "For one thing we must get over our damnable sense of race superiority," said the educator. "There isn't any such thing as race superiority. We are all brothers under the skin. Too many of us, I fear, have gone around the world spouting about our race superiority. It has a tendency to make us look foolish. We may have national character, and qualities, but race superiority is ridiculous." There are words which cannot be repeated too often. Now more than ever before the peoples of the world must develop an international outlook. — Timmins Daily Press.

Hard To Believe How Time Flies

JUNE 20

1912 An advance guard of the 24th Field Battery left today for Petawawa Camp and the main body will follow tomorrow.

Professor Fernow addresses the Peterborough county council on the necessity of a reforestation problem.

Several families, just arrived from England, are stranded here, unable to secure employment.

The Peterborough Association of Baptist Churches passes a resolution expressing its hostility to the liquor traffic, "root and branch."

Frank Dolan, former first baseman of the Peterborough ball club has been signed by the Ottawa club.

1922 The 3rd Prince of Wales Dragoons goes into camp at the Exhibition grounds with Lt.-Col. Johnston as camp commandant.

The 4th Battery C.F.A. leaves for Petawawa.

Magistrate O. A. Langley, K.C., addresses the Kiwanis Club on the subject of Civil Law.

Members of the Suburban Area Commission express regret at the resignation of Frank Whitehouse.

Strawberries are selling at 13 cents a box and a drop to 10 cents is predicted.

Robert Abbott of Peterborough qualifies at Ancaster for the first round of the Canadian Golf championship.

1932 Board of Health warns owners of property without sanitary conveniences that unless these are installed the places will be closed.

Major J. M. Bygott has been appointed mayor of Campbellford, succeeding the late G. A. Payne.

Reeve W. H. Montgomery of Norwood, warden of the county presides at the opening session of the council.

Peterborough had its first rain in two weeks tonight when a light shower fell.

Cogs increase their lead in the East Peterborough League race by defeating C.G.E. 10 to 6.

IN WAR TIME

1917 Pte. F. Armstrong is officially reported as having been killed in action overseas.

Ptes. George T. Grist and H. B. Boorman, Peterborough and G. E. Purchase, Warsaw and A. Taylor, Millbrook, are reported wounded.

Sergt. P. T. Martin of Peterborough has been awarded the Military Medal for gallantry overseas.

No action is taken by the Conservative Association on J. H. Burnham's letter of resignation.

George A. Gillespie buys the whole offering of 2,638 boxes at the regular meeting of the Cheese Board at 21¼ cents a pound.

Manufacturers' Committee of the Board of Trade urges the purchase of a motorized pumper for the fire department.

A Bible Message For Today

And God said, Let there be a firmament in the midst of the waters, and let it divide the waters from the waters....And God called the firmament Heaven. And the evening and the morning were the second day.

And God said, Let the waters under the heaven be gathered together unto one place, and let the dry land appear: and it was so....

And God said, Let the earth bring forth grass, the herb yielding seed, and the fruit tree yielding fruit after his kind, whose seed is in itself, upon the earth: and it was so. And the evening and the morning were the third day....

And God made two great lights: the greater light to rule the day, and the lesser light to rule the night: he made the stars also....And the evening and the morning were the fourth day.

And God said, let the waters bring forth abundantly the moving creature that hath life, and fowl that may fly above the earth in the open firmament of heaven....And the evening and the morning were the fifth day....

And God said, Let us make many in our image, after our likeness: and let them have dominion over the fish of the sea, and over the fowl of the air, and over the cattle, and over all the earth, and over every creeping thing that creepeth upon the earth....

And God saw every thing that he had made, and, behold, it was very good. And the evening and the morning were the sixth day.—Gen. 1, 6, 8, 9, 11, 13, 16, 19, 20, 23, 26, 31.

Planning State Socialism

Everyone will agree that we should try to make the world a better place for all after this terrible war is over, but it will be a surprise to many Canadians, who love their freedom, to learn that a group of scholarly men are planning for Canada after the war something akin to Fascism, Nazilsm, or Communism. Most of us are under the impression that this war is being waged to maintain the democratic way of life. Perhaps we should make certain that that is what we are really fighting for, and suggest to the Government that we bend all our energies to winning the war and leave State Socialism and other isms, favored by some of the intelligentsia, until after the war is won. — Kingston Whig-Standard.

Was It Limburger?

Harold Denny, New York Times' correspondent, in writing of his confinement in a Gestapo prison in Germany, tells of a guard bringing him a portion of "the foulest smelling, foulest tasting cheese I ever encountered." That must have been a bit of old limburger from Old Heidelberg. —Hamilton Spectator.

Practiced Proverb

There is a proverb among the French: "The way to treat a Prussian is to trample on his toes, and then kick him until he apologises." Over the ancient Roman city of Cologne, an armada undreamed of in all Cologne's two thousand years' existence put the French proverb into practice. —Montreal Gazette.

Bouquet

A particularly handsome vacation number comes to us from the Peterborough Examiner, featuring the Kawartha Lakes district, the Haliburton Highlands, and other lovely spots in the Peterborough area. The edition, in tabloid size, is beautifully illustrated, and its argument is all but irresistible.

43 Local Boys Joined Navy In Past Month

Peterborough's contribution in recruits to the Royal Canadian Navy, has reached a point where it is attracting provincial wide attention, and the showing made during the month of May was particularly outstanding.

Some time ago, it was reported that close to 200 men from the city and surrounding district were serving with the Royal Navy and there were sufficient of all ranks to completely man a destroyer. Since the start of the war there has been a steady funnelling of young men to the recruiting office in Kingston, and in May alone, 43 Peterborough youths were accepted.

This total of 43 in one month means that Peterborough city supplied three per cent. of all the naval recruits from Ontario during the month, and recruiting so far in June indicates that almost as many more will be accepted.

Included in the list are two brothers, William Walter Jordan and John Edward Jordan, both sons of Mr. and Mrs. W. L. Jordan, 256 O'Carroll Ave. William worked at the C.G.E., and John at the Peterborough Lock Manufacturing Company. There are two Italians in the group, Joseph Berardi, 480 Parnell street, and Anthony Bianco, 284 Parkhill Road. Jimmy White of 291 Burnham street, paid for a major operation out of his own pocket in order that he might meet the medical category requirements and is on strength now as a supply officer. Bob Huffman, 629 Charlotte street, is a brother of Charles Huffman, well-known contractor, and up to the time of enlistment was working with his brother. The others in the list are as follows:

Fred A. Delong, 219 Caddy street; Arthur Hully, 133 Stewart street; Howard Johnston, 315 McDonnel street; Oscar B. James, 175 Bethune; Louis J. Jackson, 163 Murray; Francis Kennedy, 485 Sherbrooke; William G. Moore, 312 Frederick; Roy W. Parnell, 176 Rubidge street; Clinton R. Rusaw, 284 Lansdowne; Edward H. Smith, 193 Reid; Donald Vyse, 209½ Hunter street; Joseph L. Yome, 875 Water; James R. Milburn, 267 Sherbrooke; Frederick Bartley, R.R. 11, Peterborough; Ross Embley, 461 Hunter; Edward J. Courneya, 63 Olive avenue; Michael Guerin, 131 Sutherland Place; Fred H. Craig, 563 George; Walter Wheeler, 29 Brown; John Guerin, 236 Burnham; Wm. E. Brooks, 560 Charlotte; D. J. Board, 778 Water; Vernon Neary, 436 McDonnel; James Brown, 218 Perry; Elgin W. Watson, 215 Hunter; Milton Whymark, 515 Bolivar; John Laplante, 293 Westcott; Donald McGregor, 193 Wolsley; Robert Selby, 16 High street; Robert Pinn, 162 Antrim; Lloyd B. Campbell, 467 Albert; John J. Condon, 650 Rogers; Donald J. Jamieson, 694 Stewart; John L. Knox, 61 Robinson; James McWilliams, 461 Hunter west; Harry G. Richmond, 178 Adeline avenue, and Herbert Tripp, Crawford's Grove. A few of those listed above have been accepted and sworn in, but are waiting the call to report for training.

AUSSIES WORKING IN.

CANBERRA —(CP)— So that Australian Air Force men can become familiar with the faster American-made planes they are attached for certain periods to U.S. air squadrons operating in the Anzac. area.

ASTHMA

When any one mentions "Asthma," you should tell them to get "Davis' Asthma Remedy 7895." Borland's, Tamblyn's, and other drug stores will be pleased to supply you with 3 weeks' package for internal use at $3 (with vitamin A $4). It seldom fails to give real help. Get it to-day.

ECZEMA ITCH ITCHING PILES PSORIASIS

Ask your druggist for "Davis' Pruritus Cream," the new no grease, no stain, quick-acting cream, 60c, $1.00, $1.65 per jar.

With The Artillery

Gnr. Edward Downs of the 5th Medium Battery who has been in Britain for a year. His father, Edward Downs, is with the Veterans' Guard at Fort Lennox, Quebec. He served in the last war and on returning to Canada started farming in Cavan township, where Mrs. Downs now resides.

Jockeys Discuss Insurance Idea

TORONTO, June 20 — Jockeys riding on Ontario tracks met last night at Dufferin race track and discussed a plan of accident insurance for jockeys. The riders performing in the Province will pay $2 from every winning mount into a fund to defray the cost of carrying the insurance. A number of horsemen have agreed to give financial support to the cause and the riders placed themselves on record as willing to accept any co-operation from the different race track operators. A committee of three, composed of Pat Remillard, Johnny Convey and Robert Watson, was appointed to discuss plans of the insurance next Tuesday night. W. E. MacDonald is assisting the riders in formulating their plans.

Lawn Bowling

By HERB MARTIN

The heavy rain that came yesterday afternoon left the greens in such a condition, that it was thought advisable to withdraw the tournament, scheduled for last night.

With the schedule about one-third over we thought it might be interesting to our bowlers to see how the rinks stand—so to-day we publish the standing of the groups, up to date:

Men's Section.

Group No. 1—B. Chesler 5 wins, 0 losses; E. Wall, 5 wins 0 losses; R. Payne, 4 wins, 1 loss; G. Gimblett, 4 wins, 1 loss; R. Downey, 4 wins, 1 loss.

Group No. 2—

Roy Hutchinson, 5 wins, 0 losses; F. H. Dearborn, 4 wins, 1 loss; C. H. Giroux, 4 wins 1, loss; J. McDonald, 4 wins, 1 loss; J. H. Sedgewick, 4 wins, 1 loss.

Ladies' Section.

Mrs. T. Doughty 5 wins, 1 loss; Mrs. J. Kingsbury, 4 wins, 1 loss; Mrs. L. Bearne, 3 wins, 1 loss.

The bowlers are reminded of the local tournament for men's rinks to be held on Wednesday, July 1st. All rinks entered are to be of schedule calibre. We'll have details later on, in the meantime, get up a rink and give your entry to B. Chesler, H. Clegg or F. H. Dearborn.

If the weather keeps fine the usual week-end mixed will be held this evening. 7.30 o'clock is the hour.

MOVE OUTDOORS THIS SUMMER!

The Peterborough Lumber Company is all ready to help you make your garden an extra living room this summer. Drop in and see our garden furniture . . . it's designed for both looks and comfort. And while you're here, see our big selection of trellises. They'll add a lovely background to your garden and provide trouble-free support for years.

Make the Peterborough Lumber Company Your Garden Headquarters!

TUNE IN TO CHEX — TUESDAY AT 7.15 P.M.

ESTABLISHED 1840 — The PETERBOROUGH LUMBER CO., LTD. — TELEPHONE 4655

Pennsylvania U. Gets Netcher Ace Schoolboy

By Herb Kamm, Associated Press Sports Writer.

ASHBURY PARK, N. J., June 20 —(AP)— Jack Netcher got his sheepskin at Ashbury Park High School last week, and it was a big moment in the lives of a lot of New Jersey coaches.

The diploma accomplished something their football, basketball and baseball teams had been trying to do for the past four years with little success—stop the Niagara Falls, Ont., native in scholastic sports. And if he isn't taken into the army, He'll soon be turned loose to start the business all over again, this time in the ivy league.

After much bidding and counter-bidding, the University of Pennsylvania has acquired the talents of Netcher, the most publicized athlete to come out of a New Jersey High School in some years.

Outstanding schoolboy athletes are a dime a dozen, but every coach who has seen Netcher in action in either or all of his favorite sports has praised him highly. Coaches, writers and just plain experts, participating in the annual Newark Athlete Club pool last January, voted him hands down New Jersey's best all-round High School atlete.

It seems the husky youngster has been in the habit of doing the unusual since he was a shaver in Niagara Falls. There's the story his father tells about the first time he went fishing.

"I had just bought a fresh-water outfit for him," the elder Netcher relates. "He went down to the beach with it and pulled in the biggest striped bass caught here all that season."

Started in Hockey.

Before his High School days, Jacks' favorite game was ice hockey. In canada, his father had managed several amateur and professional hockey teams. When Jack entered Asbury Park High, he had been exposed only slightly to football, basketball and baseball. But he caught on quickly.

During the last three years of his High School career, he was on All-State nominee in all three of those sports.

Football brought him most acclaim. Despite a mediocre 1939 season for Asbury Park, his name appeared on most All-State rosters. In 1940 and 1941, he led Asbury Park through undefeated campaigns and was a unanimous selection. Those two seasons saw him score more than 150 points and average better than eight yards when he carried the ball from his fullback spot.

Red Sox Victors Over Wambats

Red Sox were victorious over Wambats Thursday night at the St. Peter's School diamond by a score of 12 to 6 to cop their second win and the senior championship of their school league. Along with the championship will go a large circular crest of the school colours.

The winners took the first game of their three series, tied a second, and tucked away the one last night. Both teams were held scoreless for two innings and the Wambats scored one in the third. The Sox followed with two, started to pull away and werenever caught up with. In the seventh the losers put up a come back enough to at least tie the game, but they fell short counting up, only four runs.

Each team contributed its share of good hitting and fine fielding. Some of those who stood out were Lucano, Wade, Sheehy and Conroy for the Wambats and Ferren, Caccavella and Pearson for the Red Sox.

Managers Jack Wade of the losers and Jim Monaghan of the winners should be congratulated for the work during the season.

The teams:

Wambats—McCarney rf, McIssac lf, Conroy p, Donnelly 2b, Wade c, B. Sheehy 3b, Lucano ss, Basciano cf, Sullivan 1b.

Red Sox—Ferren 1b, Rudkins 2b, Lynch cf, Caccavella 3b, Pearson ss, McCabe rf, Monaghan p, F.

Wambats	001 010 4—	6
Red Sox	002 325 x—	12

Church League Playoffs Tied Up

There will have to be another game to decide the championship of the juvenile section of the Church Softball League. St. James', last year's champs, won the first game in the playoffs a week ago but All Saints' came back Friday night and took the second game and now the series is all tied up.

The Friday night tussle was a free-hitting affair that saw All Saints' come from behind to win out by scoring eleven runs in the seventh and eighth innings. The final count was 20 to 16 for All Saints'. St. James' were ahead 13 to 9 at the end of the fifth but weakened on end.

All Saints': Chambers, 2b; Ellis, rf; Detlor, ss; Jones, p; Carpenter, cf; Outram, c; Menzies, lf; Hill, 1b; Edgar, 3b; Burns, rf.

St. James: Dorrell, 2b; Rood, c; Welsh, 3b; Leether, p; Harris, ss; White, lf; Goodman, rf; Downer, cf; Seabrooke, 1b; Pilling, 2b.

SWEET PERSIMMON.

The persimmon tree yields a fruit the size of a plum with six to eight oval seeds.

BEEF OF MONTEVIDEO.

More than 200,000 cattle are killed yearly in the beef-salting establishments of Montevideo.

This Phaeton Once Cost $300

"Very comfortable, thank you," said this group of Campbellford girls who were caught by the photographer as they tried out a 65-year-old phaeton which Charlie Davidson got on a deal recently. It had been carefully covered and stored away in George Ingram's barn down at Menie for the past twenty-five years. His father bought it for a reputed $300 from Lamb's Carriage Works at Menie. Now a local dairy has acquired it and the new owners plan to cut it down for a milk wagon.

HEALTH CHATS

By D. B. AVISON, M.D., D.P.H., Medical Officer of Health

In our last chat I labored the fact that the public as a whole is not interested in health per se. Of course there are many people interested in health else we would not have even the facilities that we have. That the public is definitely interested in sickness needs no argument. There is something in pain or physical infirmities that tugs at our heart strings, and therefore at our purses, that health cannot compete with at all. Our heads reason that "an ounce of prevention is worth a pound of cure," but we are nevertheless still governed by our hearts and not our heads.

Infant Mortality.

By the term "infant mortality" we mean all deaths occurring between birth and the first birthday. You will understand that if a child breathes at all it is recorded as a "living birth" and its death recorded as an "infant death." This is true even of prematures.

Public Health workers feel that if a substantial reduction could be made in the number of still-births and in the number of infant deaths then we would be well on the way to increasing our population. Peterborough statistics for 1941 show that there were 885 live births and 37 still-births or a potential of 922 babies. These do not include early miscarriages and abortions so that the potential number of babies was actually greater. Let us accept, however, the above figures as correct for the total possible and we will see that we lost 37 by still-birth alone. Of the 885 live births 30 died before they reached the first year and a breakdown of these 30 shows that 27 never reached the first month, 26 of them living less than a week. Of the 26, 14 died of prematurity. Now I think we can safely assume that of the 3 still-births at least half or 19 were prematures so that of our 922 potential babies we lost 33 by prematurity alone. It is evident, therefore that the causes of these premature births need more study if we are to make a substantial reduction in our losses.

At the recent convention of the Canadian Public Association held in Toronto I was much interested in a paper by Dr. Paul Parrot on the subject of infant mortality. Dr. Parrot had made a new approach to this subject by studying the relation of infant deaths to the social status of the parents and his report showed clearly that deaths were directly related to this factor, being highest in the farmer and laborer classes, next in the clerical class, and least in the professional classes. In other words, it was directly linked to the economic conditions of the parents. This being true then our efforts must be devoted more to this angle and less to disease as a cause of death in infants. As a matter of fact, of the 30 infant deaths recorded in Peterborough in 1941, only 20 per cent could be ascribed to some form of disease, while 47 per cent were due to prematurity. In addition, as has been pointed out, a large number of the still-births must have been prematures, and to this might be added miscarriages and abortions.

Here, then, quite evidently is our main problem — why do we have such a terrific loss of potential citizens through miscarriage, abortion and premature birth? Put our finger on the causes for these and then apply our God-given common sense assisted by necessary financial help, and we will have more babies and less heartbreak.

Turgeon Would Hit Japs First

OTTAWA, June 20.—(CP)—J. G. Turgeon (Lib. Cariboo) said in the House of Commons yesterday that Japanese occupation of some Aleutian Islands constituted a serious threat to Canada.

Speaking in the conscription debate, he said: "The Japanese are virtually upon the coast of Canada.

"We in this House and people in Montreal, Toronto, may continue to be protagonists of a dispute and may continue to argue.

"But my word of warning is this, that we from British Columbia, Alberta and the Yukon are not going to sit down and wait while that question is argued and permit the Japanese devils to raid, rape and slaughter and torture us. And that is the condition which this country is facing today."

He said this was the serious season with the Arctic Ocean open to navigation from June to September by ships equipped with ice-breaking apparatus.

"There may be nothing whatever in the combination of facts that just about when that Northern Sea is opening Japan has taken possession of some of the Aleutian Islands...

"I am of the opinion that before long we are going to find Japan attacking Russia and that this is the cause of this first move into the Aleutian Islands."

If the Japanese gained control of the airfields in Siberia as well as Aleutian bases there was every likelihood of an attack upon British Columbia.

The only hope of staving off an attack upon Western Canada by the Japanese was "for us to take offensive action against Japan."

This should be done with the consent of Russia to use Siberian airports if action was taken before Japan attacked Siberia, or directly if Russia would not consent to using Siberian bases, he said.

BRER RABBIT IN WAR.

MELBOURNE —(CP) — Every slouch hat worn by an Australian soldier is made from the fur of about nine rabbit skins which years of experiments have proved unequalul orfeld iadutilbry p,—J—S equalled for durability.

Receive Honors From Their King

W.O. NEALE

P.O. REINHART

Two of Canada's airmen who were decorated with the Distinguished Flying Medal by His Majesty the King are pictured outside Buckingham Palace as they came from the investiture. At LEFT is W.O. K. F. Neale of Regina, and at RIGHT, Pilot Officer W. L. Reinhart of Stratford, Ont. Both were cited for skill and devotion to duty in pressing home low level attacks against enemy convoys.

Knights Whip League Leaders 8 to 6

Knights of Columbus pulled an upset win in the Catholic Softball League Friday night when they defeated the league-leading St. Peter's 8 to 6. It was the second win of the season for the Knights and they played good ball to take a fall out of the Saints.

The Knights opened up with a four-run attack in the first inning. St. Peter's came back with five in the fourth but the ultimate winners grabbed off two in their half to go ahead again and set the pace from there in.

Honey Tompkins appeared in a new role, pitching the game for the losers and allowing only four hits, although he walked five. Anthony who pitched for the Knights allower 11 safe blows but did not give a base on balls.

Condon and Perdue were the pick of their team in the batting department, geting a single and a double apiece. Conroy singled twice and Rochetta and Tompkins doubled once. The four hits chalked up by the winners were written by Anthony getting a double, Masterson a single and Galvin a triple and single.

Rochetta at third did a great job, tossing out men right and left and covering a lot of infield ground, and Condon held him up at the first sack. Moore and Reilly turned in fine cards defensively for their team. Masterson's homer and Tompkins' dive with a half somersault to snare a pop fly were features.

Knights of Columbus: Flint, c; Galvin, 3b; L. Masterson, lf; E. Wolfe, 1b; L. Anthony, p; Moore, cf; Murphy, ss; Reilly, rf; Baldwin, 2b.

St. Peter's: Rochetta, 3b; Condon, 1b; Tompkins, p; Prete, cf; Conroy, lf; Herr, 2b; Perdue, c; Devine, ss; Sullivan, rf.

Umpires—Hickey and LeGrow.

Knights	400 211 x—	8	4	2
St. Peter's	000 510 0—	6	11	2

Cottesloe News

Mr. and Mrs. Charles Leonard of Marmora, were Saturday guests of Mr. and Mrs. Joseph Gallagher.

Mr. and Mrs. Harold Spencer of Colborne spent Monday with her parents, Mr. and Mrs. James Blakely.

Mr. and Mrs. William Parker of Peterborough were Sunday guests of Mr. and Mrs. William Forsyth.

Misses Rena and Mary Toms were week-end guests of their parents.

Mr. and Mrs. James Blakely spent the week-end in Peterborough with their son, George and Mrs. Blakely.

Mrs. Joseph Elliott has returned after visiting in Toronto and Peterborough.

Mr. and Mrs. Fred Toms visited on Saturday with her brother, Mr. Ben Newton and Mrs. Newton of Havelock. Mrs. Newton is reported to be ill.

Mrs. Johnston Blakely spent a few days last week visiting friends in Peterborough.

Miss Mae Webster is spending a holiday in Peterborough visiting her cousin, Mrs. Milton Fowler and other friends and relatives.

Mrs. Robinson accompanied Rev. Robinson here on Sunday afternoon. Announcements were made for the anniversary June 28, when speakers will be Mrs. Thistlewaite in the morning and Rev. J. W. Wilkinson of Havelock at night. The Norwood choir will furnish the music in the evening.

Arrives In Britain

Pte. P. J. Crough of 569 Bolivar Street, and formerly of Ennismore, who enlisted with the R.C.A.S.C. in July, 1940, and has recently arrived in England with the F.C.O.C. with which he is now serving.

German Ambush Lost Libya Tilt

LONDON, June 20.—(CP)—Possession of Tobruk is "not essential to successful defence of the Egyptian border, a military commentator said today, but all indications are that Lt. Gen. Neil Ritchie intends to hold the besieged seaport fortress despite the difficulties of supplying it.

German 210-millimetre guns already are pounding at Tobruk's outer perimeter of defences, the commentator said, but "enemy air activity has died down" as a result of highly-effective bombings of German landing fields at Ain El Gazala and in Crete.

There have been further attacks by Baltimore bombers and new "tank-buster" planes on air fields and on German armored formations massing for an assault on Tobruk, the commentator stated. Cover also has been supplied for forces taking up positions along the Egyptian border.

It was suggested that sustained Axis attacks on the British island of Malta probably had enabled the Nazis to move at least one fresh armored division to North Africa.

It was said to be increasingly obvious that the way was cleared for the Axis assault on Tobruk when a considerable British armored force was ambushed by German 88-millimetre anti-tank guns June 14. This action was viewed as a decisive one in the present campaign.

Popular Athlete To Wed Port Hope Girl

PORT HOPE, June 20.—(ENS).—A delightful kitchen shower was held at the home of Mrs. Norman Strong, 34 Pine street south, on Thursday evening by Misses Ruth Allison and Mildred Curtis, in honor of Miss Margaret Doney, whose marriage takes place the end of this month to Mr. Emmett Creighton of Toronto. Miss Doney was quite taken by surprise and was presented with a large pink and white decorated box which contained cream black floral pattern enamel kitchen utensils.

Others having entertained recently for Miss Doney are Misses Alma and Margaret Butler and Betty Rowland, at a miscellaneous shower. Miss Roy Doney an afternoon tea to which each of the guests brought a gift. The choir of St. Paul's Presbyterian church, after choir practice, made a presentation to Miss Doney of a silver tray, cream and sugar set.

CONTINENTAL LIFE

The successful man plans his success... with

Four Square Protection

removing the worries of financial insecurity.

Branch Offices Throughout Canada

Total Assets Exceed $11,000,000

PETERBORO BRANCH

387A George St. North PETERBORO • ONT.

A Sound Canadian Company Established 1899

FOUR SQUARE

Help the Young People To Health - Happiness

What a common sight to see a young person whose bloodless face and feeble frame are evidences of poor circulation and weakness where bounding health and rosy cheeks should reign.

Young people in such a condition are generally of an anaemic nature and require a preparation containing iron to improve the blood content.

Milburn's Health and Nerve Pills meet this requirement, as they contain three concentrated forms of iron of an easily assimilated nature together with other valuable ingredients indicated for building up the system and helping to improve the blood content.

Price 50c a box, 65 pills, at all drug counters.

Look for our trade mark a "Red Heart" on the package.

The T. Milburn Co., Limited, Toronto, Ont.

you don't need OIL to enjoy AUTOMATIC HEATING

MADE IN CANADA

Hundreds of homeowners who have tried other systems are now changing over to Fairbanks-Morse Automatic Coal Heating.

Apart from the comfort and simplicity of this clean, economical heating, there are special reasons why its installation at the present time is advisable.

When it replaces an existing oil burner it, of course, releases much needed oil for war purposes. Then, again, it burns cheaper grade *Canadian* coal, thus conserving foreign exchange. And finally, when fitted to a coal burning furnace, it reduces the amount of coal you formerly used thereby freeing additional supplies for industrial use and saving transportation space for vital war freight.

A Fairbanks-Morse Automatic Coal Burner can be fitted to your present furnace in a few hours, and there are no expensive extras to buy! Immediate delivery is available. Get full details right away.

FAIRBANKS-MORSE *Automatic* COAL STOKERS

THE CANADIAN FAIRBANKS-MORSE CO., LIMITED

Factory - Sherbrooke, Que.

980 St. Antoine Street, Montreal—HA. 7121

ADAMSON & DOBBIN

175 SIMCOE — AUTHORIZED FAIRBANKS-MORSE DEALERS — PHONE 7342

PLAZAS SPOT ROYALS FIVE RUNS BUT FINALLY WIN OUT 10 TO 7

DO YOU KNOW YOUR ARMY?

(9) ARMY WATER CART

The army must have its daily supply of fresh water. In 1942's war of movement, with troops here today and there tomorrow, and perhaps long miles of rough, difficult terrain across country in between, good provision must be made to meet this need. This 200 gallon cart, in use by all units in the field overseas, does the job. Its four-wheel drive takes it over roads and across country with equal facility. Fully stowed it weighs 15 cwt.

Boyhood Ambition Is Realized In Owning New York Giants

By WALTER L. JOHNS
Central Press Canadian Sports Writer

NEW YORK, June 20—"If you had a million dollars," said the teacher, "what would you buy?"

Little Horace Charles Stoneham knew the answer to that one.

"I'd buy," he wrote, "the New York Giants!"

The above took place in a New Jersey school room many years ago. Horace Stoneham was a boy in that class. He was writing an essay.

Horace Stoneham didn't buy the New York Giants. His Wall Street father did, in 1919.

And, when Charles A. Stoneham died and the club was reorganized, young Horace realized his dream—he became president of the $3,000,000 Giants.

Youngest Magnate

That was in 1936, when young Stoneham was but 32 years old. He is the youngest of the major league magnates.

The present New York Giants' president was born in New Jersey. He went to Pawling school and later attended Fordham university.

As a schoolboy, Stoneham played baseball and the other sports. He was a second baseman on the team, but never became a star. He also participated in hockey and football.

Popular With All

He learned the ropes of big league finance in his father's office. The senior Stoneham had announced when he bought the team he would will it to his son.

Popular with all club officials and players alike, young Stoneham was elected president of the Giants, Jan. 15, 1936, following the death of his father.

HORACE STONEHAM

He is an avid baseball fan. He attends all the games and likes to see his club score plenty of runs right off.

Stoneham was married in 1925 to Valleda Pyke, a well-known dancer in New York.

Sport Snapshots Across Canada

By SCOTT YOUNG
Canadian Press Staff Writer

TORONTO, June 20.—(CP)—The tom-toms are pounding for the Canadian Open, but the beat is by no means even yet...The Open will be held at the Mississauga Club, which is about 12 to 14 miles (as the horse flies) from downtown Toronto..One of the mo[illegible] pertinent dissenting notes on this last of Canada's major golfing events is sounded by Jim (Toronto Globe and Mail) Coleman, thusly: "Has the Royal Canadian Golf Association given any consideration to moving the Canadian Open from Mississaugua to a course nearer town?...Perhaps it wouldn't be such a bad idea in view of the fact that gasoline rations have been trimmed again." You have something there, James.

Biceps Boulevard

The wise ones say Lou Salica really upped the ante for his recently-cancelled return bout with Ken Lindsay at Vancouver...One of the items in the new contract proposed by Salica was for "deck chairs" during train rides...He must have our trains mixed up with something else...Derby Melnick dropped Snapshots a note from Calgary announcing a July 3 bout there between Maxie Berger and Al Lust...Lust is Western Canada welter champ and the promoters hope to have the bout recognized as for the Canadian welter crown vacated early this month by Dave Castilloux.

Paddock Patter:

One of Canada's few female trainers of thoroughbreds, Peggy Haliburton has interested the Montreal Jockey Club in a new salvage idea...Peggy's plan is to have horsemen deposit scrap rubber, leather and horse-shoes' in receptacles placed in the stable area...A story going the rounds among the western turf writers concerns H. A. Shepherd's juvenile Baby Broom, a co-favorite with Scotty Kennedy's Omar's Gift for the $2,000-added Winnipeg Futurity...Baby Broom is by Brooms out of Leap Year, a mare sold by R. J. Speers of Winnipeg to Shepherd—along with a suckling colt—for $325 in 1930...The foal Leap Year dropped a few months after that sale is Baby Broom...The pay-off: Last month Horseman Speers offered Horseman Shepherd $1,100 for Baby Broom, and was turned down.

Incidentally:

Bruce (North Bay Nugget) McLeod suggests the name "softball" be dropped, "Fastball" substituted ...The term "fastball" is used in a few Canadian cities..McLeod broods about the false illusion created by the name softball: "You'd think softball was played with an old sponge...Try it sometime and see what it does to your hands."..S. Young goes holidaying now.

Additional Sport On Pages 5, 7

GENERAL
REPAIRS
COPPING MARINE SALES
439 Water St. Phone 6703

EMPLOYED BOYS
Ages 14 to 17 years
SPECIAL SUMMER MEMBERSHIPS
Fee $2.00—Good Till October 1.
Our Swimming Pool is the Coolest Spot in Town
PETERBOROUGH Y.M.C.A.
613 GEORGE ST. PHONE 3584

Benefit Game Raises $37 For Armed Forces

Plazas spotted the Royals five runs in last night's City Softball League game at Riverside Park, kept fighting back until they tied the score in the fifth and then went on a scoring rampage in the eighth to salt the ball game away 10 to 7 and climb into second place in the loop race. It was a benefit for the O.A.S.A. Bat and Ball fund to supply softball equipment for Canada's armed forces and $37.00 was realized from the largest crowd to see a League fixture since the games were transferred to Riverside Park.

When they jumped on Tom Parsons in the second inning to slam out six hits and score five runs the Royals looked to have a commanding lead, especially as Bill Fraser was fogging them through in great style on the rubber for the former Chesterfields. But Parsons, although frequently in trouble, blanked them for the next six innings and in the meanwhile the Plazas picked up a run in their half of the second, got three more in the third and finally tied the score in the fifth. Then in the eighth they opened a five hit assault on Fraser that blew the battle wide open, Plazas scoring five runs to go in front 10 to 5. Royals staged a miniature rally in the first of the ninth but it fell three runs short of tieing up the argument.

Royals outhit the winners 13 to 8 but outside of the second frame when they bunched six blows they could not produce a hit when runners were waiting to score. Errors player a big part in the affair; in fact on an earned run basis the Plazas would have won only by 5 to 4.

Bun Kingdon with a double and a single and Joe Blewett with a triple and single were the only Plazas to get more than one hit. Russ Scriver led the Royal attack with a single, double and triple and Hawks had a triple and single and Fraser two singles.

The Feature Play

Jim Ellis had the feature fielding play when he dashed over toward the right field stand in the seventh to grab Giardino's foul fly on the run with his gloved hand. There were four double plays in the first three and a half innings, each club having a pair of twin killings. Arnold Smith pulled one unassisted for Royals and their other double play came when Ned Vitarelli was doubled up after Kingdon had struck out. Plazas first one came when W. Starr tossed Holmes out at first and Ellis fired to Eddie Starr in time to nip Scriver at the plate. The other orjginated when Art Heal took Parnell's grounder, tagged Fraser on the line and then threw out the batter.

Royals' big inning came in the second. Prdye started it with a single to left. Giardino fouled to Ellis but Scriver beat out a bunt and D. Holmes doubled to left to score Pryde. Fraser singled to left, Scriver registering. Parnell popped to Vitarelli for the second out but Hawks tripled to right centre, scoring Holmes and Fraser went home himself when Eddie Starr fumbled Smith's bunt. Mowry singled to left but Pryde, up for the second time, flied to Kingdon.

Plazas got one back in their half. Joe Blewett opened the inning with a long triple to centre. W. Starr popped to Fraser. Parnell fumbled Ellis's roller and Blewett crossed the plate but E. Starr fouled to first and Parsons struck out.

Cut Down Margin

The ultimate winners cut down the deficit in the third. Vitarelli walked and Heal was safe when Hawks fumbled his bunt. Kingdon struck out and Mowry dropped the third one but the batter was of course automatically out and Vitarelli was trapped between second and third on the play. Wade walked, and advanced on a passed ball. Giardino dropped Blewett's high fly back of second and Heal and Wade scored. W. Starr doubled to right, Blewett going home. Ellis flied to Scriver.

The game was tied up in the fifth. With one out Kingdon doubled to centre, advanced to third on a wild pitch and scored while Fraser was throwing out Julian Wade on a tap to the box. Parsons flied to centre to end the inning.

Plazas won out in the eighth. Blewett opened with a hard-hit single to centre but was forced at second by W. Starr and the latter in turn was forced by Ellis, making two hands down. Fraser however passed Eddie Starr and set the stage for his down downfall. Tom Parsons promptly singled to centre to score Ellis. Vitarelli doubled to centre, scoring Starr and Parsons. Heal doubled to right to score Vitarelli. Kingdon shot a single into centre to send Heal home with the fifth run of the inning. Wade reached second on D. Holmes' muff but Blewett up for the second time popped to Parnell.

Mowry singled to right to start Royals' ninth and advanced on a wild pitch. Pryde rolled to Vitarelli and reached second when the shortstop made a low throw to first, Mowry going to third. A wild pitch scored Mowry. Akers batted for Giardino and scratched a hit on a high bounder over the box, Pryde dashing for home. Scriver was out on a bunt, Holmes popped to Vitarelli and Fraser ended the game with a roller to Heal.

Plazas: Heal, 2b; Kingdon, rf; Wade, lf; Blewett, cf; W. Starr, 3b; Ellis, 1b; E. Starr, c; Parsons, p; Vitarelli, ss.

Royals: Parnell, ss; Hawks, 3b; Smith, 1b; Mowry, c; Pryde, cf; Giardino 2b; Scriver, lf; D. Holmes, rf; Fraser, p. Akers batted for Giardino in the ninth.

Umpires—Batley and Dormer.

By innings:

Royals	050 000 002—	7	13	5
Plazas	013 010 05x—	10	8	4

SPORTS – DAY BY DAY

By FRED D. CRAIG

Two City Softball League teams, both of which need a win in the worst way will clash at Riverside Park Monday night when Royals and Juveniles will meet in what should be another lively battle. Last time out the youngsters surprised Royals by playing a tie game with them and they hope to do even better than that Monday night by taking a fall out of the former Chesterfield squad. The Royals have bitten the dust in their last two starts, losing to Luckies and Plazas and they will be out to stop that slump by taking the youngsters for a ride. The Juveniles have made every game close and have shown a steady improvement in all departments. They will likely have Bob Crowe tossing them in Monday night while Akers is the likely choice for Manager Parnell's team. Every game in the City loop for the last couple of weeks has been a real battle and Monday's argument belongs in the same category.

* * * * * *

There were unusual features about last night's clash between Plazas and Royals, finally won by the hockey squad 10 to 7, after they had overcome a five-run deficit. Up to the eighth inning the Plazas had only been able to nick the service of Bill Fraser on the mound for Royals for three hits and yet had scored as many runs as the ultimate losers had managed to register with eleven safe blows. And then the Plazas suddenly opened a vicious assault on the Royals' pitcher and when the smoke had cleared away they had chased five runs over and had the game in the bag. All the harm was done after two men were out, four hits in a row by Tom Parsons, Ned Vitarelli, Art Heal and Bun Kingdon causing a scoring barrage that killed Royals' chances for a victory. The losers did make a stand in the ninth and get back two runs but the rally was not prolonged enough to save the day.

* * * * * *

From Belleville comes a suggestion that we hereby pass on to the powers-that-be in girls' softball here. Ken Colling mentions it in his sport column, remarking that Chuck Barnett, skipper of the Zeller girls' softball team of that city has proposed that a series of girls' games between Peterborough, Cobourg and Belleville be arranged, with all the receipts going in to the Kinsmen cigarette fund. The Belleville scribe points out that there are Kinsmen clubs in all three communities. The chief drawback in the way of the suggested series would seem to be the transportation problem. If that could be solved the proposed games would undoubtedly be welcome in all three centres. Certainly a few games with outside teams would be warmly received by Peterborough fans and would help to put new life into girls' softball here. Anyway there is the proposal and it is now transferred to the local executive. Take it away, Gladys.

* * * * * *

When the chips are down those Brooklyn Dodgers, at least so far as their own league is concerned, are tough. If you have any doubt about that ask the St. Louis Cards. When the two rivals opened a five game series Thursday, the Dodgers had a lead of only four and a half games. After the second game of the series played yesterday afternoon the margin had jumped to six and a half. It was a close battle but when the final returns were in Brooklyn had won by 4 to 3 and the veteran Whit Wyatt had hung up his seventh win of the year. He has had only one loss. Ernie White and Gumbert pitched good ball for St. Louis, with the former taking the loss. Lou Novikoff, the mad Russian, is evidently not going to let Jimmy Foxx grab off the long distance hitting honors among the Cubs. Yesterday Novikoff came through with a homer, triple and three singles as the Cubs beat the New York Giants 7 to 4, despite Johnny Mize's eighth homer of the season.

* * * * * *

There was a peculiar game at Boston when the Braves were beaten by the Pittsburg Pirates 7 to 6 in eleven innings. The two clubs were tied at four runs each when the second extra frame started but Bob Elliott hit a homer for the Pirates in the first half of the inning, with two teammates on the cushions to put the Corsairs three runs in front and then in the second half Fernandez homered for the Braves with one on, to make the final count 7 to 6. Dietz got credit for the win and the loss went to Sain, the last of a posse of Boston pitchers who tried to turn the trick. Elbie Flecher and Al Lopez came through with homers for the Pirates to help in the downfall of the Braves to whom by this time defeat must be regarded as a permanent habit.

* * * * * *

In answer to an inquiry as to the number of Canadian-born players in the big leagues this season the correct total, so far as is shown by the roster of the sixteen clubs in the American and National League in the baseball year book is eight. Ontario by the way has supplied six out of the eight and a seventh began his baseball career in this province. And strangely enough only one of the octette of Canadians in the big show is in the National League. Seven of them are in the American circuit. Here is the list: Pitcher Earl Cook, who started the season with Detroit Tigers, birth place Lemonville, Ont.; Outfielder George Selkirk with the New York Yankees, Huntsville, Ont.; Pitcher Dick Fowler and Pitcher Phil Marchildon with the Philadelphia Athletics, the former born in Toronto, the latter in Penetang, Ont. Pitcher Oscar Judd, Boston Red Sox, London, Ont.; Outfielder Jeff Heath, Cleveland Indians, Fort William, Ont.; Pitcher Joe Kraukauskas, Cleveland Indians, born in Montreal, Que., and the one National Leaguer, Pitcher Aldon Wilkie, Pittsburg Pirates, Zealandia, Sask. This is the biggest crop of Canadian-born players to make the grade in the big show in any one season.

* * * * * *

What is happening to the New York Yanks? The world champs were beaten 5 to 4 by Cleveland yesterday, their fourth loss in five starts and as a result of that defeat and the victory of the Boston Red Sox over Chicago the world champs lead has been cut to seven and a half games. It is still plenty of course, but a few more weeks like the present one and the margin will have disappeared. The Yanks are not hitting at all. They only had four blows off Mel Harder yesterday and Joe DiMaggio who can't seem to shake out of his season-long slump fanned three times. Lefty Gomez was the losing pitcher and the hitting of Oris Hackett, Cleveland rookie outfielder was a feature. Meanwhile with Charlie Wagner pitching airtight ball against the luckless Edgar Smith, the Boston Red Sox defeated Chicago White Sox 1 to 0. The only counter was a freak homer by Dom DiMaggio when the ball rolled into the Boston bull pen.

* * * * * *

Everybody's hat should be off today to Paul Waner, 39-year-old Boston Brave outfielder who yesterday banged out his 3,000th hit in big league company and joined the little band of baseball's great who have achieved that mark. Just how difficult it is for a player to remain in the big show long enough to hammer that many hits is shown by the fact that up to yesterday only six other batters in the long history of baseball had turned the trick. They were Ty Cobb, with 4,191 hits, a mark that is not in much danger of being equalled, Tris Speaker, 3,515, Honus Wagner, 3,430, Eddie Collins, 3,313 Napoleon Lajoie 3,242, and Cap Anson, 3,081. It is worthy of note that all of the six played 20 years or more in the big time while Waner has climbed to the 3,000th mark in 17 years in the majors.

* * * * * *

Sporting Chili Con Carne: The New York Yanks have lost three games in a row and in the three tussles have been held to 13 hits....Cincinnati Reds won their fifth straight game last night, defeating the Phils 6 to 4. Bucky Walters was the winning pitcher....Toronto Leafs dropped another game last night, losing to Syracuse 4 to 3. They were 4 to 0 down when they went to bat in the ninth but staged a rally then that came only one short of sewing up the game....The juvenile section of the Church Softball League playoffs are all tied up. St. James won the first game but All Saints upset the dope by winning last night 20 to 15 and now a third game will be needed to decide the title....Ducky Medwick and Creepy Crespie have been fined $25 each for their fist fight in the Dodgers-Cards game Thursday....Members of the Toronto Secondary Schools Association have voted unanimously in favor of carrying on school football next fall. There is no reason why the youngsters should be deprived of the benefits of the gridiron game....The elongated Gee, member of the Toronto Leafs' pitching staff has been shipped to Atlanta by the Pittsburg Pirates who own the big fellow.

Paul Waner Gets His 3,000th Hit

Paul Waner, veteran outfielder of the Boston Braves, stands at the batting cage, during practice at Fenway Park, waiting his turn at the plate. As of the morning of June 17, he was credited with 2,998 hits for his major league baseball career which began with Pittsburg Pirates in 1926. Two more base hits put him in the little circle of big time ball players who have hit safely 3,000 times. He accomplished this feat on Friday.

Paul Waner Joins Cobb, Speaker Slugs His 3,000th Hit Yesterday

BOSTON, Jnue 20 — (AP). — A laconic little guy with a big bat banged out a base hit yesterday that boosted him into a select circle occupied by just six other players in major league baseball history.

Thirty-nine-year-old Paul Glee Waner, veteran Boston Brave outfielder, singled in the fifth inning, off Truett Sewell, Pittsburg right-hander, for his 3,000th hit—a figure attained only by Ty Cobb, 4,191 hits; Tris Speaker, 3,515; Honus Wagner 3,430; Eddie Collins, 3,313; Napoleon Lajoie, 3,242; and Adrian (Cap) Anson, 3,081; all of whom played twenty or more seasons.

Ironically, Waner reached the coveted goal against the team with which he spent 15 of his 17 National League seasons. Big Poison Paul—senior of the Waner brothers—joined Pittsburg from San Francisco in 1926.

And before he was handed his unconditional release two winters ago, he had paced the Pirates to a pennant (1927), led the National League in hitting three times, set a league record with eight seasons of more than 200 hits — and had given opposing pitchers more headaches than a carload of homerun hitters.

Two days ago Waner—whose lifetime batting average is .355 and his current mark .260 — got hit No. 2,999 against Cincinnati. He reached base the next time, too, but gesticulating to the official scorer, Waner indicated he wanted no hit on a ball that glanced off Shortstop Eddie Joost's glove. There was nothing tainted about yesterday's big hit.

"Nope, guess there won't be 3,000 more," he said afterwards. "But there should be plenty more where that one to-day came from."

The Sports Round-Up

By HUGH S. FULLERTON, JR.
Associated Press Sport Writer.

Jim Reed of the Burlington (Ia.) Hawk-Eye Gazette reports that his townsman, John Dehner, was about ready to write off the next hunting season as a total loss the other night when his bird dog suddenly decided to make a point on its own dog house . . . but on investigation, Dehner found a wild wood duck and eight ducklings hiding in the corner.

One-Minute Sports Page

When news of that Dodgers-Cards brawl Friday was passed around at the dinner where the United Services Organization sports committee was organizing itself, Jack Mara proposed a special event—his football Giants would play the Dodgers 4½ innings of baseball if them bums would come out for one half of football . . . and it might not be a bad show, at that . . . Richmond Army-Navy sports show tomorrow is aimed at outdoing last week's big parade here. One ticket is good for a morning golf match, Sam Snead and Bobby Cruickshank vs. Willie Turnesa, and Johnny Fischer, and for a four-hour jamboree in the afternoon.

Today's Guest Star

B. M. Atkinson, Jr., Louisville Times: "The Army has followed the victory pants idea in Louis' case. It won't let him dish out any more cuffs to anybody."

Service Dept.

Lt.-Cmdr. Russell Cook, athletic officer at Great Lakes Naval Station, reports there has been an increase in enlistments of from 15 to 60 per cent. in every town where Lieut. Mickey Cochrane's Navy ball team has appeared to this season . . . Soup Campbell, Bob Feller's room-mate with the Indians, participated in a recent boxing tournament at Camp Lee, Va., besides playing on the baseball team . . . When Jockey Bob Webb of Elmira, N.Y., was inducted at Fort Niagara, he was asked if he wanted to join the cavalry. "I've had nine years of riding horses," replied Bob. "Give me the Air Corps."

Major League Leaders

By The Associated Press

NATIONA LLEAGUE.

Batting—Reiser, Brooklyn, .351.
Runs—Ott, New York, 43.
Runs Batted In—Mize, New York, 49.
Hits—Mize New York, 73.
Doubles—Joost, Cincinnati, 20.
Triples—Slaughter, St. Louis, 7
Home Runs— Camilli Brooklyn. 10
Stolen Bases—Reiser, Brooklyn, 9
Pitching—Wyatt, Brooklyn, 7-1.

AMERICAN LEAGUE.

Batting—Gordon, New York, .373.
Runs—Williams, Boston, 55.
Runs Batted In— Williams, Boston, 63.
Hits—Spence, Washington, 81.
Doubles—Higgins, Detroit, 24.
Triples—Spence Washington, and Heath, Cleveland, 7.
Home Runs— Williams, Boston 15.
Stolen Bases—Kuhel, Chicago, 12
Pitching — Bonham, New York, 9-1.

Army Ring Show Sees Louis Slipped A Mouse

YAPANK, N. Y., June 20 —(AP)—Giving the laugh to any lingering doubts about the United States army's ability to run it's own fight shows, a Brooklyn cop has proved that soldier outfit can do just as good a job of promotion as the next fellow.

Maj. Francis Quigley wasn't just an ordinary cop in civilian life. He headed the homicide squad in Flatbush, an dthis is no soft touch.

Last night out here at Camp Upton, he put on a card of seven all-service-men bouts, headed by a three-rounder featuring Joe Louis, and the whole thing went off as smoothly as a Mike Jacobs production in Madison Square Garden.

Although this camp is 75 miles out on Long Island, 7,000 fans crowded the Upton Stadium, including 4,500 civilians from outside this base. The entire proceeds of more than $7,000 went to the army emergency relief.

The fights themselves ,except for a light-hitting 3 round exhibition between the welterweight contenders Young Kid McCoy of Detroit and Jackie Wilson of California, both of whom are privates here, were snappy punch-tossing affairs. Louis, making his farewell exhibition before leaving for Fort Riley, Kansas, had a small "mouse" raised under his right eye by sparmate George Nicholson's left jabs in the first round of their get-together. In the second and third heats, George realized this was a mistake, because it made Joe angry and he started playing for keeps.

Two heavyweight veterans, Natie Mann of the New Haven coast guard, and Eddie Mader of New York and Camp Upton, put on a free-swinging three-rounder, with Mann getting the decision.

Louis wasn't to have appeared on the card, because the army had ordered him to leave yesterday evening for Fort Riley but at the last minute this order was countermanded. And last night it was learned the countermanding order came directly from President Roosevelt.

Your Automobile
TIRES
Are on the Spot

We can help you get more mileage from your present set of tires a number of different ways. Oftentimes proper wheel alignment will insure you many extra miles of service. Why not come in soon and let us help you save your tires.

Open Mon., Tues., Wed., Thurs., Fri. until 9 p.m.

PETERBOROUGH SAFETY SERVICE
220 King St. Phone 3445

Identify our station by this Bear Sign - Symbol of SAFETY SERVICE.

CAMP KAWARTHA
FOR BOYS
CLEAR LAKE, ONTARIO
June 27 to August 10
Excellent Food, Comfortable Accommodation
All Programs Supervised by Expert Leaders
RATES $7.50 PER WEEK
For Information Apply To
CAMP DIRECTOR, PETERBOROUGH Y.M.C.A.
An Ideal Vacation For Your Son

LOW Rail FARES
DOMINION DAY
FARE and ONE QUARTER for the ROUND TRIP

GOOD going all day Tuesday, June 30th, until 2.00 p.m. Wednesday, July 1st, 1942.
RETURN: Leave destination not later than midnight Thursday, July 2nd, 1942.
For fares and further information apply to your nearest Ticket Agent

CANADIAN NATIONAL | CANADIAN PACIFIC

'UNLUCKY EDGAR' DROPS 11th FOR CHICAGO AS DIMAG CIRCUITS

Pill Gets Stuck Under Bench A's Win 1 to 0

By JUDSON BAILEY
Associated Press Sports Writer

The unluckiest man in baseball, by all odds, is Lefty Edgar Smith of the Chicago White Sox.

After he had lost 10 games in a row without winning, the fat, good-natured southpaw thought his tide had turned Sunday when he beat Washington Senators. He figured he had hit bottom in the game he lost 2-0 to Philadelphia Athletics although allowing only two hits.

But Smitty learned the awful truth last night. He found that there are even tougher breaks because Boston Red Sox beat him 1-0 on an inside-the-park home run when the ball got stuck under the bench of the bull pen at Comiskey Park.

Smith waged a magnificent hurling duel with Broadway Charley Wagner of the Red Sox, spacing seven hits to Wagner's six, and the only difference between the two was a drive by Dominic DiMaggio which rolled out of sight under the bench and couldn't be found till DiMaggio was crossing the plate.

Smith had been beaten twice before, 1-0, twice 2-1, once 4-3 and once, of course 2-0. Altogether he has lost six of his 11 games by one run.

This dramatic mischance took some of the attention away from the New York Yankee's fourth loss in five games; Paul Waner getting his 3,000th hit; the Brooklyn Dodgers downing St. Louis Cardinals again; and other sprightly baseball developments.

Harder Stops Yanks.

The Yanks were whipped 5-4 at Cleveland as the veteran Mel Harder pitched four-hit ball, blanking all the Yanks except Phil Rizzuto and Bill Dickey. Rizzuto's blow was a two-run homer. The Indians were held to five hits by Lefty Gomez and John Murphy, but two of these hits were a homer and a triple by Oris Hockett.

John Niggeling pitched a four-hit shutout as St. Louis Browns belted Philadelphia Athletics 4-2 with a 12-hit attack and Hal White hurled six-hit ball as Detroit trimmed Washington Senators 5-1.

The Dodgers boosted their National League lead to 6½ games by stopping St. Louis for the second straight time 4-3. Whitlow Wyatt, annexing his seventh triumph against one defeat, allowed only five hits till the ninth when the Cards rallied for two runs on three hits.

Brooklyn took command of the game early when John Rizzo rifled a two-run homer off Lefty Ernie White in the second inning. In the third Pete Reiser singled and went all the way to third on a two-base wild throw by Centrefielder Harry Walker. White proceeded to strike out the next three batters, but with the count 1-1 on the third, Reiser stole home for the second time this season. Arky Vaughan singled the other run home in the seventh.

Waner's entry into a select group of six all-time stars who have made 3,000 hits—Cobb, Speaker, Wagner, Collins, Lajoie and Anson, all of them now in baseball's hall of fame—proved just an incident in a thrilling 11-inning struggle which the Pittsburg Pirates captured from Boston Braves, 7-6.

Cincinnati subdued the Phils 6-4 on a three-run homer by Gee Walker and New York Giants beat Chicago Cubs 6-5 after losing the first game of a doubleheader 7-4. The two games produced 49 hits, including five home runs.

The Winning Form Of A Champ As Demonstrated By Greg Rice

This excellent magic eye sequence caught Grey Rice as he put on steam when coming into the last lap when he was winning the two-mile event at the sports carnival for the Army Emergency Fund and the Navy Relief Society at the Polo Grounds in New York. It shows in sharp detail the form of a champion. Greg's time for the event was 9: 15.2. He is entered in the national A.A.U. championships at the Triboro Stadium, June 19 and 20, when the experts expect records to fall.

Remember When—

By The Canadian Press

Joe Louis, world heavyweight boxing champion, stopped Arturo Godoy, Chilean challenger, in the eighth round of a scheduled 15-round bout at New York two years ago tonight. It was the 11th challenge to his title Louis had turned back and his second victory over Godoy. In their first meeting Louis won on a decision.

BUILD INLAND PLANTS.

MELBOURNE— (CP) — Munitions plants numbering 13, costing £4,000,000 ($14,320,000) have been or will be established in inland areas or Australia in a "decentral-

Leafs Get Three In Ninth Chiefs Win 4-3

By the Associated Press.

The battle being waged by Newark Bears, Jersey City Giants, and the Montreal Royals in the International League is being matched these days by the comeback of Baltimore Orioles early-season surprise team of the circuit.

After their initial success the Orioles slipped to the Second Division. In recent weeks, Manager Tommy Thomas crew has begun to show signs of regaining its early season form and currently is in the fifth place, a few percentage points behind Buffalo Bisons.

The Orioles defeated Rochester Red Wings 5-3 yesterday for their second straight victory over the last-place Wings. Ed Robinson, Baltimore first baseman, provided the margin of victory when he homered in the seventh off Al Jurikich, George Fallon, Rochester second sacker, enjoyed a great afternoon on the field, handling 13 chances without an error and participating in three of his team's four twin killings.

Buffalo Bisons split a twin bill with the Bears, winning the opener, 10-9, and dropping the nightcap 9-6. Both games were marked by home runs, five in the first and four in the second.

Leafs Rally Too Late.

Toronto Maple Leafs scored three runs in the ninth inning but they weren't enough to defeat Syracuse Chiefs, who won 4-3. The Chiefs counted four times in the first two rounds, with Bobby Adams sparking the attacks with doubles in each frame.

Toronto's last ditch rally was highlighted by Joe Mack's home run with one on. Bill Brandt, Leaf moundsman, was seeking his 10th victory of the season. Instead he suffered his fourth setback.

The Giants advanced to within half a game of the second-place Montreal Royals as they defeated the Royals 5-3 in the series opener at Montreal.

Although allowing nine hits Rube Fischer, giant hurler was effective in the pinches and struck out 10 batters. Trailing 3-2 going into the fifth, the Jerseys put together four singles and an error to score three times, which was enough to win the game.

BASEBALL RECORD

INTERNATIONAL LEAGUE

	Won	Lost	Pct.
Newark	40	22	.645
Montreal	34	25	.576
Jersey City	35	27	.565
Buffalo	30	33	.476
Baltimore	27	30	.474
Toronto	29	33	.468
Syracuse	28	38	.424
Rochester	24	39	.381

Friday Results.

Syracuse 4, Toronto 3.
Baltimore 5, Rochester 3.
Buffalo 10-6, Newark 9-9.
Jersey City 5 Montreal 3.

AMERICAN LEAGUE

	Won	Lost	Pct.
New York	42	17	.712
Boston	34	24	.586
Cleveland	33	29	.532
Detroit	35	31	.530
St. Louis	30	33	.476
Chicago	24	35	.407
Philadelphia	26	40	.394
Washington	23	38	.377

Friday Results.

Detroit 5, Washington 1.
St. Louis 4, Philadelphia 0.
Cleveland 5, New York 4.
Boston 1, Chicago 0.

NATIONAL LEAGUE

	Won	Lost	Pct.
Brooklyn	41	16	.719
St. Louis	34	22	.607
Cincinnati	33	27	.550
New York	31	31	.500
Pittsburg	29	31	.483
Chicago	30	33	.476
Boston	27	39	.409
Philadelphia	17	43	.283

Friday Results.

Chicago 7-5, New York 4-6.
Pittsburg 7, Boston 6.
Brooklyn 4, St. Louis 3.
Cincinnati 6, Philadelphia 4.

AMERICAN ASSOCIATION

	Won.	Lost.	Pct.
Milwaukee	36	22	.621
Kansas City	35	22	.614
Minneapolis	34	29	.540
Louisville	30	30	.500
Indianapolis	29	34	.460
Columbus	25	30	.455
St. Paul	26	35	.426
Toledo	25	38	.397

Friday Results.

Columbus 4-6 Milwaukee 3-5.
Toledo 12, Kansas City 2.
St. Paul at Indianapolis — Night game.
Minneapolis at Louisville — Night game.

Thursday Night Results.

St. Paul 4-0, Indionapolis 0-2.
Kansas City 7, Toledo 5.
Columbus 4, Milwaukee 3.
Only games played.
Minneapolis at Louisville — Postponed.

Suffolk Purses Boosted $200

BOSTON, June 20 (AP) — The Massachusetts Racing Commission yesterday ordered Suffolk Downs Race Track to offer a $1,200 minimum purse, instead of $1,000, ending a dispute between the management and horsemen.

The commission told the conflicting groups that they must submit to the commission within the next week a "written statement . . . That will explain your intended action in the future should a disagreement arise between you that cannot be satisfactorily settled."

The commission also ruled that the eight races which were lost last Tuesday, when there was no card as a result of the dispute, must be run during the remaining days of the meet.

"No discrimination," the commission ordered, "is to be shown against any member of the various horsemen's committees because of participation in the several discussions."

Zero Month, July

CHUNGKING, June 20.—(AP).—High Chinese quarters said today that fresh, private information just received here convinced them that Japan intended to strike at Siberia some time in July.

They said that withdrawals from the Philippines, the Netherlands East Indies and other theatres of war brought Japanese forces in Manchuria back to the original strength of 33 divisions. These forces together with special railway garrison and others, were stated to have given the Japanese close to 1,000,000 men in that region.

BALKAN CITIZENS.

The Balkan state of Montenegro is inhabited by 228,000 citizens, mostly Slavs of the Green church.

Hogan Shoots 62 As Ridgemoor Proves Too Easy

By Gayle Talbot,
Associated Press Staff Writer.

CHICAGO, June 20 —(AP) — United States Golf Association officials having seen one contestant round Ridgemoor in 62 and a dozen others turn in equally silly scores are congratulating themselves for not recognizing the Hale America Benefit Tournament as the National Open.

The last two days have been exciting in a way, and the birdies and eagles undoubtedly will continue through tomorrow, but the players themselves have been the first to insist it isn't related even faintly to championship golf.

Ridgemoor has proved par too easy for the top stars. Even Mike Turnesa, most phenominal member of the golfing family at present, thought it funny when he scored a second round 66— six under par— to go with his 65 of the previous day.

"It's a little tough on Ben Hogan," he laughed. "He shoots a par 72 and then a 62 and I'm still leading him three strokes."

Hogan's 62 yesterday made Ridgemoor look like a pitch-and-putt layout. Ben, himself, conceded it wasn't his greatest golf it was just a question of having 11 one-putt greens, he said.

"As a matter of fact, that 62 was all a mistake," Hogan chuckled. "I thought they were going to halve the field after 36 holes and I was giving it everything for fear I wouldn't even qualify for the last two rounds. Now I find everybody is going to play the full 72 holes."

The two Canadian entrants — Gordon Brydson and Bobby Gray, both of Toronto—were far behind the leaders. Brydson same through with a sub-par 35-35-70 yesterday but his opening round of 79 gave him a 36—hole total of 149.

Gray posted a first-round 75 and came up with 73 yesterday for a 148-total.

As the third 18-hole round today started, Mike Turnesa had three big strokes on Hogan and stood a good chance of hauling down first prize of $1,100.

MOVIE TIME TABLE

Capitol—"On the Beat", 2.00, 4.00, 5.45, 7.55, 9.50.

Regent—"Ride 'Em Cowboy", 1.50, 3.45, 5.35, 7.50, 10.00.

Centre — "Angels with Dirty Faces", 1.30, 4.15, 7.05, 9.50; "4 Jacks and a Jill", 3.05, 5.55, 8.45.

Yesterday's Stars

By The Associated Press.

Hal White, Tigers— Pitched six-hit ball to beat Senators.

Pete Reiser, Dodgers—Stole home to highlight triumph over Cardinals.

Oris Hockett, Indians— Drove in two runs with home and triple to help whip Yankees.

Gerald Walker, Reds— Hit three-run homer to spark victory over Phils.

John Niggeling, Browns —Shut out Athletics on four hits.

Charley Wagner and Dom DiMaggio, Red Sox—Former shut out White Sox on six hits and later hit inside-park homer for only run of game.

Bob Elliott, Pirates —Hit two home runs, including one with two aboard in 11th inning for victory over Braves.

Lou Novikoff, Cubs ,and Johnny Mize, Giants—former made four hits, one of them a homer, to help win the first game of a doubleheader and latter hit round-tripper in each tussle, his two-run homer in proving deciding blow of nightcap.

FOR ARMY FLIERS

LONDON—(CP).—An Army Flying Badge, to be worn by qualified air observation pilots and gliders, has been approved by the King. On a black background is a pair of pale blue wings with the royal crest superimposed in the centre.

Harness Racing Hit In U.S. Fairs Off For War

NEW YORK, June 20 (AP)—Request by the Government that State and County Fairs be suspended until the war is over has hit at the very foundation of light harness horse racing. Will Gahagan, secre- of the United States Trotting Association, said yesterday there are approximately 400 County Fairs alone at which trotters and pacers race. He estimated that some 5,000 of the 6,000 active trotters and pacers race at these fairs.

There are circuits, such as the Grand Circuit and Ohio's Short Ship, and independent tracks, such as New York's Roosevelt, Saratoga and Buffalo Raceways, that are not entirely connected with fairs, but not enough of them to furnish competition for anywhere near all of the horses.

The Grand Circuit already has been hit by the war since the army has taken over the State Fair Grounds at Springfield, Il., Indianapolis and Syracuse, N.Y. The Wisconsin State Fair at Milwaukee is the only State Agricultural exhibit that will race on the circuit this season.

Officials declined to comment to what effect the request will have on the sport, pending action by the various fair organizations, but they admitted the situation was none too bright.

Request for suspension of the fairs came from Joseph B. Eastman, Defense Transportation Director, as a means of conserving tires and gasoline.

DANCING NIGHTLY
(Except Tuesday)
To
JIMMY YOKOM
at the
CHEMONG PAVILION
Admission 10c.
Dances 4 for 25c
For Sponsored Dances
Phone 6791

Centre—Starting Monday

Olivia Dehavilland and Errol Flynn in the big thrill spectacle, "They Died With Their Boots On." On the same program the Ballet Russ de Monte Carlo presents "The Gay Parisian" in glowing technicolor. "Courageous Australia" and the Newsreel rounds out a truly outstanding show for the first half of next week at the Centre.

CHEX Radio Broadcast

SATURDAY, JUNE 20

6.00—Canadian Press News
6.10—Ivoriettes
6.15—Listen To Leibert
6.30—Laugh Parade
6.45—Ballad Time
7.00—Canadian Press News
7.05—Sportscast
7.15—Shall We Waltz
7.30—Studio Party
8.00—Canadian Press News
8.05—Music By . . .
8.30—Barn Dance
9.00—C.P. News
9.05—Concert Hall
9.30—As You Like It
10.00—News
10.05—War Commentary
10.15—Riding the Range
10.30—Make Believe Ballroom
11.00—News
11.10—Organettes
11.15—God Save the King

SUNDAY, JUNE 21

8.59—O Canada
9.00—Canadian Press News
9.15—Military Band
9.45—Southland Singers
10.00—Canadian Press News
10.05—Sunday Song Service
10.30—Boston Pops
11.00—Canadian Press News
11.05—Strictly Sweet
11.30—Words and Music
12.00—Canadian Press News
12.15—Exclusively Yours
12.30—War Commentary
12.45—Chapel Chimes
1.00—Canadian Press News
1.05—Nazarene Gospel Service
1.30—Organ Memories
2.00—Canadian Press News
2.05—Salute To Britain
2.30—Pentecostal Tabernacle
3.00—Canadian Press News
3.05—Dance Parade
3.30—Victor Album
4.00—Canadian Press News
4.05—Hit Parade
4.30—Salon Strings
5.00—Canadian Press News
5.05—Bethany Tabernacle
5.30—Melodic Portraits
5.45—Diamond Dramas
6.00—Canadian Press News
6.05—Listen To Liebert
6.15—Academy Award Drama
6.45—Tropical Moods
7.00—C.P. News
7.05—Richard Tauber Sings
7.15—Wonder of Vision
7.30—Salvation Army
8.00—Canadian Press News
8.05—Accordiana
8.15—Music By Martin
8.30—Memories and Melodies
9.00—C. P. News
9.05—Patterns in Black and White
9.15—Aloha Land
9.30—Concert Hall
10.00—Canadian Press News
10.05—Lew White and Ensemble
10.30—Tunes For Tonight
11.00—C.P. News
11.10—Organettes
11.15—Sign Off

MONDAY, JUNE 22

7.30—O Canada
7.35—Farm Fair and News
7.45—Morning Cheer
8.00—C.P. News
8.10—Hit of the Day
8.15—Toast and Coffee
8.45—Morning Devotions
9.00—C.P. News
9.05—Tops In Pops
9.30—Here Comes the Band
9.45—Master Singers
10.00—C.P. News
10.05—Accordiana
10.15—Petite Musicale
10.30—Stars Over Hollywood
10.45—Coming Events
11.00—C.P. News
11.05—Organettes
11:15—Port Hope Salute
11.45—Parade of Bands
12.00—News of Hollywood
12.15—Musical Sketches
12.30—C. P. News
12.40—Rhythm Roundup
12.45—Farm Folks Hour
1.00—C.P. News
1.05—Farm Folks Hour
1.30—Song Shop
1.45—Talking Drums
2.00—C.P. News
2.05—Make Believe Ballroom
2.30—Presenting
3.00—C.P. News
3.05—Melody Matinee
3.30—Sincerely Yours
3.45—Irene Quinlan
4.00—C.P. News
4.05—Melodies in Varied Moods
4.15—Marching to Victory
4.30—Fourteen-Thirty Club
5.00—C.P. News
5.05—Lindsay Salute
5.45—Melody Parade

CAPTAIN JONES - - - By Jack Sords

Regent
MON. - TUES. - WED.
2 Smart Features
Comedy - Action
Hit No. 1
"NEVER GIVE A SUCKER A BREAK"
Starring
W. C. Fields - Gloria Jean
Hit No. 2
"Canal Zone"
Thrills Blazing From Sky, Sea and Jungle
Starring
Ches. Morris - J. Hubbard
PLUS! ALL THE LATEST NEWS EVENTS
TO-NIGHT ONLY
"RIDE 'EM COWBOY"
WITH "BUD ABBOTT" - "LOU COSTELLO"
PLUS! MUSICAL - COLORED CARTOON - SERIAL

CENTRE
LAST TIMES TO-DAY!
James Cagney - Ann Sheridan - Pat O'Brien
in "ANGELS WITH DIRTY FACES"
Hit No. 2—"Four Jacks and a Jill"
With Anne Shirley; also Popeye Cartoon
MONDAY TUESDAY and WEDNESDAY
A Thrill Spectacle You Cannot Afford to Miss
ERROL FLYNN - OLIVIA DEHAVILLAND
—in—
"THEY DIED WITH THEIR BOOTS ON"
And On the Same Program
"THE GAY PARISIAN"
Ballet Russe De Monte Carlo
in Glorious Technicolor
"COURAGEOUS AUSTRALIA"
and
NEWS EVENTS

DANCE
Admission
Fri.-Sat.
Ladies 40c
Gents 60c
OZZIE WILLIAMS
AND
Your Favorite Music
EVERY NIGHT
SUMMER GARDENS
PETERBOROUGH

CAPITOL — A Famous Players Theatre — Today
NEW LAUGHS! — MORE EXCITEMENT!
George is on his way to head off a gang of Saboteurs, and save a Battleship from being blown to smithereens.
GEORGE FORMBY
IN HIS BIG 1941-42 COMEDY
"ON THE BEAT"
George Sings and Plays New, Snappy, Happy Hits!
EXTRA! ON THE SAME PROGRAM
NEW MARCH OF TIME, "ARGENTINE QUESTION"
Disney Color Cartoon, "Mickey's Birthday Party"
and Latest Capitol News Events

Personals and Social News

Ashwin-Heath Wedding

Q.M.S. Harry Ashwin and Mrs. Ashwin, whose marriage was solemnized on Thursday in St. Luke's Anglican Church. The bride was formerly Joan Heath, daughter of Mr. and Mrs. John Heath, 272 Dublin Street. The groom is stationed at the Training Centre, and is the son of Mrs. Samuel Ashwin, Harrowsmith, Ontario. (Cripps' Studio Photo.)

Mr. and Mrs. Frederick Burke are celebrating their 25th wedding anniversary quietly today.

❖ ❖ ❖

C.S.M. Harry Walsh has returned to Niagara-on-the-Lake, after visiting his wife and son in the city.

❖ ❖ ❖

Mrs. Gordon Fry, Niagara-on-the-Lake, visited recently at the home of her sister, Mrs. Harry Walsh.

❖ ❖ ❖

Mrs. Wallace Clark, Dublin Street, received a cable this week informing her of the safe arrival in Britain of her husband, Gnr. Wallace Clark.

❖ ❖ ❖

Pilot Officer John D. Hooper of Trenton is spending the week-end with his parents, Mr. and Mrs. Fred Hooper, Hunter Street.

❖ ❖ ❖

Petty Officer Earl Middleton, R. C. N., Halifax, is spending a few days leave with his mother and sisters at 107 Park Hill Road.

❖ ❖ ❖

A happy occasion was observed at the Y.W.C.A. on Thursday evening, when Mrs. Morrison, supervisor of the residence, was presented by the Board with a gift of money in recognition of her 25 years of service.

❖ ❖ ❖

Mr. and Mrs. George Hetherington have announced the engagement of their younger daughter, Helen Isobel, to Robert Gordon Harle, R. C. A. F., elder son of Mr. and Mrs. R. B. Harle. The wedding will take place early in July

❖ ❖ ❖

Guests of Jimmie Orr, who celebrated his fifth birthday with a party Friday, were: Peter Ballantyre, Albert Curtis, Jerry Blodgett, Raymond Full -, Douglas Morrison, Don de Maio, Billie Fitzgerald, Billie Maguire, Jean Fitzgerald, Nancy Wood, Audrey Sylvester, Shirley Silvester, Joanie Murduff.

❖ ❖ ❖

Mrs. Nels Stanger, (nee Elsie Simpson) was guest of honor at a kitchen shower on Thursday evening at the home of Mrs. C. Morgan, McDonnel street. The guests were all business associates of Mrs. Stanger's who had married during the past two or three years and she received a complete set of matching cream and red enamelware.

❖ ❖ ❖

Mr. and Mrs. D. S. Clarke, 256 London street, will quietly celebrate their 20th wedding anniversary tomorrow, Sunday, June 21.

❖ ❖ ❖

Mrs. W. Twambley of Verdun, Quebec, (nee Phyllis Pitchford), is visiting her parents, Mr. and Mrs. B. Pitchford, 300 Simcoe street.

❖ ❖ ❖

The engagement has been announced of Adele Armstrong, elder daughter of Mr. and Mrs. Ellis Armstrong, to Mr. Morley Yokom of Peterborough, son of Mr. and Mrs. L. Yokom of Alton, Ontario. The marriage to take place June 23.

❖ ❖ ❖

Guests at the Katz-Neiman wedding in Toronto were: Mr. and Mrs. L. Florence and Earl and Stilma Florence, Mr. and Mrs. H. Florence and Betty, Mr. and Mrs. H. Florence and Harold and Hannah, Mr. and Mrs. I. Moldaver, Mr. and Mrs. A. Fine and Ethel. Mr. and Mrs. P. Green, Mrs. P. Black and Isadore, Morris and Aaron Black, Mr. Henry Swartz, Mrs R. Smith and Hymie Smith, Mr. and Mrs. Mendell, all of Peterborough, Mrs. M. Fine. Bernice and Julius Fine, Mr. and Mrs. I. Fine, Sylvia Fine, Mr. S. Florence. all of Toronto; Mr. and Mrs. W. H. Marcus of Olean, N.Y., aunt and uncle of the bride; Mrs. C. Simel of New York, aunt of the groom; Mr. N. Jaffee of Montreal.

❖ ❖ ❖

Selma Neiman Honored

Miss Selma Neiman was feted several times by friends and associates prior to her marriage which took place recently. A dinner and shower were held in her honor at the Empress Hotel by Mrs. P. Black, Mrs. H. Florence, Mrs. B. Fine and Mrs. I. Moldaver. Mrs. M. Florence and Mrs. L. Florence were hostesses at a kitchen and cup and saucer shower. Mrs. A. Fine, King Street, and Mr. and Mrs. M. Florence, Homewood Avenue, gave dinners in her honor. Mrs. H. James and Miss Laura James, Bolivar Street, were hostesses at a linen shower. Her associates in the porcelain and textile department of the C.G.E., where she was formerly employed, presented h · with a tea- wagon.

❖ ❖ ❖

Baillieboro Women's Association

The June meeting of the Baillieboro Women's Association was held Thursday at the home of Mrs. F. C. Jewison. There was a good attendance, and a busy afternoon was spent, during which time three quilts were quilted. The president, Mrs. W. Jewison, conducted a short business period when plans were completed for the strawberry festival. A lovely supper was served by the hostess, and the meeting was brought to a close.

❖ ❖ ❖

Draw Aids A.M.O.S.

A most enjoyable party was held Friday evening at the home of Mr. and Mrs. Carlisle Ferguson, Rogers Street, when ladies of the A.M.O.S. (Any Manner of Service) group, with their husband and friends were entertained. During the evening a draw was made on a beautiful tablecloth donated by Mrs. Walter Terrace, Ayrshire, Scotland, and won by Mrs. Barnes, 109 Auburn Street. Proceeds from this draw will help the group to continue the good work of sending layettes and children's clothes to Britain.

Bengaline Summer Suit

By ALICE ALDEN

A SUIT of thin black bengaline is a swell dress-up gesture right through the spring and summer. This graceful little suit, worn by Alexis Smith, has a nice note of smart simplicity about it. The jacket has sleeves of rather an odd length, meant to be worn with long gloves. A crisp white ruffle fills in the neckline which rolls down to the one-button closing at the waist. A shiny straw hat completes the outfit.

Selma Neiman Wed To Jack Katz In Toronto Ceremony

The marriage took place on Ecklers Blue Room on College street, Toronto, last Sunday, of Selma, daughter of Mrs. A. F. Neiman and the late Mr. Neiman, to Jack Morris Katz, Stewart Street, son of Mrs. C. Katz of Toronto. Rabbi Sachs performed the ceremony, which was performed amid decorations of peonies and roses. Wedding music was played on a piano and a violin.

Given in marriage by her uncle, Mr. W. H. Marcus of Oleans, N. Y., the bride wore a long white chiffon and lace gown with a square neckline, long sleeves, and a gathered waist-line from which the long full length veil of white embroidered net caught to her head with a halo headdress, and carried a Bible hung with ribbon streamer tied with roses and forget-me-nots.

Miss Lillian Neiman attended her sister in a gown of turquoise blue with a short jacket. She wore a matching veil caught with flowers and carried a nosegay of roses and forget-me-nots tied with ribbon streamers. The best man was Mr. Frank Katz, brother of the groom, and the ushers were Hymie Smith and Aaron Neiman, brother of the bride.

Mr. and Mrs. I. Moldover attended the bride and Mr. and Mrs. M. Florence the groom.

After the ceremony, a reception was held at which the bride's mother received wearing a gown of navy blue trimmed with print, navy accessories and a corsage of roses. The groom's aunt, Mrs. C. Simel of New York, also received wearing a dress of printed silk with matching accessories. Later the bride and groom left on a trip to Niagara Falls. On their return they will live at 192 Aylmer street.

Madeline Christie Bride Of Julius J. Bencze

Sacred Heart Church was the scene this morning at 9.00 of the wedding of Mary Madeline, daughter of Mr. and Mrs. Joseph Christie, to Julius Joseph, son of Mr. and Mrs. Stephen Bencze. Rev. Fr. J. J. O'Brien officiated at the nuptial mass and the wedding music was played by Mr. John Armstrong. Mrs. William Prindible sang "Ave Maria."

Given in marriage by her father, the bride was lovely in a gown of embossed white marquisette, with sweetheart neckline, fitted bodice, long full skirt and tiny white covered buttons down the black. Her halo veil of the same material was caught wtih orange blossoms and she carried a bouquet of Bettertime roses.

Miss Anne Crowley, cousin of the bride, was her only attendant and wore a blue frock wit hlace bodice and net skirt over taffeta, and a pink juliet cap caught with flowers.

Mr. Stephen Bencze was his brothers' best man and the ushers were Mr. Fred Christie, brother of the bride, and Mr. Robert Crowley, sousin of the bride.

After the ceremony a reception was held at the Empress Hotel, where the bride's mother received, wearing a turquoise blue two piece ensemble with a hat of beige straw and a corsage of roses .The groom's mother, who also received, wore a gown of navy blue with matching hat and a crsage of roses.

Later the bride and groom left for a trip to Niagara Falls and Toronto. For travelling the bride wore a dusty rose redingote dress with navy accessories.

Roy Rome's Pupils Give Fine Violin Recital

Violin pupils of Roy Rome, F.N.C.M., gave an interesting recital in the recreation room of the Y.W.C.A. on Friday evening, assisted by pianists and a vocalists.

Mr. Rome's pupils play carefully, with conscientious technique that speaks of careful training and good grounding. They seemed, however, a little lacking in confidence on the platform. However, although the level of the performance was high throughout and several of the younger pupils showed much promise, two pupils were outstanding and worthy of special mention. The first was Louise Leslie, a young lady of exceptional talent, and artistic appreciation; the second Phil Leahy whose exceptionally skilful technique on his second number "Country Dance" brought him an encore. Two violin duets by June Wellwood and Mr. Rome, lent a pleasant note of variety to the program.

The assisting artists Eleanor Carroll and Joan Austin also helped to lend variety to the program. Miss Wylma Lockie sang two vocal numbers that were much appreciated. Throughout the recital Miss Marguerite Rome provided expert accompaniments.

Those taking part in the program were: John Nehew, Bob Outram, Betty Flaherty, Joan Fletcher, Ralph Florence, Donald Dummitt, Alec McLeod, June Wellwood, Jean Millard, Joan Austin, Joyce Wilson, Wylma Lockie, Louise Leslie, Eleanor Carroll, Phil Leahy.

Piano Pupils Of Mrs. C. Renaud Heard In Recital

The recital of Mrs. Chas. Renauds piano pupils Friday evening was very well attended, the proceeds going to Group C of the W.M.S. All the pupils, from the small juniors to the seniors, displayed the same evidence of good training, a lovely touch with excellent rhythm. Each pupil showed individuality in interpreting.

Worthy of special mention are Mabel Hopkins and Lenore Skitch, who really have to be heard to be appreciated.

Miss Jean Sarginson with her brilliant soprano voice, and Miss Marion Beggs with her rich contralto voice, delighted the audience as assisting artists.

Those taking part in this interesting program of piano solos and duets were: Given Beebe, Jean Lavis, Florence Beebe, Emma Dorrington, Esther Borland, Elsie Hopkins Barbara Fulford, Barbara Warne, Mabel Hopkins, Lenore Skitch, George Ingham, Dick Fulford, Clare Connell.

Want 1200 Women For Rationing

Women are needed, 1,200 of them, to help fill out and mail 90,000 sugar ration books in four days. Mrs. J. G. Wharry chairman of the C.W. V.S. is in charge of the arrangements for this work, but it will not be exclusively the work of the C.W.V.S. It will involve the whole city.

Four hundred women will be needed each morning from 9 until 12, each afternoon from 1:30 until 5, and each evening from 7:30 until 10, on June 26, 27, 29 and 30. If any cards remain uncompleted after June 30, the holders must apply to Brockville for ration books, for you will not be able to buy sugar after June 30 unless you have a ration book.

Women's News On Pages 10 and 11

Wed In St. Paul's Church

S.B.A. Donald S. Penrose, R.C.N.V.R., and Mrs. Penrose, whole wedding took place on Thursday in St. Paul's Church. Mrs. Penrose was formerly Elsie Irene Board, daughter of Mr. and Mrs. Fred Board, Water Street; the groom is the son of Mr. and Mrs. Roy Penrose, Reid Street. (Cripps' Studio Photo)

With Peterborough Red Cross Branch

The activities of the Canadian Red Cross are indeed varied and very comprehensive. No request from home or abroad meets with a deaf ear, but consideration is given to it, and as far as possible help is extended.

But the Red Cross does not wait for appeals. It anticipates them. That these services are much appreciated the following tributes, one by a Canadian and one by an Englishman, will testify. A famous Canadian airman, recently returned to his home city on leave after six years' service with the R.A.F. paid this tribute to the women of Canada and their work with the Red Cross: "The people of Canada can well be proud of their war efforts. Take the Canadian Red Cross, for instance. During the heavy air raids on London the Red Cross played a tremendous part in aiding the wounded, the homeless and the hungry. The service men's comforts such as knitted things, are much appreciated by the soldiers, sailors and airmen. The prisoner of war packages bring good cheer to those who have been captured. All told, I don't know how we'd get along without the Red Cross. I wish to thank them, especially the women workers who put so much time and effort on sewing and knitting."

"Each Canadian wife or mother with a husband or son in the Canadian forces in Britain has more reason to thank the Canadian Red Cross Society than she realizes."

(Continued on Page 10)

Dedicate Baptismal Font In Memory of Mrs. McKone

The congregation and Sunday School of St. Andrew's United church are preparing to pay tribute on Sunday to the memory of one of its most beloved teachers, the late Mrs. J. A. McKone.

A great teacher, and a leader in all Sunday School activities, Mrs. McKone was for many years leader of the Girls' Council of the teenage groups of the city, president of the Girls' Work Board, and presbyterial secretary for the C.G.I.T. at the Bay of Quinte conference. She started the first C.G.I.T. group in the city and worked tirelessly and unceasingly on behalf of teenage girls, not only in her own church but throughout the city. Many grown people in Peterborough will remember the beautiful children's services planned by her for special occasions.

The last service planned by Mrs. McKone was the one three years ago last May which marked the 25th anniversary of the founding of the C.G.I.T. This service, attended by all the C.G.I.T. groups in the city was exceptionally beautiful and the result of an unusual amount of untiring work on the part of Mrs. McKone. In addition to this service, she attended a C.G.I.T. mother and daughter banquet in Keene, and helped to organize a similar service in Lindsay.

Her already failing health was broken by this excess of work and she never recovered from the breakdown which followed, but remained an invalid until her death last November.

In order to set up a lasting memorial to their beloved leader, the girls of St. Andrew's church have bought a baptismal font, which is to be dedicated on Sunday, at the Sunday School anniversary service. Songs that Mrs. McKone loved, and used in her services will be sung by the children. All C.G.I.T. girls, past and present, are invited to attend and ex-members are expected from scattered points of the province.

An interesting part of the ceremony will be the baptism of the infant son of Mr. and Mrs. Herbert Winfield. Mrs. Winfield was formerly Arleigh McKone, daughter of Mrs. McKone.

FASHIONS

9008

CONTRAST HIGHLIGHTS

When you're duty-bound, keep cool and trim-looking in this Marian Martin cotton frock, Pattern 9008. Use crisp pique for the wide revers, the cuffs and even the optional pocket tabs of this young style.

Pattern 9008 may be ordered only in misses' sizes 12, 14, 16, 18 and 20. Size 16 requires 3½ yards 35-inch fabric and ⅝ yard contrast.

Pattern Number ....

Size................................

My Name ....

Address ....

....

I enclose 20 cents in coins for postage

SALLY'S SALLIES

Registered U. S. Patent Office

Distributed by King Features Syndicate, Inc.

Needlecraft Pattern

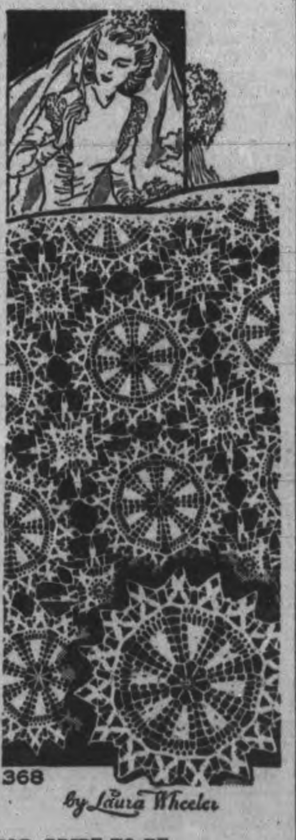

368

By Laura Wheeler

FOR BRIDE-TO-BE

You'll know you'll be lucky at this Lucky Wheel, it's so easy to crochet—so lovely! Choose this medallion to make in those odd moment. That is crochet that's worthwhile! Patterns 368 contains directions for medallions; illustrations of them and of; stitches; materials required.

Pattern number ....

Size ....

My Name ....

....

Address ....

I enclosed 20c for postage

Here in this mountain playground—at Banff Springs Hotel—you'll find the summer holiday you need—enabling you to return to your wartime interests completely refreshed. Ask about the special rates at Banff Springs Hotel:

1. For stay of one week or longer. Includes room with bath, table d'hôte meals, golf, tennis, swimming in sulphur and cool water pools, concerts, ballroom.
2. Also unprecedented vacation rate for guests staying one month—as low as $250 for single occupancy or $225 per person double occupancy, for room with bath and meals.

Half rate for children under 12 not occupying separate rooms.

Travel in air-conditioned comfort on the dustless *Dominion* and other Canadian Pacific trains via Banff and the Canadian Rockies to the Pacific Coast. 21-Day Round Trip First Class Fare to Banff, $83.70 Government Tax extra.

Attractive booklets, rates and reservations from your nearest Canadian Pacific agent.

Canadian Pacific

Always carry Canadian Pacific Express Travellers Cheques.

MUSIC AT ALL COMSTOCK SERVICES

In Our Chapel – When Desired

Arthur Collison at the console of the Minshall Organ in our funeral home, 305 Water Street.

As a service to our clientele, music on our new Minshall organ is now available at all our chapel funerals without additional charge—this includes the use of the funeral home itself.

This is in line with our policy of providing the city's finest service and facilities—at charges which families in all income groups can readily afford.

Comstock Funeral Service

305 Water St.

PHONE 4683 AT ANY TIME.

The Peterborough Examiner

VOL. LXXXV, No. 144 — PETERBOROUGH, SATURDAY, JUNE 20, 1942

MAIN STREET TOPICS

ARRIVES OVERSEAS.

Mr and Mrs. K. Freeburn, 137 Lo.. Street, have received word that Mr Freeburn's brother, Pte. Gordon Freeburn, has arrived overseas. He is serving with the C.F.C.

BAD PLACE

The broken curb in front of the ladies' rest room on Charlotte street at the bus stop ought to be fixed before someone is badly hurt. Friday at noon at lady slipped on it and had a nasty fall although she was not injured the next time it might be a different story.

CONFETTI COMPLEX

The young lady tagging for China War Relief in front of Payne's Grill this morning must have been a little bewildered by the parade of brides into a nearby studio. Four groups crowded past her, in the gay mood of wedding parties, she had to duck a few times to dodge the barrages of confetti.

MUDCATS SCARCE.

People who have been ..ying to get a mess of mudcats whi' boat fishing complain the mudcats seem very scarce. The fact if that mudcats are quite plentiful but it is difficult to get them now, as the wild rice and weeds have grown to quite a height, making it difficult for the bait to reach to bottom where the catfish are located.

OUT OF SEASON.

The boys and girls who go into rhapsodies over frog's leg dinners had better not grab a club and a flashlight and start haunting the shores of the lakes during the months of June and July During that period it is illegal to kill frogs. in other words there is a closed season on frogs until A .gust 1, with a fine for those found violati.., the regulation. Many of the Indians get around this by keeping quite a stock of frogs' legs in cold storage.

MARGIN OF RAIN

Will Dawson of Otonabee brought in the mildly surprising information this morning that Friday afternoon's downpour of rain did not reach southerly to Coldsprings. "We drew in hay all day except for several little light showers that didn't amount to anything," he said. "One of them was just after dinner. But we didn't see anything of the storm the city got."

CONDITION UNCHANGED

Before the county council went into session this morning Warden Norman Lean telephoned to ascertain the condition of Col. R. E. Birdsall of Asphodel, one of the best known residents of Peterborough county and a former member of council who has been seriously ill. It was learned that no change in his condition was in evidence this morning.

ON OVERSEAS AIR.

Miss Corrine DeLaire will be one of those Canadians who will be listening with special inte..tness to the soldiers' broadcast from the Old Country this evening. Her nephew, L.A.C. Billy Collins, of the R.C.A.F. is one of the Canadians chosen for the greetings home over CBL this evening at 6 o'cloc'. Two sons of the late Mr. and Mrs. Thomas Collins, an old Ashburnham family, are with the Canadian forces overseas.

NOT HIT BY CAR

Only two cases, both of intoxication, were on the list at police court this morning and the usual $10 fines were imposed. One of the men was arrested Friday night when a telephone message to the police department said that a man who had apparently been hit by a car was stretched out in the road near Parkhill Road and George street. It was discovered that what he had been hit by was something out of a bottle.

OMEMEE GIRL HURT

Blandina Carroll, Omemee, suffered cuts on her head, bruises on her arms and body and shock, when she was knocked down by an automobile while crossing George Street in front of Grafton's Thursday afternoon. The girl came out from between two parked cars and started to cross from the east side of George street to the west when an automobile driven south by Thos. J. Gall, Keene, came along. The driver said he did not see the pedestrian until she was in front of his car and it was too late to avoid striking her. Her injuries are not considered serious.

WE STAY OPEN EVERY SUNDAY
10 a.m. to 11 p.m.
MYRTLE BUCHANAN
DRUGGIST
318 Charlotte St. Dial 6662

Try One Of Our Giant
Hot Dogs
Specially Prepared
Or a Tasty Sandwich
CORN BEEF ON RYE
PASTROMI ON RYE
BOLOGNA, ETC.
THE SANDWICH BAR
460 George St. Phone 9326

McDermid & Jury's Drug Store
OPEN SUNDAY
DIAL 8801

MEN WANTED
To Help Farmers Harvest the Hay and Grain Crop
Any men willing to help for any length of time, please contact F. C. PATERSON, Ontario Department of Agriculture, 164 Hunter St. Phone 6851—or
G. A. GILLESPIE at Gillespie Garage, Phone 8620.
All employers who can spare a man or a number of men, also please contact either of the above.
JAMES HAMILTON,
Mayor

Invest Your Money
In one of the most worthwhile charities of all, "The Milk for Britain Fund". For dividends we offer you the knowledge that your contribution however small, will help to restore health and happiness to one of Britain's baby blitz victims.
HELP BUILD THE MEN AND WOMEN OF TO-MORROW
Thousands of little kiddies are going without the health giving milk that means so much to growing children. Help us not only to continue the good work, but to double and quadruple the amount of powdered milk sent to Britain each month.
GIVE GENEROUSLY
Milk For Britain Fund
Send Donations To
ROYAL BANK
PETERBOROUGH

Gets Across

Signaller Frank (Bill) Peters of the Hastings and Prince Edward Regiment who arrived safely in Brit in this week. A former employee of the Bonner-Worth mill, he is the second son of Mr. and Mrs. F. Peters, 112 Hurley Street, to go overseas. His wife resides at 306 Brock Street.

Council Votes Salary Increase

An increase of $20 a month in the joint salary of Mr. and Mrs. Garbutt, superintendent and matron respectively of the County Home at Lakefield was recommended by the finance committee of the county council Friday afternoon. Their combined salary will be $90 a month if the council adopts the committee report.

In proposing the increase Reeve C. S. Tanner said the officials of the home were doing exceptionally good work with only one assistant instead of three previously. Deputy-reeve A. W. Archibald seconded the motion.

Reeve Ferguson, Norwood, said the House of Refuge seemed an unnecessary luxury since old age pensions and mothers' allowances had been provided by the government. In his opinion, he added, it would be well "to get rid of" the institution.

Reeve Tanner said only seven or eight of the thirty inmates were receiving old age pensions, most of which is paid to the credit of the Home. Mr. Ferguson said he had no doubt Mr. and Mrs. Garbutt were performing their duties well, but that was what they undertook to do. He said he was reluctant to add any more cost of the Home to the ratepayers of the county. Mr. Tanner pointed out that the number of inmates was considerably larger than the average over a period of years.

The committee's grant of $25 to the district Women's Institute did not seem fair to Reeve Ferguson.

"They have a lot of branches throughout the county, probably five to one of the Red Cross, and they are working all the time making comforts for soldiers."

On Warden Lean's motion, seconded by Reeve Johnston, the committee recommended a grant of $200 to the Red Cross Hospital at Apsley.

Rationing Officer For Eastern Ontario

Officers having charge of Wartime Prices and Trade Board rationing in Eastern Ontario are W. G. Tibbs, whose office is in Ottawa and Orville J. Stanley, whose headquarters are situated in Brockville.

Mr. Tibbs' territory embraces the cities of Ottawa and Hull and the Ontario side of the Ottawa Valley from the neighborhood of Chalk River to the Quebec border as well as the counties of Grenville, Dundass, Stormont and Glengarry. That of Mr. Stanley includes the cities of Kingston, Belleville and Peterborough, the counties of Leeds, Frontenac Addington, Prince Edward, Hastings, Northumberland and Peterborough.

Building Restrictions

TOWNSHIP OF NORTH MONAGHAN

All persons building new buildings and repairing old buildings in the following areas of the township must secure building permits.

Area 1 — Claraday District. South of Lansdowne and 500 feet west of Monaghan road.

Area 2—500 ft. on either side of Highway No. 28 to the junction of No. 7.

Area 3—500 feet on either side of Highway No. 7 to the Junction of No. 28.

Area 4—All of the property west of High street, between Highway No. 7 and No. 28.

Area 5—All of Plan No. 40. Orpington Road and north side of Cameron St.

Apply in person to

BRUCE JOHNSTON
Building Inspector

June 20, 1942

Six Girls Leave To Spend Summer On Farm

Six girls of the Peterborough Collegiate Institute, brimming over with enthusiasm, set off Friday at noon, on a new adventure, that of fruit farming at Camp Winona, near Hamilton. Here they hope not only to do their bit to help the country's war effort but also to have a most enjoyable summer. The girls signed up some months ago with the Ontario Farm Service Force.

Joan Brown, daughter of Mr. and Mrs. W. A. Brown, 47 Benson street, has just finished her third year at Collegiate and she said she was sure that she would have a lot of fun picking fruit, even though she had never done anything in that line of work before, and could hardly wait to hop aboard the bus to get started on her "summer vacation."

Two school pals accompanied Joan, Betty Blewett and Viva Clarke, both of whom have just finished their third year high school. Betty Blewett, daughter of Mr. and Mrs. Howard Blewett, 717 Elcome Crescent, and Viva Clarke, daughter of Mr. and Mrs. W. A. Clarke, 140 Antrim street, were both very keen about the idea of their summer's work.

"I was brought up on a farm until three years ago, when I moved into town," pretty Regina Killen, daughter of Mr. John Killen 513 Reid street, and a fifth former, said. Her biggest thrill seemed to be that she was not the only girl going from this city, and before leaving all the girls were introduced to each other and were making plans as to just what they were going to do.

Healthful

Two other pals made up the sextet, Dorothy Anderson, daughter of Mrs. Zetta Anderson, 324 Rubidge street and Eleanor Gray, daughter of Mr. and Mrs. Harold Gray, 568 Bolivar street. These girls, both of form 10, Commercial, were anxious to go not only because of their desire to help liquidate Hitler but because they considered that a summer in the open air would be a good thing for their health.

Camp Winona, like other Farm Service Camps, is established by the Ontario government. These camps are operated and supervised by the National Council of Young Women's Christian Associations in co-operation with the Dominion-Provincial Interdepartmental Committee on Farm Labor. Each camp has its own staff of camp directors and a Y.W.C.A. supervisor from the National headquarters who calls at the camp regularly to see that the standards are maintained and to give any advice that my be needed. There is a labor secretary employed to arrange for the farms where the girls will work and she is responsible for the treatment of the girls while working.

The work may include picking, packing and shipping fruit; pruning, thinning, spraying and tying up vines. The girls must work 9 to 10 hours a day, with overtime in emergencies. Sunday work may be done according to the weather and conditions. As for wages, the minimum rate per hour varies according to the district and crop and it is arranged between the government and the local growers at a general meeting.

All the girls from Peterborough go to Camp Winona and it is thought that there were at least fifty girls enrolled from here who planned to go, thus setting a pretty fair record. The six girls were so thrilled about leaving that they had very little time to spend in saying good-byes to the folks who were remaining at home.

Ice Cream Container Struck By Lightning

Children and adults who attended the annual picnic of Queen Alexandra School got a bad scare Friday afternoon during the brief but severe electrical storm in the early part of the afternoon when a bolt of lightning crashed down near the refreshment tent, damaged an automobile parked nearby and burned a hole in the top of an ice cream container. A tire on the automobile was destroyed.

Fortunately no one was close to the booth at the time. The attendants and many children who were in the vicinity of the tent had left only a short time before to seek shelter from the rain in the house in the park and no one was injured by the bolt.

Northern Townships Each Granted $150

Grants of $150 each to the five northern municipalities were passed by the county council Friday. Reeve Isaac Anderson of Belmont-Methuen appealed for a restoration of these subsidies to the townships in the north, and eventually Reeve Ferguson of Norwood yielded to the request and others of the south followed him in assent.

The municipalities receiving this aid are: Galway-Cavendish; Chandos; Burleigh-Anstruther; Harvey; Belmont-Methuen.

The council began this week's sessions Wednesday afternoon, and extended it into this morning (Saturday) with the probability they would manage to wind up by noon.

Now Overseas

Lt.-Col. V. R. Fell, second in command, Grey and Simcoe Foresters, and a veteran of World War 1, has arrived safely overseas. He is the son of Mr. and Mrs. William Fell, former residents of Peterborough and Bailieboro, and his family now lives at Burke's Falls.

Muskie Season Opens June 27

Hon. D. J. Taylor, Deputy-Minister of Game and Fisheries, has announced that the maskinonge season will open this year on June 27, instead of July 1, while the open season for bass remains unchanged as at July 1.

This change of dates automatically does away with the section of the Act which states that fishing for pickerel from a boat with artificial bait is illegal after June 27. Fishermen will be able to troll and cast for pickerel and maskinonge.

Many people throughout this part of the province had been hoping the Department would set the date ahead four days to allow an extra week-end of fishing, and because of many other conditions, Canadians and Americans engaged in war industries have to take their holidays whenever they can, and many of them are being forced by conditions to take at the latter part of June. Another angle is that the tourist industry is being hit, and the extra week-end of fishing will mean a lot to them. It will mean too that many Americans can get up to Canada earlier than they had planned previously.

The Department claims that the water has not warmed up and therefore spawning of bass is not advanced beyond that of any normal year. During April the weather was warm, so warm that the pickerel run was over a week before the season opened on May 16. Maskinonge spawning too was also finished at a very early date. The bass, however, require sunshine and warm water to bring another generation of fish into being, and the rainy weather and cool weather of May and early June has slowed up the natural propagation. Fishermen in general will appreciate the fact that Department officials in opening the maskinonge season, and throwing the pickerel fishing open, have made a gesture that will help a great many people, and while it may appear unreasonable and illogical for them not to open the bass season at the same time, nevertheless they are acting on reliable reports. Sportsmen and resort owners must cooperate in seeing that any bass caught by fishermen who are after pickerel and maskinonge must be handled carefully and returned to the water.

Springville Boy Is Struck By Car

Edwin Dunn, nine-year-old son of Henry Dunn, Springville, sustained a compound fracture of the left leg when he was struck and knocked down by an automobile while crossing Highway 28 at Springville on Friday evening.

Louis Loftus, Peterborough, was driving his automobile down the hill at Springville. Young Dunn who had been talking with two companions, Howard and Stewart Shaw on the west side of the highway, left them and started to cross to the east side to his home just as the car came along. One of the Shaws shouted a warning to the boy but apparent he did not hear as he walked in front of the automobile and was struck.

The boy was brought into St. Joseph's Hospital for treatment.

ORIGINAL ABORIGINALS.

More than 50 per cent. of Peru's population is composed of the aboriginal Inca Indians.

It Got Away

London, June 20 (CP)

THE BBC today reported that a German U-boat, cruising in the Bay of Biscay, was intercepted and badly battered by an R.A.F. Sunderland flying boat.

The Sunderland's bombs threw the U-boat to the surface. Then, as all its bombs were gone, the Sunderland spent two hours raking the U-boat's deck and conning tower with gunfire.

The Germans fired back until they were able to submerge.

CGE Employees Honor Memory Of J.G.M. Wilson

This Sunday, June 21, is Father's Day, when tribute is paid to him for all that he stands for in the family circle In the Armature Department of the Canadian General Electric Co. Ltd., the late J. G. M. Wilson was always looked upon and respected as the father of this group and in to-day's list for the Peterborough and District British War Victims Fund there appears a contribution given by them to honor his memory, and through it to give some very practical help to the sufferers from air raids over Britain. When those who are still living can pay tribute to one who has passed on in this manner it demonstrates how he had endeared himself to his associates while living and working amongst them.

Friday's report carried an account of a donation from one of our Public Schools through the collection and sale of salvage, and following hard on this comes a similar one from the boys and girls of St. Peter's Separate School, which amounted to $4.51 an inspiration to others to help along the war effort.

A fine personal donation of $7.00 is listed, coming from one who has on a number of occasions given similar contributions to the fund.

Sewing Cabinet Draw.

A fine sewing cabinet has been made and donated to the fund by Herbert Jackson of R.R. 2, Omemee, and tickets are now on sale for a draw on it at 5 cents each or six for 25 cents, under the sponsorship of Canadian General Electric Company Ltd. employees, and tickets may also be procured at the Examiner Office. The attractiveness and value of the cabinet was enhanced by the gift to the fund of the necessary spools of silk thread to fill the fourteen places for them, through the kindness of Mr. Cunningham, manager of Woolworth's Store.

Garden Party on Monday.

The grounds of the residence of Senator Iva Campbell Fallis will be the scene of a garden party on Monday, June 22 commencing at 4 p.m. when an admission fee of 25 cents will be charged up to 6 p.m. with the service of afternoon tea, after which time admission will be free, with many and varied attractions to make an evening full of pleasure. This is a non-partisan and non-political effort of the Peterborough Women's Conservative Association to raise funds to help along the very worthy objectives of this fund and assisting in a national fund for the sending of mobile kitchen units to Britain. All are cordially invited to attend.

Previously acknowledged	$42,444.11
A Friend	7.00
Proceeds from sale of salvage gathered by pupils of St. Peter's Separate School	4.51
To honor the memory of the late J. G. M. Wilson, on Father's Day, by his associates in the Canadian General Electric Co. Ltd. plant	17.00
Total to date	$42,472.62

Obituary

MRS. JOHN H. JENKINSON

Half a century of residence in this city, came to a close today with the passing of Annie Rebecca Baker, wife of John Henry Jenkinson, at her home, 719 Bethune street.

The late Mrs. Jenkinson was born in England, a daughter of the late Owen Davis Baker and Sophia Edwards. She lived for a short time in Lakefield before moving to Peterborough, and she had been ill just a short time. She was 72 years of age.

Surviving are her husband, two sons, Jack and William at home, and four daughters, Miss Ada Jenkinson, Mrs. Edward Moher, Mrs. W. Dawson, and Mrs. D. Farthing, all of Peterborough. Mrs. Robert Harrison of Aurora is an only sister.

The funeral will be held on Tuesday, June 23, from the family residence at 719 Bethune street at 2 p.m. with the Rev. Canon W. P. Robertson of St. John's Anglican Church officiating. Interment will be in Little Lake Cemetery.

CARDS ARRIVING

Many householders in the city have already received their sugar ration cards through the mail, along with a pamphlet of instructions on how to fill out the cards. These must be filled out and ready when the city canvassers call next Thursday evening between 6 and 10 o'clock.

Rambling Reporter

HE DID IT AGAIN.

A well known merchant, William Campbell, is still chuckling over a story the sequel of which he learned Friday afternoon. This story of a tightly-knit gang corporation, has added another lively tale to this raconteur's stock. There exists a strong bond of loyalty between a bunch of boys in the West End and they believe in looking after each other's interests. One of the boys has a position in a business office and he knew that there was a boy wanted therefor relief job work for the summer. He tipped off one of his friends and the same afternoon the friend called up and asked for the boss, who was out. A whispered phone message advised the friend to stick around home for a while. About an hour later the phone rang with instructions to come right down because the boss was in. The boy grabbed his wheel and was down, according to Bill, in three minutes flat, and got the job. That was the end of the story as far as Mr. Campbell was concerned, and he told it to a number of friends. But Friday, another office which was looking for a relief worker had a boy apply, and just as a matter of curiosity the manager asked him how he heard of the job. Incidentally, the manager had heard the other story. "Oh," replied the lad, "a friend down at ——, told me." That is the way jobs are gotten now.—J. S.

SHE WALKED OUT

Jeannie, Harold Scott's famous "minnow pail" Scottie, caused considerable excitement around the Scott office Friday. While her master is at work, Jeannie usually stays in the car, but when Mr. Scott came out near noon, there was no sign of any dog and the car was shut up tightly. After a frantic search around the shop, Harold began to phone back to every place he had called at during the morning, and at the second last place, in desperation, he asked the merchant to go outside the office and look around for a little black dog and if he saw one, to call "Jeannie". If the dog answered the call it would be his. This idea worked. It seems that Jeannie, like other ladies, will only wait on her own so long, and when her master is delayed beyond the time she considers reasonable, she has a habit of jumping out of the car window and setting out for places unknown. When they found her, the dog was patiently waiting for her master to pick her up.—J.S.

Hit-and-Run Driver Strikes Motorist

Jack McGee of Bridgenorth was very fortunate that he was not seriously injured when his car was struck by a hit and run driver on Friday night, while returning from Peterborough.

The accident occurred at Milburn's school and Mr. McGee was struck by a passing car on the left rear wheel which turned his car around and rolled it into the ditch. Mr. McGee's car was damaged extensively but he was able to continue to Bridgenorth.

Constable Price Morris investigated the case.

W. R. TURNER
Phone 4971 195 Simcoe St
Heating—Plumbing
Sheet Metal Work
CONTRACTING, JOBBING
REPAIRING
"CRANE" PLUMBING FIXTURES
"HECLA" FURNACES
"IRON FIREMAN" STOKERS

Local Builder Gets Contract For New School

BAILIEBORO, June 20—(ENS).—Mr. William Lang of Peterborough has been awarded the contract to build a two-room school at a cost of $9,500.00. A meeting of the ratepayers was held in Fletcher's Hall Friday night to obtain the consent of the ratepayers to borrow sufficient money on a debenture, after the trustees have applied to the township council authorizing them to pass a by-law to be submitted to the Provincial Railway Board for a permit to build same school. Very little other business was transacted, due to waiting on the Railway Board's permit. Chairman Harry Campbell reported the buying of the school seats at a cost of 50" 60 ft. blackboards, toilets $500.00. Meeting was dismissed, waiting further word from the Board.

Kiwanis Hears 2 Young Artists

Recitations and singing were the order of the day at the Kiwanis meeting, Friday, as two young artists, Clifford Roydhouse and Arthur Jones gave splendid performances which were enjoyed to the utmost degree.

The songs "Somewhere A Voice Is Calling" and "I'll Take You Home Again Kathleen" were splendidly sung by Arthur Jones. Clifford Roydhouse, a war guest from Yorkshire for the past few years made the rafters ring with his amusing pieces, "Albert And The Lion," "Runcorn Ferry," and last but not least, "Gunner Joe." In between the numbers of the guests artists a lively sing-song under Adjutant Norman Buckley added considerable fun to the gathering.

The guests who were present made it a sort of international meeting. They were Clifford Roydhouse, from England, Robert Glass of Euclid, Ohio, and A. C. J. Y. Hill, from Picton, formerly of England, who has been on this side of the water for about nine months.

Mr. Glass, who had attended Kiwanis International, gave a few details about the convention and told members that the one next year is to be held in Denver. There was a larger attendance this year than at the last one, he said, and everyone had a really wonderful time. He interjected a few personal remarks about his early life and that of his father who was born in Omemee. He said that in the past 40 years he had only missed two summers coming back to this district.

It was announced by L. J. Pettit that the speaker next week would be Dr. Lorna Cotton Thomas, and her subject would be "Dominion Day."

LOANS
$50 for $3.58 (Total Cost)
$100 for $7.10 (Total Cost)
when repaid in six monthly instalments

Cash Loan You Get	Choose a monthly payment plan: 4 paymts	6 paymts	10 paymts	12 paymts	15 paymts
$25	$ 6.57	$ 4.46	$ 2.78	$ 2.36	
50	13.13	8.93	5.57	4.73	
75	19.70	13.39	8.35	7.09	
100	26.26	17.85	11.13	9.46	$ 7.78
125	32.83	22.32	13.92	11.82	9.73
150	39.39	26.78	16.70	14.18	11.67
200	52.52	35.71	22.27	18.91	15.57
300	78.79	53.56	33.40	28.37	23.35
500	131.31	89.26	55.66	47.28	38.91

See other loans and payment plans in table. You can get a loan quickly on your own signature. No endorsers needed. No credit inquiries are made of friends or relatives. Payments in the table include all charges at the rate of 2% monthly as authorised by the Small Loans Act, 1939.
HOUSEHOLD FINANCE
Corporation of Canada
Established in Canada 1928
PETERBOROUGH, ONT.
Second Floor, Lansfield Block
177 Charlotte St., Opp. Loblaws
M. E. Holt, Manager Phone 5841

URGENT APPEAL
The local Red Cross is appealing to all women who can sew to come to the rooms in Public Library to help in an emergency call for urgently needed supplies—afternoons from 2 until 5 p.m.

THIRTY-THIRD ANNUAL
SACRED HEART LAWN SOCIAL
TUESDAY EVENING, JUNE 23
Refreshment Booths
Games
On Church Grounds
Romaine & George Sts.
Hundreds of valuable and useful articles of clothing, etc., to be disposed of.
Refreshments, games, fish pond, prizes of all kinds. Good illumination.
ADMISSION TO GROUNDS FREE

Helen O'Grady Bride Of John C. Hickson

A very quiet but pretty wedding was solemnized at St. Peter's Cathedral this morning when Miss Helen O'Grady, daughter of Mr. and Mrs. Timothy O'Grady of Norwood, became the bride of Pte. John C. Hickson of Cornwall, son of Mr. and Mrs. R. T. Hickson of Peterborough. The ceremony was performed by Rev. R. R. Wolff while Miss Marion Best presided at the organ.

The bride, given in marriage by her brother, Frederick O'Grady, wore street length dress of aquamarine chiffon with lace inset. She wore an off-the-face turban to match, and white accessories. Her corsage was Irene roses and she carried a white prayer book and rosary—the gift of the groom. Miss Kay O'Grady was her sister's bridesmaid, wearing a salmon pink redingote with white collar and cuffs. Her accessories were in white and her corsage was briarcliffe roses. Mr. Clayton Hickson of Toronto, brother of the groom, was best man.

A reception was held at the Empress Hotel where wedding breakfast was served to the immediate families. The bride's mother received in a navy blue printed crepe dress with corsage of pink carnations, assisted by the groom's mother wearing a black sheer dress and corsage of Bettertime roess.

Following a short trip to Montreal the bridal couple will live in Cornwall where the groom is stationed with the R.C.O.C.

Piano Pupils of Frances Wells Heard In Recital

The piano pupils of Miss Frances Wells, A.T.C.M., gave a recital on Friday evening in the Trinity Sunday School Hall. The program was composed of solos, duets and trios, with two assisting artists, Miss Joy Edgar, vocalist, and Miss Barbara Rose, readings.

James Abraham acted as chairman and the pupils announced their own numbers. The hall was decorated with pink and white peonies and other early summer flowers.

Those taking part were: Piano solos: Shirley McQuaig, Nancy Boon, Elva McIntyre, Ronald Strickland, Marie Woodhouse, Barbara Siddell, Ralph Bigelow, Joan Meeks, Audrey Keating, Kenneth Bailey, Pat Nixon, Lillian Curtis, Marion Bigelow, Roy Weldon, Irene Doleman, Margaret Freeman, Billie Scrace, Marilyn Edgar, Dorothy Hotston, Arthur Wells, Joan Reynolds, Glenn Hagerman, Gwen Abraham, Beverly Reynolds, Edna Mc ormick and James Abraham.

Piano duets: Marion Bigelow and Miss Wells; Marilyn Edgar and Margaret Freeman; Dorothy Hotston and Edna McCormick; Lillian Curtis and Gwen Abraham.

Piano trios: Roy Weldon, Billie Scrace and Kenneth Bailey; Barbara Siddall, Margaret Freeman and Marie Woodhouse; Glenn Hagerman, James Abraham and Arthur Wells.

The Red Cross

(Continued from Page 8)

says A. C. Cummings, writing from the Spectators London (England) News Bureau. In this world-wide war of devastation tragedy and deprivation, the Red Cross stands out as a mighty organization for healing, help, comfort, kindliness, and goodwill towards every fighting man who wears the King's uniform. The Canadian Red Cross Society, in short, is a credit to Canadian organization, generosity and foresight. In no activity more than that of assisting prisoners of war is the work of the Red Cross more appreciated. The reason why the Canadian Red Cross Society becomes so important to the captured airman soldier or sailor is because it represents his relief from boredom, his contact with home and the outer world, and the source of his supply of better food than that which the camp provides."

Forty thousand food parcels per week are being shipped by the Canadian Red Cross Society, and they are asked to double that figure this year.

The million dollars which the Canadian Red Cross spends annually on its peace time activities (never forgotten even in time of war) goes in part for outpost hospitals, which provide medical and public health services in isolated communities. Newest phase of the Red Cross program on the "home front" is the community doctor services, which is helping to promote the health of people in such communities where the regular practitioner has enlisted, or is serving in some capacity. Dr. Wilfred T. Cumming, attending the four municipalities in Algoma district, and Dr. Frank R. Donnelly, working in the Lion's Head district, are the first community doctors. Appointment of a third doctor for Rosseau has been authorized.

Mention must also be made of the work done and being done for the Russians.

Eight hundred thousand dollars has been collected in Canada, besides the amount paid for medical supplies sent by the Red Cross. This money is to be spent in Canada at the request of Russia for purchasing supplies, etc., they find themselves in need of, and of which they will notify the Red Cross from time to time. Their pressing need just now in 500,000 sheets 250,000 pillow covers, and garden tools. Already the workers are busy.

To come nearer home, a very pleasing incident occurred just recently in connection with money sent by the Red Cross to Kinmount at the time of the fire, to aid the sufferers. One-half the amount was returned with the message that as there was now no actual want, they were sending it back that some other more needy cases might be helped.

Such is the unselfish spirit of our people everywhere.

For the lucky girl who's getting married this month, people all over the world have been working hard to assure her future happiness. They have been making clothes that will enchance her beauty. They have manufactured furniture and appliances that will increase her comfort and her health. They have devised ways of giving her added beauty. They have grown flowers for her and printed cards and made all the useful things that are so necessary in married life. And all these things have come to Peterborough that she might buy them easily. On these pages merchants featuring merchandise of interest to the bride tell their stories. Read the advertisements on this page, then act on their helpful suggestion.

UPTOWN SILK SHOPPE

Specials for the June Bride

LOVELY **BRIDAL SETS**

Consisting of gown, slip, brassiere or brassiere and panties. Up from **3.95**

HAVE YOU TRIED

The Su-lette Slip

Styled by "Dunning". Cool crepe or satin. Sizes 32 to 40. Price **2.00**

HOSE .... 79c and Up
GLOVES, Doeskin 1.49
Summer PURSES 1.00 to 2.95
COOL SUMMER PANTIES, White and Tearose 59c

CHENILE AND SEERSUCKER **HOUSECOATS**

Wide selection of styles. Prices .... **2.95 to 4.95**

DRESS MATERIALS

See our new shipment of Dress Materials for the bride or bridesmaids, mother or sister.

UPTOWN SILK SHOPPE

404 GEORGE ST. PHONE 3619

Wedding Invitations and Announcements

Printed and Engraved in Script or Old English Type on panelled or plain stock.

WEDDING CAKE BOXES and CARDS

THE PETERBOROUGH PRINTING CO. LIMITED

Phone 6973 419 George St. N.

DIAMOND MASTERPIECE

A GORGEOUS VALUE

BRIDAL WREATH

- DISTINCTIVE
- DIFFERENT
- PERFECT

$75.00

Exactly As Illustrated

Ultra smart in design the Adelaide is definitely a ring of high fashion. Perfect centre diamond with four synthetic Rubies on shoulders.

SCHNEIDER BROS.

JEWELLERS
367 George St.
Phone 7184

ADVICE TO BRIDES

Furnishing a home for newlyweds is one of the most pleasant tasks that fall to our lot. And, we have done this little job for hundreds of newlyweds. If you haven't bought your furniture yet, we suggest you spend some time at our store, looking things over—there is no obligation.

One thing is important in buying furniture and that is to be sure of the quality of the goods bought. When you buy here, you are assured of the best dollar for dollar value in the city.

A Complete Line of the Most Modern Designs in Quality Furniture

BEDROOM SUITES - CHESTERFIELD SUITES
DINETTES - DINING ROOM SUITES
KITCHEN FURNITURE
STUDIO COUCHES - OCCASIONAL CHAIRS
TABLES - LAMPS - SMOKERS - MIRRORS, ETC., ETC.

You Can Always Do Better at the

H. FLORENCE

FURNITURE CO.

204-206 Charlotte St. Phone 7651

WEDDING FLOWERS

Let us supply the bouquets for your wedding, also the home and church floral arrangements.

Turnbull's Flowers

LIMITED

441 George St. (corner of Brock)
Peterborough

Phone 7583 Nite 8257

The suggestions offered by the merchants on this page are both timely and practical Gifts for The Bride.

Here Comes The Bride

Her wedding is an event that's not complete without a beautiful portrait to treasure through the years.

Call our Studio for an appointment.

We have a studio specially fitted for wedding pictures.

CRIPPS' STUDIO

376½ GEORGE ST. OPP. WOOLWORTH'S
PETERBOROUGH

Phone 3271

SODEN'S

Bookstore and Gift Shop

131 HUNTER ST. OPP. POST OFFICE

PHONE 4774

ELSIE BENNETT

GIFT SHOPPE

345 Geo. St. Phone 7345

"A Shower For The Bride"

You have some beautiful things in your store. (A statement made in our store day after day). Why not pay us a visit and see our complete selection.

Dozens of new colorings and designs in Cups and Saucers, priced from	59c
Glassware Gifts, priced from	50c
Candle Holders, pair	85c
Glass and China Cake Plates	29c Up
Chinese Gift Pieces	95c to 12.00
Jugs and Doulton Figures	95c to 21.00
Miniature Animals	30c up
New Corner Whatnots, each	3.65

Many other striking and outstanding gifts.
Table Reflectors, Mirrors, Book Ends

HAROLD COLEMAN

The House of Color Styling

336 GEORGE ST. PHONE 9922

Rear Entrance on the Market

W. E. FRANKS

HOUSE FURNISHINGS

431 George St. Phone 5974

SPORTING BLOOD

By HARRY HARRISON KROLL

OUT ON BAIL

CHAPTER X

"IT'S on the barrelhead," she laughed. She rattled the door for Anderson to let her out.

An hour later Sheriff Anderson was back. "Get your knitting. They've got the hot-seat ready and are fixing to burn the seat of your pants out. Come along."

Hunter Dent gawped at Sheriff Anderson. "What do you mean, Sheriff—burn out the seat of my pants? What is all this, anyway?"

Anderson, grinning, unlocked the cell door. "Come along. You'll know all in good time."

Hunter followed the officer a block along the side street to the court house. In a few moments they were with Judge Elkins.

"Young man," Judge Elkins said, "you are free. Go your way."

"What—what do you mean?" Hunter gasped. "I mean, how did this happen?"

"Your bond has been posted, and until your case comes up for trial you may come and go as you please."

"But—who went on my bond, Judge Elkins?" Hunter still was dazed.

"Your bondsman wishes to remain anonymous. You are dismissed."

"Well, what do you know!" Hunter said wonderingly as he went out into the free, open sunshine. He stared all about, at the sky, the trees, the busy little city. "Looks good to me!" he muttered.

While in jail looking through his cell window at the slum section where the stick-up had been staged, an idea or two had hovered in Hunter's mind. He had thought a great deal about the questions: Why the money moving at such a time of night, where was it going, how did Junior know beforehand the route of the messenger. What was it all about, anyway? A hypothesis was growing in his mind. Maybe it was far-fetched. But he was up to his eyes in the mess, and it was up to him to do all he could to get out of it.

From the newspaper Hunter had the place where the girl, Sally Kiker, lived. He was remembering something about Sally, too. When he had first read the name it was oddly familiar to him. Then he remembered. Sally Kiker was Sam Doolittle's girl. Sam was the son of Squire Doolittle, the constable and owner of the little store out Hunter's way. Hunter and Doolittle were good friends; and it was more than likely that Sam Doolittle was the escort Sally had so far shielded. It was a lead worth following.

⬖ ⬖ ⬖

HUNTER made his way there. Once past the bad corner the street became somewhat better and Hunter knocked at the door of a small but neat house of recent FHA vintage. Sally herself came to the door. She was a buxom girl, with a milkmaid freshness; she was the authentic thing, instead of the synthetic type that Red Ballard had been.

"Good morning. This is Hunter Dent, from the Ballard Estates. You are Miss Kiker? May I come in a few moments. I wanted to talk with you about the bank-messenger matter." He added quickly, seeing the swift hostile change that came upon her. "I happen to have been put in jail charged with that murder, Miss Kiker. I'm out on bond now. I had no more to do with that unfortunate matter than you did. I have to find out all I can about it, because my case will come up at the winter session of criminal court, and—well, you can see how it is with me." He smiled his best smile. "I know Sam Doolittle," he added. "I know his father very well."

"Well, Mr. Dent!" she smiled. "Will you come in?"

She had read about him in the paper, as he had about her. They talked of the Doolittles, father and son. "If you'll call Mr. Doolittle and ask about me I am sure you will feel free to help me. What I wanted was for you to tell me exactly what you saw the other night; better still, go with me and let us go over the ground together."

"As soon as I can change my dress," she said.

He heard her telephoning Doolittle's store. When she reappeared she was cordial. Hunter found her one of those people you seem always to have known. They walked up the street to the corner. Crossing to the east side, they stopped at a dark doorway which led into the stairs mounting to the top of the unpainted frame vacant store here.

"If I tell you who was with me you won't give me away?" she asked.

"I've already guessed it was Sam. Go ahead—I don't know, so you're safe."

"Well, the other night we were coming from the picture show uptown. This is a pretty bad part of town—you know that. We heard somebody coming along. Sam pulled me in the door here. He has a milk route and he knows what a wicked spot it is. We saw a young fellow come past. He was walking fast. He carried something under his arm. His hat was pulled down over his face, so we couldn't tell anything about him much. He had dark clothes and maybe a colored shirt. He looked clean. Sam thought he had his hand in his coat pocket as if on a gun. You know how they keep them ready. I couldn't tell, myself.

"Just as we were about to come out and start off again, here came someone running like everything. We jerked back in here. This time I saw a good-looking young man all dressed up. Had on a silk hat and tails, and I saw the pistol in his hand. He was yelling at the one ahead to halt and stick 'em up—you know how they do those things. Then it just happened so fast you couldn't make heads nor tails of it. Shooting and yelling and when I looked out, like this—from right here," and she stood so she peered around the edge of the door facing, at an angle across the street, "I saw two other men. They seemed to come from around the corner of the pressing shop there, or maybe they could have been hiding in that stairway yonder."

"You know, though, there were two?" Hunter said.

"I'm sure," she said.

"What did they look like?"

"W-well, the street light here is so sorry I couldn't tell, very well. Besides, they were under the awning there, and you couldn't see much."

"Would you say they were just about of a size, and kind of sleek like, and maybe a little under average height?"

She nodded, adding, "And dressed in dark, too. They looked almost dirty. But they were not. They were fixing the street, there—putting down fresh tar and gravel. There was a long plank on barrels across the street, and these kerosene flares. Well, the shooting started and I was so scared I didn't know which way was straight up. All I seem to remember was the dressed-up young man running out of sight that way," she pointed down the street, toward the river road. "He must have had a car down there somewhere. I heard it when it went off with a big roar. And that's all I can remember. Sam and I ran. We saw the man lying in the street, where he had been shot and killed. I lost my purse in the door here, or they'd never have known I was about. Well, that's the way of it."

"What of the two men who came around the corner?"

"We never saw them any more. Not a sign. I think the shooting scared them away."

⬖ ⬖ ⬖

HUNTER took her home, and went back uptown. He took a taxi to the hospital and was allowed to visit Junior a moment. The boy grinned at him wanly. He was still too weak to talk. As he went out on the street, Red came up in her car. She was the very person Hunter wanted to see, though he just then thought of it. He got in with her.

"Did you go my bail, Red?" he demanded.

"If you must know, and I suppose you must, it was Hank Temple's father, at the bank."

"Red, I've been over that ground down there, and I have a theory. Junior was in that crazy stick-up, all right. He was the young man in tails who started it on a bet. But the parties who changed the joke into a tragedy were not fooling. They saw a chance to pick up seventeen thousand bucks. And those two were on the inside, too. They are your friends. That is, part of the crowd that makes up your sporting circle of pals. They wanted seventeen grand bad enough to kill somebody to get it. Only they didn't get the money."

"No, Hunter," Red said. "But I know who did, and who has it now!"

(To Be Continued)

London Clears Raid Damage To Start Rebuilding

When London residents read of 1,000-plane raids by the R.A.F. on German cities with resulting devastation they can look at scenes like the ABOVE with a certain grim satisfaction. For this is part of the Heart of Empire, still scarred by the all-out Luftwaffe raids which blasted and burned London but could not conquer Britain's fighting spirit. The picture was made from Ludgate Hill looking west toward St. Bride's, Fleet Street, and Reuters, and shows how the work of demolishing, clearing and rebuilding has already started.

DOROTHY DIX • • •

STAY-AT-HOME HUSBANDS SHOULD NOT BE MURDERED

Most Women Content Themselves By Crying Over Forlorn State

⬖ ⬖ ⬖

A young woman who murdered her husband because she asked him to take her stepping and he refused and told her to go to bed, has been acquitted by a jury of her peers, twelve women, all of whom probably had felt like slaying their own husbands under similar provocation, but had lacked the nerve to do it.

Let us hope and pray that this case will not set a precedent for justifiable homicide and make a husband, wanting to stay at home at night and rest his feet when his wife wants to go dancing, one of the crimes that entitle her to shoot him on sight. Heaven knows it has seemed bad enough for the poor tired business man to be divorced by his wife because he didn't feel frolicsome after toiling for eight or ten hours to provide her with beauty treatments and fine clothes, but for her to commit mayhem upon him for that reason is really carrying the matter a little too far.

Most women stop short of that and content themselves with shedding a few buckets of tears over their forlorn lots and telling their friends about how mean and selfish their husbands are, and how little they appreciate all they do for them, telephoning in the grocery order every day and spending the morning looking for bargains that have been marked down from $60 to $59.98.

This emotional outlet conduces to the safety of husbands and makes marriage a less dangerous occupation than it would otherwise be for them, but it does not remove wives' ancient grievance about having husbands who are not willing to play around with them of evenings.

Cause For Many Fights

Probably there is no other thing, unless it be the bills, over which husbands and wives have so many fights as they do over the amusement question, for each looks at it from a different and purely personal point of view.

The woman who is tied down with little children and has nothing more exciting to listen to all day than the baby's da-da and the eternal cry for m-o-t-h-e-r wants her husband to entertain her with brilliant and scintillating conversation when he is at home, and tell funny stories that will set the dinner table in a roar. And when he retires, with his pipe and the evening paper, and passes into silence as soon as he has gorged himself, she feels like ramming the pipe down his throat and choking him to death on the war news.

The housewife who cooks and scrubs and patches and mends and has nothing to occupy her mind, except to think how bored she is, wants to do something of an evening that will give her a change, if it is no more than to go window shopping, or to play bridge with the Joneses, or eat a hamburger that she didn't cook herself, and she thinks her husband an old meanie for not going gadding with her.

Wants To Appear In Public

And the woman, who thinks herself a good-looker and has an expensive new evening gown, wants to flaunt in public where she will see and be seen. She practically married to get a permanent date who would take her out and give her a good time, and when she finds that she almost has to chloroform him to get him into his evening clothes and that on all festive occasions he sits around looking like an early Christian martyr, she bemoans herself as another victim of marriage.

The husband, on his part, who is mentally and physically worn to a frazzle with his day's work, who has talked and been talked to until he hates the sound of the human voice, who desires nothing on earth so much as just spending the evening slumped on the living-room couch, can't for the life of him see why his wife wants to gad the streets, or go to see a silly movie, or visit the Joneses and listen to Jones tell how the war should be won and Mrs. Jones discourse about the baby's teeth.

There you are. And there is no use in telling the wife to compromise by taking her fun in the afternoons, for half of a woman's pleasure is in parading her husband in public, no matter how gloomy he looks. So there is nothing to be done about it. But really the poor man shouldn't be killed for balking. That is too severe a punishment, thought I have heard men say they would rather be shot than go to the Smiths' party.

(The Bell Syndicate, Inc.)

The Stars Say

By GENEVIEVE KEMBLE

For Sunday, June 21

SUNDAY'S horoscope shows exceptional activity in all affairs in the realm of heart and home. Social, domestic, artistic, affectional and sentimental matters eclipse all other interests. It is probable this excitement may concern engagements, courtship or marriages. Spiritual affairs all thrive. In all affiliations be careful not to offend superiors, elders or employers.

Those whose birthday it is may have a particularly gay and happy as well as prosperous year in domestic, social, artistic, or emotional affairs, which will overshadow all other interests and aspirations. These should flourish and give unending happiness, if there is determination not to offend employers or superiors.

A child born on this day should have outstanding artistic skill with fine creative talents and versatility. It may have a happy domestic life but not be on agreeable terms with employers or superiors.

For Monday, June 22

Monday's astrological forecast is for a day of surprising although solid events combining to give security and dependability to affairs generally and the fortunes. Strange or unforseen developments may give quick and peculiar stimulus to static or crystalized conditions. New ventures as well as public projects are under fine impetus, but all are subject to unwise outlay.

Those whose birthday it is may not be surprised if sudden and strange impetus should give dynamic movement to stagnant and crystallized affairs, long static. New ventures as well as all sorts of public affiliations are under fortunate stimulus, but be careful not to overdo in outlay of funds and personal extravagance. Beware treachery and fraud. Elders assist in stabilizing the fortunes and furthering ambitions.

He Swept College Honors Too

Here is Isadore Goldstein, 23, a New York street cleaner, who graduated from Brooklyn College recently, with Magna Cum Laude honors and a graduate scholarship. Isadore has been married one month. He worked days and studied nights to achieve his high scholastic standing.

TOBACCONISTS SELL THEM

Take Part of Your Change in

WAR SAVINGS STAMPS

FROM

BANKS • POST OFFICES

DEPARTMENT STORES • DRUGGISTS

GROCERS • TOBACCONISTS

BOOK STORES and other RETAIL STORES

Insurance Is Necessary

Every four minutes, on an average, fire attacks some dwelling in Canada and the United States year in and year out.

It costs, on an average, less than 1 cent a day for each $1,000 of fire insurance on dwelling house property.

BE SURE and INSURE through

Davis-Thompson Co.

Insurance and General Agency

433 GEORGE ST. DIAL 4724

"I want a HOBBYSHOP.."

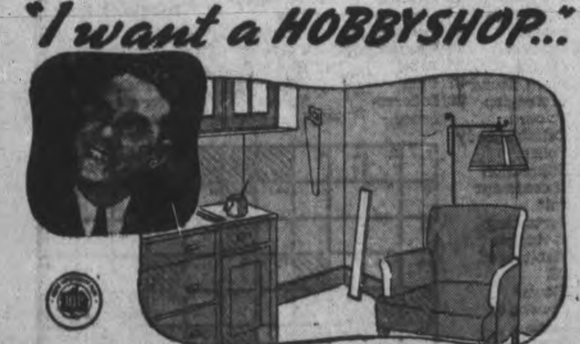

Every man needs a private nook where he can slouch and make things. Build a Donnacona hideaway in a corner of the basement. The light, strong panels of Donnacona Insulating Board are quickly and easily installed in a basement corner — *a 12' x 12' den can be installed for as little as $48.00 for material and labour.* Ask your Donnacona Dealer or write us for suggestions, details and information about the Home Improvement Plan.

Alexander MURRAY & Company Limited

Montreal - Toronto - Halifax - Saint John - Winnipeg - Vancouver

DONNACONA INSULATING PRODUCTS

BEAVER LUMBER COMPANY LIMITED

George St. Wharf Phone 4638

The newspaper is an educational force Through its News columns, its advertisements and its features it enlightens and informs its readers

Young Monte Randall is getting along all right in his job. He's had a couple of promotions and the salary increases that go along with them. He's a nice chap and it isn't hard to understand why he does "get along" in his job. He's so vitally interested in everything, likes to discuss world events and scientific progress and the changes in clothing fashions and books and plays and a lot of other things. He's surprisingly well-informed on a lot of subjects, and he really keeps up with the things that are going on around him. Just an average young fellow who reads his newspaper.

The modern newspaper is not content with the mere reporting of news. It interests itself (and its readers) in life and living. It brings to its readers lessons in science and art and sewing and a hundred other ways to help them lead a fuller life. It is an education in itself.

THE EXAMINER

THE NEWSPAPER IS THE VOICE OF DEMOCRACY AND ITS VOICE IS THE VOICE OF A FREE PEOPLE

USE THE EXAMINER CLASSIFIED COLUMNS FOR QUICK RESULTS

Bring or Phone your Ad - Dial 4641 - to the Ad Taker Before 1 o'Clock Daily and on Saturday, 10 o'Clock. Rates Low as 1½c per word

Births Marriages Deaths
In Memoriam
Cards of Thanks

BIRTH.

WATKINS—Mr. and Mrs. Albert W. Watkins, jr., (nee Dorothy Pitchford) are happy to announce the birth of their son, Donald Albert on the 19th of June, 1942, at Nicholls Hospital. A baby brother for Dorothy Irma.

HEFFERNAN—At St. Joseph's Hospital on Friday, June 19th, 1942, to Mr. and Mrs. J. Heffernan (nee Mary Fornaro), a son. A brother for Nancy.

ENGAGEMENT.

The engagement is announced of Miss Adele Armstrong, eldest daughter of Mr. and Mrs. Ellis Armstrong to Mr. Morley Yokom of Peterborough, son of Mr. and Mrs. L. Yokom of Alton, Ontario. The wedding to take place quietly Tuesday, June 23rd.

Mr. and Mrs. George Hetherington announce the engagement of their youngest daughter, Helen Isobel, to Robert Gordon Harle, R. C. A. F., elder son of Mr. and Mrs. R. B. Harle. The wedding is to take place early in July.

DIED.

JENKINSON—Annie Rebecca Baker, wife of John Henry Jenkinson in her 73rd year, Early Saturday morning, June 20, 1942. Funeral from the residence, 719 Bethune Street at 2 p.m., Tuesday, June 23, 1942. Internment at Little Lake Cemetery with the Rev. Canon W. P. Robertson of St. John's Anglican Church officiating.

GENTILLE, Salvadore, 469 Parnell Street. Funeral will be held on Monday, from the Sacred Heart Church at 9 o'clock.

IN MEMORIAM.

McCULLOUGH—In memory of James McCullough, who died on June 20th, 1937. Age 22.

Five years have passed but still we miss him.
Never shall his memory fade.
Loving thoughts will always linger,
Round the grave where Jim is laid.
—Ever remembered by Mother, brother and sister.

LITTLE—In loving memory of our dear son, Merton Little, who was killed five years ago, June 19th, 1937.

We think of him in silence,
His name we oft recall;
There is nothing left to answer,
But his picture on the wall.
—Sadly missed by Father, Mother and brother.

FLORISTS

TURNBULL'S FLOWERS LIMITED
Special Designs for Funerals and Weddings.
441 George Street.
Telephone 7583. Nights 3257.

THE PETERBOROUGH FLORAL CO
Flowers Delicately Arranged For All Occasions.
436 Water. Telephone 6912—Nights 6746

FUNERAL DIRECTORS

J. J. DUFFUS
FUNERAL SERVICE
WATER AND CHARLOTTE STS.
Telephones, Day and Night:
OFFICE - - - - - - - - 5757
J. J. DUFFUS (residence) - 6443
ORVILLE J. FALLS - - 5618

COMING EVENTS

First insertion, 20 words or less, minimum charge, 50c. Subsequent consecutive insertions, 40c per insertion. All over 20 words, 2c per extra word per insertion.

RADIO STATION CHEX BROADCASTS ALL SOCIAL COMING EVENTS DAILY AT 10:45 TO 11:00 A.M.
PETERBOROUGH BROADCASTING COMPANY, LTD.

MARION PERRY LAIRD, PRESENTS the old fashioned Bouquet Ballet with song and dance reviews. Friday, June 26, Collegiate Auditorium, 8.15. All tickets 25c.

DANCING TONIGHT AND EVERY Night to the Wurlitzer in the Lakefield Pavilion.

ORANGE BRETHREN OF PETERborough, Warsaw, North Smith Lodges are invited to Lakefield Lodge 122, Annual Church Parade, Sunday evening to Lakefield United Church. Parade leaving Orange Hall at 6.30.

COME TO THE GARDEN TEA ON the grounds of Senator Fallis' home, Monday, June 22. Afternoon tea served till 6 p.m., admission 25c. Evening Free. Games. Refreshment Booth. Draw for Quilt. Proceeds for War Work. Auspices Peterboro Women's Conservative Association.

PERSONALS

KLEEREX CLEARS THE COMPLEXion. Summer Skin ailments respond quickly to this quick-healing Salve. Keep Kleerex handy for Sunburn, Poison Ivy, Mosquito Bites, Impetigo, Cuts, Burns, etc. 50c, $1.00, $2.00. (Medium and Strong.) Recommended and sold by Elliott's, McDermid & Jury, Payne's Drug Stores.

BANISH GREY HAIR, RESTORE GREY hair to its natural color by using "ANGELIQUE GREY HAIR RESTORER." $1.00, at Elliott's, McDermid & Jury, Payne's, and Tamblyn's Drug Stores.

YOU CAN RUN A HOME KINDERGARten with our help. Canadian Kindergarten Institute, Toronto 10, Ontario.

PERSONALS

Piano Tuning

WILLIAM POTTER, PIANO TUNING (Formerly Heintzman) 220 King George Dial 9462

PIANO TUNING ARTHUR COLLISON Dial 6765

Custom Tailoring

DOES YOUR COAT OR SUIT NEED Altering? Have it done now Tony Pape. Greene Building Dial 4295

3a Hairdressers 3a

SPECIALS — END PERMANENTS $1.00 up. Oil Permanents, $2.50 up Downer's Dial 8874

MARY MARINO BEAUTY SALON—WE are again offering our $5.00 Oil Permanent for $3.50 We feature Personality Hair-styling Dial 8663

LEWIS' BEAUTY SHOP. DIAL 4432 — Oil Permanents, $2.00 up. Ends $1.00 up

PARIS BEAUTY SALON — MORNING Specials $3.00 Permanent $1.95, including Shampoo, also Hairstyle Hair Reconditioned by Steamer Treatment, with Finger Wave, $1.25 184 Hunter West Telephone 5311 Opposite Bell Telephone.

FOR SALE

4 Miscellaneous 4

PLUMBING AND HEATING SUPPLIES
Jacket Heaters, Boilers, Sinks, Basins Toilets, Fittings, etc
Pipes Cut and Threaded to Measure.
THE PETERBORO METAL CO.
Telephone 8301 - 256 Simcoe Street

CEDAR LOGS. 3 RING 13, DOURO.

STROLLER, IN GOOD CONDITION, 146 Simcoe, Third Floor.

SPRING COAT, 38, WITH HAT, LIGHT Blue; Kitchen Suite, all new. 5 Hilliard.

BICYCLE, ALSO CONVERTIBLE Stroller. Telephone 7779.

TENT, PRACTICALLY NEW. 589 Payne Avenue.

MAN'S BICYCLE, IN GOOD CONDItion. Dial 6404.

SMALL ICE-BOX, COAL AND WOOD Range. 465 King.

GO-CART, JUST LIKE NEW. 468 Murray.

GAS RANGE AND ELECTRIC WASHER. Apply 408 Belmont Avenue.

ONE USED PORTABLE, $15.00. SINger Sewing Machine, 293 George Street.

BARRIE'S BOATS—CANOES AND OUTboard Motor Boats. 336 Stewart Street.

PIANO, ELECTRIC HEATER, SPRING-filled Mattress, full size, good condition. Telephone 8398.

SAVE MONEY ON NEW AND USED
LUMBER
Building Materials.
THE PETERBOROUGH METAL CO.
Telephone 8301 - 256 Simcoe Street

PEONIES. 591 PARK NORTH.

THREE-BURNER GAS STOVE. 273½ McDonnel.

GOOD TOP SOIL, CONVENIENT TO Load. Dial 6055.

GOOD FURNITURE, COOKING UTENsils, Outside Tools and Ladder, reasonably priced. 809 George. Telephone 7839.

STORE FIXTURES CHEAP
Electric Coca-Cola Cooler, Cash Register, Electric Fan, Show Cases, Candy Case, Ice-cream Counters with Sink, Electric Fixtures, Milk Shake Mixer, etc. Must be Sold This Week. Dutton's Nut Shop, 326½ George Street.

GARDSALL AUTO ALARM PROTECTS your Car from Theft or Tampering—only $3.96 Easily installed. Genuine Gardsall only obtainable at Canadian Tire Corporation Associate Store, Water Street (opposite Market).

CHESTERFIELD SUITE, OAK TABLE, Buffet, Findlay Stove, Sealers, Beds, Dressers, Small Tables, Wardrobe, and Hall Stand. 537 Chamberlain.

ICE-BOX. 72 VICTORIA.

LUMBER. DIAL 5089.

COAL OIL STOVE, 4-BURNER, EXTENsion Table, Water Tank. 404 Edison Avenue.

BERRY BOXES AND CRATES. KINGdon Barrel Factory. Telephone 3230.

IRON BEDS, SPRINGS, MATTRESS. Telephone 7428.

ABOUT 12 TONS OF ALFALFA HAY, close to City, $25.00. Dial 4141

VULCANIZING TIRES.
Good Stock on Hand.
Prompt Service.
JOHNSTON'S
George at McDonnel
Telephone 4697.

ELECTRIC MOTORS, NEW AND REconditioned, ¼ Horse-power and up Belting, Pulleys, Shafting, Hangers The Peterborough Metal Company

OUTBOARD MOTOR AND BOAT, 100 Lb. Refrigerator, Building 11 ft. x 12 ft., make Small Cottage or Good Kitchen. Sanitary Ice.

5 Dogs, Cats, Birds, Etc. 5

TWO BOSTON BULL PUPS. 570 BEthune.

COCKER SPANIEL PUPPIES, REGIStered. Hedgley Kennels. Telephone 7038.

DOGS BOARDED HEDGLEY KENNELS Telephone 7038

6 Fuel 6

DRY MIXED WOOD AND MIXED Slabs and Kindling. Curtin's Woodyard Dial 8650.

7 Livestock and Poultry 7

DURHAM COW. 3 RING 13, DOURO.

PREMIUM PERCHERON STALLION, Monarch's Emblem, No. 17081, Enrolment No. 4334, Form II., Reserve Junior Champion at the Canadian National Exhibition, 1941. Owned by Roy Ferren. Will stand for public service at Earl McGill's, Lot 4, Concession 13, North Monaghan. Terms, $12.00.

FOR SALE

7 Livestock and Poultry 7

10 YORKSHIRE PIGS, SIX WEEKS old. Telephone 8028.

TEN PIGS, 7 WEEKS. TELEPHONE 14 ring 31, Keene.

Baby Chicks

ORDER SUMMER CHICKS NOW. MOST Breeds will be available. Tell us when required— we'll see you're supplied. Right now there are 2-week Leghorn Pullets. Bray Hatchery (Chicks on display), 364 Water. Dial 3834. Also H. M. Fowlds & Son, Hastings.

7X Farmer's Needs and Supplies 7X

MASSEY-HARRIS 10' HAY RAKE. Allan B. Mann. Dial 7032.

HAY LOADER AND SIDE DELIVERY Rake, good as new. Dial 5089.

HAY, STANDING. APPLY SMITHdale, Sherbrooke Street West.

MASSEY-HARRIS MOWER, 5' CUT, IN working order. Telephone 554 ring 24, Lakefield.

25 ACRES MIXED TIMOTHY AND Alfalfa Hay. Sell reasonable. R. Kelly, R. R. No. 11.

HAY FOR SALE. TELEPHONE 3923.

8 Real Estate 8

FARM FOR SALE, LOT 7, CONCESSION 6, Asphodel, 150 Acres, Brick Veneer House, stone wall under barn; 130 workable, 20 Acres soft and hard wood; good spring at barn—$3,500. F. Coles, R. R. No. 3, Hastings.

7-Roomed Brick, hardwood, Modern, garage $4,200
6 Rooms, Frame, hardwood floors, plumbing $1,800
6 Rooms, Brick, newly decorated, central $2,500
GORDON ADAMS
531 Aylmer Telephone 8872

BARGAIN— COSY 5-ROOM COTTAGE, central, Apply Owner, Telephone 4946.

100 Acres, 90 Working, Balance Pasture, Brick House, 7 Rooms, Barn 50 x 60, Cement Stabling, water in barn, also electricity in Barn and House; 13 Milk Cows, Horses, full line Implements, Crop, Milk Contract, three miles from City, going concern $9,000
Butcher Business, fully equipped money-maker, Modern House, three-piece bath, furnace, electricity, barn, cement stabling, double garage, Store, Truck, Refrigerator and Scales, going concern, 6 Acres Land $6,000
Brick House, Six Rooms, 3-piece bath, furnace, garage. Vacant July 1. Easy terms $2,700
M. STOREY
374½ George. Telephone 6573.

Central Double Brick, 7 Rooms to a side, complete plumbing, new roof. Easy terms $5,000
S., 7 Rm. Brick, modern, newly decorated, $600 down $4,500
W., 6 Rm. Brick, modern $3,500
S., 6 Rm. Brick, good condition, new roof $2,000
6 Rm. Frame, $500 down $1,800
O'TOOLE BROS.
Real Estate and Insurance
184 Charlotte Street, Peterborough
Telephone 9447.

Reid, 7 Rms. Brick, sewer $1,800
Bethune, 6 Rms. Brick, modern $2,600
Rogers, 5 Rms., modern, new $3,400
Reid, 6 Rms., oak fls., modern $3,500
Benson, 6 Rms., very modern $4,300
Gilmour, 6 Rms., oak fls., etc. $5,200
Pearl, 7 Rms., every convenience $6,500
Buy, Rent, Sell, Exchange—through J. A. GIBBS, 141 Hunter St. 3843.

9 Business Opportunities 9

BRIGHT CORNER GROCERY, APARTment overhead if desired. Moderate rental. 5 Hilliard Street, Evenings.

10 Used Cars 10

'34 FORD V8 DELUXE ROADSTER, cheap. Will take order car or Trade-in. 209 Bethune, after 6.

'31 BUICK CABRIOLET, 6 GOOD TIRES right for cash. Stewart Myers, Lakefield.

1942 CUSTOMS FLUID DRIVE DODGE. Actual mileage 3,000. Owner leaving country. Apply 646 George Street, Peterborough.

1932 CADILAC SEDAN, A1 CONDITION. Apply 231 Princess.

1929 DURANT 4-CYLINDER COUPE. 1928 Whippet 4-Cylinder Sedan, in good condition. Bargains for cash. 597 Charlotte Street.

TO RENT

11 Miscellaneous 11

GARAGE. TELEPHONE 6962.

FOR LEASE— STORE, CORNER WESTcott and George, Good Apartment over same; also Small Store adjoining. Make good Realty Office or Cobble Shop. Apply Sanitary Ice. Immediate possession. Excellent location.

11x Apartments To Rent 11x

THREE-ROOMED APARTMENT, CLOSE to City; all conveniences; garage. Telephone 8007.

New Apartment.
New 5-Room Apartment, Business Section. Adults only. Rental $40.00 per month. May be seen by appointment only. Telephone 6572.

APARTMENT, PARTLY FURNISHED. Unfurnished, garage; Couples. 709 Water.

FURNISHED THREE-ROOMED APARTment, with bath. Write Box 192, Examiner.

LARGE FURNISHED APARTMENT, electric stove and refrigerator, hot water heated, garage. Available July 1. Telephone 7018.

12 Rooms 12

ROOMERS. 568 AYLMER. DIAL 7251.

FURNISHED LIGHT HOUSEKEEPING Room and Furnished Bedroom. 621 Water.

LARGE, COMFORTABLE, FURNISHED Bedroom, Board optional, private family, near Canadian General. Dial 5846.

TWO FURNISHED ROOMS, GROUND Floor, facing Inverlea Park. 61 Parkhill Road.

ROOMERS. DIAL 9376.

ROOMERS. 403 LONDON, CORNER Gilchrist.

FURNISHED ROOM, LIGHT HOUSEkeeping for Lady. Telephone 4113.

FURNISHED ROOM, CENTRAL, BROCK Street. Telephone 8537.

THREE LARGE, UNFURNISHED Rooms, with Balcony, adults. Available June 25. Call Evenings 559 Reid.

FURNISHED BEDROOMS, CENTRAL. Telephone 7869.

TO RENT

12 Rooms 12

FURNISHED ROOMS. 270 REID. CENtral.

13 Cottages for Rent or Sale 13

FOR RENT, COTTAGE AT CHEMONG. Telephone 5515.

FOR SALE — 5-ROOMED FURNISHED Cottage, with boat. Wilson's Cottage, Crawford's Grove.

STONEY LAKE—5-ROOMED COTTAGE, Screened Porch, safe sand beach, for Rent. Write Box 241, Examiner.

FOR RENT, LARGE LOG COTTAGE, Lake Chemong, safe beach, Bus to Peterborough. Dial 7032.

RENT, LARGE COTTAGE ON OTONabee, near Rice Lake; well furnished and beautifully situated. Reasonable, month or season. Spring water, wood. Dial 5229

FOR RENT OR SALE — COTTAGE. Chemong Lake, 8 miles. Dial 7726.

FURNISHED COTTAGE, CHEMONG Park, garage, electricity, screened, fireplace; tenants for season preferred. Telephone 6985.

14 Summer Resorts 14

BUCKHORN LODGE AND COTTAGES, on Buckhorn Lake, Open June 14. Modern sand beach, tennis, shuffleboard; new dance floor. Rates, $15 to $25. Housekeeping Cottages $18.00. Catering to Banquets, Clubs, Dinners. Telephone Lakefield 542 ring 2, or write Buckhorn Lodge, Buckhorn.

THURSTONIA HOTEL, STURGEON Lake— Excellent Meals, Marshall Mattresses, Dancing, Tennis, Fishing; also Comfortably Furnished Cottages Moderate Rates Booklet. Percy Skitch, Thurstonia Park.

WANTED

15 Miscellaneous 15

WANTED — CANOE AND SKIFF. GIVE full description and lowest cash price first letter, Box 201, Examiner.

GOOD USED TRICYCLE FOR GIRL, aged 4. Telephone 9211.

CAR WANTED, 5-PASSENGER SEDAN. Telephone 9402.

WANTED — GARAGE, NEAR BURNham's Point. Telephone 7297.

TO BUY— HAY OR SAWDUST BALER. Kingdon Barrel Factory. Telephone 3230.

BY CLEAN-RITE JAVEL COMPANY, 26-Ounce Screw-top Bottles. Telephone 5197, or call 6 Aylmer.

ROOM AND BOARD, PRIVATE HOME, West-end, by Business Girl. Write Box 183, Examiner.

GOOD USED, SMALL JOYCYCLE. DIAL 4146.

LIVE POULTRY WANTED— MARKET Prices A Lentin Telephone 6297

POULTRY AND FEATHER TICKS PAY Highest Prices. M. Glshman. Dial 8298

STOVES, FURNITURE ALF HUDSON Lakefield Telephone 65

LIVE POULTRY — PAY HIGHEST Prices M Florence Telephone 6823

IRON, RAGS, FEATHERS, BOTTLES, Paper, Petersiel, Bethune and Hunter Telephone 9403

HIGHEST PRICES PAID FOR RAGS, Paper, Iron, and Metals. J. Burfield Dial 8368

STOVES AND FURNITURE WANTED Telephone 4115, Nights 6294

TO BUY, USED PLAYER PIANO ROLLS. Write Box 191, Examiner.

TENT, ABOUT 12' SQUARE, 6' WALL. Must be in good condition. Telephone 6116.

LIVE POULTRY — MARKET PRICE M. Katz 6823 560 Homewood

17 Help Wanted Male or Female 17

STENOGRAPHERS AND TYPISTS needed badly by Government for war work You can train at home for job as Stenographer, Typist, Office Clerk, Letter Carrier, Mail Clerk, Customs Examiner, etc. Free advice and record or appointment of our students from M.C.C. Civil Service School, Ltd., Toronto 10. The oldest in Canada. No Agents.

Classified Advertising Rates

ANNOUNCEMENTS

Birth — Engagement — Marriage — Death — Card of Thanks — Anniversary — First 50 words, 75c, each additional word 2c.

COMING EVENTS

20 words or less 50c first insertion. Over 20 words 2c per word extra per insertion, 10c less on second.

IN MEMORIAM

First 50 words 75c, each additional word 2c.

IMPORTANT

READ YOUR ADVERTISEMENT THE FIRST DAY IT APPEARS. THE EXAMINER WILL NOT BE RESPONSIBLE FOR MORE THAN ONE INCORRECT INSERTION.

Cash With Order or Paid on Day of First Insertion

No. of Words	Number of Consecutive Insertion 1	2	3	4	5	Monthly
5	35c	35c	35c	35c	38c	1.25
6	35c	35c	35c	36c	45c	1.50
7	35c	35c	35c	42c	53c	1.75
8	35c	35c	36c	48c	60c	2.00
9	35c	35c	41c	54c	68c	2.25
10	35c	35c	45c	60c	75c	2.50

All advertisements 1½c per word per insertion, minimum charge 35c per insertion under 25 words.

CHARGE RATES

IF AD IS PAID WITHIN 5 DAYS OF FIRST INSERTION AD IS CHARGED AT RATE OF 2c PER WORD.

IF AD IS NOT PAID WITHIN 5 DAYS OF FIRST INSERTION AD IS CHARGED AT RATE OF 2½c PER WORD.

BOX NO. 10c EXTRA.

EACH INITIAL, SIGN, GROUP OF FIGURES AND ABBREVIATIONS COUNTS AS ONE WORD.

LEGAL, MUNICIPAL, GOVERNMENT AUCTION SALES

First insertion, per agate line 12c
Repeat insertions 6c.

WANTED

17 Help Wanted Male or Female 17

RETAIL FAMOUS AND WELL-KNOWN Jito Products at leisure or full time. Very attractive offer and a real opportunity for increased revenue. No Risk. Thirty-Day Trial. Ask for Free Details and Catalogue: Jito, 1435 Montcalm, Montreal.

18 Help Wanted, Female 18

GIRL FOR GENERAL HOUSEWORK. Mrs. Putnam, 559 Downie Street.

INTELLIGENT WOMEN IN PETERBORough and Small Communities to do Occasional Work contacting Housewives. No selling. Salary. Write Box 202, Examiner.

GIRL TO DO HOUSEWORK; SHORT hours, good pay; sleep out. 183 Stewart. Dial 5651.

HOUSEKEEPER FOR SMALL FLAT IN City; reasonable wages; no objection to one child. Write Box 23, Bewdley.

GIRLS & WOMEN WANTED For Machine Operators In War Work
Under Dominion-Provincial War Training Program. Two to Four Weeks' Training before entering Employment. Employment Guaranteed if you Qualify. Subsistence Paid while Learning. Apply in person or by letter to the Employment and Claims Office, Room 105, Barrie Building, Peterborough.
Applications from those now engaged on War Work will not be considered.

DEPENDABLE GIRL TO MIND CHILD in Evenings. 669 Park Street North.

RELIABLE GIRL OR WOMAN TO DO Housework and Plain Cooking; good wage for right party. 332 Rubidge.

19 Help Wanted, Male 19

MAN, EXPERIENCED PREFERRED, TO do Farm Work. Telephone 5 ring 3, Keene.

BOYS AND MEN WANTED
Between 16-19 years and 35-60 years of age, for Machine Operators, Fitters, and Bench Work in Local Industries. Eight to Twelve Weeks' Course at Peterborough Collegiate and Vocational School. Subsistence paid while Learning. Employment Guaranteed if you Qualify. Apply in person or by letter to the Employment and Claims Office, Room 105, Barrie Building, Peterborough.
Applications from those now engaged on War Work will not be considered.

BOY, 16 OR OVER, FOR FARM WORK. Telephone 36 ring 12, Keene.

NIGHT JANITOR. WRITE BOX 164, Examiner.

19x Agents Wanted 19x

PATENTED DEVICE SAVES GAS amazingly. Improves performance. Demonstrated in thirty minutes, any Car, Truck, Tractor. Guaranteed harmless. Attractive Agency proposition. Victory Mfg. Company, Cornwall, Ontario.

20 Employment Wanted 20

LIGHT WORK BY SCHOOL BOY, TELEphone 8603.

WANTED — POSITION AS SALESMAN or Clerk by Young Man, with exemption papers, nine years' experience Clerking in Grocery and Cigar Stores. Write Box 193, Examiner.

GRASS CUT. DIAL 7682.

21 Boarders Wanted 21

FURNISHED ROOMS, SUITABLE FOR One or Two Gentlemen, close to C. G.E. Telephone 7444.

BOARDERS, NEAR CANADIAN GENeral and Outboard Marine. Telephone 8720.

ROOM AND BOARD FOR GENTLEman, private home. 470 Charlotte.

GENTLEMAN BOARDER. APPLY 268 Aylmer.

GIRL BOARDERS. 492 BONACCORD.

WANTED

21 Boarders Wanted 21

BRIGHT FRONT ROOM, CENTRAL; Gentleman only. Telephone 5303.

BOARDERS, NEAR CANADIAN GENEral. Telephone 7325.

BOARDERS. DIAL 9376.

GENTLEMEN BOARDERS, NEAR CANadian General. Dial 9106.

BOARDERS, CENTRAL. TELEPHONE 6240.

WHO CAN DO IT

22a Financial 22a

Personal Loans for Taxes, Fuel Purchases and Other Seasonal Needs
ONE YEAR TO REPAY
APPLY TO NEAREST BRANCH OF
The Canadian Bank of Commerce
MONTHLY DEPOSITS PROVIDE FOR REPAYMENT

IF YOU BORROW	YOU RECEIVE	YOU MAKE 12 MONTHLY DEPOSITS OF
$ 60	$ 55.87	$ 5
$ 96	$ 89.71	$ 8
$144	$134.80	$12
$192	$179.92	$16
$300	$280.94	$25
$540	$505.54	$45

OTHER AMOUNTS AT PROPORTIONATELY LOW RATES
YOUR ESTATE IS PROTECTED BY LIFE INSURANCE WHICH THE BANK ARRANGES

22b Painters & Decorators 22b

EFFICIENT, SMART STYLING for HOME DECORATION
Interior and Exterior "Elastica Quality Goods"
Telephone 9922 336 George Street
HAROLD COLEMAN

COLEMAN BROTHERS DECORATE with Confidence. Telephone 4485 447 George Street (North of Brock)

PAINTING CHEAP — FLOORS, WOODwork Verandahs. Estimates Free Dial 4211.

F. J. O'CONNOR & SON — PAPERhanging Interior and Exterior Painting. Dial 8362.

HOUSE PAINTING AND PAPERHANGing Done Telephone 4931.

PAINTING AND DECORATING, REAsonably. Estimates Free. Telephone 8544.

PAINTING HOUSES, GARAGES. 634 Union Street.

22f Miscellaneous 22f

DUSTLESS FLOOR SANDING FLOORS Laid and Refinished Decorating William Riggins Dial 8887

FARMERS!
WE HAVE A COMPLETE MOWER KNIFE SERVICE
KNIVES SHARPENED
Five Foot, 50c. Six Foot, 60c.
Welded 50c each. New Sections 8c each
FARM IMPLEMENT PARTS WELDED AND REPAIRED.
CHARLTON BROS
WELDING REPAIR SHOP
WOLFE AND RUBIDGE STREETS
TELEPHONE 6884

EXPERT TREE TRIMMING. DIAL 4989.

DUSTLESS FLOOR SANDING, CHAMberlain Weatherstripping and Caulking J H Vance. 773 Aylmer 7835

CHIMNEYS CLEANED FURNACES Vacuumed Telephone 3962

TRACTOR GASOLINE 16½c
Tax Extra.
Your Oil and Grease Requirements at the Lowest Prices
REPAIRS
WASHING MACHINES, REFRIGERATORS
TIRES CARS
Save your Tires. A slight Repair may mean months of extra Service Guaranteed Work.
DAWSON'S SERVICE STATION
Corner of REID & McDONNEL
Telephone 4754

Lawn Mowers Sharpened
On Modern Equipment. Harran's Cycle Shop. Dial 3925.

22j Wood Cutting 22j

WOOD CUTTING. 6643. MARTIN.

25 Nursing 25

PRACTICAL NURSE, WITH TRAINING. Telephone 5501.

Trying To Help

London, June 20 (CP)

THE BBC reported three young French sailors arrived in London today, after jumping overboard from a convoy of Vichy ships going through the Straits of Gibraltar.

They were picked up by British patrol boats and will soon be in the Free French Navy. The sailors said one of the Vichy ships tried to leave the convoy and make a dash for Gibraltar but was headed back by an escort vessel.

One of the sailors told how at the French port of La Rochelle he saw a French tanker back out of the harbor and ram and sink a German torpedo boat. The tanker crew maintained it was an accident, but the Germans arrested the engineer. He was never seen again.

LOANS

Campbell Finance Offers Cash
ON
FURNITURE
AUTOMOBILES
COMMERCIAL VEHICLES
BUSINESS EQUIPMENT
OR WITH CO-SIGNERS
On Any Recognized Repayment Plan

NOW you can get from $20 to $1,000 cash from this reliable all-Canadian company and choose from the recognized terms and security that suit you best. Quick, confidential and friendly service.

Campbell Finance Corporation, Ltd.
Subsidiary of Industrial Acceptance Corporation, Ltd.
169 Charlotte Street
(Above A. & P Store) Phone 3520

LOANS ON NEW AND OLD HOMES
5% and 5½% Interest. Repayable Monthly, Quarterly, and Half-Yearly. We will find and arrange to finance a Home for you Call and see us—
O'TOOLE BROS.
Real Estate and Insurance
184 Charlotte St. Dial 9447 Resid 3111

LOST

LADY'S WRIST WATCH, VICINITY OF Town Hall, Warsaw, Wednesday. Telephone 7 ring 3, Warsaw.

WALLET, CONTAINING DRIVER'S Licence and Registration Card. Finder please Telephone 9367.

GILMOUR

Miss Dorothy Clarke Is Hostess To Circle

GILMOUR, June 20.—(ENS)—The meeting of the Young Women's Circle was held on Tuesday night at the home of Miss Dorothy Clarke with a good attendance.

The president, Mrs. Harry Blewett opened the meeting and Mrs. Roland Scott had the devotional part. Mrs. Ralph Scott and Dorothy Clarke gave splendid reports of the recent convention held in Toronto.

A committee was appointed of Mrs. MacLean, Mrs. Ralph Scott and Mrs. Harry Blewett to select suitable members for different offices.

A large number from Gilmour attended the Baptist Association meeting in Murray Street Church on Wednesday.

The B.Y.P.U. of Gilmour church is having their annual strawberry festival on Friday, June 26.

Less Sunday Ads

Ottawa, June 20 (CP)

POSSIBILITY of a reduction in Sunday radio advertising through co-operation of privately-owned stations was suggested by Gladstone Murray, Canadian Radio Corporation general manager, to the House of Commons radio committee today.

Mr. Murray said the CBC is anxious to reduce Sunday advertising and is enlisting the support of privately owned stations which have already indicated a readiness to co-operate.

PROFESSIONAL

44 Lawyers 44

P D SCOLLARD, Barrister, Solicitor, Bank of Toronto Building. Telephone 9939

JOHN A BRADSHAW — Barrister and Solicitor 360 Water Telephone 6684.

JOHN O WELDON—Barrister, Solicitor, Notary 355 George Telephone 9230.

HON G N GORDON, K.C
Law Office, 395-397 George Street.
Telephone 3577 Money to Loan

PECK, KERR & McELDERRY—BARristers, Solicitors. Money to Loan. Offices: 415-417 Water Street Telephone 4681 E A. Peck, K.C. F D. Kerr, K.C., V J. McElderry, K.C., Walter H. Howell.

JACOB LOW — Barrister, etc Mortgage Loans. Suite 1-2, 435 George Street (over Toronto Savings and Loan Co.) Telephone 7423, Nights 6214

ELLIOTT, PHILP & CHANDLER—Barristers, etc. Money to Loan Offices, Kresge Building Telephone 6675 A. L. Elliott K.C., M.P.P., W R. Philp, B.A., R. J. Chandler, B.A.

Chiropractors

M C GOODWIN, CHIROPRACTOR and Physiotherapist, 108 Barrie Building, 312 George. Telephone 8796 and 5865

Dentists

DR. CLIFF McKEE, KRESGE BUILDing. Open Evenings, except Wednesday and Saturday. Telephone 9734.

NOTICE

SHERIFF'S SALE OF LANDS

Under and by Virtue of a Writ of Execution issued out of the First Division Court of the County of Peterborough to me directed and delivered against the Lands and Tenements of S. A. ABBOT in a certain action in which MILLER POWELL CO. is Plaintiff, and the said S. A. ABBOT is Defendant, I have Seized and taken in Execution, and will offer for Sale, by Public Auction, at the Court House, in the City of Peterborough, on MONDAY, THE 13TH DAY OF JULY, 1942, at 10 o'clock a.m., all the Estate, Right, Title, Interest, and Equity of Redemption of the said Defendant, S. A. Abbot, in, to and out of All and Singular, that certain Parcel or Tract of Land and Premises situate, lying and being in the City of Peterborough, in the County of Peterborough, and being composed of Lot No. 14 according to Plan No. 19A for the City of Peterborough.

JOHN A. HARSTONE,
Sheriff, C. P.

Sheriff's Office,
Peterborough, Ontario,
March 25th, 1942.

AUCTION SALES

19 HEAD PURE-BRED DURHAM MILK Cows and Calves, Mr. Allan Gill, on Fred Amos Farm, 7 miles north Peterborough, 28 Highway, Tuesday, June 23, 2:30 p.m. See posters for further particulars.—J. H. Miles, Auctioneer.

The Main Move

London, June 20 (CP)

RUSSIAN desires for establishment of a second front in Europe were emphasized anew today by Ivan Maisky, Soviet Ambassador to Britain.

Writing in the Soviet War News Weekly, Maisky declared the Red army is "stronger than ever before and is preparing for the defeat of Hitlerite Germany in 1942," but he added:

"The best means of speeding the day of victory is the creation of a second front, about which an understanding was reached by the government of the U.S.S.R., Great Britain and the United States during Vyacheslav Molotov's visits to London and Washington."

DAILY CROSSWORD

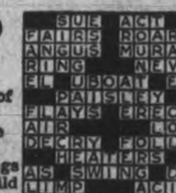

Yesterday's Answer

ACROSS
1. Lasso
5. Collection of tents
9. Manacles
11. A giver
12. Shut
13. Extreme
14. Goddess of death
15. Vehicle
17. Pig pen
18. Oil of rose petals
20. Parts of checks
23. Flora, fauna of a region
27. To card
28. Celestial body
29. Polish
30. Expression of contempt
31. Salt
32. Pertaining to vinegar
34. Flat-topped hill
35. Flower
36. Crowns of heads
37. Shy
39. To crown
42. An insect egg
43. Roman money
46. Reclining
48. Punctuation mark
50. Fertile spots in deserts
51. Custom
52. Melt
53. Method of learning

DOWN
1. Wealthy
2. Voided escutcheon
3. Body of water
4. Type measures
5. Mountain pass
6. Insects
7. Salmon in 3rd year
8. Beseech
10. Denominations
11. Lasting
16. Close to
18. Warp-yarn
19. Narrow inlet
20. A bit
21. Feel
22. Inflorescence
24. Attack
25. Annoy
26. Volume of maps
28. Japanese measure
30. Trimmings
33. Little child
34. Insane
36. Throw
38. Music note
39. To coagulate
40. Oriental nurse
41. Site of "Leaning Tower"
43. Large pulpit
44. Send forth
45. Gratify to the full
47. Fresh
49. Rowing implement

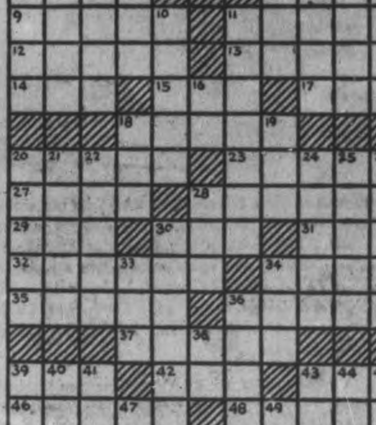

CRYPTOQUOTE—A cryptogram quotation

SDAK OBHO OA MWHGGE WDXAB IGWHYRMWY EAR CRYO SDAK BAK OA GWHTW OBWC—TAGOHLMW.

Yesterday's Cryptoquote: HE GRIEVES MORE THAN HE NEEDS WHO GRIEVES BEFORE HE NEEDS—SENECA.

Distributed by King Features Syndicate, Inc.

RADIO CHART **The Peterborough Examiner** SATURDAY June 20

RADIO PROGRAM FOR ENTIRE WEEK, STARTING SUNDAY, JUNE 21ST

Wallpapers
For The Latest Designs and Largest Selection
See Our 1942 Display
ROUTLEY'S
Phone 4786 341 George

EAT OUT AND ENJOY
The Best of Food
Cooked to Perfection AT THE
SILVER MOON RESTAURANT
HENRY YOUNG PROPRIETOR
334 George St.

NOW
Is the Time to Have Your
WHITE SHOES CLEANED
Try The
THE NOVELTY SHOE REPAIR
Opp. A. & P. Dial 3975

Serve!
BUY CANADA'S WAR SAVINGS CERTIFICATES
Now!
Complete information and application forms at BANKS, POST OFFICES, DEALERS

FRIDAY, JUNE 26

8:00 CBL—CBC News
CFRB—News, Jim Hunter
WEAF—News; Studio X
8:15 CBL—Morning Devotions
CFRB—Breakfast Rendezvous
WABC—Music of To-day
8:30 CBL—March Past
WJZ—Strike Up the Band
8:45 CFRB—Milton Charles, organ
CKCL—Charlie Kunz and His Piano
WABC—Woman's Page
9:00 CBL—News; Happy Jack
CFRB—Melodic Moods
9:15 CBL—Knights of the Road
CFRB—The Radio Reader
9:30 CBL—Daily Dozin'
WJZ—Breakfast Club
CFRB—Four Clubmen
9:45 WABC—Thus We Live
CBL—Maple Leaf Duo
CFRB—Tropical Moods
WEAF—Richard Liebert, organ
10:00 CBL—Food Facts
WJZ—Dance Band Parade
WABC—Valiant Lady
CFRB—Ridin' the Range
10:30 CFRB—Mrs. Aitken
WEAF—Help Mate
WJZ—A House in the Country
CBL—Melody Strings
10:45 CBL—The Bartons
WJZ—Chaplain Jim
WABC—Woman of Courage
11:00 CBL—Monica Mugan
CFRB—Ann Adam Homecrafters
WJZ—Second Husband
11:15 WEAF—Vic and Sade
CFRB—Musicale
WJZ—Honeymoon Hill
11:30 CBL, CFRB—Soldier's Wife
WABC—Bright Horizon
WJZ—John's Other Wife
11:45 CBL—Lucy Linton
CFRB—Musical Make-up
WABC—Aunt Jenny's Stories

AFTERNOON

12:00 CBL—BBC News
CFRB—From A to Z
WJZ—Get-Together
WABC—Kate Smith Speaks
12:15 CBL—Big Sister
CFRB—Farm Broadcast
WEAF—Words and Music
12:30 CBL—Ontario Farm Broadcast
CFRB—The Goldbergs
CKCL—Melody Lane
WEAF—Melodies at Midday
12:45 WEAF—Rhymin' Time
CFRB—Newscast
CKCL—Siesta
1:00 CBL—News
WJZ—From Washington
WEAF—Mary M. McBride
1:15 WJZ—Gospel Singer
CBL—The Happy Gang
1:30 CKCL—Waltztime
WJZ—Definitely Forward
CFRB—Vic and Sade
1:45 CFRB—Road of Life
WJZ—Vincent Lopez
CBL—Toronto Trio
2:00 CBL—Mary Marlin
CFRB—Our Gal Sunday
2:15 CBL—The Right to Happiness
WEAF—Grimm's Daughter
WABC—Joyce Jordan
2:30 WABC—We Love and Learn
CFRB—Life Can Be Beautiful
WEAF—Guiding Light
2:45 CFRB—Lone Journey
WABC—The Goldbergs
WEAF—Betty Crocker
3:00 CBL—Against the Storm
WABC—David Harum
WJZ—Prescott Presents
CFRB—Romance of Helen Trent
3:15 CBL—Ma Perkins
CFRB—Swing Time
3:30 CBL—Pepper Young
CFRB—British-American Festival
WJZ—Sea Stories
3:45 CBL—Road of Life
CKCL—For Music's Sake
CFRB—Lucy Linton
4:00 CBL—News; Women on the Job
WABC—David Cheskin's Orchestra
WJZ—The Street Singer
4:15 WABC—Victory Begins at Home
WJZ—Club Matinee
CFRB—Big Sister
4:30 CBL—Club Matinee
WABC—Exploring Space
WEAF—Lorenzo Jones
4:45 CFRB—Voice of Memory
WEAF—Young Widder Brown
CKCL—Sunset Time
5:00 CBL—Front Line Family
WABC—Are You a Genius?
CFRB—Waltz Time
WJZ—Thinking Out Loud
5:15 CFRB—Time to Dance
WEAF—Portia Faces Life
5:30 CBL—Fiedler Conducts
WEAF—The Andersons
WABC—Listen, Neighbor
WJZ—Flying Patrol
CFRB—Ben Bernie Show
WEAF—Three Suns Trio
WJZ—Secret City.

EVENING

6:00 CBL—Relax and Enjoy
CFRB—Dinner Music
WJZ—Interlude in Melody
6:15 CBL—Farm Market Reports
WJZ—Sports To-day
WABC—Hedda Hopper's Hollywood
CFRB—Claire Wallace
6:30 CFRB—Jim Hunter, news
WABC—Keep Working, Keep Singing
WJZ—Lum and Abner
CBL—Wishart Campbell
6:45 CBL—BBC News
WEAF—Bill Stern's Sports
WJZ—Lowell Thomas
7:00 CBL—The Ontario Show
CFRB—Amos and Andy
7:15 CFRB—Vic and Sade
WEAF—News of the World
WABC—Irene Rich
7:30 CBL—Newbridge
CFRB—Columbia Concert Orchestra
WEAF—Grand Central Station
WJZ—The Lone Ranger
7:45 CBL—Recital Series
CFRB—Rex Battle, pianist
8:00 CBL—Cities Service Concert
CFRB—Motorists on the Move
WJZ—Gang Busters
WABC—Kate Smith Hour
8:30 CBL—Songs for Marching Men
WEAF—Information Please
WJZ—Meet Your Navy
CFRB—Sports Club
9:00 CBL—Waltz Time
CFRB—Green Hornet
WABC—Philip Morris Play House
WJZ—Listen, America
9:30 CBL—Canadian Theatre of the Air
CFRB—That Brewster Boy
WEAF—Plantation Party
WJZ—Dinah Shore, songs
10:00 CBL—CBC National News
WJZ—Elsa Maxwell
WABC—Bob Hawk Quiz
WEAF—People Are Funny
10:15 CBL—Chamber Music
10:30 WEAF—Night of June 26
WJZ—Men, Machines, and Victory
CFRB—Columbia Workshop
11:00 CFRB—News
WABC—News Analysis
WJZ—Department Store News
CBL—Recital
11:15 CBL—World Affairs
WEAF—Music You Want
CFRB—Bobby Byrnes' Orchestra
11:30 CBL—BBC Radio News Reel
WEAF—To be announced
12:00 CFRB—News Bulletins
WEAF—Sammy Kaye's Orchestra
WJZ—Buddy Franklin's Orchestra.

SATURDAY, JUNE 27

8:00 CBL—News
CFRB—Jim Hunter, news
WEAF—News Summaries
8:15 CBL—Morning Devotions
CFRB—Louise Wilcher, organ
WABC—Music of To-day
8:30 CBL—March Past
CFRB—Christian Science Devotions
WEAF—Richard Liebert, organ
WABC—Missus Goes a-Shopping
9:00 WJZ—Miniature Quiz
CBL—Happy Jack
9:15 CBL—Deep River Boys
CFRB—Caucasian Melodies
WEAF—Brownstone Front
WJZ—Breakfast Club
9:30 CBL—Knights of the Road
CFRB—The Garden Gate
CKCL—Soup to Nuts
9:45 WJZ—Breakfast Club
10:00 CBL—U.S. Navy Band
CKCL—Week-end Revue
WJZ—Continentals
CFRB—U.S. Marine Band
10:15 WJZ—Treasury Star Parade
10:30 CBL—Over to You
CFRB—National Hillbilly Champions
WEAF—The Wife Saver
WJZ—Billy Moore Trio
10:45 WEAF—Dancing Preview
11:00 CBL—Blue Jacket Hop
CFRB—God's Country
WEAF—The Creightons
11:30 CFRB—Let's Pretend
WJZ—The Little Blue Playhouse
WEAF—America the Free
11:45 CBL—Dance Varieties

AFTERNOON

12:00 CBL—BBC News
CFRB—Red, White and Blue
WJZ—Music by Black
WABC—Theatre To-day
12:15 CBL—Peter Dawson
WEAF—Consumers' Time
12:30 WABC—Stars over Hollywood
WEAF—Luncheon Date
CBL—Children's Scrapbook
1:00 CBL—CBC News
CFRB—Around the Bandstand
WEAF—Whatcha Know, Joe?
WABC—Col's Country Journal
1:15 CFRB—Better Business Bureau
1:30 CFRB—Adventures in Science
WEAF—All Out for Victory
WJZ—The Show Shop
1:45 CBL—Western Canada Wild Flowers
CFRB—Symphonettes
2:00 CBL—Symphonic Hour
CFRB—Of Men and Books
WJZ—Fantasy in Melody
2:30 CFRB—Brush Creek Follies
WJZ—Elwood Gary Sings
3:00 CBL—R.C.A.F. Band
CFRB—Serenade from Buffalo
3:30 CFRB—F.O.B. Detroit
WJZ—Patterns in Blue
CBL—Campus Capers
4:00 CFRB—Four o'clock News
CBL—Club Matinee
WEAF—Pan-American Holiday
4:15 CFRB—Hello from Hawaii
CBL—Club Matinee
4:30 CFRB—Horse Races
WEAF—Your Number, Please
5:00 CFRB—Matinee at Meadowbrook
WEAF—Velvet Music
CBL—Gentlemen with Wings
WJZ—Breeze's Orchestra
5:30 CBL—Take It Away, U.S.A.
WEAF—Grand Hotel Musicale
CKCL—Prelude to Dinner
WJZ—Hawkins' Orchestra
5:45 CFRB—Sports Club
CKCL—Evening Varieties
WEAF—News Commentary

EVENING

6:00 CBL—Troop Time
WEAF—Funny Money Man
WABC—Frazier Hunt, news
6:15 CBL—CBC News
WJZ—Sports Commentary
WABC—Calling Pan-America
6:30 CFRB—News
CBL—Inkspots Quartette
WEAF—The Art of Living
6:45 CBL—BBC News
WEAF—Three Suns Trio
WABC—The World To-day
CFRB—McKnight's Sport Views
7:00 CBL—Letters from England
WEAF—Noah Webster Says
CFRB—Dance Time
WJZ—Message of Israel
WABC—People's Platform
7:15 CKCL—Melody Parade
7:30 CBL—Songs at Eventide
WJZ—Tommy Dorsey's Orchestra
CFRB—Tillie the Toiler
WEAF—Ellery Queen, detective
7:45 CBL—Raymond Gram Swing
8:00 CBL—With the Troops in Britain
WEAF—Abie's Irish Rose
WJZ—The Green Hornet
CFRB—Guy Lombardo's Orchestra
8:30 CBL—Share the Wealth
CFRB—Musical Contrasts
WEAF—Truth or Consequences
WJZ—Swop Night
WABC—Hobby Lobby
9:00 CBL—NBC Summer Symphony
WEAF—Barn Dance
CFRB—The Electra Theatre
WJZ—Summer Symphony
10:00 CBL—CBC National News
WEAF—Sports Newsreel
WJZ—Believe It or Not
CFRB—Just Music
10:15 WABC—Talks
WEAF—Labor for Victory
CBL—Romanelli's Orch.
10:30 CBL—Stag Party
WEAF—Ted Steele's Studio Club
CFRB—Cleveland Orch.
11:00 CBL—Wings Abroad
CFRB—Newscast
11:15 CBL—Britain Speaks
WJZ—Cavallero's Orch.
WEAF—Story Dramas
11:30 CBL—BBC Radio News Reel
CFRB—Dick Jurgen's Orch.
WEAF—Hospitality Time
12:00 WJZ—Brown's Orchestra.

Lovely
NOW - AND THROUGHOUT THE YEARS
COMMUNITY
DISTINCTIVE SILVERPLATE
Happy young couples are thrilled when they receive COMMUNITY! Come and see the four lovely COMMUNITY patterns ... in complete sets from $34.75 up.
The "VOGUE DRAWER" Chest
contains 8 each of Teaspoons, Dessert Spoons, Forks, H. H. Knives DeLuxe Stainless Blades, Salad Forks, 5 O'clock Teaspoons, Butter Spreaders; 1 Butter Knife, 1 Sugar Spoon.
Buy on Budget Terms
SAVE $15.00
Open Stock Price with Chest $84.75

SCHNEIDER'S JEWELLERY
367 GEORGE ST. DIAL 7184

Fumigators
Sure, quick way to get rid of rats, mice, moths, fleas, bugs, etc. Licensed male operators. Give us a ring for information.
Dial 7835
J. H. VANCE & CO.
773 Aylmer St., City

RADIO CHART **The Peterborough Examiner** SATURDAY June 20

RADIO PROGRAM FOR ENTIRE WEEK, STARTING SUNDAY, JUNE 21ST

GRANT & LOUCKS CO., LTD.
ELECTRICAL SUPPLIES
418 George St.
PHONE 5745
For Your Electrical Work

Lorie Watches
Ladies' and Gentlemen's. One for every purpose .... 19.75 Up
BERT AUSTIN
JEWELER
196 Charlotte St. Phone 5451

NO PARTY IS COMPLETE WITHOUT THESE
Sullivan's
GIFT SHOP
Charlotte St. Opposite Loblaw's

IT'S A PLEASURE
It's a pleasure to eat fine food, cooked right, in pleasant surroundings. Why not try it, at the
MAYFAIR CAFE
380 GEORGE ST.

This Week In Radio

Of particular interest to fathers, mothers and wives of men overseas is the announcement by the C.B.C. of a new "Troop Time Broadcast" to be heard Sunday afternoons at 5.03. This half-hour program will be devoted to messages home from Canadians on active service overseas—men of the Army, Navy and Air Force. The messages have been recorded by the C. B. C. overseas unit and the recordings sent to this country. As each parcel contained a list of the people to whom the messages are directed, post-cards will be sent out with notification of time and date, to ensure that all greetings reach their proper destination. Owing to the great volume of messages which will be handled in this new Troop Time, it will not be possible to arrange any rebroadcasts, so please put your card in a safe place and be on time for the first program.

William Temple, Archbishop of Canterbury, will be heard over CFRB on Sunday at 4.00 p.m. in his first secular address since his recent enthronement.

Stephen Vincent Benet, brilliant American poet, is writing a complete new series entitled "Dear Adolf," which will be based on a series of six letters written to Hitler and which will be heard on Sundays at 5 p.m., WEAF.

With Charles Laughton, Groucho Marx and Gloria Warren, in support, Lionel Barrymore as narrator, the Rudy Vallee program will provide the third Victory Parade over CBL, at 7.00.

"Time Out for Laughs," starring Lou Holtz, is a new WABC program of mirth and music, having its debut Sunday at 7.15 p.m.

The speaker on the "Guest of Honor" program heard Sunday at 9.00, will be T. A. Warren, who flew from Britain to attend the 1942 convention of Rotary International of which he is first vice-president. The address will be broadcast from Maple Leaf Gardens in Toronto, where the Rotarians are holding their first session.

Tommy Riggs, the versatile young man who made a screen, radio and stage career out of a trick voice and an imaginary little girl named Betty Lou, has been selected as the summer replacement for George Burns and Gracie Allen. Riggs and Betty Lou will join the Burns and Allen show for two guest performances, June 23 and 30, and then take over the complete half-hour Tuesday, July 7, WEAF, at 7.30 p.m.

The Fibber McGee and Molly final broadcast of the season before embarking on their summer vacation will be on Tuesday, June 23, over CBL, at 9.30 p.m. Meredith Willson, whose versatility makes him one of the most interesting figures in music, will present his orchestra in a program entitled "America Sings," in place of the Fibber and Molly program.

Dellie Ellis, 'teen-aged starlet, will have the job of filling Bob Hope's shoes for the summer, when she makes her bow in the title role of "A Date With Judy," heard Tuesdays, WEAF, at 10.00 p.m.

There's an unusual treat for listeners to the "Kate Smith Hour," which will broadcast a preview of the star-spangled Irving Berlin service show, This is the Army. The show with its all-soldier cast and special Berlin musical score, will have its Broadway premiere July 4.

SUNDAY, JUNE 21

9:00 CBL—Violin Recital
WABC—News of the World
CFRB—Church in the Wildwood
9:15 CBL—Deep River Boys
WJZ—Much Ado About Music
CFRB—From the Organ Loft
10:30 CBL—Adventures in the North
10:00 CBL—News with Andy Clarke
WEAF—Highlights of the Bible
WABC—Church of the Air
CFRB—Interlude
WJZ—Coast to Coast on a Bus
10:30 CBL—At the Console
11:00 CBL—Parkdale Presbyterian
WABC—Vera Brodsky, pianist
WJZ—News; Interlude in Melody
CFRB—Christian Science Service
11:30 WJZ—Revue in Miniature
WEAF—Sunday News Highlights

AFTERNOON

12:00 CBL—BBC News
WEAF—Sunday Down South
WJZ—Foreign Policy Association
CFRB—Interlude
12:15 CBL—Between Ourselves
WABC—War and Religion
12:30 CFRB—Salt Lake City Choir
WJZ—Radio City Music Hall
WEAF—Emma Otero, soprano
1:00 CBL—Hello, Children
WABC—Church of the Air
WEAF—"People"
1:15 CBL—Just Mary
CFRB—British Israel Federation
WEAF—Chats About Dogs
1:30 CBL—African Trek
WABC—What's New at the Zoo?
WEAF—Modern Music
CFRB—The Sunday Hour
2:00 CBL—News; Old Country Mail
WEAF—Sunday Serenade
WJZ—Blue Theatre Players
CFRB—Spirit of '42
2:30 CBL—Religious Period
WJZ—Yesterday and To-day
CFRB—St. Louis Opera
WEAF—China
3:00 CBL—A Boy, a Girl, and a Band
WJZ—Wake Up, America
CFRB—Columbia Broadcasting Symphony
3:15 WEAF—The Far East
3:30 WEAF—The Army Hour
CBL—Hoff's Orchestra
WABC—Professional Golf Finale
4:00 CBL—Music by Kostelanetz
CFRB—Archbishop of Canterbury
WJZ—National Vespers
4:30 CFRB—Pause That Refreshes
WEAF—We Believe
WJZ—The Army-Navy Game
CBL—Church of the Air
5:00 CBL—Troop Time
CFRB—The Family Hour
WEAF—Dear Adolf
WJZ—Moylan Sisters
5:30 CBL—Adolf and Mrs. Runyan
WABC—Golden Gate Quartette
WJZ—Musical Steelmakers
5:45 WABC—William Shirer
CFRB—Newscast

EVENING

6:00 CBL—World's Honored Music
WEAF—Catholic Hour
CFRB—At the Console
WABC—Edwin Murrow
6:30 CBL—Canadian News Review
WABC—Melody Ranch
WEAF—Great Gildersleeve
CFRB—Concert Hall of the Air
WJZ—News and Predictions
6:45 CBL—BBC News
WJZ—Ink Spots Negro Quartette
7:00 CBL—Victory Parade
WJZ—Weekly War Journal
CFRB—St. Stephen's Anglican Church
7:15 WABC—Time Out for Laughs
7:30 CBL—Week-end Revue
WABC—We the People
WJZ—Alias John Freedom
7:50 CBL—Your Army
8:00 CBL—Charlie McCarthy
WABC—World News To-night
WJZ—Sunday Evening at Tommy Dorsey's
CFRB—Invitation to Learning
8:30 CBL—Newfoundland
WABC—Crime Doctor
WEAF—One Man's Family
CFRB—Community Sing
WJZ—Mystery Drama
9:00 CBL—Guest of Honor
CFRB—Fred Allen
WEAF—Manhattan Merry-Go-Round
WJZ—Walter Winchell
9:30 CBL—Familiar Music
WJZ—Sing for Dough
10:00 CBL—CBC National News
WABC—Take It or Leave It
WEAF—Hour of Charm
WJZ—Good Will Hour
10:15 CBL—The Variety Hour
10:30 WABC—Report to the Nation
CFRB—Rex Frost
WEAF—Joe and Mabel
11:00 WJZ—Dept. Store News
WABC—News of the World
CFRB—Newscast
CBL—Dramatic Cameos
11:15 CBL—Rebroadcast "People"
CFRB—Bobby Byrne's Orch.
WEAF—Behind the Headlines
WJZ—Glen Gray's Orch.
11:30 CBL—Radio News Reel
CFRB—Alvino Rey's Orch.
WEAF—Three Sheets to the Wind
12:00 WABC—Alvino Rey Orch.
WEAF—Alex Dreier, news
WJZ—Hawkins' Orchestra
CFRB—News Bulletins

NOTE—Radio Chart carries the programs of the major radio stations in the Peterborough Listening Area. All Programs are as accurate as the radio station program departments and the radio chart can make them. Programs subject to change without notice.

Copyrighted and Registered U.S. Pat. Office. All rights reserved.

Where You Will Find the Key Stations

CBC				NATIONAL (Red)			NATIONAL (Blue)			COLUMBIA			MUTUAL	
CBL	CBO	CBM	CKCL	WEAF	WBEN	WLW	WJZ	WHAM	KDKA	WABC	CFRB	WGR	WOR	WGN
740	910	940	580	660	930	700	770	1180	1020	880	860	550	710	720

Supreme In Quality
JERSEY CANADIAN CATTLE CLUB QUALITY PRODUCT APPROVED
The Trade Mark of Better Milk
• HOMOGENIZED
• TRADE MARKED JERSEY MILK
• STANDARD MILK
Campbell's Dairy Products
PHONE 4677
Park & Sherbrooke

PLAY WITHOUT RESTRAINT though ruptured
EXPERT TRUSS FITTER
PRIVATE FITTING ROOM
Elliott's REXALL DRUG STORE
Dial 3549
399 GEORGE ST.

Chocolates
Fancy Packages
Neilson's, Willard's, Lowney's, Moir's ....lb. 50c
Smokers Supplies, Magazines
Toasted Hamburgs and Hot Dogs
SUGAR BOWL
452 George St. Dial 3895

THERE'S DANGER AHEAD!

There's danger ahead if you neglect nervous fatigue and headaches due to eye strain. Find eye comfort in lenses fitted to your features.
PHONE 6795 FOR APPOINTMENT
FLORENCE M. LEACH, R.O.
Eyesight Specialist
390 GEORGE ST.

RADIO CHART **The Peterborough Examiner** SATURDAY June 20

RADIO PROGRAM FOR ENTIRE WEEK, STARTING SUNDAY, JUNE 21ST

Glassbake Assortment
BUY EARLY
6 Custards
1 Casserole
1 Pie Plate
1 Measure Cup
Special Group **1.89**
HAROLD COLEMAN
House of Color Styling
PHONE 9922 336 GEORGE ST.
Rear Entrance on Market

A Treat For Your Wife
Show the "little woman" how much you appreciate her. Treat her to a "Paris" Dinner. This Sunday — why not?

PARIS CAFE
415 GEORGE STREET

HOPKINS' Shoe Rebuild
We specialize in Repairing Corrective Shoes. Invisible half-soling.
WE CALL AND DELIVER
Hopkins' Shoe Rebuild
292 Charlotte St. Dial 6323

THE NEW
Churchill Restaurant
George St. at Hunter
NEW - SMART MODERN
Featuring an up-to-the-minute service. Come in and try our food and service.
Have Your Tried Our Special SUNDAY DINNER
Bring the family in this Sunday and treat them to one of our Special Sunday Dinners.

MONDAY, JUNE 22

8:00 CBL—CBC News
WJZ—Daily War Journal
8:15 CBL—Morning Devotions
WABC—Music of To-day
CFRB—Breakfast Rendezvous
8:30 CBL—Musical March Past
CFRB—The Coffee Club
WJZ—Strike Up the Band
8:45 CFRB—Keyboard Choir
9:00 CBL—News; Happy Jack Turner
CFRB—News; Musicale
9:15 CFRB—The Radio Reader
9:30 WJZ—Breakfast Club
CBL—Daily Dozen
CFRB—Four Clubmen
9:45 CBL—Maple Leaf Duo
WABC—Harvey and Dell
CFRB—Tropical Moods
WEAF—Music Room
10:00 CBL—Wartime Shopping
WABC—Valiant Lady
CFRB—Ridin' the Range
WJZ—Dance Band Parade
10:15 WEAF—Bachelor's Children
CFRB—Wife Preservers
CBL—Wayne King's Orch.
WJZ—To-day's News with Helen Hiett
10:30 WEAF—Help Mate
WJZ—A House in the Country
CFRB—Mrs. Aitken
10:45 CBL—The Bartons
WJZ—Chaplain Jim
WABC—Woman of Courage
11:00 CBL—Monica Mugan
WJZ—Second Husband
WABC—Dancing Strings
11:15 WABC—Fletcher Wiley
CKCL—Melody Parade
CFRB—Musical Program
11:30 CBL, CFRB—Soldier's Wife
WABC—Bright Horizon
11:45 CBL—Lucy Linton

AFTERNOON

12:00 CBL—BBC News
WABC—Kate Smith Speaks
WJZ—Get-Together
12:15 CBL—Big Sister
CFRB—Farm Broadcast
WJZ—Nancy Craig
12:30 CBL—Farm Broadcast
WABC—Romance of Helen Trent
WEAF—Melodies at Midday
12:45 CFRB—Lucky Listening
WEAF—Rhymin' Time
1:00 CBL—CBC News
CFRB—News
WEAF—Mary M. McBride
CKCL—Beverly Mahr, songs
1:15 CBL—Happy Gang
CKCL—Farmers Forum
WJZ—Gospel Singer
1:30 WJZ—Three Ways to Meet Trouble
CFRB—Vic and Sade
2:00 CBL—Mary Marlin
WABC—Young Dr. Malone
CFRB—Our Gal Sunday
2:15 WEAF—Grimm's Daughter
CBL—Right to Happiness
WJZ—Between Book-ends
2:30 CBL—John's Other Wife
WABC—We Love and Learn
CFRB—Life Can Be Beautiful
WEAF—Guiding Light
2:45 CBL—Jack Baker, songs
CFRB—The Lone Journey
WABC—The Goldbergs
3:00 CBL—Against the Storm
WABC—David Harum
WJZ—Prescott Presents
CFRB—Helen Trent
3:15 CFRB—Swing Time
CBL—Ma Perkins
3:30 CBL—Pepper Young's Family
WJZ—Men of the Sea
WABC—Bruce Barton, talk
3:45 WJZ—15 Minutes from Broadway
CBL—Road of Life
4:00 CBL—How to Use Fresh Herbs
CFRB—Four o'clock News
WJZ—Street Singer
4:156 WABC—Victory Begins at Home
WJZ—Club Matinee
CFRB—Big Sister
4:30 CBL—Club Matinee
WABC—Spotlight on Asia
4:45 CFRB—Stars of the Week
5:00 CBL—Front Line Family
CFRB—Sweethearts of the Air
WABC—Are You a Genius?
WJZ—Thinking Out Loud
5:15 WEAF—Portia Faces Life
CKCL—Prelude to Dinner
5:30 CBL—Fiedler Conducts
CFRB—Sing Along
WEAF—The Andersons
WABC—Listen, Neighbors
5:45 CBL—News
CFRB—Ben Bernie's Show
WJZ—Children's Dramatic Sketch
CKCL—The Story Man

EVENING

6:00 CFRB—Dinner Music
WABC—Mark Hawley, news
WJZ—Interlude in Melody
WEAF—Funny Money Man
6:15 CBL—Farm Market Report
CFRB—Claire Wallace
WABC—Hedda Hopper's Hollywood
WJZ—Joe Hasel, sports
6:30 CFRB—News
WJZ—Lum and Abner
WABC—Keep Working, Keep Singing
CBL—Wishart Campbell, songs
6:45 WABC—The World To-day
WJZ—Lowell Thomas
WEAF—Bill Stern's Sports
7:00 CBL—As a Matter of Fact
CFRB—Amos and Andy
WJZ—Hollywood Gossip
7:15 CFRB—Vic and Sade
CBL—Two Piano Team
WJZ—The Year 1952
7:30 CBL—Newsbridge
CFRB—Spotlight on Asia
WEAF—Schaefer Revue
WJZ—Tango Time
WABC—Blondie
7:45 WJZ—The Jesters
CBL—Over to You
WEAF—H. V. Kaltenborn
8:00 CBL—Willson Woodside; Serenade for Strings
CFRB—Vox Pop
WJZ—I Love a Mystery
WEAF—Cavalcade of America
8:30 WJZ—True or False
CBL—Rhythm Is Our Business
WABC—Gay Nineties Revue
CFRB—Double or Nothing
9:00 CBL—Serenata
CFRB—Radio Theatre
WEAF—The Telephone Hour
9:30 WJZ—Your Blind Date
CBL—Songs of the World
WEAF—Dr. I. Q.
10:00 CBL—CBC National News
WEAF—Contented Hour
WJZ—Counter-Spy
CFRB—It's a Woman's World
10:15 CBL—Science in the News
10:30 CBL—Don Turner's Orch.
WEAF—Hot Copy
CFRB—The Will to Freedom
11:00 CBL—Canadian Canterbury Tales
WABC—News Analysis
WJZ—Department Store News
11:15 CBL—Britain Speaks
WEAF—Music You Want
11:30 CBL—BBC News Reel
CFRB—Johnny Long's Orchestra
WEAF—Questing for Copper
12:00 CFRB—News
WJZ—Spivak's Orchestra.

TUESDAY, JUNE 23

8:00 CBL—CBC News
CFRB—News
WEAF—News; Studio X
CFRB—Breakfast Rendezvous
8:30 CBL—Musical March Past
CFRB—Christian Science Devotions
WABC—Missus Goes A-Shopping
8:45 WEAF—Jam with Your Breakfast
CFRB—Stewart Entertains
9:00 CBL—News; Happy Jack
WJZ—Woman of To-morrow
9:30 WJZ—Breakfast Club
CFRB—Four Clubmen
9:45 WABC—Harvey and Dell
WEAF—The Music Room
10:00 CFRB—Ridin' the Range
WABC—Valiant Lady
CBL—Wartime Shopping
10:15 CBL—Wayne King's Orch.
CFRB—Novatime
WEAF—Bachelor's Children
WJZ—To-day's News with Helen Hiett
10:30 CFRB—Mrs. Aitken
WJZ—A House in the Country
10:45 CBL—The Bartons
WABC—Woman of Courage
WJZ—Chaplain Jim
11:00 CBL—Monica Mugan
WABC—Mary Lee Taylor
WJZ—Second Husband
11:15 CBL—Sweet Hour of Prayer
CFRB—Dora Dean
WABC—Fletcher Wiley
WJZ—Honeymoon Hill
11:30 CBL, CFRB—Soldier's Wife
WJZ—John's Other Wife
11:45 WABC—Aunt Jenny's Stories
CBL—Lucy Linton

AFTERNOON

12:00 CBL—BBC News
CFRB—From A to Z
WABC—Kate Smith Speaks
12:15 CBL—Big Sister
WJZ—Nancy Craig
CFRB—Farm Broadcast
WEAF—Words and Music
12:30 CBL—Farm Broadcast
CFRB—The Goldbergs
WEAF—Melodies at Midday
12:45 WEAF—Rhymin' Time
CFRB—Newscast
1:00 CBL—News
CFRB—News; Around the Bandstand
CKCL—Brad Reynolds, songs
WEAF—Mary M. McBride
1:15 CKCL—Farmer's Forum
WJZ—Gospel Singer
CBL—Happy Gang
WABC—Woman in White
1:30 CFRB—Vic and Sade
WJZ—Living in a World at War
1:45 CFRB—Road of Life
CBL—Toronto Trio
2:00 CBL—Mary Marlin
CFRB—Our Gal Sunday
WJZ—U.S. Army Band
2:15 WJZ—Between Book-ends
CBL—Right to Happiness
CFRB—The Song and the Singer
2:30 WABC—We Love and Learn
CFRB—Life Can Be Beautiful
WEAF—Guiding Light
2:45 CFRB—Lone Journey
WEAF—Hymns of All Churches
CBL—Jack Baker, songs
WABC—The Goldbergs
3:00 CBL—Against the Storm
WABC—David Harum
CFRB—Helen Trent
WJZ—Prescott Presents
3:15 CBL—Ma Perkins
CFRB—Swing Time
3:30 CBL—Pepper Young's Family
WJZ—Men of the Sea
CFRB—Home Folks Frolic
WABC—Keyboard Concerts
3:45 CBL—Road of Life
CFRB—Lucy Linton
WJZ—Southernaires
4:00 CBL—Our Co-operative House
WJZ—Club Matinee
CFRB—Four O'clock News
WABC—Vera Barton, songs
4:15 WABC—To be announced
CFRB—Big Sister
WEAF—Stella Dallas
4:30 CBL—Club Matinee
WABC—Living History
CFRB—Stowe's Guests
WEAF—Lorenzo Jones
4:45 CFRB—Stars of the Week
WEAF—Young Widder Brown
5:00 CBL—Front Line Family
WEAF—When a Girl Marries
WJZ—Thinking Out Loud
5:15 CFRB—Lopez' Orchestra
WEAF—Portia Faces Life
5:30 CBL—Fiedler Conducts
WJZ—Flying aPtrol
CFRB—Sing Along
5:45 CBL—News
CFRB—Sports Club
WABC—Ben Bernie Show
WJZ—Secret City.

EVENING

6:00 CBL—Relax and Enjoy
CFRB—Dinner Music
WEAF—Funny Money Man
6:15 CBL—Market Report
CFRB—Claire Wallace
WJZ—Sports To-day
WABC—Voice of Broadway
6:30 CBL—Wishart Campbell, songs
CFRB—News; Wes McKnight
WJZ—Lum and Abner
WABC—Vera Barton, songs
6:45 CBL—BBC News
WABC—The World To-day
WJZ—Lowell Thomas
WEAF—Bill Stern's Sports
7:00 CBL—As a Matter of Fact
CFRB—Amos and Andy
WEAF—Pleasure Time
7:15 CFRB—Vic and Sade
WJZ—Tracer of Lost Persons
7:30 CBL—Newsbridge
WJZ—The Lone Ranger
WABC—American Melody Hour
7:45 CBL—Books and Shows
CFRB—Easy Aces
8:00 CBL—Grattan O'Leary. The Choristers
CFRB—Hoedown by Ogden
WJZ—Rhumba Revue
WEAF—Johnny Presents
WABC—Are You a Missing Heir?
8:15 CFRB—Lum and Abner
8:30 CBL—Blended Rhythms
WJZ—Soldiers of God
CFRB—Fun Parade
WEAF—Horace Heidt's Treasure Chest
WABC—The Nature of the Enemy
9:00 WJZ—Famous Jury Trials
WABC—Duffy's Tavern
CFRB—Flying for Freedom
WEAF—Battle of the Sexes
9:30 CBL—Fibber McGee and Molly
WJZ—This Nation at War
CFRB—Cheers from the Camps
10:00 WJZ—Hawkins' Orchestra
WEAF—A Date With Judy
CBL—CBC National News
10:15 CBL—CBC Summer Strings
10:30 CFRB—The Nature of the Enemy
WEAF—Tommy Dorsey's Orchestra
WABC—Talk
10:45 CBL—Masterworks of the Piano
11:00 CFRB—Newscast
WJZ—Department Store News
WABC—Mark Hawley, news
11:15 CBL—Britain Speaks
CFRB—Lapp's Orchestra
WEAF—Music You Want
11:30 CBL—BBC News Reel
WABC—Alvino Rey Orch.
WEAF—St. Louis Serenade
WJZ—Biltmore Hotel Orch.
12:00 CFRB—News
WJZ—Buddy Franklin's Orchestra.

RADIO CHART **The Peterborough Examiner** SATURDAY June 20

RADIO PROGRAM FOR ENTIRE WEEK, STARTING SUNDAY, JUNE 21ST

CASH FOR OLD GOLD
• GOLD COIN
• GOLD FILLED PIECES
• DENTAL GOLD
• SILVER
NEW HIGH PRICES OFFERED — VALUATION FREE
WARNE'S JEWELERY
349 GEORGE ST. DIAL 5171

The Examiner Carriers have volunteered to do their bit for the Defense Program by bringing War Savings Stamps right to your home.

25c WAR SAVINGS STAMPS
This Makes It Easy For You To
SAVE ENOUGH MONEY TO BUY A WAR SAVINGS CERTIFICATE

Buy War Savings Stamps Now!

To those who ask, "What can I do to help in the present emergency" the Government answers—"Make the continued purchase of War Savings Stamps a regular part of your budget. Start now to invest in the future safety of your country." In offering these Stamps, our Carriers are co-operating with the Government—without profit or remuneration. For your convenience, you may buy one or more stamps each week—they are 25c each. You will be given an Official Folder that will hold 16 twenty-five cent War Savings Stamps that can be exchanged, for a $5.00 War Saving Certificate.

EACH WEEK you can buy from your Carrier one or more 25c War Savings Stamps. You pay him when he delivers the Stamps to you.

Fill in this Coupon and give it to your Examiner Carrier.

Order Blank for War Savings Stamps.
THE EXAMINER CARRIER:—
I want to do my bit for Canada by buying War Savings Stamps regularly. Bring them on your regular collection day.
I would like to have...... War Savings Stamps each week.
Name ....
Address ....
....

WEDNESDAY, JUNE 24

8:00 CBL—CBC News
CFRB—News, Jim Hunter
WEAF—News; Studio X
8:15 CBL—Morning Devotions
WABC—Music of To-day
8:30 CBL—Musical March Past
WABC—Missus Goes a-Shopping
CFRB—Melody Men
8:45 CFRB—Waltz Time
WABC—Woman's Page
9:00 CBL—News; Happy Jack
WJZ—Woman of To-morrow
CFRB—News and Musicale
9:15 CFRB—Radio Reader
WEAF—Knights of the Road
9:30 WJZ—Breakfast Club
CFRB—Four Clubmen
CBL—Daily Dozen
9:45 CBL—Piano Duo
WABC—Harvey and Dell
10:00 CBL—Wartime Shopping
CFRB—Ridin' the Range
WJZ—Dance Band Parade
10:15 WABC—Stories America Loves
CFRB—Wife Preservers
WJZ—News with Helen Hiett
10:30 CFRB—Mrs. Aitken
WABC—Stepmother
10:45 CBL—The Bartons
WJZ—Chaplain Jim
11:00 CBL—Monica Mugan
CFRB—Homecrafters
WJZ—Second Husband
11:15 CBL—Master Musicians
WJZ—Honeymoon Hill
CFRB—Dora Dean
WEAF—Vic and Sade
11:30 CBL, CFRB—Soldier's Wife
WABC—Bright Horizon
CFRB—Soldier's Wife
11:45 CBL—Lucy Linton
CFRB—Musical Make-up

AFTERNOON

12:00 CBL—BBC News
CFRB—From A to Z
WABC—Kate Smith Speaks
12:15 CBL—Big Sister
CFRB—Farm Broadcast
WEAF—Words and Music
12:30 CBL—Ontario Farm Broadcast
WEAF—Nellie Revell Presents
CFRB—The Goldbergs
12:45 CFRB—Newscast
WEAF—Rhymin' Time
CKCL—Siesta
1:00 CBL—News
CKCL—Beverly Mahr, songs
WEAF—Mary M. McBride
1:15 WJZ—Gospel Singer
CBL—The Happy Gang
1:30 CFRB—Vic and Sade
WJZ—Meeting New Emergencies
1:45 CFRB—Road of Life
WJZ—Vincent Lopez' Orch.
2:00 CBL—Mary Marlin
CFRB—Our Gal Sunday
WEAF—Light of the World
2:15 CBL—The Right to Happiness
WEAF—Grimm's Daughter
WJZ—Between the Book-ends
2:30 CBL—John's Other Wife
CFRB—Life Can Be Beautiful
WEAF—Guiding Light
2:45 CFRB—Lone Journey
WEAF—Hymns of All Churches
CBL—Jack Baker, songs
3:00 CBL—Against the Storm
CFRB—Romance of Helen Trent
WJZ—Prescott Presents
3:15 CFRB—Swing Time
CBL—Ma Perkins
3:30 CBL—Pepper Young
CFRB—Columbia Concert Orchestra
WJZ—Men of the Sea
3:45 CBL—Road of Life
WJZ—15 Minutes from Broadway
4:00 CBL—News; Ethelwyn Hobbes
WJZ—The Street Singer
WABC—Cheskin's Orch.
4:15 CFRB—Big Sister
WEAF—Stella Dallas
WJZ—Club Matinee
WABC—Victory Begins at Home
4:30 CBL—Club Matinee
WABC—Children Also Are People
WEAF—Lorenzo Jones
4:45 CFRB—Musical Magic
WEAF—Young Widder Brown
WJZ—Face of the War
5:00 CBL—Front Line Family
WABC—Are You a Genius?
WJZ—Thinking Out Loud
5:15 CFRB—Lawrence Welks' Orchestra
WEAF—Portia Faces Life
CBL—Songs for You
5:30 CBL—Fiedler Conducts
CFRB—Sing Along
WEAF—The Andersons
WABC—Listen, Neighbor
5:45 CBL—News
CFRB—Ben Bernie Show
WJZ—Secret City.

EVENING

6:00 CFRB—Dinner Music
WJZ—Interlude in Melody
CBL—Relax and Enjoy
6:15 CBL—Farm Market Report
CFRB—Claire Wallace
WABC—Hedda Hopper's Hollywood
WJZ—Sports To-day
6:30 CBL—Wishart Campbell, songs
WJZ—Song Clinic
WEAF—Hollywood News Girl
6:45 WEAF—Bill Stern's Sports
WABC—The World To-day
WJZ—Lowell Thomas
7:00 CBL—As a Matter of Fact
CFRB—Amos and Andy
WEAF—Pleasure Time
7:15 CBL—Two Piano Team
CFRB—Vic and Sade
WEAF—News of the World
WJZ—Tracer of Lost Persons
7:30 CBL—Newbridge
WJZ—The Lone Ranger
CFRB—Farm Service Force
7:45 CBL—Question Box
WEAF—H. V. Kaltenborn
CFRB—Easy Aces
8:00 CBL—Willson Woodside, Drama
WEAF—Adventures of the Thin Man
WJZ—Quiz Kids
WABC—Nelson Eddy
8:30 CBL—Canadian Grenadier Guards Band
CFRB—Band Wagon
WABC—Dr. Christian
WEAF—Uncle Walter's Dog House
WJZ—Manhattan at Midnight
9:00 CBL—Farm Service Force
WEAF—Time to Smile
CFRB—Shirley Temple
9:30 CFRB—Treasure Trail
WJZ—Cab Calloway's Quizicale
CBL—Curtain Memories
WABC—Ransom Sherman
10:00 CBL—CBC Naitonal News
WEAF—Kay Kyser's Musical Quiz
CFRB—Great Moments in Music
WJZ—Three Thirds of a Nation
10:15 CBL—Canada Marches
10:30 CFRB—Suspense
10:45 CBL—Tunes for To-day
WJZ—The Texas Rangers
11:00 WEAF—George Putnam, News
CFRB—News
WJZ—Department Store News
11:15 CBL—Britain Speaks
CFRB—Frankie Masters' Orchestra
WEAF—Music You Want
11:30 CBL—BBC Radio News Reel
WEAF—Author's Playhouse
CFRB—Johnny Long's Orchestra
12:00 CFRB—News Bulletins
WABC—Claude Thornhill's Orchestra.

THURSDAY, JUNE 25

8:00 CBL—CBC News
WEAF—News; Studio X
CFRB—News, Jim Hunter
8:15 CBL—Morning Devotions
CFRB—Milton Charles, Organ
WABC—Music of To-day
WJZ—Radio Rendezvous
8:30 CBL—March Past
WEAF—To be announced
CFRB—Christian Science Devotions
8:45 CFRB—Stewart Entertains
WABC—Woman's Page
CKCL—Larry Adler
9:00 CBL—News; Happy Jack
CFRB—News and Music
WJZ—Woman of To-morrow
9:15 CFRB—The Radio Reader
CBL—Knights of the Road
9:30 CFRB—Four Clubmen
CBL—Daily Dozin'
WJZ—Breakfast Club
9:45 CBL—Piano Duo
WABC—Thus We Live
10:00 CFRB—Ridin' the Range
WABC—Valiant Lady
WJZ—Dance Band Parade
CBL—Wartime Shopping
10:15 CBL—Wayne King's Orch.
CFRB—Novatime
WJZ—News with Helen Hiett
10:30 CFRB—Mrs. Aitken
WEAF—Help Mate
WJZ—A House in the Country
10:45 WABC—Woman of Courage
CFRB—Musical
WJZ—Chaplain Jim
11:00 CBL—Monica Mugan
CFRB—Homecrafters
WJZ—Second Husband
WABC—Mary Lee Taylor
11:15 CBL—Sweet Hour of Prayer
WEAF—Vic and Sade
WJZ—Honeymoon Hill
CFRB—Dora Dean
11:30 CBL, CFRB—Soldier's Wife

AFTERNOON

12:00 CBL—BBC News
CFRB—From A to Z
12:15 CBL—Big Sister
CFRB—Farm Broadcast
WEAF—Words and Music
12:30 CBL—Ontario Farm Broadcast
CFRB—The Goldbergs
WEAF—Melodies at Midday
12:45 CKCL—Acordiana
WEAF—Rhymin' Time
CFRB—Newscast
1:00 CBL—News
WJZ—From Washington
WEAF—Mary M. McBride
1:15 CBL—The Happy Gang
WJZ—Gospel Singer
CFRB—Around the Bandstand
1:30 CFRB—Vic and Sade
CKCL—Sketches in Melody
WJZ—Beyond This Tragic Life
1:45 CFRB—Road of Life
2:00 CBL—Mary Marlin
CFRB—Our Gal Sunday
2:15 CBL—The Right to Happiness
WJZ—Between Book-ends
WEAF—Grimm's Daughter
2:30 CBL—John's Other Wife
WEAF—Guiding Light
CFRB—Lone Journey
2:45 CBL—Jack Baker, songs
WEAF—Hymns of All Churches
WABC—The Goldbergs
3:00 CBL—Against the Storm
CFRB—Romance of Helen Trent
WJZ—Prescott Presents
WABC—David Harum
3:15 CBL—Ma Perkins
CFRB—Swing Time
CKCL—For Music's Sake
3:30 CBL—Pepper Young
WJZ—Men of the Sea
WABC—U S Navy Band
3:45 CBL—Road of Life
WJZ—15 Minutes from Broadway
4:00 CBL—A Camping Holiday
WABC—Jerry Wayne, songs
WJZ—Club Matinee
4:15 CBL—Program Bulletins
WEAF—Stella Dallas
WABC—To be announced
4:30 CBL—Club Matinee
CFRB—Lesley Stowe's Guests
WEAF—Lorenzo Jones
WABC—Highways to Health
4:45 CFRB—Voice of Memory
WEAF—Young Widder Brown
WJZ—Face of the War
5:00 CBL—Front Line Family
WJZ—Thinking Out Loud
WABC—Are You a Genius?
5:15 CFRB—Shep Fields' Orch.
WEAF—Portia Faces Life
5:30 CBL—Fiedler Conducts
CFRB—Sing Along
WJZ—Flying Patrol
5:45 CFRB—Sports Club
WABC—Ben Bernie Show

EVENING

6:00 CBL—Relax and Enjoy
WEAF—Funny Money Man
CFRB—Dinner Music
6:15 CBL—Farm Market Report
WABC—To be announced
CFRB—Claire Wallace
6:30 CBL—Wishart Campbell, songs
WEAF—America's Children
WJZ—Lum and Abner
6:45 CBL—BBC News
WEAF—Bill Stern, sports
WABC—The World To-day
WJZ—Lowell Thomas
7:00 CBL—As a Matter of Fact
CFRB—Amos and Andy
WEAF—Pleasure Time
7:15 CFRB—Vic and Sade
WJZ—Tracer of Lost Persons
WABC—Glen Miller's Orch.
CBL—Two Piano Team
7:30 CBL—Newbridge
CFRB—Highways to Health
WEAF—Al Pearce and His Gang
7:45 CBL—East Coast Reporter
CFRB—Easy Aces
8:00 CBL—Penny's Diary
CFRB—Song Styles
WABC—Death Valley Days
WEAF—Post Toasties Time
WJZ—Tintypes
8:15 CFRB—Lum and Abner
8:30 CBL—The Aldrich Family
CFRB—The Jim Backus Show
WJZ—Sur Les Boulevards
9:00 CBL—The Music Hall
CFRB—Stars of To-morrow
WJZ—Town Meeting of the Air
WABC—Major Bowes' Amateurs
9:30 WABC—Big Town
CFRB—Bert Niosi Orch.
10:00 CBL—CBC National News
WABC—The First Line
WEAF—Rudy Vallee Show
WJZ—Bats in the Belfry
10:15 CBL—Promenade Symphony
10:30 WEAF—Keeping Up With Rosemary
CFRB—Melody Lane
11:00 WABC—Mark Hawley, news
CFRB—News
WJZ—Department Store News
11:15 CBL—Britain Speaks
WEAF—The Sounding Board
CFRB—Alvino Ray Orch.
11:30 CBL—BBC Radio News Reel
CFRB—Dick Jurgen's Orch.
WEAF—Nocturne
12:00 WJZ—Spivak's Orchestra

Come in and have us examine your eyes! If you need glasses, we'll fit them to you quickly, accurately, scientifically. You'll enjoy the comfort of unstrained eyes and you'll actually enhance your appearance with properly fitted frames.
Lewis
OPTICAL CO.
345 George St. Phone 8843

Capitol Taxi
Dial 3539
IT IS A FACT
Some of you have tried this reliable service Why not tell your friends.
We are here to serve you at all hours.
14 safe, courteous drivers at your service.
GIVE US A TRIAL

ROOM AND BOARD —By Gene Ahern

LI'L ABNER —By Al Capp

HENRY —By Carl Anderson

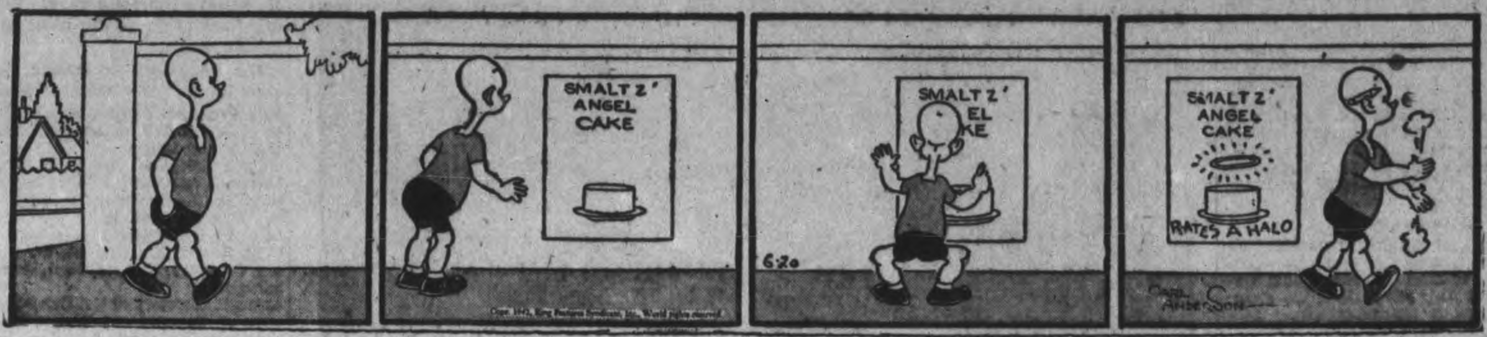

SCOTT'S SCRAP BOOK —By R. J. Scott

Copr. 1942 King Features Syndicate, Inc., World rights reserved.

DONALD DUCK —By Walt Disney

BLONDIE —By Chic Young

MUGGS AND SKEETER —By Wally Bishop

BRICK BRADFORD —By William Ritt and Clarence Gray

TILLIE THE TOILER —By Russ Westover

Home Service

Smart Costume Jewelry You Can Make Yourself

Clip From Pearl Buttons

Amazing what smart costume jewelry you can make yourself! This lovely Grapes of Pearl clip costs little, is easily put together—and how smart it looks on party dresses and day clothes, too.

You need only an ordinary brass hinge, annealed wire and 13 pearl ball buttons—6 of them about ⅜ inch in diameter and 7 of a larger size.

First double a 14-inch length of wire, slip a small button down to the fold, and twist wires 3 times. Now add to each wire a small button, loop the wire back through each eyelet and secure the cluster of 3 by twisting the wires 3 times.

In much the same way you add the other 3 small buttons, then the 7 large ones.

To fasten the pearls to the hinge, insert wires through holes, twist tightly at the back.

Other jewelry you make as easily—sometimes using things on your pantry shelf. From macaroni—a sea shell necklace; from chick peas—a "gold" bracelet.

Complete directions for these and other smart pieces of costume jewelry are given in our 32-page booklet. Tells how to make bracelets, belts, necklaces, boutonnieres from inexpensive materials for all kinds of costumes.

For your copy of Costume Jewelry You Can Easily Make. Send 15 cents in coins or stamps to The Peterborough Examiner Home Service. Be sure to write plainly your Name, Address, and the Name of Booklet.

BARCLAY ON BRIDGE

WRITTEN FOR THE EXAMINER

By SHEPARD BARCLAY

"The Authority on Authorities"

SHOWING GREAT LENGTH

MORE AND more fine players are refraining from using an informative double when they have appreciable length in two suits, but show one of the two suits at once. If the hand is strong enough, they do it with a jump of one more than necessary to overcall the opponent's bid. By thus showing an unbalanced hand to their partners, they encourage suit showing in response, instead of No Trumps when possible stoppers of the hostile suit are held.

North: ♠ Q 7 5 ♥ Q 8 7 ♦ 8 5 4 ♣ J 5 4 2

West: ♠ A K J 8 4 2 ♥ A 9 3 2 ♦ None ♣ A 9 3

East: ♠ 9 6 ♥ K J 5 4 ♦ Q 9 2 ♣ K 10 7 6

South: ♠ 10 3 ♥ 10 6 ♦ A K J 10 7 6 3 ♣ Q 8

(Dealer: South. East-West vulnerable.)

	South	West	North	East
1.	1♦	Dbl	Pass	1 NT
	Pass	3♠	Pass	3 NT
2.	1♦	2♠	Pass	3♥
	Pass	4♥		

Notice what a tough job East had to select the right bid after his partner doubled at Table 1. He feared that 2-Hearts would be too weak, that his hand was not strong enough for 3-Hearts, and that 1-No Trump would show just about his degree of strength, including a likely diamond stopper. West was afraid to bid only 2-Spades after that, so probably did the best thing with 3-Spades. East now could not show hearts at four, but had to bid 3-No Trumps, which could not be made. After the diamond K, South switched to the heart 10. East ran eight tricks, then had to lose one to North, whereupon diamonds defeated him.

When West showed his strong, but unbalanced, hand with 2-Spades, East shied away from No Trumps to proclaim his hearts. West naturally took that to game. As the cards are located, a grand slam got made, which might have been bid if West had cue-bid the diamonds after East showed hearts, and then had Blackwooded to find what kings East held in the other suits. By that method, 6-Hearts would have been conservative bidding after the original sound start with West's 2-Spades instead of a double.

• • •

Your Week-End Lesson

Why is a major suit game contract usually preferable to one at No Trumps when you and your partner possess a fit of four trumps in one hand opposite four in the other, with each of you having a side doubleton in different suits?

Distributed by King Features Syndicate, Inc.

Nazi Libya Claims

BERLIN, (From German Broadcasts), June 19. —(AP) — The German High Command claimed to-day that German and Italian troops have completed the encirclement of Tobruk and forced the main British defences back upon the Egyptian border.

The capture of 1,000 British troops in mopping-up operations against scattered outposts and nests of resistence in the Libyan desert battle area was reported.

Large quantities of war material abandoned in the British withdrawal were reported taken over.

Troop Train Ditched

VICHY, June 20. — (AP) — Another troop train has been wrecked by saboteurs in occupied France and attempts at sabotage have been made against two other trains, it was revealed to-day.

The new efforts at sabotage became knon when rewards to French railway men for preventing damage to trains were announced.

A man and woman were arrested in Paris yesterday, charged with smashing the window of a German employment bureau, another announcement said. A third demonstrator escaped.

Midland Unit Moved To West Coast

MILLBROOK, June 20—(ENS).—Mrs. G. H. Harkness was hostess for the June meeting of the Millbrook branch of the Women's Institute, which met at her home, Union Street, on Saturday evening with the president, Mrs. E. C. Richards, in the chair. A special feature of the evening was the display of the layette which the branch is donating to the Red Cross, and which contained the following articles: 2 night gowns, 1 petticoat, 2 shirts, 2 pairs bootees, 1 jacket, 12 diapers 1 pair rompers, 1 soaker, 4 bonnets, 1 pair safety pants, 6 bars of soap.

The communication regarding a contribution of cash toward the jam for soldiers project was read, and decision was left over until the next meeting. It was decided to serve dinner or. Achievement Day July 23, when girls of the county will be here for their annual judging competition, etc., Mrs. W. H. Armstrong, leader of the local club proffering the request.

New Conveners.

The appointment of conveners for the standing committees was reached as follows: Agriculture and Canadian Industries, Mrs. D. Olan; Citizenship (Canadianization, Legislation, Peace Education and International Relations), Mrs. M. W. Ball; Home Economics, Mrs. W. H. Armstrong; Social Welfare (Community Activities and Relief, Education, Health Education and Child Welfare), Mrs W. E. Ball; War Work Mrs. J. W. Hilton; Publicity to be filled.

During the program Pte. Alexander Harkness, who had just arrived home on furlough from the West, where he is with the Midland Regiment, gave some interesting information regarding what is being done at the Western camp, and answered questions relative to conditions, training, etc. as encountered by local boys. Mrs. Harkness invited the group to meet again at her home in July, the August gathering it is expected, to take the form of the annual picnic at Mrs. J. L. Byam's home.

Nice Shooting

London, June 20 (CP)

A BELGIAN government source said today that a citizen who recently escaped from Belgium reported that a battery of heavy German naval guns at Ostend race track had been destroyed by the shellfire of British warships and the crews killed.

—BUY CANADIAN—
MACHINERY
Made by M. Moody & Sons Co. Est. 1845
New Moody Adjustable Ball Bearing Balancing Tool for Pulleys Cones, Armatures Flywheels Etc.
Price $47.50

L. S. TARSHIS & SONS Limited
450 McGill St. Montreal
Established 1898

We also stock High-Speed Drills, Jobber's straight shank, 1-16" to ½", letter size A to Z, wire gauge 1 to 60. Sold by dozen or in sets, one of each size. Send for list.

Where Japs Seeking Stepping-Stones To North America

Japan's first attempt to seize strategic outposts in the Western Hemisphere has been centred on remote parts of the Aleutian Islands which stretch as a bridge from Alaska toward Siberia. Contested landings have been made on the tiny islands of Fiska and Attu and U.S. and Canadian air forces are reported attacking. TOP photo shows the village of Attu on Attu Island, a small collection of structures with the Russian orthodox church, LEFT, the main building. BELOW is Unalaska, on which the Dutch Harbor naval and air base is situated, as seen from an American patrol vessel.

MORE ABOUT—

Problem Of Japs

Continued from Page 1

Victor Quelch (N.D. Acadia) said earlier in the week his group would not oppose the bill simply because the government had failed to make desired provision for added financial assistance for men in the forces.

One Liberal member, Ross Gray (Lib. Lambton West) went on record during the week as demanding imposition immediately of all-out conscription. Seventeen French Canadian members have expressed criticism of the measure on anti-conscriptionist grounds.

Navy Minister Macdonald speaks Monday.

Opposes Mixing Units.

Col. Gibson, first speaker in the Conscription debate on Friday said he does not favor mixing men called for compulsory service with volunteers now overseas unless such action becomes essential.

As long as a volunteer force could be maintained in the field it would be more effective than one partly or wholly comprised of conscripts. Conscription should be resorted to only if the necessary reinforcements could not be obtained by the voluntary method but the Government should have the authority to impose such conscription immediately it became necessary.

Ross Macdonald, (Lib. Brantford City) supporting the bill, said men called for compulsory military training should receive the same training as volunteers so every soldier would be able to go anywhere, when required, in the defence of Canada and to assist the successful prosecution of the war.

Canada had a definite place in Hitler's plans for world conquest and Canadians should be prepared to fight Naziism wherever it was found.

Placing a territorial limitation upon men called for military service was "unrealistic." Canada was being defended on distant fronts and the Government should have the power to send men anywhere.

"It is foolish and I often think cowardly to say that our job is essentially to supply tanks and that it is the job of someone else to supply men to operate them," said Mr. Macdonald. "We must be better than coatholder....We cannot hide behind our munitions plants....We must remember that tanks are of no use unless we have men to operate them."

The United Nations would be forced to take the offensive and open up a second front. Those who would send no more troops out of Canada were a defensive, defeatist, short-sighted attitude."

Col. Gibson said he is not an anti-conscriptionist but that he does not think conscription is necessarily the best method of producing an effective fighting force.

Not Necessarily Satisfactory

Conscription would not automatically mean an increased war effort or more satisfactory results, particularly in Canada where a considerable section of the population was known to be opposed to it.

In winning the war the "best services of the best" would be required. If possible, their strength should not be diluted by the inclusion in their ranks of others who had been forced to serve.

Mr. MacNichol said members of the cabinet speaking on the bill had spent "a good deal of time trying to persuade our compatriots of Quebec that this bill does not really mean anything, that it does not mean conscription, that it does not mean that the country is going to have a cumpulsory all-out effort in any event."

In eight of the provinces the manpower plebiscite vote last April 27 was for all-out compulsory service. He was proud of what Canada had done but believed it could do more. If Canada had enlisted in its armed forces as many men as New Zealand, in proportion to population, it would have 1,656,000 under arms.

Trouble With Japanese

Mr. O'Neill, opening the lebate on the Japanese problem, said he had received complaints that the Japanese work camps in northern British Columbia are not properly guarded, with one gun in a tent where there were several camp guards. The gun had 12 rounds of ammunition, "so that even if you got a Jap with each round of that ammunition still there would be plenty left to outnumber the guards in the camps."

Japanese in the camps were becoming more arrogant every day and they could not be forced to work. He had been told Japanese were on strike in the North Thompson River area.

"How long would you and I last if we were in Japan and carried on like that?" Mr. O'Neill asked.

"How much longer are we going to pussyfoot with these yellow devils in the West?"

Hon. Grote Stirling (Con. Yale) said the truculence of some Japanese had aroused concern. Japanese had drifted into the fruit-growing area from the protected area and people of the district were afraid Japanese would gain control of large areas of land and frighten away white owners as had been done in areas where Doukhobors had moved in.

Tom Reid (New Westminster) said there should have been drastic action in moving Japanese from the coast and the military should have been in charge.

There were only three ways of entering British Columbia, by two railways and a highway. Japanese labor camps near the railway lines were without guards at night and there should be sufficient guards at the camps to give protection against sabotage.

MORE ABOUT—

Washington

(Continued from Page 1)

armies holding the Baku-Batum area.

A Swoop on Iceland.

From Western Europe the Germans would unleash an intensified air-sea campaign against British and United States shipping. This might involve raids on Britain, a sea foray against Iceland by the battleship Tirpitz and the new aircraft carriers Graf Zeppelin and Deutschland, and possibly diversion air raids on Washington and New York.

The Germans are believed to have about 150 Heinkel 177's which could be used in such raids and British fliers have reported seeing mile-long runways in Norway from which they could take off. With 1,000 pounds of bombs, the Heinkel 177 is said to have a range of 7,000 miles—enough or land-based attacks on the New York-Washington area.

The Japanese, under a co-ordinated attack strategy, would strike at the Red Siberian armies in time with Nazi assaults in Europe.

For the next few weeks the weather will be favorable for naval and air attacks against Vladivostok and the Kamchatka Peninsula. From late June through early August is the time also, when Japan's 1,000,000-strong army in Manchukuo traditionally grows restive.

A "feeler" attack against Russians on the Amur River front preceded the start of the China War in July, 1937. It also was in the July-August season that the Japanese staged the Changku-Feng and Nomonhan limited warfare with the Russians in 1938 and 1939.

MORE ABOUT—

Nazis Boast

Continued from Page 1

"Quite simply and bluntly," the Evening News said, "the reason is that from the beginning we have under-estimated the strength, cunning, resources, and recuperative power of the enemy.

"We did not believe he could have better tanks than ours, but he did.

"We did not imagine he could have a deadlier anti-tank gun.

"The volume of our transport was fantastic, but we did not calculate that Rommel's would be even more fantastic....It is a bitter lesson."

Even now, it appeared, the Germans may be striking swiftly for the Egyptian frontier without stopping for an assault on Tobruk the Libyan seaport 80 miles from the border whose isolated defenders have strengthened their position with new barbed wire, minefields, and reinforced pillboxes.

While front-line reports indicated the Italians may be digging in for a siege on a line west of Tobruk, the German column which took Gambut was reported pushing eastward along the coast and keeping pace with another force further inland.

British forces, meanwhile, have strengthened their positions behind the Egyptian frontier and thrust out mechanized patrols from the south to harass the flanks of the German columns.

Milk Producers Dissatisfied On Gordon Stand

OTTAWA, June 20.—(CP).—Spokesmen for the Ontario Whole Milk Producers League last night termed "unsatisfactory" an interview which they had with Donald Gordon, chairman of the Wartime Prices and Trade Board, on the question of increased prices for milk producers.

"We did not consider the results of our hearing were satisfactory," said one delegate. "He (Mr. Gordon) practically told us that if we are to get an increase we will have to go back to the old Provincial Milk Control Board."

The delegation, comprising the executive of the Ontario Whole Milk Producers League, was headed by J. A. Hughes of London, president of the League.

Other delegates were R. F. Lick, Oshawa, secretary of the league: Garfield Rowse, Owen Sound; W. H. Wilmot, secretary of the Toronto Milk Producers Association; Colin Rogers, Kingston; A. D. Wilson, Chatham; V. S. Milburn, Peterborough.
borough, secretary of the Dairy Farmers of Canada, and Walter Haskins secretary of the Canadian Federation of Agriculture.

Principal request of the committee was a 40-cents-per-hundredweight increases in the price of milk to producers. An average net return worked out at about $2.00 per hundredweight.

Nothing To Replace Subsidy.

There had been nothing to take the place of the 30-cent Federal subsidy when it was withdrawn on May 1 the committee said following their meeting with Mr. Gordon.

It was not possible to say how long farmers would continue to produce milk under the circumstances. About 10,000 producers in Ontario were effected by the situation, it was estimated.

"It is a big question what will happen to the milk supply before long," one delegate said.

Following the meeting Mr. Gordon said all sides of the problem raised had been discussed and that both parties knew where the other stood.

Later the delegation met Agriculture Minister Gardiner and Postmaster General Mulock to discuss the same question, but they declined to comment on their meetings with these officials.

Committee members, however, said Mr. Gordon's answers to their representations had been vague and they therefore considered them unsatisfactory.

Last Fall farmers had hired extra help on the strength of the Government subsidy, it was said, with the exception of getting the bonus again this summer. Now they would have to let their help go and carry on in a small way.

The committee could not anticipate what attitude the farmers would take as a result of what had occurred at the meeting with the prices board head.

The consumer, however, soon would see the result of producers having to operate on a reduced scale as a result of having to let their extra hands go.

The committee said Mr. Gordon repeated his statement that the Wartime Prices and Trade Board would concur in an order of the Ontario Milk Control Board if that body found it feasible to provide for a higher price to producers in "consequeneces of measures to reduce the cost of distribution."

Shopping For The General

Mrs. Douglas MacArthur, wife of Gen. MacArthur who is the United Nations' commander-in-chief in the southwest Pacific after his gallant defence of Bataan, goes shopping in a Melbourne, Australia, department store. She escaped Bataan with her husband and their young son.

Nazis 'Discover' Heydrich Killers, Slay Them As Ultimatum Expires

LONDON, June 20—(CP). — Heinrich Himmler, Gestapo wrote a typical Gestapo ending to the assassination of Germany's notorious "hangman," Reinhard Heydrich, by announcing that his killers had been found in a Prague church yesterday and were "shot while resisting arrest."

The German announcement said the two men accused of fatally wounding Heydrich ear Prague May 27 and others involved in the crime were "Czech Nationals who were dropped from British planes over the protectorate with orders to commit murder."

(The B.B.C in a broadcast to the dismembered Czechoslovakia from London, said the Germans "decided to discover" the plotters after their threats of heavy reprisals failed to move the Czechs to co-operation.

(The B.B.C. pointed out that word the killers had been "discovered" came two hours after the expiration of an ultimatum to the Czechs to deliver the killers or suffer the consequences).

The German announcement said the two Czechs had been hiding in the church "for some time." An announcement from the German-controlled Prague radio reported that, in addition to killing the actual assassins, "it was possible to dispose of their closest aiders and abettors."

382 Paid Hun Price.

Previously in reprisals for Heydrich's assassination, the Germans executed some 382 perso s, mostly in Prague and Bruenn, besides slaying all the men in the village of Lidice on the ground the assassins first found refuge there.

Lidice was wiped off the map as the men—Czech sources in London put the total at 350—were executed and the women and children were transported to other areas.

Heydrich died June 4. He was buried with elaborate Nazi ceremonies and eulogies by his chief, Himmler, and Hitler, who called him "one of our martyre."

Golf Course Opens In Campbellford

CAMPBELLFORD, June 20. —(ENS)— After several postponements the Nursery Golf Club here final managed to get in its inaugural tourney between showers on Wednesday afternoon. With all of the greens dried out after the continuing rains and several improvements from last year being completed the golfers felt the day was a complete success despite the fact rain sent them scurrying to the club house early in the evening. Winners of the tourney were Mrs. W. Peloquin with a low gross of 100 and Jim Gay with 72.

MORE ABOUT—

Need Victory

Continued from Page 1

a number of raids on enemy troop concentrations and defence works, destroyed seven German blockhouses, three field guns, and 17 motor vehicles and partly annihilated a battalion of German infantry," the communique said.

Netherlands Fliers Are Drilled On U.S. Fields

Some of the several hundred young Netherlands' men oeing given basic and advanced training as airmen at the U.S. army base in Jackson, Min., shown on the march beside the planes they soon hope to fly. Six months from now this base will be sending out fully-equipped Dutch pilots, bombardiers, gunners and observers.

LAKEFIELD

Institute Group Sponsors Lively Comedy

LAKEFIELD, June 20.—(ENS).—The three-act comedy, "Ready-Made Family," brought forth many laughs and proved a real treat at the Memorial Hall on Monday evening. The play, which was put on by Warsaw, was brought here under the auspices of the local Women's Institute.

The Rev. Mr. Snelgrov of Warsaw was chairman for the evening and introduced the cast. Miss Minnie Charlton entertained at the piano before the opening, and Mr. Charles Hemsley, accompanied by Mrs. H. E. Moore, sang between acts.

The play, in three lively divisions, was very well presented, and at the close Mrs. Howard Bullock, president of Lakefield Women's Institute, thanked the cast for their splendid performance.

Lunch was served to those participating in the performance by Mrs. Stan Higgins, Miss Margaret Sanderson, Mrs. Howard Bullock, Mrs. Roy Bullock, and Mrs. Amberson Davis.

The proceeds, which amounted to approximately $38, will be used for war work, to buy supplies for quilts and layettes.

The Women's Institute plan to hold a tag day for the Navy League on July 25.

The next meeting will be held at the home of Mrs. Roy Bullock on July 2.

PERSIA'S CITY TRIO.

The chief cities of Persia are Teheran, Tabriz and Ispihan.

THROUGH . . .
Our many years of experience as Funeral Directors, we frequently can offer helpful counsel. This is part of our service.
Phone 8184
THOS. J. LANE and SON
FUNERAL DIRECTORS
243 Hunter St.

ESSENTIAL PROTECTION

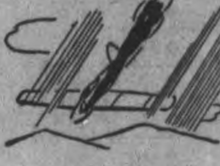

SOON the aviator will land unharmed . . . thanks to the essential protection provided by his parachute. Frame houses also require essential protection from the effects of sun, wind, rain and sleet. Brantford Insulated Siding faithfully provides this protection throughout the years.

Brantford Insulated Siding is an attractive wall-surfacing with a brick-like appearance that eliminates the need for repainting. The combination of insulation board, slate-surfaced asphalt roofing and special asphalt compound contained in Brantford Insulated Siding produces a fire-resistant material that is easy to apply over old siding or over new work.

Because Brantford Insulated Siding has 16 times the insulation value of brick, your fuel costs will be lower. Your home will be warmer in winter, cooler in summer and the selling or rental value will be increased.

Ask your local dealer for information and prices.
Asphalt Slates—Insulated Siding—Roll Roofings.

Brantford Insulated Siding
Brantford Roofing Company, Limited
BRANTFORD, ONTARIO
—For Sale by— 888-42
SCOTT LUMBER COMPANY

A charming new hotel has risen where the old one stood . . . but its woodland setting, its sweeping beaches, its home-like hospitality remain unchanged.

You'll find a warmed salt water open-air pool — a new 18-hole putting green — "habitant" lounges — gaily decorated, restful rooms overlooking the river.

A nine-hole golf course, too, and tennis courts. And, minutes away, private lakes well-stocked with trout and land-locked salmon, threading an unspoiled wilderness.

For that "civilian furlough" . . .

The New HOTEL TADOUSSAC TADOUSSAC, QUEBEC

Reasonable family rates, as always. For information, apply your C.S.L. Office, F. G. Brown, Manager, Tadoussac, Que., or any Travel Agent.

A DIVISION OF CANADA STEAMSHIP LINES

Weather
Fair, Moderately Warm

Evening Examiner
Peterborough

FINAL
LAKESHORE AND CITY EDITION

VOL. LXXXV. No. 145 — PETERBOROUGH, MONDAY, JUNE 22, 1942 — ★★ — PRICE THREE CENTS

ROMMEL RACES ON EGYPT TOBRUK AS SPRINGBOARD

Street Fighting On In Sevastopol

LONDON, June 22 (CP)—Reuters said to-day it had recorded a Vichy broadcast reporting that street fighting had begun in the besieged Russian fortress of Sevastopol. The report was based on a Bucharest dispatch.

During last night German and Rumanian forces pierced the last line of fortifications guarding the city at two points, Reuters quoted the broadcast as saying.

Also during the night, it continued, a number of units defending Sevastopol began to embark on transports. But at midday fighting "of unprecedented violence" was going on.

A Stockholm dispatch also said Soviet troops had withdrawn into the city's central defences.

The Red fleet, this dispatch said, had succeeded in landing some reinforcements, but these were insufficient to affect the situation.

Yield Two Fortress Lines

MOSCOW, June 22 (AP)—Sevastopol defenders dropped back from north and south fortresses guarding the Crimean naval base before enormous German pressure, exerted ceaselessly despite heavy casualties, estimated at 100,000, which Axis forces have suffered in less than three weeks.

A fresh Nazi wedge was forced in the fortifications to the north where the enemy massed a huge force of infantry artillery and tanks, press accounts said.

In the south, where the Russians had dropped back to the central lines, a furious battle was reported under way for a hill dominating the sector.

Today marked the start of the second year of the war for the Soviet. As the battle for the last remaining bit of Crimea entered its climatic stage, German vessels appeared off Sevastopol, dispatches from the city said.

Two German torpedo cutters were reported detected by two Russian rowboats on a mission close to the shore. The Russians claimed to have damaged one. The rowboats also were said to have found an enemy submarine on the surface. The vessels could have come from Rumania, Bulgaria or the occupied Russian port of Odessa.

Sporadic fighting was reported continuing on the Kharkov front, 400 miles to the north. The Germans were said to be attempting to restore lines in a sector where they previously had lost four Ukrainian villages but the attack of two companies was reported repulsed.

The Germans besieging Sevastopol already were lodged in the outer defence lines.

Last Fort Taken?

BERLIN. (From German Broadcasts), June 22.—(AP).—The German High Command claimed today that the entire region north of Sewernaja Bay on the northern side of Sevastopol's defences had been cleared of the defenders with the capture of the last coastal fort.

The fort was taken in a hard fight, the communique said.

"Destruction of enemy forces still resisting at the utmost tip of the isthmus is in progress." it continued.

"On the rest of the investing front German and Rumanian troops, supported by the air force have assaulted and captured several forts and strongly-defended heigths."

German planes shot down 28 Russian planes over Sevastopol and the Donets front yesterday. the communique asserted.

Railway buildings and enemy supply columns also were bombed on the southern part of the eastern front.

The Russians attacked on the central front and on the Volkhov sector south of Leningrad where theier force was said to be strong and to have tank support, the Germans said.

They were reported repulsed in the central sector. but bitter fighting was said to be continuing on the Volkhov front.

Hint Surface Raider Off W. Coast

Suspect Same Craft In Both B.C. And Oregon Swoops

VICTORIA, June 22.—(CP)—Possibility of an enemy surface raider was on the prowl along the Canadian-United States East coast was raised here today as a shelling attack on the shore near Seaside, Ore., followed a similar attack Saturday night on the Dominion Government radio telegraph station as Estevan on the west coast of Vancouver Island. No damage was reported in either case.

In commenting on the calmness of the people of British Columbia following the first attack of the war on Canadian soil, Mayor Andrew McGavin of Victoria said the people "would like to learn if the Seaside attacker is the same that attacked Estevan, or is a fast surface craft is loose on nuisance raids."

Military authorities declined to comment but it was said unofficially some military men subscribed ot the surface raider theory.

Mayor McGavin said the people's interest in the raid was "due to curiosity, not jitters."

"I haven't noticed any change in the people's demeanour," he told The Canadian Press today. "No one is jittery. Why should they be over a nuisance raid such as Estevan or Seaside."

90 p.c. Of Convoy Makes Russia

SOMEWHERE IN THE NORTH ATLANTIC June 18— (Delayed).—(AP). — The tired gun crews of a munitions convoy to Russia, hearing a shrill "Here they come again" from lofty lookouts, pulled helmets tighter and sped to action stations to meet the challenge of German bombers attacking for the third consecutive day.

Heretofore the attackers had been light dive bombers but now the enemy formations were made up of larger torpedo-carrying aircraft.

One huge German bomber was hit while directly over the middle of the convoy. It fell blazing less than 100 feet from a ship.

An aerial torpedo hit a British merchantman, blowing it up.

The story of the attack was told to-day by the officers and crewmen of a freighter which was two lengths from the British ship.

The Admiralty already has announced that 90 per cent of the convoy reached Murmansk safely.

Lindbergh Moving

DETROIT, June 22. — (AP). — Charles A. Lindbergh has leased an estate in Bloomfield Hills, fashionable suburb, with plans to move there with his family this week, it was learned to-day from a central agency.

Join Or Be Cheated

VICHY, (From French Broadcasts), June 22.—AP).— Pierre Laval, Chief of Government, told Frenchmen in a radio broadcast to-night that "I desire Germany's victory, and we must either take part in the new Europe (of Hitler) or be resigned to being cheated."

"If I tell you this policy is the one to save France and guarantee a good future you must believe me," he said. Germany, he declared, was making great sacrifices to create the "new Europe," and without her "the Bolshevist menace would spread over Europe."

Appealing to French workers he said: "It is for the liberation of a great number of war prisoners that you have to go to work in Germany."

Japs Inch Nearer Now 585 Mi. Off Dutch Harbor

WASHINGTON, June 22—(AP)—Under cover of fog and thick weather, Japanese landing forces have inched along the Aleutian Island chain toward Alaska and now are establishing themselves at Kiska, only 585 miles from the United States Navy base at Dutch Harbor.

This was disclosed in a communique yesterday that told of the bombing of "a small force" of enemy ships in Kiska Harbor. Army fliers reported hitting one cruiser and sinking a transport.

(At the same time it was announced in Ottawa that an enemy submarine presumably Japanese, had shelled the Dominion Government radio station at Estevan Point, Vancouver Island, on Saturday night. The submarine pumped shells at the station for about half an hour but failed to do any damage.)

While the number of ships actually in Kiska Harbor may have been small, observers pointed out that presence of a cruiser might indicate a force of destroyers and auxiliaries was somewhere in the vicinity.

The communique said operations in the Aleutians "continued to be restricted by considerations of weather and great distances."

"Within the last few days, however," it added, "the weather was sufficiently clear at times to permit some restricted air operations against Kiska where the tents and minor temporary structures were observed to have been set up on land."

The Navy reported on June 12 that a small enemy force had landed on Attu, a barren, rocky islet marking the westernmost tip of the Aleutian chain. At that time the presence of enemy ships at Kiska was noted but they were reported shortly afterward to have been driven away.

Kiska, formerly used as a Navy coaling station, is about 275 miles east of Attu. About 20 miles long, it is sparsely inhabited by Indians and a few white traders.

African Units Mainly Escaped Trap

4 Ships Fled Tobruk, Troops Do Fast Job of Destruction

LONDON, June 22 —(AP) —Gen. Jan Chrisitaan Smuts, Prime Minister of the Union of South Africa, announced to-day that, although "substantial numbers" of South African troops were captured at Tobruk, most of the force from South Africa remained intact and ready to help hold Egypt, the B B C said to-day.

"These units ,together with the reinforcements which South Africa will now provide, will play a vital part in the defence of Egypt and in the ultimate resting of Libya from Axic control," B B C quoted Gen. Smuts as saying.

Another B B C broadcast said that although Axis shelling of Tobruk harbor made it impossible to embark troops, four supply ships escaped from the port during the fight, saving their cargoes of war material.

The broadcast quoted a dispatch from Cairo that "British, South African and Indian troops were strenuously engaged in the work of demolition, and they may have been more successful in destroying stores and equipment than might have been expected considering the shortness of the time at their disposal."

Crisis Seen Ahead.

A military defeat in Libya of such magnitude that it may have blighted the Allies' hope for a second front in Europe this year and prolonged the whole war was acknowledged to-day with undisguised anxiety. All sources agreed the Allies were faced with a crisis.

The next few weeks, they said, will decide whether Germany can be beaten in 1942 or 1943 or will be able to fight on for years using the oil of the Middle East and the tin and rubber of the Far East.

If Field Marshall Erwin Rommel followed up the capture of Tobruk with customary Nazi speed, it we believed the impending Axis thrust toward the Suez canal and the road to Iraq would be launched within a month.

Even more than the fall of Tobruk, itself, alarm was felt because Rommel's assault on the fortress, once so staunchly held against seven month of seige, showed that the Axis possessed a striking power which appeared to have been underestimated.

Recall Wavell for the Job.

There is magic for the British people in the name of General Sir Archibald Wavell, the master of de-

AFRICAN UNITS
(Continued on Page 2, Column 2)

Depend Upon Us Churchill Assures Stalin

LONDON, June 22—(CP) — A message from Prime Minister Churchill to Joseph Stallin on the first anniversary of the German invasion of Russia said today "the fighting alliance of our two countries and of our other Allies, to whom there has now been joined the vast resources of the United States, will surely bring our enemies to their knees."

"You can count on us to assist you by every means in our power," the Prime Minister added.

The message contained "a renewed expression of our admiration for the magnificant defence of your armed forces, guerilla bands and civilian workers" and expressed the conviction that those achievements will be equalled and surpassed in the coming months."

Mr. Churchill recalled that Britain soon would enter her fourth year of the war.

He told the Soviet premier that the Anglo-Russian 20-year pact reflected the progressive strengthening of relations between the two countries during the past year and said:—

"That treaty is a pledge that we shall confound our enemies and when the war is over build a sure peace for all freedom-loving peoples."

Advised To Move

HONOLULU, June 22. — (AP). — Warning that the United States victory over the Japanese in the battle of Midway "has given many people a false sense of security," Lt.-Gen. Delos Emmons today urged all non-residents to leave the Hawaiian Islands as soon as possible.

Although American air and naval forces early this month routed the largest fleet Japan ever sent across the international dateline in what may have been an attempted invasion of the United States west coast, it is dangerous to assume the enemy will not return.

Southampton Hit As Hun Repay Raid On Emden

LONDON, June 22—(CP)— Nazi air raiders, apparently replying to two successive R.A.F. night assaults on Emden and other targets in northwest Germany, unloaded high explosives on Southampton last night in a sharp attack which caused some damage and casualties.

The raid was described at the heaviest on Britain in three weeks, but informed quarters said the number of planes which participated was not large in comparison with the formations the R.A.F. has been hurling against Germany.

Two German planes were shot down by heavy anti-aircraft fire and two more were destroyed by R.A.F. fighters over their continental bases.

The R.A.F. fighters also strafed German airdromes in northern France and the low countries and blasted at railway communications, the Air Ministry said. One British bomber was reported lost during the night in the course of mine-laying operations in enemy waters.

Bad weather over the continent, however, prevented the R.A.F. from following up its Friday and Saturday night attacks on Emden with another assault on German territory.

EXTRA!

BERLIN.—(AP).—In hard street fighting, house after house in the shipbuilding section along Sewernaja Bay on Sevastopol's northern defences were stormed by German troops today, high command sources asserted. A group of Russian forces was surrounded and killed, it was claimed.

TORONTO, June 22 —(CP) — Firemen were surprised when they were called to extinguish a blaze in the boiler room of a Toronto steam bath on Saturday. There were some 30 customers on the premises at the time.

Threaten Allied Positions In Whole Middle East, British Stand At Ft. Capuzzo

Isolated Allied Units Fight on About Tobruk Battling Way Out of Port Roundup; Extended Desert Railway Falls To Axis

By EDWARD KENNEDY
Associated Press Staff Writer

CAIRO, June 22.—(AP).—Driving forward without a pause from their capture of Tobruk, Nazi mobile columns have clashed with British forces a few miles from the Egyptian border, British headquarters reported today, as the Allied position in the entire Middle East appeared threatened by the defeat in Libya.

The British command said the clash occurred 12 miles northwest of Fort Capuzzo, which is just across the border in Libya.

It was indicated that a few of the garrison troops—Britons, South Africans and Indians—had escaped from Tobruk. Some small craft moved out of the harbor while it was under shellfire from German tanks and other parties fought their way through enemy formations in the desert.

Isolated parties also were reported continuing resistance.

The booty gained by the Germans still was not known here, but it was reported that great explosions occurred in the last hours of Tobruk's resistance, indicating quantities of material were destroyed.

One of the gains of the Germans was a recently built extension of the desert railway to a point south of Tobruk. This formerly reached only to Matruh in Egypt, 120 miles from the border, Retreating troops were reported to have torn up stretches of the railway, however.

The Egyptian Government issued an order to-day to check the downward trend of the Cairo stock market.

The Axis air forces, following up quickly their success in Libya, bombed the Egyptian coast between Sidi Barrani and Fuka.

The British loss of troops in such numbers, many of them non-fighting or technical personnel, was regarded as serious, but it was said here the loss of position did not mean the end of the desert war.

Lt.-Gen. Neil Ritchie has fortified this important gateway to Egypt and prepared for defence of the whole Egyptian-Libyan border.

Storm For Churchill

It was expected that Prime Minister Churchill will face an aroused House of Commons when he returns from the United States, and some political observers said many members of Parliament were critical of what they called the "rosy picture" painted by the Prime Minister after the first clashes in the current campaign.

A military commentator in London, however, said that Axis claims to a least 25,000 prisoners taken at Tobruk were "exaggerated." It was believed little shipping was caught in the harbor.

The general view was that Gen. Sir Claude Auchinleck's Middle East command faced a decisive battle within 60 days, with Nazi Field Marshal Erwin Rommel having his greatest advantage in his preponderance of armed formations over the British 8th Army which is under immediate command of Lt.-Gen. Neil Ritchie.

The British line along the frontier is of slight use, some commentators believed, so long as the Axis has tanks to flank it through the

THREATENS ALLIES
(Continued on Page 2, Column 4)

County Gives Red Cross Grant Of $2,500

Patriotic grants by the county council Saturday were: Red Cross Society $2,500; Navy League $1,500; British War Victims' Fund $500.

The council retained $1,019.34 until the November sessions and will use this sum for the assistance of local branches of the Red Cross or other emergencies. Total amount provided by the levy of half a mill for patriotic purposes was $5,519.34.

The grant to the British War Victims' Fund was in response to a special appeal by Fred G. Mann, its administrator, who said earlier in the week that he needed $550 to complete the eighteenth £500. He also said he intended to make special mention in his cablegram of the help received from Peterborough County Council.

A Health Campaign

The council declared itself in favor of the ideal of municipal health services and adopted a resolution appealing to the provincial government to pass legislation enabling local municipalities to engage doctors for their communities. The council is asking the other counties in the province to endorse this resolution, and as a further step in that direction Reeves Johnston, Mather and Gifford were appointed a special committee to endeavor to have local health surveys made during the summer and autumn months, and to report at the closing sessions of the year.

'It has been said, and possibly it is true, that we have been giving more attention to the health of livestock than to our people," said Reeve Gifford. "We asked the government to make a survey of the soil of the county, and now we are making a move to get better health conditions.

Alarming Condition

Rejections of young Canadians when they volunteered for the army and other branches have been amazing to me. The large number was proof that we have reached a low health category and we are still only a young country. Another phase is that the number of rejections of men from the country has been larger than those from the city. I consider it is an alarming situation, and it is about time we began doing something about it."

Reeve Mather said that if the council could get the medical association's objections "down on paper" it might be a great help to those

COUNTY GIVES
Continued on Page 2, Column 3)

Battle of Egypt May Pivot on Air Power

Rommel's Success Likely To See Hitler Unleash Planes From Crete, Greece

By DE WITT MacKENZIE
Associated Press War Analyst

Marshal Rommel's capture of Tobruk, and the precarious position of Russia's great naval base of Sevastopol under furious German assault —operations vitally linked with Hitler's attempt to break into the Caucasus and Middle East—bring us appreciably nearer the moment when the Nazi chief will unleash his full pack and race for a kill.

The British 8th Army now is back on Egyptian soil, preparing to defend the base of Alexandria and block the road to the Suez canal. Obviously the position is serious.

The London Press, surprised and angered at this defeat, asks whether there has been a blunder. That's a legitimate question, but pending further information one is entitled to say no more than that Rommel has again demonstrated he is a master strategist and tactician.

While Britain certainly must inquire into the circumstances of defeat, the problem now is to defend Egypt and the canal, for they must be held at all costs. We don't know how much the British command has salvaged from the shattered 8th Army which was operating in Libya, though a considerable force withdrew across the border.

Apart from this, there are the Egyptian arm yof 40,000 well trained men and 100,000 Allied guardsmen.

So far as concerns land forces, it's doubtful whether Rommel could at this moment muster more men than the defence appears to have, although he is superior in tanks. However, it seems that the battle for Egypt is likely to turn on air power.

This may be the time when Hitler will cut loose the air fleet which he has been grooming for so many months. One of the most significant news dispatches of theday is the report of a Greek submarine commander, who has just returned to Alexandria, that "the Nazis seem to have lots of aircraft on Crete and in Greece." From those positions the Germans could attack either the Middle East or Egypt.

The greatest danger is that Hitler may not only stage a violent air offensive against Egypt, but may also reinforce Rommel with airborne troops and supplies. Therefore control of the air over Egypt becomes a matter of paramount importance, and it will be surprising if Britain is not urging the immediate dispatch of substantial air reinforcements from the United States.

The capture of Tobruk may permit Rommel to make a quick stab at Egypt. He will want to catch the British defenders before air and other reinforcements can reach them, and while his army undoubtedly is weary from the terrific pace it has been keeping, and the even more terrific summer heat of the desert, he likely expects quick reinforcements.

The Weather

Peterborough Temperatures:

To-day:		
	Night low..55	8 a.m.....65
Yesterday:		
	Highest....77	Lowest....62
One Year Ago:		
	Highest....88	Lowest....67

Weather Forecast:

Georgian Bay — Moderate winds; mostly fair and warm; widely scattered thundershowers. Tuesday: Moderate winds; fair and moderately warm.

Lower Lake Region— Moderate winds; mostly fair and warm; widely scattered thundershowers. Tuesday: Moderate winds; fair and moderately warm.

Churchill, F.D.R. Plot Brews

Conferences on Day and Night—Statement Later

WASHINGTON, June 22.—(AP) —Vital conferences between Prime Minister Churchill and President Roosevelt were described to-day by the White House as progressing day and night in a "very satisfactory way" and it was disclosed that the two United Nations leaders expected to issue a joint statement later on.

They were conferring together and also with military, naval and air experts of both countries.

This much was revealed by Presidential Secretary Stephen Early in the first word since the conference began.

"I can say simply this." Early told reporters. "the conferences are continuing in a very orderly and a very satisfactory way. Neither the Prime Minister nor the President feels they have reached a point in their talks where any public statements can be made. As soon as that point has been reached, you may expect a joint statement from them.

"The conferences are continuing day and night and between the British and American staffs working under their guidance, but holding at times separate conferences. from those being held by the Prime Minister"

McNaughton For 2nd Front

Canuck Mentioned in U.S. as Supreme Commander

WASHINGTON, June 22—(CP)—Published reports which lack any official confirmation or backing that Lt.-General A. G. L. McNaughton, Canadian Corp Commander in Britain, is favored as supreme United Nations commander in the opening of a second European front, were called "highly speculative" to-day by Steve Early, President Rousevelt's Secretary.

The reports about Gen. McNaughton had become widespread in Washington since the Montreal Gazette published a dispatch containing them from its Washington correspondent L. S B. Shapiro. It is admitted, even by British sources here, that it might be difficult to persuade the United States Government that a British general should be given the command, considering the public reaction in the United States to the Malayan and Libyan campaigns.

An American leader, Gen. Douglas MacArthur, is in command of the South-west Pacific, and it might be considered that some one other than an American should be given the high command in Europe. When he was in Washington several weeks ago Gen. McNaughton made a profound impression on President Roosevelt and various military leaders, particularly as an attack-conscious officer and for his deep knowledge of modern warfare.

JAP SUBMARINE SHELLS RADIO STATION ON VANCOUVER ISLAND

25,000 Britishers Captured Says German Claims, Libya Back In Axis Hands

Fear Tobruk Garrison Given Little Time To Destroy Huge Store of Supplies; Enemy Columns Head for Fort Capuzzo

CAIRO, June 22.—(AP).—Egypt and the whole British position in the Middle East were menaced today by the capitulation of Tobruk under a smashing Axis offensive which has done incalculable damage to Lt.-Gen. Neil Ritchie's 8th army.

As the battered British survivors of the bloody Libyan campaign worked feverishly to strengthen their positions along the Egyptian border. military quarters here conceded the probable truth of Axis claims that 25,000 of Gen Ritchie's men had been captured by the combined German-Italian forces which completed occupation of Tobruk yesterday.

There was no denial either of reports from Berlin that German troops had pushed on fro Tobruk to capture Bir El Gobi, a desert track centre 40 miles to the southeast, and the port of Bardia, only eight miles from the Egyptian border.

A British communique reported today that an Axis column was moving toward Fort Capuzzo, which is just inside the Libyan border about 20 miles south and slightly east of Bardia.

This force made contact yesterday near Sidi Abeiz, 12 miles northwest of Fort Capuzzo, with mobile British forces operating out in front of the Egyptian border defence line, the communique said.

The bulletin gave no new information on developments at Tobruk, saying merely:

"There is no further news from Tobruk, which must be presumed to have fallen."

Libya Back to Enemy.

While some British forces were still operating west of the Egyptian frontier, virtually the whole of Libya was presumably to all intents in Axis hands. It was expected here that Field Marshal Erwin Rommel would attempt to capitalize on his successes by striking swiftly at Egypt in the hope of dealing the remaining British forces a death blow before they could be regrouped.

Military quarters here were vague as to the factors accounting for the fall of Tobruk, but it appeared the British forces had lost such a large proportion of their armored strength in the savage desert fighting which preceded the final assault that they were unable to offer effective resistance.

Dispatches from the front gave no indication of any attempt to remove the Tobruk garrison by sea during the furious 25-hour battle that ended in its fall.

Supplies Bolster Nazis

It seemed probable that in addition to large numbers of prisoners, most of the equipment which Britain convoyed to Tobruk only a few days ago at great cost had fallen into Axis hands, for events moved so rapidly that complete destruction of stores would have been impossible.

While the portion of Ritchie's forces which escaped this debacle were said to be holding strong positions along the Egyptian frontier, there was no disposition here to minimize the seriousness of the situation.

The fall of Tobruk, which British forces had held since Jan. 22, 1941, and which had withstood a seven-month siege last year, gives Rommel an important supply port close

25,000 BRITISHERS

(Continued on Page 14, Column 5)

Board Expected To Ask Nominee To Quit

PORT HOPE, June 22 (Special to Examiner) — A special meeting held on Friday evening in Port Hope between the Citizens' Committee on the School Question and members of the Public School Board failed to reach a decisive point.

It is understood the citizens' committee acting on the program authorized by the signators of a petition asked for the special meeting so that they might formally request the Board to ask the Board's appointee to the High School Board, R. E. Sculthorpe, to resign. This was done, but after lengthy discussion the meeting was adjourned until Monday evening when the deliberations will continue and it is expected a decision will be reached. No information was available from those in authority as to what action the Public School would take, but two rumors were being bandied back and forth across the town. The first was that the Board would unanimously endorse the request that the appointee tender his resignation and the other was that the appointee, who appears to be a popular resident of the village, would throw his weight into the fight to have the principal of the school reinstated.

Mr. Sculthorpje could not be reached for a statement on the matter, but the rumor was heard in several places in the town.

Definite information on this particular development will be available for publication on Tuesday, it was understood today. Already the committee has approached the Counties' Council at Cobourg, who agreed by a majority vote that their appointee, Mr. Davidson, the High School Board chairman should be asked to resign.

You can't go "ALL-OUT" If you feel "ALL-IN"

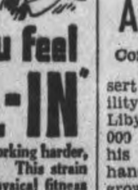
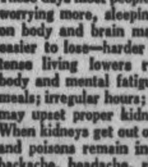

These days most people are working harder, worrying more, sleeping less. This strain on body and brain makes physical fitness easier to lose—harder to regain. Today's tense living lowers resistance—increases body and mental fatigue. Overwork; hasty meals; irregular hours; worry—any of these may upset proper kidney action.

When kidneys get out of order, excess acids and poisons remain in the system. Then backache, headache, rheumatic pain, disturbed rest or that "tired-all-the-time" feeling may soon follow. To help keep your kidneys in good order—to help guard against physical let-down—use Dodd's Kidney Pills, for over half a century a favourite remedy for faulty kidneys. Ask for Dodd's Kidney Pills at any drug counter. Look for the blue box with the red band. 126

Dodd's Kidney Pills

MORE ABOUT—

African Units

Continued from Page 1

sert warfare, and there was possibility that Gen. Wavell, who invaded Libya successfully before with 30,000 men, may be called back from his present command in India to handle a situation which hourly grows graver.

The sources consulted included Allied Staff officers, United States diplomats and cabinet members of the Allied Governments in London.

All shared the opinion the situation in North Africa is the most important and potentially the most dangerous of any facing the United Nations.

Military observers expected that an Egyptian thrust by Rommel would be accompanied by a drive at Russia's Caucasian approaches to Iraq and the landing of air-borne infantry and parachutists in Syria in an effort to pin Britain armies there and prevent them from reinforcing the tired 8th army in Egypt.

County Tax Rate Is Struck At 12.63 Mills For 1942

The county tax rate of 12.623 mills was set by the county council at its concluding session Saturday afternoon. The 1942 levy is about one-third of a mill more than last year when the rate was 12.299 mills.

The total amount of taxes to be collected this year to meet the estimated expenses is $133,811.05. The budget details are as follows:

County and Suburban Area—$25,842.87 or 2.5 mills.
Bridge Funds—$5,519.34 or ½ a mill.
Provincial Highway Debentures—$12,641.45 or 1.145 mills.
Educational Purposes—$45,875,811.05 or 4.491 mills.
Patritioc Purposes—$5,519.34 or ½ a mill.
General Purposes—$38,413.05 or 3.487 mills.

Total expenditures for the year were estimated at $190,846.28 and receipts $60,630.28, leaving the amount to be raised by taxes $133,811.05, including the 1941 deficit of $3,595.05.

The statement of the estimated receipts and expenditures adopted Saturday was as follows:

	Receipts	Expenditures
Administration of Justice and Gaol	$ 16,280.28	$ 26,102.00
Agriculture, Grants and etc.	—	2,550.00
Charity and Welfare:		
Child Welfare		5,500.00
Hospitalization	1,750.00	3,500.00
Old People's Home	2,300.00	5,200.00
Other		665.00
Debenture Debt Charges		14,315.05
General Administration:		
Council Indemnities and etc.		2,000.00
Committees, Indemnities, etc.		535.00
Salaries		2,000.000
Interest, Current	1,000.00	2,200.00
Patriotic Grants		5,519.34
Printing etc.		500.00
Maintenance County Office		500.00
Legal, etc.		400.00
Education		45,875.00
Highways:		
County Roads and Bridges		34,200.000
Suburban Area Roads	36,650.00	32,200.00
Rebates to Villages		1584.89
Miscellaneous:		
Tax Sales	1,000.00	1,000.00
Sundries, Wolf Bounties, etc.	50.00	1,000.00
Reforestation	400.00	2,000.00
Registry Office	150.00	
Licenses	150.00	
	$ 60,630.28	$190,846.28
		60,630.28
		$130,216.00
December 31, 1942 Deficit		3,595.05
Total to be raised		$133,811.05

Nine Shells Waken Oregon Resort As Enemy Craft Rakes Coastline

SAN FRANCISCO, June 22.—(AP). — The United States army announced that six to nine shells, apparently fired from an unidentified craft off shore, landed in the area north of Seaside, Ore., at about 11:30 p.m. (Pacific war time) last night (2:30 a.m. Monday).

The firing continued for 15 minutes, the army reported, but apparently no damage or casualties resulted.

The announcement was made by headquarters of the western defence command and fourth army. It said:

"Six to nine shells landed in the area north of Seaside, Ore., at approximately 11:30 last night (June 21, 1942), apparently from an unidentified craft offshore

"Firing lasted 15 minutes. No damage or casualties reported."

An army spokesman added that no further details were available for the time being.

Seaside, primarily a resort city, is about 25 miles south of the mouth of the Columbia River. It is several hundred miles distant from Vancouver Island, where a similar attack was made by another unidentified craft Saturday night.

A number of beach resorts and other small settlements lie between Seaside and Astoria, at the entrance to the Columbia, but none is of a character to be described as an important military objective.

Seaside itself has a permanent population of 2,902 or the basis of the 1940 census. Astoria is a city of 10,389.

Resort Jarred Awake.

ASTORIA, Ore., June 22.—(AP)—Shelling at sea awakened hundreds of residents of Astoria and surrounding communities late last night, among them Robert Lucas, associated editor of the Astoria Budget.

Lucas said the sound of gunfire came between 11.30 and 11.45 p.m. (P.D.T.), 2.45 a.m. E.D.T., Monday.

"I hurried upstairs to have a look toward the sea," he continued, "and heard from 12 to 16 shots. The shells seemed to be landing somewhere with a great thud, but I couldn't tell what the objective was.

"I don't know where they were aimed at the land or at some target at sea."

Lucas learned many of his ac-

NINE SHELLS

(Continued on Page 14, Column 7)

MORE ABOUT—

County Gives

(Continued from Page 1)

who were beginning the campaign for better health.

"The doctors are a hundred per cent against it," said Deputy-Reeve McIlmoyle.

The special committee was given power to act, "use its best judgment" in its assignment for local health surveys for the purpose of obtaining information as a groundwork of what may be undertaken.

Salaries Increased

The finance committee's report was adopted including the recommendation to increase the salaries of Mr. and Mrs. Bruce Garbutt, respectively superintendent and matron of the House of Refuge, from $70 to $90 a month. The increase in their combined salary is $20 a month. Reeve Gifford presided as finance chairman.

A five year audit of the books of the Peterborough Board of Education by J. L. Langley of Toronto was approved in the report of the committee on education which met in secret sessions during the week with Reeve Mather in the chair. The time specified is 1937 to 1941 inclusive. The Board is requested to make the records available to the auditor, and it was stated in the resolution that at the conclusion of the enquiry adjustments between the council and the board could be made "either way" depending on which body was in debt to the other for a final settlement of the matter in dispute.

Payment of $25,000 on account to the Board of Education for county pupils in 1941 was authorized, and the requisition for school purposes this year through the tax rate was estimated at $45,875 for the present budget.

The legislative committee included in its recommendations a request that insurance companies be asked to decrease their rates on automobiles.

$2,000 For Reforestation

The reforestation committee set aside $2,000 in the estimates for reforestation work this year. An amendment by Reeves Mann and Mather suggested that this appropriation be cut to $500, but the motion for the larger sum carried. Deputy-reeve McIlmoyle is chairman of the reforestation committee this year.

Cheese, Produce and Livestock

TORONTO HOGS.

TORONTO, June 22. — (CP) — Dressedweight were up 10 cents at Brantford and Peterborough and prices were unchanged at Barrie, Chatham, Hamilton and London in bacon-hog markets reporting early to-day.

Dressedweight: Barrie $15.25, Brantford $15.10 plus transportation, Hamilton $15.40 delivered, London $15.25 delivered, Peterborough $15.00 plus transportation.

Liveweight: Chatham $10.75.

TORONTO LIVESTOCK.

TORONTO, June 22 —(CP) — Cattle trade was active with prices steady to strong for all grades up to mid-session on the livestock market to-day. Veal calves and sheep were steady. Lambs were unsettled with bids lower and no sales reported. No price was established for hogs. No cattle were unsold from last week.

Receipts reported by the Dominion Marketing Service were: Cattle 3,200, calves 1,400, hogs 1,240, sheep and lambs 780.

Weighty steers sold at $12 to $13.35 with one load at $13.50, butcher steers $11.25 to $13.10; heifers $11 to $12.50; butcher cows $8 to $10.50, canners and cutters $5.50 to $7.75, bulls $9.50 to $10.25, fed calves $12.50 to $13.50; good light stockers $12 to $13 with others from $8.75 to $11.50.

Veal calves traded at $14 to $14.50 for choice with common lights downward to $8. Stock calves brought $9 to $13.

Sheep sold at $5 to $8.

Hogs closed previously at $15.50 to $15.60 dressedweight at yards or plants.

BUFFALO LIVESTOCK.

BUFFALO, N. Y., June 22 (AP)—Hogs 1,100; good and choice 170-240 lb. $15.15; similar weights trucked-ins $14.75 to $14.90; smooth medium sows to $14.00; rough heavies $13.25 to $13.50.

Cattle 600; steers and yearlings, good to choice $13.00 to $14.00; common to medium grassers $11.25 to $12.50; beef cows $10.50; cutter and common $8.75 to $10.00; canners $7.40 to $8.50; strong weight sausage bulls to $12.00.

Calevs 500; vealers, good and choice $15.00.

Sheep 500; good and choice lambs 70-89 lb. $15.00 to $15.50; lightweight natives $14.00.

TORONTO POULTRY

TORONTO, June 22 —(CP) — The dressed poultry market has been fairly steady, the Dominion Bureau of Agriculture reports.

Dealers are quoting producers and country shippers:

Spring chicken 25c to 26c lb.

Broilers: Grade A milkfed 25c to 26c; Grade B milkfed 24c to 25c; Grade A 25c; Grade B 23c.

Fowl: Grade A, 5 lbs. and up 22c to 23c, 4 to 5 lbs. 21c to 22c; 3 to 4 lbs. 20c; Grade B, 5 lbs. and up 20c to 21c; 4 to 5 lbs. 19 cto 20c; 3 to 4 lbs. 18c.

Old roosters: 16-17 cents.

TORONTO PRODUCE

TORONTO, June 22 —(CP) — Produce market prices here to-day as reported by the Dominion Department of Agriculture follow:

Eggs.—Wholesale to retail, Grade A-large, 34c to 35c, Grade A-medium 33c to 34c, grade A-pullet 30c, grade B 30c, grade C 26c.

Churning Cream, wholesale, No 1 lb. 35c f.o.b., 38c delivered; No. 2, 32c f.o.b., 35c delivered.

Butter, wholesale.—First grade solids, 34½c, second grade, solids, 32¾ to 33½.

MORE ABOUT—

Threatens Allied

Continued from Page 1

oases of Siwa and Giarabub, and the reinforcement of Rommel by a division or even so much as a brigade might tip the scales heavily in his favor.

One of Britain's leading military experts said dive-bombing not only decided the issue at Bir Acheim but was "to a great extent responsible for the fate of Tobruk."

An R.A.F. commentator said R.A.F. fighter patrols could not be over Tobruk all the time. An Air Ministry statement yesterday mentioned that on Saturday, when the assault on Tobruk was taking place, the R.A.F. was engaged in withdrawing from its advanced fields in Libya.

Taggers Raised $1,095.72 For Chinese Relief

One of the most successful tag days ever to be held in this city, resulted in the raising of $1,095.72 for the Chinese War Relief Fund, when 111 girls donated their time for the better part of the day Saturday. The local Chinese Patriotic Association, with its usual generorsity donated 12 prizes to be given to local girls. Actually three Chinese girls turned in the largest amounts, Phyllis Chu, $52.90; Rosie Wong, $33.40, and Mrs. D. H. Clarke, $29.85 but these were not included in the prize list.

There were nine prizes given to the girls turning in the most cash during the day, and three for the women serving at night. The prizes were divided into first second and third prizes and the first prize was a beautiful heavy pink silk Chinese scarf. Second prize was a heavy white silk Chinese scarf and the third prize was a box containing two lovely Chinese handkerchiefs. There was considerable difficulty in selecting the winners and it was finally decided to give four first prizes, four seconds and four third prizes. Those whose names are listed as winners are asked to call at the Paris Cafe to get their prizes.

Prize Winners

The nine prize winners from among the Collegiate, Separate School and Public School girls are as follows:

First Prize: Jane Abbott who turned in $24.27, Elva Laing $23.90, and Colleen Doughty $20.87.

Second Prize: Dorothy Ross $20.35, Margaret Abbott $19.67 and Phyllis Lee $18.36.

Third Prize: Anne Overend $17.82, Mary Colby $16.08, and Georgina Demos $15.48.

L. J. Pettit was responsible for organizing all the school girls.

The three prizes awarded for the highest amount raised during the evening were given to Mrs. Brooke (first), Miss Verna Allen (second) and Miss Helen Tattersal (third). All are members of the P.W.S.C., who along with other members worked hard to make the drive a success. A number of the Public school teachers, organized under Miss Myra Baird, did a splendid job too, turning out in relays throughout the day.

Through the courtesy of Adjutant Norman Buckley, the Salvation Army Citadel was turned over to workers as their headquarters, and J. A. MacDonald of the Royal Bank and Mr. and Mrs. Brunette also of the Royal Bank and Miss Flynn gave up their afternoon and evening to counting and parcelling the money.

All the Chinese restaurants in Peterborough gave each person tagging at least one meal during the day Saturday and entertained their guests royally.

There were eight Chinese girls who tagged, Phyllis Chu, Jessie Lee, Doris and Olive Mark, Hilda Lee and Mrs. D. H. Clarke, all of Toronto. Rosie and Jessie Wong of Lakefield also contributed their bit.

Other girls from the high school, public and separate schools and C.G.I.T. are as follows:

Ruth Dougherty, Wilma Farrell, Betty Baxter, Helen Weddell, Helen Bossman, Jean Ferguson, Helen Buott, Mary Dodds, Margaret Beggs, Phyllis Robinson, H. Gordon L. Offeman, Marley Jobbitt, Lucille Feasly, Nancy Ackerman, Helen Deyarmond, Peggy Brown, Mary Waterman, June Deck, Anna Metheral, Katherine Crocker, Mary Barrett, Jane Strickland Joan Ackerman, Muriel Andrews, Mary Clark, Dorothy Starr.

Margaret Duncan, Doreen Libby, Margaret Gordon, Theresa Roche, Lenore Fleetwood, Eileen Lundy, C. McCaffrey, Rosemary Parker, Laurene Parsons, Lorraine Lang, Joyce Dewart, Mary Lou Leeming, Margaret Florence, Nancy Eastwood, Barabara Hughes, Joan Phillips, Marion Honor, Bernice Hewitt.

June Cook, Beatrice Parsons, Joan Alexander, Mary Bolton, Marie Grady, Marie Drumm, Mary Lowell, Margaret Harris, Doris Follow, Joan Donnelly, Marcelle Doris, Phylis Roseborough.

Jean Rutherford, Helen Currie, Patricia Allen, Doreen Allen, Mildred Darlington, Marion Brown, Maralyn Riddle, Betty Burton, Glenna Lott, Maureen Hickey, Catherine Ryan, Isabel Weaver, Jean McIntyre, Patsy Martyn.

Jean O'Neil, Maralyn Plunkett, N. Frizzell, Earl Quick, Cathleen Friendship, Beverly Gibson, Marguerite Fredenburg, Sylvia Fine, Doris Williamson, Marguertie Dunkley, Beverley Primeau, Laura Petersiel, Audrey Britnell, June Selby, Velma Stewart, Marie Grady, Marie Drumm.

Other members of the P.W.S.C., Mrs. R. R. Payne, Mrs Hill, Mrs. J. Collis, Miss Helen Lytle.

Hog Quotations In Peterborough

MONDAY, JUNE 22.

Canada Packers quote:

Hogs—$15.00 plus transportation.
Sows—No. 1, 10½c; No 2, 10c.
Calves—Top, 14c.
Butter.—No. 1 prints, 37c; No. 2, 36c; No 1 solids, 35½c; No. 2, 34½c.
Eggs—A-large, 28c; A-medium 26c; B. 23c; C, 18c.
Cream.—No. 1, on truck, 35c; delivered, 36c.

The Quaker Oats Company quotes: Ontario Winter Wheat: No 1, $1.13; No 2, $1.12; No 3, $1.11. Milling oats 50c. Buckwheat, 72c delivered at mill.

Varied Program Is Planned For Army Week

Peterborough's committee for Army Week, June 20 to July 5, has prepared a most extensive program. Officials of the District Committee pointed out at Military Headquarters to-day.

A summary of the contemplated schedule for this city indicates that every citizen in the area will be given full opportunity to play his part in honoring the men in khaki. It is now assured that there will be many parades and other events of a military nature, built largely around the men who are now training in Morrow Park.

Arrangements are being made to open the week's celebration with a drumhead service. Music is to be furnished by a band from Headquarters in Kingston.

On Tuesday of Army Week, as in every community across Canada, Peterborough housewives are requested to serve all meals during the day according to a diet sheet as used in military camps. Every citizen is asked to write at least one letter to someone on active service. It is also suggested by the committee that friends and relatives send parcels overseas.

It is also expected that all men of the Reserve Army will wear their uniforms during the whole of Friday which has been set aside for this part of Canada's defense forces.

Although final arrangements have not been completed, it is hoped that service clubs will have soldiers as their special guests during this week and that a large number of men in training will find a welcome in private homes for at least a part of the day.

LAKEFIELD

Auction Nets Red Cross $100

LAKEFIELD, June 22.—(ENS)—A miscellaneous auction sale, the first of its kind held in Lakefield netted the Red Cross and Beaver Club members over $100.

The auction with all materials and articles donated ranging from three kittens, a tricycle, home cooking, fruit, flowers, furniture, chickens, to glassware and lamp shades, was held on the main street Saturday night with J. H. Miles of Peterborough donating his services as auctioneer in this unique eight to eleven p.m. sale.

All the executive of both organizations under the presidencies of Miss Grace Stuart and Mrs. Sarah Wiggins aided and did an admirable job in this drive for war funds.

Special draws were made on five feature articles, two quilts, one donated by Mrs. Hescott, the other by the Missionary and Service Club, an oil painting given by Miss Laura Quinn, and a bag of flour and a four-pound box of chocolates, prizes won last fall by the Red Cross on their exhibits at the agricultural fair.

The first quilt was won by Mrs. R. Davis of Omemee; second quilt, Mrs. J. W. Ridpath, village; oil painting, Mrs. Reg. H. Howden, Barrie; chocolates, Elsie Waldon, Lakefield; flour, David Spence, Lakefield.

The sale of tickets on these special articles previous to the auction brought in $62, swelling the total proceeds to over $162.

Besides donations from members of both clubs and a host of friends, village merchants generously donated towards the cause with flour, articles of clothing and groceries.

The money from the venture will be used by the Red Cross to provide materials for a busy fall in the club work room.

Radio Station Escapes Night Raid

Barrage Half Hour; New Jap Forces Landed on Aleutians

OTTAWA, June 22—(CP)— War came to Canada's doorstep over the weekend when shells from an enemy submarine screeched through the darkness and fell at remote, rocky Estevan point on the west coast of Vancouver island late Saturday night, for half an hour.

The shells, fired at the Dominion government radio telegraph station on that isolated spot, missing the building and did no damage, except a few windows broken by concussion.

A brief mimeographed statement from National Defence headquarters supplies first word of the initial at-supplied first word of the initial at-Canadian soil.

The statement was issued by Defence Minister Ralston late Sunday—just 5½ hours after the undersea craft pumped shells at the isolated station some 160 miles from Victoria.

It was based on a report from Lt. Gen. Kenneth Stuart, chief of the general staff who is temporarily commander-in-chief, west coast defences.

The statement:

"The commander-in-chief, west coast defences, reported that the Dominion government telegraph station at Estevan Point, Vancouver Island, was shelled by a submarine at 10.35 p.m. (Pacific Time) on Saturday night. No damage resulted."

There was no indication of the nationality of the submarine, it was presumed unofficially that it was Japanese.

More Japs in Aleutians.

The statement coincided with an announcement in Washington by the United States navy that the Japanese forces have put forces ashore at Kiska Island in the Aleutians, less than 600 miles from the American navy base at Dutch Harbor.

An air raid warning was sounded in Prince Rupert, B.C., on June 9 when unidentified planes approached that northerly coast port, but it was lifted when the aircraft were identified as friendly.

Last May 26 an unidentified bomber flying over the Lake St. John area in Quebec caused alarms to be sounded at various points before the plane was identified as friendly.

Plans for protection of British Columbia against possible sabotage by Japanese living in that province were aired in the House of Commons last Friday. A number of coast province members expressed concern over Government arrangements for moving Japanese from protected areas.

One speaker, Howard Green, Conservative member for Vancouver South, said the situation with respect to the Japanese had become more critical since the landing on the Aleutian Islands.

MONTREAL POULTRY

MONTREAL, June 22 —(CP) — Poultry prices per lb: Chickens, milkfed grade A 28c to 29c; B 26c to 28c; fresh fowls 20½c to 25c; turkeys 32c to 33c; ducks domestic 28c; brome lake 29c.

WINNIPEG GRAIN.

Saturday's Quotations.

	Open	High	Low	Close	Prev. Close
Wheat—					
July	80¾	80⅞	80⅝	80⅝	80¾
Oats—					
July		...		51⅛	51⅛
Oct.	49⅞	49⅞	49¾	49⅞	49⅞
Dec.	48	....	....	48	47⅞
Barley—					
July		....	....	64¾	64¾
Oct.	63⅞	....	....	63⅞	63⅛

THE MANUFACTURERS LIFE INSURANCE COMPANY

HEAD OFFICE: TORONTO, CANADA
Established 1887

NOTHING counts so much towards a man's happiness as the knowledge that his family's future is secure.

The only way that most men can provide this security is through Life Insurance. It allows them to shoulder heavy responsibilities confidently.

Branch Office: Barrie Building, Peterborough
MARVIN H. WHITE, Branch Manager

War Finance Committee Unites War Savings, Victory Loan Forces

In line with a national policy being carried out in all districts from Halifax to Vancouver a War Finance Committee is being formed to assume the entire responsibility of raising money for war purposes.

In Peterborough County and city the chairman and vice-chairman are, respectively, Vincent Eastwood and Gordon S. Matthews. Since the outbreak of the war these gentlemen have given freely of their time and effort in raising money in this area for war purposes.

Mr. Eastwood has been chairman of the committees in the First and Second Victory Loans. His long experience and judgment have proved valuable to the Victory Loan effort, and his choice as chairman of the War Finance Committee will assure capable and energetic leadership.

Mr. Matthews has not only been active in Victory Loans, as chairman of the Special Names Committee, but he has headed the War Saving drive for the whole Trent Valley division. This experience will be particularly valuable in regard to War Savings problems.

Peter Mather is county vice-chairman, representing the rural area of the county. Mr. Mather is Reeve of Otonabee Township and has been an active leading citizen. His presence on the County Committee will be valuable in aiding the solution of the problems both in regard to the city and county, which the committee will have to face.

CHEX Radio Broadcast

1430 ON YOUR DIAL

MONDAY, JUNE 22

6.00—C.P. News
6.10—Ivoriettes
6.15—Let's Swing and Sway
6.30—Album of Familiar Music
6.45—Waltz Time
7.00—C.P. News
7.07—Sportscast
7.15—Vocalities
7.30—Concert Hall
8.00—C.P. News
8.05—Music By . . .
8.15—Donald Novis Sings
8.30—Wade Lane Home Folks
8.45—Barn Dance
9.00—Canadian Press News
9.05—Sammy Herman
9.15—Rome Trio
9.30—You Can't Do Business With Hitler
9.45—Book Review
10.00—Canadian Press News
10.05—War Commentary
10.15—Riding the Range
10.30—Make Believe Ballroom
11.00—News
11.10—Organettes
11.15—Sign off.

TUESDAY, JUNE 23

7.30—O Canada
7.35—Farm Fair
7.45—Morning Cheer
8.00—C.P. News
8.10—Your Hit Of The Day
8.15—Toast and Coffee
8.45—Morning Devotions
9.00—C.P. News
9.05—Tops in Pops
9.30—Here Comes The Band
9.45—Southland Singing
10.00—C.P. News
10.05—Rhythms In Black and White
10.15—Petite Musicale
10.30—Stars Over Hollywood
10.45—Coming Events
11.00—C.P. News
11.10—Organettes
11.15—Port Hope Salute
11.45—Luncheon Music
12.00—News of Hollywood
12.15—Music Hall Varieties
12.30—C.P. News
12.40—Rhythm Roundup
12.45—Farm Folks Hour
1.00—C.P. News
1.05—Farm Folks Hour
1.30—Chapel Chimes
1.45—Talking Drums
2.00—C.P. News
2.05—Make Believe Ballroom
2.30—Presenting
3.00—C.P. News
3.05—Melody Matinee
3.30—Sincerely Yours
3.45—Velma McLellan, Piano
4.00—C.P. News
4.05—Melodies and Varied Moods
4.15—Gags in the News
4.30—1430 Club
5.00—C.P. News
5.05—Lindsay Salute
5.45—Ted Steele

Tank Corner In Arsenal Of Democracy

A short six months since the United States was attacked by Japan you see one of the U.S. tank factories in operation, turning out these land battleships by the hundred. This is a view of the Chrysler tank plant in Detroit. Imposing as it is, it is a cog in the mighty machine now in high gear churning out the sinews of war to beat the Axis. Production has hit its stride and the tanks roll off, night and day, in a steady stream that forces the turn of the tide against our enemies.

Midland Unit Holds Church Parade

PORT HOPE, June 22 (ENS) — On Sunday, June 21, the "C" Company and Headquarters Company of the 2nd Battalion Midland Regiment, and the platoons of this company from Bowmanville, headed by the Regimental and Port Hope Bands, formed a parade and marched to the United church, where Rev. J. W. Gordon conducted the service.

Mr. Gordon took his text from Isaiah 1st chapter, verses 1-20, and for his sermon "What Do You Think," bringing out the fact that at the present time the general public are making more comments than ever before on the present day situations, which show that people in general are doing more thinking for themselves than ever before.

Unit Officers

The parade was in charge of the following officers: Officer Commanding Lieut.-Col. A. H. Bounsal, E. D., Adjutant Capt. F G. Stinson, officers of "C" Company, Company Commander Major J. A. V. Fraser, Second in command Lieut. W. E. Bonneville, Platoon Commanders 2nd Lieut. J. E. A. Crake, Cadet E. B. Comfort, 2nd Lieut. R. B. Baxter, Officers of Headquarters Company Commander Capt. J. O.Neill, M.C., with platoon commanders Lieut. L. W. Dippell, M.M. and Bar, Lieut. A. H. Humble, Lieut. A. R. Virgin, Lieut. A. C. Morris, Lieut. V. B. Blake, Lieut. O. L. Dalgleish, Intelligence officer, 2nd Lieut. M. Breslin.

In the afternoon army manoeuvres and a mock battle took place at Monkey Mountain where the well trained units displayed their skill.

School Girl Taggers Aid The Chinese

PORT HOPE June 22—(ENS).—The Public Schools of Port Hope held a successful tag day on Saturday for the Chinese War Relief. Under the leadership of W. H. Jordon, principal of the Public Schools, the teachers organized 150 taggers who made a systematic canvass of the town with their tagger's boxes decorated with Chinese characters. The taggers included all girls of the Public Schools from Grade 2 to Grade 8, and they collected $253.30.

Hun Call For Ships

London, June 22 (CP)

THE Germans have urgently requested Pierre Laval to cede them 1,000,000 tons of French merchant ships in the Mediterranean, Reuters News Agency reported today under a French frontier dateline.

Port Hope Personals

Mr. Jack O'Niel and Mr. Gordon Chalmers of Timmins, Ontario, were week-end guests of Mr. O'Niel's parents, Harcourt street.

Mr. and Mrs. Austin Putnam, of Hastings, spent Sunday in Port Hope

Another successful Bingo was held on Saturday night in the old Bank of Montreal building by the Rotary Club, when their prizes for the big draw on July 8 were displayed.

Mr. Greenaway, of Toronto, was a week-end guest in Port Hope.

A very interesting group of water colour paintings were displayed in the hall of Trinity College School on Saturday afternoon. These water colours were the work of members of the Canadian Society of Water Colour Painters and attracted a crowd of enthusiastic admirers.

Was In Scotland

Able Seaman Tommy Spencer, son of Mr. and Mrs. Garrett Spencer, Armour road, is home on leave from the Canadian Navy. Spencer spent one of his shore leaves in Scotland. He was formerly employed in the Western Clock Company.

Town Council Provides Loud Speaker

PORT HOPE June 22—(ENS).—The third of the summer series of band concerts by the Port Hope Citizens' Band was held on Sunday night, with Bandmaster Fred Brooks in charge. The band marched from the band rooms in the Fire Hall to its stand in Rotary Park, where a large crowd gathered to hear and enjoy the concert of sacred and martial music.

Mr. Brooks is happy to announce that it is expected that a loud speaker will be available in the very near future, due to the efforts of the Port Hope Town Council, which will make it possible to secure the services of local talent, giving the public a variety of musical selections.

AUSSIES BOOST VEGETABLES.

MELBOURNE—(CP)— Australia shortly will have more acres under vegetables than at any time in its history as a result of a nation-wide scheme to step up production.

Weather, Sugar Dominate Women's Minds

CAMPBELLFORD, June 22 (ENS) —Some noteworthy short-cuts for the busy housekeeper and an address "Eating for Good Health" were features of the monthly meeting of the Seymour West Branch of the Women's Institute which met on Thursday afternoon at the home of Mrs. Ward Archer. The president, Mrs. Arthur Rutherford, who was returned to that office at the annual meeting a month ago, gave a brief inaugural address in which she thanked members for their cooperatoin of the preceding year and urged the same measure of support during her present term of office. Mrs. Rutherford then read members a part of the introduction book by Miss V. Powell dealing with the growth of the Women's Institute since its organization. Title of the book was "Forty Years of Growing."

The response to the roll call, "Short Cuts in Housekeeping" was principally a reflection of the proposed rationing of sugar since many of the forty ladies placed emphasis on this question expressing the belief it would result in a greater amount of fresh fruit being consumed. Another suggestion that stayed with some members mirrored the weather. It dealt with the problem of salt refusing to came out of the shaker. The remedy proposed was to put a few kernels of rice in with the salt to take up the moisture.

Red Cross Quota

Mrs. James Waters outlined the new quota asked for by the Red Cross and asked all of those who could knit or sew, to make a special effort to assist with this work. Though members have been making a valuable contribution to the work of the Red Cross Mrs. Waters who heads this committee felt the necessity of making a new appeal with the busier season at hand since some might otherwise be disposed to overlook its importance. It was announced that at every future meeting a short prayer for peace would be offered and on motion the secretary was authorized to invite the district president, Mrs. Wofraim, to be their guest at the September meeting which will be held at the home of Mrs. John Locke. First aid kits placed in four of the district schools by the branch will receive the attention of the Home and School committee during the present month. They were authorized to inspect the kits and replenish any supplies giving a statement of their purchases to the secretary. The president, Mrs. Art Rutherford and Mrs. Harry Hoard were named as delegates to attend the meetings planned to arrange the army week celebration in Campbelford.

Gardens Important

Mrs. Harry Hoard presided for the program and she called on Mrs. James Waters who gave the topic "Eating For Good Health." Mrs. Waters spoke of the vitamin content in various foods and told of the effect of insufficient vitamins. In her opinion the home which had its own vegetable garden from which a plentiful supply was used on the family table, was less frequently visited by illness. The listed three things which made meals more palatable: 1, fresh vegetables; 2, properly and attractively prepared food; 3, attractively served meals. Mrs. Water characterized the sugar rationing as a blessing in disguise since most people were inclined to over-eat sweet foods. These same people may now turn to vegetables and fresh fruits to satisfy their longing for sweet things. A vocal solo by Mrs. Don Rutherford, a piano solo by Miss Phyllis Elmhirst, community singing and a contest conducted by Mrs. Hoard formed the balance of the program.

Two Youths Face 38 Counts In Cobourg Court

COBOURG, June 22.—(ENS)—Albert and Andrew Ibey were remanded until next week when they appeared in police court here on a long list of charges of breaking and entering in connection with a series of robberies of summer cottages in the Campbellford and Hastings district. They were arrested some time ago by Provincial Constable Don Carruthers of Campbellford. The offenses covered a period extending from April to June of this year.

Albert Ibey on 20 separate charges of breaking and entering and theft, pleaded guilty to ten of them and secured a remand without plea on two of them. He appeared jointly with Andrew Ibey on two charges. Andrew Ibey was charged with 18 counts of breaking, entering and theft and pleaded guilty to only two of them. He secured remands without plea on two of the charges and pleaded not guilty to all the rest.

Both youths were charged with having in their possession a sawed-off rifle, the gun being a .22 rifle with most of the barrel sawn off. They pleaded not guilty.

Crown Attorney Harry Deyman asked for a remand of one week in order that the Crown could have witnesses to testify in all the cases in which the accused had pleaded not guilty.

3 Jap Ships Less

London, June 22 (CP)

BRITISH submarines have sunk three large Japanese ships in the Straits of Malacca, the Admiralty announced today.

The Straits of Malacca separate Malaya and Sumatra, both overrun by the Japanese early this year.

The date of the action was not given.

Livestock Shipper Is Fined $50

COBOURG, June 22.—(ENS)—Charged with breach of the Hog Subsidy Act, Arthur Covert, Roseneath livestock shipper, was fined $50 and costs or 15 days when he appeared before Magistrate R. B. Baxter on a charge laid by the Department of Agriculture.

Inspector G. Mackay of the C.I.B. of the Ontario Provincial Police, Toronto, produced a cheque for $3 made out to Nicholas Dodge, Roseneath farmer, which the inspector testified had been signed by the accused for Dodge and collected by Covert. Crown Attorney Harry Deyman stated that the offense had apparently arisen out of a misapprehension of the correct interpretaton of the Act. The Act was designed to encourage the raising of hogs of a certain weight. They had to be shipped, the Crown Attorney pointed out, by the farmer who raised them, making the farmer and not the intermediary shipper eligible for the subsidy. Covert paid his fine.

Cobourg Church Marks Centenary Of Founding Theological College

COBOURG, June 22.—(ENS)—St. Peter's Anglican Church, Cobourg, marked the centenary of the founding of the "Diocesan Theological College," an institution for the preparation of young men for the ministry of the Church of England. This college was founded by the first bishop of Toronto, Dr. John Strachan, who appointed Rev. A. N. Bethune, then rector of St. Peter's Anglican Church, here, as the principal. During the first term there were nine students in residence at the college which occupied a building on Green street not far from the church. Some 45 students were trained during the ten years that it was located at Cobourg. In 1852, when Trinity College, Toronto, was opened as a church college with both arts and theology on the curriculum, the Diocesan College closed in Cobourg and merged with Trinity College in Toronto.

The occasion was marked by a special service of thanksgiving in the morning at which the Archbishop of Toronto attended, the sermon being preached by Rev. F. H. Cosgrave, Provost of Trinity College, Toronto. In the evening, after a brief service in the church an illustrated lecture of an historical nature was given by T. A. Reed of Toronto, an authority on church history in the province who gave an account of the founding and development on the Diocesan Theological College in Cobourg.

Hero of Midway

Lieut. Henry Hunter Fitts, 25, of Macon, N. C., the first publicly acclaimed hero of the battle between American air arms and a Jap invasion flotilla off Midway island in the Pacific, Lieut. Fitts, who graduated from Ellington Field, Texas, was the man who dropped the bombs which sank a Jap aircraft carrier. He was bombardier in a B17 bomber plane.

Digestion — The Great Process of Life

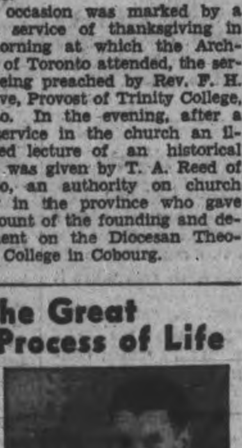

Acute indigestion may arise from overeating or the use of food which is difficult to digest.

But chronic indigestion, which stays with you, causing sleepless nights, headaches, bodily pains and depressed spirits, is usually the result of torpid liver and constipation. The process of digestion is held up and the body is poisoned by accumulated waste matter.

The use of Dr. Chase's Kidney-Liver Pills helps to arouse the torpid liver to action, the bile flows freely to the intestines, stimulating these organs and soon everything is going fine. What a pleasure it is to enjoy your meals and feel that there will be no discomfort afterwards.

Dr. Chase's Kidney-Liver Pills

...in tomorrow's mail you will receive your...

Application Card FOR Coupon Rationing OF SUGAR

Post Walk No. ____
Circuit No.
Volunteer No. ____
Volontaire No.

The Wartime Prices & Trade Board
La Commission des Prix et du Commerce en Temps de Guerre

VOLUNTEER'S IDENTIFICATION CARD
Carte d'Identification du Volontaire

Name / *Nom* ____
Phone / *Tél.* ____ If none, give / *S'il n'y en a pas, donner*
Address / *Adresse* ____

Number of Families—*Nombre de familles*

English / *Anglaises* ____ French / *Françaises* ____

Area for which volunteer is responsible for collecting Ration Application Cards.
District dans lequel le Volontaire doit recueillir les cartes de demande de rations.

Form RB-3

Facsimile

PRINT IN BLOCK LETTERS — LEAVE BLANK

1. ____ LAST NAME ONLY
2. ____ APPLICANT'S FIRST NAME(S)
3. ____ NUMBER STREET (OR RURAL ROUTE)
4. ____ CITY OR POST OFFICE PROVINCE (AND COUNTY)
5. FIRST NAMES OF OTHER PERSONS AT SAME ADDRESS HAVING SAME LAST NAME AS AT TOP. — AGE if under 16 — LEAVE THIS BLANK
6.
7.
8.
9.
10.
11.

Facsimile only.

THE WARTIME PRICES AND TRADE BOARD

—DECLARATION—
IN SUPPORT OF RATION BOOK APPLICATION.
I, THE UNDERSIGNED, SOLEMNLY DECLARE THAT I (AND THE FOREGOING MEMBERS OF THE SAME FAMILY) LIVE AT THE ABOVE ADDRESS, BEING ACCURATELY DESCRIBED HEREIN, AND THAT NO OTHER APPLICATION HAS BEEN MADE ON BEHALF OF ANYONE MENTIONED HEREIN.

CANADA

12. ____ SIGNATURE OF APPLICANT OR SPONSOR
RB-1

Canadians are now required to register so that ration cards, good for the 10-week period, commencing July 1st, may be issued immediately. At the end of that period a coupon ration book, good for six months, will be issued.

Residents of the Urban Areas served by Letter Carrier

Tomorrow, Tuesday, June 23rd, an application card for coupon rationing of sugar will be delivered by the postman to every householder in areas served by letter carrier.

A pamphlet giving complete instructions will accompany each card. Application cards will also be delivered for those not bearing the same last name as the head of the household.

Additional cards, if needed, may be secured from local post offices.

Canvassers will personally collect Cards

Cards should be filled out complete in every detail and held ready for the authorized representative of the Wartime Prices and Trade Board who will call to collect them on Thursday evening, June 25th. It is important that a responsible member of your family be at home when the Board representative calls.

The representative will be a member of your own community who is giving his or her time, without pay, for this important national service. Give these neighbours your utmost co-operation.

Residents in Urban Areas Not Served by Letter Carrier, and Residents in Rural Areas

Application cards for coupon rationing of sugar will have been distributed through local post offices for all householders in these areas by tomorrow, Tuesday, June 23rd.

Additional cards will also be delivered for every person resident in the household who bears a different last name from the head of the household. If needed, extra cards may be secured from local post offices.

A pamphlet giving full instructions will accompany each application card.

These application cards should be filled out immediately and dropped in the nearest mail box or post office.

As soon as your household's names are duly registered at headquarters, sugar ration cards, good for a 10-week period, commencing July 1st, will be mailed you—one ration card for each person in your home.

Beginning July 1st, no one will be permitted to buy sugar for regular domestic use without a ration coupon.

Prompt co-operation on the part of the public in filling out and returning their application cards is necessary to ensure return of the ration coupon card in time to purchase sugar on or after the above date.

Remember—the amount of sugar allowed each individual under the new coupon rationing plan will be exactly the same as allowed at present—½ pound per person per week.

The provision for additional sugar for preserving, etc., will be continued.

Special voucher forms for this purpose are being supplied to all retailers.

No person may have on hand more than two weeks' supply of sugar, unless resident in a remote district.

THE WARTIME PRICES AND TRADE BOARD

The Examiner

The Peterborough Examiner, published each evening by Peterborough Examiner Limited, Office: Hunter and Water Streets, Peterborough, Ont.

W. RUPERT DAVIES, President
H. L. GARNER, General Manager
G. WILSON CRAW, Managing Editor

Subscription Rates: 18c per week in City of Peterborough delivered by carrier; $6.00 per year by mail to outside points.

Members Canadian Press, Audit Bureau of Circulation; Canadian Daily Newspaper Association; Empire Press Union; Ontario Provincial Dailies Association.

TELEPHONE 4641
Private Branch Exchange to all Departments

MONDAY, JUNE 22, 1942

The Honors Question Re-Opened

In the House last Friday the Hon. Mr. McLarty, Secretary of State, gave notice of a motion to set up a special committee to re-consider the question of honors for Canadians. Since 1919, when an anti-title resolution was adopted by Parliament, honors and titles have not been conferred upon Canadians, except for those which were bestowed under the Conservative administration of Lord Bennett. Now, according to Mr. McLarty, "application of the principles embodied in the report in the circumstances which have emerged during the present war have led to discrimination between the members of the Canadian armed forces and others of His Majesty's armed forces, between different ranks of the Canadian armed forces and between Canadians actively participating in the present war and others of His Majesty's subjects."

The 1919 resolution did not involve the discontinuance of military and naval decorations, such as the Victoria Cross and the Military Cross. But these are granted only to men who have shown especial bravery in action, and the men who do staff work and the commanders who are not in the thick of the fighting cannot be recognized with any of the distinctions which are reserved for such work.

Good soldiers are not medal hunters, but there are few people who do not like to have their good work recognized. We are all human, and it helps our morale to have the Sovereign decorate us when we have done well. We sincerely hope that the committee will be able to arrange matters so that no man who renders distinguished service shall go unrecognized.

We should like to see the whole question of honors re-considered. The 1919 resolution was a churlish one. It said, in effect: Titles, medals and such gauds are all very well for Britishers, Australians, South Africans, Indians and suchlike, but we Canadians have souls above these things, and we do not want them. It was, in fact, an indication to the Sovereign that Canada did not value any of the distinctions which he had to bestow. The resolution passed Parliament, but the Senate did not adopt it, and consequently it is not binding upon the Crown. When R. B. Bennett was Premier he very sensibly disregarded the resolution and several knighthoods were granted to distinguished Canadians.

As things stand in Canada the eminent scientist, artist or educator receives no recognition from the State for his work, and we feel that this is wrong. It may be contended that titles and honors are undemocratic, but we do not agree with this view. Surely democracy consists of recognizing ability where it exists, and not in a foolish attempt to ignore the obvious differences between one man and another. Once again we raise our cry: Let us by all means have democracy in law, but let us have aristocracy in thought. And where aristocracy of thought exists, let the King honor it in the traditional way.

Labor Not Frozen

The Order-in-Council by which the Government has assumed control of all labor in Canada has been widely misunderstood. Labor has not been "frozen"; rather the object of this legislation is to make labor somewhat more fluid. In future no worker, "from president to office-boy" in Mr. Little's phrase, may change jobs without information to that effect being made available to the regional office of the Department of Labor. No employer may take on a man or woman without informing the local office, and if he wishes to discharge employees he must also consult the local office first.

This will be a nuisance, but it is a measure to prevent confusion and worse nuisances. The Government wants to know at all times exactly how much labor is available and in what part of the country it is to be found. Our war plants are not yet at peak production, and before they reach that state more than a hundred thousand more workers must be found. It may be necessary to transfer workers from one overcrowded part of the country to another part where labor is scarce, and naturally this must be done with the least possible fuss and hardship. Therefore we must co-operate in this matter to the best of our ability. But labor is not frozen; on the contrary, it is coming to the boil.

Reverse In Libya

Winston Churchill promised us that we should have reverses and hard knocks this year and we may accept the setback in Libya as one of these. To the civilian onlooker desert warfare must seem as wasteful and as meaningless as any form of combat. The losses of men and equipment in driving back and forth across the worthless sands are colossal, and the gains are impermanent. Nevertheless, the British forces in the Middle East stand between Germany and the Suez Canal, and that vital link with the East must be kept at any cost.

Because the German armies have met with no success in Russia there has been a tendency to assume that they are played out, and that Hitler's defeat is a matter of months, or even weeks. Nothing could be more foolishly optimistic. It is undoubtedly true that German losses in Russia have been great and that these must have had their effect upon German might, but Germany entered this war with huge supplies of everything she needed, including men, and she is not near the end of her supplies yet. And in the East the Afrika Corps has been well supplied across the Mediterranean, despite British vigilance. And Erwin Rommel, though our enemy, is a great general, with the devil's own luck.

Now our forces are back in Egypt. We have taken a drubbing, but Rommel is still a long way from Suez.

The Marshal's Dilemma

Last week, on the second anniversary of that fateful day when France asked Germany for an armistice, Marshal Petain addressed his people. His speech was a pathetic one in which he did not hesitate to admit that his regime was a failure, that France was as far from peace as she had ever been, and that the people of France was filled with discontent. In all the Marshal's long life he has rarely cut a poorer figure.

It is impossible not to feel some stirring of pity for Petain, an old man faced with an impossible situation. But it must be remembered that the situation in which he finds himself is to a great extent of his own choosing. Character is destiny, and the character of Henri Philippe Petain has, since his first appearances in politics, been reactionary, depressive and bureaucratic. Before the present war he was the acknowledged head of a French Fascist group, and he has never troubled to conceal his contempt for republicanism. He saw himself as a French dictator, and Fate, the incorrigible practical joker, has at last put him in a painful travesty of that role; he is a dictator now, without power and without the support of his people.

Petain has never liked the British, and when France asked for an armistice two years ago it was his belief that Britain could never resist Germany successfully. It is curious that this old warrior has, all through his career, shown a strong strain of defeatism in his character. Defeatism may be depended upon, as a usual thing, to bring defeat upon those who harbour it, but it is always unwise of them to attribute their own feelings to others. And so the Marshal missed his guess, and now he is faced with a dilemma; he can find no salvation for his people in German care, and his position forbids him to make any conciliatory move toward the United Nations. What must this ancient fascist feel, knowing that the future of his country lies in the hands of the hated Britain, republican America and —bitterest pill of all—communist Russia?

The Marshal is now in his— eighty-seventh year and he cannot wait long to see the outcome of this war. But he has seen his own plans for France utterly undone, and he must now realize that the French people are temperamentally unfitted for fascism. He has been entirely mistaken and the bitterness of his error is his daily portion. But in spite of all these things Petain loves France and in his address that love was the one redeeming feature; the apologies, the inadequate explanations and the confessions of failure were as nothing compared to that. But love, alas, is of little use without clear vision, and that the Marshal has never had.

NOTE AND COMMENT

"Rally In Grain Is Led By Rye," says a headline. A parade of kernels?

Speaking straight from the shoulder is all very well, but we like the thought to come from a little higher up.

Farming News and Views

By
HON. DUNCAN MARSHALL

THE eleventh and twelfth of June were the first hot days in Eastern Ontario, and they proved good hay days for those who had alfalfa ready to cut. Red clover was in quite good bloom near Belleville and some timothy was in head and would make very nice green hay if cut now. Pasture fields were full of feed, the cattle were very sleek and the whole countryside looked very promising. Spring crop is very even and promises well where the land is in any kind of fair fettle. What cheese has done for this part of the province in days gone by is hard to estimate, and it is the strong support of the man who milks cows at this time. Belleville-Brockville cheese has had a splendid reputation on the British market for many years and there is no doubt that it will be maintained right through this increased production, as this district has always been jealous of its good reputation in this respect.

◆ ◆ ◆

I was on the farm of a breeders of beef cattle the other day. He had some fair beasts, some registered, others not, but I was surprised to see the condition of the feet of a few of his cows. Hooves grown out like sleigh runners and of course he was just going to trim them. What a pity it was not done in the spring instead of allowing these cows to go limping about with their feet in such an uncomfortable condition. Trimming the feet of cattle should be regularly and carefully done. Long toes or foul in the foot should be attended to as soon as you notice that they need attention. Cattle have to move about to graze and they should always be able to do this with the greatest comfort. It pays to keep cattle so they can walk with ease.

◆ ◆ ◆

CATTLE prices are good and pure breds are selling readily at quite high values which makes this a time to cull your herd. This is not the first time I have made this suggestion. There is no herd but has a few misfits. Breeding livestock is not an exact science and there is always such a thing as atavism. Among beef breeds there are cows that never drop a real good calf, and among dairy breeds there is always the odd cow that neither breeds well nor milks well. Such beasts should go out of the herd by the stock yards route. No one wants to put them on to another breeder. There is plenty of grass this summer and fat cows are a good price. A bull weighing 1950 lbs. sold in the Toronto yards the other day at 10c, bringing $195, and cows are going strong for the beef market. Now is the time to rid your herd, in a profitable way, of the beasts that should not be in it. Buy young things of promise to fill their places and you are on your way to a better herd. There are two resolutions a cattle breeder should make and stick to. One is to get rid of inferior beasts even at a loss, but get rid of them, and without delay. The other is not to sell the good ones that are good breeders. With regard to such an animal it should be "She's not for sale."

◆ ◆ ◆

The British Government has made a new appointment which may have quite a considerable significance to the future agricultural relations as among Britain, United States and Canada. I refer to the appointment of Professor J. A. Scott Watson as Agricultural Attache to the British Embassy in the United States, at Washington, and as agricultural adviser to the British High Commissioner in Canada. In commenting, a British Farm Journal says: "It is a sign of the times. It means that the British Government recognizes that in agricultural production and marketing we cannot any longer hope to achieve prosperity in isolating ourselves; that in farming, as in other industries, there is an interdependence between countries. That a prosperous agriculture in one country, which depends for its success on the penalization of farming in another, is as a house that is built upon sand—or a dust-bowl. In the years following the last war, it became abundantly plain to everyone that farming abroad, particularly in the big exporting countries, flourished in inverse ratio to the depression of British agrciulture."

In commenting on Professor Scott Watson this paper says: "The choice of Professor Watson is an excellent one, both from the point of view of personality and qualifications. He knows British Agriculture as well as any man living, and is no stranger to farming on the American continent.

◆ ◆ ◆

On the farm of B. B. Warnica, near Allandale, I saw some bacon pigs that looked like grading quite well, and Mr. Warnica told me that of the last 24 pigs he sold, 23 of them graded A and the other pig was B1. He sent these to the Barrie Packing plant in groups of 2, 3 or 4, weighing them regularly and selling them as near as possible to 200 lbs. live weight. This man has no wish to put another 25 lbs. of weight on his pigs as he says to do so would lower the quality of Canadian bacon.

Mr. Warnica pastures his pigs on alfalfa in summer and feeds ground alfalfa in winter. This plan he claims reduces the cost of feeding pigs and gives a better grade. He figures on having his pigs ready to go at seven months and doesn't favor trying to rush them off at 5½ months. Feeding hogs off at less than 6 months, Mr. Warnica says, does not give a chance for proper growth, to produce muscle which means lean meat, something choice bacon must have. Mr. Warnica feeds a grain mixture of one part wheat, two oats and one barley, and in finishing makes the last two quantities one of oats, and two of barley, with a trace of peas added for finishing. There were ninety-eighth pigs on this farm the other day, though about 125 are generally carried. Mr. Warnica is enthusiastic about what the Barrie Co-operative Packing Plant has done for the production of pigs in this part of Ontario.

Unconsidered Trifles

A wealthy old man with a weakness for gambling called his children round his bedside.

"You must all promise me," he said, "never to touch a card. Above all, I would warn you against playing baccarat. It is a game which will cost you a fortune, waste your time, ruin your health. Do you all promise never to play baccarat?"

"Yes, father!" in chorus.

"And remember—if you do play, always take the bank!"

War Clouds Black In East

By KIRKE L. SIMPSON Associated Press War Analyst

THE European scene, clouded by fresh uncertainties in Russia and North Africa, dominates the war news. All observers agree it is developments to eastward that brought Prime Minister Churchill again to the United States to talk war strategy with President Roosevelt.

Westward, the war clouds have been lightened by United States air-naval successes in the Coral Sea and the North Pacific, successes that put a crimp in Japanese striking power against any United Nation except China—and possibly Russia. Chinese sources insist that Japan now is preparing for a back-door intervention in the war in Europe by attacking Siberia, probably in July.

The Chungking reasoning on which that is based, as differentiated from Chinese information as to Japanese troop or plane movements, does not seem convincing. Certainly the outcome of American-Japanese air and sea clashes in the North Pacific did little to help mount a Nipponese attack on Russia.

There and in the Coral Sea Japanese strength in ships, planes, skilled air crews and, above all, plane carriers was heavily whittled down. Those are military elements on which Tokyo must count heavily if it is in fact planning a surprise attack on Russia.

They would be more essential in meeting possible American use of the Alaska-Aleutian Islands-Kamchatka air lanes westward to help Russia or hammer Japan than any base the enemy has or could set up in the Western Aleutians for interception purposes. Those fog-shrouded and often weather-bound rocky extensions of the Western Hemisphere could be bypassed easily. The very conditions that make it difficult to blast the Japanese off of them no less serve to make them of small value for interception purposes.

But as for Chinese reports of impending Japanese-Russian hostilities, some other motive for the Midway and Aleutian forays must be sought. The theory that Japan wants to build an air security zone around her home area can and no doubt does partially explain the far-flung Japanese effort to knock out China or at least drive her forces beyond easy bombing reach of Japan. It seems improbable, however, that Japan would take on another adversary or ignore the growing menace of American-Australian forces short of glittering opportunity or imperative necessity.

Events to come in Russia could provide that necessity or a favorable opportunity. Smashing Hitler victories in his summer offensive against Russia well might be deemed an opportunity in Tokyo to blast at Russia from the east. A Hitler disaster in Russia, or even a Nazi-Russian stalemate, might force a necessity on Tokyo. The little brown war makers know their fate is bound up with Hitler's. They know that if he goes down, nothing can save Japan.

They entered the war in the obvious belief that a Nazi victory was close at hand and to get what they wanted while the getting was good.

Japan's military tycoons are proven realists, certainly not idealists. They will help Hitler only to help themselves in either case. And meanwhile persistent and sustained Japanese bombing of Australian key ports tends to indicate they have not forgotten the growing danger to the south or the loss of "face" incurred in the Coral Sea.

Waive the attack-on-Siberia motive and the most probable explanation of the Midway-North Pacific operations would be a diversion. Tokyo might have calculated to draw American sea and air power to that sector in preparation for a sudden, new invasion attempt against Australia or the islands off her eastern coast.

If that was the Tokyo design, its authors have had a rude shock. They found American air and sea forces on the job in the north without prejudice to protection of South Pacific routes to Australia. And they have suffered losses that certainly put a deep dent in Japanese ability to mount a distant sea-borne offensive against the United States, Australia or in the Indian Ocean.

Sevastopol A Mighty Port

THE worst news for Russia last week was that on the two fronts where the Germans attacked in strength they had more men, more planes, more tanks, more everything than the Russians had. It was proof that, after all the agonies and losses of the Russian winter, the German armies were strong and fresh. And it was proof that in this new year of war Russia will need all the aid, on a second front and on her own fronts, that the Allies can give her.

"The August City" is what the Russians call Sevastopol, their great port and naval fortress on the Black Sea. It is not a big city (civilian population, 67,000), but it is a majestic town with cathedrals, palaces, a mighty harbor where all the warships in Europe could anchor, a holy "Common Grave" near by. That grave holds the dust of 127,000 Russians who died at Sevastopol in 1854-55, when Britain and her allies in the Crimean War besieged the city. Nine miles south of Sevastopol is the town of Balaklava, where the Light Brigade's 600 rode against the Russian batteries. Last week many times 600 Nazis died near Balaklava, but the Russians called their decisive maze of gun-pits and tank traps nothing so poetic as "the valley of death." They called it "the meat grinder."

Jaws of the grinder were two stoney heights, Fediukhiny to the south and Mekenzevy to the east. Guns emplaced on these slopes commanded all the land approaches to Sevastopol. Below them, and between them and the city, was an unbroken mass of emplacements, trenches and shelters dug into the soft white-and-yellow limestone and into the red-brownish slate of the hilly countryside. They comprised probably the most thorough "defence in depth" ever organized. Southern Russia's young summer was already hot, and half-naked Nazis lunged against these hills, died in the forest of guns.

Hitler's General Fritz Erich von Manstein had thrown some 100,000 men into this effort to smash Russia's last stronghold on the Crimea, to abolish the southern anchor of the long Russian front, to win command of the Black Sea, to open one gate to the oil-rich Caucasus. He also threw in planes, so many that the Russians soon —and ominously—admitted that the few Russian aircraft able to operate within Sevastopol's narrowed defence area were greatly outnumbered.

Lacking air control, the Russians found it difficult, if not impossible, to reinforce Sevastopol from the sea, and the Germans had closed all the land approaches. Swarming Nazi bombers pounded at the Russians' bristling caves, at the city itself. Probably, since the port was all but immobilized by air siege and they wanted to use it themselves, the Germans did little or no damage to the great docks and naval yards.

The Russians said that German planes were dropping iron rails, plowshares, other clanging hunks into the city to demoralize besieged civilians. The Russians showed no signs of demoralization.—Time Magazine.

Englishwoman's Tribute

Letter to Canada's Weekly (London)

SIR:—I should like you to know—and I only wish I could let all Canada know—that many people in this country do very much appreciate all Canada has done and the spirit with which it has been done.

In a small vegetable (I can't say "and fruit"!) store the other week some few people were talking, when I heard one say, "Well, I reckon Canada has done most and said least in this war." I eagerly butted in with "Hear, hear," and was surprised at the lively interest and appreciation everyone showed of what Canada had done and is doing. It is the spirit as well as the help which warmed our hearts and steadied us on our course in those dark days we went through. I just wanted you to know that there are many ordinary folk in this country who are grateful to the Canadians, and I, for one, never lose an opportunity of saying so.

I am saving up for a trip to Canada when the war has no further need of my small investments!

Best wishes to all the people of Canada and thanks for the help, encouragement, loyalty, and affection they have given to us over here.

BETTY HOOTON.

29 Glenthorne avenue, Croydon, Surrey.

Hard To Believe How Time Flies

JUNE 22

1912 The 3rd Prince of Wales Dragoons are inspected at Petawawa Camp by the Duke of Connaught.

St. George's Society discusses the local immigration problem and J. H. Burnham, M.P., is strongly criticized for not assisting in clearing up the situation.

The directors of the Fair Board are planning to add a dairy competition to the prize list.

T. A. S. Hay is presented with a past master's jewel a a largely attended Masonic function.

The Territorial Staff Band of the Salvation Army pays Peterborough a visit.

1922 Gordon K. Fraser is re-elected president of the Trent Canal Waterway Development Association.

E. A. Peck informs the county council that the villages of Havelock, Norwood and Lakefield are not in the county road system.

Judge Huycke has fixed $450 as the proper sum for expenses for Inspector Richard Lees in visiting the schools in his territory.

Rev. J. F. B. Belford of Brighton is nominated as the Conservative candidate for the Legislature in East Northumberland.

Mrs. John Barnes is elected president of the Home and School Association of May's School.

1932 The county council asks the suburban road commission not to do any paving on the Lakefield Road this year.

The council has decided that its sessions will be conducted on standard time, although daylight saving is in force here.

Knox Church, Lakefield, has closed its doors after 69 years and the congregation will unite with that of the Regent Street Church.

Canada Packers increase their lead in the soccer league by defeating Caledonians 6 to 1.

IN WAR TIME

1917 In a speech in the House, Capt. J. H. Burnham, M.P., suggests there may soon be an election.

Lance Corp. W. Saxby who went overseas with hte 21st Battalion and was wounded has arrived in Canada on his way home to Peterborough.

A memorial service is held at Millbrook for Signaller Harry Orr who enlisted here with the band of the 93rd Battalion.

Alice Maloney, Laura O'Brien and Teresa Fallon are the members of the graduation class of St. Joseph's Hospital.

Mrs. T. Herbert Bell of Winnipeg, formerly of Peterborough, has been awarded the Royal Red Cross in recognition of her services as a military nurse in the Mediterranean and in France.

A Bible Message For Today

Ye have heard that it hath been said, Thou shalt love thy neighbour, and hate thine enemy. But I say unto you, Love your enemies, bless them that curse you, do good to them that hate you, and pray for them which despitefully use you, and persecute you; that ye may be the children of your Father which is in heaven: for he maketh his sun to rise on the evil and on the good, and sendeth rain on the just and on the unjust.—Matt. v, 43-45.

◆ ◆ ◆

Therefore I say unto you, Take no thought for your life, what ye shall eat, or what ye shall drink; nor yet for your body, what ye shall put on. Is not the life more than meat, and the body than raiment?.....

And why take ye thought for raiment? Consider the lilies of the field, how they grow; they toil not, neither do they spin: and yet I say unto you, That even Solomon in all his glory was not arrayed like one of these. Wherefore, if God so clothe the grass of the field, which to day is, and to morrow is cast into the oven, shall he not much more clothe you. O ye of little faith?

Therefore take no thought, saying, What shall we eat? or, What shall we drink? or, Whatwithal shall we be clothed? (For after all these things do the Gentiles seek:) for your heavenly Father knoweth that ye have need of all these things.

But seek ye first the kingdom of God, and his righteousness; and all these things shall be added unto you.—Matt. vi, 25, 28-33.

Letter To Editor

Editor Examiner:

Sir,—I should like to make a plea for better understanding of the rural side of Canadian life, by those of the urban centres.

It is necessary at any time that farmers work long hours. Therefore it is hard to understand the statement of some members of labor unions, it is a backward step in our civilization. That is that if they work more than forty hours a week seven hours for five days and five on Saturday! Some men in offices too, work only a few hours a day. The women in their homes do not have such short hours, nor thousands of other men. Do they lack strength or are they just plain lazy?

Farmers are in desperate need of help but the city folk sneer at the comparatively low wages farmers can pay. These low wages are caused by the greed of city middle men, and the demand of city and consumers for goods delivered at their doors at too low prices. Money that could be spent on farm produce is spent on luxuries, supposed to 'to keep up morale.'

We are fighting overseas against nations who have blindly followed leaders who take more than their share at the expense of others. Here in Canada we have exactly the same conditions on a smaller scale. Middle men have gone to the government and have received help to enable them to prevent direct selling from producer to consumer. Just ask any of these middle men why they do not farm, or work for another farmer!

There is a shortage of meat because of last years' drought and because farmers and their sons are refusing to do slavish work at a loss or at too little profit. We hear that a company of middle men are demanding that the government refuse butchers the right to buy direct from farmers. We have tasted too much butcher shop beef that came by way of packing plants. It was stale and too high priced.

I am afraid that if the city consumer does not co-operate with farmers to eliminate some of the middle men, and to enable farmers to receive parity prices, there are stormy times ahead.

"FARMERETTE."

Peterborough County, June 20.

SPORTING BLOOD

By HARRY HARRISON KROLL

THE MONEY RETURNED
CHAPTER XI

HUNTER stared at Bella Ballard. She knew who got the $17,000, and who had it now! And it wasn't Red—or Strickland Ballard, which Hunter would have accepted as the same thing—who signed his bond so he could be released, but Temple, president of the First National. So many questions popped up in Hunter's mind that he could only gulp and stammer.

"You know who did get that money? I mean—"

"I took it out."

"Great guns!" Hunter Dent groaned. "What is this, anyway. You mean you were the one that opened the new safe, when I am the only one who knows the combination, and removed the money? Red, was that you? How in the nation did you get the combination?"

"Hunter Dent, do you mean to sit here and pretend that you don't know I'm even alive? For years and years I have trotted after you like a puppy. I used to as a little girl let you put me on your horse, and you were almost a father to me. I've been so much underfoot that now I'm a young lady I have grown ashamed and tried to stay away from you, though not very successfully.

"So, one day when you were trying to open the safe and couldn't remember the combination, and took out your wallet and read it, and got down on your knees and said the combination aloud while you worked it, I was there in the door watching. You were so absorbed you didn't even notice me.

"So I remembered your old combination just to out-smart you some time. Maybe I had in mind laying a bet and taking your last dollar. I don't remember. But when Junior came in that night after he had got mixed in the hold-up—you see, Hunter, all that ws doped up while I was out for a ride with Oliver, and so I didn't know anything about it until too late; well, I followed those blood stains, I went up to your office, because Junior would make right straight for you if he got into trouble, I opened the safe, and there was the bag of money. With my own little hands I removed it. I'd got wind enough of what was going on to know the money had to be restored.

"I told you I know who has it now. Would you like to know?"

"Who?" Hunter asked.

"The First National Bank. I took it there myself and turned it over to Mr. Temple. I asked him to see father, and the two of them worked out some way of going on your bond and letting you out. I couldn't tell them much. I couldn't say to Dad that Junior was the hold-up man. I just turned the money back to the bank and told them to keep their mouths shut until we could see a little further."

Hunter could only repeat, "So you did that."

"Yes, and I asked a man to marry me and he turned me down cold."

"What are you talking about?"

"I'm talking about coming to see you in jail and making a wager with you that you'd soon be free, and you would propose to me and I'd say yes, and we'd get married. I even laid my bet on the barrelhead and you wouldn't put up. You just sat there dumb. Well, if you don't want to marry me you don't have to." She assumed a lofty manner.

"Red, you're plain crazy! You and Tisdale are engaged to be married. He's rich. He's in on the Ballard fortune. What's more logical than you two should marry and keep the fortune intact? What am I? A kind of glorified hired man for your dad. Why, even the colts I raise go to him. The strain of prolific corn I develop becomes his. What chance do I have?"

◊ ◊ ◊

SHE turned to examine him. Her eyes traced his features, dropped to take in his big athletic shoulders and chest. "You're young though. You seem healthy. You appear to have your original equipment of teeth, hair, and brains. I always admired your intelligence Hunter."

"Thanks," he said with dry bitterness.

"Did it ever occur to you that I might be a good sport after all, Hunter? I mean your being poor has never worried me. I read stories and see motion pictures where the poor boy refuses to marry the wealthy girl because it will give him an inferiority complex; but I thought you might be above such petty things, Hunter. You've made yourself — gone through the university mostly on your own, become a scientific research man, you've created things, such as that strain of corn. And you've only begun. Your whole life lies ahead of you. There is nothing to keep you from making a name for yourself that will be the envy of many men who only had wealth to start on — Ol Tisdale, for instance. I wouldn't be afraid to start from scratch with such a man as you, Hunter. I'm betting on you. You remind me in lots of ways of Dad. He met a challenge. They made him mad and he showed them. Well, now I've told you. I thought perhaps you loved me, Hunter."

"God," he said, "I do love you!"

"I wouldn't have you now on a silver platter."

"Red, you drive me almost to murder!"

"We still have one of those messy things to clean up."

"So we have," Hunter said. "So we have. Look here, Red. Let me tell you how I have this doped up." He knit his brows groping for words. "Let's start from the beginning. At one of the parties at your house Hank Temple let it drop that he had to get to the bank to see a shipment of money get out. Seventeen thousand dollars. It would have to be a private matter. Maybe only Hankins and his father, and the parties who were to get the money, know about the business. Hank didn't mean perhaps, to let it slip. But it was between friends. All right. The gang is there hears; and Hank has to go. They make their wagers. Suppose, just as a hypothesis, the Ghibarto twins make a wager no one there could intercept the messenger and take that roll off him. Or it could have been any one else present who bet. Junior with a little too much under his belt as usual, took the bet up. The party broke. Hankins Temple dispatched the money by the messenger. The time was not far from midnight. Why the money had to move at such an hour, and in such a way, is not easy to explain unless you consider another thing or two.

◊ ◊ ◊

"OKAY, let's consider them. There is tha ordnance plant scandal which has just broken. The older Ghibarto is involved in fraud against the government. Rascal. And a man who in wartime pulls something like that is a rascal. Like father like twins. The money is a bribe. Know about that wharf project which is just across the river from the old landing below Water Street That is a part of this ordnance plant. Some one down there in the know was getting ready to talk. Ghibarto—and this is hard talk but we have to look things in the eye—and perhaps Banker Temple and just possibly your dad, who usually has irons in all the civic fires, fingers in all the local pies, though I take it for granted neither man knowingly got caught with his pants down—had to get a bribe there to shut a mouth. Since it was secret it looked safe enough. The murdered messenger left the bank. He had to go on foot, part of the way in any case, because the street was closed down which he must hurry.

"He goes along, Junior drives into town with the gang and strikes out after him, and yells 'Stick-'em up' in his best style. Up to now it is all just a good joke. Good sports standing on their sportsmanship.

"But the Ghibarto twins, rascals like their daddy, see a chance to pick up $17,000. Looks like a sure-fire set-up. The gang don't dare talk. Kill the messenger and he can't talk. Might as well shoot Junior, too. Two men, nondescript and dark, did appear, and the fireworks started. Well, those were the twins. Why they didn't leave town when the plan flopped—they didn't figure on Junior really shooting back to keep the joke from spreading, and toting his hot lead like a true sport—is explainable when you figure that Junior won't talk; he may yet die without talking. Besides, the guy that runs looks guilty. So—"

Red, her face strange, let in the clutch and started off with a scruff of rubber. Her jaw was suddenly grim and set.

(To Be Concluded)

Battered Tobruk Falls To Axis

This church in Tobruk was subjected to merciless German artillery fire during the long siege.

This is a scene in Tobruk during the eight-months siege by German and Italian forces. Subjected to heavy bombing attacks and artillery fire, the Tobruk garrison successfully defied all attempts to dislodge them. Rommel's forces over the week-end have captured this stronghold.

Drownings Take 7 Of 16 In Weekend Toll

By the Canadian Press.

Drownings caused seven of the 16 violent deaths in Eastern Canada during the week-end. Three persons died of injuries suffered in falls, three were killed in automobile accidents, two were killed by trains, and one man died of gunshot wounds.

Wilfred Scott, 24 of Windsor, Ontario, was killed on Sunday by gunshot and police said a charge will be laid in court to-day against his father-in-law, George H. Brooks, 63-year-old Windsor negro, now held in custody.

Two men were drowned at Chicoutimi, Que., when their canoe struck a rock on Sunday. They were Marcel Gagnon and Gerard Benoit, both 25. Professor Titcombe, whose first name was not known, director of Kenogami High School, drowned at Chicoutimi on Saturday while swimming with friends.

John MacDonald, eight, was drowned on Saturday at Bras d'Or, N.S., when he fell off a wharf into the ocean At Montreal, four-year-old Leopold Lussier lost his life on Saturday when he fell into the Lachine Canal. Eighteen-year-old Jacques Deneault disappeared on Saturday while swimming in Lake Ramsay near Sudbury Ont., and police believe he was drowned.

Friends in Toronto received word on Sunday that 16-year-old Albert Kelly of Toronto was drowned while swimming at Point au Baril on Georgian Bay. The body of Pierre Chenard, 33, was recovered on Saturday from the St. Lawrence River

(Continued on Page 11)

Lakefield News

Among those who attended the funeral of Mrs. Harry R. Wagar at Belleville on Wednesday were S. A. Grylls Percy Spence, W. G. Morrison, E. W. Bailey, and G. H. Charlton. Mrs. Wagar resided for a number of years in the village, where her husband held an office in the Canada Cement Company until they moved to Point Anne. Mrs. Clifford Galvin is a daughter Burial was in Allen Cemetery at Marlbank.

Mrs. Gordon Miller and son Bobbie, who have been visiting Mrs. Miller's parents, Mr. and Mrs. John Sanderson, have returned to their home in Peterborough.

Mr. and Mrs. Dick Stewart and daughter Sandra of Kingston are visiting Mrs. Robert Webster.

Mrs. T. A. Northey is visiting friends in Bobcaygeon.

Mr. and Mrs. Norman Brand and children of Winnipeg are guests at the home of Mr. and Mrs. G. Hendren.

Mr and Mrs. W. J Shearer of Lakehurst spent Tuesday with Mr. and Mrs. J. N. Brown.

Friends of Bob McCracken, son of Mr and Mrs. Hilliard McCracken will be pleased to hear that he passed his examinations for the R.C.A.F. with highest honors. He is now stationed at Manning Pool, Toronto.

Miss Flora Seller of Georgetown is visiting Mr. and Mrs. Charles Lake.

Friends of Mrs. J. B. Halpin will be pleased to know that she has returned from Nicholls Hospital, where she underwent an operation recently.

Guests of Rev. George Kelly and Mrs. Kelly are Rev. A. Steed and Mrs. Steed of Toronto Rev. Mr. Steed is a nephew of Mrs. Kelly.

JOINS BEELZEBUB.

GLASGOW—(CP) — An obituary in the Polish soldiers in Scotland newspaper describes Reinhardt Heydrich, Nazi police chief killed in Czechoslovakia, as an arch gangster who "increased the ranks of Beelzebub."

Two-Fisted Salute

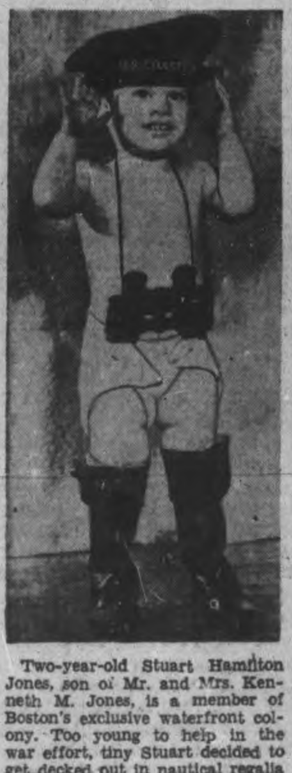

Two-year-old Stuart Hamilton Jones, son of Mr. and Mrs. Kenneth M. Jones, is a member of Boston's exclusive waterfront colony. Too young to help in the war effort, tiny Stuart decided to get decked out in nautical regalia and pay his respects to the men of the U.S. coast-guard who protect his homeland.

HE DIVES TO WIN!

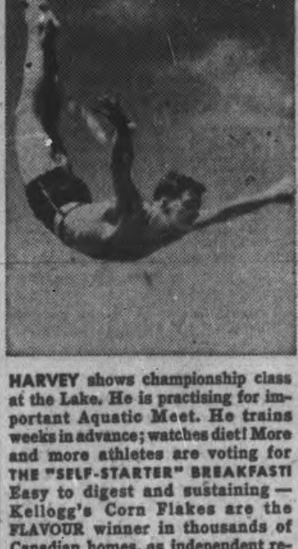

HARVEY shows championship class at the Lake. He is practising for important Aquatic Meet. He trains weeks in advance; watches diet! More and more athletes are voting for THE "SELF-STARTER" BREAKFAST! Easy to digest and sustaining — Kellogg's Corn Flakes are the FLAVOUR winner in thousands of Canadian homes, as independent research proves. Remember to order some Kellogg's tomorrow. Made by Kellogg's in London, Canada.

THIS IS THE LITTLE HOUSEWIFE

THIS IS THE LOAF OF BREAD SHE BAKED

THIS IS THE KISS SHE GOT FROM JACK

THIS IS THE YEAST SHE USED TO BAKE THE BREAD THAT GOT HER THE KISS FROM JACK

● Use FLEISCHMANN'S fresh YEAST if you bake at home—and be sure of *good, wholesome* bread. Always dependable — it has been Canada's *favorite* fresh Yeast for over 70 years. At your grocer's. Ask him for it today!

MADE IN CANADA

GET MORE VITAMINS — MORE PEP! Eat 2 cakes of FLEISCHMANN'S *fresh* Yeast every day. This Yeast is an excellent natural source of the B Complex group of vitamins!

HOLD HIGH THE TORCH OF FREEDOM

"It's The Unexpected That Knocks Awry My Family Budget"

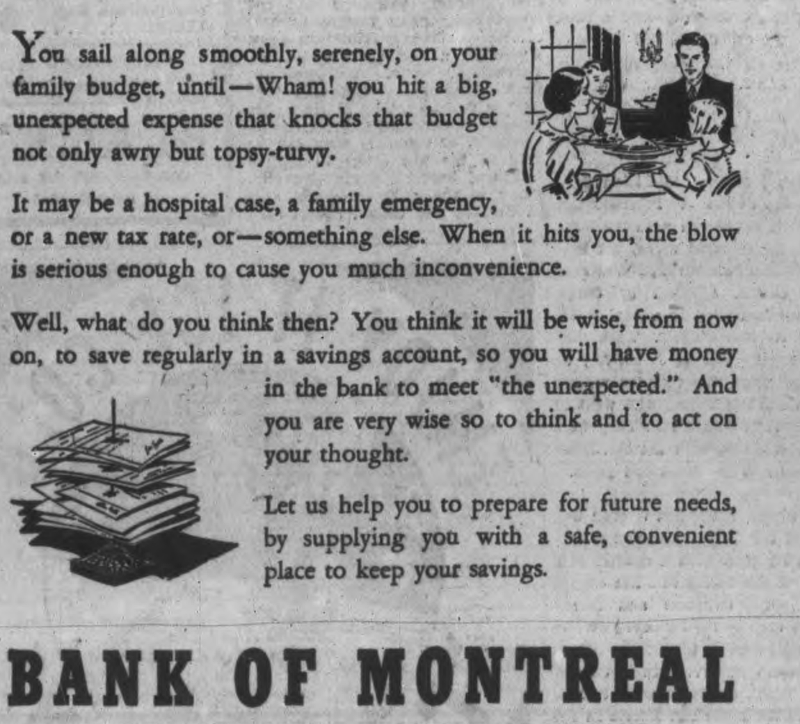

You sail along smoothly, serenely, on your family budget, until—Wham! you hit a big, unexpected expense that knocks that budget not only awry but topsy-turvy.

It may be a hospital case, a family emergency, or a new tax rate, or—something else. When it hits you, the blow is serious enough to cause you much inconvenience.

Well, what do you think then? You think it will be wise, from now on, to save regularly in a savings account, so you will have money in the bank to meet "the unexpected." And you are very wise so to think and to act on your thought.

Let us help you to prepare for future needs, by supplying you with a safe, convenient place to keep your savings.

BANK OF MONTREAL

"A BANK WHERE SMALL ACCOUNTS ARE WELCOME"

Modern, Experienced Banking Service . . . the Outcome of 124 Years' Successful Operation

Buy WAR SAVINGS CERTIFICATES

Peterborough Branch: C. S. CUMMER, Manager

135

THRIFT IS VITAL to winning the war

To conquer Hitler, we must first conquer waste and extravagance . . . . Every dollar is urgently needed to pay the price of Victory—Security—Freedom . . . . It's patriotic to be thrifty. It's our duty to practise self-denial—to forego luxuries in war time . . . . Thrift means War Savings and Victory Bonds. More planes, tanks and ships! More trained men for the Army, Navy and Air Force! . . . . Thrift means Life Insurance. More protection for Canadian homes. More premium savings to add to the mighty army of fighting dollars that is helping to win the war.

L-1341X

It is good citizenship to own Life Insurance

THIS ADVERTISEMENT IS SPONSORED BY LIFE INSURANCE COMPANIES OPERATING IN CANADA

R. A. F. CRICKETERS FROM PICTON EVEN SCORE WITH THE LOCALS

He'll Try and Raise The Ceiling

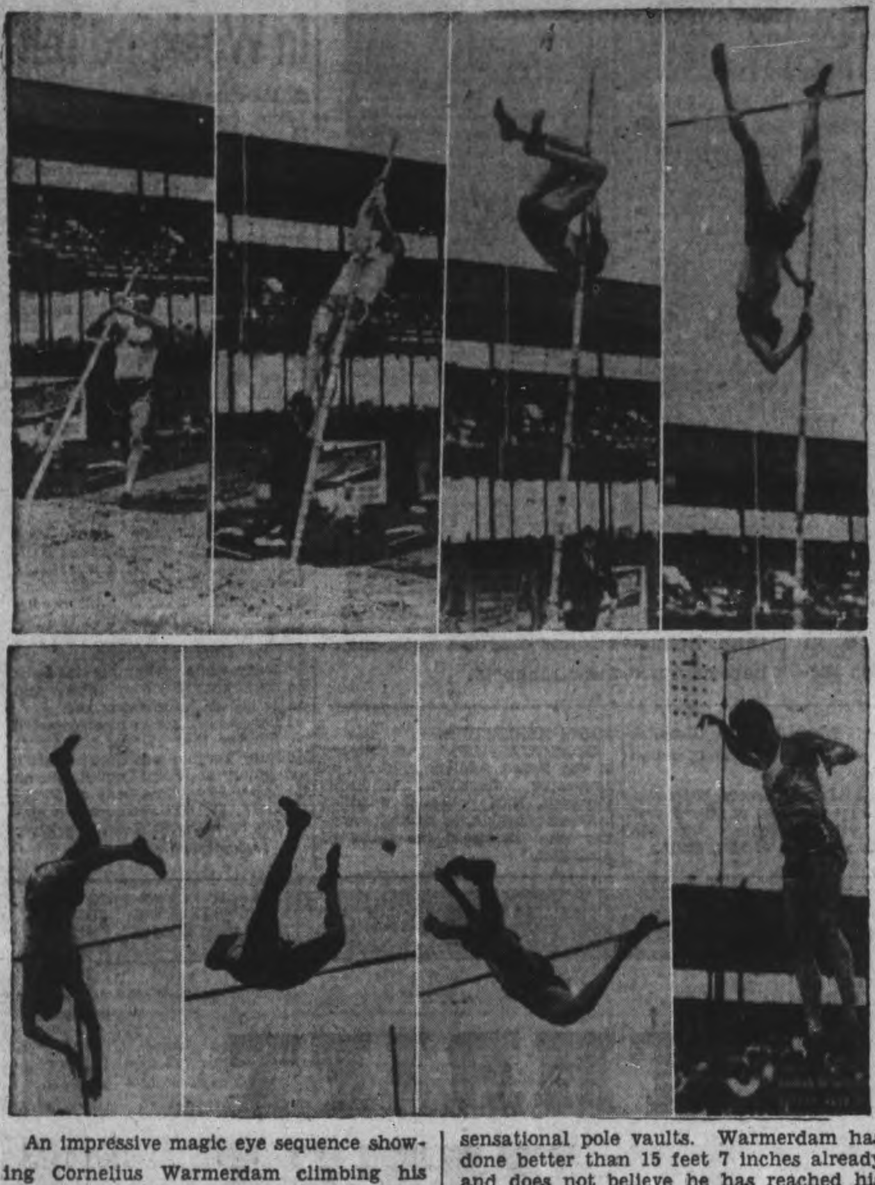

An impressive magic eye sequence showing Cornelius Warmerdam climbing his bamboo pole to over the top in one of his sensational pole vaults. Warmerdam has done better than 15 feet 7 inches already and does not believe he has reached his ceiling.

Picton Players Whip Locals In Cricket Match

The first visit of the Peterboro Whitaker Club to Picton was a very pleasant outing but was disastrous in a cricket sense as the R. A. F. took an overwhelming revenge for their defeat given on May 30th, by running up a score of 176 for 4 wickets (innings declared closed) and outsing the locals for 25. The score on May 30th had been P. W. 62, R. A. F. 33.

R. A. F. batted first and lost Cox to Dyer i nfirst over and 3 wickets were down for 54 but upon F. O. Ruck going in with Sgt. Miller, the two batsmen hit the bowling all over the lot and added 100 runs in short order before Ruck was out for a stylish 50. He has played in the Kent County team. On Stakes joining Miller, runs still came fast and at 6.20 after 3 hours play the innings was declared closed with the total 176 for 4, leaving Sgt. Miller not out for a freely hit 104. He is a newcomer to Picton and has played football for Middlesborough.

The bowlers had a rough time of it an dthe need of relief keenly felt. The 36 overs delivered produced nearly 5 runs apiece and there were only 6 maidens.

The Peterborough Whitaker innings was a series o fdistasters. Pagett again showed how improved a player he is by scoring 15 out of 24 scored by the bat and punished Tabberor for 10 in one over. Smith scored 7 and the rest of the team contributed 2 between them. The bowlers figures are sensational but the local man had previously proved successful against them. No doubt the concrete wicket was very fast and made it difficult to time the ball. It will be seen they were all clean bowlers though as a fact Langhorne played on a ball on to his wicket. The latter made a great showing behind the stumps allowing only 2 byes and making two catches. Theer is no match next Saturday.

Following is score and analysis:

R. A. F. Picton.

Group Capt. Cox, ct Langhorne b Dyer	0
L. A .C. Davies, ct. Colbran, Sgt. Sharpe	7
Sgt. Miller, not out	104
L. A. C. Williams, ct. Langhorne b Sharpe	6
F. O. Ruck, c W. Dyer, b F. Dyer	50
A. C. Stakes, not out	6
L. A. C. Grundy, Sgt. Pollock, P. O. Lockwood, L. A. C Holdenby, Cpl. Tabberor, did not bat.	
Extra	3
For four wickets	176

Innings declared closed.

Fall of wickets: 1 for 0, 2 for 34, 3 for 54, 4 for 154.

Bowling Analysis:

	O.	M.	R.	W.
F. Dyer	15	3	67	2
G. Colbran	11	2	41	0
W. Sharpe	6	0	43	2
T. Williams	4	1	22	0

Peterborough Whitaker:

A. Pagett, b Holdenby	15
G. Langhorne, b Holdenby	1
F. Smith, b Holdenby	7
W. Sharpe, b Holdenby	0
T. Williams, b Holdenby	0
G. Colbran, b Holdenby	0
F. Dyer, b Tabberor	1
W. Dyer, b Tabberor	0
B. Boothroyd, b Tabberor	0
H. Howarth, b Tabberor	0
H. Trethewey, not out	0
Extras	4
	28

Fall of wickets: 1 for 11, 2 for 20, 3 for 20, 4 and 5 for 27, 6, 7, 8, 9 and 10 for 28.

Bowling Analysis:

	O.	M.	R.	W.
Cpl. Tabberor	5	1	19	4
L. A. C. Holdenby	5	3	5	6

Major Baseball League Leaders

By The Associated Press.

AMEICAN.

Batting— Gordon, New York .357.
Runs—Williams, Boston 56.
Runs batted in—Williams, Boston 66.
Hits—Spence, Washington 86.
Doubles—Higgings, Detroit 24.
Triples—Spence, Washington and Heath, Cleveland 7.
Home runs—Williams, Boston 15.
Stolen bases—Kuhel, Chicago 13.
Pitching—Borowy, New York 6-0.

NATIONAL.

Batting—Reiser, Brooklyn .356.
Runs—Ott, New York 47.
Runs batted in— Mize, New York 53.
Hits—Mize, New York 78.
Doubles— Joost, Cincinnati 20.
Triples—Slaughter, St. Louis 7.
Home runs— Mize, New York 11.
Stolen bases—Reiser, Brooklyn and Millder, Boston 9.
Pitching— Wyatt, Brooklyn 7-1.

AIR MARSHAL'S FAITH.

MANCHESTER—(CP)— If it had not been for the intervention of God victory in the Battle of Britain would have been impossible, said a message of Sir Hugh Dowling then chief of the R. A. F. fighter command, read at the Cathedral here.

SPORTS – DAY BY DAY

By FRED D. CRAIG

Juveniles and Royals will battle in a City Softball League fixture at Riverside Park tonight that should be a hummer all the way. The youngsters have been battling all and sundry in great style and dropped two games last week that with a little luck would have been wins. They predict that they are due to break into the victory column and are going to do it at the expense of the Royals. The latter have been bumped off in their last two starts and feel that it is about time they threw out the anchor and stopped the losing habit. Gossip has it that they will be strengthened tonight by the presence of Eddie Murphy, former manager of the Peterborough Central League club, who has been persuaded to throw in his lot with Royals. Eddie has never played City League softball but he is a useful performer and undoubtedly would be a big help to the former Chesterfields in their pennant aspirations. Tonight's game will start at 7 o'clock sharp.

* * * * * *

Westclox and Electrics (formerly the Porcelain team), are the opponents in tomorrow night's Girls' League game at the Ashburnham Bowl and the first clash of the season between the two will arouse considerable interest. Westclox, league winners last season have dropped their first two games, losing to C.G.E. and Brintons and they will be fighting all the way tomorrow night to grab off their first victory of the season. On the other hand Manager Bob Batley's team can climb close to the league leaders by a win over the Clockmakers and they will have their strongest lineup in action in an effort to cop their second win. Mary Larmer will probably get the pitching call for Electrics while Marg Watson is slated to do the tossing for Westclox. Both teams may introduce a couple of new players and the tussle should be about the most interesting the girls' loop has dished up this season. The starting hour is 7 o'clock.

* * * * * *

The league leadership will be at stake when Luckies and Plazas meet in a City League game at Riverside Park, Tuesday evening. Luckies, by reason of a three-game winning streak are heading the parade right now with Plazas right at their heels. A win for the hockey squad Tuesday night would put them out in front while a victory for Luckies would increase their margin. Last night the two clubs met the Plazas won in hollow fashion but the Luckies have not lost a game since and they claim they are going to get revenge for that defeat by taking the hockeyists for a buggy ride in the Tuesday night battle. Certainly the team managed by Fred Griffin have been playing air tight ball. They have won their last three games by a one-run margin in each case and it takes a steady ball club to do that. Both outfits will be at full strength tomorrow night. Bill Lewis is the logical starter for the Luckies and either Dave Wilson or Tom Parsons will be the gunner for Plazas.

* * * * * *

Yanks Salvage One

The New York Yanks, thanks to effective pitching by Hank Borowy who grabbed off his sixth win of the season managed to salvage one game of the Cleveland series yesterday by taking the second fixture of the double-header with the Indians 4 to 0, after losing the first 3 to 2. The Yanks thus have dropped two series in succession three games to one, by far their worst showing of the season. Saturday they were tied in a knot by portly Al Smith of the Indians who allowed them only one hit, a double by Joe DiMaggio in the second and shut them out 1 to 0, with Ernie Bonham, Yank ace on the losing end. So effective was Smith that he only had to pitch to 29 men during the game. In the first game Sunday the New Yorkers, ran into their old jinx, Chubby Dean and were beaten 3 to 2, the Indians getting the winning run off Red Ruffing in the ninth, after tieing the score in the last half of the eighth.

* * * * * *

Inspite of their dismal showing however the Yanks did not lose so much ground for Boston, second-placers did not play Saturday and only succeeded in breaking even with Chicago Sunday so their net gain on the leaders was but half a game. The Red Sox came from behind in the first game after being down 5 to 0, only to lose out when the White Sox pushed a run over in the eighth. It was another win for the venerable Ted Lyons while Dobson who relieved Newsome in the sixth was the loser. In the second game Hughson held Chicago to three hits and the Red Sox won in hollow fashion 7 to 0 getting 12 hits off Grove and Haynes. Although George McQuinn hammered out two homers for St. Louis and Auker was doing the pitching the A's slapped the Brownies down 4 to 2. And Detroit who had little trouble defeating the Yanks split a double-header with the Washington Senators, winning the first 4 to 1 and dropping the second 3 to 2. It was Trucks' first loss in six games.

* * * * * *

Brooklyn Dodgers have disposed of the St. Louis Cards' challenge for the time being at least by allowing the Cards only one win in the important five game series that wound up yesterday. St. Louis certainly missed the boat by a wide margin although they did manage to break even in Sunday's double-header, through a fine bit of pitching by Mort Cooper who held the Bums to five hits while the Cards shellacked the offerings of Head, Webber and Schoolboy Rowe and won by the lop-sided score of 14 to 0. The Dodgers came back to take the second game 5 to 2 with Kirby Higbe pitching seven-hit ball. The Cincinnati Reds broke even with Philadelphia. Johnny VanderMeer being the losing pitcher in the first game, which the Phillies won 3 to 2 in spite of making five errors. Ray Starr pitched the Reds to a 2 to 1 win in the second game, allowing the Phils only five hits. New York Giants and Chicago divided a twin bill. New York took the first game 5 to 0 at the expense of Bill Lee with Melton yielding only five hits and the rookie Bithorn delivered a winning effort in the second to beat the Giants 7 to 2. Carpenter was the losing New York pitcher.

* * * * * *

Absorb A Bad Beating

The Peterborough-Whitaker Cricket Club journeyed to Picton Saturday and ran into about the most one-sided defeat a Peterborough eleven has experienced in many a moon. Their opponents were the Royal Air Force eleven and playing on a cement, mat-covered wicket the British Flyers were entirely too powerful for the Peterborough-Whitaker players. R.A.F. batted first—and how they batted. Sparked by Sergt. Miller who ran up a score of 104, not out, they had piled up a total of 176 runs when they declared their inning closed for four wickets. Then they proceeded to cut down the Peterborough scoring just as effectively as they had piled up runs themselves. In a short time they had the visitors all out for a a meagre total of 28 runs of which Art Pagett who went in first contributed 15 and Fred Smith came through with seven. They were the only Peterborough representatives to do anything with the bat. However the visit to Picton was enjoyable, in spite of the one-sided game.

* * * * * *

Sporting Chili Con Carne: Ted Lyons, Chicago White Sox veteran won his 250th big league victory at the expense of the Boston Red Sox yesterday and now there are two pitchers in the big show with a quarter of a grand of wins....The other is Red Ruffing of the Yanks who has copped 251....Toronto Leafs dropped three out of four to Syracuse and Montreal over the week-end....Eddie Stewart was used by the Pittsburg Pirates as a pinch-hitter in the tenth inning of a game against the Boston Braves and came through with a triple with the bases loaded....Johnny Grecco, Montreal lightweight got up off the floor to knock out Joe Manfro at New York Saturday night....What has become of the home run hitters in the big leagues....Williams who hasn't hit a circuit clout in weeks still leads the parade with 15 and that is far off the pace that used to be set by Babe Ruth, Jimmy Foxx and Lou Gehrig. Ten years ago at this stage Foxx had hit 29 and the Bambino was close behind....Former Porcelain team in the Ladies' Softball League will henceforth be known as the Electricians.... The C.G.E. team, leading the loop and managed by Mike O'Brien will be called the Generals....Incidentally the Generals will hold a practice at the Bowl tonight and it will be in charge of George Hawkes in the absence from the city of Manager Mike O'Brien. Al Heckman was a double winner in the sweepstakes at the Kawartha over the week-end.

WINNING CUB - - - By Jack Sords

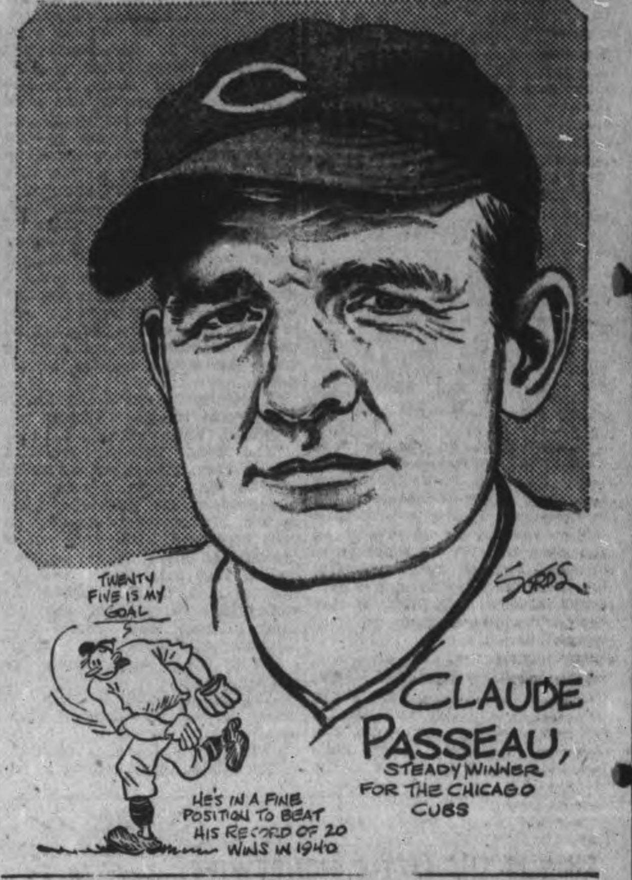

Sport Snapshots Across Canada

By CHARLES EDWARDS
Canadian Press Staff Writer

WINNIPEG, June 22.— (CP). — When Victoria honored its Canadian basketball champions, the Dominoes, at a civic banquet they were presented with trophies representing the Vancouver island, British Columbia, Western Canada and Dominion titles They would have been given the Victoria Cup, too, but Toastmaster Johnny Johston said he had scoured the city and couldn't find it. Each Victoria player received a signet ring engraved with a miniature dominoe Montreal Oilers note: At the banquet Hon. K. C. McDonald, B.C. Minister of Agriculture, quipped: "The east could play poker but they couldn't play dominoes."

Diamond Drill:

In Copper Cliff, Ont., a midget baseball league has 28 hitters with averages better than .300, one named Santo batting .777....And (Toronto Star) Lytle, bemoaning the trend of etiquette in baseball, writes: "Baseball, with body and tongue contacts out, will become merely a languid cousin of basketball and crouquet." Wonder if Andy thinks basketballers get the bruises and vocabulary playing pinnochle!....Dick (Port Arthur News-Chronicle) Elliott calls golf's hole-in-one the 'equivalent' of baseballs home runs. That'd be the year golfer Babe Ruth sings 70 from the tee..Weather tricks: In a recent International League twilight game in Montreal, Umpire Van Graflan ordered the lights turned on midway in the contest; later he had to shade his eyes from the sun....A bit of baseball strategy many fans overlook is that the team manager orders when the infield grass shall be cut. Long grass slows down the hop, helps the infield.

Incidentally:

Ken (Edmonton Journal) McConnell reports Clem Loughlin, former big time hockey star and Chicago Black Hawks coach, is one of the most successful citizens of Viking, Alta., where he operates a hotel, an 800-acre farm and dickers in horses and cattle. But Clem still hankers for hockey. "You can't spent most of your life in sport and then suddenly withdraw and not regret being away from the boys" ....Harry (Calgary Albertan) Scott passes on a suggestion by B. W. Cartwright, chief naturalist of Duck Unlimited (Canada), that surplus ducks shot by hunters next autumn be delivered to army camps, hospitals, or wherever they can be used in the war effort to replace beef and bacon. Cartwright says many of the 15,000,000 ducks shot in Canada and United States each year are permitted to spoil because hunters bag more than they can use.

CASINO NOW CLUB.

LONDON—(CP)— Famous home of cabaret, the London Casino, closed by the blitz, will be turned into a welfare club by Lord Queensbury with servicemen and civilians admitted at nominal subscription.

ENJOY GOOD FOOD
FULL COURSE DINNER 25c Up
Breakfast .... 6 to 10 a.m.
Dinner .... 11 a.m. to 8 p.m.
Open .... 6 a.m. to 2 a.m.
NEWS LUNCH
256 Charlotte St.

HERE'S A 'SUIT' BUY!
This week, Black's are offering true values in suits for men, youths' and boys'.
VALUES YOU CANNOT AFFORD TO MISS
SMART NEW TWEEDS — In youths' sizes (to 38) Reg. 24.95. At 16.95
WORSTEDS in every size. Men's and youths. Mostly all with two pairs of trousers. At 19.95
NAVY BLUE SERGES—Sizes 36 to 40 only 23.95
AND HERE'S A SPECIAL — Men's first grade balbriggan combinations. Reg. 1.29. At 89c
PRICES GOOD TILL SATURDAY ONLY
BLACK'S
GEORGE ST. AT KING
PHONE 6812

Jones, Heckman Are Winners In Ball Sweeps

Al. Heckman, last week's winner in the ball sweeps at the Kawartha Golf Club came through with two wins this past week-end. Al. doesn't seem to have any trouble making old man par sit back and take notice. Saturday's sweep was just about the smallest in history, only four members took part. The results are as follows:

	Gross	Handicap	Net
Al. Heckman	45	8	37
C. A. Low	41	3½	37½
Fraser Dunfield	40	2	38
J. G. Betts	58	18	40

Jim Betts, a new member both at the club and at golf, although the rough was to much for him on Saturday, gives promise of becoming some shucks at the old and ancient game.

Old man Sol did all right by the golfers on Sunday. Imagine twelve full hours of sunshine, on a golf course at that. There were golfers galore at Kawartha, but still only a few with courage enough for the ball sweeps. Come on men, get in there and win yourselves those precious little pills.

Rod. Jones was the winner on Sunday, hitting old man par right on the button. He wasn't quite satisfied with one over par so he went back and tried again, chopped the stroke off and went home contented. Other ball winners were Al Heckman, Hap. Wilgar, Jack Roberts.

	Gross	Handicap	Net
Rod. Jones	45	10	35
Al. Heckman	43	7	36
Jack Roberts	45	9	36
Rod Jones	46	10	36
Hap. Wilgar	45	9	36
Ed. Riley	46	9½	36½
C. A. Low	41	3½	37½
S. Whiddon	41	3	38
Alex. McGregor	50	10	40
H. Jopling	55	10	40
J. A. Deyell	52	7	46
H. Tewsley	69	18	51
Vern Selkirk	No score		
Bill Brown	No score		

Next week should be something to remember. Kawartha has planned a Scotch mixed two ball foursome to start at one-thirty Sunday afternoon. Partners will be drawn as usual. We would like to see more ladies go into action this time and get some of those prizes. All the members should get a telephone call from one of the special events committee. An informal dance will be held in the club house on Saturday night to get the members tuned up for the big event next day. Now get in there gang and make your club the club it ought to be.

Complete Auto Service
Motor Repairs,
Body Bumping, Re-Painting
J. J. DUFFUS CO.
Telephone 5757

LAWN BOWLING

By HERB MARTIN

The attention of all bowlers to the schedule games arranged for Wednesday, June 24, is drawn. It reads: 1:30 to 6 p.m., men's doubles. Choose your partners, $1.00 per pair. And then in the evening at 7:30, schedule games will be played.

These Wednesday afternoon and evening programs were arranged by a sub-committee of the men's games committee, away back in April, and they were drawn up with the view of creating bowling for members who would not be able to go away on the half-holiday owing to the transportation difficulties. It is no small task to try and run tournaments that will suit everyone.

We must admit that we have very little lawn bowling news for to-day, so we are going to pass on a little poem written by Robert W. Service, entitled "Ambition." It has not one thing to do with bowling, but then it helps to fill in:

"They brought the mighty chief to town;
They showed him strange, unwonted sights;
Yet as he wandered up and down
He seemed to scorn their vain delights,
His face was grim, his eye lacked fire,
As one who mourns a glory dead;
And when they sought his heart's desire
'Me like-um tooth some gold,' he said.
A dental place they quickly found.
He neither moaned nor moved his head.
They pulled his teeth so white and sound;
They put in teeth of gold instead.
Oh, never saw I man so gay,
His very being seemed to swell:
'Ha, ha,' he cried, 'now Injun say,
'Me heap big chief, me look like Hell.'"

Schedule Arranged For Girls' League

Following is the schedule for the Ladies' Softball League:

June 23—Westclox vs. Electrics.
June 24 — Generals vs. Brinton Carpet.
June 26—Westclox vs. Generals.
June 29—Brinton Carpet vs. Westclox.
June 30—Electrics vs. Generals.
July 3—Electircs vs. Westclox.
July 6—Brinton Carpet vs. Electrics.

The Porcelain team are now called the Electircs and C.G.E. team managed by Mike O'Brien are the C.G.E. Generals.

R.A.F. Team Beats Port Hope Schools

PORT HOPE, June 22. — An R. A.F. eleven from Kingston hit up the winning runs in the last over of their game with Trinity College School at Port Hope to beat their hosts by 3 wickets and 4 runs. T. C.S. batted first, and after three hours they were dismissed for 84 runs, of which Huycke made 23 and Lambert 18. The Air Force then went in, and when the last over arrived they were trailing Trinity by only one run. On the second ball of the over, however, Bennett hit a long three to win the game, bringing his total for the day up to 23 not out. Inglis also batted well for the visitors, knocking up 20 runs before being run out. Sells was the best bowler for the R.A.F. taking 4 wickets for 22 runs, while Scott was the most effective for Trinity with 4 for 30.

Quick Relief for
ACHING MUSCLES, SORE, TIRED FEET
OLYMPENE
THE ANTISEPTIC LINIMENT
O-94

2 EASY WAYS TO MAKE YOUR
UNDERWOOD TYPEWRITERS LAST LONGER...
-1- Phone or write for free bulletin featuring 10 "Do's and Don'ts" for typists, executives. Tells how to clean, care for and conserve machines.
-2- Have the builders service your Underwoods regularly with factory expertness, tools, parts. Costs no more than unauthorized service!
UNDERWOOD ELLIOTT FISHER LIMITED
Joseph L. Seitz, President
355 George St. 6853
R. T. Pammett, Mgr.
NEW AND USED TYPEWRITERS
SERVICE - RENTALS - SUPPLIES

HOW YOU CAN FILL YOUR COAL BIN NOW
The Government Says "Buy Coal Now"
Now you can fill up your coal bin right away and pay in small monthly instalments. A new budget plan has just been worked out to help coal users stock up now. With this plan you can put in all the coal your bin will hold, then pay in small monthly instalments. The plan gives you the benefit of the cash price on the coal you buy. This usually makes the net cost of financing a very small sum per ton. Learn about this new budget plan now. Full information gladly given. Phone or visit Household Finance Corporation of Canada, 177 Charlotte Street, Peterborough. Phone 5841.

DODGERS SLAP CARDINALS DOWN FOUR TIMES IN FIVE CONTESTS

St. Louis Pushed Further Back

By AUSTIN BEALMEAR
Associated Press Sport Writer.

Sadder but wiser, St. Louis Cardinals limped toward Boston to-day, able to rejoice in only two things—their departure from Brooklyn and the discovery of one pitcher who can fool the devastating Dodgers.

When the Card invaded Flatbush last week they were riding on a seven-game winning streak and trailing the National League leaders by only 4½ games. But the Dodgers slapped Cardinals down four times out of five, pushed them three full games farther behind, and sent them on their weary way.

For the Cards the only bright spot on their visit was provided by Mort Cooper, their pitching ace.

Cooper handcuffed the league champs on five hits in the first game of Sunday's double-header, while his mates hopped on three Dodger pitchers for 14 safeties, including home runs by Ray Sanders and Stan Musial, to compile an 11-0 shutout.

But the second game was the same old story. Kirby Higbe pitched seven-hit ball for the Dodgers, who bunched their blows off Howard Pollet for a 5-2 decision. Joe Medwick connected safely in both games, stretching his consecutive game hitting streak to 26.

Whitewashed Dodgers Twice.

Cooper's victory was his ninth of the season, his seventh in a row, his fifth shutout, and his second whitewash job on the Dodgers, who have yet to beat him.

However, the Cardinal right-hander wasn't the only hurler to have a good day in the Major leagues, both of which produced several sparkling mound performances.

Tex Hughson of Boston Red Sox tossed a neat three-hitter, Cliff Melton pitched a four-hitter for New York Giants and Hank Borowy of New York Yanks turned in a five-hit job—all shutouts. Luman Harris of Philadelphia Athletics and Ray Starr of Cincinnati Reds also had five-hitters, but both yielded runs.

Ted Lyons of Chicago White Sox became the second active pitcher to win 250 games, joining Red Ruffing of the Yanks, who reached that goal only two weeks ago. Only 18 other hurlers ever have won that many games and only 10 have done it since the turn of the century.

Melton pitched the Giants to a 5-0 triumph over Chicago Cubs in the first game yesterday, but the Cubs took the nightcap, 7-2, as Stan Hack hit a two-run homer and pinch-hitter Dom Dallessandro smashed a four-bagger with the bases loaded.

Cincinnati Reds and Philadelphia Phils split, the Phils winning first, 3-2 behind six-hit pitching by Tommy Hughes and the Reds rallying behind Starr to square accounts, 2-1.

Pinch-hitter Eddie Stewart tripled in the 10th inning with the bases loaded to give Pittsburgh Pirates a 7-3 decision over Boston Braves. Their second game bowed to the weather.

Cleveland Indians handed New York Yankees their fifth straight loss, 3-2 but Borowy led the world champions out of the wilderness with a 4-0 shutout in the nightcap, preserving that seven-game lead.

Lyons pitched the White Sox to a 6-5 victory over Boston Red Sox in the first game, but Hughson evened it up in the second, which Boston won 7-0.

Detroit Breaks Even.

Detroit and Al Benton beat Washington and Buck Newsom, 4-1, in the top half of their twin bill, only to loose the 10-inning nightcap to the Senators, 3-2, when Virgil Trucks, Tigers reliefer, walked a man with the bases loaded.

Philadelphia Athletics took both games from St. Louis Browns, 4-2 and 4-3, with Bob Johnson supplying most of the batting punch.

Cards Ponuded 10-4.

In the National League on Saturday the Dodgers pounded St. Louis Cardinals 10-4 for their third successive victory over Billy Southworth's men. Joe Medwick stretched his hitting streak to 3 consecutive games by collecting three singles and a double.

Hal Schumacher pitched five-hit ball and Babe Barna and Manager Mel Ott each clouted home runs with one on to lead the Giants to an 8-1 triumph over the Cubs.

Elmer (The Great) Riddle retired the first 20 men to face him and then went on to chalk up a two-hit shutout against the Phils as Cincinnati won their sixth straight 7-0. Al Javery of the Braves whitewashed Pittsburg Pirates 4-0 on three hits.

In the American League Lefty Al Smith of Cleveland Indians hurled a one-hitter against New York Yankees to win 1-0. Joe DiMaggio's double was the only New York blow as Ernie (Tiny) Bonham, who gave only five hits, was tagged for his second loss of the season against nine victories.

The Tigers took a free-scoring game from Washington's Senators 7-6 while in the only other league contest St. Louis Browns beat the Athletics 5-3.

One Bad As Other

IADHO FALLS, Ida. June 22.—(AP).—A divorce petition was denied because both husband and wife proved each was entitled to it. Under Idaho law, Justice C. J. Taylor explained, he was forced to deny the decree when both parties "proved grounds for divorce." If either had sought it alone, the Judge said, it probably would have been granted.

Fish-Eye View Of Life Saving As It Should Be Done.

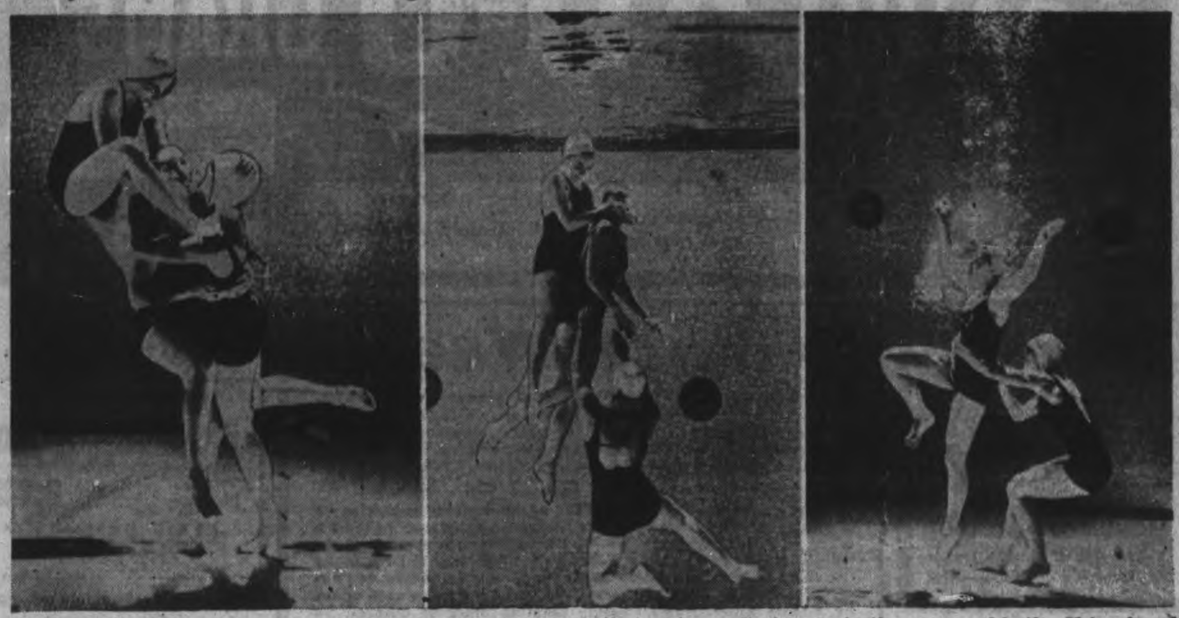

A demonstration of life-saving is shown, photographed for the first time under water. At LEFT, three swimmers enact the role of "victim," untrained rescuer and trained rescuer. Phillis Reihl, RIGHT, is the victim who follows the usual custom of a drowning person and grabs the would-be rescuer, Cynthia Child, about the neck. Miss Child, untrained in rescue work, is infected with the victim's panic and she in turn grabs the victim. Then Trainer-Rescuer Betty Cartwright drops down on both and proceeds to break their grips as first move in the rescue of both. Using hands and feet, Miss Cartwright pries the two apart in the manner shown in the first and second photos, lifting Miss Child to the surface with an under-chin hold. "Victim" Reihl sinks to the bottom. But not for long. In picture at RIGHT, Miss Cartwright is back for her and is shown taking the hold that will float her to the surface. Miss Cartwright, RIGHT, flexes her knees for the spring that will shoot both to the surface.

Chiefs Capture Six In Row

By the Associated Press.

Only seven days ago Syracuse was threatening the cellar occupancy of Rochester Red Wings, but a week of double-barrelled action in the International League has lifted the Chiefs to within two games of the First Division.

Right now Syracuse has a victory string of six in a row and a record of eight triumphs in the 11 games played last week.

The Chiefs split double-headers with Montreal last Monday and Tuesday, but swept a twin bill with Baltimore yesterday, 4-1 and 8-4.

Red Barrett, Chief righthander, set the Orioles down on five hits in the opener, while Nate Andrews duplicated Barrett's pitching in the nightcap.

Jersey City displaced Montreal in second place by defeating league-leading Newark Bears twice, 6-3 and 5-2 while the Royals were splitting with Toronto.

Best pitching performance of the day, however, was registered by Max Macon of Montreal, who stopped Toronto Leafs on two hits in the supper shift for a 5-0 triumph after the Leafs had won the opened 4-2.

Home Run in Ninth.

Bob Latshaw's home run with one on in the ninth gave Toronto its triumph in the first game to end a losing streak of four.

Rochester and Buffalo shared their bargain bill, the Wings coming from behind to take the first, 7-6, and the Bisons slamming out a 7-2 verdict in the second.

The Buffalo victory was the personal property of Mike Rocco, the first baseman getting two home runs, one with the bases loaded, and a triple in three trips to the plate.

Saturday Montreal and Jersey City split a double-header, the Royals taking the opener with a 17-hit barrage, 11-5, and the Giants the nightcap, 6-5.

Jack Graham, of the Royals, who clouted his 12th homer in the opener, was struck near the right eye by one of Warren Sandel's pitches in the seventh inning of the first game but X-rays showed no fractures. The incident nearly precipitated a riot.

Syracuse knocked over Toronto in both ends of a twin bill 7-2 and 8-7 for a sweep of the four-game series. Newark Bears chased over eight runs in the second inning and then went on to pound out an 18-4 decision over Buffalo Bisons. Frank Kelleher of the Bears clouted his 15th and 16th homers of the season. Six-hit pitching by left-hander Ed Wissman salvaged the third and final game of Rochester's series with the Orioles, the Red Wings taking the decision 3-2, before an overflow of 17,000.

Yesterday's Stars

By The Associated Press.

Ted Lyons, White Sox and Tex Hughson, Red Sox—Lyons pitched his 250th major league victory, but Hughson squared accounts with three-hit shutout in second game.

Mort Cooper, Cardinals, and Kirby Higbe, Dodgers—Cooper shut out Dodgers with five hits and Highbe fanned seven in winning nightcap with seven-hitter.

Al Benton, Tigers ,and Alejadro Carrasquel, Senators— Benton outpitched Buck Newsom and singled to start game-winning rally, while Carrasquel pitched seven-hit pinch triple with bases loaded in 10th inning to beat Braves.

CO-OP DANCE
—AT—
CHEMONG PARK
Tuesday, June 23
9 p.m. E.D.T.
Music By
GALLOWAY'S ORCHESTRA
Admission
Gentlemen 40c - Ladies 25c

BASEBALL RECORD

AMERICAN LEAGUE

	Won	Lost	Pct.
New York	43	19	.694
Boston	35	25	.583
Cleveland	35	30	.538
Detroit	37	32	.536
St. Louis	31	35	.470
Chicago	25	36	.410
Philadelphia	28	41	.406
Washington	24	40	.375

Sunday Results
Detroit 4-2, Washington 1-3
Cleveland 3-0, New York 2-4
Chicago 6-0, Boston 5-7
Philadelphia 4-4, St. Louis 2-3

Saturday Results
Detroit 7, Washington 6
Cleveland 1, New York 0
St. Louis 5, Philadelphia 3
(Only games scheduled.)

INTERNATIONAL LEAGUE

	Won	Lost	Pct.
Newark	41	24	.631
Jersey City	38	28	.576
Montreal	36	27	.571
Buffalo	31	35	.470
Syracuse	32	38	.457
Toronto	30	36	.455
Baltimore	27	33	.450
Rochester	26	40	.394

Sunday Results
Toronto 4-0, Montreal 2-5
Syracuse 4-8, Baltimore 1-4
Jersey City 6-5, Newark 3-2
Rochester 7-2, Buffalo 6-7

Saturday Results
Jersey City 5-6, Montreal 11-5
Syracuse 7-8, Toronto 2-7
Newark 18, Buffalo 4
Rochester 3, Baltimore 2

NATIONAL LEAGUE

	Won	Lost	Pct.
Brooklyn	43	17	.717
St. Louis	35	24	.593
Cincinnati	35	28	.556
New York	33	32	.508
Pittsburg	30	32	.484
Chicago	31	35	.470
Boston	28	40	.412
Philadelphia	18	45	.286

Sunday Results
St. Louis 11-2, Brooklyn 0-5
New York 5-2, Chicago 0-7
Philadelphia 3-1, Cincinnati 2-2
xPittsburg 7, Boston 3
x—Second game postponed.

Saturday Results
Brooklyn 10, St. Louis 4
New York 8, Chicago 1
Cincinnati 7, Philadelphia 0
Boston 4, Pittsburg 0

AMERICAN ASSOCIATION

Sunday Results
Kansas City 3-4, Toledo 0-1
Columbus 6-4, Milwaukee 2-1
Indianapolis 5-2, St. Paul 1-0
Minneapolis 5-5, Louisville 1-8

Saturday Results
Louisville 6-2, Minneapolis 5-6
St. Paul 11, Indianapolis 3
(Only games played.)

Sports Spice

By HUGH FULLERTON
Associated Press Sports Writer

NEW YORK, June 22.—(AP) — Lowdown on that horsemen's strike at Suffolk Downs, as reported by Leroy Atkinson of the Worcester Telegram, is that the blow-off began when a popular "swipe" nearly passed out from the shock of icy water in the stable shower bath ....Lulu Costantino, who lost one fight out of 56 around New York, makes his Dixie debut tonight against Georgie Hansford at New Orleans....

Strike—Who's Out?

Fort Worth sports scribes tell how Stub Overmire missed his swing at a third strike the other day and the right fielder threw him out at first base....Yes, it really happened. When the ball got away from the catcher, Overmire was slow in starting to run. The catcher threw over first, but th eright fielder recovered the ball and got it to the bag in time to retire Stub.

What Price?

Price Brookfield, the sharpshooting West Texas basketballer, isn't pitching 'em so straight on the ball field....In his first four appearances as a flinger for Borger in the West Texas-New México League Brookfield gave 15 runs, 23 hits, 13 walks, fanned eight, hit one batsman and made four wild pitches.... But he whacked nine hits in 12 at bats to lead the league with .750.

MOVIE TIME TABLE

Capitol—"On the Beat", 2.00, 4.00, 5.50, 7.50, 9.55.

Regent—"Never Give A Sucker An Even Break", 1.40, 4.20, 7.05, 9.55; "Canal Zone", 3.00, 5.45, 8.35.

Centre—"They Died With Their Boots On", 3.30, 6.25, 9.15; "The Gay Parisian", 3.15, 6.05, 8.55.

Reduced Fine

BUFFALO, N.Y., June 22—(AP) —The usual $1 fine for improper parking was cut to 88 cents for a Canadian woman who mailed her summons and a Canadian dollar to Buffalo's Cafeteria court. The penalty was reduced because of the 12-per cent discount on Canadian Currency. The woman's name was not given.

Hogan Shatters National Record

By Gayle Talbot,
Associated Press Sports Writer.

CHICAGO, June 22 —(AP) —Little Ben Hogan, some 135 pounds of pure whipcord, finally crashed through to win that major golf championship which eluded him so long while he was busy winning most of the money and otherwise establishing himself as the uncrowned king of the links.

His victory in the Hale America tournament which ended yesterday at the Ridgemoore Club was about as brilliant a feat as golf has seen. His total of 271 for the 72 holes shattered by 10 strokes the record for the National Open Championships. On his second round, the dark, diminutive ex-Texan shot an almost unbelieveable 62.

Yet, ironically, the supreme goal of every golfer still eludes Ben. His name will not appear in golf's record book as winner of the National Open Title. Because of the war, there will be no open tournament this year.

Ben was the winner, the player who pocketed first prize of $1,100. The "goat" of the four-day event —and there seems to be one in every tournament—was Jimmy Demaret, of Detroit, the happy-go-lucky Jimmy needed only to shoot the last four holes in par to score a 66 on his fina lround and finish in a tie with Hogan for the title. Instead ,he went to pieces, drove like the rankest duffer on three consecutive holes and wound up in a tie with Mike Turnesa for second place with a total of 274.

The final round was a tense one, with close to 8,000 spectators tearing over the course in the hot sunshine, trying to stick with the winner. Demaret broke a lot of hearts when he blew up in sight of the finish.

After the first three contenders, the field was widely scattered. Seven strokes behind Hogan at 278 were Horton Smith, Jimmy Thompson and Byron Nelson. Tied at 290 were Lawson Little and Eddie Burke; at 281 were Dick Metz, Jim Ferrier and Lloyd Mangrum. From there they soared on into the 300-odd brackets.

Among them were the two Canadians—R. T. Gray, Jr., and Gordon Brydson, both of Toronto. Gray outshot his colleague in the aggregate, scoring 300 to Brydson's 304. In the final day's play Gray posted a 71; Brydson a 78.

Rounding A Turn On New York's Aqueduct Track

This is the field in the third race of an afternoon card at New York's Aqueduct track rounding the turn at the three-quarter-mile mark in a mile-and-a-sixteenth canter. "True Knightess" ridden by Jockey H. Lindberg pushed her nose under the wire to take down first money.

Valdina Orphan Lowers Record

NEW YORK, June 22.—Valdina Orphan, a bay colt bred and reared deep in the heart of Texas, filed a belated bid for the 3-year-old turf crown Saturday by upsetting Greentree Stable's Kentucky Derby winner, Shut Out, in the fifty-fourth running of the $25,000 added Dwyer Stakes.

The rangy Western entry that finished third in the Derby stretched his speed from wire to wire and broke the Aqueduct course record for the mile and a quarter by one and three-fifths seconds for a two-length triumph.

In front all but the first dozen yards of the way, Valdina Orphan was clocked in 2:01 2-5 with Carroll Bierman on his copper-colored back, and he wasn't giving an inch to Shut Out as he whipped his maroon silks under the wire for the biggest victory his stable has scored in a decade of racing.

No Argument

The crowd of 23,833 that had established Shut Out a 3-5 favorite in the six-horse field wasn't exactly liberal with applause as the Texas standard-bearer romped home to a $21,150 prize. Although he was conceding ten pounds, Shut Out was whipped fairly and squarely after trailing in last place for the first half-mile.

The Derby victor, away smartly, was pulled back by Jockey Eddie Arcaro, sprinted through the inside on the backstretch to take command of second position, then lacked the necessary zip once he rounded the final turn and cocked his sights on the leader. Shut Out was unable to close the gap.

J. R. Roebling's Lochinvar finished third, ten lengths behind the winner, while Dogpatch took fourth, Trierach fifth and Redthorn sixth after Vagrancy was scratched. None of these four were serious contenders once Valdina Orphan streaked by the clubhouse turn and began moving out to what at one point was a six-length lead.

Didn't Stop

The Orphan, who flattened out badly in the Preakness after a creditable showing at Louisville, came into Saturday's feature with a streak of three straight victories. Held as second choice in the betting, once in front he stayed in front, and when it came time for him to fold up he amazed every one by breezing easily.

The $21,150 Valdina Orphan earned brought his lifetime winnings to $43,375 and represented the richest stake ever won by Owner Emmerson Woodward, a Texas oil millionaire. It was worth $7, $2.90 and $2.50 in the mutuels. Shut Out paid only $2.40 and $2.10, while Lochinvar was worth $2.40 for the show. The others never figured.

TOOTS FOR DRINKS.

LONDON—(CP)— In the wardroom of a Canadian destroyer on Atlantic service is a bulb horn from a London taxicab with inscribed plate instructing officers thusly: "Likker—beer ,one toot; gin, two toot; whiskey, three toots."

DANCING NIGHTLY
(Except Tuesday)
To
JIMMY YOKOM
at the
CHEMONG PAVILION
Admission 10c.
Dances 4 for 25c
For Sponsored Dances
Phone 6791

SPECIAL GIFTS
WEDDING
BIRTHDAY
ANNIVERSARY
BRIDGE PARTIES
SULLIVAN'S
MUSIC
RECORDS
Popular
Classical
OPP. LOBLAW'S
179 CHARLOTTE ST.

Here is the key to the "$5 monthly" plan which is bringing adequate life assurance protection to thousands who never before could afford it.

Instead of paying the usual big annual premium, you use the form shown above. This is simply twelve cheques. Each one is to be made out for not less than $5.00—one cheque dated for each month of the year. This plan saves you the nuisance of monthly bills and payments. Your cheques are automatically deposited when due and a receipt sent to you each month.

The coupon will bring you details.

Your life assurance dollars are invested in Victory Bonds

NORTH AMERICAN LIFE

HEAD OFFICE: 112 King Street, W., Toronto, Ont.

Without obligation please send me information about your Special Budget Policy, together with free Vest Pocket Budgeting Booklet.

Name ....

Address 207

ESTABLISHED 1881 · A MUTUAL COMPANY

D. V. KETCHESON, Branch Manager
ROYAL BANK BUILDING

TO-DAY
TUESDAY-WEDNESDAY
CENTRE
BIG VARIETY PROGRAM!

ERROL FLYNN · OLIVIA DeHAVILLAND
in
"They Died With Their Boots On"
—PLUS!—
"THE GAY PARISIAN"
Ballet Russe De Monte Carlo in Glowing Technicolor
"COURAGEOUS AUSTRALIA" and NEWS EVENTS

CAPITOL A FAMOUS PLAYERS THEATRE Today
NEW LAUGHS! — MORE EXCITEMENT!
George is on his way to head off a gang of Saboteurs, and save a Battleship from being blown to smithereens.
GEORGE FORMBY
IN HIS BIG 1941-42 COMEDY
"ON THE BEAT"
George Sings and Plays New, Snappy, Happy Hits!
EXTRA! ON THE SAME PROGRAM
NEW MARCH OF TIME, "ARGENTINE QUESTION"
Disney Color Cartoon, "Mickey's Birthday Party"
and Latest Capitol News Events

Regent
Today, Tues., Wed.
A PROGRAM YOU WILL ENJOY.
COMEDY - ACTION

FEATURE NO. 2
A Comedy With An All-Star Cast
"Never Give A Sucker A Break"
Tonight Is Foto Nite - 3 Offers
1st. $175. 2nd. $150. 3rd $10

Arrives In Britain

Pte. Wilfred Turner arrived in England two months after his father, Sgt. C. E. Turner, who went over with the 1st Division, was posted back to Canada as an instructor. "Wilf" enlisted with the Midland Regiment at Campbellford in 1940 and transferred to another unit this spring to go overseas.

Name Tweed Man To Orange Post

TWEED, June 22.— (ENS).— L. A. MacDougal, Tweed, was elected Grand Messenger of the Grand Lodge of Ontario, Independent Order of Oddfellows at the eighty-eighth annual session of the organization at the King Edward Hotel, Toronto, on Thursday.

Harry Douglass, Hungerford township, was fined $50 and costs, amounting to $67.25 in all, after being convicted on a charge of assault when he appeared before Magistrate J. L. Lloyd.

Convicted of drunk driving, Millard Moore, Sulphide, and John Haggerty, of Picton, were sentenced to seven days in the common jail and their driving licenses suspended for three months. The costs of the court were also assessed in each case.

Obituary

MRS. CECIL McMILLAN

HAVELOCK, June 22.—(ENS).—The citizens of this community were deeply shocked on Wednesday evening at the passing of Mrs. Cecil McMillan. Apparently in the best of health in the morning, she complained of not feeling well, and as she reached her bedside, was seized with a heart attack and lapsed into unconsciousness, from which she never recovered.

Hazel Helen McKay, she was the daughter of William and the late Mrs. McKay, and was born at Havelock June 20, 1902, and has lived in this vicinity all her life.

Eighteen years ago she married Cecil McMillan, who is left to mourn her loss, with her four children, Donald age 17, Rhea 14, Morley 10 and Barbara 4; also her aged father, Mr. William McKay; three sisters, Mrs. Orbie Reid and Mrs. Art King, Niagara Falls, Mrs. George Hubble Havelock and three brothers Orval McKay Niagara Falls and Lorne and George of Havelock. Of a quiet unassuming nature her instinct centred in her home, family and community, and her generosity and genial friendliness made life brighter and happier to those about her.

A very large assembly of relatives and friends gathered at the home in Belmont on Friday afternoon for her funeral to pay their last respects. Service were conducted by Rev. D. K. Perrie, pastor of Knox Presbyterian Church at 2 p.m., thence to Maple Grove Cemetery for interment.

Many beautiful floral tributes adorned the casket, which was carried by Messrs. Orval McKay, George McKay, Lorne McKay, George Hubbel, Orbie Reed and Art King.

Betting On the R.A.F.

NEW YORK, June 22—(AP)—Recent R.A.F. raids over Germany have stirred the betting instincts of American soldiers in the Pacific. A letter from a New York soldier in the Hawaiian Islands said: "The recent raids over Germany by the R.A.F. really pepped us up a hulluva lot. In fact we now have a nightly pool ($2.50) to see what city is flattened next. We have a list of about 18 important centres—and one guy just made $3 on having Bremen—more darn fun."

U.S. Destroyer Sunk

With only a tiny portion of her hull showing, the U.S.S. Peary is shown slipping beneath the waters of Port Darwin harbor after she had received fatal hits with Japanese bombs during an air raid on the northernmost Austraian port.

RADIO AD-O GRAMS

1—They are lovely

2—It will be appreciated

3—For immediate service

4—Speedy service

5—Walk upstairs

6—Economical service

The winners will be announced over Radio Station CHEX every Monday night at 8 p.m.

14 Prizes Weekly

The "Radio Ad-O-Gram" page will appear in The Peterborough Examiner every Monday. In the spaces, in the heading of this page there appears phrases or phone numbers which have been taken from the advertisements appearing on this page. We call these phrases and phone numbers "Radio Ad-O-Grams."

TO QUALIFY FOR PRIZES

The reader must find among the advertisements appearing on this page, the ones from which the "Radio Ad-O-Grams" have been taken. In making up a solution, first write down the number of the "Radio Ad-O-Gram" as it appears in the heading. Then opposite the number, write the name and address of the Advertiser from whose advertisement it has been taken. Repeat this for each of the six "Radio Ad-O-Grams," listing them in order of number. To make your solution eligible for entry, attach to it a receipt or label showing that goods or service have been purchased from any one of the Advertisers on this page.

AWARDING OF PRIZES

From all correct and eligible solutions received during the week, 13 will be drawn and the prizes awarded to each respectively in the order in which they are drawn, 1st, $5.00; 2nd, Photo valued at $5.00; 3rd, $3.00; 4th, $2.00 and the next 10 will receive a Theatre ticket.

MEYERS STUDIOS, are awarding a special weekly Prize valued at $5.00. This is an 8 x 10 Black and White Portrait, nicely mounted in a folder. This Award will go to the winner of the second prize.

SPECIAL PRIZES. At the end of each 13-week period two special prizes will be awarded. These special prizes will be awarded to the two contestants who send in during the 13-week period the greatest number of correct answers, accompanied by the greatest number of receipts from the largest variety of advertisers on this page. The first prize will be a merchandise order of $20.00, and the second special prize will be a merchandise order of $10.00. The first 13-week period will be May 11 to Aug. 3.

DETAILS OF MAKING UP AND MAILING SOLUTIONS

Awards will be made in the form of merchandise orders, redeemable at any Advertiser on this page. State on your solution, at which of these "Radio Ad-O-Gram" establishments you wish to redeem your prize order. Address replies to The Radio Ad-O-Gram Editor, The Peterborough Examiner. Solution must be in this office not later than Saturday, 9 a.m.

OVER $1,100.00 IN PRIZES

PRIZE WINNERS

PRIZE-WINNERS RADIO-AD-O-GRAM CONTEST, MONDAY, JUNE 15, 1942

1. Miss Corinne Buller, 227 Sherbrooke Street .... Merchandise $5.00
2. Mrs. Bothwell, Fraserville .... Merchandise $3.00
3. Mrs. J. Manley, 208 Rutherford Avenue .... Merchandise $2.00

CAPITOL THEATRE TICKETS

1. Miss Elva Kempt, R. R. No. 3, Keene
2. Mrs. R. Young, 231 Bethune Street
3. Miss E. Johnson, 525 Albert Street
4. Mrs. Snowdon, Otonabee Street
5. Miss I. Whimsett, 588 Sherbrooke Street
6. Mrs. Florence Crowe, 54 Ware Street
7. Mrs. Dolly Hayes, Lakefield, Ontario
8. Mrs. C. F. Webster, Lakefiesd, Ontario
9. Mrs. H. Fredericks, 577 Bolivar Street
10. Miss Betty Watson, 761 Aylmer Street.

Special Prize—Awarded by Meyers Studio, an 8 x 10 Black and White Portrait—Miss Laura Morley, 10 Lundy's Lane.

DRESSES
Smart Summer Dresses in different prints and colors ranging in size from 12 to 52. Special 3.98 Up
M. S. Zacks & Son
424 George St. Phone 7573

IT !S TRUE
that gasoline has been rationed, this means that you will be spending more time at your summer cottage, but be sure you are stocked up with your summer needs and swimming accessories.
McDERMID & JURY
The Rexall Drug Store
321 George Phone 8801

Buy War Savings Stamps with the money you save here on new and used auto parts.
Miller Auto Parts
208 GEORGE N. PHONE 3650
VICTORY

SEE OUR DISPLAY OF GURNEY STOVES
B. SWARTZ 422 George St. N.

BE WISE ORDER YOUR COAL NOW!
PETERBORO FUEL and TRANSFER CO. LTD.
Phone 4629. Nights 6729

A good place to shop in LAKEFIELD for groceries is
G. WARREN PAYNE
Receipts Cheerfully Given
Lakefield's Good Grocery

In LAKEFIELD Try
NORTHEY'S Drug Store
LAKEFIELD - PHONE 26

We enjoy the privilege of being the only store in Norwood where you can get the necessary receipts to enter this contest.
EARL HAMBLIN
Dry Goods, Etc.
NORWOOD

If at first you don't succeed, try again. Get your receipts every week and try this contest every week and good luck.
J. M. BAKER
Groceries, Fruits, Dry Goods
HASTINGS

New Heels or Half Soles, Insoles, Heel Pads, or Heel Plates, Laces, Polishes and Dyes.
INGRAM'S Shoe Rebuild
430 George St. Phone 6551

Get your Boots and Shoes, Groceries, Flour and Feed, Meat and Fruit here.
Don't forget to ask for a receipt to enter the contest.
A. LEESON & SON
HAVELOCK

If saving money means anything to you, visit our store, for new and second hand clothing and furniture.
RUSKIN & CO.
Aylmer Street off Charlotte

Better Work For Less Money
DEPENDABLE CLEANERS
The Original Cash and Carry
219 Hunter W. Phone 5631

PAYNE'S
"Buy With Confidence"
362 George St.
PHONE 8643
DRUG STORE

Our friends and your friends will tell you of the standard we require in our Groceries. We go full way in giving you the Best.
McKnight's Grocery
694 Armour Rd. Phone 6134

ENJOY one of our specially prepared sandwiches. Corn beef on rye, pastromi on rye, bologna, etc.
The Sandwich Bar
460 George St. Phone 9623

We Specialize in Hair Cutting.
MOORE'S BEAUTY SALON
296 Charlotte Phone 3095

Hamburgers, Sandwiches, Tobaccos and Confectionery.
Open Evenings
WIMPY'S INN
George and Sherbrooke

FURS
RELINED, REPAIRED, REMODELLED
FORBES & SAYERS
Dom. Bank Bldg. Phone 6230

We have a special insurance policy for salesmen.
T. MARK & SON
General Insurance
360 Water Phone 5425

WOOD
—OF ALL KINDS—
Summer Slabs or Winter Wood
Curtin's Wood Yard
449 Chamberlain Dial 8650

DEPENDABLE SERVICE
PETERBOROUGH FLORAL COMPANY
436 Water Phone 6912

AT YOUR SERVICE
Drive in and get all the service and courteous treatment you're entitled to! You'll like our service and friendly atmosphere.
WHITTINGTON'S SERVICE STATION
3 Good Places to get Receipts
395 Aylmer Phone 5465
16 Lansdowne E. Phone 8955
Port Hope Highway Phone 4011

We have made a study on difficult hair that has lost it's natural oil. For a better "permanent".
JEAN JONES
232 Charlotte Phone 8543

CAPITOL THEATRE, Wed. and Thurs., Ida Lupino, Louis Hayward, "LADIES IN RETIREMENT."
and Feature—"Hayfoot."
Fri. and Sat.—"HELLZA-POPPIN'."
Starring Olsen and Johnson with Martha Raye

WE SELL ONLY THE BEST
Everything is priced plainly and we are confident considering quality and service we give genuine value.
WHITESIDE GROCETERIA
346 CHARLOTTE PHONE 5715

"A Complete Beauty Parlor Service"
Phone 6542
Dafoe's Beauty Salon
547 GEORGE ST.

PLEASE HELP US
In these days certain commodities are difficult to obtain. It will be appreciated if you can give our driver a coat hanger when he calls for garments, this hanger will be returned to you.
JOHNSON'S
Cleaners and Dyers
627 Chamberlain Phone 9851

Oil Permanents
Oil Permanents are advised for deep, soft waves and curls. They are love-to look at and to touch.
Paris Beauty Salon
184 HUNTER WEST

Leave Your Films Here
For immediate service. You get them just when promised and will be more than pleased with the work.
NUGENT DRUG CO.
FRANK GREATRIX
386 George N. Phone 6824

MEET YOUR FRIENDS AT THE CHURCHILL RESTAURANT
It's a pleasant place for refreshment and a chat! You get such courteous service, such good food, and everything is so sensibly priced!
CHURCHILL RESTAURANT
394 GEORGE ST.

SPORT JACKETS 17.50
ENGLISH GABARDINE SLACKS 10.50
BOARD & HUFFMAN
188½ CHARLOTTE ST.

Your favorite soup made in a jiffy, a sandwich or hot dog. Speedy service.
EAST CITY BOWL
65 HUNTER EAST

Romaine Dental Cream
Cleanses and preserves the teeth, sweetens the breath.
25 cents
W. S. BOGUE
DRUGGIST
419 George St. Phone 8723

There is a wide selection of easy-to-clean inlaid linoleums on display at
COMSTOCK'S
Beside the Capitol Theatre
300 George Street Phone 4683

JUST ARRIVED!
15-pce. Ainsley China Tea Sets.. 13.50
English China Breakfast Sets. Two only. 32-pieces 9.95
ELSIE BENNETT
GIFT SHOPPE
345 George Phone 7345

MEAT is the most important part of the MEAL.
A. W. JONES
BUTCHER
97 Hunter E. Phone 5963

Billiards is a Healthful Recreation
PLAZA BILLIARDS
178 Charlotte

Select Your Druggist With Care!
Headquarters For Camera Fans!
Elliott's
REXALL DRUG STORE

Special!
BATTERIES CHARGED, 50c
CANADIAN AUTO SUPPLY CO.
182-184 SIMCOE ST. DIAL 4693

HAVING A PARTY?
Let us deliver some sandwiches, hamburgers, coffee, etc. Tobaccos also. Music machines to rent.
WHITEWAY
Cor. Charlotte and Bethune
W. G. Powell, Prop.
Phone 8645

We Take Your Measure
Accurately and build you clothing that really fits. Walk upstairs and save money.
TONY PEPE
CUSTOM TAILOR
181 Charlotte Greene Bldg.
Phone 4295 Upstairs

We Specialize in Fruits and Vegetables
DeCARLONIS
FRUIT and VEGETABLES
166 Charlotte - Phone 6392
416 George - Phone 8712

Let us advise you regarding your next permanent wave.
Rosanne Beauty Salon
Kresge Bldg. Phone 8837

30c A ROLL
FILMS EXPERTLY DEVELOPED AND PRINTED
30c A ROLL
MEYERS STUDIOS
428 GEORGE N. PHONE 7743
"Largest Photographic Organization in the British Empire"

Flowers express sentiments better than anything else!
GEO. SORENSON
39 Argyle St. Phone 4462

We deliver Groceries and Meats to many of the best homes in Peterborough.
Gordon Hudson
South End Butcher and Grocer
Lock and Lansdowne Sts.
Telephone 3533

Expert welders assure you of efficient, economical service.
PETERBOROUGH WELDING WORKS
226 George Phone 3897

GLAMOUR Permanents
For the girl who wants to be different
La Salle Beauty Salon
456 Sherbrooke

Groceries, Cooked Meats, Fruits
A. E. SAUNDERS
Superior Chain Store
13 Monaghan Rd. Phone 3713

No experimenting. Operators with years of experience.
Helen's Beauty Salon
340 Charlotte Phone 4208

Beautify your home by having us make your old floors like new.
J. H. VANCE CO.
Dustless Floor Sanding and Polishing
773 Aylmer Phone 7835

LOCKING GAS CAPS 2.29
Genuine YALE Locks
Two Keys
SAVE SAFELY AT
Canadian Tire Corp.
ASSOCIATE STORE
I. H. Keefer, Prop.
342 Water Street (Opposite Market)
Teephone 8291

GOOD CARS
GOOD SERVICE
DRUMMOND TAXI
421 Water Phone 7540

For Your Next Big Dance
Be there with your hair looking lovely in a smart new coiffure. Try something different this time—let us create the style!
Madame Merriam
HAIRDRESSER
181 Charlotte Phone 4852

Our drivers are trained to render courteous service—your business will be appreciated.
Moncrief's Dairy
228 Charlotte Phone 5645
Farm Phone 5019

If you judge a store by its customers you will think mighty well of ours for we pride ourselves on our clientele.
FULLER'S DRUG STORE
236 McDonnel St. Phone 9235

Special Low Prices in Chesterfield Suites and Studio Couches
FINE'S FURNITURE TRADING STORE
213 CHARLOTTE PHONE 3473

You can get anything in Builder's Needs at
REHILL
Fuel and Builders' Supply
310 Wolfe St. Phone 5401

Let Bert Austin re-style your Diamond Ring. I will be glad to quote prices.
BERT AUSTIN
Watchmaker and Jeweler
196 Charlotte. Phone 8451

ELASTICA PAINT
Quality Plus
$4.75 Gallon
Products for all paint purposes
Harold Coleman
"The House of Color Styling"
336 George St. Phone 9923
Rear Entrance on Market

Sometime or other you have a child to remember on the happy occasion of their birthday. If puzzled what to give, may we suggest that you visit this store.
W. PHILLIPS
CHILDREN'S WEAR
174 Hunter W.

More People Are Coming Here Every Day
Payne's Grill
374 George Street

New shipment of Summer Handbags, Wooden frames, striped or ...... plain .... 1.95 Up
UPTOWN SILK SHOPPE

MILLER'S DRUG STORE
Feature
Borden's City Dairy Ice Cream All flavors in Bricks and Mello Rolls.
Corner Charlotte and Downie
Dial 8734

Hooper's For Fine Pastries
An attractive and delicious line of pleasing pastries. Baked fresh daily. Drop in today and take home a treat for the family.
T. H. HOOPER
Caterer and Confectioner
414 George N., 601 George, 327 George

We rebuild shoes according to doctor's advice. Our work is guaranteed.
HOPKINS SHOE REBUILD
292 Charlotte Phone 6323

Enjoy Good Food
Full Course Dinner 25 Cents Up
NEWS LUNCH
256 Charlotte St.

When the radio goes bad call us and we can fix it fast.
BROWN'S Radio Service
288 Charlotte Phone 4843

For a quick snack try one of our hamburgers or hot dogs
SUGAR BOWL
452 George Dial 3895

Ask for your prize order on
Cleanrite Cleaners
Keith (Shocky) Main
173 Simcoe St. Phone 4302

The Peterborough Examiner

VOL. LXXXV, No. 144 — PETERBOROUGH, MONDAY, JUNE 22, 1942 — PAGE 9

MAIN STREET TOPICS

MAY BE A RECORD.

The longest day of the year is now behind us, and many of the citizens have not yet dragged out the hose to water the lawn. There must be great husbandry this season up at Ross Dobbin's big pumps.

A MAMMOTH EGG

Red Sedgwick local barber, reports the finding of a oversized hen's egg at the farm home of his parents. The egg measured ten inches in girth from end to end and 7 inches in girth around the middle. When broken it was discovered there was another shell on the inside. The egg was a double yolker.

ON WEST COAST

Prince of Wales Rangers First Battalion under command of Col. J. A. Dewart, M.C., have arrived at their new training quarters on the West Coast. The trip took place without incident and the men are now well established in new quarters. They were stationed at Camp Niagara.

TAXI IS DAMAGED

As Edward Ferguson, Long Branch, was moving his car into the curb outside Plaza Billiards on Charlotte street Saturday, a taxi driven west by Ellen Elmhir collided with the rear of the other machine. The Long Branch car was not damaged, but a fender was torn off the taxi, according to the police report.

LOVE IS GRAND.

A number of people who were resting in Victoria Park yesterday were given real entertainment which they declared to be better than the movies any day. A young men and his girl friend were accupying a prominent park bench when apparently the love bug bit 'em and onlookers said these five-minute kisses were "hotter than the movies ever thought of putting out."

WHY WAIT LONGER

The Germans have practically all Libya now, the Japs have gained another foothold on the Aleutians, Sebastopol may fall any minute, and a Jap sub shelled the West Coast over the week-end. This should convince even the most obstinate, of the need for a strong reserve army to protect Canada. The 4th Field Battery parades at the Armouries Monday evening, and new recruits will be made welcome.

UNKNOWN CAR SOUGHT

Police endeavored Saturday night to discover the driver of a car whose machine shot off highway 7 at Downer's Corners, and plunged into lilac bushes on the property of Walter Withers after breaking off the guy wire of a telephone pole and grazing the pole. From the marks it was evident that the machine had got out of control and had left the highway in a north-easterly direction. The car was gone when police investigated the accident.

SCOUTS ATTENTION

The Scouting Club will meet Wednesday at 7.15 at Local Association Headquarters and then go on to the camping grounds.

CAMPBELLFORD FLIER

Air gunners from Canada, Newfoundland and the United States graduated from the R.C.A.F. training station at Mountain View on Saturday. Included in the list was E. H. Ingram, Campbellford, who is well known as a hockey player in the Trent district.

THINKING OF HOME

Alderman Max Swanston of this city has received a letter from Lt. Alex Elliott, now taking an officer's training course at Indian Head, British Columbia, and in the letter Mr. Elliott wants to know if the 200 adult bass promised the residents of Buckhorn have been delivered. These fish some of them weighing four pounds were deposited in Buckhorn Lake by Hatchery Department officials last week.

A GOOD ACT

C. W. Dinney, a C.G.E. employee who boards at 183 Mark street, is doing a fine bit of service work in his own quiet way, and it was quite by accident that a reporter noticed him and made enquiries. He spends every Saturday afternoon, and several evenings a week at the Maria Street bridge, sitting near the canal, with a complete first aid kit to treat any injuries which swimmers might sustain. To date he has taken care of 16 minor cuts and bruises. He studied under the St. John Ambulance group in Toronto, and as a Scout. He buys all his own equipment and surgical supplies.

Obituary

MRS. HOWARD BARNARD

The death of Mrs. Howard Barnard, a life-long resident of South Monaghan, occurred Monday with startling suddenness. The late Mrs. Barnard was a daughter of the late Mr. and Mrs. John Thompson. She had been active about her home up until a short time ago when illness prevented her. She was in her 79th year.

Surviving are her husband, Howard, several nieces and nephews.

The funeral will be held Wednesday from the family residence to Bailieboro Union Cemetery.

Haircuts Go Up

SAN FRANCISCO, June 22 — (AP).—San Franciscans, beginning to-day will pay 75 cents for a haircut and 45 cents for a shave. Each represents a 10 cent increase. Neck trims for women will be 50 cents each, and children's haircuts. 65 cents. These are 15 cent boosts.

HOW TO GET A $100 LOAN WITHOUT ENDORSERS

Monthly payments to fit your own income

A quick, simple way to borrow for emergencies

WOULD a cash loan help you? If you have a job, you can borrow at Household Finance without fuss or bother—and at reasonable cost. You may repay your loan in monthly instalments which fit your own pocketbook.

Just this to do

All you do to apply for a Household Finance loan is to tell us how much you need and how you wish to repay.

You may choose the most convenient payment plan from the table below. Suppose you borrow $100 to be repaid at $9.46 a month. Twelve instalments of $9.46 each will repay your loan in full. You may prefer to repay sooner in order to reduce the cost. Six monthly instalments of $17.85 each—a total of $107.10—will also repay a $100 loan. The cost of your loan, in this case, is just $7.10. A $25 loan, repaid in six monthly instalments of $4.46 each costs only $1.76.

You need *no endorsers or guarantors* to borrow at Household—just the ability to repay in monthly instalments. This spares you the embarrassment of asking friends or fellow-workers to sign the loan papers with you. And at no time do we question friends or relatives about your credit.

Household Finance loans are usually made on furniture or car. But we consider character and regular income far more important than the value of your security. You can get your loan quickly—usually in 24 hours or even sooner if necessary. If you should get sick or lose your position while paying on your loan, Household will show you every consideration.

Let Household help you

People borrow at Household to pay taxes, insurance, medical, dental, hospital and funeral expenses, school fees, and overdue bills of many kinds. Household service helps men and women, both married and single, to take care of emergency expenses and work their way out of debt.

If you can make good use of a loan, see us at once. We are in business to make loans to folks with money problems. Phone or visit us without obligation.

FIND HERE THE CASH LOAN YOU NEED

CHOOSE YOUR MONTHLY PAYMENT HERE

	2 payments	4 payments	6 payments	8 payments	10 payments	12 payments	15 payments
$ 25	$12.88	$ 6.57	$ 4.46	$ 3.41	$ 2.78	$ 2.36	
50	25.75	13.13	8.93	6.83	5.57	4.73	
75	38.63	19.70	13.39	10.24	8.35	7.09	
100	51.50	26.26	17.85	13.65	11.13	9.46	$ 7.78
125	64.38	32.83	22.32	17.06	13.92	11.82	9.73
150	77.26	39.39	26.78	20.48	16.70	14.18	11.67
200	103.01	52.52	35.71	27.30	22.27	18.91	15.57
300	154.51	78.79	53.56	40.95	33.40	28.37	23.35
400	206.02	105.05	71.41	54.60	44.53	37.82	31.13
500	257.52	131.31	89.26	68.25	55.66	47.28	38.91

WE GUARANTEE the total amount figured by using this table to be the full amount you will pay, when payments are made on schedule. You will pay less if you prepay your loan in full or in part, since you pay charges only for the actual time you have the money. Payments include Household's charge of 2% per month on unpaid balances, which is authorized by the Small Loans Act, 1939.

B. E. HENDERSON, PRESIDENT

HOUSEHOLD FINANCE

Corporation of Canada

Established in Canada 1928

M. E. Holt, Manager

Second Floor, Lansfield Block, 177 Charlotte St., Opposite Loblaws

PETERBOROUGH, ONT. Phone 5841

Manvers School Makes $54 For War Victims

Some time ago, six ladies living in the south end of the city, Mrs. L. D. Letellier, Miss Albina Gordon, Mrs. J. Martyn Mrs. J. E. Deemers, Miss Maude Theobald and Miss Josephine Gordon made a very fine maroon and grey afghan and donated it to the Peterborough and District British War Victims Fund to be the means of raising money to help the victims of air raids over Britain.

Quite some time ago, the children of S.S. No. 10, Manvers, held a draw and social evening on behalf of the fund, and through the teacher, Milburn M. Jones at this school, who makes periodical visits to the city, it was arranged that they would sponsor a draw for this afghan, and last Wednesday night saw the culmination of this effort, when the draw was made at a social evening held at the school house, the proceeds from which were also given to the fund. There are not many children in this school, so they must have worked hard, with credit going to Ray Stinson for selling the largest number of tickets at three for 25 cents to raise the sum of $32.55, on the afghan, and this with $1040 from door receipts and $5.10 from the booth which they operated to add to the receipts, made a grand total of $54.05 which has enriched the fund to that extent from this effort. First a short program was given by the children of the school, aided by local talent, then a euchre and dance was held, and during the course of the evening, Leona McGill, a little lady who starts her school attendance this September, made the draw for the afghan, and curiously enough drew the ticket which gave the prize to a 5 year old boy, Tom Dawson, whose home is near Bailieboro. A pleasant feature of the evening was the presentation to the teacher, Milburn Jones, of a club bag on behalf of the pupils, ex-pupils, parents and friends. Mr. Jones is leaving this school at the close of the present school session to take up similar duties at Orange Corners. Much credit reflects on the children and teacher of the school for the splendid results they attained to help the sufferers from air raids over Britain.

S.S. No. 1, Cavan.

From another school in the district, S.S. No. 1, Cavan, comes the results of a somewhat similar effort, when four ladies, Mesdames Boyd, Gardner, Downer and Hayes, made and donated a quilt for which the children sold tickets to raise the sum of $1200, this also appearing in the list of receipts for the day. On Saturday, a donation of $17.00 to honor the memory of the late J. G. M. Wilson on Father's Day by his former associates in the Canadian General Electric Co., Ltd. plant was reported, and since then an additional $1.32 has been received from others per H. A. Cranfield, who also wished to be associated with this, and this additional amount appears in to-day's list.

This evening a pleasing few hours may be spent on the grounds of Senator Iva Fallis's residence in East City on Charles street at the extreme end of Burnham street, with many and varied attractions, from which this fund will receive half of the proceeds, with the other going to a national fund for mobile canteens for Britain. All are cordially invited to attend.

Previously acknowledged	$42,417.62
Additional donation to honor the memory of the late J. G. M. Wilson by his former associates in the C.G.E. Co., Ltd. plant, per H. A. Cranfield	1.32
Proceeds from draw on quilt donated by Mesdames Boyd, Gardener, Downer and Hayes, sponsored by S.S. No. 1, Cavan	12.00
Proceeds of draw on afghan made and donated by Mrs. L. D. Letellier, Miss Albina Gordon, Mrs. J. Martyn, Mrs. J. E. Deemers, Miss Maude Theobald and Miss Josephine Gordon, sponsored by the teacher and pupils, S.S. No. 10, Manvers, with proceeds from social evening in the schoolhouse	54.05
Total to date	$42,539.99

First Juvenile Dance Band To Play At Bobcaygeon

The management of the "Edgewater" Pavilion at Bobcaygeon, Ont. has, as usual, led the field in bringing to this popular summer resort the tops in first class and novel entertainment for the summer dancing season.

This year they present a dance band of merit, under the baton of "Gerry" Nichols, Jr. and known as "Gerry" and his Juvenile Gentlemen. But . . . there is a very interesting story behind all this.

Realizing the probable difficulties that would present themselves in trying to obtain the services of an older "Name" band, due to Canada's all out war effort, the most skillful of youthful musicians were sought throughout the province of Ontario some months ago and placed under the tutelage of a well-known and capable leader.

The result is a rather remarkable aggregation of 12 and 14 year old youngsters, selected from many boys, and trained into a smooth working dance band of some 11 boys.

They are playing special arrangements of the very latest dance numbers and represent the first juvenile dance band in Ontario.

Watch out for them. You'll like these youngsters.

Opening night will be Friday, June 26th.

A Record-Breaker

Aircraftsman Alec Armstrong, Antrim street, a brother of Captain Gordon Armstrong, set a new high on Saturday when he landed this brown trout weighing 7¼ pounds in the Millbrook stream, just below the dam. It is the largest trout of this species ever caught in the Peterborough district. It measured 26½ inches in length and 14 inches in girth.

Brown Trout Betters Seven Pounds

Alderman Adam Sands who has taken first prize in the Examiner Lucky Strike Fishing Contest during the past two years in the brown trout division had better look to his laurels for a new champion has appeared on the fishing front.

The new champion for the time being is Aircraftsman Alec. Armstrong, 234 Antrim street, who caught a brown trout in the Millbrook stream, in the big hole at the foot of the dam in the vilage on Saturday afternoon that weighed 7¼ pounds. The fish was a monster as Brown go around the Peterborough district, and it measured 26½ inches in length and 14 inches in girth.

Armstrong hooked the same fish on a fly about two weeks ago, and lost him, but this time he made it a sure thing, despite the fact that he was using a 7-ounce fly rod. He had been using streamer flies, but he noticed the big fellow come to the surface and snare a polliwog with a swirl and a lightning rush. Armstrong, caught a small polliwog, hooked it through the tail, and tossed it out. It had scarcely hit the water, when the trout had it, and the battle was on. Armstrong battled the fish carefully, allowing it to run, as he claimed that while he could turn the trout, he could not check its rushes, and he finally worked the prize into the shallow water and grabbed it with his hands.

The Canadian record for Brown trout is 12 pounds, five ounces, and the fish was caught in Lake Edith, Alberta on July 17, 1938. Catching of a fish of this species weighing 7¼ pounds in the Millbrook stream indicates that the Brown trout mature very rapidly and within three years at the present rate of growth, fish exceeding the Canadian record should be taken in district waters. The world record was set up in Scotland, when a man named W. Muir, caught one in Loch Awe, which weighed 39½ pounds.

Child Knocked Down When Crossing Street

Four-year-old Ann Bonner, 464 George street, was knocked down when she ran into the fender of an automobile on Water street, just north of Murray street, Sunday, but fortunately was not badly injured.

Harvey C. Henry, 111 Aylmer street, Ottawa, was driving his car south on Water street at a slow rate of speed as attendants at St. Paul's Church were coming out after the morning service. The child ran from between parked cars on the east side of the street and Henry was unable to completely stop his machine in time to avoid hitting her.

Dr. D. W. Clark, who had just left St. Paul's Church, rendered first aid. The child's mouth was cut, but otherwise she escaped unhurt

GREEN WITH ENVY.

The Persian Gulf is named "Green Gulf" because of the greenish color of the water along the Arabian coast.

NOTICE

Notice is hereby given that the only persons authorized to enter into agreements on contracts for or on behalf of Alex McLeod, Roofing Contractor, are Alex McLeod himself and W. D. MacQueen.

Dated this 20th Day of June, 1942.

Car Salesman Is Charged Theft By Conversion

Evidence of George H. Smith, former manager of the local branch of Consumers' Finance Limited, took up the whole morning session today of the trial before Judge S. L. Smoke in the County Judges' Criminal Court of Donald Lloyd, Lakefield car salesman, on a charge of the theft by conversion of three automobiles from Industrial Acceptance Corporation, Limited.

Crown Attorney V. J. McElderry, K.C., prosecuted and Lloyd was defended by T. J. Carley, K.C.

Smith, formerly of Consumer's Finance Limited, and now with Industrial Acceptance Corporation was the first witness called. Both companies had an office here at one time, he said, and later the Consumer's Finance Corporation was sold to the Industrial Acceptance Corporation.

Witness said he knew Donald Lloyd as an automobile salesman in Lakefield dealing both in new and used cars.

"Have you had numerous transactions with Lloyd?"

"I had when I was with the Consumer's Finance Corporation."

Smith identified a chattel mortgage dated January 15, between Lloyd and Consumer's Finance. The signature on it, he said, was that of Don Lloyd, and the document covered several automobiles.

The document was signed in his office, witness said. There would be an original and one copy.

One copy was sent to Lloyd with a covering letter.

"Can you tell the court how much credit was given Lloyd on the Chevrolet car mentioned "

"$755", replied the witness, adding that he did not know whether it was cash or contract account. He had no knowledge of the amount being paid back.

Witness identified a ledger card which he said showed that the amount had not been paid.

Smith said that the chattel mortgage was signed in blank and filled in afterward.

The information, he thought, had been taken from the license card, supplied by Lloyd. Although he said he could not be sure. At all events the information had come from Lloyd.

Smith said he had seen the Chevrolet car. He added that he had made an audit on April 1 and the car was there then.

Says Amount Not Repaid

Mr. McElderry produced a document which Smith identified as a chattel mortgage, dated February 12, covering a used Chevrolet coach that he said had been signed by Lloyd. That mortgage, he said, had been prepared in the same way as the other and the information had been furnished by Lloyd. The accused had received $404 credit, witness said. The amount had not been repaid, Smith added.

Mr. Carley objected to the introduction of ledger cards, saying they were not admissible.

"Were the entries on the cards made in the ordinary course of business?", asked Judge Smoke, and Smith replied in the affirmative.

The cards were ruled admissable.

Smith said that the used Chevrolet coach was at Lloyd's place when he made a checkup in April.

In cross-examination by Mr. Carley, Smith said that he had been constantly urging upon Lloyd to keep selling cars.

To Mr. Carley witness said that Lloyd began his dealings with Consumer's Finance in May, 1940.

"How many chattel mortgages had Lloyd given Consumer's Credit from May 1940 to the end of that year."

"Probably over 200".

"How many the following year?"

"Perhaps 250."

Smith added that there had probably been 40 or 50 in 1942."

No discharge of these mortgages had ever been given Lloyd, the witness said.

Smith said that he could not remember the circumstances in connection with the first chattel mortgage entered as an exhibit.

"Any information in regard to that given by you to the court was based on the system used rather than on memory of the details," asked Mr. Carley and witness replied in the affirmative.

Smith said that he could not explain why the affidavit of execution had shown the transaction to have taken place at Lakefield whereas the mortgage had been executed at Peterborough.

"Is it not true that no mortgages were ever executed at Lakefield?"

"Yes."

"But the affidavits all showed them to have been executed there."

"Yes."

Smith said that the first chattel mortgage produced did not show how much had been paid in respect to the Chevrolet car or how much in regarded to the other car mentioned. Lloyd never applied for permission to sell any cars he said.

"You knew that he was selling cars covered by chattel mortgages without apply for permission to you."

"Yes."

"There never was a complaint about that."

"No".

The witness said that no statement had ever been given Lloyd of the state of his wholesale account.

Smith said that there was a promissory note attached to each chattel mortage.

"Did Lloyd ever receive one of those back?" asked Mr. Carley. "No".

"You must have a lot of those promissory notes," said defense counsel. "What has become of them?"

Witness said that they were sent to head office. Many of them came back to the branches, the witness said, but they were not sent to the dealers.

"Did they give evidence of having been negotiated by head office?"

"They did give such indications."

"They were regular promissory notes?"

"Yes in the regular form."

Train Wins The Argument

Rommel's battering ram tanks had nothing on a locomotive that smashed into one of the Peterborough Fuel and Transfer Company trucks on Rink street at eight o'clock on Monday morning. George Plumpton, 133 Aylmer street, and Ted Edwards, 217 Bethune, who were in the cab of the truck, escaped with a few bruises.

Coal Truck Is Hit By Train

Two men were slightly injured and a coal truck badly damaged in a collision between the vehicle and a C.P.R. train near the corner of Rink and Bethune streets shortly before 8 o'clock this morning.

The injured men were George Plumpton, 133 Aylmer street, driver of the truck, who had his right shoulder injured, and Ted Edwards, 217 Bethune street, who received a bruise on the side of his head.

Plumpton had just driven the truck, laden with two tons of coal, from the yard of the Peterborough Fuel and Transfer Company on Rink street and was making a right turn to cross the first of two tracks when the train in charge of Conductor James Mark, Toronto, and Engineer Art Betts, of Lindsay, came along and the truck was hit and carried thirteen feet north of the road, coming to rest partly on the sidewalk.

The side of the truck was extensively damaged, but the two men escaped lightly. Their injuries are not regarded as in any way serious.

Plant Addition To Cost $46,000

Building continues at a lively pace throughout the city, and to give further impetus to the building program announcement is made today that the local plant of Dominion Woollens and Worsteds contemplate the erection of a plant addition which will cost in the neighborhood of $46,000.

According to Daily Commercial News, T. Pringle and Son, Ltd., Toronto architects have prepared plans for the construction of this addition. Plans call for a one storey dye house wood columns and roof, with some reinforced concrete, using existing walls and an installation of fan unit. The estimated cost includes the cost of new equipment as well.

T. C. Ephgrave, has an alteration job under way for Grafton and Company, Ltd. which includes a new ceiling, new wiring and changes in the office and tailor shop. At least twelve new homes are in various stages of construction.

Eastwood Construction Company has a large staff block underway for Wartime Housing on Monaghan Road, and with 125 new Wartime Houses contemplated on the Hatton and 125 more mooted, this portion of the building picture should remain in a healthy state for some time. Tenders are being received for the super-structure of the new incinerator, and for additions and alterations to Confederation School and Mays School. William Lang of Peterborough has just been awarded the contract to build a two-room school at Bailieboro, down highway 28, 14 miles.

War—25 Years Ago

By The Canadian Press.

June 22, 1917— Germans pierced French salient on a front of more than a mile along the Chemin des Dames. U. S. Liberty Loan oversubscribed by more than a billion dollars. German liner, Kronprinzessin Cecile, in port at Boston, seized by United States.

Team Captains Announced For Sugar Canvass

Team captains for the 32 city divisions in the sugar rationing canvass have now been selected and the organization is all set to function on Thursday evening. The picking up of the cards will start at six o'clock on Thursday evening and it is expected that all of the work will be completed by ten o'clock the same night.

Team captains each head teams of ten men, and all captains and canvassers will have complete information relative to the canvass. Any householder requiring additional information to that given in the small booklet which is to be mailed to each house along with the ration cards is at liberty to telephone any of the team captains.

The following are the team captains:

Paige Rowell, 494 Gilmour Street.
D. Fitzgerald, 543 George St. N.
F. Hughes, 576 Homewood Ave.
D. Shire, 314 Maitland Avenue.
J. Doris, 535 King Street.
N. Elliott, 300 Boswell Avenue.
Stanley Darling, 346 Water Street.
F. Watson 305 Rogers Street.
J. Armitage, 597 Douglas Street.
F. Hills, Weller Street.
G. McCague, 309 Boswell Avenue.
A. Cauley, 509 Homewood Avenue.
R. M. Glover, 361 Park Street.
W. B. Gordon, 369 Hunter Street.
J Huggins, 561 Weller Street.
C. Lacheur, 550 Gilmour Street.
H. L. Garner Weller Street W.
H. S. Routley, Pt. Hope Highway.
T. Rodger, 602 Rubidge Street.
Gordon Miller, 170 London Street.
Dick Raine, 303 Sherbrooke Street.
V. McCabe, 470 Gilmour Street.
J. A. MacDonald, 106 Hunter E.
Adam Sands, 484 Gilmour Street.
B. Osborne, 559 Aylmer Street.
T. F. Doughty Monaghan Road.
W. S. Rose, 265 Rubidge Street.
N. Welch, 233 Princess Street.
C. Elliott, 5 Dennistoun Avenue.
C. Ray, 418 Water Street.
N. Hamley, 352 Park Street.
A. L. Killaly, 502 Weller Street.

Small Child Blamed For Auto Accident

When a three-year-old girl suddenly lost her balance and fell on top of the steering wheel of the automobile in which she was a passenger Sunday she was the innocent cause of a traffic accident.

George G. Bickell, Thomas street, was driving his car north on highway 28 between Peterborough and Lakefield. His wife and young daughter were with him and the child was standing on the front seat when she toppled over and fell on the wheel. By the time the driver had rescued the youngster and looked up, again, there was a bicyclist on the road just in front of the car, and it was impossible to avoid a collision.

The rider, Allan Little, 165 Romaine street, was thrown off his wheel to the pavement and sustained a cut on the back of his head that required two stitches to close.

DRUGLESS HEALTH SERVICE

This Office is equipped to give the best possible health service in the various drugless treatments.

The RADIONIC EXAMINATION will detect the cause of any ailment you may have, whether it is infection in any part of the body, or diseased tissue of any kind. We examine every organ and tissue of the body. Your health depends on the knowledge you have of your body.

The ULTRA SHORT WAVE instrument used in this office is the large heavy type mostly used in large hospitals and clinics. It is very beneficial in cases like Sinus and Antrum infection, Arthritis, Neuritis, Sciatica, Lumbago, Bronchitis, Colds, etc. It produces a wonderful heat that penetrates to the deepest of tissues, improves the circulation, and relieves pain very quickly.

COLD QUARTZ ULTRA VIOLET LIGHT is used successfully for Acne, Eczema, Shingles and other skin conditions, Tonsillitis, Hemmorhoids and other infectious conditions.

CHIROPRACTIC SPINAL AND FOOT ADJUSTMENTS will release any nerve pressure at any of the joints of the body where an inpingement can take place.

Let our DRUGLESS HEALTH SERVICE be of help to you in your health problems. Make an appointment now for a thorough examination.

GEORGE T. SHARPE, D.C. D.D.T.

CHIROPRACTOR and ELECTRO THERAPIST

177 Charlotte, Peterboro — Opposite Loblaw's — Phone 9010

THIRTY-THIRD ANNUAL

Sacred Heart Lawn Social

TOMORROW EVENING, JUNE 23

BEGINNING AT 6.30 P.M.

Refreshment Booths Games

On Church Grounds Romaine & George Sts.

Hundreds of valuable and useful articles of clothing, etc., to be disposed of. Refreshments, games, fish pond, prizes of all kinds. Grand lighting

ADMISSION TO GROUNDS FREE

Personals and Social News

Castle-Darling Wedding

Bridal party of Mr. and Mrs. Ernest R. Castle, whose marriage was solemnized Saturday at St. Andrew's United Church. Reading from LEFT to RIGHT: Best man, Tpr. Alan Haley, of Toronto; groom, L.-Cpl. Ernest R. Castle; bride, who was formerly Miss Reta Darling; bridesmaid, Miss Helen Howden. (The Roy Studio Photo.)

Mr. and Mrs. A. G. Field celebrated the first anniversary of their wedding on Sunday, June 21.

◊ ◊ ◊

Mr. W. S. Hodgson, Charlotte street had as week-end guest his son, Gnr. W. Hodson, who is station at Kingston.

◊ ◊ ◊

Mrs. John J. Fallon and son Gerard of Rochester, N.Y., were guests at the Hickson-O'Grady wedding.

◊ ◊ ◊

Vol. Isabell Morrow of the C.W.A.C., stationed at Barriefield, Kingston, spent the week-end at her home, 563 Walnut street.

◊ ◊ ◊

Ordinary Seaman Michael Guerin spent the week-end with his parents, Mr. and Mrs. Frank Guerin, 131 Sutherland Place. He leaves tonight.

◊ ◊ ◊

Miss Marie Mullen, Reg. N. of Niagara Falls, was the weekend guest of Mr. and Mrs. G. A. Macdonald, Homewood avenue.

◊ ◊ ◊

Assisting artist at the recital given by pupils of Frances Wells was Miss Joy Edgar, pupil of Mrs. Ross Williamson. She was accompanied by Miss Elsie Chambers.

◊ ◊ ◊

Miss Marion Hall was hostess to the girls of the S. S. Kresge Company at a delightfully arranged shower at her home on Park Hill Road in honor of Miss Adele Armstrong, whose marriage takes place this month. The bride-to-be received many lovely gifts and an enjoyable evening was spent by all.

◊ ◊ ◊

Mr. and Mrs. C. C. Willison, 266 McDonnel street, are celebrating their 32nd wedding anniversary today. They have as their guest, Mr. Willison's mother, Mrs. Dorothy Willison of Collingwood, Ontario.

◊ ◊ ◊

A.C. 1 K. R. Beeler, R.C.A.F. who has been spending his 14 day furlough with his wife and daughter at the home of his parents, Mr. and Mrs. Roy Beeler, 569 McCannan avenue, returned to Moncton on Saturday.

◊ ◊ ◊

John Wyllie, an employee of the Westclox, was presented with a handsome gladstone bag and a pen and pencil set by the Footpress department, prior to his departure to take a course in wireless telegraphy at the radio college of Canada, in Toronto.

◊ ◊ ◊

Margaret McCarthy Entertained

The girls of the Bell Telephone staff entertained on Friday evening for Miss Margaret McCarthy, whose wedding takes place shortly. Orange blossoms, galliardia, peonies and cornflowers enhanced the spacious rest room. Miss Grace Simpson read an original poem to the bride-to-be and Mrs. Freddie Stanley presented her with a Duncan Phyfe coffee table on behalf of the staff. Refreshments were served from a candle-lighted table by Mrs. Stanley, Mrs. E. Doyle and Miss F. Cooper.

◊ ◊ ◊

Price-Brey

A pretty wedding was solemnized Saturday afternoon at St. Michael's Anglican Church, Westwood, when Edith Mae, daughter of Mr. and Mrs. J. Brey of Otonabee, and William Earl, son of Mr. and Mrs. Percy Price of Otonabee, were united in marriage. Mrs. Grover played the wedding music and Mrs. Everitt Birdsall sang. Rev. R. Lemon of Norwood officiated.

Given in marriage by her father, the bride looked lovely in a white lace gown with a short train. A floor-length veil caught with orange blossoms. She carried a bouquet of tea roses and lily-of-the-valley. She was attended by the groom's sister, who wore a floor-length gown of pink sheer and lace and a shoulder length veil caught with pink gardenias. The groom was attended by Ernest Brackenridge of Millbrook and the ushers were Seaman Harold Brey and Pte. Fred Price.

After a luncheon at the home of the bride's parents, the happy couple left for a short motor trip. On their return they will live on the groom's farm in Otonabee.

IMPROVED

ANTALGINE

is a safe remedy, which acts promptly, reduces fever, soothes the nerves and stabilizes the system in general.

ANTALGINE does not affect the heart nor digestion. It is a specialized prescription, in small capsule shape, easy to take with a glass of water.

ANTALGINE is the medicine highly recommended in cases of: headaches, neuralgia, backache, lumbago, stiff neck, rheumatic pains; toothaches, colds, grippe, sleeplessness, fatigue, nervous depression, overwork; also to relieve pains before and after tooth drilling and extraction, female complaints, PERIODIC PAINS and other cases where a sound pain reliever is advisable.

If you have never used ANTALGINE try it and you will be delighted with the real effectiveness of this well known scientific remedy.

Buy a 25c box, sold everywhere, and read the circular enclosed in each box. Do not accept substitutes.

Insist on Antalgine (58)

A famous name for Tea Excellence

At your grocer's in 7- and 12 oz. packages — also in improved FILTER tea balls.

Marjorie Buller Married To Spafford L. Joy

The wedding took place in St. John's Church on Saturday of Marjorie Edith, eldest daughter of Mr. and Mrs. J. Buller of 272 Simcoe street, to Spafford L. Joy, son of Mr. and Mrs. A. Joy of Cobalt, Ontario. The ceremony was performed in St. John's Church with Canon W. P. Robertson officiating. Mr. Frederick G. Mann, L.Mus., presided at the organ.

Given in marriage by her brother, Frank Buller, the bride was charming in a wedding gown of white sheer, her veil held in place with a wreath of orange blossoms. She carried a bouquet of bettertime roses, baby's breath and fern. She was attended by Miss Joan Fletcher, maid-of-honor. Miss Fletcher wore a gown of turquoise blue with matching turban and Miss Sargent a gown of pale blue sheer and matching turban. All three attendants carried nosegays of pale pink roses and carnations. Mr. Edward Joy assisted his brother and the ushers were Mr. William Gunn, uncle of the bride, and Mr. Fred Buller, brother of the bride.

After the ceremony a reception was held at the home fo the bride's parents, where her mother received in a frock of pale blue sheer with matching accessories and a corsage of pale pink roses. Later the happy couple left for Toronto and Niagara Falls. For travelling the bride wore pale blue crepe with matching accessories.

The groom's gift to his bride was a pearl necklace; to the maid-of-honor and bridesmaids compacts; to the best man and ushers, key chains.

Bridge And Tea Held By Otonabee Chapter

Lovely home of Mrs. F. D. Kerr provided a delightful setting for the annual Garden party of the Otonabee Chapter, I. O. D. E., held on Friday afternoon. Owing to the weather it was necessary to hold the tea indoors and despite showers a large number of guests were received by Mrs. Kerr, Mrs. F. L. Robinson. Guests were ushered to the tea room by Mrs. G. A. Borland where tea was poured by Mrs. B. W. Harvey, Mrs. B. Jackson, Mrs. R. R. Hall, Mrs. F. Hooper, Mrs. W. Turner, Mrs. Borland. The dainty refreshments were served by Mrs. F. J. A. Hall, Mrs. D. McLean, Mrs. J. Baird, Mrs. F. A. Archibald, Mrs. H. Lowes, Mrs. C. Sherwood, Mrs. D. W. Clarke, Mrs. A. R. Bennett.

Plate arrangement was by Mrs. R. J. Martin, Mrs. H. Beatty, Mrs. H. Wilson.

Fourteen tables of bridge were played in the spacious rooms, as well as a number of tables at home of members of the chapter. Prizes were won by Mrs. K. S. Wightman, Mrs. W. A. Connor, Mrs. J. Kemp.

The doll with complete wardrobe, donated by Miss Large and on which tickets had been sold, was won by Mrs. D. J. Hall, 315 Frederick avenue.

Mrs. F. Mowery was convener for this delightful tea and Mrs. F. Gray was in charge of the bridge arrangements. Mrs. W. A. Davern was treasurer for the afternoon.

FASHIONS

SMART IN SOFT PRINT

Here it is—your indispensible "print" that looks RIGHT for any occasion. Pattern 9002 by Marian Martin is becoming, with its cool V-neck, it rounded, gather-holding yokes, its branching centre darts.

Pattern 9002 may be ordered only in misses' and women's sizes 14, 16, 18, 20, 32, 34, 36, 38, 40, 42. Size 16 requires 3⅛ yards 39-inch fabric.

Pattern Number ....

Size...............

My Name ....

Address ....

....

I enclose 20 cents in coins for postage

Macmillan-Oliver Vows At Port Hope Nuptials

PORT HOPE, June 22.—(ENS).—The marriage took place in the Anglican church, Newcastle, on Saturday, of Florence Helen Oliver, daughter of Mrs. Oliver and the late Mr. Oliver, of Bowmanville to Pilot Officer William Douglas Grant MacMillan, son of Mr. and Mrs. W. A. MacMillan of Port Hope.

The bride, who was given in marriage by her brother, Mr. William Oliver, was gowned in a street length frock of heavenly blue sheer with a white halo rat and veil with white accessories and carried pink bettertime roses. Miss Margaret (Peggy) Oliver, sister of the bride, was bridesmaid wearing a grey sheer with white accessories and carrying pink and white carnations. Mr Barney Sowden of Port Hope, was best man. The ushers were Mr. Donald Gibson and Mr. Howard Gibson.

After the ceremony a reception was hed at the home of the bride's sister, Mrs. Howard Gibson of Newcastle, where the bride's mother received, wearing a gown of floral crepe with large white hat and shoes to match while the groom's mother, who also received, wore a gown of navy and white with matching accessories.

Later the bride and groom left for a trip to western points. For travelling the bride wore a brown ensemble with matching brown accessories. The bride and groom will later take up residence in Halifax

Guests from Port Hope attending the wedding were Dr. and Mrs. C. B. Kelly, Mr. and Mrs. Harry Mitchell, Mr. and Mrs. Jack Laurie, Miss Dart, Miss N. Moore, Miss Alice Milne Mr. and Mrs. Bruce Harvey and Miss Ray Douglas.

John Weddell Wed In Regina To Mary Cranston

A wedding of considerable local interest took place in Regina on Saturday when Jean Mary Cranston, daughter of Mr. and Mrs. A. Y. Cranston, became the bride of Flight Lieutenant John Alexander Weddell, son of Mr. and Mrs. Alexander Weddell, of Peterborough. The wedding took place in Knox United Church, Regina, decorated with ferns, palms and peonies for the occasion, and Rev. Harvey B. Campbell officiated. Mr. Whittet presided at the organ.

Given in marriage by her father, the bride was attractive in a smart dressmaker suit of fine navy blue wool with white accessories. She carried a bouquet of white orchids and sweet-peas. Miss Paddy Runciman was bridesmaid in a dressmaker suit of apple green wool with matching hat and natural accessories. She carried a bouquet of mauve sweet peas and cream roses.

Flight Lieutenant J. Bryan was best man and the ushers were Jim and Tom Cranston, twin brothers of the bride.

After the ceremony a reception was held in the Blue Room of the Hotel Saskatchewan, where the bride's mother received wearing a gown of blue grey with a black felt hat and a corsage of pink roses. After the reception the bride and groom left on a trip to Banff, Alberta. On their return they will live at 541 20th avenue, Calgary, Alberta.

Gertrude McNevin Is Wed To John D. Clarke

OMEMEE, June 22.—(ENS).—The marriage took place at Trinity United Church parsonage on Saturday afternoon of Gertrude Jean McNevin, daughter of Mr. William McNevin and the late Mrs. McNevin, of Reaboro, to John David Clarke, son of Mr. and Mrs. Walter Clarke, of Lindsay. Rev. R. M. Patterson officiated.

The bride looked charming in a gown of turquoise blue sheer with white accessories, and wore a corsage of Sweetheart roses. The bride was attended by Miss Helen McAlpine, of Mount Horeb, who wore a gown of cinnamon crepe with beige accessories, and wore a corsage of Sweetheart roses.

The groom was attended by Mr. Melville Quinn, of Lindsay.

Following their honeymoon to points north, the bride and groom will reside on a farm near Lindsay.

Walton-Ephgrave Vows Taken At St. John's Church

St. John's Anglican Church was the scene on Saturday of the wedding of Dorothy Constance, daughter of Mr. and Mrs. S. Ephgrave, to George Percival Walton, son of Mrs. E. M. Walton and the late Percival Walton, with Canon W. P. Robertson officiating. The church was decorated with palms and ferns and Mr. Frederick G. Mann, L.Mus., supplied the wedding music.

Given in marriage by her father, the bride looked beautiful in a gown of white mousseline de soie, fashioned on princess lines with sweetheart neckline and a long flowing train. Her veil of white silk net hung from a white halo and she carried a bouquet of deep pink roses. Miss Joyce Dorothy Ephgrave attended her sister, wearing a gown of blue flowered mousseline de soie with a shoulder length halo veil of pale pink silk net and elbow length white mittens. She carried a bouquet of pink roses.

Mr. C. R. Walton, Phm.B., Kingston, was best man, and the ushers were Mr. Bert McCarroll and Mr. Gerald Hornden.

After the ceremony a reception was held at Hooper's Palm Rooms, where the bride's mother received the guests, wearing a gown of marine blue La Roche crepe with white accessories and a corsage of Talisman roses. The groom's mother, who also received, wore a gown of blue crepe with white accessories and a corsage of Talisman roses.

Later the bride and groom left for Toronto, the bride wearing a pale blue silk jersey dress with white accessories. On their return they will live at 167 Antrim street.

Needlecraft Pattern

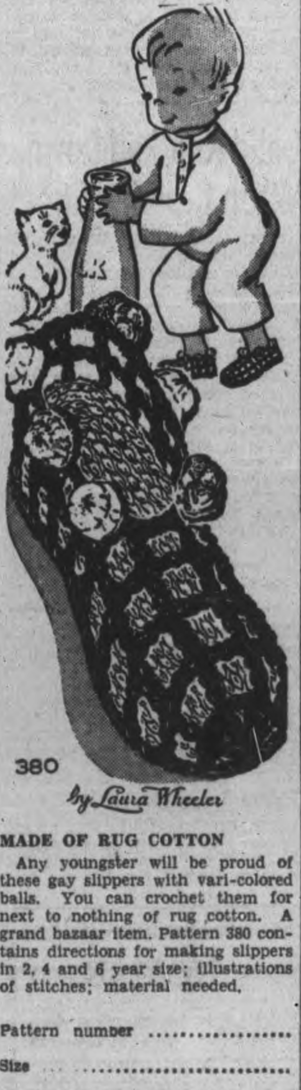

MADE OF RUG COTTON

Any youngster will be proud of these gay slippers with vari-colored balls. You can crochet them for next to nothing of rug cotton. A grand bazaar item. Pattern 380 contains directions for making slippers in 2, 4 and 6 year size; illustrations of stitches; material needed.

Pattern number ....

Size ....

My Name ....

....

Address ....

I enclosed 70c for postage

Johnston - Boucher Wedding At Sacred Heart

Sacred Heart Church was the scene of a very pretty wedding on Saturday morning, June 20, when Blanche Rite, youngest daughter of Mrs. E. Boucher and the late Mr. Boucher, became the bride of Leneord Johnston, youngest son of Mrs. T. Johnston and the late Mr. Johnston, of South Monaghan.

The altar was prettily decorated with white peonies and cornflowers.

The bride, given away by her brother, Mr. O. Boucher, looked lovely in a floor length gown of oceanic blue sheer and lace made with a very full skirt and a little Peter Pan collar with tiny buttons to the waist. Her veil of blue net fell from a halo of orange blossoms to the floor. She carried a bouquet of Briarcliffe roses, showered with bouvardia and gypsophilia. Her only ornament was a gold cross and chain set in diamonds, a gift from the groom.

Mrs. J. Hynes, sister of the bride, was maid of honor. Her gown was of shell pink marquisette and yellow and blue flowers, and she wore a pink shoulder length veil. She carried a floral fan of Talisman roses and cornflowers. Miss Helen Hayward, niece of the bride, was junior bridesmaid, wearing a gown of turquoise marquisette with white flowers and a sweetheart hat of matching flowers with white net. She carried a floral fan of Rapture roses and gypsophila. Mr. J. Johnston, brother of the groom, and Mr. H. Boucher, brother of the bride, were best men. The Rev. J. J. O'Brien officiated, with Oscar Chenier, nephew of the bride, serving mass, with Vernon Grady. Mr. Armstrong was at the organ and the bride's nieces, the Misses Doris, Cecile and Theresa Chenier, sang very lovely hymns during the mass, including "The Ave Maria." The ushers were Mr. J. Michael, uncle of the groom, and Mr. A. Chenier, brother-in-law of the bride.

After the ceremony a reception was held at the home of the bride's mother to about 35 guests, including the Rev. J. J. O'Brien. The decorations were carried out in blue and white. The bride's mother received in a gown of orchid crepe with white accessories and wore a corsage of Johanna Hill roses. The groom's mother also received in a gown of navy silk jersey with white accessories and a corsage of Bettertime roses.

The groom's gift to the bridesmaid was a gold locket; to the junior bridesmaid, a gold necklace; and to the best men, a gold tie-pin and bar.

Amid a shower of good wishes, Mr. Johnston and his bride left on a honeymoon to Niagara Falls and Toronto. The bride chose for travelling a costume of tearose crepe with pleated skirt and a corsage of Briarcliffe roses. On their return Mr. and Mrs. Johnston will live at 208 Lake street.

THE STARS SAY

By GENEVIEVE KEMBLE

For Tuesday, June 23

A PARTICULARLY lively and interesting day, with much creative work in literature, correspondence, communications as well as travel and change in connection with rearranging professional, legal or other public vocations. The mind will be found keen and astute and the imagination and intuitions dependable. However, it would be well to utilize finesse.

Those whose birthday it is may anticipate a lively and progressive year in which the intellectual faculties may be found exceptionally productive. All pertaining to writings, communications, advertising, publicity and public appeal should thrive, but with a measure of tact and strategem rather than straightforward approach. Travel and change of plans are indicated.

A child born on this day should be usually talented in the arts, professions, and business as well.

Wed at St. John's Church

Mr. and Mrs. Spafford L. Joy, whose wedding took place Saturday in St. John's Church. Mrs. Joy was formerly Miss Marjorie Buller, daughter of Mr. and Mrs. J. Buller, of 272 Simcoe street, and the groom is the son of Mr. and Mrs. A. Joy, of Cobalt, Ontario. (The Roy Studio Photo.)

Omemee Couple Celebrate 50th Wedding Anniversary

OMEMEE, June 22.— (ENS). — Mr. and Mrs. Fred Clemett of Omemee, are celebrating their golden wedding anniversary to-day.

Mrs. Clemetts, formerly Isabelle Hall, daughter of Rachael Noble and John Hall, was born in Manvers township. Her parents came from Enniskillen, Ireland, on a voyage which took 11 weeks in crossing.

Frederick George Paige Clemett, eldest son of Mary Ann Paige and George Clemett was born in Devonshire, England. He came to Canada with his parents when he was seven years old and settled in Cobourg. Later they moved to Millbrook and then to Omemee, where Mr Clemett has resided ever since.

Mr. and Mrs. Clemett were married in Omemee by Rev. W. M. Edwards, M.A., rector of Omemee and Emily at that time. The bridesmaid was Lizzie Ann McCall, now Mrs. Miller, of Chicago, and the groomsman aws Edward Hanna.

There are four children, namely, Mrs. McKinley (Annie) of Bethany, Wilbert of Toronto, Mable of Peterborough, and Irene at home.

Mr. and Mrs. Clemett are at home to their friends to-day from 3 to 5 in the afternoon and from 8 to 10 in the evening.

Women's News On Pages 11 and 12

TRY THIS IF YOU'RE NERVOUS on "certain days" of month

If functional monthly disturbances make you nervous, restless, highstrung, cranky, blue—try Lydia E. Pinkham's Vegetable Compound at once to help relieve pain and nervous feelings of women's "difficult days." Very effective. Made in Canada. *Well worth trying!*

Are You a Sufferer From Rheumatic Pains?

These pains come from an inflammation in the muscles and are generally caused by a deposit of poison in the blood called uric acid which produces the irritating and painful effect that causes many days and nights heavy with pain.

During the past 60 years Canadian people have found that by purifying the blood stream, Burdock Blood Bitters aids them to enjoy freer body movement with less rheumatic pain, as B. B. B. helps to tone up the system and clear up the uric acid in the blood, and probably help fortify the system against future attacks.

Price $1.00 a bottle at all drug counters.

The T. Milburn Co., Limited, Toronto, Ont.

TO-NIGHT AT 8.15

CHEX

Listen to DONALD NOVIS Sing

OLD FAMILIAR SONGS, OLD FAMILIAR TUNES

HAMILTON'S FURS

And

LYDA TELFORD SHOPPE

186 Charlotte St.

In these days, is there any girl who isn't dying to discover how to prevent ruinous stocking runs? Here's how to do it! Join the Lux Daily Dippers.

Dip your precious stockings in Lux *every night*, soon as you take them off. Lux keeps stocking threads e-l-a-s-t-i-c so that they *stretch* under strain instead of popping into runs. And it removes the perspiration acid which causes runs and holes when left in stockings overnight.

So if you want *your* stockings to last absolutely ages—don't forget *your* daily dipping. Start tonight!

TONIGHT— dip your stockings in— LUX

A LEVER PRODUCT

Vivian Pringle Bride In Roseneath Ceremony

ROSENEATH, June 22.—(ENS)—Roseneath United Church was the scene of a lovely wedding ceremony on Saturday afternoon at three o'clock Before the altar massed with pink and white peonies and flags, Rev. E. H. Unstead united in marriage Corp. Harold Donald Bull of Petawawa, youngest son of Mr. and Mrs. George Bull of Baltimore, with Vivian Ona Pringle, eldest daughter of Mr. and Mrs. Alfred Pringle of Rosoneath.

The bride, given in marriage by her father, was lovely in a floor-length gown of white sheer, high neckline, tight bodice, and bishop sleeves. She wore an embroidered net veil with train, the veil held in place with a wreath of rosebuds, and carried pink roses with fern. The bridsmaid, Miss Phyllis Bull of Baltimore, sister of the groom, wore a floor-length dress of pink net, with lace jacket, a pink hat, and carried carnation and fern. Miss Ruth Carter of Peterborough, cousin of the bride, was maid of honor, wearing turquoise blue net with silver scrolls, over a blue foundation, a white hat and a corsage of sweet peas. The flower girls, Leona and Donna Pringle, sisters of the bride, were gowned alike in long white organdie dresses, pink sashes and hair ribbons and carried blue and pink nosegays. The groom was supported by Trooper Hilton Pringle of Lindsay, brother of the bride. During the signing of the register Miss Ruth Carter sang "Because." The Lohengrin wedding march was played by Miss Margaret Atkinson. The ushers were Tommy Robins of Peterborough, and Hilton Edington of Harwood, cousins of the bride.

Following the ceremony a reception was held at the home of the bride's parents, Mrs. Pringle wearing blue crepe with a corsage of sweet peas, and Mrs. Bull, mother of the groom, gowned in navy blue sheer with a corsage of sweet peas.

Assisting to serve a buffet supper were Misses Gwendolyn Varcoe and Leila Taylor, Roseneath, and Mrs. J. Beavis of Hastings. The house was decorated in pink and white with a profusion of flowers.

Later on Corp. and Mrs. Bull left for Toronto, the bride wearing a tailored blue marquisite dress, white flannel coat, white hat and accessories. On their return they will take up residence at Petawawa.

Previous to her marriage the bride's associates in the sales department of the C.G.E., Peterborough, where she was employed, presented her with a white satin and net bridal set.

The members of the "Star of Bethlehem" L.O.B.A. 650, presented the bride with a silver cheese and biscuit dish at a party held in her honor.

Drownings

(Continued from Page 5)

at Trois Pistoles, Que.

Order Fire's Death Probed.

Inquest has been ordered into the death of a 15 year old Toronto girl, who died in hospital Saturday of injuries in a fall from a third-storey window of a Toronto girls' home. Louis Kredl, 44, died in a Montreal hospital Saturday after falling off a load of hay at nearby St. Placide.

A man identified as Kocivor lost his life Saturday when he fell 60 feet into a well at Lamque Mines, Que.

Dr. Charles G. Marsters, 52, of Bass River, N.S, was killed Sunday when his car plunged off a road into a ditch near Bass River. The body of Mrs. Stephen Gallant, 33-year-old Mic Mac Indian woman was found Sunday lying on the roadway near Nek Annan, P.E.I., and police said she had been struck by a car.

Four-year-old Robert Lavoie was killed Sunday when struck by a car while crossing a street at St. Ours, Que.

D. Gravel, 53, of Harty, Ont., died in a hospital at Kapuskasing Ont., of injuries suffered when he fell beneath the wheels of a freight train. Pte. Clarence Joseph Sagriff, R.C.A., Petawawa military camp, was killed Saturday when struck by a train north of Napanee, Ont.

SEA FROM SEA WEEDS.

The Sargasso Sea is formed by a mass of gulf weed plants carried from the coast by currents.

New Landings

New York, June 22 (CP)

THE BBC heard by CBS here, quoted German reports today that the Russians had made a landing on the Crimean coast near Kerch and that Russian marines attempted another landing near Yalta, southeast of Sevastopol.

No mention of such landings was made in German broadcasts heard in New York.

WHY "DOSE" CONSTIPATION?

There's a "Better Way" Than Harsh Purgatives!

LONDON, Canada: "Dosing" constipation brings only temporary relief, at best. If yours is the common type, due to lack of the right kind of "bulk" in the diet, try *correcting* it instead. Eat KELLOGG'S ALL-BRAN every day!

This crisp, delicious cereal (it's good in muffins, too) supplies the proper "bulk" to help keep you regular . . . naturally. But it must be remembered ALL-BRAN doesn't work like purgatives. It takes time. Eat ALL-BRAN every morning, drink plenty of water, and see if you don't look and feel worlds better! At your grocer's, in two convenient sizes. Or in individual serving packages at restaurants. Made by Kellogg's in London, Canada.

Reserve Rangers Flock To First Week-End Camp At Rifle Ranges

Thirty per cent. more men than were expected took in the first week-end camp of the Prince of Wales Rangers (Reserve) on Saturday and Sunday, and they had a grand time, with 130 all ranks on hand. Sports and rifle practise were fitted into the general training, and the officers had full scope for the program aimed at acquainting the men with soldiering under battle conditions. Equipped with light pith helmets and suitable dress, the men were not bothered by the warm sunshine. At TOP LEFT, five of the men are taking it easy as they wait their turn for rifle shooting. From LEFT to RIGHT, they are Tom Lillico, Sgt. Frank Dracup, Vern Tarkington, K. Dorrington, Jim Chalmers and Graham (Red) Eastwood is standing. At TOP RIGHT, the senior officers of the Rangers check over a sighting stand. The group from LEFT to RIGHT includes: Lt.-Col. M. H. Park, Lt.-Col. Clair H. Stuart, Captain Bob Nott, Major Jim McGrath, M.M., and Major Vincent Eastwood, M.C.

At LOWER LEFT, officers pitch in with privates to finish off a French tank, used for the disposal of kitchen refuse. On the LEFT is Warren Marshall and Lt. Gerry Bailey, while on the RIGHT using the pick is Lt. J. H. Turner.

At the LOWER RIGHT, two visitors to the camp are being shown a service rifle by Lt.-Col. M. H. Park, officer commanding the unit. Next to Col. Park on the LEFT is John Flavelle, of Lindsay, then Miss Nancy Sootheran and Captain H. C. Sootheran.

(McGillen—Staff Photo.)

130 Men Attend Prince Of Wales Rangers' Weekend Military Camp

Expecting a maximum of 70 men at the newly established week-end camp at the Rifle Ranges on the Norwood Road, officers of the Prince of Wales Rangers (Reserve) were a little bewildered when close to 130 all ranks put in an appearance.

This fine turnout emphasizes the popularity of this week-end outing under canvas where the soldiers get a chance to play at war under conditions similar to that in actual warfare.

Lt.-Col. M. H. Park, officer commanding, was enthusiastic over the new arrangements, and he is convinced that the camp is ideal for actual training, in other words it is the straightest way to the objective of the reserve army. It was apparent however, to the eyes of a reporter that there were not sufficient bell tents, nor shelters for the men, and with next week-end bringing even a larger quota, the officers are going to have a problem on their hands.

The campsite is ideal in many ways, it is located on a gravel knoll that is dry, and which dries out readily following a rain. There is a good well with class A water, which is piped to the kitchens, to the wash basins, and to the mess, by means of an electric pump owned by Major Eastwood. The officers found many tradesmen in the ranks, and these men soon turned their ability to putting the camp in tip top shape. White stone marks the driveway, a new flag pole has been erected, and refuse cans are placed throughout the camp, and properly marked.

If sufficient tents and equipment is available, it is obvious that this military camp is going to be one of the most successful in the history of the regiment.

Not All Work.

The men seemed to get a lot of fun out of the training. They were taught by Major Jim McGrath, M.M. veteran of World War 1, who gave them several lessons out of the ordinary run of training. For instance he located a sniper 400 yards distant, and signalling with a flag, had the sniper fire four shots with live ammunition. It was the duty of the men to locate the rifleman. After that he explained to the rookies just how to go about spotting a sniper. Rifle practise, with .22 calibre rifles, sighting with regulation army rifles, field telephone work, visual signalling with lamps, map reading, physical drill and a little foot drill kept men busy.

There were softball games, horseshoe pitching, and football, a canteen where soft drinks, cigarettes and chocolate bars could be purchased, and all in all the boys had a great time.

The ground, which embraces 400 acres, is wooded in spots, undulating with high grass and ideal for infantry training in all the manifold branches of modern warfare. At later camps, the men will be taught several of the guerilla tactics, and camouflage, and a competitive spirit wil be engendered that will make the mock battles almost realistic.

Lawyers, doctors, bankers, garage men, factory workers, and office help, all attended the week-end camp, all determined they would learn the handling of the small arms in order that they may be of value to their country in the event of an invasion. Officers pitched in with the men to get the work incidental to the setting up of a camp under way, and now the boys are all set for a summer's training. Captain Robert Nott, M.D., who like other city doctors has mighty few spare moments spent the week-end at the lamp giving the recruits the assurance of immediate attention should any mishap occur.

DOROTHY DIX

JUVENILE DELINQUENCY RISES AS MOTHER SERVE U.S.

Parents of Small Children Advised To Keep Home Fires Burning

According to the church welfare workers and probation officers the chief victims of this war are the children whose mothers are so busy saving the country that they have no time to protect their own boys and girls. They report that juvenile delinquency among the boys of this country has increased 22 per cent during the last year and among girls 8 per cent. And the officers of the Volunteers of America assert that in all their long history never before have they had such a multitude of young girls many of them children themselves, begging at their doors, asking for shelter in which to hide themselves to bear their fatherless children.

A clergyman, who is a director of a church federation welfare bureau, said that there are many cases of children being locked in cars, or trailers, or houses all day while their parents are at work. In other cases, he declared, they are barred from their homes during the day while their mothers, who work on night shifts, are sleeping. In thousands of other cases they are just turned loose on the street to do as they please and shift for themselves while Mother is doing war work.

Now I would not for a moment asperse the motives of these women war workers, or belittle the value of the service they give. Most of them are simply overflowing with patriotism and they feel very noble when they think of how they have sacrificed everything—themselves, their homes and their children to their country—and how tired they get standing for hours and hours in a canteen serving coffee and sandwiches to soldiers, and what back-breaking work driving an ambulance it.

"Why, my dear," they say, "I'm on the job all the time. I'm at home so little the children scarcely know he now. I have forgotten there are such things as bridge and cocktail parties and beauty shops; and as for my hands, well, I hate to think of what my manicurist would say if she saw them."

Praised For Defense Work

There is no denying there is need of women's nursing, need of women's tears in war, as the old poem used to say, and it is a fine and splendid and brave thing for the women who have no young children and no domestic responsibilities to give their time and energies to the defense of their country.

They fill an important part in the war economy. Many a hungry rookie will remember to his dying day the good hot meals some women's auxiliary fed him. Many a homesick young draftee goes on his way heartened and comforted by a little sympathetic talk with a gray-haired woman who looked like his mother. Thousands of men have the curse of boredom taken off their stay in camp by dances and amusements that women arrange for them.

In unnumbered factories millions of women are doing men's work and releasing men for fighting. No other factor is more important in keeping up the morale of an army than the enthusiasm and the burning patriotism that women pour into it. They wave the flags that make men fight on to victory.

Keep Home Fire Burning

But when women have young children the fighting line for them is not on the front but in the rear, and they serve their country when they keep the home fires burning. A bungalow apron is not as nifty a costume as a gold-braided khaki uniform but the woman who wears that and who has kept her family together during all this upset wild wartime; who has disciplined her youngsters and watched over them and kept them safe has done a patriotic a job and is of more value to Uncle Sam than if she had piloted a flying fortress or broken a riveting record.

For what is the use of saving a country if we have not saved our children first? Why should we fight and die for our country if we are going to turn it over to hoodlums and wastrels as we will do if we let our youngsters run wild in their formative years? Our future lies in the hands of the mothers of our land. In the end they must save us, if we are saved.

I leave this thought with the women who apologize for not being on war committees. Their battle is at home. Their fight is with their own children. And if they rear fine sons and daughters they have given their country the best gift they can offer.

If they fail—well, not all the plaudits in the world will compensate them for knowing that if they had stayed at home and watched over John he might not have gotten in with that criminal gang, and if they had taken care of Mamie when she was so young and ignorant she might not have been one of those girls who are creeping in the night to the doors of the Volunteers of America.

(The Bell Syndicate, Inc.)

Range Pals Meet

The meeting of the Range Pals was held this week at the home of Misses Reta, Edna and Shirley Butler. Tickets on an afghan made by Mrs. Hagerman, Water street, in aid of the B.W.V.F. were given out to be sold by the members. Knitted articles for war victims were turned in. Miss Edna Butler was in charge of contests and musical baseball. Lunch was served by the hostesses. The meeting next week will be held at the home of Mr Gordon Thompson, Otonabee.

DON'T BE MISLED BY FALSE RUMOR

TO CLEAR UP ANY DOUBT THAT MAY EXIST IN THE MINDS OF THE PUBLIC HERE IS

THE TRUTH - THE WHOLE TRUTH

ABOUT THE AUTOMOBILE BUSINESS AS IT IS TODAY

1. You Can Buy Used Cars–

There are no restrictions whatever on Used Cars Sales. Anybody can buy one.

2. You Can Buy New Cars–

Peterborough Dealers have a limited number of New Cars (which are not Pool Cars) and are available for purchase.

3. You Can Buy On Time–

Finance plans are available with only minor alterations.

4. You Can NOT Borrow A Car–

We are prohibited by law from loaning cars or trucks while yours is being repaired.

5. You Will Have Tires

With slower driving and better care your tires, with few exceptions, will last till more are available.

Peterboro Automobile Dealers Association

Your retailer, Madam, is doing you a genuine service when he asks you to take part of your change in War Savings Stamps. He is now an official, doing his appointed task in Canada's war effort.

He makes no profit on these stamps. He is performing a loyal service—as a true Canadian — to the best of his ability. He does it solely to help win the war for you . . . and for Canada.

And he is reminding you — according to his instructions — to do your part for your own safety and the safety of your home and family. For your purchase of War Savings Stamps—as many as you can every week—as long as the war lasts, means that our fighting forces will have the ships, the guns, the planes, the tanks, — everything they need — to keep Canada and Canada's people *free*.

In a word, your retailer offers these stamps for *your* continued security. He is loyally serving Canada and you when he suggests:

VENDOR WAR SAVINGS STAMPS

TAKE PART OF YOUR CHANGE IN WAR SAVINGS STAMPS

LOYAL RETAILERS ACROSS CANADA WHO DISPLAY THIS SIGN ON THEIR WINDOWS WILL BE GLAD TO GIVE YOU PART OF YOUR CHANGE IN WAR SAVINGS STAMPS.

8-S

National War Finance Committee.

USE THE EXAMINER CLASSIFIED COLUMNS FOR QUICK RESULTS

Bring or Phone your Ad - Dial 4641 - to the Ad Taker Before 1 o'Clock Daily and on Saturday, 10 o'Clock. Rates Low as 1½c per word

Births Marriages Deaths
In Memoriam Cards of Thanks

BIRTH.

HICKS—To Mr. and Mrs. H. A. Hicks (nee Lillian Wiman) at Picton on Friday, June 19, 1942, a daughter, Shirley Ann.

MORRISON—To Mr. and Mrs. R. Gordon Morrison (nee Rotha Lotan), at Nicholls Hospital, on June 20th, 1942, a daughter.

MARRIED.

ALLEN—McGREGOR—The wedding took place at Sacred Heart rectory, May 30th of Vera Viola, daughter of Mr. and Mrs. E. McGregor, Peterborough, to Pte. Earle Joseph Allen, son of Mr. and Mrs. J. J. Allen, Peterborough. They were attended by Miss Barbara Bowen and Allin Madill.

ENGAGEMENT.

The engagement is announced of Frances Mary, Reg. N., daughter of Mr. and Mrs. Herb Hennessey of Ennismore to Mr. Hubert Flood son of Mrs. Ellen Flood of Ennismore and the late Thomas Flood. The wedding will take place on June 30th at St. Martin's Church, Ennismore.

Mr. and Mrs. William Wilson wish to announce the engagement of their only daughter, Edna Muriel, to Wilfred J. Simpson, son of Mrs. M. Simpson and the late Joseph E. Simpson of Mooresville. The wedding to take place quietly on Saturday, June 27.

Mrs. Melville E. Hartley, Toronto, announces the engagement of her younger daughter, Bette Patricia, to Pilot Officer John Douglas Hooper, son of Mr. and Mrs. Frederick Edward Hooper. The marriage to take place June 27.

DIED.

JENKINSON—Annie Rebecca Bakkinson in her 73rd year, early Saturday morning, June 20th, 1942. Funeral from the residence, 719 Bethune Street at 3 p.m. Tuesday, June 23rd, 1942. Internment at Little Lake Cemetery with the Rev. Canon W. P. Robertson of St. John's Anglican Church officiating.

IN MEMORIAM.

BLEWETT—In loving memory of Wilson James Blewett who died June 22, 1941. (Son of Mr. and Mrs. Karl Blewett).
Fondly loved and deeply mourned,
Heart of our heart we miss you so.
Often, our darling, our tears will flow,
Dimming your picture before our eyes,
But never the one in our heart that lies,
The stars seem dim as we whisper low:
"My own darling boy, we miss you so"
—Ever remembered by father and mother.

HARDING—In loving memory of George Harding who passed away June 22, 1941.
One year has passed
But in our memory your still dear,
Nor never will we forget you,
Nor our love for you will ever change.
—Ever remembered by daughter and son-in-law, Mr. and Mrs. Robert Anderson.

CARD OF THANKS.

The family of the late Mrs. J. W. Thexton wishes to thank all kind friends and neighbors for expression of sympathy and flowers sent during their recent sad bereavement.

The family of the late Mrs. John Knox wish to thank all their kind friends and neighbours for flowers received and acts of kindness shown to them during their recent sad bereavement.

FLORISTS

TURNBULL'S FLOWERS LIMITED
Special Designs for Funerals and Weddings.
441 George Street.
Telephone 7583. Nights 3257.

THE PETERBOROUGH FLORAL CO
Flowers Delicately Arranged
For All Occasions
436 Water. Telephone 6912—Nights 6746

COMING EVENTS

First insertion, 20 words or less, minimum charge, 50c. Subsequent consecutive insertions, 40c per insertion. All over 20 words, 2c per extra word per insertion.

RADIO STATION CHEX BROADCASTS ALL SOCIAL COMING EVENTS DAILY AT 10:45 TO 11:00 A.M.
PETERBOROUGH BROADCASTING COMPANY, LTD.

YOUNG'S POINT, FRIDAY, JUNE 26th, St. Aidan's Anglican annual Strawberry Supper and Dance. Supper 25c. Dance, Gents 50c, Ladies 25c.

SOCIAL EVENING, K.O.C HALL, Simcoe street, Tuesday, June 23. Thirty games; six special prizes. Come and bring your friends for an enjoyable evening

CO-OP DANCE, Tuesday, Chemong Park at 9 p.m. Music by Galloway's Orchestra. Admission 40c; Ladies 25c.

QUEEN ALEXANDER CIRCLE A. O. F., Moonlight Excursion on Thursday, June 25th. Steamer Stoney Lake leaves George Street Wharf at 8 o'clock. Music for dancing by Jack Marshall. Tickets 25c.

Coming Events
(Continued from Prevoius Column)

WORKERS AND UNEMPLOYED Social Games To-night, Moose Hall 8:15. Prizes bed Linens, Table Liners, Esmond and Woolcott Blankets, End Tables, Coffee Tables, Magazine Racks, Electric Lamps, Groceries, Mantel Clock, Ladies Purses. Cash and other good prizes, 13th game $41.00. Admission 25c or 2 cards 35c.

GARDEN PARTY AT MOUNT Pleasant on Thursday, June 25. Play entitled "A Bright Penny" by Mark Street Young People. Admission 40c, 25c.

MARION PERRY LAIRD, PRESENTS THE OLD FASHIONED BOUQUET BALLET with song and dance revues, Friday, June 26, Collegiate Auditorium, 8.15. All tickets 25c.

HIGH TEA, auspices St. Andrew's Women's Association, June 24, on Church Lawn, 5.30 to 7.30. Tickets 50c. Keep this date open.

STRAWBERRY FESTIVAL AT Fairview United Church, Wednesday evening, June 24. Good programme. Admission 40c and 25c.

STRAWBERRY FESTIVAL — Come to Gilmour Memorial on Friday, June 26. Springville play, "Only Sally Anne." Admission 40c and 25c.

PERSONALS

"SLENDOR TABLETS" — HARMLESS and effective. Two weeks' supply, $1.00. At Elliott's, McDermid & Jury, and Payne's Drug Stores.

Piano Tuning

WILLIAM POTTER, PIANO TUNING (Formerly Heintzman). 220 King George Dial 9462.

PIANO TUNING. ARTHUR COLLISON Dial 6765.

Custom Tailoring

DOES YOUR COAT OR SUIT NEED Altering? Have it done now Tony Pepe, Greene Building Dial 4295.

3a Hairdressers 3a

SPECIALS — END PERMANENTS $1.00 up. Oil Permanents, $2.50 up. Downer's Dial 8874.

MARY MARINO BEAUTY SALON—WE are again offering our $5.00 Oil Permanent for $3.50 We feature Personality Hair-styling Dial 8663

LEWIS' BEAUTY SHOP, DIAL 4432 — Oil Permanents, $2.00 up, Ends $1.00 up.

PARIS BEAUTY SALON — MORNING Specials: $3.00 Permanent $1.95, including Shampoo, also Hairstyle Hair Reconditioned by Steamer Treatment, with Finger Wave, $1.25. 184 Hunter West. Telephone 5311. Opposite Bell Telephone.

FOR SALE

4 Miscellaneous 4

PLUMBING AND HEATING SUPPLIES
Jacket Heaters, Boilers, Sinks, Basins Toilets, Fittings, etc.
Pipes Cut and Threaded to Measure.
THE PETERBORO METAL CO.
Telephone 8301 - 256 Simcoe Street

CEDAR LOGS. 3 RING 13, DOURO.

STROLLER, IN GOOD CONDITION. 146 Simcoe, Third Floor.

CREAM PRAM, $8.00. DIAL 5372.

LATE CABBAGE AND CAULIFLOWER Plants. 108 Stewart.

GO-CART, HIGH CHAIR, GOOD CONDITION. 165 Stewart.

STRAWBERRIES FOR SALE. BRING your own Containers. Price reasonable. Dial 5049.

WALNUT DINING-ROOM SUITE, SIX Chairs, Buffet and Table, $40.00. Telephone 4853.

REFRIGERATION REPAIRS
Any Make or Type.
JOHNSTON'S
George at McDonnel. Telephone 4697

MASSEY-HARRIS MOWER, 6-FT. CUT. Gordon C. Calder, Warsaw, Route 1.

TWO USED NATIONAL CASH REGISTERS; Smaller one suitable for Barber Shop. Particulars, Viola Payton, Telephone 5443, Evenings.

SMALL COOK STOVE, IVORY TRIM, Coal or Wood; Man's Bicycle, first-class condition, light attached. 182 Loak. 7412.

MAN'S BICYCLE, IN GOOD CONDITION. Dial 6404.

SMALL ICE-BOX, COAL AND WOOD Range. 465 King.

GO-CART. JUST LIKE NEW. 468 Murray.

SAVE MONEY ON NEW AND USED LUMBER
Building Materials.
THE PETERBOROUGH METAL CO.
Telephone 8301 - 256 Simcoe Street

SCREEN DOOR, DRAPES, VICTROLA, Hall Tree. 103 Crescent.

CHESTERFIELD SUITE, OAK TABLE, Buffet, Findlay Stove, Sealers, Beds, Dressers, Small Tables, Wardrobe and Hall Stand. 537 Chamberlain.

PEONIES. 591 PARK NORTH.

THREE-BURNER GAS STOVE. 273½ McDonnel.

GOOD TOP SOIL, CONVENIENT TO Load. Dial 6055.

GOOD FURNITURE, COOKING UTENSILS, Outside Tools and Ladder, reasonably priced. 800 George. Telephone 7839.

STORE FIXTURES CHEAP
Electric Coca-Cola Cooler, Cash Register, Electric Fan, Show Cases, Candy Case, Ice-cream Counters with Sink, Electric Fixtures, Milk Shake Mixer, etc. Must be Sold This Week. Dutton's Nut Shop, 326½ George Street.

FOR SALE

4 Miscellaneous 4

ICE-BOX. 72 VICTORIA.

IRON BEDS, SPRINGS, MATTRESS. Telephone 7428.

ELECTRIC MOTORS, NEW AND REconditioned, ¼ Horse-power and up Belting, Pulleys, Shafting, Hangers The Peterborough Metal Company

4a Seeds and Grains 4a

SEED BUCKWHEAT. STANLEY PEARSON, Telephone 125 ring 3, Lakefield.

5 Dogs, Cats, Birds, Etc. 5

TWO BOSTON BULL PUPS. 570 Bethune.

COCKER SPANIEL PUPPIES, REGISTERED. Hedgley Kennels. Telephone 7038.

DOGS BOARDED HEDGLEY KENNELS Telephone 7038

6 Fuel 6

DRY MIXED WOOD AND MIXED Slabs and Kindling. Curtin's Woodyard Dial 8650

7 Livestock and Poultry 7

REGISTERED HOLSTEIN BULL, FROM R.O.P. dam, 16 months old, accredited and listed herd. Stewart Nelson, R. R. No. 1, Keene.

SHORTHORN BULL, RED, ELEVEN months. Elwood Dunford, Lakefield.

TEAM OF HORSES, 1,600. WILL EXchange for any kind of Live Stock. Telephone 6031.

DURHAM COW. 3 RING 13, DOURO.

PREMIUM PERCHERON STALLION, Monarch's Emblem, No. 17081, Enrolment No 4354, Form II, Reserve Junior Champion at the Canadian National Exhibition, 1941. Owned by Roy Ferren. Will stand for public service at Earl McGill's, Lot 4, Concession 13, North Monaghan. Terms, $12.00.

10 YORKSHIRE PIGS, SIX WEEKS old. Telephone 8028.

TEN PIGS, 7 WEEKS. TELEPHONE 14 ring 31, Keene.

Baby Chicks

SUMMER PULLETS IN THE LIGHT Breeds for promptest delivery right now; Heavy Breeds in a few weeks; also Day-old Chicks available from 1st week July. Order now. Bray Hatchery (Chicks on display), 364 Water. Dial 3834.

7X Farmer's Needs and Supplies 7X

MASSEY-HARRIS 10' HAY RAKE, Allan B. Mann. Dial 7032.

HAY, STANDING. APPLY SMITHdale, Sherbrooke Street West.

25 ACRES MIXED TIMOTHY AND Alfalfa Hay. Sell reasonable. R. Kelly, R. R. No. 11.

HAY FOR SALE. TELEPHONE 3923.

8 Real Estate 8

FARM FOR SALE, LOT 7, CONCESSION 6, Asphodel, 150 Acres, Brick Veneer House, stone wall under barn; 130 workable, 20 Acres soft and hard wood; good spring at barn—$3,500. F. Coles, R. R. No. 3, Hastings.

7-Roomed Brick, hardwood, Modern, garage $4,200
6 Rooms, Frame, hardwood floors, plumbing $1,800
6 Rooms, Brick, newly decorated, central $2,500
GORDON ADAMS
531 Aylmer Telephone 8872

Stewart N., 5 Rms, Lot 100' x 100' .. $1,200
Patterson, 6 Rms, sewer, $200 d'n, $2,000
Bethune, 6 Rms, vacant July 1 ... $2,600
Brick House, 4½ Acres $3,000
Emily Township, 150 Acres, Blds ... $3,000
King St., 6 Rms, modern Brick ... $3,600
Gilmour West, very mod. Home ... $5,000
Money to Loan, 5%, 5½%, 6%.
J. A. GIBBS, 141 Hunter St. 3843.

N., New 6 Rm. Brick, Oak Floors Up and down, complete plumbing, built-in cupboards, furnace and garage . $2,500
6 Rm. Brick, complete plumbing, hardwood floors up and down. Terms $2,500
6 Rm. Brick, plumbing, full sized basement, new roof, newly painted, close to C.G.E. $2,200
W., 6 Rm. Stucco, good condition, extra lot $1,800
O'TOOLE BROS.
Real Estate and Insurance
184 Charlotte St. Telephone 9447.

LOT FOR SALE, CROW'S LANDING, at Stony Creek. Apply Roy Whetung.

EIGHT - ROOMED BRICK HOUSE, good location, running water, electricity, cheap for quick Sale. E. Fallis, Millbrook.

TWO DOUBLE LOTS ON WESTERN Avenue, 2 Double Lots on Ford Avenue. Apply 193 Westcott Street. Telephone 6205

Closing Estate, 162-Acre Farm, 3 Miles from Omemee; good clay loam; Brick House, barn, and driving shed, running spring; 14 Acres hardwood bush. $1.00 down. See
A. E. THOMPSON REAL ESTATE
Kresge Building Telephone 7284.

FOR SALE, OR EXCHANGE FOR Dwelling in Peterborough, a Choice 72-Acre Farm, Asphodel Township; No encumbrance, 7 Acres Wood. Extra good Buildings. County road. Close to church and school. Write Box 233, Examiner.

100 Acres, 90 Working, Balance Pasture, Brick House, 7 Rooms, Barn 50 x 60, Cement Stabling, water in barn also electricity in Barn and House; 13 Milk Cows, Horses, full line Implements, Crop, Milk Contract, three miles from City, going concern $9,000
Butcher Business, fully equipped money-maker, Modern House, three-piece bath, furnace, electricity, barn, cement stabling, double garage, Store, Truck, Refrigerator and Scales, going concern, 6 Acres Land $6,000
Brick House, Six Rooms, 3-piece bath, furnace, garage Vacant July 1. Easy terms $2,700
M. STOREY
374½ George. Telephone 6573.

9 Business Opportunities 9

BRIGHT CORNER GROCERY, APARTment overhead if desired. Moderate rental. 5 Hilliard Street, Evenings.

10 Used Cars 10

1940 MASTER CHEVROLET SEDAN, driven in City only; just like new. Telephone 9302.

'40 CHEVROLET COACH
'37 CHEVROLET COUPE
'35 CHEVROLET 2-DOOR
'35 DODGE SEDAN
'35 STUDEBAKER SEDAN
'31 CHEVROLET COUPE
'30 FORD 2-DOOR
'29 CHEVROLET 2-DOOR
R. HOPKINS
Imperial Service Station, Lakefield.

FOR SALE

10 Used Cars 10

1938 CHEVROLET COACH, DELUXE model, privately owned; excellent condition. Will take Small Car as part payment, balance terms. 597 Charlotte. Telephone 7273 Evenings 7 to 9.

10a Used Trucks 10a

1939 3-TON FORD DUMP TRUCK. Diatl 7693. 491 Elm Street.

TO RENT

11 Miscellaneous 11

GARAGE. TELEPHONE 6962.

11x Apartments To Rent 11x

SMALL, COMPLETE APARTMENT. Bell Apartments,

THREE-ROOMED APARTMENT, CLOSE to City: all conveniences; garage. Telephone 8007.

APARTMENT, PARTLY FURNISHED, Unfurnished, garage; Couples. 709 Water.

FURNISHED THREE-ROOMED APARTment, with bath. Write Box 192, Examiner.

LARGE FURNISHED APARTMENT, electric stove and refrigerator, hot water heated, garage. Available July 1. Telephone 7018.

11xx Houses To Rent 11xx

DUPLEX FOR RENT, 6 ROOMS, AND Garage. Dial 7644.

12 Rooms 12

TWO FURNISHED ROOMS AND KITchenette. 591 Water.

ROOM FOR GENTLEMAN; ALL CONveniences. 53 Edgewater.

LARGE BEDROOM, SUITABLE FOR Two Gentlemen. 687 George, after 6.

FURNISHED BEDROOM FOR GENTLEman. 269 John Street. Telephone 3351.

ROOM TO RENT IN PRIVATE FAMILY. 228 Sherbrooke Street.

ROOMERS. 568 AYLMER. DIAL 7251.

FURNISHED LIGHT HOUSEKEEPING Room and Furnished Bedroom. 621 Water.

LARGE, COMFORTABLE, FURNISHED Bedroom, Board optional, private family, near Canadian General. Dial 5846.

ROOMERS. 403 LONDON, CORNER Gilchrist.

FURNISHED ROOMS. 270 REID. CENtral.

13 Cottages for Rent or Sale 13

FOR RENT, COTTAGE AT CHEMONG. Telephone 5515.

FOR SALE — 5-ROOMED FURNISHED Cottage, with boat. Wilson's Cottage, Crawford's Grove.

FOR RENT, LARGE LOG COTTAGE, Lake Chemong, safe beach, Bus to Peterborough. Dial 7032.

14 Summer Resorts 14

BUCKHORN LODGE AND COTTAGES, on Buckhorn Lake, Open June 14. Modern sand beach, tennis, shuffleboard; new dance floor. Rates, $15 to $25. Housekeeping Cottages $18.00. Catering to Banquets, Clubs, Dinners. Telephone Lakefield 542 ring 2, or write Buckhorn Lodge, Buckhorn.

THURSTONIA HOTEL, STURGEON Lake—Excellent Meals, Marshall Mattresses, Dancing, Tennis, Fishing: also Comfortably Furnished Cottages Moderate Rates Booklet. Percy Skitch. Thurstonia Park.

WANTED

15 Miscellaneous 15

WANTED — RELIABLE COUPLE FOR 6-Roomed, Well-Furnished House, all conveniences, central; 5 minutes' walk from C.G.E. Telephone 5181.

WANTED — TO RENT, APARTMENT, Duplex or House, near Canadian Pacific Railroad Yard. Telephone 9900.

GOOD USED 28" BICYCLE TIRE. 11 Wallace Street.

LIVE POULTRY. PAY HIGHEST Prices. Florence, 6823. 560 Homewood.

TWO 10" ELECTRIC FANS. WRITE Box 21, Examiner.

WANTED—ONE OR PAIR 5 TO 8 YEAR Work Horses, about 1,400 or 1,500 lbs. Mares preferred. 2 ring 31, Warsaw.

GENTLEMAN DESIRES ROOM! BOARD optional, in private home; central. Write Box 225, Examiner.

YOUNG MARRIED COUPLE, WITH year-old child, desire 3 Rooms or Small Apartment, near C.G. Telephone 4443.

WANTED — CANOE AND SKIFF. GIVE full description and lowest cash price first letter, Box 201, Examiner.

CAR WANTED, 5-PASSENGER SEDAN. Telephone 9402.

LIVE POULTRY WANTED — MARKET Prices A. Lantin Telephone 6297

POULTRY AND FEATHER TICKS PAY Highest Prices. M. Glshman Dial 8298

STOVES FURNITURE ALF HUDSON Lakefield Telephone 65

LIVE POULTRY — PAY HIGHEST Prices M Florence Telephone 6823

IRON, RAGS, FEATHERS, BOTTLES, Paper. Petersiel, Bethune and Hunter Telephone 9403

HIGHEST PRICES PAID FOR RAGS Paper, Iron, and Metals J Surfield Dial 8368

STOVES AND FURNITURE WANTED Telephone 4115, Nights 6294

16 Teachers Wanted 16

TEACHER WANTED FOR S. S. NO. 11, Otonabee (Hiawatha), Ralph Godfrey, Secretary-Treasurer, No. 2, Keene.

18 Help Wanted, Female 18

GIRL FOR LIGHT HOUSEKEEPING. Telephone 5920.

GIRL FOR GENERAL HOUSEWORK. Mrs. Putnam, 559 Downie Street.

INTELLIGENT WOMEN IN PETERBOROUGH and Small Communities to do Occasional Work contacting Housewives. No selling Salary. Write Box 202, Examiner.

GIRL WANTED FOR FARM HOME. Mrs. Frank Godfrey, Keene.

WANTED

18 Help Wanted, Female 18

GIRL OR WOMAN FOR LIGHT HOUSEwork, in Small Apartment, Mornings only. Write Box 222, Examiner.

TWO DINING-ROOM WAITRESSES, AT Empress Hotel.

WAITRESS WANTED. APPLY PAYNE'S Grill.

GIRL TO DO HOUSEWORK; SHORT hours, good pay; sleep out. 183 Stewart. Dial 5651.

HOUSEKEEPER FOR SMALL FLAT IN City; reasonable wages; no objection to one child. Write Box 23, Bewdley.

GIRLS & WOMEN WANTED For Machine Operators In War Work
Under Dominion-Provincial War Training Program. Two to Four Weeks' Training before entering Employment. Employment Guaranteed if you Qualify. Subsistence Paid while Learning. Apply in person or by letter to the Employment and Claims Office, Room 105, Barrie Building, Peterborough.
Applications from those now engaged on War Work will not be considered.

RELIABLE GIRL OR WOMAN TO DO Housework and Plain Cooking: good wage for right party. 332 Rubidge.

19 Help Wanted, Male 19

FARM HAND WANTED. TELEPHONE 4044.

BARBER WANTED, FIRST-CLASS, must be over military age or show rejection papers; good wages; steady job to right Man. 104 Lansdowne.

YOUNG MAN TO WORK ON FARM. Hamilton Lockie, No. 1, Fraserville. Telephone 220 ring 32, Millbrook.

BOY WANTED TO WORK IN LIGHT Lunch and Confectionery Store. Apply Gord's Inn, 54 Hunter Street East.

MAN OR BOY TO WORK ON FARM. Dial 5017

LABORERS WANTED — A NUMBER of Men are required for Work on Fradette Avenue Sewer. Apply to Frank Schiarizza, corner Lock and Fradette Streets.

MAN OR BOY TO WORK ON FARM. Telephone Keene Line 3 ring 15.

MAN, EXPERIENCED PREFERRED, TO do Farm Work. Telephone 5 ring 3, Keene.

BOYS AND MEN WANTED
Between 16-19 years and 35-60 years of age, for Machine Operators, Fitters, and Bench Work in Local Industries. Eight to Twelve Weeks' Course at Peterborough Collegiate and Vocational School. Subsistence paid while Learning. Employment Guaranteed if you Qualify. Apply in person or by letter to the Employment and Claims Office, Room 105, Barrie Building, Peterborough.
Applications from those now engaged on War Work will not be considered.

BOY, 16 OR OVER, FOR FARM WORK. Telephone 36 ring 12, Keene.

NIGHT JANITOR. WRITE BOX 164, Examiner.

20 Employment Wanted 20

WANTED — HOUSEKEEPING JOB, where Boy Fourteen may pay Board, or Day Work. 97 Rubidge, Upstairs.

LAWN CUTTING AND ODD JOBS. Write Box 224, Examiner.

LIGHT WORK BY SCHOOL BOY. TELEphone 8603.

21 Boarders Wanted 21

ROOM AND BOARD, 2 MINUTES FROM Canadian General; all conveniences. 171 Rubidge.

BOARDERS, CENTRAL. TELEPHONE 6422.

FURNISHED ROOMS, SUITABLE FOR One or Two Gentlemen, close to C. G.E. Telephone 7444.

BOARDERS, NEAR CANADIAN GENeral and Outboard Marine. Telephone 8720.

GENTLEMAN BOARDER. APPLY 268 Aylmer.

BRIGHT FRONT ROOM, CENTRAL; Gentleman only. Telephone 5303.

BOARDERS, NEAR CANADIAN GENEral. Telephone 7325.

WHO CAN DO IT

22b Painters & Decorators 22b

EFFICIENT, SMART STYLING for HOME DECORATION
Interior and Exterior
"Elastica Quality Goods"
Telephone 9922 336 George Street
HAROLD COLEMAN

COLEMAN BROTHERS DECORATE with Confidence, Telephone 4485 447 George Street (North of Brock).

HOUSE PAINTING AND PAPERHANGing Done. Telephone 4931.

PAINTING HOUSES, GARAGES. 634 Union Street.

22f Miscellaneous 22f

DUSTLESS FLOOR SANDING FLOORS Laid and Refinished Decorating William Higgins Dial 8887

CHIMNEYS CLEANED FURNACES Vacuumed Telephone 3962

TRACTOR GASOLINE 16½c
Tax Extra.
Your Oil and Grease Requirements at the Lowest Prices
REPAIRS
WASHING MACHINES, REFRIGERATORS
TIRES CARS
Save your Tires. A slight Repair may mean months of extra Service Guaranteed Work.
DAWSON'S SERVICE STATION
Corner of REID & McDONNEL
Telephone 4754

EXPERT TREE TRIMMING. DIAL 4989.

DUSTLESS FLOOR SANDING CHAMberlain Weatherstripping and Caulking. J. H. Vance, 773 Aylmer. 7835.

WHO CAN DO IT

22f Miscellaneous 22f

Lawn Mowers Sharpened
On Modern Equipment. Harran's Cycle Shop. Dial 5925.

22j Wood Cutting 22j

WOOD CUTTING. 6643. MARTIN.

LOANS

LOANS—Any One Of 233 Plans
CASH loans at Campbell's are made on your car, furniture or with cosigners. You have a wide choice of terms and get friendly, confidential, expert service.
Campbell Finance Corporation, Ltd.
Subsidiary of Industrial Acceptance Corporation, Ltd.
169 Charlotte Street
(Above A. & P Store) Phone 3520

LOST

LADY'S WRIST WATCH, VICINITY OF Town Hall, Warsaw, Wednesday. Telephone 7 ring 3, Warsaw.

FEMALE IRISH TERRIER, TAN. ANswers to "Rags." 291 Rubidge.

FRIDAY NIGHT, LARGE BLACK Purse, zipper closing, Identification Card, Wrist Watch, name on back. 273 Thomas Street.

SMALL PEKINESE DOG, LIGHT Brown, with white markings, children's pet. Finder please Telephone 7815.

IDENTIFICATION BRACELET, REGIStration Card, Snapshots, from Girl's Coat Pocket, Brock Street, Saturday Night. Please return through mail to 245 London Street.

SUNDAY, SILVER LOCKET AND CHAIN with Regimental Crest, in Hastings or outside Empress Hotel, across Market. Keepsake, Reward. Telephone 4988.

WALLET, CONTAINING DRIVER'S Licence and Registration Card. Finder please Telephone 9367.

Home and School Association News

KING EDWARD

The King Edward Home and School Association held its annual children's picnic on the grounds of King Edward Park with a good attendance of parents and friends. Races were run by the juniors up to eleven years of age under the supervision of Mr. D. Crawford, assisted by members of the teaching staff. While boys and girls of grades five and six and seven and eight played softball, with Mr. H. McKee as umpire. John Murray captained the winning team of grades five and six, and Jack Harris captained the winning team of grades seven to eight.

The children did full justice to the ample lunch prepared by Mrs. J. Murray and her assistants. The booth, which was well patronized, was under the management of Mrs. G. Harris and her committee. At the close of the afternoon's activities, Mrs. F. Blaby, retiring president, was presented with a gift of a silver cream and sugar set with tray. A short address, read by Mrs. E. Cooke, voiced the appreciation of the members, for Mrs. Blaby's efforts as president during the past year.

The results of the races are as follows:

Boys, 5 years: 1, Morris Perry; 2, Gordon White; 3, Victor Cuffe.

Girls 5 years: 1, Jacqueline Hopkins; 2, Joan White; 3, Blanche Rose.

Boys, 6 years: 1, Jimmy Drury; 2, Garry Stewart; 3, John Mehew.

Girls, 6 years: 1, Maxine Sloan; 2, Marjorie Wood; 3, Dorothy Dunk.

Boys 7 years: 1 Peter Deck; 2, Thelbert Downer; 3, Robert Scriver.

Girls 7 years: 1, Joanne Vincent; 2, Jewell Lawson; 3, oan Detlor.

Boys, 8 years: 1, Brian Young; 2, Bobbie Brady; 3, Spencer Hope.

Girls, 8 years: 1, Joan Dunk; 2, Muriel Hall; 3, Eva Naylor.

Boys, 9 years: 1, Brian Robinson; 2, Elburn Wood; 3, Harold Whitmore.

Girls, 9 years: 1 Marie Friedly; 2, Jean Scriver; 3, Dorothy Payne.

Boys, 10 years: 1, Edwin Curtis; 2, Gilbert Evans; 3, Jim Grant.

Girls, 10 years: 1, Sylvia Ferguson; 2, Doreen Heard; 3, Marion Dibbin.

Boys, 11 years and over: 1, Malcolm Chambers; 2, Clifford Wood; 3, Garry Robinnson.

Girls 11 years an dover—1, Donna Thompson; 2, June Brothers; 3, Dorothy Buyers.

Boys' wheelbarrow race: 1, Kenneth Deck and Gordon Towns; 2, Billy Castle and Edward Hillier; 3, Norman Lane and Raymond Johnson.

◇ ◇ ◇

QUEEN ELIZABETH

The annual picnic of the pupils of Queen Elizabeth Home and School and their parents was held at Jackson Park on Friday, despite heavy showers of rain. The booth was set up in the pavilion and those in charge had a busy afternoon.

Supper was served at 5.30 and just at the supper hour Mrs. William Rome, the retiring teacher, was presented with a twin compact.

Girls race winners were: June Jarvis, Maureen War, Tory McKim, Maxine Johnson, Victoria Zinston, Donna Stemp, Joan Deyell, Rita Wells, Betty Barrett, Sheila MacIver, Ruth Haley, Shirley Allison.

Boys: Buddie Gallagher, Alvin Phillips, Harold Smith, Frank Cockerell, Ronald Smith, Gerald Wells, Arthur Maxwell, Billy Deyell, Bobbie Welsh, Kenneth Masters, Douglas Hayton, Ken Doughty, Angus Austin, Carl Doughty.

Mothers' races: Mrs. W. Ellison, Mrs. K. Ward, Mrs. W. Grubb.

PROFESSIONAL

44 Lawyers 44

P D SCOLLARD, Barrister Solicitor Bank of Toronto Building Telephone 9939

JOHN A BRADSHAW — Barrister and Solicitor 380 Water Telephone 6884

JOHN O WELDON—Barrister, Solicitor Notary 355 George Telephone 9230

HON G N GORDON K.C
Law Office. 395-397 George Street
Telephone 3577 Money to Loan

W B GORDON
Barrister, Solicitor
395 George Street.
Telephone 3577

PECK KERR & McELDERRY—BARristers Solicitors Money to Loan Offices: 415-417 Water Street Telephone 4681 E A Peck K.C. F D Kerr, K.C. V J McElderry K.C Walter H Howell

JACOB LOW — Barrister, etc Mortgage Loans Suite 1-2, 435 George Street (over Toronto Savings and Loan Co.) Telephone 7423, Nights 6214

ELLIOTT PHILP & CHANDLER—Barristers, etc Money to Loan Offices Kresge Building Telephone 6675 A L Elliott K.C., M.P.P., W R Philp, B.A., R J Chandler, B A.

Chiropractors

M C GOODWIN, CHIROPRACTOR and Physiotherapist, 108 Barrie Building, 312 George Telephone 8795 and 5865

Dentists

DR. CLIFF McKEE, KRESGE BUILDing Open Evenings, except Wednesday and Saturday. Telephone 9734.

Reta Darling Bride Of Ernest Castle

St. Andrew's church was the scene on Saturday of the wedding of Reta Emmeline, youngest daughter of Mr. and Mrs. J. Herbert Darling, of Smith, to L-Cpl. Ernest Richard Castle, Camp Borden elder son of Mr. and Mrs. P. R. Castle, Wolsley street. Rev. E. W. Young officiated and the church was decorated with peonies. Mr. R. B. Harle played the wedding music.

The bride was lovely in a floor length gown of sea-foam blue net over taffeta, of which the square neck-line and fitted midriff were outlined with matching lace. Bands of lace also trimmed the bouffant skirt. Her veil of sea-foam blue net was draped from a wreath of flowers and she carried a bouquet of Talisman roses and mauve sweet-peas.

She was attended by Miss Helen Howden, who wore a long gown of pink chiffon with bishop sleeves, of which the midriff and neckline were outlined in matching lace. She wore a wide-brimmed corn straw hat and carried a bouquet of Sweetheart roses and blue cornflowers. The best man was Pte. Alan Haley of Camp Borden.

After the ceremony a reception was held at the home of the bride's parents, where the bride's mother received wearing a gown of Dubonnet flowered crepe with blue and white accessories and a corsage of Bettertime roses. The groom's mother, who assisted her, wore a gown of navy blue sheer with white accessories and a corsage of Bettertime roses.

Later the bride and groom left on a motor trip north. For travelling the bride wore a queen's blue redingote with blue and white accessories.

IMPORTANT CALLS

Police	3535
Fire Dept.	5711
Nicholls Hospital	4691
St. Joseph's Hospital	3561
Examiner	4641

NOTICE

NOTICE

TREASURER'S SALE OF LANDS FOR TAXES

Corporation of the City of Peterborough

TO WIT:

By Virtue of a Warrant issued by the Mayor of the City of Peterborough, bearing date the 2nd Day of April 1942, Sale of Lands in Arrears of Taxes in the City of Peterborough, will be held at the City Council Chamber, at the hour of Ten o'clock in the Forenoon, on the 4th Day of August, 1942, unless the Taxes and Costs are sooner paid. Notice is hereby given that the List of Lands for Sale of Arrears of Taxes is being published in the Ontario Gazette on the 2nd Day of May, 6th Day of June, and 4th Day of July 1942, and that copies of the said List may be had at my Office.

MORLEY E. SHAVER,
City Treasurer.

AUCTION SALES

MILES' AUCTION ROOM, 211 HUNTER, Wednesday, June 24: Walnut Bed, Spring and Mattress, Electric Range, Phonograph, Electric Washer, Good Tent, Dressers, Wardrobe, Tables, Chairs, Singer Sewing Machine, Buffet, Dishes.

ESTATE OF THE LATE MISS E. A. Rubidge, at 291 Stewart Street, Tuesday, June 30, One p.m. sharp: Contents 12-Roomed House, Antique Furniture, Chest of Drawers, Drophead Singer Sewing Machine, Ice-boxes, Walnut Tables, Walnut Chairs, Disches, etc.—J. H. Miles, Auctioneer. Telephone 4115, Residence 9122.

19 HEAD PURE-BRED DURHAM MILK Cows and Calves, Mr. Allan Gill, on Fred Amos Farm, 7 miles north Peterborough, 28 Highway, Tuesday, June 23, 2:30 p.m. See posters for further particulars.—J. H. Miles, Auctioneer.

MORSE CODE MAN.

The first submarine telegraph lines in New York harbor were laid by Samuel Morse.

SWORDS INTO SHELLS.

LONDON—(CP) — More than 10,000 swords, mostly from mechanized cavalry units, have been melted down in Britain for the making of munitions.

DAILY CROSSWORD

ACROSS
1. Cabbage salad
5. An astringent
9. Part of church
10. White frost
11. Whipped
12. Fossil resin
14. Chests
15. Greek letter
16. Foxy
17. Male swan
20. Free
21. Masculine pronoun
22. Wheel on a spur
24. Nickel (sym.)
25. Stick together
27. Shakespearean character
29. Tree
30. Away
31. Prophet
33. Marked with scars
36. Farm animal
37. Arms of windmills
39. Father
40. Polish
42. Grass cured for fodder
43. Clamor
44. Wicked
46. Mark
47. Begat
49. Harass
50. Jewish month
51. Seaweed
52. Catch sight of
53. Suppose

DOWN
1. Growled angrily
2. Tall and spare
3. The birds
4. Marry
5. Constellation
6. Bough
7. Pigment
8. Encountering
11. Woolen fabric
13. Means of communication
17. Bottle stopper
18. Be in debt
19. Exist
22. Rises up
23. Raises
26. Garden tool
28. Astern
30. Unctuous
31. Ulcers
32. Cast skin of snakes
33. Herb
34. Pithy saying
35. Masculine name
38. Exclamation
41. Feathered animals
43. Funeral song
45. Jump
46. Shoe part
48. Not wet
49. A mass

Saturday's Answer

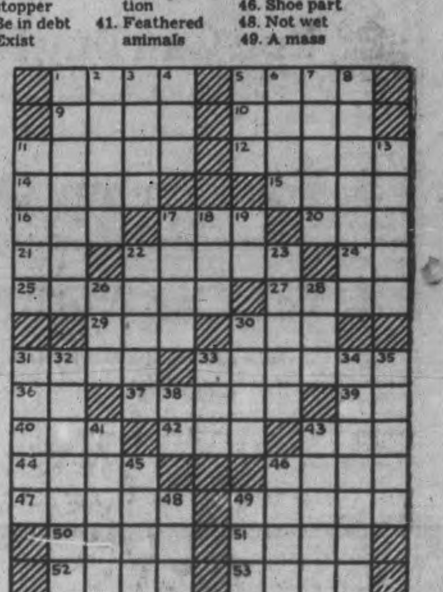

CRYPTOQUOTE—A cryptogram quotation

A K Z W F D V D M M S T M Q D D V B D Z Z Y D-
X W V D Y T M Q D V D O K Z D V J D W V M G T Z S
P S W V E M — G T J T H Z T L

Saturday's Cryptoquote: KNOW THAT TO REALLY ENJOY PLEASURES YOU MUST KNOW HOW TO LEAVE THEM— VOLTAIRE.

ROOM AND BOARD

—By Gene Ahern

Copr. 1942, King Features Syndicate, Inc., World rights reserved

SCOTT'S SCRAP BOOK

—By R. J. Scott

Copr. 1942, King Features Syndicate, Inc., World rights reserved

Home Service

Early-Canadian Rag Rug Easy to Weave

Weft Is Bright Cotton Strips

Charming, this early Canadian rug with color in variegated effect! You'll love weaving it — in a cool summery combination of blue, rust and ivory.

Here's how to do it. Tear cotton fabric (cast-off dresses, perhaps) into strips 2¾ inches wide. Press down ⅛ inch on each side and fold again through the middle. Prepare also some "filler," 1-inch strips of rag which you'll use to start weaving and will later remove.

Now, in a home-made wooden frame 28 by 40 inches, drive in nails about ¼ inch apart on short sides. To set up your warp, of rust candlewick yarn, tie one end to your frame and carry up and down over alternate nails.

Next weave 2½ inches of "filler," going over and under warp threads, and weave 7 rows of rust candlewick for a heading.

Start weaving the body of the rug with a 2½-yard blue strip, then add a strip of another color and length —continuing in this way for variegated effect.

Our 32-page booklet tells how to finish with fringe, gives details of warping, weaving, amount of materials. Also tells how to make hooked, braided, crocheted, other types of rugs.

Send 15c in coins or stamps for your copy of GAMES and STUNTS FOR TWO OR MORE to the Peterborough Examiner, Home Service. Be sure to write plain your NAME, ADDRESS and the NAME of booklet.

BARCLAY ON BRIDGE

WRITTEN FOR THE EXAMINER

By SHEPARD BARCLAY

"The Authority on Authorities"

A SAFER SITUATION

WHEN THERE is a sound major suit available—that is, eight trumps, regardless of whether there be four in declarer's hand and four in dummy, or with them divided in some other way—it is nearly always safer to play for game in that suit than in No Trumps. That is especially so if the side's two hands both contain doubletons or singletons in different suits, which may be liabilities at No Trumps, but are assets for suit play because of the ruffing possibilities.

North: ♠ K 8 2 ♥ Q 8 3 2 ♦ A 8 ♣ K 9 4 2

West: ♠ 10 5 3 ♥ A 10 9 ♦ Q 6 5 3 2 ♣ Q 3

East: ♠ Q J 9 7 4 ♥ 7 6 ♦ K J 7 ♣ J 8 5

South: ♠ A 6 ♥ K J 5 4 ♦ 10 9 4 ♣ A 10 7 6

(Dealer: South. Both sides vulnerable.)

	South	West	North	East
1.	1♣	Pass	2 NT	Pass
	3 NT			
2	1♣	Pass	2 NT	Pass
	3♥	Pass	4♥	

Notice how much better South bid at Table 2 on this deal. His call of 3-Hearts gave North a chance to make the same 3-No Trumps call as the other table, and in addition a whack at 4-Hearts if it happened North held four of them, as he did. In other words, South covered more possibilities with his second bid. North's response of 2-No Trumps on the first round was eminently correct, with so many suits that would be better with the lead coming up to them than through them.

At Table 1, North took a pasting, since East was a player with vision. With the opponents having bid hearts and clubs, his choice of lead was between spades and diamonds. Deciding his own hand was too weak for his spade suit to be hopeful, and that diamonds would surely be his partner's suit, he led the diamond K. North ducked, and the J was then led to the A. North's only apparent chance now was to find one defender holding originally only two diamonds, plus the heart A, so he led a heart, but when West won that, he sent North to defeat with three more diamonds.

At Table 2, South received an opening of the diamond 3. It was easy to make the heart game, losing only one trick in trumps, one in diamonds and one in clubs.

• • •

Tomorrow's Problem

North: ♠ A 4 ♥ J 4 ♦ A K 9 8 7 4 ♣ A J 2

West: ♠ K Q J 8 6 ♥ Q 5 2 ♦ Q 6 2 ♣ Q 10

East: ♠ 5 3 2 ♥ 9 7 6 3 ♦ 10 5 3 ♣ K 4 3

South: ♠ 10 9 7 ♥ A K 10 8 ♦ J ♣ 9 8 7 6 5

(Dealer: West. Neither side vulnerable.)

In rubber bridge, if the bidding starts with 1-Diamond by North, 1 Heart by South and 1-Spade by West, what should be the ensuing course of the auction if East and West are average players, and what if they are expert cardsmen?

Distributed by King Features Syndicate, Inc.

SLAVE'S TRANSLATION.

Aesop's fables were translated from the Greek into Latin by Phaedrus who was Augustus Caesar's slave.

LI'L ABNER

—By Al Capp

HENRY

—By Carl Anderson

DONALD DUCK

—By Walt Disney

BLONDIE

—By Chic Young

MUGGS AND SKEETER

—By Wally Bishop

BRICK BRADFORD

—By William Ritt and Clarence Gray

TILLIE THE TOILER

—By Russ Westover

County Councillors Who Purchased Lumber From County Forest Are Liable For Disqualification

Any members who have bought lumber from the county forest are liable to disqualification, F. D. Kerr, K.C., told the county council at its closing session Saturday.

The auditor's statement for 1941 showed that Reeve C. S. Tanner of Lakefield was one purchaser, and he frankly stated that he had paid $55 for the material he got, "and that was every cent it was worth, and the county got the money."

Mr. Kerr's information was to the effect that a member of the council dealing in an asset of the municipality became subject to disqualification if any ratepayer took action for that purpose.

Although Reeve Tanner was the only member mentioned in connection with county lumber sales, Reeve Ferguson said he had heard some gossip around Norwood that five or six of the members of the council had made purchases.

Presumably the sales were made by William A. Anderson of Otonabee, as chairman of the reforestation committee of the council.

Reeve P. J. Mather, Otonabee, turned the attention of the council to the lumber transactions by pointing out that the audit for last year showed that a member of the council had paid $55 for lumber from the county forest.

"If it is permissible for the chairman of the reforestation committee to sell lumber, I see no reason why the chairman county property committee could not sell any of the furniture and property of this building. I see no reason why I could not sell insurance to the county and collect the fee. I want to know where I as a member of this council stand in regard to those sales."

Heard Rumors

"I've been hearing around Norwood that some of the reeves had bought county lumber," said Reeve Rork Ferguson, "and that the reforestation committee had lumber to sell. We take certain obligations when we come into the council, and in my opinion this is one of the things we are forbidden to do. This is only a small matter, but we don't know what it could lead to in the future."

The minute in the auditor's report affirmed the receipt of $55 from W. A. Anderson for Chas. S. Tanner in the sale of lumber, and was interpreted by Mr. Anderson to the county treasurer of $55 received from Reeve Tanner for lumber he had bought from the county forest.

"I am not questioning the man who bought it," Mr. Mather said. "I want to know where I stand as one of those allowing it.'

"You were not a party to the transaction, so your skirts are clear," said Mr. Kerr who was temporarily taking the place of E. A. Peck, K.C., county solicitor.

"The question of the purchaser of the lumber, whether he leaves himself subject to disqualification, that is another matter," Mr. Kerr commented. "Off hand, it appears to me that the councillor was dealing in a county asset..."

Timber Salvage

"It was just salvage timber to begin with," Reeve Tanner said. "They cut down trees that were dead, and they had this stuff on their hands. Some of the lumber was bought in good faith, and the county got every cent it was worth."

"A member is not disqualified unless by action of some ratepayer," Mr. Kerr said.

Mr. Tanner:—"Then if any one takes part in municipal matters he is debarred from dealing in any county property?"

Mr. Kerr recalled a trifling incident which was referred to the late Judge Huycke respecting a member of the Board of Education suggesting when the detail of cleaning floors was being discussed that he had some material which he had used with highly satisfactory effect. He sent several cans to the Board and they were charged in the regular way, but Judge Huycke said that the transaction was not a proper one.

Deputy-reeve McIlmoyle, Smith, said as a member of the reforestation committee, he did not know what sales were made.

"It is suggested that you were not as alert on the job as you might have been," Mr. Kerr remarked, as the council laughed at Mr. McIlmoyle's admission.

"I think that's absolutely correct," Mr. McIlmoyle said.

"That was sticking your neck out," Miss Batten remarked to the Smith's Deputy.

"Some of these matters should not be left in the hands of one man," said Mr. McIlmoyle.

"Do you mean to say that you would call the reforestation committee together every time there was the sale of some lumber coming up?" asked Mr .Tanner.

Discussed Values.

Reeve John McColl of Asphodel stated that W. A. Anderson "on different occasions spoke to me about the value of the lumber we had on hand and asked me what I thought we should get for it. I think perhaps Mr. Anderson was following the prices he mentioned with me. Personally I don't think a member of the county council should be prevented from buying any lumber from the county forest if they have some on hand."

Mr. Kerr:—"When a man enters municipal life, he makes certain sacrifices. One of them is that he will not buy or sell to the body of which he is a member."

Mr. Mather: "Doesn't the municipal act say the sale is null and void?"

Mr. Kerr hesitated on that question and said he was not sure but he thought it did. Miss Batten said the Act did say so.

"In regard to the member, he has an opportuntiy of resigning," Mr. Kerr stated. "If he does he can run again, if the money has been paid back."

Mr. McIlmoyle—"There are some fellow here who'll have a job getting that lumber back."

Other Members of Committee.

Mr. Kerr: "Now, as to the members of the committee that was party to the sale,—I don't think they are subject to disqualification, but their electors might think later on that they had gone a little too far."

Mr. Tanner:—"If there was anything irregular about it, wouldn't both parties be equally guilty?"

Mr. Kerr:—"I can't say that I have ever heard of anything of that kind. But it required of the individual member that he shall be like Caesar's wife, above suspicion."

Mr. Tanner—"What about Cleopatra?"

Mr. Kerr:— "History tells us she was not the official wife of Caesar."

Reeve Mather enquired whether it would be more helpful if the audit of the county forest accounts separated expenditure into such details as roads, materials and so on. The book did not show any statement of permanent assets. Between twelve and fifteen thousand dollars had been spent on one project and another down there, "but no statement appears as to what has been done."

Not Owners Yet.

Mr. Kerr:—"I wouldn't think I was an auditor unless I had a birdseye view of everything." He added the comment that he could audit only the matters referred to him.

Reeve Mahoney of Douro reminded the council that the county did not yet own the forest, that it would not come finally into Peterborough's possession until a ten year period was ended.

"We have to spend at least $1,000 a year on it, and I understand we have been doing that," he said.

Mr. Kerr said there could be no question about the county owning the property, but it was like paying off a mortgage during a period of ten years.

The discussion of the lumber purchase ended on that note.

Mr. Anderson Comments.

"I think the first thing the ratepayers of the county should understand about the lumber sold from the county forest is this, namely, that it was cut from spruce and pine in an area of about 300 acres that was burned over in 1936, two years before the County decided to acquire the forest," said W. A. Anderson of Otonabee, who is still chairman of Council's Reforestation Committee.

"The most important thing is that a correct knowledge of what was done should be known because we don't want any wrong impression to get around in the county about what kind of trees were cut into lumber. A wrong impression could possibly have an effect of causing people to get a discouraging opinion about the forest and its future.

"The first thing the committee did was to have a survey made of the entire property. That was done by Mr. Pierce in November and December, 1938, soon after the county bought the main part of the forest. We then found that a man who had been cutting pulpwood on an adjoining lot to the north had crossed the line to our property and was actually a trespasser. The Crown ordered the seizure of this pulpwood that was cut on the county land, and in the long run we acquired the entire lot this man had cut, including some to the north of the line. This line, of course, was marked out definitely by Mr. Pierce, and that is how the trespass came to be known. This pulpwood was greenwood in a part of the forest removed from the area the fire had swept through.

Sold Some Pulpwood.

The committee considered what it would do with this pulpwood, and we finally decided to sell it, around 18 cords altogether, to J. Russell Thompson of Norwood, who was then Reeve of the village. He was the only dealer who we thought had a place in his contract for the small quantity we had to sell.

"The rest of the material that has been sold was lumber cut from trees in the fire area. It amounted altogtther to 93,000 feet, and we have about 40,000 feet still on our hands. As to quality it was good, bad and indifferent. It should be remembered that this lumber was left for two years just as the fire had left it. Then we got possession of it. Some of it had fallen and some was still standing. Grubs had got into quite a lot of this burned timber during the two years, and as a result the general quality was good, bad and indifferent.

We had 93,000 feet cut into lumber at Mr. Wood's mill in North Monaghan on Braidwood Avenue. We tried to get some of the dealers interested in it. One man said it was no good even for crating because insects had got into some of it, and it would not be admitted into another country. Another man offered $15.00 a thousand providing he could get a buyer for it. The committee had been expecting a considerably better price than that, and I did not even mention it to them. Nothing more came of that sugestion.

Small Lots Bought.

Reeve M. H. Johnston of North Monaghan bought 150 feet of the lumber at $40 a thousand; I bought 250 feet myself at the same price; Reeve Mann got a small quantity for $24 and Reeve Tanner paid $55 for what he wanted for a camp or cottage away back in the north. These men paid substantially more than any dealer offered us. I said that any person who would buy the lumber from the county at $40 a thousand was really doing the ratepayers a favor in helping us to get rid of this material.

"Then there was some that was sold to the county at about $35 a thousand, delivered to the job. We paid the trucking costs. The county got some of the best of the lumber for bridges, including repairs to the Chemong Bridge. The committee used some of the lumber on small bridges in the county forest.

"Another point that might be mentioned is that when we first got this lumber cut the demand was not so keen as it has been in the last year or two. In 1941 the Council authorized the construction of a building that could be used for the workmen at the forest, if we could put some men in there to work, and the committee felt that we could use the best of what remained of the lumber for that purpose."

Not Green Timber.

Mr. Anderson said that he wished to emphasize the fact that the lumber discussed at the Council meeting on Saturday was material salvaged from the fire of 1936, and was not cut from good green timber. No green timber can be cut from the forest without the permission of the Department of Forests.

"Perhaps it might have been just as well if we had cut this timber in the fire area into lengths piled them up and burned it; but the members of the committee had the idea that they might be able to get some revenue for the county out of the stuff which the Department said we could go ahead with.

"I'd like to repeat that the members of the Council who bought some small quantities of this lumber certainly got no profit at the expense of the county. They did not try to. A lot of the same timber in that fire area was not cut, and since then it has gradually been rotting away. We found so much difficulty in getting buyers for what we did cut that there was no encouragement for us to cut any more of it."

Paratroops Prepare For Invasion

Preparing for the day of invasion, Britain is building up a large force of parachute troops. Their Majesties are pictured here inspecting some of these troops at a training centre in the southern command.

News Czar

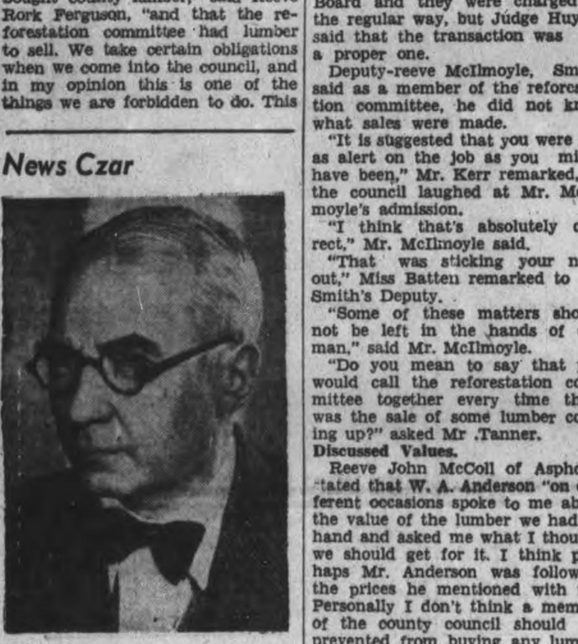

Elmer Davis, of New York, shown ABOVE, has been appointed chief of the office of war information by President Roosevelt. The 52-year-old former school teacher and at present a radio commentator, has supreme authority to deal with the press, radio, film industry and all other news sources, either federal or private and has to answer only to the President.

Canadian Pilot Receives D.F.M.

Pilot-Officer B. C. Paige, of Bridgeport, Ont., is interviewed by a London reporter outside Buckingham Palace just after he had been decorated with the Distinguished Flying Medal for great courage and coolness in navigating a damaged aircraft to Britain after an attack on a convoy. Looking on is his brother, John. Another brother, Pilot-Officer Ernest Paige, was recently awarded the Distinguished Flying Cross.

Score Direct Hit On Port Darwin Post-Office

This photo, passed by the Australian Department of Information, shows a direct hit being scored on the post-office at Port Darwin during a Japanese raid on the Australian port on February 19. Everybody in the building was killed by this bomb. After a lapse of seven weeks Japs again bombed the Australian port recently, with raids on three consecutive days.

MORE ABOUT—

25,000 Britishers

(Continued from Page 1)

to the Egyptian frontier and thereby vastly improves his chances for a succesful thrust toward Suez.

Military quarters here said Rommel might find it difficult to move supplies through Tobruk as long as Allied air forces can contest control of the skies. It was presumed, however, that the Axis leader would hasten to concentrate strong fighter plane forces at nearby El Adem and other desert airports to protect his oversea supply line.

The question of the R.A.F.'s existing strength in this area, moreover, was rendered doubtful by Rome reports that Axis divebombers had met no British fighters over Tobruk in the smashing attacks which paved the way for its capture.

The full damage suffered by the British forces in the Libyan campaign and the reasons for their defeat still are obscure here.

Start Out in Equal Strength

At the outset of the campaign, May 26, armored strength was believed to be about equal on both sides and British troops appeared to have gained the upper hand when they thwarted Rommel's first thrust toward Tobruk.

In the light of subsequent events however, it seems likely that they achieved this initial success at such heavy cost they were unable to follow up the blow.

Further heavy losses were reported suffered by British armored forces when they fell into an Axis trap in the Acroma-El Adem-Knightsbridge triangle southwest of Tobruk June 13 and were picked off by carefully-planted 88-millimetre guns.

Rommel also was said to have sprung another surprise—a 150-millimetre gun mounted on fast armored cars which proved the answer to the speedy 28-ton "General Grant" tanks armed with 75-millimetre cannon.

Despite the adverse turn of affairs in Libya, the city of Alexandria — some 300 miles east of the frontier —was calm today and there was no outward sign of change in the situation facing the country, which is not yet formally at war with the Axis.

Egypt's well-trained army of 40,000 regulars, augmented by 100,000 guardsmen, is ready for action, however, and actually is performing valuable service in support of the British by patrolling vast stretches of the western desert.

Egyptian anti-aircraft batteries are in position to defend both the Nile Valley and the Suez canal and have, in fact, already shot down raiding Axis planes.

The official position of the government, pledged to give Britain all aid short of war, is that it will not make any declaration against the Axis powers unless invaded.

The Italian advance to Sidi Barrani in September, 1940, was not regarded as an invasion since it was an occupation of an almost unpopulated stretch of desert on the other side of the country's real defence lines.

MORE ABOUT—

Nine Shells

Continued from Page 1

quaintances in Astoria and nearby towns were awakened by the detonations. He was advised that residents in Hammond and Warrenton, west of Astoria near the mouth of the Columbia river, also heard the gun fire, and that persons in the vicinity of Seaside, on the oceanfront south of Columbia, saw flashes of light from a gun or guns.

The shellfire was heard over an area of approximately 30 miles extending from Seaside, 25 miles from the Columbia, to Ilwaco, Wash., on the north bank of the river.

Looked Like Lightning

Lucas said he, too, saw the flashes, which he described as "bright orange and fan-shaped." From his house, he said, they looked much like lightning playing on the horizon, except for their color.

Other Astoria residents reported they could hear plainly the whistle of the shells, followed by explosions.

A check with unofficial sources indicated that no shells landed in any community. The only important settlement on the beach north of Seaside is Gearhart, which was not disturbed.

Between Gearhart and the Columbia river is a stretch of about 16 miles of broad, sandy waste, and it was in that area that most observers here believed the shell had fallen.

One resident of the coast put it: "The Japs picked a swell place for harmless target practice."

Hundreds Attend Strawberry Social

BAILIEBORO, June 20—(ENS)-The strawberry festival sponsored by the Women's Association of the United Church Wednesday evening was a huge success. Long tables were set out on the Church Lawn, and looked very attractive with vases of summer blossoms, heaping saucers of strawberries and cream, cake, tarts, etc. Waiters were kept busy attending the many guests that came from far and near.

A ball game between Fraserville and Bailieboro drew quite a number of spectators with Bailieboro winning. The program which was held in the church was opened by the pastor Rev. M. E. Rowland with a few words of welcome. Miss Jean Fairbairn of Springville delighted the audience with several humorous readings. A one-act play "Those Husbands of Ours" was presented by 7 of the Ladies Association, showing the housekeeping ability of the men folk when the wives were on vacation, many laughable hits were given the local men of the village, keeping the gathering wondering who would be the next victim.

Those taking part were Mesdames W. C. Jewison, G. Dean, R. Kelly, N. T. Thompson, T. Jewison, W. Garner, Clara Seens. A number of boxes of strawberries and cake were sold at close, proceeds amounted to around $136.00, leaving $100.00 cleared.

15,000 Sea Cadets

NEW YORK, June 22 (CP)—BBC said yesterday "the Admiralty is making provisions for 15,000 sea cadets in 400 units."

"This more than trebles the strength of the corps at the end of 1941, when there were about 120 units," said the broadcast, recorded at the CBS short wave listening station here.

CANADIAN DEPARTMENT STORES

C.D.S. TUESDAY CLEARANCE SPECIALS

NO C.O.D. PHONE ORDERS

KIDDIES' DRESSES

Reg. 1.00 to 4.95

Incomplete assortments reduced to clear. In the lot are attractive frocks of plain cotton broadcloth, cotton prints, rayon crepes and taffetas. Sizes 1 to 6 in the group. Priced to clear, each ..... .79 to 2.95

Reg. .39 Rayon Briefs and Panties

Odds and ends of good quality lines grouped for clearance! Plain and fancy mesh rayon weaves—some lace trimmed. Briefs and panties in the lot. Sizes, small, medium and large. Tuesday, pair ..... .29

—Second Floor. C.D.S.

DRESSES ALL SIZES 11 to 52

CANADIAN DEPARTMENT STORES

WHEN and HOW to use your FLASHLIGHT in a BLACKOUT

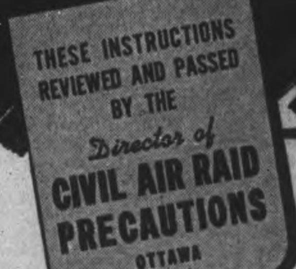

1

Every home should have one or more flashlights. Before buying a *new* one, inspect and repair your *old* one. It may need only a new bulb, new lens or fresh batteries.

2

Keep your flashlight in a convenient, accessible place—and always in its place. When using it INDOORS, never point it toward unshielded windows, skylights or open doors.

3

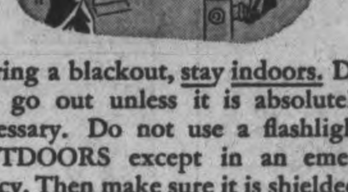

During a blackout, stay indoors. Do not go out unless it is absolutely necessary. Do not use a flashlight OUTDOORS except in an emergency. Then make sure it is shielded. Keep the beam downward—never point it even slightly upward.

4

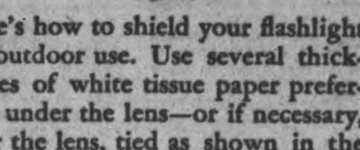

Here's how to shield your flashlight for outdoor use. Use several thicknesses of white tissue paper preferably under the lens—or if necessary, over the lens, tied as shown in the above sketch.

Always keep *fresh* batteries in your flashlight—and have an extra set on hand for your light in case of long-continued use.

CANADIAN NATIONAL CARBON CO. LIMITED, Halifax, Montreal, TORONTO, Winnipeg, Vancouver

THE WORK OF THE A.R.P. IS VITAL TO CANADA'S SECURITY

Weather
Partly Cloudy, Cooler

Evening Examiner
Peterborough

FINAL
LAKESHORE AND CITY EDITION

VOL. LXXXV, No. 146 | PETERBOROUGH, TUESDAY, JUNE 23, 1942 | ★★ | PRICE THREE CENTS

SEVASTOPOL PLUGS GAPS AS NAVY RUNS GAUNTLET

Reinforcements Reach Libya Army

Allied Leaders Call In Ship Experts

Allies To Aid In Field, Red Front Won't Fail Says F.D.R.—4 Fronts

WASHINGTON, June 23 (AP).—Prime Minister Churchill and President Roosevelt centred their attention today on the vital problem of shipping, as they went ahead with the mapping of plans for the United Nations' war strategy.

They summoned shipping experts of the two governments to a White House conference, which was described as one of the most important of the series the Prime Minister and President have been holding for the last five days.

The White House permitted the disclosure also that Mr. Roosevelt and Mr. Churchill had conferred yesterday with Dr. T. V. Soong, China's Foreign Minister, who has been in this country for some time. Presidential Secretary Stephen Early said it was "quite an extended conference."

"The subject was, of course, China, in a military sense," Early said.

A Major Topic

Early said today's major parley "will be on the subject of shipbuilding and ship use." It was he who said the meeting was one of the most important yet held. Meeting with the Prime Minister and President were Harry L. Hopkins, a principal adviser to the President in the field of supplies; Rear Admiral Emory S. Land, head of the

ALLIED LEADERS
(Continued on Page 2, Column 3)

40,000 Children

LONDON, June 23.—(CP Cable).—Free French authorities said today that 40,000 children died on the roads of France in June, 1940, in the exodus of refugees fleeing the Nazi terror.

They quoted a statement made to an assembly of the French Red Cross Society held at Nice in unoccupied France. "Forty thousand little bodies buried by the Red Cross in graves dug in fields," the newspaper exclaimed. "How many others were killed and buried in unknown graves?"

88 Go To Deaths As 2 Torpedoes Sink Ship, 3 Mins.

AN EAST COAST UNITED STATES PORT, June 23—(AP).—Two torpedoes fired in quick succession by an enemy submarine sank a medium-sized United States freighter in three minutes off the coast June 15 with a possible loss of 88 lives—the heaviest in American coastal waters since the United States entered the war—the United States navy announced today. Two of the 88 are known definitely to be dead.

Eighty-one persons, including 23 United States soldiers and a number of crew members, were rescued. Forty-four were brought into this port, 37 at another.

Crew members said the torpedoes struck within a minute of each other and that the vessel, running full speed, literally plunged below the surface, about 75 miles off the coast. The ship sank so rapidly—listing between 70 and 75 degrees just before she went under—that none of the craft's 10 lifeboats could be launched and deck guns could not be fired.

They said many of the 88 reported missing apparently were trapped in cabins below decks as the attack came at night, while many of the crew were not on deck duty. The rescued, some of whom got away on liferafts, were picked up by vessels which were nearby when the attack occurred.

Capt. Arthur Buck, 51, New York, a pilot for the British Admiralty and a naval lieutenant in the First Great War, said:

"She was blown to hell. I don't know why everyone wasn't killed. But I plan to go back to sea next week."

Buck survived a torpedoing in the English Channel in the last war, and had part of his pants "ripped off," but was uninjured, in the San Francisco Preparedness Day bombing in 1914.

Blasted In Half

The pilot said he was in the wheel house when the first torpedo hit under the bridge and "apparently tore the ship in half, causing a list of 70 to 75 degrees."

He grabbed a floating door as the

88 GO TO DEATHS
(Continued on Page 2 Column 2)

No Budget Leaks Held Till 8 p.m.

OTTAWA, June 23 — (CP). — Finance Minister Ilsley will begin his budget speech in the House of Commons at 8 p.m. to-night breaking a custom extending back at least 25 years of always bringing down the budget in the afternoon.

Last week he had told the House he expected to bring down the budget on Tuesday afternoon, but yesterday he announced he was going to bring it down on Tuesday night instead.

No official explanation was given for the change although unofficially it was suggested Mr. Ilsley might wish to make sure exchanges and other financial and commercial businesses had closed for the day across Canada before the new taxes are announced.

In former years while the stock exchanges in Central and Eastern Canada were closed before the tax changes were announced, exchanges in Vancouver were open.

When Canadians get the news tonight about what taxes they have to pay they will be unable to do much about it until next day.

Axis Cooking Plot For Jap Blow At Reds

Tokyo Says Churchill F.D.R. Urging Soviet To Hit Japan First

NEW YORK, June 23 (AP) — An Axis propaganda campaign, either preparing advance excuses for a Japanese attack on Russia or signify ardent German desires for such an attack, was launched today on the German radio.

The Tokyo newspapers Asahi and Hochi were quoted at length as saying that Britain and the United States were fomenting a Russian attack on Japan, that this was the main purpose of Prime Minister Churchill's visit to the United States, and that Churchill would soon go to Moscow to put the proposition up to Premier Stalin.

Foreign Minister Vyacheslav Molotov of Russia rejected such a proposal when he recently was in London and Washington, the broadcasts asserted.

The Tokyo press comment, as reported by Berlin, said that an American submarine had sunk a Soviet ship off Japan in an attempt to stir up trouble and that Britain and the United States were continually starting rumors of tension between Japan and Russia.

Japs Are Stopped 2 Chinese Routes

CHUNGKING, June 23.—(AP).—The Japanese are making a powerful bid for control of railways in East China in the hope of quickly linking Shanghai and Singapore by rail, but have been stopped along vital routs in Kwangtung and Kiangsi Provinces, a Chinese spokesman declared today

Using more troops and planes in Kiangsi Province than anywhere else in East China, the Japanese have even brought up reinforcements from the south seas, the spokesman said, but still have been unable to close the 50-mile gap in the northeast - southwest railway that traverses that province

Fighting still is raging around Shangjao on the east and Kweiki on the west, he said, and a Japanese plan to invade the coastal province of Fukien from Kiangsi has been thwarted.

The Japanese also have been stopped in all sectors in Kwangtung, the southern province which has Canton as its principal city, particularly

JAPS ARE STOPPED
(Continued on Page 2, Column 4)

Allied Fliers Smash Axis Lines Hard As Rommel Moves Up

CAIRO, June 23 (CP)—Axis forces are consolidating their sudden gains in Eastern Libya and moving up apparently for a thrust at Egypt without delay.

Royal Air Force observers reported that "large numbers" of German-Italian vehicles, presumably carrying troops, were in the vicinity of Sidi Azeiz, 12 miles west of the border, where they were attacked by fighters and bombers, but it was reported here that the great bulk of the enemy strength still seemed to be some 50 miles west of the border.

Land activity in the desert area near the border thus far has been limited to incursions by enemy armored patrols southwest of the frontier post of Fort Capuzzo, where British mobile forces also were active.

How soon Field Marshal Erwin Rommel can launch an attack on Egypt remained a debated question here, but steps to meet him were being taken.

While Egypt and the Middle East unquestionably are menaced by the forceful German drive eastward, the situation was not greatly different from that of last Summer, when the German also were at the frontier, or even in September, 1940, when an Italian army was 70 miles inside Egypt.

In the earlier instance, it is true, there were no Germans among the invaders, but British strength, especially in equipment, was only a fraction of what it is today.

Two serious aspects of the situation, however, are to extent of what the British 8th Army lost in the past four weeks of fighting in Libya, especially in tanks, and the possibility that Rommel will get important reinforcements across the Mediterranean in a short time.

Hit Axis Bases Hard

The R.A.F. and the United States Army Air Force opened defence of Egypt with a damaging raid on the Axis supply base of Bengasi, Libya, it was disclosed today.

The raid staged Sunday night, was aimed at piers and the railway in an effort to interrupt supplies to Rommel's army. Many fires were started.

The R.A.F. also raided other Libyan points, shooting up airdromes and transport. Torpedo hits were scored on merchants vessel in the Mediterranean. Constant aerial patrol was being maintained.

The extent to which the Axis can add to its forces in Africa depends on what it can afford to withdraw from Europe rather than on difficulties of getting it across the Mediterranean, now that Malta has been largely neutralized.

ALLIED FLIERS SMASH
(Continued on Page 2, Column 4)

Twin Convoy Run Costs U.K. 7 Warships, Duce 5 and 65 Planes

LONDON, June 23 (CP) Dominions Secretary Clement Attlee today told the House of Commons that the British 8th Army, now standing at the Egyptian-Libyan frontier, has received reinforcements, with more on the way.

His statement on the Libyan defeat was received critically by a section of the House and Sir Stafford Cripps, Lord Privy Seal and Leader of the House, announced a two-day debate would be held on Libya in the near future. The debate probably will await the return of Prime Minister Churchill from the United tates.

Mr. Attlee read to the House Gen. Sir Claude Auchinleck's official account of the fight for Libya in which the Middle East Commander declared it was a battle to exhaustion in which the 8th Army was too far spent to deliver a decisive stroke at the one stage when Field Marshal Erwin Rommel "had literally fought himself to a standstill."

The Dominions Secretary also informed the House that the naval side of the Libyan struggle cost Britain seven warships, including a light cruiser, and 30 planes, but the Axis losses had been heavier.

The Royal Navy with assistance from the R.A.F. and United States army planes, he said, sank one 8-inch enemy cruiser, two destroyers and one submarine, in addition to torpedoing a battleship and shooting down at least 65 aircraft.

These losses were inflicted in the mid-June battle of the convoys in which Britain ran two separate convoys toward Malta, one from Gibraltar and one from Alexandria, to relieve the island garrison.

As members asked when Mr. Churchill would return to give a full statement, Sir Stafford Cripps, Lord Privy Seal and Leader in the House, announced there would be a two-day debate on Libya soon.

Mr. Attlee suggested that the House should vote "and if there is blame they should place the blame on the right quarter" after learning the full facts.

Part of Mr. Attlee's statement was a telegram from Gen. Sir Claude Auchinleck, Middle East comander in chief, disclosing that the 8th army "already had received and still is receiving further reinforcements."

Morale Still Tops

Mr. Attlee acknowledged that "events have turned against us" but he declared Britain still has strong forces in the field being implemented by "substantial land and air reinforcements" and that "the splendid courage and morale of our troops" is unshaken.

Gen. Auchinleck reported that at one point Rommel's army was ex-

TWIN CONVOYS RUN
(Continued on Page 2, Column 4)

35 Invalids Saved

COLLINGWOOD, Ont., June 23.—(CP).—Thirty-five bed-ridden patients, including a woman who was undergoing an operation for appendicitis, were rescued today when the Collingwood General and Marine Hospital caught fire after an explosion rocked the two-storey wooden building.

The 65-bed hospital was badly damaged, but no persons were injured as fire-fighters and volunteers removed the patients.

Canadians Blast Emden Apart For Solid Hour

By ALLAN NICKLESON
Canadian Press Staff Writer

LONDON, June 23 —(CP Cable)—Canadians from all parts of the Dominion took a hand during the night in aiding the Royal Air Force blast the German port of Emden with high explosives in a concentrated raid lasting one hour.

One R.C.A.F. squadron flying Halifax bombers roared in at a low level and crews agreed today that bursting bombs, fires and flares made the targets, including docks for submarines and surface vessels, as clear as daylight.

The attack, third smash at Emden in four nights, was authoritatively stated to have been both heavy and successful. Six British planes are missing.

"I saw our bombs burst near the docks and set fire to some buildings," said Flt. Sgt. Jack Rogers of Gull Lake, Sask., one of the first group of airmen trained under the Commonwealth Air Training Plan and a veteran of two years of raids on enemy territory.

"Nazi fighters were seen at the edge of the target but did not come near us," he said.

Flt. Sgt. A. G. Johnston of St. Vital, Man., said fires and flares sprang up around the wharves and the enemy defences threw up a heavy curtain of light anti-aircraft fire.

"It was different from the stuff you get in other places, being all colors of the rainbow," he said.

PO. Jimmy Davidson, air observer and former sports writer for the Sherbrooke, Que., Record, said the raid could not compare with the "1,000-job on Cologne but it was most satisfactory just the same."

SUNK OFF NEW ENGLAND

WASHINGTON, June 23—(AP).—The Navy announced to-day that a medium-sized United States merchant vessel had been torpedoed approximately 5 miles off the New England coast, and survivors had been landed at an East Coast port.

Ten Million Germans Lost On Red Battlefields In Year Of 'Adolf's Mistake'

At Least 3 and Half Million of List Dead Says Moscow Admitting 4,500,000 Losses; See Nazi Gains But None To Avert Allied Win

By HENRY C. CASSIDY
Associated Press Staff Writer

LONDON, June 23.—(CP). — The B.B.C. quoted Russian newspapers as reporting today that Red army reinforcements were reaching besieged Sevastopol by sea, and that the garrison of the port had closed a gap the Germans made in the northern defence system. The paper adds that the enemy has reached a forward Soviet position, but has not penetrated into the depth of the defence."

10 Million Less Huns.

MOSCOW, June 23 — (AP). — Soviet Russia said to-day that Germany had suffered 10,000,000 casualties against 4,500,000 Red losses in their year-old war. But the Reds, conceding that Hitler still mounted powerful sector offensives, declared these could only postpone the "complete destruction of the Hitlerite army."

The hour of victory, it was said, has been hastened by "the conclusion of the Anglo-Soviet Treaty and the agreement between the U.S.S.R. and the United States."

Of the killed, wounded and missing, Nazi dead total not less than 3,500,000, the Soviet Information Bureau reported in a special review.

(The figures would indicate the Germans have lost an average of almost two full divisions and the Russians almost one daily through offensives, local fighting and lulls since the Germans invaded June 22, 1941, sacrifices unprecedented in military annals.)

Phrases suggested the Russians expected new local setbacks—perhaps the fall of the finally-cracked defences of Sevastopol. And German troops struck against Soviet lines on the Kharkov front, renewing a drive originally launched June 10.

"Hitler is still able to concentrate considerable forces on certain sectors of the front and to achieve certain successes," the review said "This occurred on the Kerch peninsula, where the Germans had numerical superiority in tanks and planes.

"Similar successes are possible in the near future, but one thing is clear: that such successes are not decisive regarding the outcome of the war. These successes are temporary. The German army of 1942 is not what it was at the beginning of the war."

The review declared the Red army "bled the enemy to death" in its epic stands on the approaches to Moscow last November and had held the general initiative since the December counter offensive started.

Mechanical losses were presented thus:

"Guns—Germany 30,500, Russia 22,000.

"Tanks—Germany 24,000, Russia 15,000.

"Planes—Germany 20,000, Russia 9,000."

Figures on wounded and prisoners were not broken down, but the review said 70 per cent of the army's injured had been able to return to front-line duty, while only 40 per cent of the German wounded fought again. The difference was laid inadequacy of the Nazi ambulance service.

The Information Bureau said the Baltic Fleet air arm is "steadily win-

10 MILLION HUN
(Continued on Page 8, Column 3)

Rangers Arrive In Two Trains On West Coast

WESTERN COAST, June 23 — (Special). — With a regimental strength of approximately 800 men, the Prince of Wales Rangers (A.F.), Peterborough regiment, arrived here today for "special duty." The order to move from its camp at Niagara-on-the-Lake to British Columbia was announced some days ago, and at 8 p.m., Friday night, the first train left Niagara-on-the-Lake, to be followed an hour later by train number two. Major R. J. Bolton was O.C. of train one and Lt.-Col. J. A. Dewart of train two.

When the unit left Peterborough its ranks were short more than half regimental strength. Shortly after

RANGERS ARRIVE
(Continued on Page 2, Column 8)

Probe Ignored Tip On Escape

NORTH BAY, Ont., June 23. — Investigation into alleged lack of police action in connection with a tip an escaped German prisoner was in North Bay last Tuesday is underway and will be discussed at a meeting of the Police Commission soon, Mayor Charles R. Harrison said today.

The mayor said he has requested Chief Constable William Clark to place facts of the incident before Commission members.

Story of how the prisoner, Egbert Brosig, spent several hours dining and chatting with members of a North Bay family was told here yesterday by Miss A. E. Smyth, who also said her sister, Margaret, had notified city police concerning the man, but that no action had been taken.

Brosig subsequently was taken into custody in New York State and taken to Montreal. He then was returned to the Northern Ontario prison camp.

Miss Smyth said the Brosig admitted his identity just before he left the Smyth home, presumably to take a train to Montreal. Police were ntofied immediately, she said, but nothing was done.

Police said that Sergeant Frank Michaud admitted receiving the call but that it had not been recorded because it was anonymous. Miss Smith said her sister had identified herself during the phone call.

Hun Use Paratroops on Tobruk Remnants

Drop Men From Planes To Round Up Do-Or-Die Units That Escaped Fortress

By HARRY CROCKETT
Associated Press Staff Writer

WITH BRITISH FORCES AT HALFAYA PASS, June 21.—(Delayed).—(AP).—Some of the defenders of fallen Tobruk still are fighting on their own, resolved to die rather than be captured.

They are the quarry of German parachute troops the first used in all the warfare of the desert.

The parachutists floated down from a moonlit sky at several points on the Tobruk outskirts, sifting into the numerous canyons between the escarpments in search of British troops who stayed on for last-ditch guerilla fighting.

I tried to reach the closest perimeter of the battle area yesterday, but I could not go further than Halfaya, the natural gateway between Libya and Egypt.

From north of the Pass I could see towering columns of smoke from the direction of Capuzzo, the old Italian border fort where British stores evidently were being burned. I could hear the distant din of battle both German and British columns roamed the no man's land out there from Fort Capuzzo to Bardia.

The fall of Tobruk, the last major Allied fortress in Libya, came after two days of the fiercest desert fighting and a week of disheartening luck.

When a British armored force sought to make contact with the main Axis forces but drove into an anti-tank trap during a dust storm June 13, the chain of events leading to the storming of Tobruk had come to a climax.

Axis men and armor finally closed around Tobruk five days later, fighting the last two days under the blazing sun in heat reaching 120 degrees Fahrenheit.

The main German mechanized forces were concentrated to the east aided by constant daytime dive-bomber raids and high-level bombardments by night.

Despite this blazing hell of heat and fire, Britain's sun-scorched, sweating young defenders held their ground and met the German and Italian infantry hand-to-hand even after the enemy's tanks had driven through a five-mile-wide gap in the eastern defences.

They stayed below in their steel and concrete underground forts until the tanks had rolled over them and into the minefield barrier with seeming disdain for the cost of men and machines as the Nazis pressed their greatest, most concentrated desert assault of all. Then they emerged to face the foe's machine-gun, rifle and grenade-bearing troops.

The end obviously was near then. Earlier bombing of Tobruk's water tower had left the fortress' water

HUNS USE PARATROOPS
(Continued on Page 2, Column 2)

The Weather

Peterborough Temperatures:

To-day:		
	Night low..52	Noon.....63
Yesterday:		
	Highes....76	Lowest....55
One Year Ago:		
	Highest....85	Lowest....59

Weather Forecast:

Lower Lake Region and Georgian Bay — Moderate to fresh winds; partly cloudy and a little cooler, with light scattered showers. Wednesday: Moderate to fresh winds; partly cloudy and comparatively cool.

Ottawa and Upper St. Lawrence Valleys — Moderate to fresh winds,

Unable To Deliver Goods

Laval's Cards Down, No Longer Able to Fool People

LONDON, June 23 — (CP). — French workers who volunteer to work in German industry in response to Pierre Laval's request will be working in areas which are "targets for British and United States air forces," a Foreign Office commentator said to-day in discussing Laval's address in Vichy yesterday.

The Free French spokesman said Laval's speech was that of a man "unable to deliver the goods" demanded by his masters. He said Laval who stated "I desire Germany's victory because of the Red peril," was attempting to capitalize on recent Allied reverses.

It is "clear beyond all doubt" that Laval wants a German victory, the Foreign Office commentator said, adding that his determination to assist in the victory by obtaining the approval and collaboration of the French people was "not unlikely to bring the response for which he hopes."

Each French worker "will release a German worker for service with the German armed forces and the cause of the war will be prolonged," the commentator said.

Laval, he said, has tried for some time to cultivate the belief among the French that he was "subtly working to oppose Germany" and to "defeat German ends." Yesterday's speech makes it impossible to continue the deception, the commentator said.

42 Billions For U.S. Army

Biggest Supply Bill In History Tops Great War

WASHINGTON, June 23—(AP)—A $42,820,003,606 United States Army Supply Bill—largest in history—was sent to the House of Representatives by its Appropriations Committee to-day to finance an Army with a strength of 4,500,000 by July 1, 1943, and to send war material to other United Nations.

The measure amounted in itself to more than this country's direct outlay for the First Great War and would boost to $205,141,039,537 the total for defence and war in the last three years.

The committee quoted Lt.-Gen. J. T. McNarney, the Army's Deputy Chief of Staff:

"The War Department regards our present situation as the most critical which this country has ever encountered."

The omnibus measure provided $12,700,000,000 for financing war material for the United Nations, bringing to $62,944,650,000 the total of lend-lease aid thus far approved by Congress.

It included $11,316,898,910 for 23,550 planes and spare parts to complete the War Department's part of President Roosevelt's production program calling for 60,000 planes this year and 125,000 in 1943.

ROMMEL GATHERS FORCES FOR DRIVE ON SUEZ CANAL AND NILE

Desolate Plains Of Salum Loom New Battlefield As British Spread Out Lines

Eyes Turn to Crete for Expected Invasion Of Paratroops Behind Egyptian Lines; Rommel Notifies Berlin of Heavy Losses

LONDON, June 23.—(CP).—The rapidly-gathering enemy might on the border of Egypt banished any doubt today the Axis would strike swiftly and in force at the hastily-manned British line barring its way to the Nile and Suez.

Britain's general staff, already criticized for its decisions in lost Libya, now must make another momentous choice — whether to engage the enemy on the Egyptian frontier itself or to retire to the more easily defended, fortified area of Matruh, 130 miles back into Egypt.

Dominions Secretary Clement Attlee gave the House of Commons a telegram from Gen. Sir Claude Auchinleck, the Middle East commander, stating that the 8th army, now on the frontier of Egypt with Libya, has received and is continuing to receive reinforcements.

Nazi Field Marshal Gen. Erwin Rommel seemed to be set to order his legions forward in a gamble of catching the British forces off balance and disorganized as a consequence of their Libyan defeats.

The Axis' armored vanguards already have clashed with British troops at Sidi Azeiz 10 miles from the frontier. The airfield there is in enemy hands.

Out on the desolate plains north of Salum, a frontier post on the Egyptian side of the border where the next big encounter probably will occur, part of the regrouped 8th army is in place to face Rommel.

In front of this line, British field guns and planes have been pounding Axis transport rolling east along the Trigh Capuzzo.

2 Nazi Divisions Ready

Although his forces have been worn by the gruelling fight and scorching heat in weeks of desert fighting, Rommel was believed to have his armored 21st Division and a considerable part of his motorized 19th Infantry Division ready for a thrust along the border, with the Italians left behind to clean up Tobruk.

Rommel himself broadcast to Germany last night that his troops have experienced four weeks of 'superhuman' effort and have felt "the heaviest losses and privations."

However, Egypt's defenders had to face not only westward toward Rommel in Libya but also northward toward Crete, where the Germans have been training thousands of parachutists and glider-born infantry, presumably for just such an opportunity.

Military observers here said they expected Rommel's next move would be timed with a German parachute invasion behind the British lines in Egypt.

But amid the gloom that has gripped Britain since the sudden reversal in the desert came the uathoritative voice of Gen. Sir Thomas Blamey, chief of Australia's ground forces and second only to Gen. Douglas MacArthur in rank in the southwest Pacific.

Reuters reported he had declared in a speech in Melbourne that the Libyan developments "had nothing like the significance being given to them." Emphasizing that the Axis' forces, too, are limited, he said that "while the position may become grave, there has so far been no decisive development."

MORE ABOUT—

Huns Use Paratroops

Continued from Page 1

situation in difficulty and the outnumbered defenders were tackling a heavier force of guns.

The R.A.F. attacked time and again, smashing the enemy and his supplies without rest, but he was able to concentrate nearly all his air strength at that one key spot for the final effort while the R.A.F. had numerous fronts to handle at the same time.

Some South Africans reached Tobruk from isolated positions in the Ain El Gazala area to the west under a gallant covering attack by British home forces.

In another remarkable preliminary the British 15th Division, with the Germans behind and the Italians in front, smashed through the Italian divisions.

To preserve the element of surprise, they charged without benefit of artillery, led by 11 tanks with extra fuel cans strapped dangerously to their sides.

"WORN OUT" AND WORRIED

Dragging around each day, unable to do housework — cranky with the children — feeling miserable. Blaming it on "nerves" when the kidneys may be out of order. When kidneys fail the system clogs with impurities. Headaches — backache, frequently follow. Dodd's Kidney Pills help clear the system, giving nature a chance to restore health and energy. Easy to take. Safe. 116

Dodd's Kidney Pills

MORE ABOUT—

88 Go To Deaths

(Continued from Page 1)

water "came in line with my position on the port wing bridge," and struck out for safety.

But just about that time he saw the second torpedo coming directly at him and he swung back toward the freighter only to find himself "over and almost sucked into a smokestack."

"I struck out with all my strength," he said, "to get clear of the stack. Then I grabbed another piece of wreckage. As I turned the ship had disappeared."

The quick action of Third Mate Edwin R. Kerner, 20, Philadelphia, saved the lives of several persons.

Kerner said that after the ship's captain, Twiggs E. Brown, of Florida, ordered all to "save yourselves" he (Kerner) was trapped under a floating lifeboat dragging in the water. When he came up, he said, "I saw the ship going away from me and grabbed a stay."

He held on until he could cut away a raft with his knife and then floated off. Later he pulled six men into the raft.

"We found three other floating rafts," he related, "and lashed them to ours. One parted as a naval vessel tried to take us aboard, and we in the other three floated away and were picked up three hours later by another freighter."

MORE ABOUT—

Allied Leaders

Continued from Page 1

United States Shipping Administration and co-chairman of the combined Anglo-American Shipping Board; Sir Arthur Salter, British chairman of the Board; Lewis W. Douglas, Deputy War Shipping Administrator; Rear Admiral Howard L. Vickery, the Maritime Commission's Ship Construction Authority; Admiral Sir Charles Little, member of the Anglo-American Combined Chiefs of Staff; and Admiral J. W. Dorling, British Admiralty Supply representative; Admiral Ernest J. King, Commander-in-Chief of the United States Fleet; and Vice Admiral S. M. Robinson, Chief of the navy's Office of Procurement and materials.

Convoys on U.S. Coast

The attention directed at shipping followed disclosure that coastal shipping along the Atlantic seaboard was being convoyed by the United States navy.

Provision of adequate shipping, plus adequate protection of that shipping, would be a primary element in perfecting any United Nations plans for taking the offensive and opening a second front in Europe.

Early asserted that the heads of the British and American Governments carried on their deliberations until the "small hours of this morning" and would continue hard at it all day long. After the shipping conference, he said, the day was to be left open so that various officials might be brought in from time to time, if their presence was needed.

The President's regular Tuesday press conference was cancelled. Early said he would not assume, however, that Mr. Roosevelt and Mr. Churchill would hold a joint press conference, as they did when the Prime Minister visited the President last December.

For the time being, the Prime Minister and the President confined their public remarks to a carefully-worded statement, issued last night. It made one principal point:

"The object in view is the earliest maximum concentration of Allied war power upon the enemy, and reviewing or, where necessary, further concerting all the measures which have for some time past been on foot to develop and sustain the effort of the United Nations."

Offensive the Only Plot.

The assertion that the two leaders are mapping an offensive strategy came from Harry L. Hopkins, a presidential intimate and a key man in the United States' war leadership. Hopkins, addressing a Russian war relief rally in New York last night, said that Mr. Churchill has "but one business here," and that is the planning of such strategy.

Neither the Churchill-Roosevelt statement nor the Hopkins speech was so phrased as to nullify wide speculation that opening of a second front in Europe was a matter of prime consideration in the consultations.

Hopkins told the meeting he had talked to Mr. Roosevelt a few hours before leaving Washington and the President gave him this message to deliver:

"Tell them that we mean to give Russia aid on the field of battle and that our armed forces will attack at the right time and at the right place and that the Russian front will not fail"

"A second front?" Hopkins said: "Yes, and if necessary a third and fourth front," to pen the German army in a ring of offensive steel. "Hitler's boastings are getting tamer and tamer for he knows that the Russian army on his eastern front and a British-American army on other fronts—when and where he does not know — will bring his vaunted Panzer divisions to heel. And his cities, one by one, will be destroyed by the Allied air forces."

"Step by step, country by country—no matter how long it may take—the forces of the United Nations will strike their way back to the very gates of Japan. We mean to, and will, destroy the last vestiges of that military dictatorship which has dominated Japan for so many years and oppressed the great masses of their people."

MORE ABOUT—

Twin Convoys Run

Continued from Page 1

hausted and had been fought to a standstill.

"Had we been able to take advantage of the enemy's position we might have turned the scale," he added, "but in point of fact, however, we were equally exhausted and this was impossible."

He indicated, nevertheless, that the situation in North Africa is not irreparable.

Describing the fall of Tobruk as a "heavy and unexpected blow," Mr. Attlee reported "we have as yet no details of the subsequent fighting nor information as to what number of the garrison have been able to escape capture."

Axis claims have put British captives at 28,000.

MORE ABOUT—

Allied Fliers Smash

(Continued from Page 1)

British losses in Libya were heavy and, although much material was destroyed before withdrawal, the speed of the latest German attacks was so great that some fell into their hands.

They are quick at putting captured equipment into use.

After a long conference with Gen. Stone, general officer commanding British troops in Egypt, and with the Egyptian premier and defence minister, British ambassador Sir Miles Lampson reported "the situation is satisfactory."

Sir Miles said, "We shall beat the enemy decisively.

"The population should remain calm.

"We have confidence.

"Last year the situation was much worse, and in spite of that we won."

The Egyptian government meanwhile reported recruiting of 50,000 volunteers for air raid precautions.

MORE ABOUT—

Japs Are Stopped

(Continued from Page 1)

along the important Canton-Hankow railway, the spokesman said.

The Japanese, following their old principle of concentrating on one main theatre at a time, "have taken a number of cities from us," the spokesman said. "But our troops are penetrating the enemy flank and rear and the battle is anything but decisive, despite preposterous enemy claims."

Swedes Attack Nazis

STOCKHOLM, June 23 — (AP).—An anti-Nazi demonstration broke out in Trelleborg, Sweden's southernmost town, yesterday when 1,000 persons attacked Nazi agitators. Military forces with machine-guns and bayonets were called to break up the demonstration and protect the Nazi sympathizers.

Home and School Association News

QUEEN ALEXANDRA

The annual picnic of the Queen Alexandra School, sponsored by the Home and School Association, was held Friday afternoon at Nicholls Oval. Sports events were completed yesterday. Mrs. G. T. Puffer was in charge of the ice-cream booth and Mrs. F. Barrett of the refreshment booth. Mrs. F. G. Kingdon supervised the tea served to the mothers and Mrs. C. R. Althouse and her committee and members of the Home and School Association served lunch to the children. Mr. Frost was in charge of sports, and the following are the results:

Winners in the girls' races: Elizabeth Ann Laurie, Sylvia Margaret Irvin, Martha Mitchell, Isabel Anderson, Margaret Norris, Beverly Simpson, Muriel Hillis, June Seabrook, Marion Crawford, Margaret Clarke, Ruth Trennum, Grace Shield, Jean Smith, Norma Hewitt, Marilyn Jackson, Betty Jane Nicholls, Marjorie Long, Doris Manley, Wilma Watson, Barbara Browne, Edrie Deck, Pauline Revoy, Doreen Jewell, Betty Delon, Margaret Jordan, Peggy Brown, June Wellwood, Mary Lou Barrett, Irene Lewis, Mary Clarke.

Girls' shoe-kicking race: Peggy Brown, Catherine Graham, Helen Watson. Girls' paper walk: Barbara Browne and Catherine Graham, Doris Manley and Yvonne Imming.

Winning girls' baseball team: Captain, Mary Barrett; Emma Dorrington, Mary Clarke, Joan Torrance, Olive Dainton, Rosemary Parker, Helen Watson, Rosemary Whittaker, Helen Barrett, Ruth Brown, Margaret Currie, Grace Ingram.

Boys' race winners: Jimmy Smith, Larrie Scollard, Roger King, Jay Kent, John Eastwood, George McLennan, George Nickson, Kenneth Currie, Billie Ellis, Ronald Nicholls, Ronald Wood, Stanley Pollard, Donald Pollock, Bobby Rogers, Billy Nicholls, Gordon Buck, Fred Bebee, Dick Schran, Lewis Gaskell, Jack Simpson, Billy Hillis, Jimmy Nicholls, Donald Richardson, George Spencely, Murray Paterson, Gerald Simmonds, Wallace Graham, Bob Lech, Gladson Sutherland, Harold Simmons. Boys' boot race: Gladson Sutherland, Jack Parker, Bob Outram. Wheelbarrow race: Gladson Sutherland and Jack Parker, Gray Zavitz and Harold Simmonds.

Winning boys' baseball team: Ken Schran, Bob McQuorrie, Wallace Graham, Bob Lech, Donald Grant, Jack Parker, Cliff Jewell, Darell Willshaw, Donald Brown, Glen Dracup, Howard Johnson.

Obituary

SALVADORE GENTILLE

The large number of people who visited the home of the late Salvadore Gentille and who paid their final respects by being present at the holy sacrafice of the mass, offered for the repose of his soul by Reverend J. J. O'Brien at the Church of the Sacred Heart, of which he was a faithful attendant, was evidence of the high regard and esteem in which he was held by the citizens of Peterborough, where he resided for nearly sixty years.

Father O'Brien, who has been his pastor for many years, greatly impressed the congregation present by expressing that the life of Mr. Gentille was an outstanding exemplification of service to God and country.

He extended his deep sympathy to his sorrowing wife and the members of his family.

The burial service in St. Peter's Cemetery was conducted by Reverend James F. Houlihan.

Among those who were in attendance from out of the city were Mr. and Mrs. L. Plevan, Misses D. and F. Sorrancini and Mr. F. Crebar, all of Toronto; Raymond Gentille, Mrs. George White and Miss Mary Horton, all of Kingston.

Casket bearers were Joseph and Raymond Gentille, sons of the deceased; three sons-in-law, L. Marks, L. Plevan and William German; and one nephew, Joseph Asta.

100 MAPLE SPECIES.

All of the 100 species of maple trees are found in the temperate regions of the northern hemisphere.

Cheese, Produce and Livestock

MONTREAL GRAIN

MONTREAL, June 23 — (CP). — Wheat, No. 1 Northern, 91c; No. 2, 88c; extra No. 3 C.W. oats, 63c; No. 2 feed barley, 80c: a bushel basis track.

Spring wheat flour.—First patents, $5.15 to $5.35; broken lots, $5.70 to $5.90; seconds, $4.50 to $4 70; in carlots per barrel, basis track, less 10 cents for cash.

Winter wheat flour: Choice grades in carlots, $5.70; broken lots, $6; white corn flour, a barrel in bags, delivered to the trade, in carlots, $7.60; in broken lots, $7.90; less 10c for cash.

Bran, $29.25; shorts, $30.25; middlings, $33.25; a ton carlot quantities, delivered in Montreal freight points.

MONTREAL POULTRY

MONTREAL, June 23 — (CP). — Poultry prices per lb: Chickens, milkfed grade A 28c to 29c; B 26c to 28c; fresh fowls 20½c to 25c; turkeys 32c to 33c; ducks domestic 28c; brome lake 29c.

MONTREAL PRODUCE

MONTREAL, June 23 — (CP). — Produce market prices here today, as reported by the Dominion Department of Agriculture, follow:

Eggs.—Graded shipment selling: A-large, 33c; A-medium, 31½c; B, 28½ to 29c; C, 25c. Receipts: 2,566 cases.

Butter.—First grade creamery prints, jobbing price 35½-36c; first grade solids, jobbing price, 35c to 35½c; current receipt, Quebec No. 1 pasteurized, 34⅝c; No. 2, 32⅝c; wholesale, Quebec No. 1 pasteurized 34⅝ to 34¾c; No. 2, 33⅞ to 34c. Receipts: 52 boxes.

Cheese.—Current receipt, Western and Quebec, white, 19⅝c f.o.b Montreal; wholesale, Western and Quebec white 20c first grade f.a.s Montreal. Receipts: 3,051 boxes.

Potatoes.—75 lb. bags, Quebec white, No. 1, $1.75 to $2.00; No. 2, $1.40 to $1.55; N.B. Mountain No. 1, $1.90 to $2.25; P.E.I. Mountain No. 1, $1.90 to $2.00; 100 lb. bags, United States, No. 1 South Carolina, $3.90 to $4; North Carolina, $4 to $4.50; Virginia, $4.25; barrels, $7.25.

WINNIPEG GRAIN.

WINNIPEG, June 23 — (CP). — There was no suggestion of any new export business over night or during the early part of the session on Winnipeg Grain Exchange.

Offerings were light. July remained unchanged at 80⅝ cents a bushel. At Chicago, wheat was ⅛ to ¼ lower.

One or two trades in rye were the only dealings in coarse grains.

Yesterday's Quotations.

	Open	High	Low	Close	Prev Close
Wheat—					
July	80⅝	80⅝	80⅝	80⅝	80⅝
Oats—					
July	..	..	..	51½	51½
Oct.	49¾	49⅞	49¾	49⅞	49⅞
Dec.	....	....	....	48	48
Barley—					
July		....	....	64¾	64¾
Oct.	63¼	....	....	63¼	63⅜

TORONTO PRODUCE

TORONTO, June 23 — (CP). — Produce market prices here to-day as reported by the Dominion Department of Agriculture follow:

Eggs.—Wholesale to retail, Grade A-large, 34c to 35c, Grade A-medium 33c to 34c, grade A-pullet 30c, grade B 30c, grade C 26c.

Churning Cream, wholesale, No. 1 lb. 35c f.o.b., 38c delivered; No. 2, 32c f.o.b., 35c delivered.

Butter, wholesale.—First grade solids, 33¼c; second grade solids, 32¾ to 33½c.

FRUIT AND VEGETABLES

TORONTO, June 23 — (CP). — Wholesale fruit and vegetable prices were unchanged today with the following exception: Ontario strawberries, $3.75 to $4.50.

TORONTO LIVESTOCK

TORONTO, June 23 — (CP). — The cattle market was fairly active at steady prices on the Livestock Market up to mid-session here today. Veal calves, lambs and sheep were steady. No price was established for hogs. Unsold from yesterday was 400 head of cattle.

Receipts reported by the Dominion Marketing Service were: Cattle 620, calves 600, hogs 970, sheep and lambs, 130.

A few good weighty steers sold at $13 to $13.25; butcher steers and heifers, $11 to $12.75; butcher cows, $8 to $10.50, with a few light cows up to $11; bulls, $9 to $10.85; fed calves, $12.50 to $13.50, with one at $13.75; a few plain stockers $9.50 to $11.

Choice veal calves sold at $14 to $14.50, with a few tops at $15 and common lights selling downward to $8.

Good quality lambs sold at $16 to $16.50, and culls at $13 to $14.

Sheep sold at $4 to $8.

Hogs closed previously at $15.50 to $15.60 dressedweight at yards or plants.

BACON-HOG PRICES

TORONTO, June 22. — (CP) — Dressedweight were up 15 cents at Barrie, up 10 cents at Hamilton, and prices were unchanged at Brantford and Hull in bacon-hog markets reporting early today.

Stratford reported the market there unsettled with no quotations.

Liveweight: Chatham $10.75.

Dressedweight. — Barrie, $15.40; Brantford, $15.10 plus transportation; Hull, $15 plus transportation; Hamilton, $15.50 delivered.

BUFFALO LIVESTOCK.

BUFFALO, N.Y., June 23 (AP).—Hogs, 300; good and choice 180 to 230 lbs. $15; trucked-ins 170 to 240 lb. $14.50 to $14.75; rough and weighty sows, $13.25 to $13.60.

Cattle, 200; good yearling heifers, $30; tidy grass steers above $12.75; cutter and common cows, $8.75 to $10; canners, $7.40 to $8.50; strong weight sausage bulls to $12.

Calves, 100; vealers, good and choice $15.

Sheep, 100; good and choice 70 to 85 lb. Spring lambs, $15 to $15.50; handyweight ewes, $7.

"Y" Members Hold Conference At Inglestane

Members of the Y.W.C.A. held a conference at Camp Inglestane over the week-end to discuss problems of Y work and exchange ideas on row to meet these problems.

The guest speaker of the evening was Miss Julia Matouskava of Toronto, who on Saturday evening spoke to the girls on the problems confronting women in war time and how to meet them. She spoke of the danger of leaving a secure peacetime job to seek higher-paid employment in a war-job that would end when peace came. She also warned against hasty marriages, of war time. She said that she did not think a mother of small children should leave them to do full time war work unless she really needed to, since her children are her first responsibility.

After the speech problems were discussed among the members of the conference.

On Sunday morning the girls went to Eaglemount, where a brief worship service was conducted by Miss Matouskava, who again addressed the conference, this time on the value of spiritual things in a successful life. She said that many people were apt to forget, in the struggle for material success, that the accumulation of possessions is not alone a sign of success. It is the use we make of those possessions, the way in which we make our mark on the community, that make our lives successful or unsuccessful.

The group gathered in the Council Chamber on Sunday afternoon for a discussion of problems of "Y" work, aided by questionnaire which the girls had answered before coming to the discussion. The answers to the questions were read and ideas were asked for from the group. The questions of group co-operation and religious worship in the groups received spirited discussion.

Selwyn Soldier Arrives Overseas

SELWYN, June 23 (ENS). — The strawberry social held last Wednesday in aid of the Selwyn United church was a decided success. The proceeds at the door amounted to sightly over $103.00. One of the best crowds in years enjoyed a good supped and the three-act comedy drama "The Bright Penny" presented by Mark Street church Peterborough.

Now Overseas

Mrs. Thomas Nicol (nee Bernice Miller) received a cablegram from her husband, Pte. Thomas Nicol, of the Forestry Corps., saying that he had arrived safely in Great Britain. Before he was sent overseas Pte. Nicol was stationed at Valcartier, Quebec.

Mr. Arnold Miller left on Tuesday for Peterborough where he will begin his training in the army.

Friends of Mrs. Carmen Whitmore will be glad to know that she returned to her home from St. Joseph's Hospital on Tuesday.

Mr. and Mrs. Melville Dobson, Mr. Taylor and Mrs. Gilgour, also Mr. and Mrs. Olive Tully, all of Peterborough, paid a surprise visit to Mr. and Mrs. Marcus Dean on the occasion of Mrs. Dean's birthday on Thursday evening.

PHOENIX SECOND.

The phoenix, a mythical Egyptian bird, is said to have burned itself after which a new phoenix arose out of its ashes.

Hog Quotations In Peterborough

TUESDAY, JUNE 23

Canada Packers quote:

Hogs—$15.00 plus transportation, Sows—No. 1, 10½c; No 2, 10c.

Calves—Top, 14c.

Butter.—No. 1 prints, 37c; No 2, 36c; No 1 solids, 35½c· No 2, 34½c.

Eggs—A-large, 28c; A-medium 26c; B, 23c; C, 18c.

Cream.—No. 1, on truck, 35c; delivered, 36c.

The Quaker Oats Company quotes: Ontario Winter Wheat: No 1, $1.13; No 2, $1.12; No 3, $1.11 Milling oats 50c. Buckwheat, 72c delivered at mill.

Springville W.A. Cancels Social

SPRINGVILLE, June 23—(ENS).—Mrs. Harold Cathcart was hostess on Tuesday to the W. M. S. for the June meeting. Mrs. J. T. Everson occupied the chair and after the opening hymn, Mrs. Jos. Grandy led in prayer.

The matter of the bale for this year was discussed and it was decided to send one of the quilts which has been completed.

Letters of appreciation were read from Mrs. R. C. Hanbidge and Clarke Armstrong.

Mrs. Gilmour, a former resident of Springville, who was present at the meeting was welcomed by the members. After expressing her pleasure at being present, she invited the society to hold its July meeting at her home in Smith Township. The group of which Mrs. Gilmour is leader will be in charge of the program.

The worship period was in charge of Mrs. Oscar Dunford.

Miss Hazel Hall was present and rendered a beautiful solo, "Someday You'll Understand."

Mrs. Owen Murray's group had charge of the program.

Mrs. W. Cooke gave a reading, "The Christian Home"; Mrs. Harold Rowan an interesting summary of the study book chapter; Miss Viola Neals sang very sweetly, "In The Garden," and Miss Jessie Schoeffer brought— thoughts on friendship.

Mrs. Grady, stewardship secretary, presented facts, showing the need of continued giving to the missionary cause.

Mrs. Murray gave a poem "Not Growing Old".

Mrs. Everson closed the meeting with prayer.

W. A. Meeting.

A brief meeting of the W. A. was held by Mrs. Rae Wood, occupying the chair.

A letter was read inviting the society to be responsible for the worship period at the W. A. convention to be held September 24.

After considerable discussion it was decided to dispense with the strawberry social this year. Envelopes will be distributed to each family and a special offering taken on the first Sunday of August, which will be given to the W. A.

A vote of appreciation was extended to the hostess for the use of her home.

Refreshments were served and a pleasant social hour enjoyed.

MORE ABOUT—

Rangers Arrive

Continued from Page 1

arrival at Niagara, more than 400 (R) recruits were added from Military District Two. They were mainly from Toronto and Hamilton.

About 4 days before the unit left Niagara, 85 more men were drafted from Newmarket Military Training Centre. Many of them had been in the army but three days, and Col. J. A. Dewart granted them an embarkation leave of three days. This group came from all parts of Ontario, and needless to say, they welcomed the leave. First stop en route was Toronto where a number of Toronto boys with the Rangers said goodbye to friends and relatives.

Main route of the trip to British Columbia was through Winnipeg, Saskatoon and Edmonton before reaching sight of the Canadian Rockies.

Settlers in many of the villages the trains passed through were out en masse to see the Rangers. Three and four times each day the men were taken on short route marches and given P.T. to break the inevitable monotony of the journey. Meals were served by the Canadian National kitchen in the commissary cars and were of a high standard to the pleasure of the men.

Orderly rooms were functioning in both trains during the journey and clerks were kept busy at publishing the many lists and orders each day.

The regiment as a whole was accorded a special honor by railway officials who stated the men of the Prince of Wales Rangers were to be complimented on the order they kept during the journey.

HOLY KREMLIN.

The Kremlin in Moscow was the holiset spot in the Russian Empire

F. & G. MARKETS; E. C. BRAUND STORES

DELIVERY

THIS IS IMPORTANT!

In order to clear up any misunderstanding regarding delivery, we are again informing the public that the Wartime Prices and Trade Board allow only one delivery in any locality each day.

Our delivery is in the morning to all localities, which insures a meat for dinner delivery to all.

We positively must have your order the day before in order to continue this service.

Order your provisions to-day for delivery to-morrow.

We cannot take orders for delivery the same day as ordered. You must order before 12 o'clock noon on Wednesday for delivery Thursday. You must order before 10 p.m. Saturday night for delivery Monday.

We know every customer will be better satisfied with an early delivery. This can be accomplished if the orders are in our hands not later than five o'clock on MONDAY, TUESDAY, THURSDAY and FRIDAY—12 o'clock noon Wednesday and 10 o'clock Saturday night.

Order To-day For Delivery To-morrow Morning

Your co-operation in assisting us to make this early delivery successful will be greatly appreciated.

Our Stores close at 10 o'clock Saturday night.

F & G MARKETS - E.C. BRAUND STORES

THERE IS A STORE IN YOUR NEIGHBORHOOD

SALLY'S SALLIES

Registered U. S. Patent Office

Distributed by King Features Syndicate, Inc.

QUICKIES

"I figured on collectin' a reward when they run a 'lost ad' in the Examiner!"

Judge Reserves Judgment In Lloyd Case

Judgment was reserved by His Honor Judge S. L. Smoke in the county judge's criminal court Monday afternoon in the charge against Donald Lloyd, Lakefield of theft by conversion of three automobiles from Industrial Acceptance Corporation, Limited.

Six witnesses were called by Crown Attorney V. J. McElderry, K.C. who prosecuted and the crown finished its case at 4.25 o'clock.

T. J. Carley, K.C., who defended Lloyd did not put in any defence evidence and argument by counsel followed the end of the Crown's case, after which His Honor reserved his decision until Thursday afternoon.

Norman C. Dittman, manager of the Peterborough branch of Industrial Acceptance since April 13th said Industrial Acceptance Corp. had bought out Consumer's Credit Corporation on April 4th, 1942. Witness identified a document produced as the agreement between the two companies.

Asked as to the ownership of the chattel mortgages, Mr. Dittman said they were now owned by Industrial Acceptance and there had been no further change in ownership.

Dittman said that on April 15 a check was made at Lloyd's place and a report was made to him. Later on the witness said that on April 30, he went to Lakefield to check cars that were on wholesale at Lloyd's, 13 in all. He had found 11 cars missing, including a Chevrolet coach and the Chevrolet coupe mentioned in the indictment.

Says Lloyd Admitted Sale

On May 2, Don Lloyd came into his office and was asked by the witness as to where the cars were and Lloyd had replied that he had sold them and that they were sold for cash to retail purchasers.

"What about the names of the purchasers?"

"No names were given by him, except that he mentioned that one car was at Lillico Motors."

Lloyd said he got cash for all the cars and paid his creditors who were pressing him for money. He said he had no money in the bank or in his pocket.

Witness said that Lloyd had told him that there were no conditional sale agreements and that automobiles had all been sold for cash.

Dittman said that Lloyd said he had no money to pay the chattel mortgages.

Asked when the cars had been sold Lloyd said they had been sold within the the two weeks previous. Lloyd had admitted that some of the cars had been sold at the time of the Smith checkup but that they either had not been delivered to the purchaser or were brought back for purposes of the audit.

Dittman explained the dealer's reserve loss fund which he said was set up to take care of losses on repossessions.

Cross-examined by Mr. Carley, Dittman said that in his conversation with Lloyd he did not particularize the cars that were missing.

The witness said in answer to a question from defence counsel that he had told Lloyd to get rid of some of the cars as soon as possible and turn over the agreements.

"It is only the fact that he didn't turn the proceeds over that you are complaining", said Mr. Carley and the witness said that was so.

"Did you ever tell Lloyd the number of cars that were missing?"

"No."

Dittman denied that he had ever told Lloyd that he would put him out of business.

Financial Position Described

John S. Clark, Montreal, assistant credit manager of Industrial Acceptance and formerly in the head office of Consumer Credit at Ottawa gave evidence in regard to the Dealers' Reserve fund said that on June 22, 1942 there was a credit to Lloyd of $1,201.99 and also of $18.95 in another account but witness said these sums were not available while there were any contingent liabilities and in Lloyd's case he said the contingent liabilities with Lloyd's endorsation totalled $27,970.

"We figure $7,893 is not collectible," said the witness, "because we can't locate the purchasers or the cars."

Clark said that the indebtedness of Lloyd was $15,275. To Mr. Carley the witness said that on February 28, 1942, Lloyd's credit in the reserve fund was $1,673.18 and in another account $18.95.

Harry G. Crowder of Lyndhurst Motor Sales, Toronto, told of Lloyd and a man named Dinsdale calling on his place of business and making a deal by which Dinsdale turned in a Chevrolet coupe bearing the license number of one of the cars mentioned in the indictment on the purchase of a 1941 Pontiac car from Crowder. This was on April 29, the witness said. The arrangement was that $400 additional was to be paid and Lloyd had promised to bring the money to Toronto in a day or two. The coupe was in Lloyd's name and it had been explained to witness that this was on account of the insurance. The sale was to Dinsdale witness said.

Everett Dunford, called by the Crown told of a deal with Lloyd by which the witness had bought a Chevrolet coach from Lloyd in exchange for his own car, a horse, and $400 in cash and Provincial Constable Price Morris was called in connection with the serial number of the car in question.

Mr. Carley announced that he was not calling any defence.

Crown Attorney McElderry in a brief argument submitted that there should be a conviction. The facts he said were simple. Lloyd had given chattel mortgages and thus had given Consumers' Credit a special interest that had been transferred to Industrial Acceptance when the latter had bought the assets of the other company. He had disposed of the cars, he said.

Mr. Carley pointed out that Lloyd was not being charged with failing to account for funds but for theft of three automobiles and he argued that there could be no conviction on a charge of theft. Defence counsel pointed out that in the case of several hundred chattel mortgages Lloyd had been allowed to sell the cars without asking any permission from the company.

"In this case," said Mr. Carley "he was not only permitted to sell these cars but was ordered to do so."

Defence counsel attacked the validity of the chattel mortgages and declared that the Crown had failed to establish that the interests of Consumers' Finance in those mortgages had been transferred to Industrial Acceptance.

At the conclusion of the argument His Honor announced that he would reserve judgment until Thursday afternoon at 2.15 o'clock.

OBITUARY

MRS. MARY ANN KERR.

MARMORA, June 23.—(ENS). —(ENS).— The death occurred on Sunday of Mrs. Mary Ann Kerr widow of the late William H. Kerr.

In her 78th year she was a daughter of the late Mr. and Mrs. Joseph Jones of Marmora township She was twice married Her first husband, James Kennedy, passed away about 1895. Of this marriage there were two daughters, one predeceased her several years ago and she is survived by Mrs. Albert Clemens of Ivanhoe. Of her second marriage to William H. Kerr, one daughter also survives, Mrs. Orville Leonard of Marmora township, with whom she resided. Mrs. Kerr was for many years a Sunday school teacher at the Anglican Guild Hall at Crookston. Her husband, William H Kerr, was also church warden there for a number of years. She was also an energetic member of the Ladies' Guild.

The funeral took place to St Paul's church, Marmora, on Tuesday afternoon at 2.30, with Rural Dean A. B. Caldwell officiating.

The Battle Of Russia—One Year Old

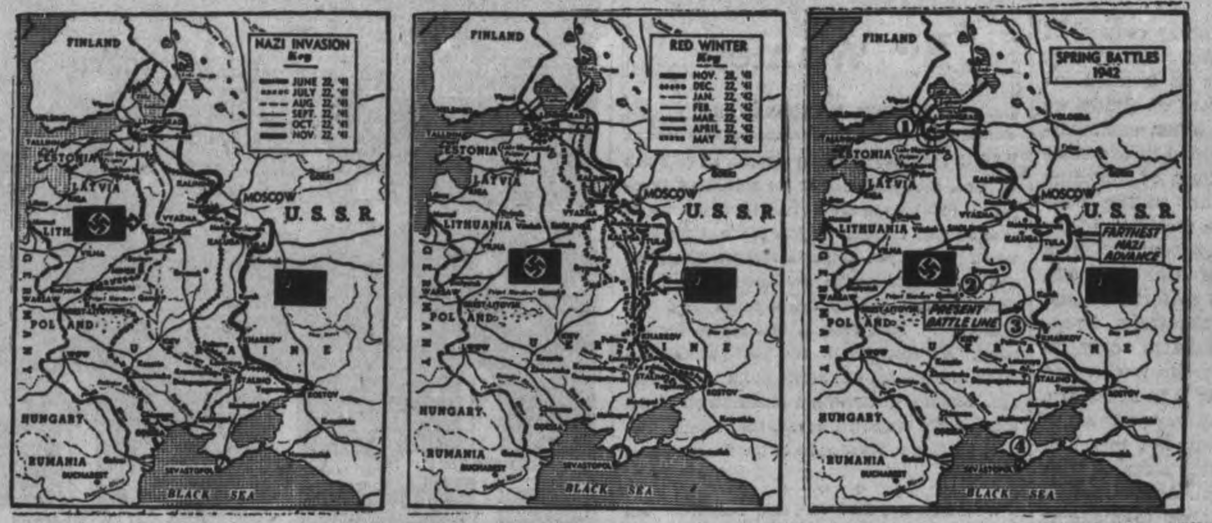

These three maps show you the huge area over which the Battle of Russia has been fought almost without let-up for a full year. The Nazis began their attack on June 22, 1941, and in the first phase swept over the area shaded in the first map at LEFT. But the Russians kept their army retreating intact and when winter bogged down the Nazi machine, the Red army struck back, retaking the portion shaded in CENTRE map before spring. However, when the time came for Hitler to begin his new offensive he was still in possession of the greater part of the territory taken last year, but this blitz technique can't seem to get going this year. At Leningrad (1) the Reds have gained a little; at Kharkov the battle swings back and to like a pendulum (3). At Bryansk (2) the Russians still hold a position jutting into the German line wedgelike, and at Sebastopol (4), the Russians still hold the great naval base, despite allout German efforts to subdue the fortress.

Collegiate Band Captures District Trophy

High honors have come to the Peterborough Collegiate and Vocational School with the announcement that the Cadet Band has been awarded the Military District No. 3 Trophy for the best Cadet band in its class.

This honor will be consummated in a short time when the Hon. J. L. Ralston, Minister of National Defence, will present the trophy to the Cadets in Ottawa, following a demonstration which the Cadet band is scheduled to give in Canada's Capital.

The band will accompany 54 Cadets from the Collegiate to the summer camp for Cadets at Connaught Camp near Ottawa from June 28 to July 4. Norwood Cadets and Lindsay Cadets will also attend this camp, but it will be necessary for the contingent from Norwood to motor to Peterborough to make the train connections on the special carrying the students.

The train leaves Peterborough at 7:40 a.m. C.N.R. on Sunday, June 28, and Cadets must bring a lunch with them, as no dining facilities are available on the train. All Cadets must be on the station platform 20 minutes before the train leaves.

Cadets attending the camp will parade in civilian dress, and uniforms, consisting of trousers, shirt and sun helmet, will be issued on arrival at camp. The band must bring its own instruments and Cadets are also reminded to bring running shoes and baseball gloves, while the bats and balls will be provided at camp.

Each student should bring the following personal equipment: One shirt, three pairs of sox, one pair of boots, or shoes if boots are not available, shoe polishing equipment, handkerchiefs, two suits underwear, one sweater, one bathing suit, one tooth brush and paste, two towels, bar of hand soap, two face cloths, and a razor if required, brass polish and one pair of pyjamas.

At camp the following will be issued: A uniform as described above, one ground sheet, which is also used as a rain cape four or give blankets, one palliasse for mattress, a plate, soup bowl, cup, knife, fork, and spoon.

Forty Ladies Honor Mrs. Tate

PORT HOPE, June 23.—(ENS).—On Monday afternoon almost forty ladies gathered at the home of Mrs. Edward Taite, Walton street, to make a presentation to Mrs. M. S. White before she leaves town to take up residence in Toronto.

A delightful afternoon tea was served on the spacious lawns amid summer flowers, after which Mrs. L. Stephenson made a short speech and Mrs. M. Perkins presented Mrs White with a walnut coffee table tied with pink ribbon and roses. Mrs Taite presented Mrs. White's mother, Mrs Sinclair, with linen handkerchiefs.

Both ladies were greatly taken by surprise and thanked their many friends in a most fitting manner.

Arms Output Growing In Modern India

CAMPBELLFORD, June 23 —(ENS).—A political background picture of India together with a comprehensive summary of the part she is playing and is likely to play in the present conflict, formed the subject for an interesting address to Rotarians at their noon-day luncheon held at the Woodlawn here on Monday. Rotarian G. N. Maxwell, B.A., was the speaker, and he began by telling briefly of the religious and political complexity of India which "is more a continent than a country," and is as big as all Europe, omitting Russia.

According to the speaker, the population had a tendency to expand to the limit of subsistence and any increase in industrial or agricultural production brings only a larger population and higher birth rate. Only checks to the rapidly swelling population (3,400,000 a year between 1921 and 1931) are infant mortality, disease and premature death. This over-population results in ignorance, undernourishment and famine with 25 million dying between 1875 and 1900. These people are intensely religious and their attitudes towards social, economic and political problems are invariably a reflection of their religious philosophy. Though there are many sects, the chief groups are the Hindus and Moslems which often represent two different and sometimes antagonistic cultural systems. An essential part of the Hindus religion is the caste system dividing each community into many compartments, each having its part to play in the social, economic and religious life. An individual belongs to the caste of his parents and cannot free himself or marry outside it. It is this division that has prevented India from developing and deep feeling of national unity. Though there are only 5 main classes of castes there are actually 25,000 castes and these groups will not intermarry. The lowest class — the untouchables — number 40 to 60 million.

Favor Caste System

"To the westerner the manifestations of the caste system are repugnant, but to the Indians it is an integral part of a well ordered religious and economic structure in which each individual is assigned a definite place. While modern life (railway travel, etc.) has necessitated modification of certain caste customs and has introduced new occupations, it is still the basis of Hindu life, and marks them as separate from the rest of the population," said the speaker in summarizing.

Another explanation for conditions in India is that the population is 80 per cent rural, while another 300 million live in 700,000 villages, hence "poverty is unspeakable, resulting in diseases of all kinds and plagues.

India's caste system has not encouraged Indian enterprise, but Indian capital is becoming available for larger industries. Power is another problem confronting the people since coal deposits are centred in one or two areas, while electric power is too expensive. At the close of the last war England introduced new industries and the landless and destitute flocked to the cities and factories. The principal contribution to India's war effort comes from the rajahs, leaders of independent states, whose fabulous wealth supports great armies of their own. "Directly war broke out the Government of India set in motion a scheme for the expansion of the army, navy and air force. Volunteers by the million offered their services and money donations of over 1½ million pounds Sterling have been made. Twenty-three million pounds have been subscribed to All India Defense Loans. One rajah has given 100,000 pounds for an R. A. F. fighter squadron and a further 50,000 pounds for its upkeep. The Indian army is well equipped with modern weapons and new units are being formed as fast as they can be given supplies. The speaker declared they could raise an army of 8,000,000 if equipment could be obtained. Though all small arms are manufactured by the Indians themselves, heavier equipment such as tanks and large calibre guns are imported. Having a long coast line many Indians have a natural love for the sea and their shipyards are building well armed mine-sweepers and anti-submarine patrol boats. The number of ratings in the Indian navy has increased 200 per cent., while over 30,000 Lascars are in the British merchant service. When air training stations opened in India the recruits "literally stormed the stations, and squadron after squadron has been trained and equipped—and are giving a good account of themselves.

Great Wealth

On the subject of supplies, Mr. Maxwell told the gathering that the Tata ironworks at Jamshedpur was one of the world's largest and was turning out steel at full capacity. The iron reserves are estimated at 3 billion tons and coal at 36 billion tons, and production of pig iron rose from 1,600,000 in 1939 to 2 million tons in 1941. Rotarian N. Alex. MacColl moved a vote of thanks to the speaker at the conclusion of his remarks. Guests at the meeting included Rev. J. Ralston of town and Mr. Reginald Lovelock, Montreal.

Identify Gloves In Trent River Garage Theft

COBOURG, June 23.—(ENS)—John H. Verral, Toronto, was committed for trial at the preliminary hearing yesterday of a charge that he broke into and entered the service station of John Hay, Trent River, Township of Seymour, on April 27 and stole numerous articles. Verral, elected trial by judge and jury, and pleaded not guilty.

First witness called by Crown Attorney Harry Deyman was John L. Hay, proprietor of the service station, who stated that he had locked up his premises on the night of April 27, and when he had returned the next morning had found that place ransacked and numerous articles missing. Among the stolen goods were light bulbs, a car battery, flashlight batteries, patching kits, oil, pop, and approximately 10 gallons of gasoline from the pump out in front from which the padlock had been broke.

Entrance to the premises had been gained, Mr. Hay stated, by forcing a back window.

Window Forced Open

County Constable F. Atkins of Brighton testified that he had found a tapered mark one inch wide on the casing of the winlow which had

(Continued on Page 10)

Urge City Folk Stay Home Thursday Night

OTTAWA June 23 — (CP). — If millions of Canadian city dwellers will stay at home on Thursday evening they will be making an important contribution to the war effort, Wartime Prices and Trade Board officials said on Monday.

Volunteer workers in cities from coast to coast are to collect sugar rationing application forms between 6 and 10 p.m. on Thursday, and the Board is asking that householders see that some "responsible party" is in the building when the canvasser calls.

In many cities, the canvassers will be members of the local Air Raid Precautions organization. They will check the cards to see they have been completed in proper form, and this is the reason why the Board is anxious someone stay at home to facilitate the work of the canvasser.

More than 20,000 women are in readiness to transcribe the information on the application forms so that temporary rationing cards, good for 10 weeks, can be ready for issuance on July 1. Permanent rationing cards good for six months will be issued later.

OHIO'S PETROLEUM.

Ohio produces the largest amount of petroleum in the United States with an annual flow of 18,738,708 barrels.

Pilot Is Honored

PORT HOPE, June 23.—(ENS).—Forty gentlemen friends of Pilot Officer Grant MacMillan gathered at the St. Lawrence hotel on Friday night to do him honor on the occasion of his coming marriage.

During the evening Mr. Fred Cugh read a suitabel address and the presentation of a beautiful silver cocktail set was made by Mr. Harry Ballard.

Council Awards Contract To New Bidder

CAMPBELLFORD, June 23 (ENS) —Tenders for the collection of garbage were awarded by Campbellford council which met in special session here Friday evening. There were three tenders read and Roy Martin, who was given the award offered to do the work for $850.00 per year. The other tenders were William Smith at $860.00 and David Bowen at $1,200.00. A letter from Mr. Bowen (who has had the yearly contract since the corporation began its regular collection of garbage), in which he lowered his tender from $1,200 to $1,000, was ruled out of order since it did not reach the clerk's hands until Friday, whereas the closing date was at noon on June 16.

Although Reeve Calver made a motion that none of the tenders be considered and that Council again advertise and deal with the matter at their next regular meeting, he found no seconder for his motion. Councillor O'Sullivan voiced the feeling of the majority declaring that it was the council's duty to award the tender to one of the three at the meeting. He added that in his opinion Mr. Bowen's second tender should not be considered since all of them had been opened at a spec-

(Continued on Page 10)

Teachers Given Offers New Positions

PORT HOPE, June 23 (Special)—By a vote of 3 to 1 Port Hope Public School Board, at a special meeting held last night asked for the resignation of R. E. Sculthorpe, the board's representative on the high school board. The resignation was asked as an expression of protest against the decision of the Port Hope High School Board in dismissing Principal G. L. Brackenbury.

Last week County Council requested the resignation of its appointee to the high school board, W. J. B. Davison. There are three representatives of the town council on the board and a move is on foot to seek similar action from them. There has been no indication that any of the board will resign.

Considerable speculation exists over a trip made to Toronto on Monday by Messrs. Sheehan and Johnstone, two of the Citizens' Committee members, and it is believed that the members had been to the Queen City to discuss developments with the Deputy Minister of Education.

Members of the Port Hope High School staff who resigned a short time ago in protest of the Board's action in dismissing G. L. Brackenbury are reported to have received several offers to take positions in other schools. At the present time there is a marked scarcity of teachers due to enlistments and the fact that war industries has absorbed many of this profession.

Retains the Name

SHELBURNE, Out., June 23. (CP) —This is the story of a young miss who changed her status but not her name. Miss Sadie Margaret Jane Gallaugher recently married Herbert Gallaugher—no relation.

Blended for Quality
"SALADA" TEA

How will DOMINION SUCCESSION DUTY affect your Estate?

Owners of property, securities, or life insurance, should be familiar with certain provisions of The Dominion Succession Duty Act and know what it may mean to their dependents.

If you would like an estimate of what Dominion and Provincial succession duties might amount to on your present assets, we invite you to consult one of our Estates Officers. He will be glad to give you this information free of charge.

Ask for our booklet on "The Dominion Succession Duty Act"

THE ROYAL TRUST COMPANY
CORPORATE SECURITY — PERSONAL SERVICE
66 King Street, West, Toronto
Assets Under Administration $725,000,000
4222 E/B

GETTING ONLY DUTY KISSES?
THEN CHECK YOUR BREATH

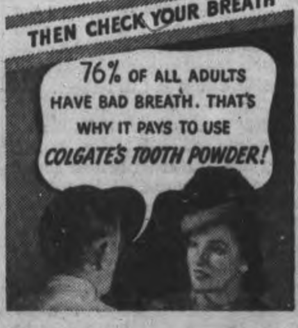

Bad breath is a romance-robber ... a friends-loser ... a success-stealer ... for others always detect it before YOU do yourself. Take no chances! Use Colgate's—the tooth powder that cleans your breath as it cleans your teeth.

TIP TO SMOKERS!
Colgate's Tooth Powder is a grand way to guard against tobacco stain! It quickly helps remove dull, discolouring film ... gets hard-to-clean teeth sparkling with all their natural whiteness and lustre.

SAVES YOU MONEY!
Just think, compared to other leading brands, a large tin of Colgate's will give you up to *30 more brushings*, a giant tin up to *46 more brushings*—for not a cent more!

COLGATE'S TOOTH POWDER
12½c, 25c, 40c
CLEANS YOUR BREATH AS IT CLEANS YOUR TEETH

I MAKE SIMPLY DELICIOUS BRAN MUFFINS

• Whether as a cereal or in bran muffins, POST'S Bran Flakes give you three benefits:
1. Help prevent constipation due to lack of bulk.
2. Supply useful quantities of iron and phosphorus.
3. Nourishing and full of flavor.

FARM COMMANDOS
AND HELP HARVEST FOOD for VICTORY

SPEND a day or two each week on the farm during harvesting. Join the thousands of Farm Commandos who are prepared to "close up shop" or lay down their tools for a time, if necessary, to "raid" the harvest fields and help ensure the safe harvest of millions of dollars worth of precious food.

Farm Commando Brigades are springing up in Chambers of Commerce, Boards of Trade, Service Clubs and Churches all over Ontario —bringing together townsmen who are willing to make a direct, patriotic contribution to the War Effort and gain the good-will of neighboring farmers at the same time.

If there is no Farm Commando Brigade forming in your locality, take it up with your Service Club, Board of Trade, Chamber of Commerce or Church Executive and get your local Brigade started at once.

The need for a great emergency reserve of Farm Commandos is urgent. The "stake" is tremendous. Ontario farmers must have every possible man-hour of labour during harvesting to prevent irreplaceable loss of foods to the Allied War Effort and to Canada herself.

Your help is needed—NOW. Volunteer in The Farm Commando Brigade and be ready to help if harvest emergencies arise.

FARM SERVICE FORCE — ONTARIO — WE LEND A HAND

ONTARIO INTER-DEPARTMENTAL COMMITTEE — AGRICULTURE — LABOUR — EDUCATION — AND DEPARTMENT OF LABOUR, OTTAWA

The Examiner

The Peterborough Examiner, published each evening by Peterborough Examiner Limited, Office: Hunter and Water Streets, Peterborough, Ont.

W. RUPERT DAVIES, President
H. L. GARNER, General Manager
G. WILSON CRAW, Managing Editor

Subscription Rates: 18c per week in City of Peterborough delivered by carrier; $6.00 per year by mail to outside points.

Members Canadian Press, Audit Bureau of Circulation; Canadian Daily Newspaper Association; Empire Press Union; Ontario Provincial Dailies Association.

TELEPHONE 4641
Private Branch Exchange to all Departments

TUESDAY, JUNE 23, 1942

Shorter Council Sessions

Re-organization of the internal set-up of the Peterborough County Council whereby public business might be conducted with more despatch was intimated at the closing of the June session on Saturday. For some years we have believed that such a course was necessary and in recent months we have endeavored to bring this to the public's attention.

We wonder if the ratepayers of Peterborough County are aware that it took their councillors seven days to conduct the same business that the Council of the United Counties did in three (and drew pay for five); Hastings in four, and Victoria and Ontario in five each. While the Peterborough Council only met four days last week, they held a special session in April of three days which was then announced as being held to shorten the June session, for it was felt that with the labor shortage on farms the councillors would be needed at home.

The whole committee set-up of the County Council makes for long sessions and needless delays as members serve on all committees, and hence no two committees can function at the same time.

The changes will require the members giving that leadership which they are well able to give, and also there will be needed from the county clerk a study of municipal affairs equal to that of officials in other counties. The clerk might put an end to her petty sniping and wise-cracking, for neither are in good form, especially when coming from a public servant.

Several reeves have been guilty of technical irregularities in connection with the purchase of lumber from the county forest, but we do not believe that they in any way benefitted through these purchases. The county had the lumber to sell and apparently no purchasers. In fact, these appear to have been committed more through ignorance of the Municipal Act and lack of guidance by the responsible county officials. We do not think they are of a nature whereby unseating proceedings should be taken, but that is a matter for the county ratepayers. However, the question might be asked why the name of Reeve Charles Tanner of Lakefield was singled out, except that his was the only purchase in 1941, and two other members who also made purchases were more or less given a clean slate.

The *Examiner* is interested in seeing public affairs conducted in a business-like way, and we firmly believe that the county ratepayers want it thus. There has been an increase in the tax rate, while a decrease has been general in most municipalities, and conducting the county's business in a manner which wastes time and needless discussion will hardly show that an effectual effort is being made to keep the rate down.

Have You Heard About It?

Last week we encountered a Peterborough woman who did not know that any kind of rationing was in existence; she had not heard that there was any shortage of sugar, tea or coffee and she had heard none of the appeals that these commodities be conserved. Although she is not an especially well-educated woman, she is far from illiterate; she goes about the town a great deal and has many friends. She listens to the radio and she reads the *Examiner* regularly. Members of her family are in war industries. And yet she had not heard of rationing!

We wonder if her case is exceptional. Are there many people who have not heard of rationing, or who have only the vaguest idea of what it means? The human mind has an amazing and fortunate faculty for shutting out information in which it is not interested. The woman whom we met who had not heard about rationing reads the news which interests her and she listens to the radio programs which she likes. Apparently news items about Canada's wartime economy and the radio addresses of Donald Gordon have no charm for her. It was not that she consciously ignored the many notifications which have been given of rationing; it was simply that she took no more interest in such things than most of us who live in cities take in the waxing and waning of the moon. So much for our 'honour' system of rationing!

The rationing of sugar by coupon, of which you have received notice today, should not be taken as an isolated instance of government control. Unless we are greatly mistaken, other commodities will shortly be rationed in the same way. Meanwhile, any form of hoarding is against the regulations of the Wartime Prices and Trade Board, and by hoarding is meant the accumulation in the home of stocks of tinned goods, clothing, footwear, and so forth beyond what is immediately necessary. Foodstuffs may be accumulated only in quantities sufficient for two weeks, and wearing apparel only as it is necessary. Thus, although you may buy your small boy a new suit you may not buy him three new suits of varying sizes, so that he may grow into them. And although you may buy enough food to make it unnecessary for you to go to the shops more than once a week or so you must not tuck away stocks of food against a rainy day. Anyone who disregards these regulations may find himself in trouble.

We do not like harping on this subject, but we feel that there may be many people who are still foggy about rationing, or completely ignorant of its existence. If you should meet any such, will you tell them about the wartime regulations? It will help the war effort and it may serve to keep these innocent and ill-informed citizens out of serious difficulties.

A Blow Near Home

The city of Washington is a busy place these days and much of the time of the legislators there is spent in discussing labor problems. Usually these labor problems are on a grand scale, involving many thousands of men and women and large sums of money. But a labor problem cropped up on Tuesday last which involved only thirty-four men and no vast sum; nevertheless it succeeded in drawing the direct attention of the House of Representatives. It was a strike of the negro waiters in the Representatives' dining-room, twenty-eight of whom walked out in the middle of the lunchtime rush, leaving their bosses astonished, though we hope not open-mouthed.

The problem was simple. The waiters had been trying for two years to get the same money as the waiters in the Senate dining-room; that is to say, they wanted $35 a month part-time wage instead of the $25 they now get, and they wanted $65 full-time wage instead of their present $42.50. They are not union men and even their increased wages are 20% less than the union scale.

We appreciate their problem. After all, it is just as hard to feed a Representative as it is to feed a Senator, and two years is a long time to battle for a raise. The Congress seemed perfectly willing to be conciliatory in the matter, and probably by this time everything is satisfactorily settled.

But as always on these occasions, some interesting sidelights on human nature were revealed. The waiters, who were apparently almost apologetic about their action, said that their tips were not enough to make their wages acceptable. When the waiters were asked for their spokesman they replied firmly, "We are all spokesmen," and one said, "We've noticed that Congressmen don't seem to tip very much; most of them leave a dime and some only leave a nickel; we average about $2.50 a day at that rate." So it looks as though Congress would have to grant the raise and perhaps some Congressmen, for very shame, will have to raise their tips to fifteen cents.

NOTE AND COMMENT

Balaklava is back in the news, and once again "someone has blundered." Last time it was the British, but this time it is Germany.

An eight-foot snake was found coiled around a picture in a 5th-floor apartment in New York yesterday. Charges that the reptile was acting as an Axis agent have not yet been proved.

There was a time when all the big parties were held in the Brenner Pass. Now the better people are going to Washington when they feel the need of stimulating conversation.

The housewife these days hardly knows where to turn. There is no beef, lamb is expensive, and we are asked to save the pork to be sent to Britain. Nebuchadnezzar might have done something in this situation.

The Chiefs of the Iroquois tribes in the U.S. have passed a resolution expressing their horror at Axis atrocities. Germany has fallen far behind in the race toward civilization when she is rapped over the knuckles by the Iroquois.

Three Novels By Women

By SAMUEL MARCHBANKS

HERE are three novels by women, all of which have been published by the Macmillan Company. Possibly you are looking for something to read on your vacation (if your job is of the kind which permits you to take a vacation this year) and one of these may be just what you want. The first is by Rachel Field, and is called "And Now Tomorrow." Miss Field is best known for her novel, "All This and Heaven Too" which was made into a successful movie about two years ago. She is a writer with a pleasing style and a considerable command of artifice; these two qualities help to cover some of the weaknesses of her work.

◇ ◇ ◇

We are assured that "And Now Tomorrow" will be one of the best-sellers fo 1942. Very likely. It is a pleasing and interesting story and, considering the weaknesses of Miss Field's equipment, could hardly have been better handled. But the weaknesses are apparent, all the same. What are these weaknesses? The first is a consideration for the reading public which makes Miss Field pull her punches when she is dealing with "unpleasant" topics, and the second is sentimentalism. It is difficult for the critic not to feel that Miss Field is thinking of the lending-library trade when she writes some of her scenes. Of course, if she wants to do that, it is nobody's business but her own; still, it seems a pity that such a good writer should allow commercial interests to sway her. As for the sentimentality, it is by no means unpleasing, but it makes the author's attempts to deal with such matters as labor disputes appear somewhat mild.

◇ ◇ ◇

IN THIS book Emily Blair tells her own story. She is one of the Blairs who run a prosperous textile mill in Blairstown, Mass, and her history is that of a decline from a day when life was easy for manufacturers to the present, when life is not especially easy for anyone. Woven into this background is her own adventure caused by the loss of her hearing, its restoration, and her discovery of herself in the process. If you like to be in the fashion you had better read this book as it is bound to be widely read and widely enjoyed.

◇ ◇ ◇

The second is also a reminiscent novel. It is "House In the Dust," by the English novelist, Doris Leslie. Miss Leslie has more salt in her than Miss Field, and you may find her book more lively. It is the story of Jennifer Drew, a child born late in the reign of Victoria, and if you read many novels you can doubtless guess what it is like from that slight evidence. The story is not especially original, but it is well written and vivacious, and although I picked it up with the idea of reading it quickly I found that I read every word with attention and pleasure.

◇ ◇ ◇

JENNIFER is the youngest daughter of a well-to-do Victorian family, and as is so often the case in novels she lost her mother at birth and is tyrannized over by a stern Papa. She has great musical talent, which is developed by a kindly Irish music master, and she grows up to be an unusually fine pianist. She becomes engaged to a young man whom she does not love, but jilts him for an Irishman named Jonathan who is an author and, it later appears, a pathological drunkard. He strikes Jennie several times, but she is used to that; her father used to strike her too. At last the unpredictable Jonathan falls off a horse and kills himself, and Jennie marries a doctor. We last see her as an old lady, looking at the ruins of the house in which she spent her youth; one of Hitler's bombs has destroyed it. In spite of the familiar nature of its plot, this book is excellent light entertainment.

◇ ◇ ◇

And this brings us to the last of our group, which is "Arise From Sleep" by Elizabeth Delehanty. This is one of those books which makes the critic feel that writing novels is, after all, a man's job. It seems to be possible for a man to describe a woman's feelings with some degree of success, but very few women can write convincingly about men. Miss Delehanty sets herself some difficult problems, and no one can say that she is completely happy in solving them. Her book is about Fascist Italy just before the war, and her attempt to describe the effect upon lecherous Italians of a beautiful American girl is very funny indeed. So also is her attempt to describe the inside of a bawdy-house. Reading these passages I was reminded of Jane Austen's saying that she never attempted to describe the conversation of gentlemen when there were no ladies present as she had no first-hand information on that subject; Miss Delehanty might take a tip from the faultless Jane in this respect.

◇ ◇ ◇

"Arise From Sleep" is a first novel and it may be that Miss Delehanty will grow better. But at present it appears that she would be well advised to do some hard thinking and a little reading before she writes any more. She should not, for instance, make a quotation from Horace Walpole and attribute it to Shakespeare, referring to him breezily as "Old Shake." Nor, until she gains more skill and more knowledge, should she try to describe scenes of sexual passion; when they do not succeed they are apt to be funny. Happy Miss Delehanty! She still has so many interesting things to learn.

Unconsidered Trifles

In the middle of the road a man and a woman were quarrelling violently.

"Why, you wretch," screamed the woman, "I'll teach you a lesson you'll never forget. I'll knock you silly, that's what I'll do."

And she administered a sound cuff.

"Oh, you will, will you " roared the man as he landed a nice right to the jaw. "And what will I be doing while you're knocking me silly? Take that. And that. And that."

A policeman hurried up.

"What's on here?" he demanded.

The woman regarded the intruder angrily.

"You keep out of this," she advised. "This man is my husband. We've been married ten years."

"Well, then," declared the policeman, "why don't you do your fighting at home instead of in public?"

The husband glared.

"What?" he shouted. "And break all the furniture "

WATCHERS OF THE NIGHT

Oil In East Threatened

By KIRKE L. SIMPSON Associated Press War Analyst

ONE year after his first attack on Russia, Hitler's war machine has revitalized its march eastward with a stunning blow at Britain in North Africa and seems on the verge of shattering Russian resistance in the Crimea.

Tobruk, Libyan outpost for the defense of Egypt, has gone down like a house of cards. The Suez Canal link in Britain's life lines is more ominously menaced than it ever has been. Overnight, Allied control of the Eastern Mediterranean has been put in grave jeopardy. The threat to British oil resources in the Middle East is real and no longer remote.

In the Crimea, German claims to have virtually overrun the defenses of Sevastopol go all but undenied by Moscow. The fall of that naval base seems impending, probably paving the way for a Nazi surge against the Caucasus and its oil treasures.

NOT DECISIVE

Thus a huge Axis vise is yawning in the East to squeeze between its jaws a large part of the Allied oil resources, the most vital necessity of modern war. Japanese victories have already stripped the United Nations of the Netherlands Indies and Burma oil pools. If the Middle Eastern and Caspian oil should also be lost, the Western Hempisphere wells would be practically the only source left to power the whole Allied war effort.

Admittedly, that represents a look at the seamiest side of the war picture. It is making the worst, not the best, of a bad situation; but it must form the background of the conferences between President Roosevelt and Prime Minister Churchill, out of which must stem moves to revise the unhappy picture quickly.

Tobruk and Sevastopol, important as they have proved to the Allied cause in the past, are not decisive in a strategic sense. The main battles in the Nazi program of closing in on Egypt and the Caucasus simultaneously are still to be fought.

DAUNTING DEVELOPMENT

The sudden fall of Tobruk is the most daunting development, not because the Libyan port is vital to the defense of Egypt; but for the implication it gives of defeat-bred disorganization in Britain's 8th Army. That it has been outguessed and outfought by the master desert warrior, General Rommel, cannot be denied. Rome and Berlin claim close to 30,000 British prisoners taken at Tobruk, plus mountains of war gear, including tanks.

There are rumblings in London of utter dissatisfaction with the handling of the Libyan campaign. Calls for the return of Mr. Churchill to face his Parliamentary critics are voiced there. He obviously faces a new uprising at home such as followed Crete and Singapore.

For the moment, however, both Mr. Churchill and President Roosevelt must be more concerned with military measures to offset the defeat in Libya than with political repercussions at home or abroad. The effect of the loss of Tobruk and indicated coming fall of Sevastopol could be very serious, particularly in Turkey and on the pro-Nazi Laval regime in France; but even that must give place in United Nations command circles to purely military exigencies.

A Letter From Lin Yutang

(TO THE NEW YORK TIMES)

CHINA'S case must be stated. The Chungking spokesman revealed the possibility of a Japanese attempt at a knockout blow for China, which grows out of the miserable conduct of the Burma campaign, which again follows the loss of Singapore. Dr. T. F. Tsiang demanded, immediately, bombers and pursuit planes, and more bombers and pursuit planes. There was not one word of complaint, not the slightest suggestion event to give up the Burma Road for lost. Yet back of that mild appeal, which might receive some scant attention in the responsible quarters, is a state of tremendous dissatisfaction with the whole conduct of the war in the Far East. The unpleasant duty has often fallen upon me to tell the blunt truth. The blunt truth at this juncture is Chungking is bitter.

FAITH IS FIRM

China's faith in the United Nations is as solid as a rock; her determination to defeat Japan, growing out of five years of hard, grim struggle, is immutable. When we direct our publicity to China on the necessity of hating Japan, we are carrying coal to Newcastle; more of that is wanted elsewhere, not in Chungking. It is time that we export something more than words of praise and anti-Japanese propaganda to China. Rather, China's voice should be raised here that there is something woefully wrong in the cruel neglect—to put it mildly—of China in the psychology of those responsible for the Allied efforts in Burma and the neighboring regions.

Wholly unintentionally, and through neglect, China has been shamefully, disgracefully sold out by her Allies. I say "unintentionally" because I know what is at fault is not intention or lack of appreciation of China's services, but an old psychology prevailing among the bureaucrats in Burma and in the councils of the United Nations in the West. It is this psychology that must be changed.

BUREAUCRATS BOTHERED

To illustrate: Chinese soldiers were ready at the Burma border in December. In fact, plans for defense of Rangoon were offered earlier and rejected. A plan for Chinese defense of Burma was submitted to the British Government as early as February, 1941. By political chicanery it was sidetracked. When Moulmein fell in the beginning of February, Chinese soldiers were still not permitted to cross the border. These soldiers were permitted to cross the border on March 7 and 8, when Rangoon fell. And then there were ridiculous bureaucrats standing at the border, with pencil and paper, to check the number of Chinese that got into Burma, to be sure that not too many came in and that the same number should leave Burma when the war should be over. On April 24, when the Chinese had saved the British troops on the Irrawaddy, it was fully six weeks afterward that the news at last came that "now there was no limit to the entrance of Chinese troops into Burma."

It was assumed of course that there was an intention to defend Burma and save it as a springboard for a future offensive. It was assumed that there were a "million" troops in India right across the border, and that, of course, if the Chinese were not needed, then Indian troops must be coming over the border to relieve the "tired" troops. Yet we heard only sympathy for the "tired" troops without reinforcements during the whole three months from February to April, inclusive.

China's appeal for fighting and bombing planes must be heeded, and must be heeded immediately and properly—not as "injections" to Chinese morale, I repeat, but for the Allies' own good. The Americans are desperately anxious to hear news of bombing of Japan from Vladivostok. Here in China, ready to give bases and all co-operation for the Americans to have a chance to bomb Japanese troops right in China and right now. What is holding us from doing it?

LIN YUTANG.

New York, May 26, 1942.

"Are You Swing?"

Reports from Occupied France say that the commonest greeting when Frenchmen are introduced to each other is "Bonjour, etes-vous swing?" The answer to this at first blush baffling question is invariably "yes." The cryptic word refers to swing music, which the French hear by listening clandestinely to the American and British radio. Any amateur of swing is thus by extension presumed to be a partisan of the United Nations and an enemy of the Axis. The full import of the question is, therefore: "Are you for the Allies?"

Harlem and Tin Pan Alley may record this as one of their notable contributions to the cause of victory.—New York Sun.

No Secrets

(Letter in London Times)

Sir:—After being distinctly told that the date of birth required on the new registration card would be kept private, it is a disagreeable surprise to find three ladies who have been friends and acquaintances of mine for over 20 years installed here to deal with these cards.

Hard To Believe How Time Flies

JUNE 23

1912 Father Patrick Conway, a priest for 57 years dies at his home here, aged 83 years.

Rev. George Henderson preaches his farewell sermons at Charlotte Street Methodist Church.

A new tennis court has been opened on Park street, south of the Baptist Church.

Rev. H. A. Ben Oliel has been chosen as president of the Lakefield Tennis Club.

Jos. Lasure is elected president of the Sacred Heart Branch of the Total Abstinence Society.

1922 Provincial committee investigating hotels is invited by the Chamber of Commerce to pay a visit to Peterborough.

A bill for $14,647.23 covering the county's cost of work done on the highway between Peterborough and Springville is discussed by the county council.

Grants of $175 have been made by the county legislators to the Peterborough and Norwood Fairs.

William Hales is elected president of the Peterborough Carpenters' Union.

W. A. Anderson is named to represent the county at a conference called by the Minister of Agriculture.

1932 Five hundred ratepayers hold a meeting in the park and send seven resolutions to the county council.

Reeve E. N. McDonald of Dummer objects to work done on the bridge over Concession Creek in Harvey.

The annual Masonic picnic is held at the Kawartha boys' camp, Clear Lake.

Bobcaygeon council has decided to bar swimming suits from the village streets.

With Carl Casey pitching Belleville Nationals defeat the Petes 4 to 0 in a Central Ontario League game at Belleville.

IN WAR TIME

1917 Pte. J. A. Hardy of Cavan township is officially reported as having been killed in action.

Pte. B. T. Watley and Bomb. E. Welbourne, have been wounded overseas.

Oliver White, financial secretary of the local branch of the G.W.V.A. is presented with a mantel clock on the eve of his marriage.

City council takes no action on a request from General Hemming of Kingston for use of some of the 93rd Band instruments.

Lance Corp. C. Lasenby of Peterborough has been awarded the military medal.

A Bible Message For Today

Now there cried a certain woman of the wives of the sons of the prophets unto Elisha, saying, Thy servant my husband is dead; and thou knowest that thy servant did fear the Lord: and the creditor is come to take unto him my two sons to be bondmen. And Elisha said unto her, What shall I do for thee? tell me, what hast thou in the house? And she said, Thine handmaid hath not any thing in the house, save a pot of oil.

Then he said, Go, borrow thee vessels abroad of all they neighbours, even empty vessels; borrow not a few. And when thou art come in, thou shalt shut the door upon thee and upon thy sons, and shalt pour out into all those vessels, and thou shalt set aside that which is full. So she went from him, and shut the door upon her and upon her sons, who brought the vessels to her; and she poured out.

And it came to pass, when the vessels were full, that she said unto her son, Bring me yet a vessel. And he said unto her, There is not a vessel more. And the oil stayed. Then she came and told the man of God. And he said, Go, sell the oil, and pay thy debt, and live thou and thy children of the rest.—II Kings iv, 1-7.

Rubber and the Romanies

How are those colored rolling stones, the gypsies, faring under current rubber restrictions? Some years ago they discarded their picturesque horse-drawn conveyances in favor of ancient but capacious automobiles or trailers. Now, with new tires unobtainable and used ones at a premium, they are seemingly faced with a situation which would daunt the average stay-at-home.

Whosoever assumes that this peregrinating people have been grounded for the "duration" reckons without his Romanies. In the day of Dobbin, no caravan was without its string of ponies. The men of the group did a thriving business with farmers along the way. The Romany is skilled in a variety of crafts, with the ability easily to master many others. Although the cars he drives seem ready for the salvage yard, whoever saw a Romany machine drawn up by the roadside for repairs?

Those familiar with Romany resourcefulness may easily envision gypsies as riding long after others have had recourse to the horse and buggy—or else ambling leisurely along in trailers equipped with makeshift wheels. For upward of a century, these nomads of the highway have brought a much-needed touch of color to the oft-times drab American scene. One does not like to think of these "early settlers" as really settling down.—Christian Science Monitor.

Crime Stories

All literature entering Canadian penitentiaries is carefully censored so that the inmates may be protected from the influence of articles calculated to encourage the idea that there is any romance in crime. Possibly if others were protected from such literature there would be fewer inmates of the penitentiaries. True stories of crime are without the happy endings which so many story-readers demand.—Guelph Mercury.

Why Nazi Tailors Are Busy

I was shown a copy of the Swedish newspaper Svenska Pressen, and in it their Berlin correspondent states that tailors in Germany and in the occupied countries are extremely busy just now.

They explain this by saying that owing to the severe rationing of food and fuel this winter the bulk of the male civil population have lost to 50 pounds in weight, involving a reduction in the waistline by as much as eight inches.—London Daily Sketch.

Johnston-Boucher Wedding

Mr. and Mrs. Leonard Johnston, whose marriage was solemnized Saturday at Sacred Heart Church. Mrs. Johnston was formerly Miss Blanch Rita Boucher, daughter of Mrs. E. Boucher and the late Mr. Boucher, and the groom is the son of Mrs. T. Johnston and the late Mr. Johnston of South Monaghan.

(Cripps' Studio Photo)

Friends of Miss Pauline Loescher will be glad to know that she has returned home from St. Joseph's Hospital.

◆ ◆ ◆

The engagement of Lilla Louisa, youngest daughter of Mrs. Frances Trollope and the late Henry Trollope of Birdsalls, Ont., to Roy Everett, only son of Mr. and Mrs. Charles Masters, 183 Edinburgh street. The wedding will take place sometime in July.

◆ ◆ ◆

Mrs. Paige Rowell, president, and Mrs. E. W. Young, will receive the guests at the strawberry tea to be held by the Women's Association of St. Andrew's Church. Because of gas rationing the tea will be held on the church lawn instead of at Poplar Point, at the summer home of Mr. and Mrs. J. R. Marshall, as has been customary in past years.

◆ ◆ ◆

Mr. and Mrs. Bill Preston, 469 Gilmour street, are spending a week's vacation at Old Orchard, with the former's parents, Mr. and Mrs. Bert J. Preston, of Hastings.

◆ ◆ ◆

Mr. and Mrs. J. R. Cumming, Bethune street, have announced the engagement of their only daughter, Mary Nelles, to Cpl. Daniel Norman Carr, second youngest son of Mr. and Mrs. J. B. Carr, Musclow, Ont. The wedding will take place Saturday July 18 at the Salvation Army Temple.

◆ ◆ ◆

Rev. Alan Mallory has been the guest of Mr. and Mrs. Ivan Cunningham, Grandview avenue, while in the city.

◆ ◆ ◆

The engagement has been announced of Jean Marietta Doogan, Water street, to Wilfred John, son of Mr. and Mrs. A. Yeatman, River Road. The wedding will take place at St. John's Church Saturday, June 27.

"MIDDLE-AGE" WOMEN (38-52 yrs. old) HEED THIS ADVICE!!

If you're cross, restless, NERVOUS—suffer hot flashes, dizziness, "irregularities," caused by this period in a woman's life—try Lydia E. Pinkham's Vegetable Compound. It's made *especially for women*. Thousands upon thousands report benefits. Made in Canada. Pinkham's Compound is worth trying

Personals and Social News

◆ ◆ ◆

Mrs. G. M. Stenton, Water street, is visiting her mother, Mrs. A. C. Singleton, in Kingston.

◆ ◆ ◆

Mr. and Mrs. Denis Corkery, Westcott street, were in Woodstock, Ont., over the week-end where they attended the ceremony at the St. Alphonsus Redemptorist Seminary at which their son, John Francis, Css.R., was ordained to Holy priesthood.

◆ ◆ ◆

Miss Mabel Shuttleworth of Fort William, who has been visiting Mr. and Mrs. Vert Reynolds, George street, for the past two weeks, has returned home.

◆ ◆ ◆

The following ladies of the C.W.L. gave service in the canteen at the Training Centre on Sunday: Mrs B. Law (convener), Mrs. J. Jones, Mrs. Conley, Mrs. F. Lajoie, Mrs. J. Doleman, Mrs. M. A. O'Grady, Mrs. Harold Legion, Mrs. J. H. Bacon, Mrs. F. Maybee, Mrs. H. Connelly, Mrs. E. Hickey.

◆ ◆ ◆

Mr. Lawrence Collins, Mr. Earl O'Toole and Mr. and Mrs. John Dennie were in Woodstock, Ontario, over the week-end, attending the ordination ceremony for John Francis Corkery, Css.R., at the St. Alphonsus Redemptorist Seminary.

◆ ◆ ◆

Mr. and Mrs. Arnold Reynolds and baby Sharon, of Fort William, are visiting Mr. and Mrs. Vert Reynolds, George street, for a month.

◆ ◆ ◆

Mr. W. F. Skitch has returned home after attending the Grand Lodge of Ontario of the Independent Order of Oddfellows, which was held in the King Edward Hotel, Toronto, on June 18 and 19.

◆ ◆ ◆

The engagement has been announced of Frances Mary, Reg.N., daughter of Mr. and Mrs. Herb. Hennessy of Ennismore, to Mr. Hubert Flood, son of Mrs. Ellen Flood of Ennismore and the late Thomas Flood. The wedding will take place in St. Martin's Church, Ennismore, on June 30.

◆ ◆ ◆

Miss Julia Matouskava, who attended the Y.W.C.A. members' conference at Camp Inglestane over the week-end, has returned to Toronto.

◆ ◆ ◆

Mrs. Melville E. Hartley, of Toronto, has announced the engagement of her younger daughter, Bette Patricia, to Pilot Officer John Douglas Hooper, son of Mr. and Mrs. Frederick Edward Hooper, of Peterborough. The marriage will take place June 27.

◆ ◆ ◆

Mr. Joseph Lancashire has returned home after attending the session of Grand Lodge of Ontario of the Independent Order of Oddfellows, which was held on June 18 and 19 at the King Edward Hotel, Toronto.

◆ ◆ ◆

The engagement has been announced of Edna Muriel, only daughter of Mr. and Mrs. William Wilson, to Mr. Wilfred J. Simpson, son of Mrs. M. Simpson and the late Joseph E. Simpson, of Mooresville. The wedding will take place quietly on Saturday, June 27.

Margaret Burgess Bride of Frank Ephgrave

The wedding of Margar (Reta) Burgess, daughter of Mrs J. H. Burgess and the late J. H. Burgess, to Frank Ephgrave, son of Mr. and Mrs. Thomas C. Ephgrave, took place in Murray Street Baptist Church on Saturday, with Rev. J. H. Sutcliffe officiating. The church was decorated with pink and white peonies and Mr. A. Collison presided at the organ. During the signing of the register Mrs. McColl sang "Because."

Given in marriage by her uncle, Mr. George Morrison, of Toronto, the bride looked lovely in a gown of white lace net over satin with a long train. Her white net veil was caught to her head with a pearl-studded coronet and she carried a cascade bouquet of pink and red roses. She was attended by Mrs. George Thomas, her sister, as matron of honor, and little Barbara Joy Creber. Mrs. Thomas wore a gown of turquoise blue net over taffeta with matching hat. Barbara was dressed in pink organdie with a blue ribbon and a little Dutch cap to match. The matron-of-honor carried Talisman roses and the bridesmaid roses and spring flowers. The best man was Mr. Harold Ephgrave and the ushers were Ross Latimer and Stuart Currie.

After the ceremony a reception was held at the home of Mr. and Mrs. T. C. Ephgrave, where the groom's mother received, wearing a gown of printed silk jersey with white hat and a corsage of red roses. The bride's mother also received wearing a gown of heaven blue crepe with a matching hat and a corsage of pink roses.

Later the bride and groom left on a trip north. For travelling the bride wore a dusky rose dress with white accessories, and the groom's gift, a pearl necklace.

Literary Study Club

The Literary Study Club of the Women's Art Association held a picnic at the Kawartha Club on Monday to discuss their program for next year. It was decided to spend two nights in reading and discussing Mortimer J. Adler's book, "How to Read a Book." The work of a few of the modern exiled authors will be studied and two or three nights devoted to the study of English travel books. A program committee was formed to arrange details.

◆ ◆ ◆

Font Inscribed

At the dedication ceremony of the font presented to St. Andrew's Church in memory of Mrs. McKone a choir of children sang songs and hymns loved and used in her services by Mrs. McKone. This choir was trained by Mrs. James Johnson, assisted by Mrs. J. F. Osborn. The font is inscribed, "Dedicated June 21, 1942, to Jessie Barclay McKone by the girls who have known and loved her." Also included in the inscription is a quotation from a pageant written by Mrs. McKone for the C.G.I.T. some years ago. "Life is yours to make or mar; Life reveals just what you are; Built it well, whate'er you do; Built it four-square, build it true!"

◆ ◆ ◆

Frances Watt Mission Circle

The annual picnic of the Frances Watt Mission Circle of Knox United Church was held at Jackson Park with about 20 members attending. There was a short business period, when a letter from Mrs. J. R. Trumpour, Presbyterial stewardship secretary, was read. It was reported that the purchase of a War Savings Certificate had been completed. Mrs H. Clegg reminded the members of the school for leaders to be held at the Ontario Ladies' College, Whitby, early in September.

Guests at the picnic were Rev. Mr. Mahoney and family and Mrs. R. M. Hanscom.

◆ ◆ ◆

Lenore Tinker Entertained

Miss Helen Weldon was hostess at her home on London street at a miscellaneous shower in honor of Miss Lenore Tinker, whose wedding takes place shortly. Gifts were presented to the guest of honor in a basket decorated with pink and white, and afterwards the guests enjoyed games and contests. Later in the evening refreshments were served from a table decorated with pink and white streamers and confetti, centred with a silver basket of flowers. Mrs. William Tinker, mother of the bride-to-be, poured tea.

New *under-arm* **Cream Deodorant** *safely* **Stops Perspiration**

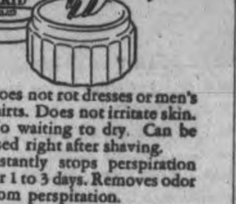

1. Does not rot dresses or men's shirts. Does not irritate skin.
2. No waiting to dry. Can be used right after shaving.
3. Instantly stops perspiration for 1 to 3 days. Removes odor from perspiration.
4. A pure, white, greaseless, stainless vanishing cream.
5. Arrid has been awarded the Approval Seal of the American Institute of Laundering for being harmless to fabrics.

Arrid is the LARGEST SELLING DEODORANT. Try a jar today!

ARRID

39¢ a jar At all stores selling toilet goods (also in 15¢ and 59¢ jars)

Senator's Home Is Scene Of Garden Tea

The green lawns and graceful trees about the home of Senator Iva Campbell Fallis made a lovely setting for the garden tea held by the Women's Conservative Association on Monday afternoon.

Guests were received on the shady verandah by Mrs. J. H. Cridland, president; Mrs. Fallis and Mrs. W. Cameron. Various games of chance and contests tempted the guests about the lawns. There was a bean guessing contests under the supervision of Miss Alicia Langley. The jar contained 689 beans and the nearest number, 688, was guessed by Miss Florence Adams. Mrs. Fisher was in charge of tickets on a beautiful quilt which was being raffled. The winning number, 540, was held by Mrs. T. Wallis, Manning avenue. A hidden number contest, supervised by Mrs. D. G. Melton, was won by Mrs. T. Skinner, who won a set of bridge cards.

Mrs. J. Pickering was in charge of a touch-and-take table, which did fine business. In the evening a wheel of fortune, under the supervision of Mr. J. H. Cridland and Mr. J. Rigden, was set up and there was a lucky horse game. A refreshment booth selling soft drinks was run by Mrs. W. Hughes and Mrs. H. Staunton.

Mrs. T. H. Skinner was in charge of the tea table and Mrs. J. Hull, Mrs. H. M. Wilson, Mrs. Maude Reid, Miss Myra Baird, Misses V. and D. Burgess, Mrs. W. Preston, Jr., and Mrs. John Carlisle helped to serve the guests. Mrs. R. Cottrell was treasurer or the afternoon.

Inch-Shearer Vows Taken In Buckhorn

The wedding of Viva Graham Shearer, daughter of Mr. and Mrs. Wallace Shearer, Buckhorn, to Norman Ambrose (Bill), son of Mr. and Mrs. A. F. Inch, 681 Aylmer street, Peterborough, took place today at St. Matthew's Anglican Church, Buckhorn, with Rev. N. D. Knox officiating. Wedding music was played by Miss Mary Nicholls.

Given in marriage by her father, the bride wore a white gown of embossed marquisette, on fitted lines, with a sweetheart neckline, full skirt with a long train and long sleeves. Her finger-tip veil of illusion net was caught with a halo of orange blossoms. She carried a bouquet of briarcliffe roses, bouvardia and sweet-peas.

Miss Ruth Parnall, cousin of the bride, was her attendant, in a gown of sheer, pale pink chiffon with a shirred waist line and long, full skirt. The neck was finished with a peter pan collar and the dress had little puffed sleeves. She wore a pale pink and blue turban and carried a bouquet of talisman roses and cornflowers. Mr. Archie Inch attended his brother.

At the reception held at the bride's home her mother received wearing a Cubana blue ensemble with a large picture hat to match and a corsage of briarcliffe roses. She was assisted by the groom's mother, who wore a navy blue jacket dress with matching hat and briarcliff roses.

Later the happy couple left on a trip to Muskoka. For travelling the bride wore a two-piece sport outfit in luggage tan and green linen and brown accessories. On their return they will live at 129½ Hunter street west.

Reunion Is Held Old Orchard Beach

An annual reunion of relatives and friends assembled and spent a pleasant and sociable afternoon at "Old Orchard Beach," the summer resort of Bert Preston and sons on the River Trent.

Many incidents of the past was reminded" and a sumptuous dinner was served in the large sun-room of "Seldom Inn" cottage, at four o'clock, by Mrs. Basil Johnston. Misses Idell Northey, Lakefield and Ferne Preston, Peterborough and Mrs. Bill Preston, Peterborough.

The long table was centred with a basket of roses and abundance of peonies on the mantle of the large fire-place. Those present were Mr. and Mrs. L. E. Stinson and son Wallace Stinson, Hastings; Mr. and Mrs. Arthur Rutherford, Mr. and Mrs. Don Rutherford and little daughter Elaine of Campbellford; Mr. and Mrs. K. Larson, Toronto; Mr. and Mrs. Alex Merrel, Godolphin; Mr. and Mrs. Bill Wilson and son Stuart Wilson, Warkworth; Mr. and Mrs. Bill Preston and sister Ferne of Peterborough; Miss Idell Northey, Lakefield; Mr. and Mrs. Gordon Johnson, Mr. and Mrs. Basil Johnson and daughter Darlene Johnson, Mr. and Mrs. A. B. Smith, Hastings; Mrs. George Rigby and son George Junior of Havelock; Mr. and Mrs. Bert Preston and Marvyn Preston.

Before leaving for their homes all joined hands and sang "God be with us till we meet again," and the National Anthem.

New York Wedding Of Local Interest

In the Chapel of Columbia University, New York City, recently, Viola Edyth Cardwell former director of public health nursing at the American University of Beirut, daughter of Mr. and Mrs. R. A. Cardwell of Toronto and Wallace Point, was married to Dr. R. Vincent Grieco, M.A., of New York, also recently attached to the Medical College of the American University of Beirut, Lebanon. Dr. Grieco is a son of Mr. and Mrs. Frank Greco of New York city.

The simple but beautiful wedding service was conducted by Chaplain Knox following the graduation of Miss Cardwelll, when she received a Master of Arts Degree in Supervision in Public Health Nursing from Teachers' College Columbia University

The bride was attended by Miss Eleanor Sprague, formerly dietitian at the American University of Beirut and at present nutritionist at St. Luke's Hospital, New York. The best man was Mr. Morris Goodwin a former college friend of the groom At the conclusion of the ceremony a wedding supper was served at the Fairholm College Club.

On arriving at Wallace Point from New York a family re-union took place when the bride's brother, Captain H. W. Cardwell, recently returned from England, was on a leave before departing for the west. The bride's sister, Mrs. Lloyd Byam of Millbrook, and the bride were both graduates of the Toronto General Hospital and of the School of Nursing of the University of Toronto.

After a short stay at Wallace Point, Dr. and Mrs. Grieco will reside in New York city, where they will continue their professional careers.

Music Pupils Of School Classes Give Fine Recital

An interesting recital was heard last night at Prince of Wales school by pupils of Queen Mary and Prince of Wales schools under the tuition of Miss Harstone.

The program, which spoke of thoughtful planning, was interspersed with trios, duets and solos and was opened with a few words of welcome to the parents and friends, by Miss Harstone, who also announced the numbers.

The proceeds of the recital, which amounted to $9.67, are being donated to the Mrs. Winston Churchill fund and during the intermission Mrs. Paiage Rowell briefly explained the fund and at the close of her remarks thanked Miss Harstone, on behalf of the parents, for her splendid contribution to the musical education and character building of the children.

The pupils, who, with few exceptions are quite young and have been studying piano in some cases for less than a year, gave evidence, by their general deportment and work at the keyboard, of careful and meticulous training.

Those taking part were: Eleanor McBrien, Jack King, Donald Kennedy, Catharines Canning, Nan Miller Bob and Grant Reader, Helen Lancaster, Lois Bearne, Given Martin, Patsy Hamilton, Betty McMillan Walter Rye, Nancy White, Roddy Delaney, Gail Craig, Margaret Strickland Shiela Young, June Moore, Frances Fine, Winnifred Wright. Marilyn Galbraith, Frank Thomas Bill Frisken, Ross Lawrence, Mary Braund, Douglas Fanning, Patsy Moore, Catharine Clifton, Margaret Davidson, Anne Colt, Dorothy Penhall, Marjorie Shadgett, Shirley Florence, Nancy Shadgett, George Hall and David Buckley.

Needlecraft Pattern

FUN TO EMBROIDER

So little work and yet so effective—these towels that you'll love embroidering. Just two or three make a hostess gift any housewife will welcome. Pattern 370 contains a transfer pattern of 6 motifs averaging 5½ x 6½ inches; illustrations of stitches; materials required.

Pattern number ....

Size ....

My Name ....

....

Address ....

I enclosed 20c for postage

FASHIONS

A TWO-IN-ONE OUTFIT

Your whole weekend "away-from-it-all" wardrobe—in one Marian Martin Pattern, 9070! The front-pleated shorts and bra-top may be worn under the button-front dress.

Pattern 9070 may be ordered only in Junior miss sizes 11, 13, 15 and 17. Size 13, playsuit, requires 1¾ yards 35-inch fabric; frock, 3¼ yards 35-inch fabric.

Pattern Number ....

Size................

My Name ....

Address ....

....

I enclose 20 cents in coins for postage

Women's News On Page 2

Join the LUX DAILY DIPPERS

Is there a special man in your life or is it your ambition to be all round popular? Either way, you'd better play safe about daintiness. Don't risk undie odor. Every night, soon as you take your undies off, dip them in Lux. A daily dip prevents odor—keeps undies fresh and new-looking—keeps you dainty. So join the daily dippers today!

TONIGHT—dip your undies in—LUX

A LEVER PRODUCT

Is YOUR JOB wearing, too?

Here's a tip for sit-down workers...

Sitting all day at a desk or work table doesn't give much chance for healthy exercise. So guard against the headachy, heavy feeling that so often means incomplete elimination. Take these two steps to health: (1) To *get* well, see your doctor; (2) to *keep* well, watch your habits. Make sure elimination is complete, but shun harsh cathartics! Get enough "bulk" in your diet to keep the food wastes moving promptly. Start every morning with a bowl of crunchy Kellogg's Bran Flakes With Other Parts Of Wheat. Gently laxative, they help supply valuable minerals and proteins, too. And they're so fresh and crisp, so *delicious*, you'll want them every day! Look for Kellogg's Bran Flakes in the golden yellow package. Comes in two convenient sizes. And when you breakfast out, order the *individual* package with the inner, WAXTITE, sealed bag. Made by Kellogg's in London, Canada.

"BEING TIED to the end of a wire in these wartime days is no picnic. I can't afford 'slowdowns' and dull, listless days. I have to keep fit! So here's my message to every 'sit-down' worker: do as I do, get plenty of bulk in your diet, eat a big bowlful of Kellogg's Bran Flakes every day in the year. They're mildly laxative, and there's nothing like their crisp flavour to start the day right."

KEEP FIT WITH KELLOGG'S

every day in the year!

How to make the most of your Coffee

WHATEVER type of coffee-maker you use, follow these rules to prevent waste and to use coffee to best advantage.

1 *Use good coffee* — correctly ground for your method of coffee-making.

2 Measure ground coffee and water carefully so as to provide just the number of cupfuls you need and no more. Use freshly drawn water.

3 Make coffee at just below boiling point. Boiling develops bitterness and spoils flavor. Remove grounds as soon as coffee is made.

4 Serve immediately, if possible. If necessary to keep hot, use only *low* heat.

5 Keep coffee maker scrupulously clean. Stale odors and sediment affect flavor. Preheat by scalding just before use.

MAXWELL HOUSE is a blend of the world's finest coffees, roasted by a special process to capture all its extra goodness. It offers precisely correct grinds for each type of coffee maker—Drip and Regular. Maxwell House reaches you absolutely *roaster-fresh* because it is sealed in a Super-Vacuum tin. This is important because roasted coffee, once ground, loses flavor rapidly when exposed to air. The best way to retain its aroma is to keep it in the tin.

ROYALS BREAK LOSING STREAK BY DEFEATING JUVENILES 12 TO 5

Winners Score Six Runs In Fifth Inning

After losing two games in a row Royals snapped back into winning form at the expense of the Juveniles in a City Softball League game at Riverside Park Monday night, winning 12 to 5. It was a tight enough game until the fifth when the winners got six unearned runs, scoring them after the side should have been retired and that broke the contest wide open.

Ronnie Akers pitched for the winners and held the youngsters to seven hits, four of them coming in the last two innings. He had the Indian sign on most of the Juvenile hitters and was given nice support by his teammates who played steady ball in the field.

Bob Crowe started for the losers and got along nicely until he hurt his ankle at the beginning of the fifth and the Royals' big innings followed. Bev. Gray went to the rescue and held the winners fairly well until the eighth, when they broke through with three runs to clinch the verdict.

Eddie Murphy and Arnold Smith, each with three hits, led the winners' attack. Reg. Leether, third baseman for the losers also had three safe blows and Gray came through with a single and a triple in his only two times at bat.

Juveniles broke into the scoring in the first inning. With one gone Leether singled to right, went to second on a wild pitch, ran to third after Crowe's long fly to right centre had been caught and scored when Murphy kicked Jones' grounder around.

Royals got two in the last of the second. With one away Scriver doubled and Gatfield drew a pass. A wild pitch advanced the pair and they scored on McNabb's double to left which Greatrix could not reach.

There was no further scoring until the fifth when the Royals got six. It all happened with two out. Then Smith fired a single to centre, and Murphy singled through short. Leether made a great stop of Pryde's hard hit roller and the side should have been out but he tossed low to first and the runner was safe and Smith and Murphy scored. Parnell singled to right scoring Pryde. Scriver walked, filling the bases; Gray took over the pitching duties and walked Gatfield, forcing in Parnell. Akers doubled through short, and two more runs were in. McNabb walked, but D. Holmes struck out.

Scriver walked with one out in the seventh, and was forced by Gatfield. The latter scored on a double by Akers.

Juveniles got two in the eighth. Gray opened with a single and after Jones had popped out to Murphy, scored on Greatrix's long triple to centre. Greatrix registered while McNabb was tossing out White.

Royals came back with three in their half. With one down, Smith walked and Murphy singled into right, sending Smith to third. Pryde singled to centre, scoring Smith. Parnell flied to White, Murphy scoring after the catch, and when Gray tried to cut off the throw-in and deflected the ball, Pryde also scored. Scriver doubled to right but was out trying to steal third.

With two out in the ninth the Juveniles came back with a pair. Garvey drew a walk, with two hands down, and Leether singled past third for his third hit. Gray's long triple to right field scored Garvey and Leether, but Jones struck out to end the game.

Royals—McNabb 2b, D. Holmes 3b, Hawks 3b, Smith 1b, Murphy ss, Pryde cf, Parnell c, Scriver lf, Gatfield rf, Jackson rf, Akers p.

Juveniles—Garvey c, Leether 3b, ss; Crowe p, Gray p, Jones 2b, Greatrix lf, Detlor 1b, White rf, Millen ss, Anderson ss, Carpenter rf, Burns 3b. Smith batted for Carpenter in the ninth.

By innings:—		R.	H.	E.
Royals	020 060 13x	12	13	2
Juveniles	100 000 022	5	7	4

Umpires—Dormer and Batley.

OLD MAN MORPHEUS.

The god of dreams Morpheus, obtained his name from the word "Molder"—because he holds the visions of sleepers.

BEAUTIFUL
GIFTS
THAT LAST
See Them At
J. W. WATSON
George at Brock St.
G. E. ELECTRICAL APPLIANCES

SPORTING BLOOD

By HARRY HARRISON KROLL

DOOLITTLE'S STORE
CHAPTER XII

ABOVE the rush of wind Hunter Dent yelled again at Red Ballard, "Idiot, what's the idea?" Red kept going. She shouted back at him, "Taking you back to jail!" She ran a red light in town and turned down the side street where the jail was located. She shot on the brakes. Out she leaped. She ran into the jail office. Hunter followed, as always both irritated and amused by by her precipitous movements. Red was just finishing her instructions to Sheriff Anderson.

"The Ghibarto twins are catching the ten-nine plane. I happen to know, Sheriff. There it is now." They stopped to listen. Overhead came the roar of the Miami plane. "Those twins are the killers, Sheriff!" In a moment Red came out, and right after her the red-faced officer. "Come on, Hunter!" the girl said, and hauled Hunter into her roadster while the sheriff jumped into his big official car.

Red started out of town ahead, taking the highway three miles out to the airport; but Anderson got the right of way with his siren and they saw the big car disappear down the highway as the plane banked, made a wide circle, and got ready to land.

When Red raced up to the airport they saw the Ghibarto boys getting ready to go aboard. Sheriff Anderson stepped up. Red and Hunter ran through the gate.

"Sorry, gentlemen," Sheriff Anderson said, "but I have to detain you."

The exotic young men shed all their debonair sophistication. Sportsmanship, if they'd had any, went out of them in this moment. One of them reached for his revolver. Anderson had expected something like that. A huge, fast worker, he knocked the twin down. Passengers were excited, and a child screamed. Hunter had moved in. When the other twin looked as if he would resist arrest Hunter landed a clean lick right back of the beautiful youth's ear. He went down with his brother. Anderson put the bracelets on the two dazed fellows and soon was going back to town with them.

When Junior Ballard was able to make a statement, he corroborated pretty much Hunter's hypothesis. When the details were all cleared up it was fairly well established that the Ghibartos shot the bank messenger, and had tried to kill Junior but had missed him twice and the shot that caught him was at a distance down the street, beyond the paving, where Junior had his car parked and waiting. The elder Ghibarto was in jail in lieu of bond; and his sons occupied cells down the corridor from him.

STRICKLAND BALLARD came out to the estate. It was a sunny autumn day. The men stood and looked over the farmlands, talked in a desultory way about plans for the next year.

"I'm raising your salary five hundred dollars," Ballard said. He eyed the young manager. All at once the sporting blood in him began to circulate. He broke into a laugh. "I'm fixing to come across, Dent. I restore to you your strain of corn. I have promised some through advertising, but I'll either pay you for the seed grain, or withdraw the offer and work it out some way with the customers. As for your horse that, too, belongs to you. That is unless you wish to make a gift of the animal to Bella, but if I were you I'd not do that unless you kept a halter on the whole matter. Finally, sir, I am going to beg your pardon. I beg your most humble pardon, Dent. I've been through a lot these last few days, and I've done some thinking as I went along. I've made a few resolutions."

Hunter looked at the man. He was doing a better job than Hunter had dreamed. "For instance?"

"I've decided to ease up on the pill business and work at the daddy job a little better. To my mind you have been a true sport, Hunter. You've even worked at my job, trying to rear my children as best you can; and I have to take my hat off to you in your determination to protect Junior. You're a better man than I am, sir."

Hunter was red with both pleasure and embarrassment. Triumph in the face of true sportsmanship is never the thing one dreams of in burning rage and desire for revenge.

He and Ballard shook hands, and the man went and got into his waiting limousine and was whisked back to town.

Hunter went slowly to the office. There he telephoned Squire Doolittle. "I have a little chore for you, Judge," he said. "You'll be there in about thirty minutes? Okay." He hung up, went down, and backed out his car. He hunted around for Red. He found her on the front porch. "Hello," he grinned. "How about a ride?"

"You taking me for a ride "

"Something of the sort. Wait here till I bring my car."

Mine's right out here. How about just going with me?"

"You might not want to go where I'm going."

"Where's that?"

"Doolittle's store."

"Sure," she laughed. "I was going there, too."

They went and got into her car and soon they were going along a gently rolling country road through an azure day.

"Am I riding Firefy in the horse show, Hunter?"

"I'll tell you yes or no in about fifteen minutes."

She gave him a questioning look, and then laughed with odd merriment. "Then it will be yes. What'll you wager?"

"Let me see," he mused. "What do I have to put on the barrelhead?"

"Yourself."

"Okay. I'll bet me against you."

◇ ◇ ◇

THEY came to the little rustic store. Squire Doolittle, with one suspender, sat on the porch waiting. Red and Hunter got out and ran up the steps.

"Well, Judge," Hunter said, "here we are."

"Yes," Red laughed, "here we really are, Judge."

Squire Doolittle laughed the mellow laugh of an old man who still remembers the habits of the young heart. He looked from one to the other of them.

"W-well now, folks," he drawed, "I've got a dockymint in one of my hip pockets. Lemme see now." He took out a large envelope from his right pocket. "This here is a wedding license what I bought just as you directed me to Hunter. It's a fust rate license and it'll do the job."

He reached into his other pocket and brought out another envelope. Now he grinned at Bella Ballard.

"Miss Red, I done just exactly what I told you I'd do. I went to the co't house t' other day, when you said you was laying a bet, and bought this pair of license to marry you by. They seem to be fust class prime marriage license. One is writ out to Bella Ballard and Hunter Dent, and the other is writ out to Hunter Dent and Bella Ballard. Whichever one I use to marry you two by, the other loses his barrelhead. Which sha it be?"

Red looked at Hunter; Hunter looked at Red.

"Ah!" they both said at the same time.

"You'll have to get Sam, or Mrs. Doolittle to witness," Hunter suggested.

"I'll go to the house and fetch the little lady."

Squire Doolittle moved off to get his three hundred pound wife. Hunter and Red collapsed into each other's arms.

"I win!" Hunter said.

"No, I win," Red half-laughed and half-wept.

They stood a moment there in the bland afternoon and kissed. Then Squire and Mrs. Doolitte came. In a few moments Red said, "I do," and Hunter Dent said, "I do."

Hunter, as they drove back to the estate, hadn't ever seen the day so gay in autumn, or the brown land so kindly under a sky in the fall.

THE END.

Track Guarded On Tip, Jock To Be Picked Off

NEW YORK, June 23—(CP). — Anonymous telephone threats that Jockey Johnny Longden, formerly of Cardston, Alta., would be "picked off," have prompted police to post a guard at Aqueduct race track. Meanwhile authorities are checking on the possibility the calls were the work of a "crank."

Two persons received the calls—Mrs. Joseph Beck, wife of the track superintendent, and a track employee.

Mrs. Beck said she was informed by a man who said he was a member of a clique that had lost money on Longden's mounts, that he was going to shoot the veteran jockey "with a high-powered rifle." Mrs. Beck's call came Saturday and the unnamed track employee received the second threat aimed at Longden yesterday.

Longden piloted Duchess Anita home in front in the second race on Saturday, but hasn't been successful since. He rode in the first race yesterday, his mount coming in seventh, and was forbidden to ride again until further notice by Francis P. Dunne, racing commission steward.

Heels Missing

BOSTON June 23 (AP)—Employees of an hotel have experienced the effects of the scrap rubber drive and while they didn't lose their soles, they—but we're getting ahead of the story. For years employees, when reporting for work, have taken off their street shoes and put on more comfortable ones. Last night they started to get back into their good shoes again—and found all the heels missing. A young employee had cut off the rubber.

ARMY WEEK
JUNE 29 - JULY 5
Don't miss this grand opportunity to see our very efficient Army in action and to pay a well-deserved tribute to our gallant men and women in khaki.
SALADA TEA COMPANY OF CANADA, LIMITED

Complete Auto Service
Motor Repairs,
Body Bumping, Re-Painting
J. J. DUFFUS CO.
Telephone 5737

SPORTS – DAY BY DAY

By FRED D. CRAIG

Luckies who have won three straight games by one run to crash to the top of the City Softball League race face the acid test tonight when they meet Plazas in a game on which the loop leadership hinges. It was Plazas whom the Luckies encountered when they made their City League debut and the hockey squad gave the newcomers a rough ride in that opening battle, winning by a big score. Since then however, no one has been able to pin the Luckies' ears back and the Griffin outfit declare that Plazas will find them a different team tonight when the two meet for the second time. The Plazas can take top spot by a victory over Luckies while a win for the latter would strengthen their hold on the top slot. Royals won last night, to close in on the two leading clubs and so both the Plazas and Luckies have a double incentive to battle for a win tonight. The game will be called at 7 o'clock sharp with Bill Lewis on the rubber for Luckies and either Dave Wilson or Tom Parsons firing them for the hockey squad. The battle will of course be staged at Riverside Park.

* * * * * *

There will be another hot softball battle in the same vicinity tonight when the Westclox girls will battle with the Electrics, formerly the Porcelain squad at the Bowl in a league game that is highly important to both outfits. Westclockers, not used to holding down a cellar spot, have lost their first two starts and they are anxious to snap out of their slump and hit a winning stride. They predict that they will turn the trick at the expense of the Electrics tonight. Coach Bob Batley of Electrics cannot see it that way at all. He says that his team is improving and that it will show it tonight with a clean cut win over last season's champs. Both teams expect to have some new players in action. The pitching choices look like Mary Larmer for the Electrics and Marg Watson on the firing line for the Clock-makers. The game is called for 7 o'clock sharp.

* * * * * *

The Royals turned up with a revamped team for their battle with Juveniles last night. Only Arnold Smith was in his customary place in the infield. Earl McNabb, back in the game after injuring his arm, shifted from short to second, with Giardino out of the lineup and at short was that well known ball player Eddie Murphy who played nice ball in the field and slammed out three clean hits. George Hawks did not get into the game at third until the last couple of innings and previous to that Don Holmes played a bangup game at the hot corner. Catcher Mowry was an absentee and Bob Parnell did the receiving. With all these changes Royals won one of their most decisive victories of the season, defeating Juveniles 12 to 5. The kids started off well but ran into a big Royal innings in the sixth and the ball game was shot after that as Akers held the youngsters to seven hits and had an easy win.

* * * * * *

Farewell, Cadets

Royal Military College, Kingston is through until after the war and the cadets who have had a long and glorious career in sport will not be represented therein until Hitler has been licked and the Japs junked. Peterborough remembers something of the athletic prowess of R.M.C. They gave the Peterborough intermediate champions of 1902 a hard run in a playoff series. Later Peterborough rugby fans saw Royal Military College and Varsity seconds battle at Riverside Park and the most recent clash was a year ago last winter when the Cadets eliminated the Peterborough juvenile O.A.B.A. team in a sudden death game played at Cobourg. The R.M.C. teams have always been worthy of the best traditions of Canadian sport and the cadets deserve all the good things that were said about them by Scribe Bill Walshe in his sport column in the Kingston sheet a day or two ago. Especially interesting was the Walshe reference to the importance of the Bugle as an athletic symbol.

* * * * * *

Here is what the article says on that point: "While the annual international hockey game with West Point is the major interschool sports event for the cadets the Bugle is the main sports honor at the college, awarded to the individual track and field champion. The famous Bugle (which is a miniature silver bugle) must be won three times in succession for permanent possession and the winner must donate another which carries his name until it is won outright. The first bugle was presented by the "Old Eighteen," the first class at the college. It was won by James Spelman, Cadet No. 11, from 1678 to '79. The second bugle, donor not known, was won by A. C. Joly de Lotbiniere, 1881 to '83. Lotbiniere, now a major-general, is living in England and attained great honors for building a dam in India. He has two unusual Indian decorations to his credit as well as the Empire honors. W. B. Kingsmill, now honorary solicitor of the Ex-Cadet Club, was the next to win the Bugle in 1894 to 1897."

* * * * * *

"He replaced the trophy," continues the article, "and his token was not won until 30 years later when G. Winder Smith, now headmaster of Lakefield College, took the token in 1924 to '27. J. L. McAvity, now a major, won the Smith Bugle in 1928 to '30. S. H. Ward, who was last heard from in the Royal Australian Air Force at Manila, got a two-year grip on the Bugle but graduated before winning. In 1932 to '34 D. V. Rainnie won the Bugle and his name will continue on the coveted prize when the cadets return to Kingston after the war. The toughest competition probably in all Canada was staged every year for the R.M.C. recruit class when the obstacle, or initiation, was held. The test had all the trials of modified suicide from swimming in oil, creeping through tar and feathers, over high fences and through swinging barrels. Any boy had to be tough to get through the test and the same toughness and endurance was demanded all through the college sports career of the cadets. Kingston says farewell to the cadets today just as the cadets say farewell to Kingston, and all hope the parting will not be long."

* * * * * *

There was a real Peterborough tinge to the senior O.A.L.A. game in Toronto last night when the Etobicoke Indians defeated the Hamilton Tigers 11 to 7. This burg had two representatives on each team. Mick Magee and Rowan Chute performed for the losing Hamilton crew and Red and Jerry Creighton wore the uniform of the victorious Indians. Magee who started at wing for the Tigers was represented on the score sheet with a goal and an assist and Chute also managed to get up from his defense position and pop a goal past Red Creighton. The latter was one of the stars of the game, however, despite the kidding he'd get from Chute and Magee after that one slipped by. A Toronto story of the game says "Russell Kelley's Ambitious City team, a better outfit than their paper strength would indicate had trouble with Etobicoke's goal tender, Red Creighton. The stocky little guy stopped a lot of rubber."

* * * * * *

Sporting Chili Con Carne: The Yanks seem to be definitely in a slump. The world champs were beaten 5 to 1 yesterday in an exhibition game by the Toledo Mudhens of the American Association..Ken Anderson, shortstop of the Juveniles had his wrist hurt in the eighth inning of last night's game when Scriver slid into second....Johnny Rigney pitched for the Great Lakes team yesterday and won a victory over his old club, the Chicago White Sox by 7 to 3....Joe Kraukauskas is expected to land with the Royal Canadian Air Force....Joe Louis is going into training but this time it is military basic training that the Brown Bomber is going to receive....Cy Collison who used to pitch for Sugar Bowl in the local City League pitched a great game in the Beaches Major Fastball League last night when his club Union Dairies played a scoreless tie with Tip Tops.... Collison was stacked up against big Susie Turner and although he allowed the hard-hitting Tip Tops nine hits, he was invincible in the pinches.... Eddie Murphy looked quite at home out there at shortstop for the Royals in last night's game with Juveniles. He covered a lot of ground on pop flies....Whirlaway set a new track record at Aqueduct yesterday.

Close Finish? Brother You Said It

How close was that finish between Bobby Ginn of Nebraska and Leroy Weed of Southern California at the recent N.C.A.A. track meet at Lincoln, Neb.? Plenty close, as this picture shown. Ginn stuck his neck out and hit the tape by a flicker in the excellent time of 4.11.1. The defending champion, Les MacMitchell of New York U., finished third. Southern California won the meet.

Cancilla Tops Average Column

PORT HOPE, June 23.—(ENS). —Beavers are secure in first place in the Port Hope town baseball loop, with three wins and one loss, and this fighting team should be hard to stop on the road to the league championship.

Official batting averages released this week show 17 players on the three teams batting over the .250 mark, and the batting averages are as follows:

Players	Games	Ave.
T. Cancilla	2	.750
Edwardson	4	.715
Wagar	1	.666
Rowcliffe	4	.545
Woods	4	.500
Dowley	5	.470
Rowden	4	.400
Hewson	4	.384
Pointer	4	.363
Len Wakely	3	.363
Mann	4	.333
Blow	4	.333
Macleod	3	.333
Bryans	1	.333
Rafter	5	.285
Bennett	4	.285
F. Foote	5	.277

LAWN BOWLING

By HERB MARTIN

It would be rather difficult to point to any one game as being the outstanding game of the evening. They were all good—maybe some of the scores would not bear out that statement but remember all these games are 18 ends.

As you would walk from one end of the two hundred and forty foot green to the other—or walked from the east to the west—by the time you made your round trip the score boards would present a different outlook altogether.

There is no change in the standing in Group No. 1 as the two leading teams won again last night. As usual we had the overtime game. It was the Downey-Burns affair and it was a good one. And then as if Benny Chesler wasn't satisfied with being up seven on Bob Hendry, coming home, he helps himself to a great big seven on the last end. Benny just wanted to make sure.

Don't forget the men's doubles tomorrow afternoon at 1.30 to 6.00 p.m. Choose your own partner. At night No. 1 group will continue their schedule.

Monday, June 22

J. Price	J. B. Clarke
T. Doughty	L O'Connor
Judge S. Smoke	H. Coleman
G. Gimblett...20	W. Jeffries ..13
L. Martin	P. Spence
J. A. Gibbs	C. Orr
J. Cullen	G. Spence
Dr. H. Long....16	C. Renaud ...19
A. Black	A. H. Mowry
J. Arnott	C. Mowry
W. Ashby	L. Loftus
R. Payne.......20	W. E. Taylor.10
J. McBride	R. Williamson
S. Wildman	N. Killingbeck
S. Cann	R. J. Martin
G. Coleman....13	C. Williamson 19
L. Raper	S. A. Archibald
H. Tudhope	H. Outram
H. Northrop	Norm Routley
G. Coleman Jr. 21	Nels Routley 14
F. Dawe	J. F. Reed
E. Ross	H. Girven
J. Detcher	H. Darling
R. Burns.......19	R. F. Downey .22
W. F. Turner	R. Herman
H. Wilson	F. Kelsey
S. Briggs	D. Hill
R. Hendry.....12	B. Chesler .. 26
J. P. Aiken	D. B. Callan
G. Tremaine	H. G. Beatty
E. Coleman	J. Baird
J. Harrison....10	E. Wall 19

St. Peter's Team Down Cubs By 22-12 Score

St. Peter's defeated the Cubs in a free hitting game in the Catholic Softball League last night by 22 to 12.

The winners set up an early lead of six runs but Cubs came back with 10 runs in the third to go in front only to have St. Peter's respond with five in their half. From then on it was St. Peter's game.

Tompkins with four singles and Condon with a double and two singles were the big gunners, with Prete coming through with a home run and a single. The leader for the Cubs was Joe O'Toole who slammed out a double and two singles.

St. Peter's—Rochetta ss, Condon 1b, Tompkins 3b, Prete cf, Conroy lf, Perdue c, Herr 2b, Devine rf, Gordon p.

Cubs—J. O'Toole 1b, F. O'Toole c, Garvey ss, O'Donaghue 3b, Sullivan lf, Caccavella 2b, Heffernan cf, Driscoll rf, Hickey p.

Norwood Loses Baseball Tilt

CAMPBELLFORD, June 23. — (ESS).—Local ball enthusiasts saw their first contest of the season here last night when two teams from B Company of the 2nd Midland Regiment battled out a five inning game on the High school diamond. No. 12 Platoon, composed of reserve recruits from Norwood, Havelock and Hastings had the edge over the local platoon, taking the contest by overcoming Campbellford's narrow single run margin at the end of the opening stanza. There was nothing outstanding in the game and the only excitement came in the fifth when, aided by dusk five members crossed the home plate to boost them well into the lead over the four counts held by the losers. Pitcher Craig was the leading hitter for the winners with a double and two singles to his credit, while McComb led the locals with a double and a single.

Campbellford— B. McComb, p; DeCarrol, c; R. Curle, 1b; J. O'Sullivan, 2b; J. Gay, 3b; A. Brown, ss; W. Hogle, rf; R. Richardson, cf; Howard, lf Umphrey, rf.

Sorwood— Craig, p; Calberry, c; Ferguson, 1b; Duff, 2b; Peters, 3b; Scriver, ss; Radford, cf; West, rf: Hunter, lf.

Campbellford	102 35	10
Norwood	200 11	4

Referee— Thomas, plate; Peeling, bases.

Rotary Carnival
IN AID OF ROTARY WAR SERVICES
(65% War Services) (35% Crippled Children)
RIVERSIDE PARK
JUNE 26-27
First Prize: $1,000 Victory Bond
To be drawn for on Saturday Night
Second Prize: $300 in Victory Bond
Other Prizes $50 & $25 War Saving Certificates to be Drawn for on Friday night.
BUY YOUR TICKETS NOW TO WIN ONE OF THESE VALUABLE PRIZES
ENJOY THE FUN!!
BRING THE CHILDREN
2—MERRY-GO-ROUND—2
CHAIR-O-PLANE

MORGAN'S HOMER WITH TWO ON SEES ROYALS TAKE LEAFS 3-2

Wins 26 Of 28 Games

JIMMY BORGENSON

An early army call may interfere with acceptance by Jimmy Borgenson of an offer to play major league baseball. Several big league scouts are reported interested in the youth who has just closed a four-year campaign at Lake Forest, Ill., college, where he won 26 of 28 games pitched. Borgenson's latest victory was a no-hit, no-run game against Illinois Wesleyan. He batted .451 this year.

Raybestos Players Cop Spotlight In Men's Weekly Sweepstakes

The Raybestos Company stole the limelight at the men's weekly sweepstakes affair held at Peterborough Golf Club on Saturday. The local company copped the daily double with their entrants Bill Cowell and Bob Abbott. Bob, after a slow start released the brakes to coast in the winner of the low gross event with an 80. Bob going out with a 42, warmed up, tacking on a 38 for the back nine.

Bill Cowell supplied the other half of the winning combination, with a low net 91-24—67. Bill, a fairly recent arrival to these parts, improves each time out and with a dryer track should show his heels to many of the other local divot diggers, and incidentally was the only player to beat par 69.

The Westclox entrants ran well, with Stan Payne winning second low gross after a toss with T. Gentles, both players having a gross 84. Orley DeGraw of the same stable won low net No. 1 group 82-10—72. Orley played a very steady game as usual, putting two 41's together.

Winners of the low nets in the various classes were:

1 to 10—O. DeGraw ....82-10—72
11 to 15—G. Putnam .....86-15—71
16 to 21—A. Rutter ....90-20—70
22 and over—W. Cowell ...91-24—67
First low gross, R. Abbott 80
Second low gross, S. Payne.......84

The scores:

W. Cowell	91-24—67
E. Braund	91-22—69
A. Rutter	90-20—70
G. Putnam	86-15—71
O. DeGraw	82-10—72
H. Waddell	86-14—72
F. Jobbitt	93-20—73
R. Abbott	80- 7—73
T. Gentles	84-10—74
S. Payne	84- 8—76
H. Bradburn	86- 9—77
R. Bathgate	93-15—78
J. McKerchar	99-21—78
C. Westbrooke	99-20—79
E. Westbye	94-15—79
H. Cranford	95-16—79
G. Maniece	101-22—79
W. Huycke	102-22—80
H. Potter	105-24—81
M. Lauder	99-18—81
G. Munro	104-22—82
D. McIntyre	97-15—82
G. Wood	104-18—86
W. Post	101-13—88
M. Hardill	No card
J. Hardill	No card
T. Rodger	No card
J. Jebson	No card

PILLORY PUNISHMENT.

The pillory was abolished as an instrument of criminal punishment in Britain 1837.

CO-OP DANCE
—AT—
CHEMONG PARK
TO-NIGHT
9 p.m. E.D.T.
Music By
GALLOWAY'S ORCHESTRA
Admission
Gentlemen 40c - Ladies 25c

Call for
PHILIP MORRIS
ENGLISH BLEND
CIGARETTES

EB-941

37,000 Expected For Twilight Giant-Bear Tilt

By The Associated Press

By command of Mayor Frank Hague, at least 37,000 spectators will pack Roosevelt Stadium in Jersey City at twilight tonight for the International League game with Newark which is being played for the benefit of Army and Navy relief funds.

Everyone—players and umpires included—will have to buy a ticket and it is hoped that approximately $40,000 will be realized for the charities.

Although the game isn't slated to get under way until 7:30, the gates will be opened at 5 p.m. and early arrivals will be entertained by a Navy band, the Jersey City Police Band and numerous fife and drum outfits.

The game was arranged several weeks ago when the Little Giants were trying to keep from sliding into the second division and the Bears were making a run-away of the flag chase. Recently, however, Jersey City has been doing the winning and Sunday swept a twin bill with the Bears to move within 3½ games of first place.

Not only will the Bears want to win and choke off the Little Giant threat but they would appreciate a triumph as a birthday gift for George Weiss, Bear vice-president since 1932.

Weiss, who aso is a vice-president of New York Yankees, is 47 today and has been connected with baseball for 23 years.

Weather conditions kept the two clubs idle yesterday and also interfered with the appearance of Buffalo at Rochester.

That left only the meeting between Toronto at Montreal as Baltimore and Syracuse were not scheduled.

Eddie Morgan, a former Toronto player but now wearing the livery of the Montreal club, slapped out a home run with two mates on base in the first inning. That was all the scoring the Royals could do but it was good enough, Montreal winning 3-2.

BASEBALL

INTERNATIONAL LEAGUE

	Won	Lost	Pct.
Newark	41	24	.631
Jersey City	38	28	.576
Montreal	37	27	.578
Buffalo	31	35	.470
Syracuse	32	38	.457
Baltimore	27	33	.450
Toronto	30	37	.448
Rochester	26	40	.394

Monday Results

Montreal 3, Toronto 2
Newark at Jersey City—postponed
Buffalo at Rochester—postponed.
Only games scheduled.

AMERICAN LEAGUE

	Won	Lost	Pct.
New York	43	19	.694
Boston	35	25	.583
Cleveland	35	30	.538
Detroit	37	32	.536
St. Louis	31	35	.470
Chicago	25	36	.410
Philadelphia	28	41	.406
Washington	24	40	.375

Monday Results

No games scheduled.

NATIONAL LEAGUE

	Won	Lost	Pct.
Brooklyn	43	17	.717
St. Louis	35	24	.593
Cincinnati	35	28	.556
New York	33	32	.508
Pittsburg	30	32	.484
Chicago	31	35	.470
Boston	28	40	.412
Philadelphia	18	45	.286

Monday Results

No games scheduled.

AMERICAN ASSOCIATION

	Won.	Lost.	Pct.
Kansas City	37	23	.617
Milwaukee	36	26	.581
Minneapolis	36	31	.537
Louisville	32	32	.500
Columbus	29	30	.492
Indianapolis	31	35	.470
St. Paul	27	37	.422
Toledo	26	40	.394

Monday Results

Columbus 1, Kansas City 0
Louisville 2, St. Paul 0
Indianapolis 4, Minneapolis 3
Milwaukee at Toledo—To be played later date.

WEALTHY MONTANA.

Approximately one third of the gold, silver, cooper and lead mined in the United States comes from Montana.

ROOKIE DELIVERS - - By Jack Sords

With The Boy Scouts

GEORGE ST. GROUP

We are very pleased indeed to report that the Cub Pack is carrying on all through the summer months. This is indeed good news; in fact we hope that the disease is as catching as the measles and that every pack and troop will catch it. Last week was alive with activities in the George St. Jungle when 6 young fellows were invested as tenderpads in this great brotherhood of Scouts, as Gord and Garry Gilders, Bobby Kingan, Tom Morgan, Claude Johnson and Hugh Outram made their Cub promise before Akela to do their best. Another ceremoney was conducted as Vaughan Tucker was invested as Sixer. We wish all the youngsters good scouting. It was a picnic day, everyone having a good time. We were also happy to have with us Lieut. Copp, a member of the group committee It is hoped that every Cub will do his best to attend every meeting throughout the summer months.

ST. LUKE'S PACK

Last meeting was softball night. The pack met at the church, then proceeded to King George school, where teams were chosen under the leadership of Sixers Billy King and LaVergne Butcher. Akela and Baloo acted as umpries. No report of the score has been revealed but we understand that it was real fun right from the start. Alfred Curtis was accepted into the pack as a new chum. The closing ceremonies were held on the grounds.

All Cubs are requested to be present this week as there are some important notices to be given out.

ST. JOHN'S GROUP.

The Pack games to k up the principal part of the program at the last meeting. 26 boys were in attendance with Murray Gray and Lorne Bolton still absent through sickness. We hope that they will be well enough to attend the meeting next week. Mr., Mrs. and Miss Franks were present to witness the ceremony in which George Franks became a fully invested Tenderpad. Following the investiture Wilfred Woodcock and Drew Buckland were presented with their first stars and Carl Sargeant with his second star. Cub Woodcock also received his collector's badge. The meeting next week will be held in the Parish Hall as usual when it is expected that the summer program will be outlined.

On Wednesday next, all first star Cubs will meet at the Skipper's home at 7 p.m. sharp. The following boys are warned for this meeting: Bob Morris, Carl Sargeant, Donald Searles Jimmy Flett, Jack Gray, Dick Schram Wilf. Woodcock, Bob Hagerman, Stuart Wigg, Lorne Bolton. Albert Cunningham and Drew Buckland.

The Troop.

Outdoor activities are the theme of the programs as the troop take advantage of the fine lawns on the east side of the church. On Saturday Gordon Best and Leslie Groombridge were seen heavily laden with packs and blankets travelling south on the old Grand Trunk tracks in Ashburnham as they started out on their first class hike. On returning late Sunday afternoon both stated that the grounds were very wet and not really fit for hiking except for the roads. Sleeping in the open, they reported some rain, but otherwise very warm.

Local Association News.

At the regular meeting of the local Association it was decided to ask the committee of the Scout Craft Show to remain in office and make preparations for another display for about the same time next year. It was felt that the affair was a huge success and the best way in which to bring Scouting before the public eye. If it is at all possible it will be repeated in the Market Hall. Also it was moved that A.D.C. Ernie Wolfe be chairman of a committee to draw up definite rules and items for the annual Jamboree and that every Pack and Troop be notified regarding these rules so that all will come prepared in the knowledge of, not only what they are doing but also the way it should be done. Also that the judges would be given the rules in which definite standards are set up. The committee as a whole will consists of three Cub and three Scout leaders acting under the Assistant Commissioner.

Missing.

We regret to read that Flight Officer Bill Davies is on the missing list and our sincere sympathy to his wife and parents. We are hoping that further reports will follow. Bill was a former Scout in the old second Armour Troop years ago and was very popular with both the boys and your scribe, who was their leader at that time.

Scouters Club.

Although no definite word has been received up to the time of going to press, we understand that the Scouters Club will be holding a social evening out to the Scout grounds on Wednesday evening of this week. No definite starting point or time was issued For further particulars consult your president, Scouter Peter Dominik. Phone 7756.

The meeting of the Scouters' Club called for this Wednesday has been postponed till further notice.

DO YOU KNOW YOUR ARMY?

(10) BREAKDOWN ARMY WRECKER

Vehicle recovery is the job expected of this wrecker-truck and it is well fitted to do it. A powerful all wheel drive mechanism gives its six wheels strength to pull and push it over the most obstinate countryside at a good speed.

Arrived at the scene, the crew use the two swinging booms of the sturdy Holmes wrecker with which their machine is equipped, right the vehicle out of commission and, if necessary, tow it back to the repair depot. It is used for this work by the Ordnance and Army Service corps. Its weight is 3 tons.

Medwick Shows Real Spurt Comeback Road

NEW YORK, June 23 — (AP) — There was a startling squib in one of the New York newspapers the other day when Chicago Cubs were in town.

Lou Novikoff told a writer he thought he ought to be included in the National League's all-star team. "I'm not the worst outfielder in the league," said the Mad Russian. "I'm not the best either. The best is Joe Medwick."

This shows how times change, or perhaps how history repeats. Five years ago when Muscles Medwick was ripping all kinds of pitching to shreds for St. Louis Cardinals there was no doubt about his supremacy. But it has been a long time since anybody has thought of Medwick as the best, or even one of the best, players in the senior circuit. He hasn't even been called the best of his own team, the Brooklyn Dodgers.

On the basis of his play this season, however, Medwick deserves consideration again as the most valuable player in the league.

He has a batting average of .350 and a batting streak of 25 consecutive games. He needs to hit in his next eight games to tie the National League record set by Rogers Hornsby in 1922.

Yesterday, an open date for all major league clubs, Medwick was six points behind his teammate, Pete Reiser, in the race for the league's batting championship, but for one day last week Medwick was on top and he may be again before the season ends.

Medwick's comeback was helped by the frequency with which opposing clubs used left-handed pitchers against the Dodgers in order to offset the champions' portside power—Dolph Camilli, Dixie Walker, Arky Vaughan and Reiser. This helped the right-handed Medwick until now he doesn't need any help.

He not only has become able to hit right-handed pitching again, but he has now overcome the fear of another beaning that haunted him after he was hit by Bob Bowman two years ago. Yesterday Mort Cooper of the Cards, the outstanding hurler of the league, threw a couple of head-high pitches that made Medwick dive into the dirt. But he got up to make one of Brooklyn's five hits and continue his streak.

He also is fielding and throwing better than he has since 1937.

Whirly Reduces Aqueduct

NEW YORK, June 23.—(AP)—Whirlaway had to set a new track record at Aqueduct yesterday to win an ordinary overnight race that was supposed to be just a workout "tightener" for Saturday's Brooklyn Handicap.

Under the unfamiliar handling of Jockie Georgie Woolf, Whirlaway came from far back as usual in the mile-and-an-eighth test to come in just in front of Mrs. Parker Corning's Attention, who upset Whirly in the Arlington Classic a year ago.

So fast did Warren Wright's Kentucky Cannonball have to travel to pick up the $2,275 winner's purse that he was clocked in 1:49 2-5, three-fifths of a second better than the old track mark which was posted by his handicap rival, Market Wise, last September. On that occasion, however, Market Wise carried only 112 pounds, while Whirly packed 122 yesterday, spotting Attention five pounds and the three others in the field nine each.

Attention, finishing fast along the inside while Whirly took over the middle of the track with his customary closing rush, easily took the place by two lengths over Mrs. Payne Whitney's Swing and Sway. The other half of Mrs. Whitney's entry, The Rhymer, who won the Widener Handicap at Hialeah last winter, was fourth, while John Clark's Waller wallowed 'way back of the pack all the way. Whirlaway's stable mate, Col. Teddy, was scratched.

A good portion of the 14,924 fans who turned out for the program had several anxious finger-nail-biting moments waiting for the photo to be developed showing Whirly the winner, for they had backed him far down to 3 to 10 in the betting. He was the absolute minimum of $2.10 to place and Attention was $2.40. There was no show pool.

The victory boosted the lifetime earnings of the little red flier to $380,836, leaving him $56,894 short of Seabiscuit's all-time mark. He expects to pick up the difference between now and mid-July.

KITCHEN MARIGOLD.

Farmers of southern Europe use the marigold plant for coloring cheese and flavoring soup.

Staging Ring Comeback At 66

Johnny Obeck started his boxing career in 1892, has fought as a professional for 31 years, and has engaged in some 300 fights. But he can still go 25 rounds. Johnny is shown, RIGHT, working out with Joseph Dag Astiono.

MOVIE TIME TABLE

Capitol—"On the Beat", 2.00, 4.00, 5.50, 7.50, 9.55.

Regent—"Never Give A Sucker An Even Break", 1.40, 4.20, 7.05, 9.55; "Canal Zone", 3.00, 5.45, 8.35.

Centre—"They Died With Their Boots On", 3.30, 6.25, 9.15; "The Gay Parisian", 3.15, 6.05, 8.55.

DANCE
SPECIAL
Tonight
Ladies 25c
Gents 45c
OZZIE WILLIAMS
AND
Your Favorite Music
EVERY NIGHT
SUMMER GARDENS
PETERBOROUGH

TO-DAY and WED.
Regent
2 Smart Features Mat. Daily
W.C. FIELDS in

Never Give a Sucker an Even Break
with GLORIA JEAN
LEON ERROL—Butch and Buddy
FEATURE NO. 2—THE EXCITING DRAMA
"CANAL ZONE"
With Ches. Morris and John Hubbard—News

TO-DAY AND WEDNESDAY
CENTRE
BIG VARIETY PROGRAM!

ERROL FLYNN · OLIVIA DeHAVILLAND in
"They Died With Their Boots On"
PLUS!
"THE GAY PARISIAN"
Ballet Russe De Monte Carlo in Glowing Technicolor
"COURAGEOUS AUSTRALIA" and NEWS EVENTS

CAPITOL
A FAMOUS PLAYERS THEATRE
TOMORROW

The Capitol knows it has a hit opening to-morrow! This new masterpiece was tested before New York audiences and critics! . . . . . . They shuddered at Ellen, lovely lady with the killing ways; they howled at the Noodle sisters . . . giggled over the naughty Albert . . . shrieked with batty Emily! Come have a good time at Eleanora's murder!
LADIES IN RETIREMENT
IDA LUPINO · LOUIS HAYWARD
Evelyn Keyes · Elsa Lanchester
Edith Barrett · Isobel Elsom · Clyde Cook
2ND ACE HIT
William Tracy - James Gleason
"HAY FOOT"
Last Times To-day
GEO. FORMBY in "ON THE BEAT"

CHEX Radio Broadcast

1430 ON YOUR DIAL

TUESDAY, JUNE 23

6.00—C.P. News
6.10—Ivoriettes
6.15—Old Timers
6.30—Laugh Parade
6.45—Songs by Victor Cremasco
7.00—C.P. News
7.07—Sportscast
7.15—Songs of the West
7.30—Secret Service Scouts
7.45—Vocal Varieties
8.00—C.P. News
8.05—Number Please
8.15—Highlands of Haliburton
8.30—Miner's Bay Lodge
8.45—Sincerely Yours
9.00—The Farmer Asks A Question
9.30—"Cheers From the Camps"
10.30—Make Believe Ballroom
11.00—C.P. News
11.10—Organettes
11.15—God Save The King

WEDNESDAY, JUNE 24

7.30—O Canada
7.35—Farm Fair
7.45—Morning Cheer
8.00—Canadian Press News
8.10—Your Hit of the Day
8.15—Toast and Coffee
8.45—Morning Devotions
9.00—Canadian Press News
9.05—Tops in Pops
9.30—Here Comes the Band
9.45—Master Singers
10.00—C.P. News
10.05—Accordiana
10.15—Petite Musicale
10.30—Stars Over Hollywood
10.45—Coming Events
11.00—C.P. News
11.05—Organettes
11.15—Port Hope Salute
11.45—Parade of Bands
12.00—News of Hollywood
12.15—Musical Sketches
12.30—News
12.40—Rhythm Roundup
12.45—Farm Folks Hour
1.00—C.P. News
1.05—Farm Folks Hour
1.30—Song Shop
1.45—Talking Drums
2.00—C.P. News
2.05—Make Believe Ballroom
2.30—Presenting
3.00—Canadian Press News
3.05—Melody Matinee
3.30—Sincerely Yours
3.45—Irene Quinlan, Piano
4.00—Canadian Press News
4.05—Melodies in Varied Moods
4.15—Construction Criticism Club.
4.30—Fourteen-Thirty Club
5.00—Canadian Press News
5.05—Lindsay Salute
5.45—Melody Parade

Nazi Contribution To British Scrap Drive

A party of the British Royal Engineers is shown working at the job of salvaging a German Messerschmitt somewhere in the desert. The plane was forced down and not too badly damaged. A similar plane salvaged after it was shot down in England is now in the United States on exhibition, aiding the war bond selling drive.

War Firm Asks Board For Scientific Lens

War, with its manifold restrictions and shortages reached into the board room of the Board of Education on Monday in the form of an appeal for assistance from a firm engaged in war work.

This Toronto firm, manufacturing fine optical lens and scientific lens, finds itself unable to secure a certain type of lens required for vital war work. It happens that the science department of tre Collegiate has such a lens, and the firm wished to borrow the lens for some time and wold substitute another of slightly different type until they were finished with the special one.

On motion of D. G. H. Melton and D. V. Canning, the Board agreed to lend the piece of equipment subject to another being substituted and that a satisfactory bond of indemnity be given.

G. W. Craw, chairman of the Property committee, reported in answer to a question that painters were working on the exterior of Queen Mary School, and had finished the interior of one room at King Edward School. During the holidays the complete interior of King Edward School will be finished, and the teachers can store supplies and equipment in the room that is finished now.

H. G. Walker, chairman of the Board, explained he had granted permission to the Canadian Women's Voluntary Services to use ten classrooms in the academic section of the Collegiate to make out sugar rationing books. It is expected that several hundred volunteer women will be engaged in this work on June 26, 27, 29 and 30.

J. E. Huggins, secretary-treasurer of the Board, told the members the County Clerk and Treasurer had mailed in a cheque for $25,000 on account for tuition fees for county pupils covering the period ending December 31, 1941. The law states this money is to be paid by June 30 of the following year, and as the amount submitted is $5,000 short of the total, the Board hesitate to accept the cheque.

H. G. Walker stated a special meeting could be called to deal with the matter before July 1, and J. E. Huggins immediately made out the notices calling the meeting for Tuesday, June 23, at 8.15, when the entire question will be discussed.

There seemed to be an undercurrent of dissatisfaction over the fact that the County apparently did not intend to clean up the 1941 account by July 1. D. G. H. Melton in commenting, said, "I cannot understand why they do not clean up the 1941 account, because they already owe us for six months of 1942, and it would be a simple matter to make an adjustment should we discover that the County had been overcharged."

PATTENICK'S

Wed. Morning Specials

HOUSE FROCKS

Good quality print broadcloth. Pleasing patterns; attractively made up, in sizes 36 to 44. Regularly $1.00. Wednesday morning, each ....

59c IN OUR BARGAIN BASEMENT.

PATTENICK'S

Naval Minister Stands Back Of Conscription

By C. R. BLACKBURN
Canadian Press Staff Writer.

OTTAWA, June 23. — (CP). — Members of the House of Commons to-day were digesting the most definite argument for conscription for overseas yet to be delivered by a cabinet minister in the conscription debate.

Navy Minister Macdonald, himself a veteran of the First Great War, speaking in the House yesterday, defended conscription as a method of raising men for armed service and expressed difficulty in understanding those who, while agreeing to support conscription "proceeded to damn it with the faintest praise."

Mr. Macdonald also took exception to the statements of those who argued that conscription could not be applied to men for the navy or air force and declared this was "an unjust and unwarranted reflection" upon the army. He was frequetly applauded by Opposition members as well as government supporters.

He said the government should be free to impose conscription when the moment came that it was necessary and that moment might come "suddenly."

Mr. Macdonald was the first of the defence ministers to participate in the conscription debate.

Defence Minister Ralston is the first scheduled speaker when the debate resumes to-day. It will be of the annual budget address by interpreted to-night for delivery Finance Minister Ilsley.

Debate is on second reading of Prime Minister Mackenzie King's Bill 80 which removes section three of the National Mobilization Act and leaves the government free to impose unlimited conscription without further reference to parilament.

Col. Ralston told the House that possibly two enemy craft participated in the shelling of Estevan Point on the west coast of Vancouver Island Saturday night.

Praise For Russia

Prime Minister Mackenzie King told members the situation in the Middle East was as critical as any which has arisen in that area since the war began. He took the occasion of the first anniversary of the entry of Russia into the war to express on behalf of the House and the Canadian people, admiration of the fight the Russians had put up during the past year against Germany.

Six of yesterday's 11 speeches were in support of the bill and five against. Opposed were four French-Canadian Liberals and Clarence Gillis (C.C.F. Cape Breton South) who said his party would not vote for the Bill unless it included a declaration that wealth and industry would be conscripted when men were conscripted for services overseas.

Mr. Macdonald announced at the outset of his speech that he would support bill 80 "without any doubt," hesitation or reservation whatever."

Repeal of section three was "a wise step in itself" he said, and if the plebiscite and all it entailed was "to be given any meaning," it should be repealed.

"If this bill is passed and the government is thereby freed I believe the government should take the responsibility for which it asked, by implication at least, in the plebiscite question, and which it asked directly in the speech from the throne."

He believed the majority of those who voted "yes" in the plebiscite thought only of freeing the government to act on its own judgement and not that they were instructing it to impose conscription.

Trend of debate so far would seem to indicate that "the majority of members were against conscription in any circumstances whatever," he said.

Some had openly stated that view while others, although stating they would support conscription if it became necessary, "proceeded to damn conscription with the faintest possible sort of praise."

MORE ABOUT—

10 Million Hun

Continued from Page 1

ning mastery in the air" and five fliers in the last few days have sunk or fired 10 Axis ships.

"Soviet troops operating in a sector of the north-western front dislodged the enemy from a position, killing at least 250 and capturing many guns and prisoners," a communique said.

Central front units were declared to have slain more than 400.

Artillery batteries on the Kalinin front repelled an attack and destroyed many of the enemy, it was announced.

Guerilias striking in the region of Orel, Nazi-held railway town 200 miles south of Moscow were said to have killed nearly 1,000 Germans and destroyed 11 German tanks, 110 trucks, and five guns during the months they have been in action.

Bailieboro News

Mrs. Eva Fry received a cable from her son, Pte. Norman Fry on his safe arrival in England.

Lt. Col. William Bonus, Mrs. Bonus and son Robert and Miss Agnes Spearin, Toronto, were week-end guests of Miss Charlotte Wood.

Mr. and Mrs. Allen Millburn and two children and Mr. George Millburn, Peterborough, were Sunday guests of Mr. and Mrs. Dawson Rutherford.

Mr. George Fletcher motored to Toronto, Sunday, bringing on the return trip his mother, Mrs. Fletcher, sr., and Mrs. J. Fletcher, Winnipeg, to their summer cottage at Bensfort.

Fines for Slogans

NEW YORK, June 23.—(AP). — The little town of Grevenacher in Luxembourg was fined 250,000 marks by German authorities because an extraordinary number of anti-Hitler slogans were chalked on the walls, a BBC broadcast heard by CBS said on Sunday. The Germans announced the fine in a German-controlled Luxembourg newspaper.

QUICKIES

"This one I got when he answered by Examiner Want Ad!"

Ships

OUR CHALLENGE TO THE "U" BOAT

Canada started this war with virtually no active shipbuilding industry. To-day there are 17 major and 58 smaller yards which, with subsidiary industries, employ 40,000 men. Canada's first 10,000 tonner, launched in October last year, completed its first Atlantic voyage in February! Since then many others have been launched and the present programme calls for 172 new cargo ships costing $325,000,000. Keels for over 50 have already been laid. Before the year is out we will be launching a new ship every few days.

Over 500 Canadian industries are making components for these ships. About 95% of the material used in their production is now "made in Canada."

Not included in these figures are some 200 naval ships already launched, the large majority of them corvettes and minesweepers.

This advertisement is published as a contribution to the general knowledge of our country's war effort and as an inspiration through the days ahead. For reasons of security complete figures are not available. The facts presented, however, are impressive evidence of the growing might of Canada's war machine.

THE ROYAL BANK OF CANADA

Chinese Commemorative Stamp Issued By U.S.

Here is a photographic copy of the new 5-cent Chinese commemorative postage stamp which has been issued by the U.S. post-office department. The date, July 7, 1937, marked the start of the present undeclared war on China, by Japan.

Wasting Of Time At Sessions County Council Commented Upon

By T. H. THEOBALD.

Miss J. A. Batten county clerk and treasurer, pointedly told the county council Saturday that it wasted too much of its sessional time.

"We sit and chat in council and talk to a question six to twenty times," Miss Batten said "If a member of Northumberland and Durham county spoke to a question two or three times he would be quickly told he was out of order."

Miss Batten suggested that time could be saved by committee work and less discussion in council.

"We are a democratic country up here," Reeve C. S. Tanner remarked.

"Too democratic," was Miss Battens comment.

Reeve Gifford mentioned the recent experience of Reeve M. H. Johnston and himself on a visit to the council of Victoria county. "We were taken into a well furnished committee room," he said and added that Peterborough councillors were not accustomed to anything like that.

Some months ago the Examiner suggested the advisability of changes in the way Peterborough county council carries on its affairs, and possibly the general recommendations of the saving of time may have been more or less resented Intimation of reaction by several of the members sounded less than appreciatve of that kind of interest in the council's methods.

Miss Batten's direct reflections tossed the subject right at the members, but immediately took wing on the dismissing comment about the democratic atmosphere pervading Peterborough council's sittings.

In regard to Miss Batten's reference to committees and their constitution, it appears that five committees are composed of all the members of the council. These committees are: Finance, printing, equalization of assessment, legal and legislative and appointments. It may be that the members of the council are all convinced that this is the most effective way of doing business, but as Miss Batten referred to the counties council at Cobourg she might also have said that not one of their standing committees is composed of all their forty members.

If it were argued that forty members would comprise an unwieldly committee, the same criticism could be made more or less of the local composition of at least five committees of Peterborough council mustering every one of its members.

Why could not the legal and legislative committee be allotted to six or seven members, appointments the same number, and an arrangement of committee meetings to enable two of them to be meeting at once? It may be entirely preferable that the finance and equalization of assessment committees should be composed of all the members of Peterborough council. The Examiner has not tried to tell the county council exactly what it should do in procedure, and its previous refernce to lost time during the sesions were inspired directly by comments of some of the members themselves. In fact two of themembers said 'give it another blast and we might eventually get somewhere."

Of course the idea that two local committees could be sitting simultaneously would necessarily involve the use of one of the ante-rooms. The County Council has two available rooms, each large enough for a committee, and they are adequately furnished if not with the quality of appointments noticed and noted by Reeve Gifford in his recent meeting with a committee of Victoria County Council.

And again mentioning the Council of the neighboring United Counties, a: without invidious intent, it usually meets at 3 p.m. and all the members are expected to be in their places when the warning bell sounds at about a minute before three o'clock. Sometimes committees meet immediately after the opening session, and almost invariably at least one committee meets that night. Others ask for appointments at 10 or 11 o'clock the following morning, and another committee may meet prior to the opening of the second day's session, again promptly at 3 p.m. And rarely does any committee of the Council of the United Counties of Northumberland and Durham exclude the press. At least that was the practice over quite a number of years, and presumably it is retained.

These observations are merely pointing out a difference in approach, and certainly does not refer in any way to what is actually done. It refers to a way of doing business, rather than to the utimate business itself. And this way puts responsibility, deputes it, to committees, thereby saving time, and resulting in conclusive business reaching the Council with a economy of time in the committee stage. The Examiner has occasionally seen three committees in session at once at Cobourg, and no one ever suggested that their business was neglected or given short shift.

All Meet in Council Chamber

Peterborough Council has its small committees such as the House of Refuge Board, Reforestation Committee, County Roads Commission and so on, but whatever their constitution they all meet in the Council Chamber, one after the other.

And as to the hour of Council beginning its sessions, if the members are satisfied without a precise time of meeting that is their affair, but some of the members assert it is far too dilatory a way of setting about a morning or afternoon's affairs.

Presumably time could be saved during a session and could be allotted to at least several periods between the customary sessions with a continuity of freshness in contact with affairs that might in the end be an advantage to the Council and the county. That is the sort of detail the Council has to decide. It seems that they could streamline their methods, save a few days here and there, and spread them over extra meetings in March and possibly September without adding anything to the year's cost in sessional indemnities.

At the very least they could fix a time for meeting, and to refer once more, as Miss Batten did, to the Northumberland - Durham Council, they could strain a point of convenience, or whatever it is, to begin their sessions at that time, and not thirty or forty minutes later, as has often happened in recent years.

Reaping the Harvest

BELLFLOWER, Calif., June 22 — (AP).—Arthur Steinman was pretty sore when neighborhood youngsters splattered the outside of his filling station with tomatoes last Hallowe'en, but now he's smiling. Tomato vines have sprung up in the station's parkway, and prospects for a bumper crow are good.

WRON GABOUT THAT.

What is known as "Irish moss" is not moss but a seaweed, and "Icelandic moss' is a lichen.

Obituaries

ISAAC FALLIS

BETHANY, June 23.—On a visit to Lindsay Monday, Isaac Fallis, 74, was stricken with a heart attack and died in a short time. He had not been in good health of late, but his condition was not considered at all serious. He had gone to Lindsay for a bath treatment of a cold which he had contracted in the spring.

Mr. Fallis was born near Millbrook in Cavan Township, son of the late Mr. and Mrs. James Fallis. He had farmed for years in Cavan, but was living retired in Bethany for quite a long time. He is survived by his wife, his son Wellington and his daughter, Mrs. Alvin Armstrong, all of this village.

The funeral will take place Wednesday at 2 p.m. from the family residence at Bethany to St. John's Cemetery at Ida.

JOHN COWLING

FENELLA, June 23 — (ENS). — The funeral of the late John Cowling was held on Saturday afternoon from his residence at Fenella, Rev. M. C. Fisher, Gore's Landing, officiating.

Mr. Cowling's death occurred in Cobourg General Hospital on Thursday morning, where he had been admitted the previous Saturday.

Of a quiet, kindly disposition, Mr. Cowling was in his 78th year. His wige, Mary Emma Pillage, predeceased him two years ago. He was a member and elder of the Fenella United Church and led an active life until a few months ago. Before moving to the village he resided at the homestead now occupied by his son Roy, and was a member of Bethesda Church.

Surviving are three daughters: Mrs. Cecil Roberts of Cobourg, Mrs. George Mouncey of Roseneath, Mrs. Frank Down of Fenella; one son Roy of Fenella; a sister, Mrs. Elizabeth Dowler of Roseneath; two brothers, Thomas of Manvers Station, and Anthony of Peterborough.

There were many beautiful floral tributes from relatives and friends, and interment was in the Bethesda United Church Cemetery.

Pall-bearers were Fred Talling, Hugh Sherwin, William Sandercock, Vernon Brenton, Frank George, and James Knox.

The funeral was largely attended, showing the high esteem in which he was held.

BANKS SELL THEM

Buy WAR SAVINGS STAMPS

FROM

BANKS • POST OFFICES
DEPARTMENT STORES • DRUGGISTS
GROCERS • TOBACCONISTS
BOOK STORES and other RETAIL STORES

100,000 Killed

New York, June 23 (AP)

HAROLD Beresford Butler, new British Minister to the United States, said last night on arriving by clipper that at least 100,000 lives had been lost in the United Kingdom during the war and that every fifth house had been damaged or destroyed by bombs.

"We are now hitting back hard," he said in a statement.

Butler, who will head the British information services in the United States, succeeding Sir Gerald Campbell, said in reply to a question that 58,000 British servicemen were killed or missing since the war started and 44,000 civilians killed in air raids.

HOW TO RELIEVE PILE TORTURE QUICKLY AND EASILY

If you are troubled with itching piles or rectal soreness, do not delay treatment and run the risk of letting this condition become chronic. Any itching or soreness or painful passage of stool is nature's warning and proper treatment should be secured at once.

For this purpose get a package of Hem-Roid from McDermid & Jury or any I.D.A. or other drug store and use as directed. This formula which is used internally is a small, easy to take tablet, will quickly relieve the itching and soreness and aid in healing the sore, tender spots. Hem-Roid is pleasant to use, is highly recommended, and it seems the height of folly for any one to risk a painful and chronic pile condition when such a fine remedy may be had at such a small cost.

If you try Hem-Roid and are not entirely pleased with the results, your druggist will gladly return your money. —(Advt.)

YES—THIS YEAR TOO!

JASPER PARK LODGE IN THE CANADIAN ROCKIES

Open June 15-Aug. 31. Golf, tennis, swimming, trail-riding, fishing . . . amid spectacular Alpine scenery. Distinctive service and cuisine—from $9 per day including meals. Come by the air-conditioned Continental Limited. Information and reservations from nearest agent.

CANADIAN NATIONAL
. . . to everywhere in Canada

You have to perspire —
You don't have to offend!

A girl may meet the man of her dreams—but she'll never win his heart if she is careless about "B.O."

No one can take personal freshness for granted. We ALL perspire. It's going on constantly, winter or summer. When perspiration stays on your skin, it becomes offensive and results in "B.O." That is why we all need regular Lifebuoy protection. Lifebuoy is the ONE soap especially made to PREVENT "B.O." No other popular soap contains Lifebuoy's special deodorizing ingredient to give you ALL-OVER, LASTING PROTECTION.

Start using Lifebuoy today and you'll actually feel the difference. Its rich, tangy lather is marvelously REFRESHING. You'll step out of your bath sure of all-day freshness. Use Lifebuoy for your face and hands, too. It's 20% MILDER than many so-called beauty and baby soaps.

A LEVER PRODUCT

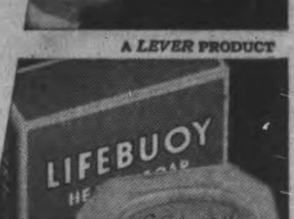

LIFEBUOY FROM HEAD TO TOE — IT STOPS B.O.

The Peterborough Examiner

VOL. LXXXV, No. 146 — PETERBOROUGH, TUESDAY, JUNE 23, 1942

MAIN STREET TOPICS

HOME ON LEAVE

Sgt. Don Carr, R.C.A.F., Brandon, Manitoba is home on leave, and he brought a fellow airman, Sgt. Gordon Logan along with him. Logan's home is in Moosejaw. Carr was formerly employed in the Dominion Bank.

A GUESSING CONTEST

Finance Minister Ilsley will bring down the budget at eight o'clock this evening, setting a precedent in that it is the first time a budget has been brought down at such a time. Down the main street gossip is rampant on which commodities will get an extra tax, and the general opinion is that beer, whiskey, cigarettes, will be hit, and the National Defence tax will scale upward.

FIRST BOAT TRIP

It is true that there are hundreds of people in this city who have never enjoyed a boat trip down the Otonabee river, and for that reason it is believed such trips will be popular this summer. On Wednesday afternoon the first excursion of the season will be held, when St. Paul's Congregational picnic will take place at Wallace Point.

NO BIDDERS

No contractors have submitted bids on the super-structure of the new incinerator as yet, it was learned today. T. F. Doughty completed the excavation work some time ago, and employees of the Board of Works are busy putting in the concrete work, which will be practically completed in ten days.

WILL FINISH TODAY

With very few exceptions householders throughout the entire city will have received their sugar ration cards which must be filled out and ready today. Citizens are asking the postmen for cards, indicating that the people are aware of the situation. However postmen do not carry extra ones, but they may be obtained at the Post Office or at the Wartime Prices and Trade Board office.

FLOOD OF WEDDINGS

At this date it appears June 27, next Saturday will set an all time record for weddings in a single day. There has been a regular army of young couples marching to the altar every Saturday and holiday with many more during the week days, but applications for marriage licenses, indicate the next two Saturdays will be boom days for the clergymen and the portrait photographers.

FRUIT AND BLOSSOMS.

Lou Brooks, former restaurant owner of this city, discovered a rather unusual situation in his garden. He has a pear tree which has well-formed pears on it already, and on the same branch as the fruit are pear blossoms.

NEW POTATOES.

Ernest Holden, 482 Driscoll Terrace, had new potatoes on Monday, setting something of a record in the city for early spuds. He dug around a few hills just to see how the potatoes were coming, and discovered several as large as a hen's egg.

WHEEL, CAR COLLIDE

Jack Feal, 10 years old of 157 Hart avenue, was knocked off his bicycle but escaped with minor injuries when his wheel collided with the back of an automobile on Dalhousie street near Park street Monday. Kerchel Welbourn, 218 Reid street, was driving his car west on Dalhousie street and slowed down as he neared Park street. The boy, riding his bicycle behind the car, failed to stop in time and the wheel ran into the rear of the automobile. The boy had a scrape on the inside of his leg and scratches on the abdomen but was otherwise unhurt. The forks of the bicycle were damaged.

BEACH IS OPEN

Inverlea Bathing Beach is now open to the public; in fact the bathing house was thrown open last week and Paul Imming, Antrim street has been engaged as life guard and is on duty. While the absence of hot summer weather has prevented a rush to the beach there has been a fair attendance of young bathers.

GRASS FIRE

At 12:56 an alarm was turned in to the Fire Department for a grass fire over at the corner of Maria street and Armour Road. Chief Gimblett reported that there was no damage done.

RIDING THE STORM.

At one o'clock this morning when the electrical storm was at its height, an R.C.A.F. flier passed over the city, and reporters who heard and saw the plane say the motor was purring away in perfect order. The plane came from the west and disappeared in the east.

PROMOTIONS.

Prince of Wales Rangers (Reserve) orders list the following promotions: L/Cpl. F. L. Leach to be corporal and promoted sergeant; A/Cpl. D. G. Lewis to be A/Sgt.; Pte. D. R. Hendren to be L/Cpl. Two men have been struck off strength having enlisted in the R.C.A.F. They are A/Cpl. I. V. Williamson and Pte. J. Abramson

NO POLICE COURT TODAY

Justices of the peace were to have presided at this morning's session of police court but for the first time in weeks there was nothing on the docket today and no work for the august justices.

IT WAS A TOY GUN

A local lawyer who believes that no chances should be taken in wartime, happened to glance through the window of an automobile bearing an American license Monday and was somewhat startled to see what looked suspiciously like a revolver on the seat of the vehicle. He reported the matter to a police officer who investigated and discovered that there was a gun in the car all right but it was a child's toy pistol of the pop-gun variety.

ANOTHER RECRUIT

Fireman William Sorrie has received his call and must report to Ottawa next Monday morning to accompany the Canadian Firemen's Expeditionary Force overseas.

NEW TEACHER APPOINTED

Miss M. Charlton of Lakefield was appointed on Monday evening by the Committee on Appointments of the Board of Education to the staff of the Prince of Wales school, to take the place of Miss Laura Wilson, who has resigned.

NO ACTION TAKEN

On the request of Dr. H. R. H. Kenner, veteran principal of the Peterborough Collegiate Institute and Vocational Training School for an assistant principal, no action was taken by the Committee on Appointments at a meeting which was closed to the press on Monday night.

GIVEN PROMOTION

Miss Fern A. Rahmel, teacher in the King George school, has been transferred to the Queen Alexandra school to join the Normal critic staff, taking the place of Miss Daisy Walker who has resigned.

GETS COMMAND

Major E. Cockburn former officer of the Stormont, Dundas and Glengarry Highlanders, has been named officer commanding the Princess of Wales Own Rifles (Active) a Kingston unit, and he has the temporary rank of Lieut.-Colonel. A veteran of World War 1, and a member of the 21st Battalion, Major Cockburn has served overseas with the Glengarrians for some time, returning two months ago to Canada. His son, Cadet E. E. Cockburn, graduated from Royal Military College, Saturday.

CALLING ALL WOMEN

The government has decreed that no more sugar may be purchased after July 1 without ration books. These are only available on time if sufficient voluntary help is found to issue them. On June 26 27, 29, and 30, at the Collegiate, books are being addressed for delivery to Peterborough households. All women who can be there punctually and can bring a pen on one or all of these days, are asked to telephone their names immediately. Call 3692 or 9377.

W. R. TURNER

Phon- 4971 — 195 Simcoe St.

Heating—Plumbing
Sheet Metal Work

CONTRACTING, JOBBING, REPAIRING

"CRANE" PLUMBING FIXTURES
"HECLA" FURNACES
"IRON FIREMAN" STOKERS

LOANS

$50 for $3.58 (Total Cost)
$100 for $7.10 (Total Cost)
when repaid in six monthly instalments

Cash Loan You Get	Choose a monthly payment plan: 4 paymts	6 paymts	10 paymts	12 paymts	15 paymts
$25	$ 6.57	$ 4.46	$ 2.78	$ 2.36	
50	13.13	8.93	5.57	4.73	
75	19.70	13.39	8.35	7.09	
100	26.26	17.85	11.13	9.46	$ 7.78
125	32.83	22.32	13.92	11.82	9.73
150	39.39	26.78	16.70	14.18	11.67
200	52.52	35.71	22.27	18.91	15.57
300	78.79	53.56	33.40	28.37	23.35
500	131.31	89.26	55.66	47.28	38.91

See other loans and payment plans in table. You can get a loan quickly on your own signature. No endorsers needed. No credit inquiries are made of friends or relatives. Payments in the table include all charges at the rate of 2% monthly as authorised by the Small Loans Act, 1939.

HOUSEHOLD FINANCE
Corporation of Canada
Established in Canada 1928
PETERBOROUGH, ONT.
Second Floor, Lansfield Block
177 Charlotte St., Opp. Loblaws
M. E. Holt, Manager — Phone 5841

The Stars Say

For Wednesday, June 24

AN OUTSTANDING period for pushing toward high goals, with the promise of possibly sudden and unexpected advancement, recognition or preferment from influential personages is the augury based on interesting planetary configurations. This prospect for great fulfillments and personal gratification and happiness also has some difficulties and dangers, not only from impulsive, emotional or dramatic behaviorisms but as well by fraud, treachery or litigation. With restraint and moderation there should be rich rewards.

If It Is Your Birthday

Those whose birthday it is stand at the thresold of a year of rich returns for faithful and worthy past labors. Superiors, employers and those in power will be found ready to be generous and friendly in bestowing such largesse where rightfully due. It may materialize in increase of financial security, expansive business standing, or in enhanced position in the social, cultural or public affiliations, all assuring personal prestige and popularity. Impetuosity, rash moves or contention should not be allowed to interfere with the advent of such good fortune.

A child born on this day should be ambitious, efficient and fertile in organizing a plan of action bound to bring it much success and happiness in life. It will be noble, generous and good hearted.

DOCTORS ON CALL.

The Peterborough Doctors are observing Wednesday Afternoon as a Half-Holiday throughout the year. Those on call on Wednesday Afternoon and Evening of this week are: Dr. C. M. Scott, Dr. D. W. Clark, Dr. H. V. Dobson.

Villages Swept By Fire Being Rebuilt

Two northern villages which were swept by fire will have new structures rearing their heads towards the skies in the near future, replacing those levelled in the fires. Kinmount which lost its entire business section, and Minden with half the business section demolished will both blossom forth again with much of their former appearances.

The general opinion following these tragedies was that the buildings would never be rebuilt, but now it seems the owners have got straightened away, and decided they would try again on the same spots to earn their living.

At Minden practically all of the buildings are either underway or will be started shortly. W. McArthur, proprietor of the Minden Echo Printing Company is erecting a single storey printing shop and office. D. B. Hartle will replace his three-storey grocery store and living quarters. Herbert McKelvey is erecting a two-storey frame restaurant and apartments for Lott's restaurant and his own ocupancy. Percy Brintnell, in whose bakeshop the fire started, is erecting stores and apartment, two storeys, frame construction to house Brintnell's bakery, Easton's butcher shop and office for J. Lorne Dawson. Phillip Taylor has sold his garage business, and the new owner may rebuild.

At Kinmount it is much the same storey, although it is doubtful if a number of buildings will equal those burned. Fred Marks, hardware, Gordon B. Hopkins, dry goods, J. Thompson, groceries, Henry Butts, hotel owner, all plan to rebuild and it is reliably reported that another building to accommodate restaurant and Bell Telephone will be built also. At the present time, a Coboconk contractor has a two-storey stone store building underway for J. Thompson, grocer.

Institute Honors Miss Bessie G. French

TRENT RIVER, June 23—(ENS). Members of the Women's Institute, friends of the community and cottagers of Trent River met at the War Service Workers' Rooms to honor Miss Bessie G. French on the eve of her departure for Toronto and present her with a table lamp and duffle bag. Mrs. Melville Wight read the address, Mrs. William G. McLaughlin and Mrs Harry Mann made the presentation. Miss French expressed her deep appreciation for the lovely gifts. Miss French spent the past six months in Toronto, returning to Trent River recently for three weeks.

Domestic Labor Shortage Acute

The shortage of domestic labor in this city is daily growing more acute, and at the present time there are 19 requests for maids, cooks and other domestic help lying in the Unemployment Insurance office, unfilled because there are no women and girls available.

The same situation exists in regard to summer resorts and hotels who depend on extra help for the summer months. Miss Irene Ruth who handles this work in the Unemployment office sees no easing off in this shortage which has existed for some months. All the girls who normally would be interested in this work are being funnelled into factory positions which pay much better wages and give much better working hours than any domestic job would offer.

LUCKY MISSES

OMAHA, June 23.—(AP).— Add this to your list of juvenile acts that make adults gasp: Three youths were arrested here for throwing firecrackers at gasoline storage tanks at the Omaha and Council Bluffs street car garage.

Wins Medal

Robert Graham, son of Mr. and Mrs. H. H. Graham, 8 Aberdeen avenue, has been awarded the Governor - General's Medal for third-year students at McMaster University. This is the second scholarship he has won since attending McMaster. He received the S. L. Squire Scholarship in mathematics in his first year.

Robert Graham Is Awarded Scholarship

Robert L. Graham, of McMaster University, Hamilton, son of Mr. and Mrs. H. H. Graham 8 Aberdeen avenue, has been awarded the Governor-General's Medal which is given to the Third Year student who ranks highest in scholarship, personal character and influence, and in qualities of leadership. He is a student in Honor Mathematics and Physics.

His career in college has been a distinguished one. In his first year he was the winner of the S. L. Squire Scholarship, a valuable one in Mathematics. Since there have been R.C.A.F. men in the University taking the Radio Technicians' Course, he has been an assistant instructor in this work.

The name of Graham is a well known one around McMaster University. The late Rev. John E. Davis, grandfather of the present student is on the graduate list in 1897 with a B.A. degree. Both his mother and father are graduates too. Mr. H. H. Graham, Science Master at the P.C.I., graduated in 1914, and Mrs. Graham, the former Evelyn Davis, graduated in 1915.

While attending the Collegiate here, "Bob" made many friends and had an enviable scholastic record, with a number of Nicholls Scholarships to his credit and always ranking at the head of his class.

This is an amazing record for one so young and his parents are to be congratulated on his success.

Milk For Britain

Seven young girls, all residents of Parnell and Romaine streets, put on a concert all of their own and today the Milk for Britain Fund records the sum of $4.10 which they received. The girls were Noreen Laplante, Joyce Rodgers, Sheila Grady, Barbara O'Reilly, Amelia Demario, Patricia Grady, and Carmel Shaughnessey. J. A. Mcdonald of the Fund also reports $13 received from the Queen Elizabeth School as the result of a salvage collection; $52 from the ladies' section of the Peterborough Lawn Bowling Club, and $2.50 from Madeline Watson, 128 Maude street.

Previously acknewledged	$6,136.30
Queen Elizabeth School	13.00
Madeline Watson	2.50
Peterborough Lawn Bowling Club (Ladies)	42.00
Girls of Parnell and Romaine streets	4.10
Total	$6,197.90

Obituaries

MRS. REGINALD AKERS

A well known resident of Peterborough died in the Civic Hospital at Ottawa this morning after a short illness in the passing of Ethel Smith, wife of Reginald Akers of Peterborough in her 49th year.

Mrs. Akers had gone to Ottawa only a short time ago for an operation.

She was the daughter of Mr. and Mrs. Thomas Smith, Carlisle avenue and was born in Yorkshire, England, coming to Peterborough over 29 years ago and residing here since that time.

Surviving are her husband, Reginad Akers, 521 Romaine street, two daughters, Jean and Helen of Peterborough, and two sons, Ronald, Peterborough, and Melville with the R.C.A. overseas, a sister, Mrs. A. Lounsberry of Brantford and a brother, Arnold Smith, Peterborough.

The funeral service will be held Thursday, June 25, from Nesbitt's funeral home, 347 Charlotte street, at 2 p.m., with interment in Little Lake cemetery. Rev. H. R. Roberts of George Street United church will officiate.

MRS. MATHEW McCARTHY.

Friends will mourn the passing of a life-long resident of Peterborough County Mrs. Mathew McCarthy, Hastings, who died on Monday after a very short illness in Peterborough, in her 80th year. The late Mrs. McCarthy was a staunch churchwoman and took a keen and active interest in the furtherance of its work.

Born in Ireland, the daughter of the late Mr. and Mrs. Patrick Gallagher, the former Catherine Gallagher came to Ontario as a very young child, and has been here about 77 years. She was the widow of the late Mathew McCarthy. Mrs. McCarthy was a member of Our Lady of Mount Carmel Church, in Hastings.

She and her family have lived in several places in Peterborough County. In 1916 they resided in Hastings and from there they moved to Norwood. In 1937, Mrs. McCarthy went to Douro and since then she had divided her time between Douro and Hastings, where she lived with her daughter, Mrs. M. A. O'Shea.

Surviving her are two daughters, Sister Mary Adele of Toronto and Mrs. M. A. O'Shea, Hastings; three sons, Rev. J. J. McCarthy, Douro, James F. McCarthy of Prescott, and Joseph McCarthy of Toledo, Ohio. There is also one sister, Mrs. James O'Shaughnessy of Campbellford.

The funeral will take place on Thursday from St. Joseph's Church in Douro at 9:30, when Requiem Mass will be sung for the repose of her soul. The body will then proceed to Hastings where interment will be in Mount Carmel Cemetery.

600 More Cars Secure Licenses In City

The number of automobile licenses issued so far this year has exceeded those of last year by about six hundred, James Dorris, of the Chamber of Commerce said Monday, giving as his reason the fact that there has been such an influx of the population from other places who are buying their licenses here instead of "back home." To date there have been 8000 licenses granted to car owners, with no particular sign of a let-up.

When asked if he thought the rubber and gasoline shortage would have any bearing on the situation, Mr. Dorris said that he thought it would affect it considerably. So far, there has only been about forty per cent. of the tourist inquiries received this year and there has been a noticable falling off in the prospect of American tourists, too Last year, of the number of tourist requests pouring in. 75 per cent were American. This year it is divided about equally, with 50 per cent. Canadian and 50 per cent. American.

"Not only does the gas and rubber shortage affect these people," Mr. Dorris said, "but many of them are working on war production and do not expect to receive any holidays If they get them it will be a short and last minute affair, and they will not be travelling this far."

Musical Program At Strawberry Social

COTTESLOE, June 23—(ENS).— On Friday evening a merry crowd attended the Y.P.S. strawberry social. After supper a good program was given in the church, with Mr. Thistlewaite in the chair.

Rev. Mr. Snelgrove of Warsaw, who already has won the hearts of the people here, brought greetings and spoke on how happy such occasions are, when we leave our work and meet other people. George Bennet of Warsaw sang many songs and was heartily applauded. Recitations were given by Helen Tedford, Susie Matthews, Isobel Gallagher and Albert Thistlewaite. Shirley Cuffe rendered a solo, and a trio was given by little Misses Sheila, Dorothy and Leona McMillan. A duet by Betty Barr and Marjorie Patterson and a duet by Isobel Matthews and Bernice Scott, Norwood. The singing of the National Anthem brought a pleasant evening to a close.

War-25 Years Ago

By The Canadian Press.

June 23, 1917 — British liner Mongolia sunk by mine of Bombay. Congress of Soldiers and Workmen at Petrograd called for dissolution of the Duma. Russian troops repulsed Turkish attacks at several points on the Caucasus front.

County Council Completes 18th Donation

This is a red letter day for the Peterborough and District British War Victims' Fund, marking as it does the passing of the $43,000 mark for the fund, and what is far more important, the cabling of the 18th donation of £500 to England, to make a grand total of £9,600 sent to date to give succor to those who have suffered so much from attacks from the air.

All of this was made possible by a grant of $500, voted at the recent sessions of the Peterborough County Council, of which Norman Lean is Warden, for which the fund management expresses its gratitude, and is in itself a token of the interest that the whole district takes in the welfare of the cause of helping the British people.

The money was sent in the usual manner by cable transfer this morning, accompanied by a cable to the Lord Maor of London in which reference was made to its completion by the Peterborough County Council.

Coming on top of the recent heavy air raid by the Germans on Southampton when more people lost their lives, this should be most welcome indeed. Recently the Omemee and District Horticultural Society had a meeting at which Messrs. Butchardt and Harrison, members of the Rural School Beautification Commission presented pictures and gave addresses, and from a collection taken at it, a donation of $3.25 is recorded in today's list for the fund per Horace Hill which came in through the fund's representative, Rev. R. M. Patterson of Omemee.

Decoration Dad Sunday

Next Sunday is Decoration Day, an event originated and sponsored by the Peterborough and Otonabee Lodges of Oddfellows of this city, as it is in many places in the Dominion, and at this gathering an appeal on behalf of the fund will be sponsored by them, which will be voiced by former Mayor, G. A. MacDonald, further details of which will appear later on this week. At the same time we would remind those interested that flower pot holders are available for the decoration of the graves at small cost, and can be procured from Isaac M. Harrison at the greenhouse at Little Lake cemetery. Every cent from the sale of these will come to the fund, since they have been made and donated for the cause by William Naish.

Previously acknowledged	$42,539.99
The County of Peterborough, Norman Lean, Warden	500.00
Omemee and District Horticultural Society per Horace Hill	3.25
Total to date	$43,043.24

Bridge Tender Averts Water Tragedy

Plunging into the Otonabee River just below the canoe slide, Eric Kimball, tender of the bridge over the river about the Peterborough lock, reached and rescued seven-year-old Donald McIntosh, Lansdowne street, just in the nick of time.

The little lad had been playing around the canoe slide and slipped into the swift water below the lock. Kimball, at his home nearby, heard a commotion and ran to the slide in time to see the boy being whirled around in the eddy and in bad shape. The bridge-tender wasted no time in swimming to the rescue and bringing the little fellow to shore. His quick action and disregard of possible consequences to himself undoubtedly averted a tragedy.

Incidentally, Mr. Kimball would like to sound a warning to parents of young children to keep them from places of danger around the river.

"The holiday season is at hand and there are many spots that are dangerous, but that does not keep the youngsters away," he said, "and you can't keep your eyes on all of them."

Awning Bylaw Irks Commission

At the last meeting of the board of police commissioners a request was received from the city council that the city regulations in regard to awnings should be more strictly enforced and accordingly instructions to that effect were passed on by the commission to the Chief Constable.

Since then members of the police department have been busy checking on the heights of awnings above the sidewalk, in accordance with the request of council.

But a glance at the section of the building bylaw dealing with this matter reveals a legal snag.

The section in question reads "No awning shall be supported on iron or other supports extending to the sidewalk in front of a building but said awning shall be supported on iron or steel framework secured no the building and no part of the same shall be nearer to the sidewalk than eight feet."

According to the construction of that sentence the words "no part of the same" could refer either to the awning or the frame and it makes a lot of difference. Most awnings have fringes hanging down six inches or more below the frame and in such cases the frame itself might be eight feet clear of the sidewalk while the fringe would be closer to the ground.

Probably the difficulty cannot be cleared up without a test case. And even then the court may take the position that it is not supposed to guess what was in the minds of the city legislators when they passed that section of the building bylaw.

In other words, the council may eventually have to make it clear whether it meant the awning itself or the frame thereof in the eight-foot order.

Religious Training In Schools Receives Cooperation Of All

The Committee for Religious Training in Public Schools met in the Y.M.C.A. on Monday afternoon. Rev. Dr. E. W. Young presided and present were Adjutant Norman Buckley, Rev. Dr. J. D. Smart, Revs. F. W. Craik, C. C. Boyter, H. N. Bracken, and W. A. Filer.

The work of the past year was reviewed and it was felt that there has been a growing interest on the part of the pupils and parents. In some cases oral examinations are held at intervals, and these show that the pupils have given close attention to the Scripture lessons. In at least one school the principal and teachers follow up the course of study on other days of the week.

The chairman was asked to procure a supply of hymn sheets for those ministers who desire to use them.

The course of lessons for next year was arranged as follows:

September to Christmas — The Old Testament Beginnings of Israel and the Journey from Egypt to the Promised Land as found in the syllabus of Bible study prepared by the Interdenominational Committee, this course to be followed in the spring and summer by lessons on the Life of Christ.

Appointments for the next session were made:

King Edward School—Rev. F. W. Craik.

King George School—Rev. E. W. Rowland.

Prince of Wales School—Adjutant Norman Buckley and Rev. W. A. Filer.

Queen Alexandra School — Rev. H. N. Bracken.

Queen Mary School—Rev. Dr. E. W. Young.

Central School—Rev. J. H. Sutcliffe.

May's School—Rev. H. J. Mahoney

Confederation School—Rev. C. C. Boyter.

Queen Elizabeth School—Rev. Dr. M. C. McLean.

Substitues—Revs. E. C. Moore, H. L. Roberts William McDonald, A. H. MacConnachie, and Fred Horton.

It was proposed by Rev. F. W. Craik, seconded by Rev. W. A. Filer, that the committee express its deep appreciation for the hearty cooperation that the principals and teachers of the schools have given to the ministers during their visits to the schools during the past year.

Repeated mention was made in the discussion of the value of the religious exercises conducted by the teachers in classes each morning of the week. Selected passages of the Bible are committed to memory, and the Scriptures are read daily from selected chapters. Testimony was borne to the fact that several teachers spend much time upon this portion of the school curriculum.

THE PLEASURE OF WALKING

Can be enjoyed only by those who have sturdy, flexible and painfree feet. The feet are designed to sustain, balance and propel the body weight and they are subjected to much use, abuse, misuse and disuse. In each foot there are twenty-six bones and thirty-six joints. These are held in position and supported by muscles and ligaments.

THE STRENGTH AND COMFORT

of the feet depends largely upon correct position of the joints, the tone of the muscles and the proper distribution of of blood and nerve energy to all part of the foot. Our manipulative treatments to the joints and muscles of the feet, hips and lower back have proven decidedly beneficial in helping many people to get greater enjoyment from both work and recreation.

Let Us Assist You In Solving Your Foot Problems

M. C. GOODWIN
CHIROPRACTOR and PHYSIOTHERAPIST
Lady Attendant — 108 Barrie Bldg. — Phone 9795 and 5865

10 Applications Have Been Made Dependents' Advisory Committee

Although the Dependents' Advisory committee in Peterborough has only been in operation since the first of June, there have already been ten cases under consideration by the committee under the chairmanship of G. A. Gillespie, Mrs H. K. Fallis, secretary, said Monday.

Some of the ten are still under consideration, but it is believed that all are justifiable cases and the speed with which they are handled depends on the urgency of the request. When a real emergency arises this branch can authorize the payment of funds as soon as notification can be sent to Toronto and the money sent back, a matter of about two days. Those who are not in such desperate straights, may be dealt with a little more slowly.

One unusual aspect of the applications so far received, is not only to distribute requests come by mail, but also local requests. The committee is of the opinion that perhaps those in Peterborough do not realize that they can apply at the Dependents' Advisory committee's office in the City Buildings for assistance by way of advice or grants of money.

Unless the case is extremely unusual the decisions and payment are left in the hands of the committee here. Most of those who have applied so far have been women, with two or three children, who were managing nicely on the allowance until they had some sickness or some other unexpected drain with which trey were simply unable to cope.

The majority of the cases to date, according to Mrs. Fallis, have been mostly district, with only four local appeals. The district appeals came from Norwood, Lindsay, Brighton and Belleville.

The committee, which meets regularly to discuss matters carefully, is composed of G. A. Gillespie, Peterborough, William Ford, Belleville, Mrs. Paige Rowell, Peterborough, J E. Sullivan, Peterborough, Mrs. Robina Templeton, Belleville, Mrs. Reginald Turner, Peterborough, and Peter Wallace Peterborough.

THIRTY-THIRD ANNUAL

Sacred Heart Lawn Social

TONIGHT (TUESDAY) JUNE 23
BEGINNING AT 6.30 P.M.

Refreshment Booths
Games

On Church Grounds
Romaine & George Sts.

Hundreds of valuable and useful articles of clothing, etc., to be disposed of. Refreshments, games, fish pond, prizes of all kinds. Grand lighting

ADMISSION TO GROUNDS FREE

USE THE EXAMINER CLASSIFIED COLUMNS FOR QUICK RESULTS

Bring or Phone your Ad - Dial 4641 - to the Ad Taker Before 1 o'Clock Daily and on Saturday, 10 o'Clock. Rates Low as 1½c per word

Births Marriages Deaths
In Memoriam
Cards of Thanks

BORN

BRADY—To Mr. and Mrs. Arnold Brady (nee Muriel McCabe, formerly of Lindsay) at St. Joseph's Hospital, on Monday, June 22, 1942, a son.

ENGAGEMENTS

The engagement is announced of Lilla Louisa, youngest daughter of Mrs. Francis Trollope and the late Henry Trollope of Birdsall's, Ont., to Roy Everett, only son of Mr. and Mrs. Charles Masters of 183 Edinburgh street, Peterborough. The wedding to take place some time in July.

Mr. and Mrs. J. R. Cumming, 287 Bethune street, wish to announce the engagement of their only daughter, Mary Melles, to Corporal Daniel Norman Carr, second youngest son of Mr. and Mrs. J. B. Carr, Mosclow, Ont. The wedding to take place Saturday, July 18, Salvation Army Temple.

The engagement has been announced of Jean Marietta Doogan, 352½ Water street, to Wilfred John, son of Mr. and Mrs. A. Yeatman, River Road. The wedding to take place at St. John's Church, on Saturday afternoon, June 27.

DIED

AKERS, Mrs. R. — On Tuesday, June 23, 1942, at Ottawa, Ethel Smith, beloved wife of Reginald Akers and mother of Jean, Helen, Ronald and Melville Akers. Funeral service on Thursday, June 25, at 2 p.m., from the Nisbett Funeral Home, 347 Charlotte stret. Interment, Little Lake Cemetery.

McCARTHY, Mrs. Catherine, Hastings.—Beloved mother of Rev. J. J. McCarthy, Douro. Requiem Mass, St. Joseph's Church, Douro, 9.30 Thursday morning. Interment, Mount Carmel Cemetery, Hastings.

FALLIS, Isaac.—Suddenly at Lindsay, Monday, June 22, 1942, Isaac Fallis, age 74; survived by his widow; his son, Wellington; and daughter, Mrs. Alvin Armstrong, all of Bethany. Funeral, Wednesday at 2 p.m., from the family home, Bethany, to St. John's Anglican Cemetery, Ida.

IN MEMORIAM

ROSE.—In loving memory of a dear father and grandfather, John Rose, who died June 24, 1940.

Nothing can ever take away
The love a heart holds dear.
Fond memories linger every day,
Remembrance keeps him near.

—Ever remembered by his Family.

CARDS OF THANKS

Mr. and Mrs. Don McIntosh wish to express their deep gratitude to Mr. Kimball, the bridge master at the lock, for rescuing their son Donald from the boiling waters of the dam, and also Mr. Babbs, who so kindly brought him home in his car.

The family of the late Salvadore Gentille wish to thank all the kind friends and neighbors for their expressions of sympathy, during their recent sad bereavement.

FLORISTS

TURNBULL'S FLOWERS LIMITED
Special Designs for Funerals and Weddings.
441 George Street
Telephone 7583. Nights 3257.

THE PETERBOROUGH FLORAL CO
Flowers Delicately Arranged For All Occasions
436 Water. Telephone 6912—Nights 6746

COMING EVENTS

First insertion, 20 words or less, minimum charge, 50c. Subsequent consecutive insertions, 40c per insertion. All over 20 words, 2c per extra word per insertion

RADIO STATION CHEX BROADCASTS ALL SOCIAL COMING EVENTS DAILY AT 10:45 TO 11:00 A.M
PETERBOROUGH BROADCASTING COMPANY, LTD.

YOUNG'S POINT, FRIDAY, JUNE 26th, St. Aidan's Anglican annual Strawberry Supper and Dance. Supper 25c. Dance, Gents 50c, Ladies 25c.

SOCIAL EVENING, K.O.C HALL, Simcoe street, Tuesday, June 23. Thirty games; six special prizes. Come and bring your friends for an enjoyable evening

QUEEN ALEXANDER CIRCLE A. O. F., Moonlight Excursion on Thursday, June 25th. Steamer Stoney Lake leaves George Street Wharf at 8 o'clock. Music for dancing by Jack Marshall. Tickets 25c.

MARION PERRY LAIRD, PRESENTS THE OLD FASHIONED BOUQUET BALLET with song and dance revues, Friday, June 26, Collegiate Auditorium, 8.15. All tickets 25c.

GOLDEN JUBILEE and Garden Party at Bethel, July 5 and 8. Sunday Services at 10.30 and 7.30. Supper served at 6 p.m., July 8. Admission 45c and 25c.

REMEMBER ST. PAUL'S S.S. and Congregational Excursion to Wallace's Point Tomorrow (Wednesday afternoon, via steamer Stoney Lake, leaving George Street Wharf at 2.00 o'clock; Locks at 2.30. Tickets at boat, 35c.

Coming Events
(Continued from Prevoius Column)

DECORATION DAY SERVICE, Sandy Lake Cemetery, Sunday, June 28, 2 p.m. Annual Meeting, Lakehurst, 8 p.m., Saturday, June 27.

PERSONALS

MEN, WOMEN OVER 40 FEEL OLD, worn, weak? Want normal pep, vim, vitality? Try stimulants, tonics in Ostrex Tonic Tablets. Introductory size only 35c For sale at all good drug stores everywhere

WORTH $50.00, COSTS ONLY 50c. BEST I ever used. That's what one user said about "LLOYD'S CORN AND CALLOUS SALVE." 50c at Elliott's, McDermid & Jury, and Payne's Drug Stores.

Piano Tuning

WILLIAM POTTER PIANO TUNING (Formerly Heintzman) 220 King George Dial 9462

PIANO TUNING ARTHUR COLLISON Dial 6765

Custom Tailoring

DOES YOUR COAT OR SUIT NEED Altering? Have it done now Tony Pepe. Greene Building Dial 4295

3a Hairdressers 3a

SPECIALS – END PERMANENTS $1.00 up. Oil Permanents $2.50 up. Downer's Dial 8874

MARY MARINO BEAUTY SALON—WE are again offering our $5.00 Oil Permanent for $3.50 We feature Personality Hair-styling Dial 8663

LEWIS' BEAUTY SHOP. DIAL 4432 – Oil Permanents, $2.00 up. Ends $1.00 up

PARIS BEAUTY SALON – MORNING Specials $3.00 Permanent $1.95, including Shampoo, also Hairstyle Hair Reconditioned by Steamer Treatment, with Finger Wave, $1.25. 184 Hunter West Telephone 5311. Opposite Bell Telephone.

FOR SALE

4 Miscellaneous 4

TWO-BURNER ELECTRIC HOT PLATE, Ivory, practically new. Telephone 3323.

LADY'S SMART SLACK SUIT, AIR Force Blue, size 38-40, good as new, $4.00. 127 Sophia Street.

CHESTERFIELD SUITE, OAK TABLE, Buffet, Findlay Stove, Sealers, Beds, Drssers, Small Table, Wardrobe, and Hall Stand. 537 Chamberlain.

TWO-WHEELED BOX TRAILER, FLAT-Bottomed Boat. Telephone 4989.

GARAGE DOORS 6' 11" x 8' 6", ONE Pair 6' 11" x 7' 6". Several House Doors. Apply Rear 270 Charlotte.

Women's White and Two-Tone Shoes
ALSO
Play Shoes
200 PAIRS IN LOT
Sizes 4 to 8. Widths AA to C
TO CLEAR
$1.50
On Display in Store Only
SHOP EARLY
WALKWEL SHOE STORE
378 GEORGE STREET

LATE CABBAGE AND CAULIFLOWER Plants. 108 Stewart.

GO-CART, HIGH CHAIR, GOOD CONdition. 165 Stewart.

STRAWBERRIES FOR SALE. BRING your own Containers. Price reasonable. Dial 5049.

WALNUT DINING-ROOM SUITE, SIX Chairs, Buffet and Table, $40.00. Telephone 4853.

REFRIGERATION REPAIRS
Any Make or Type.
JOHNSTON'S
George at McDonnel. Telephone 4697

MASSEY-HARRIS MOWER, 6-FT. CUT. Gordon C. Calder, Warsaw, Route 1.

TWO USED NATIONAL CASH REGISters; Smaller one suitable for Barber Shop. Particulars, Viola Payton, Telephone 5443, Evenings.

HIGH SPEED DRILLS
Jobber's straight shank, 1/16" to ½", letter size A to Z, wire gauge 1 to 60. Sold by dozen or in sets, one of each size. Send for list.
Tarshis & Sons, Ltd
450 McGILL ST., MONTREAL.
Est. 1898.

SMALL COOK STOVE, IVORY TRIM, Coal or Wood; Man's Bicycle, first-class condition, light attached. 182 Lock. 7412.

SCREEN DOOR, DRAPES, VICTROLA, Hall Tree. 103 Crescent.

CHESTERFIELD SUITE, OAK TABLE, Buffet, Findlay Stove, Sealers, Beds, Dressers, Small Tables, Wardrobe and Hall Stand. 537 Chamberlain.

PEONIES. 591 PARK NORTH.

THREE-BURNER GAS STOVE, 273½ McDonnel

GOOD TOP SOIL, CONVENIENT TO Load. Dial 6055.

STORE FIXTURES CHEAP
Electric Coca-Cola Cooler, Cash Register, Electric Fan, Show Cases, Candy Case, Ice-cream Counters with Sink, Electric Fixtures, Milk Shake Mixer, etc. Must be Sold This Week. Dutton's Nut Shop, 326½ George Street.

FOR SALE

4 Miscellaneous 4

CREAM PRAM, $8.00. DIAL 5372.

CEDAR LOGS. 3 RING 13, DOURO.

Our Jacket Week
BEGINS TOMORROW AT
AT
Isadore Black's
308 GEORGE STREET

ICE-BOX. 72 VICTORIA.

ELECTRIC MOTORS, NEW AND REconditioned, ¼ Horse-power and up Belting, Pulleys, Shafting, Hangers The Peterborough Metal Company

Wednesday Morning Specials
4-PIECE
Bedroom Suite
$59.50
Bookcases
MAHOGANY FINISH
$9.95
6-Piece Dinette
$59.95
Bedroom Rugs
VARIOUS COLORS AND SIZES
$2.75
EASY TERMS
JOHNSTON'S
GEORGE AT McDONNEL
TELEPHONE 4697

PLUMBING AND HEATING SUPPLIES
Jacket Heaters, Boilers, Sinks, Basins, Toilets, Fittings, etc.
Pipes Cut and Threaded to Measure By Electric Machine.
PETERBORO METAL CO.
Telephone 8301 - 256 Simcoe Street

HAY CROP, 8 ACRES, TIMOTHY AND Alfalfa. G. Deyell, David Johnston Farm, North Monaghan.

4a Seeds and Grains 4a

SEED BUCKWHEAT. STANLEY PEARson, Telephone 125 ring 3, Lakefield.

5 Dogs, Cats, Birds, Etc. 5

TWO BOSTON BULL PUPS. 570 BEthune.

COCKER SPANIEL PUPPIES, REGIStered. Hedgley Kennels. Telephone 7038.

DOGS BOARDED HEDGLEY KENNELS Telephone 7038.

6 Fuel 6

DRY MIXED WOOD AND MIXED Slabs and Kindling. Curtin's Woodyard Dial 8650.

7 Livestock and Poultry 7

50 YOUNG TURKEYS, 10 DAYS OLD. Jim Harrington, Jr., Ennismore, R. R. 1. 6 ring 11.

100 ROCK HYBRID PULLETS, FOUR months old. Lawrence Olver, 7th Concession, Smith.

TWO GOOD WORK HORSES, CHEAP; good single or double. Telephone 4027.

REGISTERED HOLSTEIN BULL, FROM R.O.P. dam, 16 months old, accredited and listed herd. Stewart Nelson, R. R. No. 1, Keene.

SHORTHORN BULL, RED, ELEVEN months. Elwood Dunford, Lakefield.

TEAM OF HORSES, 1,600. WILL EXchange for any kind of Live Stock. Telephone 6031.

DURHAM COW. 3 RING 13, DOURO.

10 YORKSHIRE PIGS, SIX WEEKS old. Telephone 8028.

TEN PIGS, 7 WEEKS. TELEPHONE 14 ring 31, Keene.

Baby Chicks

COMMENCING JULY 5TH WE'LL HAVE for prompt delivery Day-old Chicks and Pullets in the Heavy Breeds. End of June we'll have Light Breed Pullets. Order now. Bray Hatchery (Chicks on display), 364 Water. Dial 3834.

7X Farmer's Needs and Supplies 7X

BINDER, 7 FT. FROST & WOOD; POLE Truck and Sheaf Carrier, complete. Teelphone 3478.

8 Real Estate 8

BARGAIN — COMFORTABLE, BRIGHT 5-Room Cottage, central. Apply Owner, Telephone 4946.

SEMI-BUNGALOW FOR SALE OR Rent, central, $37.00. Apply Queen's Hotel.

FARM FOR SALE, LOT 7, CONCESSION 6, Asphodel, 150 Acres, Brick Veneer House, stone wall under barn; 130 workable, 20 Acres soft and hard wood; good spring at barn—$3,500. F. Coles, R. R. No. 3, Hastings.

Stewart N., 5 Rms, Lot 100' x 100'	$1,200
Patterson, 6 Rms, sewer, $200 d'n,	$2,000
Bethune, 6 Rms, vacant July 1	$2,600
Brick House, 4½ Acres	$3,000
Emily Township, 150 Acres, Blds.	$3,000
King St., 6 Rms, modern Brick	$3,600
Gilmour West, very mod. Home	$5,000

Money to Loan, 5%, 5½%, 6%.
J. A. GIBBS, 141 Hunter St. 3843.

LOT FOR SALE, CROW'S LANDING, at Stoney Creek. Apply Roy Whetung.

EIGHT - ROOMED BRICK HOUSE, good location, running water, electricity, cheap for quick Sale. E. Fallis, Millbrook.

TWO DOUBLE LOTS ON WESTERN Avenue, 2 Double Lots on Ford Avenue. Apply 193 Westcott Street. Telephone 6205.

FOR SALE

8 Real Estate 8

SPACIOUS 5-ROOM HOUSE, COMpletely re-built. Apply on premises, 606 Young Street, Saturday, June 27, after 12 p.m.

Closing Estate, 162-Acre Farm, 3 Miles from Omemee; good clay loam; Brick House, barn, and driving shed, running spring; 14 Acres hardwood bush. $1,00 down. See
A E THOMPSON REAL ESTATE
Kresge Building Telephone 7284.

FOR SALE, OR EXCHANGE FOR Dwelling in Peterborough, a Choice 72-Acre Farm, Asphodel Township; No encumbrance. 7 Acres Wood. Extra good Buildings. County road. Close to church and school. Write Box 223, Examiner.

100 Acres, 90 Working, Balance Pasture, Brick House, 7 Rooms, Barn 50 x 60, Cement Stabling, water in barn also electricity in Barn and House; 13 Milk Cows, Horses, full line Implements, Crop, Milk Contract, three miles from City, going concern $9,000
Butcher Business, fully equipped money-maker, Modern House, three-piece bath, furnace, electricity, barn, cement stabling, double garage, Store, Truck, Refrigerator and Scales, going concern, 6 Acres Land $6,000
Brick House, Six Rooms, 3-piece bath, furnace, garage. Vacant July 1. Easy terms $2,700
M. STOREY
374½ George. Telephone 6573.

10 Used Cars 10

1940 MASTER CHEVROLET SEDAN, driven in City only; just like new. Telephone 9302.

1938 CHEVROLET COACH, DELUXE model, privately owned; excellent condition. Will take Small Car as part payment, balance terms. 597 Charlotte. Telephone 7273 Evenings 7 to 9.

10a Used Trucks 10a

1939 3-TON FORD DUMP TRUCK. Diatl 7693. 491 Elm Street.

TO RENT

11 Miscellaneous 11

GARAGE. TELEPHONE 6962.

11x Apartments To Rent 11x

FULLY FURNISHED NEW APARTment, hot water heated, private entrance and bathroom, hardwood floors; all linen, dishes, utensils, and cutlery supplied. Immedi'te possession. 539 Downie.

APARTMENT, TWO ROOMS, KITCHENette and bath, $40.00. Telephone 9456.

SMALL, COMPLETE APARTMENT. Bell Apartments.

APARTMENT, PARTLY FURNISHED, Unfurnished, garage; Couples. 709 Water.

11xx Houses To Rent 11xx

DUPLEX FOR RENT, 6 ROOMS, AND Garage. Dial 7644.

12 Rooms 12

THREE UNFURNISHED ROOMS, adults. 254 Euclid.

COMFORTABLE, FURNISHED ROOMS, Gentlemen. 466 Sherbrooke.

ROOM AND KITCHENETTE, IN CLEAN, new, quiet home. Apply 535 Romaine.

FURNISHED ROOMS, MEN. 178 AYLmer Street.

THREE UNFURNISHED ROOMS. 521 Parnell Street.

ONE LARGE HOUSEKEEPING ROOM. 701 George. Telephone 8157.

THREE LARGE UNFURNISHED ROOMS with Balcony; adults. Call Evenings, 559 Reid.

FURNISHED BED-SITING - ROOM, central. Write Box 233, Examiner.

FURNISHED ROOM. 209 BROCK, Apartment 2.

TWO FURNISHED ROOMS AND KITchenette. 591 Water.

ROOM FOR GENTLEMAN; ALL CONveniences. 53 Edgewater.

LARGE BEDROOM, SUITABLE FOR Two Gentlemen. 687 George, after 6.

FURNISHED BEDROOM FOR GENTLEman. 269 John Street. Telephone 3351.

ROOM TO RENT IN PRIVATE FAMILY. 228 Sherbrooke Street.

ROOMERS. 568 AYLMER. DIAL 7251.

13 Cottages for Rent or Sale 13

TO RENT — COTTAGE ON BELMONT Lake, Five Rooms, Screened Porch, boats, sand beach; percentage off if taken for one month. Mrs. J. Freeman, Havelock, Ontario.

FOR RENT—COTTAGE AT CHEMONG. Dial 3488.

FOR RENT, LARGE LOG COTTAGE, Lake Chemong, safe beach, Bus to Peterborough. Dial 7032.

14 Summer Resorts 14

CABINS, OVER NIGHT OR WEEKLY; also Tenting Space, reasonable. Nick's River Side Camp, Telephone 8949.

BUCKHORN LODGE AND COTTAGES, on Buckhorn Lake, Open June 14. Modern sand beach, tennis, shuffleboard; new dance floor. Rates, $15 to $25. Housekeeping Cottages $18.00. Catering to Banquets, Clubs, Dinners. Telephone Lakefield 542 ring 2, or write Buckhorn Lodge, Buckhorn.

THURSTONIA HOTEL, STURGEON Lake— Excellent Meals, Marshall Mattresses, Dancing, Tennis, Fishing; also Comfortably Furnished Cottages Moderate Rates Booklet. Percy Skitch. Thurstonia Park.

WANTED

15 Miscellaneous 15

WANTED — RELIABLE COUPLE FOR 6-Roomed, Well-Furnished House, all conveniences, central; 5 minutes' walk from C.G.E. Telephone 5181.

WANTED — TO RENT, APARTMENT, Duplex or House, near Canadian Pacific Railroad Yard. Telephone 9900.

GOOD USED 28" BICYCLE TIRE. 11 Wallace Street.

LIVE POULTRY, PAY HIGHEST Prices. Florence, 6823. 560 Homewood.

TWO 10" ELECTRIC FANS. WRITE Box 21, Examiner.

CAR WANTED 5-PASSENGER SEDAN. Telephone 9402.

WANTED

15 Miscellaneous 15

TO RENT — COTTAGE, FROM JULY 4 to 18, within radius of 15 miles of Peterborough. Telephone 8217, or write Box 232, Examiner.

HAY LOADER. EDWARD IRWIN, R. R. 4, Peterborough. Telephone 512 ring 4, Lakefield.

WANTED—ONE OR PAIR 5 TO 8 YEAR Work Horses, about 1,400 or 1,500 lbs. Mares preferred. 2 ring 31, Warsaw.

GENTLEMAN DESIRES ROOM! BOARD optional, in private home; central. Write Box 225, Examiner.

YOUNG MARRIED COUPLE, WITH year-old child, desire 3 Rooms or Small Apartment, near C.G. Telephone 4443.

WANTED — CANOE AND SKIFF. GIVE full description and lowest cash price first letter, Box 201, Examiner.

LIVE POULTRY WANTED — MARKET Prices A. Lantin Telephone 6297

POULTRY AND FEATHER TICKS. PAY Highest Prices. M. Gishman. Dial 8298

STOVES, FURNITURE ALF HUDSON Lakefield Telephone 65

LIVE POULTRY — PAY HIGHEST Prices M Florence Telephone 6823

IRON, RAGS, FEATHERS, BOTTLES, Paper. Petersiel, Bethune and Hunter. Telephone 9403

HIGHEST PRICES PAID FOR RAGS, Paper, Iron, and Metals J. Burfield Dial 8368

STOVES AND FURNITURE WANTED Telephone 4115. Nights 6294.

16 Teachers Wanted 16

TEACHER WANTED FOR S. S. NO. 4, Township of Dummer. Duties to commence 1st September. Protestant preferred. Apply to Garfield Crowe, Secretary-Treasurer, stating qualification and salary expected.

TEACHER WANTED FOR S. S. NO. 11, Otonacee (Hiawatha). Ralph Godfrey, Secretary-Treasurer, No. 2, Keene.

17 Help Wanted Male or Female 17

LOCAL CONTRACTOR REQUIRES Bookkeeper who can Type. Write Box 231, Examiner.

$125.00 — COUPLE, COOK-GENERAL, Houseman, Gardener, Chauffeur, for Island, Rice Lake. Apply by Telephone 7 ring 13, Bewdley, or write H. J. Goss, Bewdley, Ontario.

RETAIL FAMOUS AND WELL-KNOWN Jito Products at leisure or full time. Very attractive offer and a real opportunity for increased revenue. No Risk. Thirty-Day Trial. Ask for Free Details and Catalogue: Jito, 1435 Montcalm, Montreal.

18 Help Wanted, Female 18

MAID FOR GENERAL HOUSEWORK. Mrs. Bond, Telephone 3783.

MAID FOR KITCHEN WORK. APPLY Dietitian, Nicholls Hospital.

GIRL FOR HOUSEWORK. 403 SHERIdan.

GIRL FOR LAUNDRY. APPLY SUPERintendent, Nicholls Hospital.

GIRL OR WOMAN FOR HOUSEWORK, two adults. Telephone 6600 for appointment.

WOMAN AS NIGHT COOK. APPLY Dietitian, Nicholls Hospital.

GIRL FOR LIGHT HOUSEKEEPING. Telephone 5920.

INTELLIGENT WOMEN IN PETERBOROugh and Small Communities to do Occasional Work contacting Housewives. No selling. Salary. Write Box 202, Examiner.

GIRL WANTED FOR FARM HOME. Mrs. Frank Godfrey, Keene.

GIRL OR WOMAN FOR LIGHT HOUSEwork, in Small Apartment, Mornings only. Write Box 222, Examiner.

TWO DINING-ROOM WAITRESSES, AT Empress Hotel.

WAITRESS WANTED. APPLY PAYNE'S Grill.

GIRL TO DO HOUSEWORK; SHORT hours, good pay; sleep out. 183 Stewart. Dial 5651.

HOUSEKEEPER FOR SMALL FLAT IN City; reasonable wages; no objection to one child. Write Box 23, Bewdley.

RELIABLE GIRL OR WOMAN TO DO Housework and Plain Cooking: good wage for right party. 332 Rubidge.

19 Help Wanted, Male 19

MAN FOR FARM WORK. PERCY McIlmoyle, No. 3, Lakefield.

FARM HAND WANTED. TELEPHONE 4044.

BARBER WANTED, FIRST-CLASS, must be over military age or show rejection papers; good wages; steady job to right Man. 104 Lansdowne.

YOUNG MAN TO WORK ON FARM. Hamilton Lockie, No. 1, Fraserville. Telephone 220 ring 32, Millbrook.

BOY WANTED TO WORK IN LIGHT Lunch and Confectionery Store. Apply Gord's Inn, 54 Hunter Street East.

MAN OR BOY TO WORK ON FARM. Dial 5017

LABORERS WANTED — A NUMBER of Men are required for Work on Fradette Avenue Sewer. Apply to Frank Schiarizza, corner Lock and Fradette Streets.

MAN OR BOY TO WORK ON FARM. Telephone Keene Line 3 ring 15.

MAN, EXPERIENCED PREFERRED, TO do Farm Work. Telephone 5 ring 3, Keene.

BOY, 16 OR OVER, FOR FARM WORK. Telephone 36 ring 12, Keene.

NIGHT JANITOR. WRITE BOX 164, Examiner.

20 Employment Wanted 20

YOUNG LAD (14 YEARS), TWO YEARS High School, desires a Job. 655 Gilchrist.

WANTED — HOUSEKEEPING JOB, where Boy Fourteen may pay Board, or Day Work. 97 Rubidge, Upstairs.

LAWN CUTTING AND ODD JOBS. Write Box 224, Examiner.

LIGHT WORK BY SCHOOL BOY. TELEphone 8603.

21 Boarders Wanted 21

ROOM AND BOARD, PREFERABLY Men. 253 Princess.

BOARDERS, CENTRAL. TELEPHONE 6422.

GENTLEMAN BOARDER. APPLY 268 Aylmer.

GENTLEMEN BOARDERS. 331 DALhousie. Dial 4280.

WANTED

21 Boarders Wanted 21

FRONT ROOM, 2 GENTLEMEN. 582 Aylmer.

TWO SINGLE ROOMS, GENTLEMEN, all conveniences, 5 minutes' walk from Canadian General. 183 Stewart.

ROOM AND BOARD, 2 MINUTES FROM Canadian General; all conveniences. 171 Rubidge.

TWO BOARDERS, SOUTH-END. 3896.

WHO CAN DO IT

22b Painters & Decorators 22b

EFFICIENT, SMART STYLING
for
HOME DECORATION
Interior and Exterior
"Elastica Quality Goods"
Telephone 9922 336 George Street
HAROLD COLEMAN

COLEMAN BROTHERS DECORATE with Confidence. Telephone 4485. 447 George Street (North of Brock)

HOUSE PAINTING AND PAPERHANGing Done. Telephone 4931.

22f Miscellaneous 22f

DUSTLESS FLOOR SANDING FLOORS Laid and Refinished Decorating William Higgins. Dial 8887

CHIMNEYS CLEANED FURNACES Vacuumed Telephone 3962

TRACTOR GASOLINE 16½c
Tax Extra.
Your Oil and Grease Requirements at the Lowest Prices
REPAIRS
WASHING MACHINES, REFRIGERATORS
TIRES CARS
Save your Tires. A slight Repair may mean months of extra Service. Guaranteed Work.
DAWSON'S SERVICE STATION
Corner of REID & McDONNEL
Telephone 4754

EXPERT TREE TRIMMING. DIAL 4989.

DUSTLESS FLOOR SANDING, CHAMberlain Weatherstripping and Caulking J H Vance. 773 Aylmer 7835

Lawn Mowers Sharpened
On Modern Equipment. Harran's Cycle Shop. Dial 5925.

22j Wood Cutting 22j

WOOD CUTTING. 6643. MARTIN.

25x Dressmaking 25x

EXPERIENCED DRESSMAKER ON WOmen's and Children's Dresses; reasonable. Telephone 6122.

LOANS

-LOANS ON NEW AND OLD HOMES
5% and 5½% Interest. Repayable Monthly, Quarterly, and Half-Yearly. We will find and arrange to finance a Home for you Call and see us—
O'TOOLE BROS.
Real Estate and Insurance
184 Charlotte St. Dial 9447. Resid 3111

Personal Loans
TO your personal satisfaction on automobiles, furniture, or with co-signers. Friendly, confidential service.
Campbell Finance Corporation, Ltd.
Subsidiary of Industrial Acceptance Corporation Ltd.
169 Charlotte Street
(Above A. & P. Store) Phone 3520

LOST

HUB CAP, MONDAY NIGHT, HIGHWAY 28 or 7A, vicinity Peterborough. Reward. Dial 3293.

FEMALE WIRE-HAIRED TERRIER. White and Black. Reward. Dial 6701.

LADY'S WHITE GOLD WRIST WATCH, between London and King Streets. Telephone 6748.

FRIDAY NIGHT, LARGE BLACK Purse, zipper closing. Identification Card, Wrist Watch, name on back. Reward. 278 Thomas Street.

GIRL'S COAT, VICINITY OF CHEmong Pavilion, Saturday Night. Telephone 8049

FEMALE IRISH TERRIER, TAN. ANswers to "Rags." 291 Rubidge.

SMALL PEKINESE DOG, LIGHT Brown, with white markings, children's pet. Finder please Telephone 7815.

IDENTIFICATION BRACELET, REGIStration Card, Snapshots, from Girl's Coat Pocket, Brock Street, Saturday Night. Please return through mail to 245 London Street.

SUNDAY, SILVER LOCKET AND CHAIN with Regimental Crest, in Hastings or outside Empress Hotel, across Market. Keepsake. Reward. Telephone 4966.

Council Awards

(Continued from Page 3)

ial meeting on Thursday. The Reeve then suggested the town would save money by purchasing a truck of its own and putting regular town employees on the work of collecting garbage. "We would then have a truck for moving any machinery and hauling gravel when required." Other members were of the opinion that upkeep would offset the advantage. "A man will take better care of his own truck than of one owned by the town," said Grant Anderson. On motion of Deputy Reeve MacMillan and Councillor Fowlds the tender of Roy Martin was accepted.

Oppose Action

Council re-acted quickly to the information made public this week that the local branch of the Canadian Bank of Commerce was to close its doors here. On motion the clerk was authorized to write a letter to the Head Office expressing their concern and disappointment at this action particularly in view of the fact the Commerce had taken over the old Standard Branch, the oldest one in the corporation. They viewed the decision as highly regrettable.

Deputy Reeve MacMillan raised the question of weed-cutting and claimed it was impossible to hire a farmer with a mower to do the work this year. Scything the weeds was not economical in his opinion and he felt the town should obtain a one horse mower of its own. On motion of the Reeve and Councillor Maguire he was authorized to purchaseo either a used or new mower.

PROFESSIONAL

44 Lawyers 44

P D. SCOLLARD, Barrister. Solicitor Bank of Toronto Building. Telephone 9939.

JOHN A BRADSHAW — Barrister and Solicitor. 360 Water Telephone 9884

JOHN O. WELDON—Barrister, Solicitor Notary 355 George Telephone 9230

HON G N GORDON, K.C.
Law Office, 395-397 George Street
Telephone 3577 Money to Loan

PECK, KERR & McELDERRY—BARristers Solicitors. Money to Loan Offices: 415-417 Water Street. Telephone 4681 E A Peck K.C. F D Kerr, K.C. V J. McElderry, K.C. Walter H Howell.

JACOB LOW — Barrister, etc Mortgage Loans. Suite 1-2, 435 George Street (over Toronto Savings and Loan Co.) Telephone 7423, Nights 6214

ELLIOTT, PHILP & CHANDLER—Barristers, etc Money to Loan Offices Kresge Building Telephone 6675 A L. Elliott K.C., M.P.P., W S. Philp, B.A., R J Chandler, B.A.

Chiropractors

M C GOODWIN, CHIROPRACTOR and Physiotherapist, 108 Barrie Building, 312 George. Telephone 8795 and 5855.

Dentists

DR. CLIFF McKEE, KRESGE BUILDing. Open Evenings, except Wednesday and Saturday. Telephone 9734.

Identify Gloves

(Continued from Page 3)

been forced open.

Detective Sergeant J. Ewing of Toronto police force testified that he had interviewed the accused, Verral, at No. 4 police station, Toronto, after Verral had been picked up driving a car which had been listed by police as wanted. In the car, the sergeant found a short crowbar, which was entered as an exhibit, four pairs of gloves, a small paint brush. The sergeant stated that the end of the bar bore specks of what looked like white paint. He said the accused had stated the bar was used in fixing the car, and had explained that the gloves were used at work. Verral had also admitted, the sergeant testified, that he had been in Campbellford on April 28.

The service station proprietor, Hay, was recalled to the stand to identify one of the four pairs of gloves. He pointed out various tears in them and stated definitely that they had been in the service station the night of the robbery. He said the gloves belonged to him and had been given him two years previously. He said the paint brush found in Verral's car was very similar to one which had been in the service station.

Provincial Constable D. M. Carruthers of Campbellford, who investigated the break-in on April 28 said that he had been forwarded the bar found in the Verral car in Toronto and had compared it with the groove found in the window casing and had found they matched.

A second charge against Verral of stealing gasoline on May 1, was withdrawn by Crown Attorney Deyman after the accused had pleaded not guilty.

NOTICE

P. J. ALLEN'S PARKING LOT IS NOW Open to the Public, after having been Closed for a Week.

Notice Re Decoration Day
Little Lake Cemetery Company

CARS may enter the Cemetery on SATURDAY ONLY, JUNE 27TH, the day before Decoration Sunday, from 9 a.m. to 9 p.m., to give Lot Owners easier access to their Lots with their Flowers. A One-Way Drive has been built around the lake and river shore. Cars will be allowed on this road only, parking on the the right side. Entrance will be at Crescent Street, with Exit as the South Gate. All the other roads will be Closed. The Directors are asking for the fullest co-operation from the Lot Owners to preserve the good appearance of the Cemetery.
LITTLE LAKE CEMETERY COMPANY.
E. J. SAUNDERS,
Secretary.

AUCTION SALES

MILES' AUCTION ROOM, 211 HUNTER. Wednesday, June 24: Walnut Bed, Spring and Mattress, Electric Range, Phonograph, Electric Washer, Good Tent, Dressers, Wardrobe, Tables, Chairs, Singer Sewing Machine, Buffet, Dishes.

ESTATE OF THE LATE MISS E. A. Rubidge, at 291 Stewart Street, Tuesday, June 30, One p.m. sharp: Contents 12-Roomed House, Antique Furniture, Chest of Drawers, Drophead Singer Sewing Machine, Ice-boxes, Walnut Tables, Walnut Chairs, Disches, etc.—J. H. Miles, Auctioneer. Telephone 4115, Residence 6122.

DUTTON'S NUT SHOP, 326½ GEORGE Street, Monday, June 29, at 2 p.m.: Equipment and Fixtures, including Electric Cooler, Cash Register, Show Cases, Copper Candy Kettle, etc.—J. H. Miles Auctioneer.

FARM STOCK, IMPLEMENTS, AND Furniture, Mr. William Franks, Lot 11, Concession 13, North Monaghan, half mile West Jackson Park, Thursday, July 2, 1:30 p.m.: Milk Cows, Implements, Large Quantity Household Furniture, including Beds, Dressers, Bedding, Dishes, etc.— J. H. Miles, Auctioneer.

Lifford Friends Welcome Newlyweds

LIFFORD LINE, June 23—(ENS). —A jolly bunch of Lifford and Brunswick friends including about fifty people in all, gathered on Wednesday evening at the beautiful farm home of Mr. and Mrs. Lloyd Lang, who were recently married at Omemee. The marriage was performed by Rev. R. M. Patterson of the Omemee United church at the parsonage. The bride before her marriage was Mrs. Evelyn McPhee, a well known and popular youg lady of the village Mr. Lang, eldest son of the late Mr. and Mrs. Alexander Lang, has spent his entire life at the homestead.

The spacious rooms of their new home were hospitably lighted and thrown open to the invaders.

Toward the conclusion of the evening lemonade, sandwiches and cake were served to all and the crowd dispersed, leaving behind every good wish for a happy, prosperous married life.

BY CHRISTOPHER.

Swamy Mosquito Coast on the east side of Nicaragus was discovered by Columbus in 1502.

DAILY CROSSWORD

ACROSS
1. Lead pellet
5. Abrade
9. Roof edges
11. Saner
12. Coronet
13. Pins on which wheels turn
14. Entire
15. Carting vehicle
17. Before
18. Caverns
20. To accuse
23. Excess of chances
27. Feminine titles
28. Part of "to be"
29. Natives of Arabia
30. Taste
32. Pin
33. Deduce
34. Merganser
36. Positive terminals
37. Permit
39. Swiss river
42. Ever (poet.)
43. A fairy
46. Float
48. Young eel
50. To set in
51. Fish net
52. Driven obliquely, as a nail
53. Joyful

DOWN
1. Bristle-like organ
2. Greet
3. Elliptical
4. Thrice (mus.)
5. Mend
6. Small island
7. Look askance
8. Scottish-Gaelic
10. Uncivilized persons
11. Decrease
16. Avenues (abbr.)
18. Child's bedstead
19. Therefore
20. Applauds
21. Seraglio
22. Maxim
24. Slayer of Goliath
25. Flock
26. Withers
30. Spanish title (pl.)
31. In a line
33. Valley
35. West Africa (abbr.)
38. Native of Latvia
39. Mine entrance
40. Italian river
41. Ascend
43. Wicked
44. Russian river
45. Masculine name
47. Nourished
49. A support

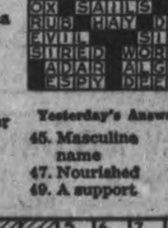

Yesterday's Answer

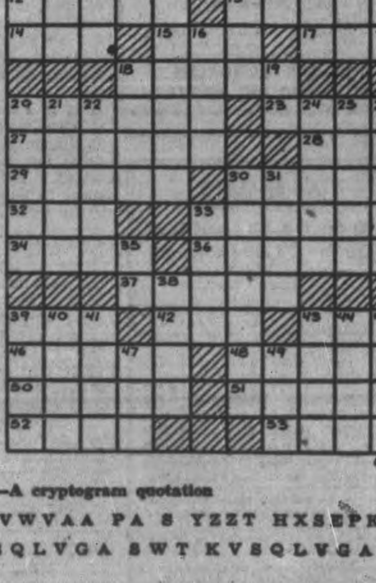

CRYPTOQUOTE—A cryptogram quotation

MZAPKPDVWVAA PA S YZZT HXSEPKB OZG MGVSQLVGA SWT KVSQLVGA—AJPOK.

Yesterday's Cryptoquote: POLITENESS HAS BEEN WELL DEFINED AS BENEVOLENCE IN SMALL THINGS—MACAULAY.

Distributed by King Features Syndicate, Inc.

ROOM AND BOARD

—By Gene Ahern

LI'L ABNER

—By Al Capp

HENRY

—By Carl Anderson

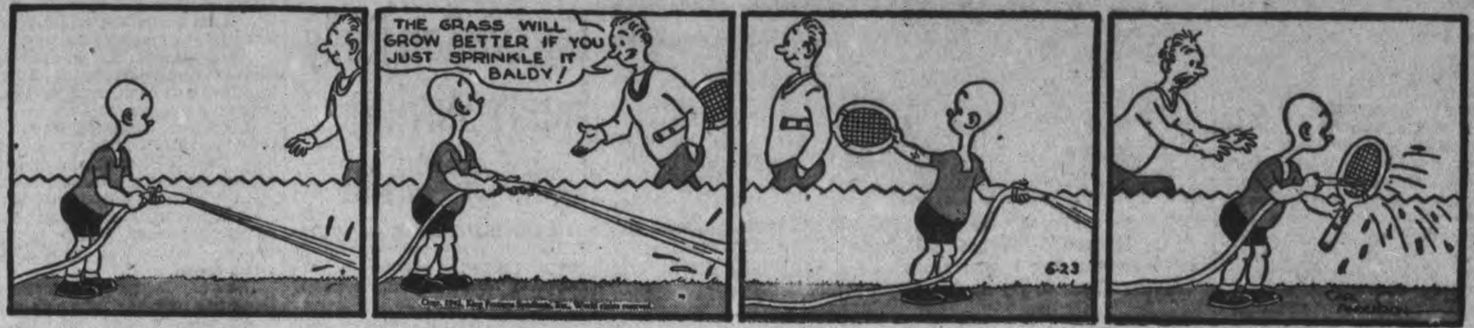

SCOTT'S SCRAP BOOK

—By R. J. Scott

Copr. 1942, King Features Syndicate, Inc., World rights reserved.

DONALD DUCK

—By Walt Disney

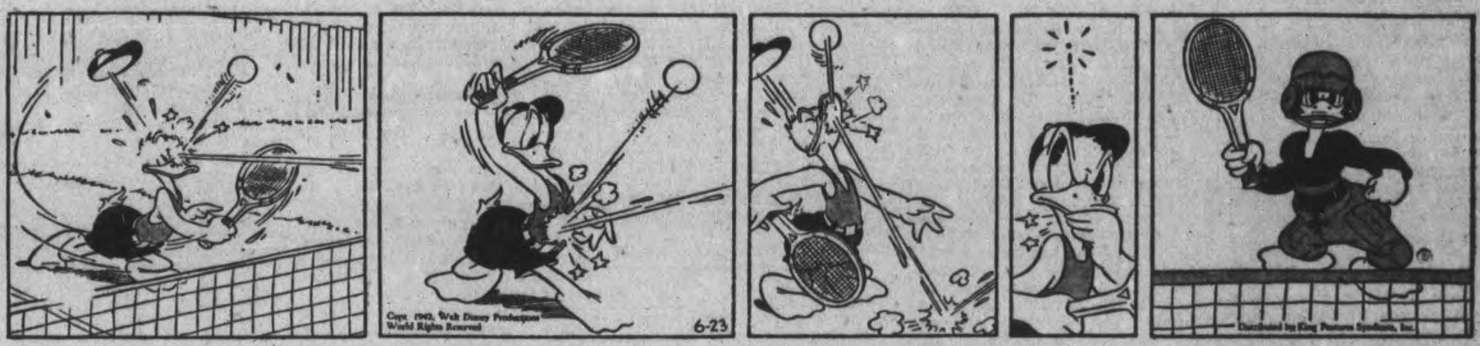

BLONDIE

—By Chic Young

MUGGS AND SKEETER

—By Wally Bishop

BRICK BRADFORD

—By William Ritt and Clarence Gray

TILLIE THE TOILER

—By Russ Westover

Home Service

Living Scenery on View in a Terrarium

"Lake" Bottom Is A Cake Pan

A living miniature of your favorite view, in a glass box — hills, lakes, trees and flowers!

You can make such a terrarium easily, with panes of glass and electrician's tape, or you may use a fishbowl. Your hills and valleys are loamy soil covered with green moss, your trees are tiny spruce seedlings and budding twigs of forsythia.

In the humid atmosphere of a terrarium the forsythia flowers quickly and lasts for weeks.

To make the beautiful lake with its winding rill, fill a cake pan with water and fit it at the bottom of the terrarium. Over it place a sheet of tin, as our sketch shows, from which a "lake" shape was cut with an old pair of scissors.

You may also make desert scenes, using cacti and sedums, and place a tiny donkey and Mexican of pottery in their midst. Many lovely glass gardens — in jugs and jars — grow a single plant to perfection, a begonia, orchid, gardenia.

Our 32-page booklet shows how to make all kinds of terrariums, grow pine and palm, cactus and orchid, African violet, begonia, croton and many more flowering and foliage plants. Also has directions for dish gardens.

Send 15c in coins or stamps for your copy of "Glass Gardens and Novelty Indoor Gardens" to Peterborough Examiner, Home Service. Be sure to write plainly your name, address, and the name of booklet.

BARCLAY ON BRIDGE

WRITTEN FOR THE EXAMINER

By SHEPARD BARCLAY

"The Authority on Authorities"

OUT-THINKING THINKERS

CERTAIN stratagems are never tried by fine players against average opponents, but are attempted only on advanced ones. Why is that? It would seem illogical, as the expert would off-hand be expected to see through a scheme to mislead him. The answer is that some of the dodges of the canny depend upon making an opponent go through a certain line of reasoning which would not be used by any but a very skillful cardsman.

North: ♠ A 4 / ♥ J 4 / ♦ A K 9 8 7 4 / ♣ A J 2

West: ♠ K Q J 8 6 / ♥ Q 5 2 / ♦ Q 6 2 / ♣ Q 10

East: ♠ 5 3 2 / ♥ 9 7 6 3 / ♦ 10 5 3 / ♣ K 4 3

South: ♠ 10 9 7 / ♥ A K 10 8 / ♦ J / ♣ 9 8 7 6 5

(Dealer: West. Neither side vulnerable.)

West	North	East	South
Pass	1 ♦	Pass	1 ♥
1 ♠	1 NT	Pass	2 ♣
Pass	2 ♦	Pass	2 NT
Pass	3 NT		

The first moment he heard the bid, East thought of West's spade call as a possible lead-director in case the opponents ultimately got into No Trumps. He was all ready to do it, until South made that bid of 2-No Trumps. Being a careful calculator, East decided that North's diamond rebid, after having bid No Trumps once, indicated he had a single stopper in the suit, and so feared it.

When South, knowing about North's apparent fear, then bid No Trumps himself, that sounded to East as if South was showing a second spade stopper. Hence, he reckoned, West must have pretty good stuff elsewhere in his hand, probably in the heart suit which South had bid. Consequently he led the heart 3 and the jig was up. Winning that, North took two diamonds, gave up one to West, captured the spade return and then ran the balance of the needed nine tricks.

Most members of the rank and file could have been depended on to lead a spade after West showed the suit. That would have knocked out the A, and then, when a diamond had been lost, spades would have beaten the contract. Consequently, as South said later, he never would have made that 2-No Trumps call against anybody but a thinking player, and North therefore would not have raised to 3-No Trumps.

* * *

Tomorrow's Problem

North: ♠ 8 6 4 / ♥ J 6 4 2 / ♦ J 6 2 / ♣ K Q 7

West: ♠ K 3 2 / ♥ 8 / ♦ K 9 8 5 / ♣ A J 6 5 3

East: ♠ 10 / ♥ A Q 10 7 / ♦ A 7 / ♣ 10 9 8 4 2

South: ♠ A Q J 9 7 5 / ♥ K 5 3 / ♦ Q 10 4 3 / ♣ None

(Dealer: South. Both sides vulnerable.)

If North keeps quiet until West reaches 5-Clubs, and then doubles, how should declarer play following a lead to the spade A and return of the diamond 3?

Distributed by King Features Syndicate, Inc.

POEMS THAT PAID.

Thomas Moore received $15,000 for his book of poems, Lalla Rookh.

BRANTFORD, Ont., June 23. — (CP)— Burford Township is becoming a wild place. Recently a wolf was shot, and its mate is still in the vicinity, howling nightly. Besides this, there is now a bear roaming around, and it has been seen twice according to Game Overseer Peter Porter.

Music Festival Success In Cavan Schools

CAVAN, June 23 (ENS) — The first musical festival for North Cavan schools, under the direction of Mr. Homer Oulette, of Millbrook, was held in Cavan Community Hall, on Tuesday evening, and the hall was filled to capacity.

Mr. V. R. Hunter, the chairman, made a few remarks and called on Mr. Oulette, the music teacher. Mr. Oulette explained that the purpose in holding this festival was not to give prizes as is the case in most festivals, but was to show the parents and others in the community the benefit derived from the teaching of music in the schools. He said he plans to hold a festival each spring, thus another time the parents will be able to see the benefit derived from the year's studies.

The schools which took part in the festival were as follows: Mount Pleasant school with Miss Jean Fairburn as teacher; Sharpe's school with Miss Yeo, teacher; Fairmount school, Miss Scott, teacher; Cedar Grove school, Mr. Haggerman, teacher; Town Hall School, North Monaghan, Miss Marjorie Galbraith, teacher.

Fraser Carr of Cavan School, added an interesting feature to the program when he repeated the address which won him second prize in the Durham County finals and third prize in the District Finals at Brighton. His subject was the "Ideals of Democracy."

Cannon of 1600's

MIDLAND, Ont., June 23 (CP).—Latest addition to the relics on display at the Martyrs' Shrine is an ancient cannon originally used to defend Fort Ste. Marie against the Indians, over 300 years ago.

LOW FARES to Eastern QUEBEC and the MARITIMES

Good daily June 12 to Sept. 7
Return limit 21 days
Stopovers Permitted

From PETERBORO To

Annapolis Royal (via Digby)	31.95
Charlottetown	32.45
Digby (via St. John)	31.10
Fredericton	26.70
Gaspe	31.55
Halifax	33.50
Kentville	33.50
Moncton	27.60
Pictou	33.30
Riviere du Loup	26.45
Saint John	27.60
Sydney	37.95
St. Andrews	26.45
St. Stephen	26.45
Yarmouth (via Digby)	33.65

Government Tax Extra

Low fares between other points
Ask any railway ticket agent

CANADIAN PACIFIC CANADIAN NATIONAL

Visits Randolph Field

Head man for the training of R.A.F. pilots in England, the Right Honorable Harold H. Balfour, British Undersecretary of State for Air, learns from two Texans how Uncle Sam teaches them to fly at Randolph Field.

Obituaries

HUGH SHANNON.

MARMORA, June 23. — (ENS).— It was with feelings of sincere regret that residents of Marmora and district learned on Friday evening of the death of Hugh Shannon, the oldest resident of the community who passed away on the farm homestead where he was born about 90 years ago, and where all his long life was spent except for a short residence in Marmora Village.

Born on January 10, 1853, of pioneer residents, the late Mr. and Mrs. Hugh Shannon, Sr., he was widely known and highly respected for his sterling qualities. Besides farming in his younger days he worked at the carpenter trade and assisted in the building of many of the business places in the village. His friendly manner endeared him to all who knew him and many enjoyed his stories of bygone days.

He is survived by his son Donald, with whom he resided and five daughters, Mrs. C. J. Munn, Timmins, Mrs. R. H. Keast, Copper Cliff, Mrs. Martin Skelley, Rochester, N.Y., and Mrs. L. P. Hughes, Marmora Township, and Mrs. D. McGrath, Marmora Township. One son Lawlor predeceased him about seven years ago. His wife, formerly Josephine Torlion, predeceased him five years ago.

The funeral was held from his late residence on Monday mornnig. Requiem mass at the Sacred Heart Church at 9:30 a.m., was sung by Rev. H. J. Farrell. Interment took place in Sacred Heart Cemetery.

MRS. JOHN W. THEXTON.

MOUNT PLEASANT June 23 — (ENS). — The death of Mrs. John W. Thexton, who died on June 10 at her home in the village in her 78th year, removing another of the residents of this community who had spent practically a lifetime in the village.

Elizabeth Ann Fallis, she had resided in the village in the past forty-eight years. She was born in the Township of Manvers, the daughter of the late Mr. and Mrs. Thomas Fallis. She was a member of the former Methodist Church.

The late Mrs. Thexton was twice married, her former husband being the late Robert Parker, and to this marriage were born three children, all of whom are left to mourn her passing — Robert of Ray North Dakota, Herbert of Peterborough, Mrs. Bert Morden (Mabel) of Mount Pleasant.

Later in life she married John W. Thexton, who predeceased her in July, 1912, and to this union four children were born, two daughters and two sons, who remain—Mrs. J. A. Buchanan (Annie) of Barrie, Mrs. E. Rutherford (Ida) of Windsor Merton of Millbrook, and Clifford at home. Surviving also are two brothers, Thomas and John Fallis of Manvers, sixteen grandchildren, and six great-grandchildren.

The funeral was held on Saturday afternoon from her late residence, with Rev. W. E. Honey of the United Church conducting an impressive service. Interment was in St. John's Cemetery, Ida.

The pall-bearers were three sons, Herbert Parker, Merton and Clifford Thexton, John Fallis Fenton Fallis, and Bert Morden.

The flower-bearers were three grandchildren, Keith Morden, Clayton Thexton, Donald Buchanan and a nephew, Harold Fallis.

MISS REBECCA STEPHENSON

OMEMEE, June 23 (ENS)—Follow a short illness Miss Rebecca Stephenson passed away at the home of her sister, Mrs. Adams, Omemee, on Friday, at the age of 82 years.

Miss Stephenson was a life-long resident of Omemee a daughter of the late Mr. and Mrs. Thomas Stephenson, Sr..

Left to mourn her loss are one sister, Mrs. Robert Adams and one brother, William, both of Omemee.

The funeral was held from her late residence, King street East, on Sunday, June 21st, at 2 o'clock. Interment was made in Emily cemetery.

Insurance Is Necessary

Every four minutes, on an average, fire attacks some dwelling in Canada and the United States, vear in and year out.

It costs, on ar average, less than 1 cent a day for each $1,000 of fire insurance on dwelling house property.

3E SURE and INSURE through

Davis-Thompson Co.

Insurance and General Agency
433 GEORGE ST. DIAL 4724

Blacklist Widened

WASHINGTON, June 23—(AP).— —The Government had extended its economic blacklist to 86 firms and individuals in Iran and Iraq and in the tiny European states of Andorra, between Spain and France and Liehtenstein, on the Swiss-German border. It also added 142 firms and individuals in Spain, Portugal, Switzerland, Sweden and Turkey, and 308 more listings in 13 American republics, bringing close to 9,000 the number of persons ond corporations the United States Government believes to be operating for the benefit of the enemy, and with which United States citizens are forbidden to trade.

The Crete Jump-Off

ALEXANDRIA, June 23.—(AP).—Cmdr. Thanos Spanides of a Greek submarine raider famed for exploits against the Axis, reported today after his return to port that "the Axis seem to have lots of aircraft on Crete and in Greece."

"They are digging big underground hangars into the sides of the mountains in Crete and improving and extending the Maleme airdrome," the commander said. (Crete has frequently been mentioned as an obvious springboard for any Axis offensive in the Middle East.)

LAKEFIELD

Decoration Rally Hears Stirring Call For Action

LAKEFIELD, June 23. — (ENS)— Perfect June weather featured the annual decoration services of the Lakefield I.O.O.F. at the cemetery Sunday afternoon.

Members led by Marshal Bro. George H. Hendren, formed at the lodge Hall at 2.15 and preceded by the Salvation Army Boys' Band of Peterborough under the leadership of James R. Victor marched to the cenotaph. Here P.G. Bro. Ellis Simpson and P.G. Bro. Hilliard McCracken, placed a wreath in honor of the fallen. A two minutes' silence was observed and the band played a hymn. The brethren then paraded as far as Coyle's garage where they entered autos for the trip to the cemetery.

Over a hundred cars conveyed citizens from all walks of life to the beautiful setting where the Rev. Reg. Howden of Barrie and formerly rector of St. John's Church, Lakefield, delivered a stirring address calling for a more determined rally behind the United Nation cause.

During the decoration of some eighteen graves, with about thirty-five lodge members taking part the band softly played several beautiful old hymns.

The Rev. Mr. Howden in his address stressed the occasion as an opportunity for us not only to pay our tribute to the departed but to renew our faith in the life beyond to which they have passed. God speaks to us today to reassure us of a reward beyond with a message of cheer and strength, and hope, a call for the United Nations who bear the responsibility of defending by the sword, the great principles of right and justice and freedom, which those our departed brethren have entrusted to our care.

God speaks, said Mr. Howden not only in words of comfort but words that challenge us to action, and greater reassurance in our struggle towards victory. "The vital key word is 'forward' to drive back the forces of evil—to cultivate in the world God's principles of freedom, justice and righteousness."

And in closing called for the organizing of the whole manpower of the nation in one vast crusade for victory.

Successful Venture

CAMPBELLFORD, June 23. — (ENS)—Strawberries and ice cream were converted into approximately forty dollars in cash by the members of Burnbrae Ladies' And on Friday evening. The group, under Mrs. Neil Third and Mrs. George Wallace arranged a strawberry festival as their contribution to the organization's monthly money raising effort. It took place at Burnbrae church and the tables were beautifully decorated with flowers for the occasion, and although the attendance was large most of those present came from that section of Seymour township. The Ladies' Aid president, Mrs. Burke Stephens, expressed her appreciation to all of those who contributed to the success of the evening.

REAP THE WILD WIND.

Monsoon winds blow from the south west from April to October and from the northeast from Otober in April.

Mighty Blunder In Libya Hints U.K. Press

By LOUIS HUNTER
Canadian Press Staff Writer

LONDON, June 23—(CP Cable)— Morning papers told the news of Tobruk's fall in brutally frank headlines today such as "disaster at Tobruk" and editorial pages were almost unanimous in demands for an explanation.

The Mirror, frequent government critic, asked: "What has happened to bring about this crisis? The public will want to know and they are entitled to know."

"The sooner Churchill can be back in his place and make a frank and full statement the better," the Mirror added. "We had been led to expect so much and have got so little. What is the mystery of Libya? The nation demands an answer."

The Times said "The loss of many thousands of prisoners at Tobruk together with equipment is incontestably a disaster."

The Times suggested cautiously that the British Middle East army needs "radical innovations in tactical method and mechanical design" in order to throw Rommel out again.

"It is not unnatural that some misgivings should be felt in this country over the course chosen," the Times added.

The Daily Telegraph said: "Something has happened which calls for careful examination and inquiry and, in due course, decisive action by the government....for the sacrifice of men and material on a scale which the Germans report there is no condonation possible.

"Something Very Wrong"

"Events declare there has been something very wrong with the Middle East operations and the cabinet must recognize the necessity to set it right without delay."

Lord Beaverbrook's Daily Express avoided direct criticism of the government but pointed to Tobruk's loss as "a disaster for the defenders of Egypt and a great blow to the hopes of this nation."

Analyzing implications of the defeat, the Daily Herald—calling it a "grave, humiliating disaster to British arms....We can erase only by titanic struggle—said Britain's grip on the Mediterranean was further enfeebled, her power to strike at Italy reduced and her task of defending Egypt and Suez made more difficult."

The Daily Herald added: "And one of our most important contributions to Allied strategy—the provision of a potential menace to the Nazi forces in southern Russia—has, for the time being at least, sharply fallen in value.

"Let us pray the western second front when it comes into operation will be organized with vastly better appreciation of the enemy's capacity than we have shown in Libya. We have been outweaponed and outwitted. But the fullest allowances for the difficulties does not remove the impression there has been some mighty blundering—blundering on a scale Britain does not dare indulge.

It said the common citizen was grieved by "official over-optimism," and declared: "This means either there is still a dangerous weakness in our intelligence service or else that those directing the military effort persist, even to this day, in under-estimating the enemy."

GODS OF PHOENICIANS.

The deities Ball and Astarte were the two principal deities of the ancient Phoenicians.

Sentenced To Life Imprisonment

Madeline Webb, 28-year-old model and college graduate from Oklahoma, pictured with Lawyer Jacques Buitenkamp just before she was sentenced to life imprisonment for her part in the robbery-murder of Mrs. Susan Flora Reich on March 4. Miss Webb did not blink an eye as sentence was pronounced. Eli Shonbrun and John D. Cullen were sentenced to die in the electric chair for the slaying.

'Beaver' Advises 2nd Front, Quick

BIRMINGHAM, June 23 — (CP Cable)—Lord Beaverbrook, who has been one of Prime Minister Churchill's closest collaborators in Industrial production for war, declared Sunday: "There must be no unnecessary delay in sending forthwith a second expeditionary force to fight on a second front."

Addressing a crowd observing the anniversary of the German attack on Russia, one day in advance, Lord Beaverbrook said also—"We have been promised a second front. We have been promised it by the government. Now the need is for urgency."

Lord Beaverbrook, who faced one of the greatest open-air meetings in Birmingham's history, called for "hatred" until final victory is won.

He charged the German people approved Hitler at every stage as he led them from "crime to time." He added: "our bombers have done wonderfully well, but the war will be won by an army propery supported and rightly sustained by bombers and fighting aircraft.

"The arm in my opinion is adequately equipped for this job. The army . . . is waiting for it and wanting to do it. The British Army wants a second front . . . Fifth columnists outnumbering the Germans will support a second front—we must let them go their way."

He said that Russia's campaign last winter was "the greatest study in the annals of man's fight in this century" and that the Germans barely escape complete defeat in the winter months.

Lord Beaverbrook said "now is the time for us to show we are warriors of the world, not by money and munitions, of plans or projects but be sharp hard blows and killing and killing."

He said that Russian pilots had shot down 12,000 German planes in the last year.

Sweeping The Harbor

Berlin, (From German Broadcasts), June 23 (AP)

THE German high command claimed today a German motor torpedo boat flotilla attacked a formation of small British coastal craft and freighters leaving Tobruk Sunday and destroyed it.

One patrol boat, six coastal craft and one freighter of 4,500 tons were sunk, three other coastal craft captured and 175 men taken prisoner, the communique reported. (There was no confirmation of the report.)

A German mine-sweeping flotilla has entered Tobruk harbor, it was said.

War Pressure Encourages More Meetings

CAMPBELLFORD, June 23. — (ENS). — Members of Tabernacle Church (English Line) Women's Association and their husbands were guests of Rev. J. R. Bick and Mrs. Bick at the Rear Street parsonage for a social evening and meeting on Tuesday. Upwards of thirty attended and the gathering was presided over by the W.A. president, Mrs. E. J. Mitchell, while Mrs. Bick officially welcomed the guests. Contrary to the general practice of cancelling meetings during July and August, it was announced that an effort would be made to sustain them during the summer months and although the usual quilting program was suspended members will continue to make patches which will be pooled for the September meeting when an energetic quilt-making program will begin anew.

Program of the evening included a vocal solo by Mrs. F. G. DeCarrol, a reading by Mrs. Edna Bixby, reading by Mrs. Alexander Stephens, contest by Mrs. Ross Stephens, piano solo by Mrs. Harry Grills, piano solo by Miss Helen Smith.

At the close dainty refreshments were served by the hostess.

Mission Circle.

Thirty-three members of St. Andrew's Young Ladies' Mission Circle were guests of Mrs. Alexander McKenzie for their regular meeting on Tuesday evening. The president, Miss Hazel Atkinson presided for the business when it was decided the group would establish a precedent by holding a July meeting. Generally the Mission Circle holds its final gathering of the season in June, but when Mrs. Gordon McCulloch offered her home for the occasion members favored the idea of holding another meeting on July 21. Miss Esther Innes gave the Scripture reading and Mrs. Gordon McCulloch also assisted with the devotional period. A highlight of the program was a report from Mrs. Edison Wynn on the Presbyterial held in Brighton last month, and a report by Mrs. A. G. Thompson on the Young Women's Conference recently concluded in Orillia. Other items included a vocal solo by Mrs. Charles Milne and a reading by Miss Lillian Hay. Following this, Rev. J. O. Ralston recently inducted at St. Andrew's, addressed the gathering briefly, and lunch was served by the hostess and her committee, comprising Miss S. Brown, Mrs. Harry Townsend, and Mrs. Eldon Carlaw.

CANADIAN DEPARTMENT STORES

C.D.S. WEDNESDAY MORNING SPECIAL

STORE CLOSES AT 12.30 NOON

GLASS BON-BON OR FRUIT DISHES

NO C.O.D. PHONE ORDERS

Clear white glass dishes in a good large size, excellent for home or cottage. Buy them in threes. Neatly pressed in pineapple pattern. Half-Day Special, each .... .10

—Basement, C.D.S

CANADIAN DEPARTMENT STORES

Two Brothers On Active Service

PTE. A. W. HAWKINS

GNR. A. E. HAWKINS

Sons of Mr. and Mrs. Alfred Hawkins, 610 Orpington road, who are now on active service. Pte. A. W. is serving with the Lanark and Renfrew Rifles and is now stationed in Ottawa, while Gnr. A. E. is serving with a heavy artillery unit in Britain. Their father served in the last war with the 21st Battalion.

Greta Gainsborough, star cigarette girl, says, "I'd like to marry a man who smokes Guinea Gold because it shows he's a good picker."

OGDEN'S

Guinea Gold

CORK TIP CIGARETTES
ALSO PLAIN ENDS

22 FOR 25 CENTS

How to Save Clothes in Wartime

Use the NEW OXYDOL... So Rich in Washing Power You Can

_Wash WHITE WITHOUT BLEACHING

_Wash CLEAN WITHOUT HARD RUBBING

Declare war on washday wear and tear. Get your whitest wash ever with the rich, safe washing action of OXYDOL

Each washday, in millions of homes, a truly modern soap—New OXYDOL—is helping women to make clothes last longer in wartime.

Avoid Risk Of Harsh Bleaching

Every ounce of today's Oxydol is richer, more efficient in washing power. By its safe washing action alone...Oxydol brings clothes *white without bleaching.* And we mean the whitest wash any soap can give! Except for stains, of course, and unusual pieces...your clothes come radiantly white ...and you avoid the risk of using harsh bleaches!

Eliminate Harmful Rubbing

Hard rubbing... the cause of so much wear and tear... is OUT! New Oxydol's livelier "Hustle-Bubble" suds soak the dirt loose in the washer. A quick rub here and there—where necessary —is all. But NOT the hard rubbing that wears clothes threadbare before their time!

And yet, for all its "wartime" efficiency... New Oxydol is even milder now on hands... safe for washable colours...safe for washable rayons!

Use this modern soap. Save your clothes in wartime by doing them the easier, safer OXYDOL way!

GUARANTEED YOUR WHITEST WASH EVER!

Yes, you'll agree, New Oxydol gives you the whitest wash any soap can give *or double your money back!*

If you don't agree, simply return the package, with name and address to Oxydol, Montreal, and twice the purchase price will be refunded.

for Beautiful Washes with Safety

NEW OXYDOL WASHES WHITE WITHOUT BLEACHING!

Weather
Partly Cloudy, Cool

Evening Examiner
Peterborough

FINAL
LAKESHORE AND CITY EDITION

VOL. LXXXV, No. 147 PETERBOROUGH, WEDNESDAY, JUNE 24, 1942 ★★ PRICE THREE CENTS

1ST COMPULSORY SAVING PLAN EFFECTIVE IN FALL

200 Hun Tanks Cut Hole at Kharkov

MOSCOW, June 24 — (AP) — Reckless charges by hundreds of Nazi tanks followed by infantry have driven a wedge into the Red army defences on the Kharkov front in the Ukraine and are bringing overpowering strength to bear against the far-outnumbered defenders of Sevastopol in the Crimea, the Russians conceded today.

At a single point on the Kharkov front, the Germans massed 200 tanks in an onslaught which began on June 22, first anniversary of the German invasion, and has been increasing constantly in fury and force, said Russian dispatches from the battlefront.

Dispatches to Izvestia from besieged Sevastopol declared that the fight for the important port "continues with unabating ferocity" and said "superior enemy forces are furiously pressing toward the town."

The newspaper's account said thousands of German dead littered the battlefields after every attack.

At Sevastopol, the overwhelming force of the German offensive was indicated by a report that the Nazis sent two division of infantry (up to 30,000 men) and numerous tanks into the attack in a single narrow strip.

But The Reds Beat Them Back

The infantry crept forward under camouflage and through ditches and shell craters behind the tanks, but the Sevasopol garrison managed to establish a flanking fire that checked the enemy. Then a counter-attack forced the Germans to retreat, said the Russian account. This apparently was on a peninsula in the bay north of Sevastopol.

At another point north of Sevastopol the Russians mustered the strength to recapture a hilltop, but the Germans still poured more men and machines into the assault now in its 20th day.

On the Kharkov front the story was similar.

While the defenders of the beseiged Crimean port of Sevastopol staved off superior enemy forces in a battle now in its 20th day, the strong attack in the Kharkov area began Monday and has gained in vigor ever since.

"The enemy supporting his troops with large numbers of aircraft, raiding many advanced lines of four advances and the adjoining rear," said Red Star.

"Our fliers patrolling over the strong area are repulsing the enemy in the air... They are greatly assisted by our reinforced anti-aircraft defences...

"The Germans are using big tank masses to clear the way for their infantry.

Bloodless Invasion

BERLIN, (From German Broadcasts), June 24.—(AP).—First photographs and the first eye-witness report of Japanese landings on the Aleutian Islands were published in Tokyo papers this morning, the German radio reported to-day.

The account said a landing was made on one island on June 7 without bloodshed.

On another island the Japanese were declared to have taken possession of a wireless station and four barracks.

Axis Pivoting Inland To Hit Egypt

Use Heavy Barrage Trying to Mask Flanking Movement

CAIRO, June 24—(AP).—Axis armored forces moved southward on the Libyan side of the Egyptian frontier today, apparently intending to wheel eastward and crash into Egypt many miles below the coast in the hope of outflanking the British defences.

In the coastal zone German cannon sent shells over the British lines and German-Italian forces engaged British mobile units west of Salum, apparently as a mask for Field Marshal Edwin Rommel's flanking scheme.

British headquarters were making final dispositions in their plan to hurl the invaders back and there was every indication that if the Axis armies should lunge into Egypt one of the desperate and decisive battles of the war would ensue.

Yesterday British forces engaged small parties of Axis troops west of Salum, Egyptian port near the Libyan frontier, a communique said.

R.A.F. Bombing Day, Night.

Smashing at Rommel's supply lines by land and sea British and South African bomber and fighter planes were in operation day and night in an attempt to impede the reorganization and massing of the Axis assault forces.

A communique reported repeated attacks on enemy transport concentrations between the coast and the El Abd track west of the Egyptian border. The big Ain El Gazala airfield was bombed in force with good results last night, the war bulletin said.

The communique said the convoy attack took place off Cape Spartivento, the southern tip of Italy.

Hits One, Bags Two

LONDON, June 24.—(CP). — By a lucky "two birds with one stone" freak, a British "intruder" pilot who shot down one German plane was credited today with destroying another as the falling Nazi crashed into it, in a patrol last night over a Nazi airbase in Holland. In all, the night's operations cost the enemy three planes, although the only hostile air activity over this country was a small-scale raid on East Anglia. Bad flying weather again kept the R.A.F.'s big bombers home.

Keeper Douses Beacon, Saves Estevan In Raid

VICTORIA, June 24 (CP) — The Victoria Colonist, in a dispatch from its west coast Vancouver Island correspondent, today gave the first descriptive story of the shelling of the Estevan Point Dominion telegraph station last Saturday night by enemy craft.

The newspaper's correspondent, G. M. Campbell of Port Alberni, B.C., stated that the quick action of Robert Mitchell Lally, lighthouse keeper, in climbing a 50-foot light tower to extinguish the powerful beacon while shells screamed around him, is credited with saving the remote little settlement from serious damage.

(In the House of Commons on Monday Defence Minister Ralston said that the Estevan Station had apparently been shelled by two enemy craft. Previous official announcements had attributed the shelling to a submarine; and at Victoria Mayor Andrew McGavin offered a suggestion that the attack might have been made by a surface raider.)

In today's dispatch to the Colonist, Campbell reported that when the first shell exploded on shore near the foot of the lighthouse the residents of the little settlement thought that an engine at the station had exploded.

As they rushed to the doors of their homes other shells exploded short of their intended target, and flashes could be seen at sea.

Shoot the Building

The solid concrete lighthouse building trembled from the first explosions and several windows were broken by the concussion.

Lally then realized that the light was providing a beacon for the attackers. He climbed the spiral staircase to the top of the tower while shells screamed past as the raiders elevated their range.

Shells had begun to explode in the woods behind the station by the time the lightkeeper was able to extinguish the light—one of the most powerful on the British Columbia coast.

Two radio operators, Brian Harrison and Edward Redford, and their wives were having tea when

KEEPER DOUSES

(Continued on Page 2, Column 3)

Defence Tax Shelved In New Plan

Refund on Savings Due After War, New Flat Rate Setup

By JAMES McCOOK
Canadian Press Staff Writer

OTTAWA, June 24 (CP) — A system of compulsory saving for Canada in wartime through a combination of taxes on income was recommended in his budget speech last night by Finance Minister Ilsley.

If approved by the House of Commons, the combination taxation system will eliminate the present National Defence Tax, and dip deeper into the pockets of Canadians.

The minister said it was necessary that the higher rates should be reflected in reducing spending power as soon as possible. The new tax, to be collected at the source, would come into effect on Sept. 1.

The refundable portion of the tax—constituting the minimum savings requirements—will be paid back to the taxpayer after the end of the war.

The total proposed assessment will consist in part of a flat rate tax on total income, like the present National Defence Tax and in part of a steeply graduated tax at higher rates than at present.

Giving an example of the effect of the proposed new tax, Mr. Ilsley said that a married man without children and with an income of $2,500 a year is liable for a tax of $175, including National Defence Tax, under existing rates.

Under the proposed new rates he would be liable for a total of $431, of which $231 would be tax and $200 his minimum savings requirement to be refunded after the war, with interest at the rate of two per cent.

$660 Figure Stands

As at present, single persons with incomes of less than $660 a year and married persons with less than

DEFENCE TAX

(Continued on Page 8, Column 3)

Barefoot Dance

GRIFFIN, Ga., June 24 (AP) — Mr. and Mrs. C. T. Elliott are a little puzzled as to exactly where their son, Clarence, is stationed with the United States Marines. The only hint he gave in a letter came in describing a dance "given the Marines by the natives." "Imagine our surprise," he wrote, "when the girls showed up barefooted. But that didn't stump us. We took off our shoes, too, and enjoyed the dance."

Think Churchill To Weather Libya Raking

LONDON, June 24.—(CP)—When Prime Minister Churchill returns from the United States to report to the House of Commons he will probably hear the bitterest criticism of his career, but newspapers predicted today "that he would retain firm control of the government barring further critical military losses.

The disquiet displayed yesterday in Commons was "more serious than that after the fall of Singapore" when Mr. Churchill's government was given a 464-to-1 vote of confidence, the Yorkshire Post declared.

"This is the most serious personal issue Mr. Churchill has faced since becoming prime minister," the Mirror said. "It will undoubtedly mean the heaviest adverse vote the government has had to face."

"The government," said the Daily Mail, "is faced with all the possibilities of a serious political revolt."

The Times expressed belief that the forthcoming motion in the House to censure the military direction of the war would not get much support beyond its original 25 to 50 signers.

"Indications are that the adverse vote likely will be comparatively small," said Lord Beaverbrook's Express.

Besides the motion of non-confidence in the war leadership forecast yesterday, with the supposed backing of such members as Leslie Hore-Belisha, David Lloyd George, Earl Winterton and Arthur Greenwood, another motion today demanded "complete reconstruction of the government" on a merit basis.

It was prepared by W. J. Brown and Capt. Alec Cunningham-Reid, who recently formed a small independent coalition in the House. They were believed to lack the necessary strength to push their motion to a vote.

The Labor party met to discuss Libya. No conclusions were announced.

Few Gifts Included

CAIRO, June 24.—(AP).— It was learned today that the general commanding Tobruk before it fell had asked and obtained permission from British headquarters for his forces to fight their way out.

Because of heavy motor transport losses, however, it proved impossible for a large force to do so, and the general decided to fight on until he had completed demolition of the big supply dumps there. Subsequent terrific explosions and enormous columns of smoke indicated he had succeeded to a large extent.

HongKong Probe Remarks Get Drew Summoned

OTTAWA, June 24 (CP)—Action has been taken against Lt.-Col. George Drew, Ontario Conservative Leader, under subsection B of section 39 of the Defence of Canada Regulations, it was announced at the justice department today.

An official said he had been informed Col. Drew has been served with a summons requiring him to appear in court to answer a charge based on his statement of June 5 commenting on the report of a Royal Commission on the Hong Kong expedition.

The information, it is stated, simply charges that Col. Drew's statement constitutes an offence under subsection B of section 39 and does not specify what parts of the statement constitute the offence.

Sub-section 5 of Section 39 of the regulations provides that no person shall "act in any manner, spread reports, or make statements or utterances intended or likely to prejudice recruiting, training, discipline, or administration of any of His Majesty's forces."

Col. Drew was critical after Hong Kong fell to the Japanese last Christmas Day, of the arrangements concerning dispatch of two Canadian battalions to that Far East colony—the Winnipeg Grenadier and Royal Rifles of Canada, from Quebec.

No Evidence Published.

A summary of the Chief Justice's report was made public but the evidence on which it was based was not made public. Sir Lyman found the force was a credit to Canada and said that in general the task of organizing the expedition was carried out well.

His only major criticism was of the failure to get certain equipment

HONG KONG PROBE

(Continued on Page 2, Column 2)

Income Tax Hits New High, To Be Deducted At Source; Take 100 p.c. Excess Profits

Beer, Tobacco, Pop, Phone Calls Cost More; Insurance, Annuities, Mortgages Reductable From Forced Savings—$660 Minimum Stands

By FRANK FLAHERTY
Canadian Press Staff Writer

OTTAWA, June 24.—(CP).—Hard work, plain living, saving and tax paying constitute the lot of Canadians for the duration of a war which is far from its end, under Finance Minister Ilsley's 1942 budget.

Canadians today find themselves saddled with a tax structure which far exceeds in weight the unprecedented levies imposed in earlier war budgets.

It hits incomes in increasing degree. It hits scores of less essential commodities with the alternative objectives of discouraging purchases and so making saving possible or bringing revenue to the treasury.

Combined with the extraordinary tax structure is a new plan of compulsory saving and new incentives to savings, collection of income taxes at the source and monthly payments.

The new taxes and tax increases are of two kinds—those which all must pay and those which one can avoid paying by doing without something and so having more money to lend to the Government.

The national defence tax and the personal income tax are combined to make a higher impost with part of the total repayable after the war with interest at two per cent. per annum. All must pay those, except persons with less than the minimum taxable income.

All Excess Profits Go

The maximum excess profits tax is increased from 75 to 100 per cent with certain changes and adjustments and provision for post-war repayment of 20 per cent. of the tax paid, in the 100-per-cent. category.

Users of liquor, wines, beer, cigars, cigarets, tobacco, soft drinks, playing cards; persons who travel, make long distance telephone calls, send telegrams or cables, buy furs, chew gum, eat candy, take pictures; people who buy jewelry, glassware, ornamental china, ash trays, luggage, watches or clocks; or who frequent dance halls, night clubs or cabarets have a choice of paying more taxes or cutting out these luxuries and amusements.

Off 1942 Income

The new income tax rates are applicable on 1942 income. The increase in the excess profits tax goes into effect on July 1.

Most of the special war revenue and excise tax changes and new taxes came into effect at midnight last night. Also effective at midnight last night were the few tariff changes in the budget.

The new night club entertainment tax of 20 per cent on patrons' bills is effective July 1 next.

A new tax of two per cent on insurance premiums, payable by the insurance companies, is made effective on 1941 premium payments.

As a background to his new tax structure, Mr. Ilsley gave an up-to-the-minute picture of Canada's war financial position, and sounded a stern warning against hopes for an early or easy victory.

He said the total expenditures of the Federal Government in 1942-43 on all counts—non-war, direct war and financial aid to the United Kingdom—would be $3,900,000,000.

INCOME TAX

(Continued on Page 8, Column 1)

F.D.R. Calls King To Parley With Churchill

OTTAWA, June 24.—(CP)—Prime Minister Mackenzie King has left for Washington to attend conferences with Prime Minister Churchill and President Roosevelt, it was announced today.

The Prime Minister was accompanied by Norman A. Robertson, undersecretary of state for external affairs.

Announcement of Mr. King's secret departure was made by Resources Minister Crerar, acting prime minister, announced that, at the invitation of President Roosevelt, the Prime Minister had left Ottawa for a short visit to Washington to attend a meeting of the Pacific Council at which Mr. Churchill will also be present, and for further conferences with Mr. Roosevelt and Mr. Churchill.

"Mr. Crerar also indicated that Mr. Churchill had joined in the invitation.

"Mr. N. A. Robertson, under-secretary of state for external affairs, accompanied the prime minister."

Presumably Mr. King travelled by train.

It is his first trip to Washington since last December when he went there on the occasion of Mr. Churchill's previous visit. At that time the British prime minister returned to Ottawa with him for a brief stay.

There has been no indication that Mr. Churchill plans another visit to Ottawa on his present stay in North America.

7 Badly Burned At Copper Cliff

COPPERCLIFF, Ont., June 24 — (CP).—Seven of the 24 men burned in an explosion in the coal pulverizing plant of the International Nickel Company smelter at Coppercliff on Tuesday afternoon to-day were described by hospital officials as in fairly good condition. None of the seven is in critical condition and all are expected to fully recover from the burns.

Eight others are still receiving treatment for minor burns while the remainder were discharged after attention last night.

In an official statement issued this afternoon it was said the explosion was of undetermined origin and that it occurred in a fan in the coal pulverizing plant at west of plant.

Mr. Average Man Gets A Tax Slap

OTTAWA, June 23.—(CP).— The Canadian smoking his pipe at home and the Canadian going on a trip or making whoopee with friends both received bad news in Finance Minister Ilsley's budget.

Mr. Ilsley said the record of liquor sales led him to conclude further taxes could be levied on alcoholic beverages. He recommended the excise duty on spirits, increased from $4 to $7 a gallon in September, 1939, be raised to $9 and on Canadian brandy from $6 to $7. He proposed the excise duty on malt be 16 cents a pound, against the pre-war duty of six cents.

The Minister recommended that the excise tax on wines be raised from 40 to 50 cents, and on sparkling wines from $2 to $2.50 a gal-

MR. AVERAGE MAN

(Continued on Page 2, Column 2)

Rommel's Long Supply Line His Big Flaw

Axis' Success In Desert Spurs Nazis Into New Efforts To Breach Red Fronts

By DE WITT MACKENZIE
Associated Press War Analyst

With victorious Nazi Field Marshal Rommel massing his troops on the Egyptian border for a quick drive against the land of the Pharoahs the position there is critical. Still, it strikes me that the greatest danger to the defence of Alexandria and the Suez Canal lies in the great air force which Hitler may be expected to fling into this battle, and may also employ in an attempt to invade Syria and thus advance on Egypt from the East while Rommel rushes in from the West.

However, London states that reinforcements are arriving in the Middle East, and these presumably include the essential aircraft. Meanwhile United States heavy bombers are in action with the R.A.F. against Rommel's positions, and the British navy is getting into position to blast the Nazi leader's line of communication along the wholly exposed military highway which skirts the Mediterranean. That long supply route upon which Rommel must depend is one of his great weaknesses and one which is likely to cost him dear.

Rommel's success has spurred the Nazi efforts to smash the Russians. South of Kharkov the Reds have been compelled to withdraw somewhat but, as Moscow points out, local successes of this sort cannot be decisive. The Hitlerites also continue to pile their dead before the bastions of Sevastopol, where the Muscovites are making an epic stand that ranks with the glory of the Charge of the Light Brigade, which swept the slopes of nearby Balaklava.

Every day that the Red line holds is a big stride toward victory. Moscow claims that Hitler's forces have been weakened to the point where he is incapable of undertaking a wholesale offensive. Time will show how accurate that is, but meantime we cannot doubt that the Fuehrer can at least develop in individual sectors a striking power which will be bound to move something.

The Axis' position being favorable at the moment, it is no surprise to see the Germans undertaking a propaganda campaign to precipitate war between Japan and Russia. The indications are that the Japs don't want to fight Russia now, because they already have more on their hands than they can take care of.

However, there's no doubt that opportunist Tokyo is getting set for the contingency. Fresh troops have been sent into Manchukuo and the Nipponese have in the neighborhood of 1,000,000 men on the Siberian border ready for action. It's likely, too, that the extension of the Jap operations in the far western Aleutians is part of this pre-

ROMMEL'S SUPPLY

(Continued on Page 2, Column 2)

The Weather

Peterborough Temperatures:

To-day:		
	Night low..52	Noon.....67
Yesterday:		
	Highest....76	Lowest....53
One Year Ago:		
	Highest....86	Lowest....57

Weather Forecast:

Lower Lake Region, Georgian Bay, and Ottawa and Upper St. Lawrence Valleys —Moderate to fresh winds; partly cloudy and cool to-night and Thursday.

Argentine President Quits

Move, Plus Ship Loss, May Force Aide to Allied Side

BUENOS AIRES, June 24—(AP). —Roberto Ortiz, Argentina's ailing and inactive President, today signed a letter resigning his office.

If accepted by Congress, which two years ago rejected a similar resignation by Oritz, the resignation would hand over the executive power of Argentina in name as well as in fact to Acting President Ramon S. Castillo, whose "policy of prudent neutrality" has maintained this country's relations with the Axis.

Oritz has been inactive since July 3, 1940. Reconciled to the view of his personal physicians that his eyesight cannot be remedied, he acted today to end two years of political undectainty.

For Castillo the development came during a particularly tense diplomatic situation created by the sinking of the Argentine freighter Rio Hercero by a German submarine.

Though he has avoided friction with the Axis powers in the past, it was announced today that his Government was protesting to Berlin against "aggression" in the sinking of the Rio Tercero.

Some sources said an important alteration in Argentina's foreign policy was probable.

How To Figure Your Taxes

Two Levies to Cost Married Man, 2 Children, $215

OTTAWA, June 24.—(CP). — The task of the Canadian facing his income tax form was made no easier by Finance Minister Ilsley's budget last night, but officials said that the average taxpayer would be able to keep his records clear—if he went at the job slowly and carefully.

They took the case of a married man with two children earning $2,000 a year, filling his forms under the new tax system proposed by Mr Ilsley.

First he would calculate his flat-rate tax—seven per cent.—and find it amounted to $140. From this he would take the permitted deduction for two children—$56, leaving $84.

Turning to his graduated tax, he would find he had a basic exemption of $660, leaving taxable income of $1,340. The rate specifies $315 for $1,000 of taxable income and 37 per cent. on the amount over $1,000. Thus he finds his total graduated tax $441, to which he must add the flat-rate tax of $84, making $525 in all.

As a married man he deducts $150, along with $80 for each child, a total of $310.

His taxes to be paid therefore total $215.

POWERFUL ENEMY FORCE ON MOVE TOWARDS EGYPTIAN BORDER

LONDON, June 24 (AP)—British mobile forces fenced with the vanguard of Axis divisions advancing on the Egyptian frontier today and German long-range guns sent shells whistling over British lines in a prelude to battle.

A powerful enemy force of all arms was on the march south of Gambut, a desert town midway between Axis-occupied Tobruk and Bardia, and a military commentator declared a major action for Egypt was imminent.

Hour by hour, the opening of an invasion attempt was expected as a sequel to the German-Italian campaign that wrested eastern Libya from British hands.

British forces engaged small Axis parties all day yesterday west of Salum, Egyptian port near the frontier. and "our mobile columns were active to the west of our positions," a Cairo communique said.

Saying that Axis sea lines to Tobruk would be difficult for surface ships to cut, an authoritative London source said the Mediterranean fleet would be able to make a "really effective attack" only with large numbers of submarines.

The Axis advance also limited fighter protection that could be given Malta-bound British convoys, he said, and brought German bombers within 300 miles of the British naval base at Alexandria.

Military observers said Field Marshal Erwin Rommel apparently intended to attack northern British positions, perhaps using this to mask a sweep by his armored formations around the left flank through Fort Maddalena, 50 miles southwest of Salum, and Bir El Shegga, 20 miles farther inland from the Mediterranean.

The heaviest German strength was ranged opposite Capuzzo, the old Italian border fort in Libya which now is the keystone of Lt.-Gen. Neil Ritchie's outer line.

Action On Coastal Road.

In addition, British reconnaissance reported that "very strong" Axis forces of tanks and motorized infantry were moving up along the coastal road toward the Egyptian border

These, believed to include the motorized 21st division and the Italian armored Ariete division, apparently were intended as the hammer with which Nazi Field Marshal Gen. Erwin Rommel hopes to batter his way through the British barrier athwart the road to the Nile and Suez.

Rommel's blow was expected to fall when these reinforcements have taken their places, British authorities said. They described them as relatively fresh since they were not involved in the fierce assault on Tobruk.

Throughout the night heavy Axis artillery shelled British positions and enemy patrols stabbed here and there, evidently searching for soft spots in the familiar German technique of finding one weak link in the defence chain and hitting there with irresistible power.

The defenders, meanwhile, were taking advantage of the pause to regroup their forces for the new test and to smash with airpower behind the Axis lines.

The R.A.F., helped by the United States army air corps, made one devastating bombardment of Bengasi, the Axis' important Libyan supply depot, it was disclosed yesterday. British fliers also have struck at Greece and Crete—whence, it is feared, the Germans may try to drop parachutists and air-borne infatry behind the British lines.

Although Rommel had won the initiative and the tactical advantage of a good forward base by the eastward sweep through Libya and capture of Tobruk, the changed picture brought the British navy into the battle line-up in a new role.

Axis forces swarming down the coastal road now are within range of naval guns from which they were safe while fighting in Central Libya The fleet, whose function had been chiefly to maintain communications, is expected now to help harass Rommel's exposed flank on the coast.

MORE ABOUT—

Rommel's Supply

Continued from Page 1

paration—a defensive action calculated to hamper American aid to Russia across the Bering Sea short-cut and to guard against American bombing of Japan from Alaska or the Aleutians.

MORE ABOUT—

Hong Kong Probe

(Continued from Page 1)

to Vancouver in time for shipment on the same vessel as the troops He made no criticism of the training of the troops or of the selection of the men to be sent and he found the fact that the mechanical transport for the force did not reach Hong Kong arose from action of United States' authorities in diverting the ship on which it was being carried from its course.

Following the release of the report Col. Drew issued a statement sharply critical of it. It is that statement on which the charge is based.

Col. Drew is the second member of a provincial legislature now facing a charge under the Defence of Canada regulations. Recently similar action was taken against Rene Chaloult, a member of the Quebec Legislature, for statements alleged to have been made in a Montreal speech.

The Chaloult case is before the Montreal courts.

MORE ABOUT—

Mr. Average Man

Continued from Page 1

ion. It was anticipated these changes in wine and liquor rates would result in an increase of $11,650,000 in revenue for the present fiscal year and $15,600,000 in a full year.

If the tax increase seemed likely to affect the revenues of provinces, Mr. Ilsley said they had it in their own power to increase their prices or taxes.

Smoking Increases

In spite of wartime increases in excise duties of 50 per cent, the consumption of cigarets had increased, and the minister said he proposed to provide for an additional excise tax of one cent for each five cigarettes or fraction thereof contained in any package.

Relative to cigarettes, smoking tobacco had been less highly taxed, and an additional tax of one cent an ounce on manufactured tobacco was proposed.

The tax on cigars is upped 25 per cent.

The present supply of soft drinks is insufficient to meet the demand, said Mr. Ilsley, and he proposed a new specific tax of one cent a bottle, to 7 cents.

He proposed new excise levies at the manufacturer's level on candy and chewing gum at the rate of 30 per cent.

Buying his holiday ticket, the Canadian will find that the transportation tax has been increased from 10 to 15 per cent. If he has a berth on the train, he will find the tax on the price he pays increased from 10 to 15 per cent and the tax on seats from 10 to 15 cents.

MORE ABOUT—

Keeper Douses

(Continued from Page 1)

the shelling started. Other employees and their wives and children were preparing to retire for the night.

All the women and children, including Mrs. Harrison and her seven-months-old infant, were rushed into the woods behind the station, without blankets and with only the clothes they wore at the time of the attack.

While the lightkeeper rushed to extinguish the light, Redford and an assistant sent news of the attack by radio to military authorities.

The women and children remained in the woods all night, returning at daybreak to the lighthouse and radio station, not knowing whether an enemy landing had been made.

Later in the morning airplanes and a fishery patrol boat arrived at the station.

Campbell said that the nose-cap of a four-inch shell which was picked up on the rocks at Estevan Point has been taken to Port Alberni. It was described as black with white Japanese writing on it.

Mrs. Harrison and her infant child and Mrs. Redford also have been taken to Port Alberni where they are recovering from the effects of their ordeal. Both women have refused to talk of the shelling.

The Colonist correspondent quoted Estevan residents saying that a surface craft was seen loitering off shore Saturday, but that they presumed it was a friendly ship and did not take any particular notice of it.

The Crows Escaped

NORWICH, Ont., June 24 (CP)—Bernard G. Palmer was annoyed at raiding crows so he took out his shotgun to drive them off. His first shot missed the crows but the gun's recoil fractured his collarbone.

RedsGiveGround At Kharkov, Hold Sevastopol

By HENRY C. CASSIDY
Associated Press Staff Writer

MOSCOW, June 24.—(AP).—Red Army troops were reported today to have yielded ground before a new Nazi onslaught on the Kharkov front, while Sevastopol's realigned defenders staved off superior enemy forces in a battle now in its 20th day.

For the first time the Soviet Information Bureau told today of night combat about the Crimean citadel, saying the outnumbered Red Army men, marines, sailors and guerillas fought on against the Germans through the hours of darkness.

Nazi gains in the Kharkov region apparently were limited. The noon communique reported no material changes overnight on the mainland.

Kharkov front divisions of Field Marshal Fedor Von Bock advanced yesterday against Russian opposition and "our troops were pressed back to new positions," a communique said.

Discounted in advance by the Soviet Information Bureau's general declaration that local Nazi successes "are not decisive regarding the outcome of the war," the action apparently was in the Izyum-Barvenkova sector where the Germans first countered Marshal Semeon Timoshenko's Donets Basin offensive last month.

The communique did not specify. However, that region is 80 miles south of Kharkov, key bastion of Von Bock's southern lines, and a logical starting point for the expected German attempt to strike again toward the Caucasus.

"On the Sevastopol front our units repelled fierce attacks of superior enemy forces," he communique said.

Military dispatches announced yesterday that the Motley Garrison, backed by Black Sea fleet guns, had closed gaps torn in the Crimean naval base fortifications under increased German pressure. At the same time, it was said the situation remained grave.

Havelock Man Faces 2 Charges

As the result of a raid made by a squad of provincial police from Belleville on a Havelock hotel last Saturday night, the proprietor, Thomas Poulos, faced two liquor charges before Magistrate O. A. Langley, K.C., in police this morning.

He was charged as a second offender with keeping liquor for sale and also with being an interdicted person and illegally having.

Poulos said that he was not ready to go on this morning, and when asked for his reason by the court, replied that he had not had a chance to get a lawyer yet.

A quantity of whisky, gin and beer was seized by the provincial police when they raided the hotel.

Hog Quotations In Peterborough

WEDNESDAY, JUNE 24

Canada Packers quote:

Hogs—$15.00 plus transportation,
Sows—No. 1, 10½c; No. 2, 10c.
Calves—Top, 14c.
Butter.—No. 1 prints, 37c; No. 2, 36c; No. 1 solids, 35½c; No. 2, 34½c
Eggs—A-large, 28c; A-medium 26c; B. 23c; C, 18c.
Cream.—No. 1, on truck, 35c; delivered, 36c.

The Quaker Oats Company quotes: Ontario Winter Wheat: No 1, $1.13; No. 2, $1.12; No. 3, $1.11 Milling oats, 50c. Buckwheat, 72c delivered at mill.

SIGNALS MIXED

LEICESTER, England—(CP). — The cable to Mrs. Harold Humphreys from her soldier-husband read: "All well and safe. Son born." It was the wrong code and should have read: "Fondest love darling.

QUICKIES

"I'll betch WE could get lots of washin's to do if we used an Examiner Want Ad!"

Cheese, Produce and Livestock

TORONTO PRODUCE

TORONTO, June 24 — (CP). — Produce market prices here to-day as reported by the Dominion Department of Agriculture follow:

Eggs.—Wholesale to retail, Grade A-large, 34c to 35c, Grade A-medium 33c to 34c, grade A-pullet 30c, B 30c; C, 27c.

Churning Cream, wholesale, No. 1 lb. 35c f.o.b., 38c delivered; No. 2, 32c f.o.b., 35c delivered.

Butter, wholesale.—First grade solids, 34½c; second grade solids, 33 to 33½c.

FRUIT AND VEGETABLES

TORONTO, June 24 — (CP). — Wholesale fruit and vegetable prices were unchanged today with the following exception: Ontario strawberries, 27's, $4 to $4.50; black eating cherries, $1.25 to $1.75; beets, doz. 40c; peas, 6 qt. basket. 40 to 50c; 11 qt. 90c to $1; asparagus, $1 to $1.25; lettuce, 25 to 30c doz.; Leamington beans, green or white, 11 qt. basket, $1.75 to $1.85.

TORONTO LIVESTOCK

TORONTO, June 24 — (CP). — Cattle trade was fairly active on the Livestock Market here up to mid-session today. Prices were strong for butcher steers and heifers and firm on other grades. Hogs, lambs, veal calves and sheep were steady.

Receipts reported by the Dominion Marketing Service were: Cattle: 560; calves, 400; hogs, 880; sheep and lambs, 300. Unsold from yesterday was 300 head of cattle.

A few weighty steers sold at $12.50 to $13.25; butcher steers, $11.50 to $13.50; heifers, $11 to $12.60; butcher cows mostly $9 to $11; canners and cutters, $5.75 to $8; bulls, $9 to $11; fed calves, $12.50 to $13.50; and stockers slow with a few at $10 to $10.75.

Choice veal calves sold at $14 to $14.50, with common lights selling downward to $9, and the bulk of sales at $13 to $14.50.

Good quality lambs sold at $16.50 with culls at $13 to $14.

Sheep sold at $5 to $8.

Hogs sold at $15.60 dressedweight and sows mostly at $12 dressed.

MONTREAL POULTRY

MONTREAL, June 24 — (CP). — Poultry prices per lb: Chickens, milkfed grade A 28c to 29c; B 26c to 28c; fresh fowls 20½c to 25c; turkeys 32c to 33c; ducks domestic 28c; brome lake 29c.

BACON-HOG PRICES

TORONTO, June 24 — (CP). — Dressedweight were up five cents at Stratford, where the market was reported unsettled and prices were unchanged at other bacon-hog Liveweight: Chatham $10.75. markets reporting today.

Dressedweight. — Barrie, $15.40; Brantford, $15.10 plus transportation; Hull, $15 plus transportation; Hamilton, $15.50 delivered; Stratford, $14.90 plus transportation; Peterborough, $15 plus transportation.

MONTREAL GRAIN

MONTREAL, June 24 — (CP). — Wheat, No. 1 Northern, 91c; No. 2, 88c; extra No. 3 C.W. oats, 62c; No. 2 feed barley, 80c; a bushel basis track.

Spring wheat flour.—First patents, $5.15 to $5.35; broken lots, $5.70 to $5.90; seconds, $4.50 to $4.70; in carlots per barrel, basis track, less 10 cents for cash.

Winter wheat flour: Choice grades in carlots, $5.70; broken lots, $6; white corn flour, a barrel in bags, delivered to the trade, in carlots, $7.60; in broken lots, $7.90; less 10c for cash.

Bran, $29.25; shorts, $30.25; middlings, $33.25; a ton carlot quantities, delivered in Montreal freight points.

MONTREAL PRODUCE

MONTREAL, June 24 — (CP). — Produce market prices here today, as reported by the Dominion Department of Agriculture, follow:

Eggs.—Graded shipment selling: A-large, 33c; A-medium, 31½c; B, 28½ to 29c; C, 25c. Receipts: 1,157 cases.

Butter.—First grade creamery prints, jobbing price 35½-36c; first grade solids, jobbing price, 35c to 35½c; current receipt, Quebec No. 1 pasteurized, 34⅝c; No. 2, 33⅝c; wholesale, Quebec No. 1 pasteurr ized, 34⅝c to 34⅞; No. 2, 34¼c. Receipts: 2,887 boxes.

Cheese.—Currents receipt, Western and Quebec white, 19¾c f.o.b Montreal; wholesale, Western and Quebec white 20c first grade f.a.s. Montreal. Receipts: 7,633 boxes.

Potatoes.—75 lb. bags, Quebec white, No. 1, $1.75 to $2.00; No. 2, $1.40 to $1.50; N.B. Mountain No. No. 1, $1.90 to $2.00; 100 lb. bags, U.S. White, new, Uorth Carolina, $4 to $4.50; Virgania, $4.25; barrels, $7.25.

WINNIPEG GRAIN.

WINNIPEG, June 24 — (CP). — A minimum of trading was transacted in the wheat pit of Winnipeg Grain Exchange early today. Exporters took small quantities of wheat. July wheat future remained unchanged at 80⅝. At Chicago wheat was up ¼ cent.

Business in coarse grain lagged, with only a few routine trades in oats, barley and rye reported.

Yesterday's Quotations.

	Open	High	Low	Close	Prev. Close
Wheat—					
July	80⅝	80⅝	80⅝	80⅝	80⅝
Oats—					
July	....	....	....	51⅛	51⅛
Oct.	49⅞	49⅞	49⅝	49⅞	49⅞
Dec.	....	....	....	48	48
Barley—					
July	....	....	....	63¼	63¼
Oct.	....	....	....	63¼	63¼

14th Ship Sunk In Past 13 Days

By The Canadian Press

Survivors of a small Yugoslavian merchant vessel, the torpedoing of which about 25 miles off shore in the Gulf of Mexico was announced by the United States Navy today, told one of the most iaconic survival stories of the recent submarine warfare when they recounted that "we simply rowed toward port."

It took them eight hours. All hands were saved.

The sinking brought the unofficial total of ships sunk in the Western Atlantic to 309 since Pearl Harbor. Reports from the Caribbean area indicated that two additional ships were torpedoed but they had not been included in the total pending further details.

The announcement followed upon the navy's report yesterday that enemy submarines over a 12-day period sent 13 United Nations merchantmen to the bottom of the Caribbean.

Casualties ran high, with 46 known dead and 87 missing in the Caribbean sinkings occurring between June 3 and 14; three dead and 85 missing in the June 16 sinking of a medium-sized United States merchant vessel off the New England coast and five dead in the torpedoing of a British freighter the same day in the same area.

The Caribbean victims were five United States ships, two medium-sized and three small; five British merchantmen, four medium and one small, and one Honduran, one Norwegian and one Netherlands vessel, all small.

Tales of suffering and heroism were related by 635 survivors, including 126 passengers, on being landed at a Caribbean port. They told of encountering English-speaking Axis submarine commanders and of being photographed by a German cameraman aboard one of the undersea craft.

Torpedoes, shell fire, or both, were used in sinking the Allied ships, they revealed.

Engineers Enjoy Big Annual Outing

Members and friends of the Engineering Institute of Canada were forunate in having perfect day for their outing at G. R. Langley's summer place on Sandy Lake. The afternoon was spent at picnic games, making hay, picking strawberries, swimimng and other interesting activities.

At softball the married men under Mr. Langley defeated the single men, captained by Jules Mercier. Interest was considerably heightned by H. Foster's capricious umpiring. A volleyball team headed by John Cameron was able to beat off all challengers. The horseshoe contest had a particularly large entry, but was eventually won by the combination of Batanoff and Tate. The final item on the program was a nail-driving contest carried out amidst tremendous noise and confusion. A veteran team led by Clark Muir and consisting of Messrs. Langley, Malby, Girdwood, and Emery demonstrated that they had survived the vicissitudes of the day best by outhammering a quintette of Test Men in the finals.

Refreshments were supplied throughout the day, and in the evening the assembly sat down to an ample outdoor-served meal.

Obituary

MISS MARY McGRATH

HASTINGS, June 24 (ENS)—The death occurred recently of Miss Mary McGrath, a well-known and highly respected resident of Hastings, following a short illness.

The late Miss McGrath was born in Toronto 93 years ago, and at an early age came with her parents to live in Westwood, later moving to Hastings.

Here she learned the trade of tailoress, being employed in the store of the late Mr. Harry Wilson. Giving up this position, she carried on a very successful dressmaking business for several years.

Her two sisters predeceased her some years ago.

She was a consistent member of Our Lady of Mount Carmel church, and had a most kindly and devout Christian character, which will long remain a memory to her many friends.

The funeral took place to Our Lady of Mount Carmel church for Mass of Requiem sung by Rev. J. J. Garvey. Interment was in the Roman Catholic cemetery.

Rotary President

Fernando Carbajal of Lima, Peru, has been elected president of the International Rotary at the convention held in Toronto.

Bombers to Hit Japan

ALBANY, N.Y., June 24—(AP)—Bombers with a cruising range capable of devastating attack on Japan from Alaskan bases now are being developed, Mj. Alexander de Seversky declares. The Russian flying ace of the First Great War, now an aeronautical advisor to the United States Government, advocated this type of retaliation on the Japs in a speech before an education conference last night.

HERE'S REAL SEA-DOG

A BRITISH PORT—(CP). — Buster is the most recently-acquired mascot of H.M.S. Stork. Wet, cold and rather un-nerved as he sat aboard a float, Buster was found by sailors far out in the Atlantic Ocean.

Hint Explosion In Bomber Crash

ST. THOMAS Ont., June 24 — (CP). — Bodies of the five Royal Air Force fliers killed in the crash of an Avro-Anson bombing plane near Wallacetown on Tuesday are still held at a funeral home here, pending instructions from Air Force Headquarters. When this is received they will be forwarded to No. 33 Air Navigational School at Mount Hope, near Hamilton, where the men were stationed. Meanwhile a court of inquiry is proceeding with investigation into the disaster.

That the big plane was in difficulties before it went into a steep vertical bank is indicated in reports received on Tuesday afternoon and evening. One of the ailerons or wing ends of the plane is said to have been found about half a mile from the place where the bomber crashed while the pilot of a plane from No. 4 Bombing and Gunnery School, Fingal, is said to have seen the ill-fated bomber in flames, apparently just before the crash.

Flames are said to have been leaping from the plane, suggesting that an explosion occurred while it was in flight and that this may have caused the loss of the aileron and the bomber to go into the steep bank described by Douglas Bobier, the farmer who was cultivating corn in the field adjoining the one where the crash occurred.

The big plane must have struck with terrific force for the motors were reported to be buried more deeply in the soft soil of the field on the Ezra Bedford farm than the engines of the big American airliner which crashed at Lawrence Station last fall. Only charred wreckage remained of the plane.

HE'S ONE OF THIRTY.

Sweet William is the best known of the 30 species of the phlox flowers.

Don't Wait Another Minute, Mabel!

Here's a chance to sell your sable! The Classified's a spot worth trying, That's where people do their buying.

If you have something to sell, advertise in the Examiner's want ad section.

THE EXAMINER

CANADA PASSED BY THE PRESS CENSORS

That rubber stamp means we can say Canada's cotton textile industry is 11 times ahead of its war production records of 1914-18.

The industry is delivering about 215,000,000 yards a year of aircraft fabric, ammunition pouches, anti-gas cloth, camouflage netting, gun covers, parachute webbing, powder bags, uniform cloth, web equipment and other essential materials.

Dominion Textile is proud to have a part in this. We also wish to report that our plant employees are earning 28% more per hour than in 1939, and we pay 5.4 times more in taxes than the total paid in dividends to our several thousand shareholders.

DOMINION TEXTILE COMPANY LIMITED
MONTREAL - - - - - CANADA

Board Requests County To Pay Account In Full

Paramount in the minds of members of the Board of Education was a desire to reach a mutually satisfactory agreement on the payment of county tuition fees, judging from the trend of comments around the table at a special meeting of the Board held on Tuesday night to deal with the question.

The decision of the Board, after consultation with J. F. Strickland, K.C., was summed up in a motion put by Dr. C. M. Scott and D. V. Canning, and which passed unanimously. The motion was, "That the Board accept the cheque for $25,000 an account for county tuition fees in 1941, and make an immediate demand for payment of the balance of the account. Should the account be rendered in full then the County may conduct an audit of the Board's books covering a five-year period up to and including 1941. Following the audit the Board will be ready to consider any representations made by the County.

T. D. Scollard: "What happens if we do not see eye to eye with the County viewpoint?"

Mr. Strickland: "The question could be referred to a county judge for decision."

Reviews Case

According to a summary of events as outlined by H. G. Walker, chairman of the Board, the County Council has hired an auditor to conduct an intensive audit of the question of school fees by the county for county pupils. This man with Peter Mather, a member of the County Council, approached the chairman of the Board and Mr. Huggins, the secretary, seeking certain information. He was allowed to start an audit of the Board's books for 1941, but owing to the fact that he had to attend military camp for two weeks was unable to complete the audit. He had planned to finish the job in July, and in the meantime had suggested that the County pay $25,000 on account, which is $5,000 short of the amount owing.

Mr. Walker had suggested to the two County representatives that the bill be paid in full and any necessary adjustment could be made later.

D. V. Canning: "What are they looking for in this audit?"

H. G. Walker: "They are just on a fishing expedition to see if they can find anything."

G. H. Thompson: "Actually they are trying to determine if anything has been charged to maintenance that should have been charged to capital account."

J. F. Strickland: "You are not bound by anything this auditor says. I think you should do this in the regular legal way. Your claim is established right now." Mr. Strickland then went on suggesting the motion, which was made and passed.

Continuing, Mr. Strickland pointed out that he could see no objection to a five-year audit, and then if not satisfactory agreement could be reached, the Board could have recourse to the courts. "There is no point in threshing out straw."

G. H. Thompson: "I think we can get together and I think, too, tha the County will revert to the old system of interim payments."

Mrs. W. R. Morris: "We have rendered a bill which has not been thrown out by the courts. Why has it not been paid?"

H. G. Walker: "That's the funny part of it. They are not actually disputing the bill."

Interpretation Of Act

J. E. Huggins explained to the meeting that there seems quite a difference of opinion on the interpretation of an amendment to the School Act, which made it difficult to decide whether the County should be charged on a per pupil day cost or a pupil cost.

W. A. Anderson: "I think the County has found what they consider an irregularity."

Mrs. Morris: "Well, we have not heard of it."

Mr. Anderson: "It is in the manner in which the register of attendance is kept."

J. E. Huggins: "There again we have a difference of opinion. We happen to take a different view to that of the County officials on the method to be used."

Mrs. Morris: "What can we do to secure a more reasonable attitude on the payment of the accounts. Why do we have to wait six months for our money. For years the County Council paid interim account and the plan worked fine. I want the city taxpayers to get a little better deal. We must borrow the money and pay interest for six months. I am a little tired of all this fraction, and we didn't start it."

H. G. Walker: "The Minister of Education claims the law was never intended to be interpreted in that manner, but nevertheless, as the law stands, the County Council is within its legal right to withhold payment of tuition fees for six months after the year ends.

G. W. Craw: "Actually it means we finance the County pupils for 18 months before we get a cent back from the County."

D. V. Canning: "Let us say the County refuses to pay this account as is suggested."

J. F. Strickland: "Then the Board will have to call a special meeting again, and give me my instructions."

G. W. Craw: "To meet the law as it stands we had to make an extra levy on our city ratepayers."

W. A. Anderson: "York County starts interim payments of $20,000 in February of each year. We used to have a somewhat similar plan."

At this point the meeting adjourned.

Big Salvage Roundup

LONDON, June 24—(CP).—Salvage worth more than $27,580,000 collected by local authorities in Britain between November 1, 1939, and April 30 last, included scrap metal valued at $7,650,000.

Norwegian Premier In Ottawa

Here to inspect Norwegian units presently training on Canadian soil, Johan Nygaardsvold, Prime Minister of Norway, paid a short visit to Canada's capital, leaving for Toronto shortly after his arrival. While he was in Ottawa Mr. Nygaardsvold met Rt. Hon. W. L. Mackenzie King. The two Prime Ministers are shown here chatting during their meeting.

How The New Taxes Will Work

OTTAWA, June 24.—(CP). — Following table contained in Finance Minister Ilsley's Budget speech last night shows the effect of the proposed new income tax rates, with the new refundable feature. (Amounts shown in even dollars for simplicity.)

The table gives the figures for single persons and married persons without children (married persons with children will deduct $80 for each child) for selected incomes from the exemption limits up to high figures. The amount of tax payable at current rates, including National Defense Tax, is shown for the purpose of comparison.

Annual Income	Tax at Present Rates	Proposed Increase in Tax Alone	Tax at Proposed New Rates	Refundable Portion, or Min. Savings Requirement	Total, i.e., New Tax Plus Refundable Portion, or Min. Savings Requirement
Single Persons, Without Dependents					
700	35	—15	20	20	40
850	57	1	58	58	116
1,000	87	5	92	80	172
1,250	162	5	167	100	267
1,500	217	30	247	120	367
1,750	273	58	331	140	471
2,000	340	101	441	160	601
2,500	475	151	626	200	826
3,000	622	202	824	240	1,064
4,000	955	319	1,274	320	1,594
5,000	1,332	396	1,728	400	2,128
7,500	2,400	570	2,970	600	3,570
10,000	3,600	712	4,312	800	5,112
20,000	9,105	1,924	11,029	800	11,829
30,000	15,082	3,314	18,396	800	19,196
50,000	28,392	6,511	34,903	800	35,703
100,000	64,347	15,990	80,337	800	81,137
500,000	411,720	60,584	472,304	800	473,104
Married Persons, Without Children					
1,250	50	—25	25	25	50
1,300	65	—15	50	50	100
1,500	75	34	109	108	217
1,750	125	36	161	160	321
2,000	175	56	231	200	431
2,250	225	91	316	225	541
2,500	275	126	401	250	651
3,000	400	184	584	300	884
4,000	675	289	964	400	1,364
5,000	1,000	378	1,378	500	1,878
7,500	1,965	555	2,520	750	3,270
10,000	3,080	682	3,762	1,000	4,762
20,000	8,330	1,949	10,279	1,000	11,279
30,000	14,085	3,361	17,446	1,000	18,446
50,000	26,965	6,588	33,553	1,000	34,553
100,000	61,875	16,112	77,987	1,000	78,987
500,000	401,120	60,834	461,954	1,000	462,954

Note: In calculating the above taxes it has been assumed that all incomes up to $30,000 are entirely earned incomes and that incomes of more than $30,000 included earned income of that amount and additional investment income to make up the total.

The figures in the above table lists the total tax payable, including both the new flat-rate tax on total income and the graduated tax.

In case of a married man with two children earning $2,000 a year, first he will calculate his flat-rate tax of seven per cent. and it amounts to $140. From this there is the permitted deductions for two children—$56—leaving $84.

Turning to his graduated tax, he has a basic exemption of $660, leaving a taxable income of $1,340. The rate specifies $315 for $1,000 of taxable income and 37 per cent. on the amount over $1,000. Thus his graduated tax is $441, to which he must add the flat rate tax of $84, making $525 in all. As a married man he deducts $150 along with $80 for each child and total of $310. His tax to be paid therefore is $215.

Missing Overseas

TORONTO, June 24—(CP).—Sgt. Observer Charles Honychurch who took part in the great raid on Cologne several weeks ago is reported missing in air operations overseas, his wife was informed by cable today.

Describing the Cologne raid Honychurch had told newsmen in England his plane was the last of 1,000 R.A.F. machines to fly over the burning city. "It was like looking down the mouth of hell," he said. "It was the most horrible thing I've ever seen. I don't believe anything could have survived in the area."

Egg Within An Egg

LINDSAY, Ont., June 24 (CP).—Stepped-up wartime production is the air of a hen owned of R. J. Thorn of nearby Reaboro, which laid an egg within an egg, both with well-formed yolks. The outer shell was seven and one-half inches by eight and one-half.

Want Men 65

NEW ORLEANS, June 24.—AP).—Unquestionably, this is a sign of the times. An hotel here has advertised for 20 men to operate passenger elevators, and added "no one under 65 years of age need apply. The hotel said elevators are equipped with seats for the operators.

Ralston Places Security Before Unity

OTTAWA, June 24—(CP).—Defence Minister Ralston told the House of Commons yesterday that national security must come before national unity if the two come into conflict in Canada.

Speaking in the resumed debate on the bill to amend the National Resources Mobilization Act so as to permit conscription for overseas service by order-in-cuncil, the minister said he wished to afford every opportunity to those who had an aversion to compulsory service overseas. But he added:

"We are facing the possibility of fighting for our very existence, and if considerations of national unity should come into conflict with measures for our national security and existence, then surely it is the security of the nation which must count—and by that I mean the security of all the nation, both the majority and the minority.

"It may be that if the test comes we shall find our national unity in the mutual support which we shall have to give each other and which will be imperative by reason of the instinct of self-preservation itself."

Col. Ralston warned Canadians would have to do without some ordinary civilian commodities, so men now engaged in civilian production can be released for more important work.

Plenty of Men Left

Col. Ralston said it was "needlessy timorous" to suggest there must be some serious consideration as to where men for the army might be raised simply because single men up t 30 years old were nearly exhausted. here were "still those from 30 to 45, still those from 19 to 21, and still the married class of all the ages from 19 to 45."

Canada was not approaching the full mobilization of manpower for war purposes simply because everyone was employed. The question was whether they could be got out of their particular employments into the armed services or made available for munitions, agriculture or other

(Continued on Page 12)

Tank Is Painted

COBOURG, June 24 — (ENS) — Work on the water tank north of the town has been completed and the tank presents a spic and span appearance in its coating of aluminum paint. The tank has also been painted inside with a preservative coat. The job, which cost $821.00 is guaranteed for five years.

Arrives In England

COBOURG, June 24 — (ENS) — Word has been received here of the safe arrival in England of Alan Lowe of Cobourg. Son of Mr. and Mrs. George Lowe, he completed a course in radio detection recently at the University of Toronto, and shortly after went overseas with the R.C.A.F.

Mountain Climber!

CLIMBING MILES of steps every day to interview customers, this salesman knows the importance of properly balanced diet . . . knows a vital part of that diet is a nourishing breakfast that helps maintain unflagging energy. That's why he votes for the "Self-Starter" Breakfast . . . Kellogg's Corn Flakes with milk and a little sugar. Gives needed food energy, enough for example, to walk over 3½ miles! Get some Kellogg's Corn Flakes today!

Citizens Will Fight Till Battle Won

PORT HOPE, June 24.—(ENS).—Interviewed regarding the action of the Public School Board in requesting the resignation of their appointee, Mr. R. E. Sculthorpe, to the High School Board, a member of the citizens' committee expressed his satisfaction with their action Enlarging on this he went on to say that as two public bodies namely the Counties' Council and the Public School Board, have concluded that the action of the High School Board in dismissing Principal Brackenbury was arbitrary and unjust, it was reasonable to suppose that the town council would adopt the same attitude. He is convinced tha the great majority of the citizens of Port Hope are fair minded that they believe in justice and feel that the idea of five men defying public opinion is contrary to democratic principles. He assured this reporter that the citizens' committee would not cease their efforts until justice had been secured and the good name of Port Hope vindicated.

So far as can be learned no arrangements have been completed between the citizens' committee and the town council for a further review of the situation. The committee does hope to have an audience with the council at an early date to formally request the resignation of the council's three appointees.

Cobourg Utilities Passes Accounts

COBOURG, June 24 — (ENS) — Passing of the accounts of the water and electric departments comprised the business of the regular meeting of the Cobourg Public Utilities Commission. A total of $6,014.81 was passed for the electric department, being made up of the following items:

Service Lamp Ltd., $40.75; Northern Electric, $27.95; Hydro Electric Power Commission, $5,936.75; Dustbane Products Co., $8.50 and C.G.E., $86.

Water Department accounts totalled $50.67 being made up of Can. Brass Co., $27.68; Nicholls Chemical Co., $15.34 and Canadian ohns Manville, $7.60.

Ilsley Formula Hits Dance Halls

OTTAWA, June 24.— (CP).— A formula for their taxation discovered, expenditures in dance halls and cabarets should be subject to a tax of 20 per cent., Finance Minister Ilsley said in the House of Commons last night.

The Minister said it had been his opinion at the time of the last Budget that expenditures in dance halls and cabarets were a proper occasion for taxation. but he was unable at that time to find a proper formula.

"I shall recommend that a tax of 20 per cent. be collected on all expenditures in dance halls, night clubs, cabarets and other such establishments which combine any two of the following features: Provision for dancing by the patrons, the sale of alcoholic beverages, the offering of musical or other entertainment by said performers," he said.

"This tax is to be payable by excise stamps affixed to the bill or account which must be rendered by the proprietor to the patron.

"It is proposed that this tax take effect on July 1 next."

In his Budget last year the Minister announced taxes on moving-picture theatre tickets and playing cards, and a levy of 5 per cent. on total bets made through the pari-mutuel system at race tracks.

This year he remembered playing cards again with an increase in the tax from 15 to 20 cents a pack recommended. The others were not changed.

F & G MARKETS - E. C. BRAUND STORES

Quality Food VALUES

PARAWAX 1-lb. Pkg. 12c

MAGIC — CASH and CARRY Baking Powder 1-lb. Tin 28c

NUGGET Shoe Polish - - Tin 10c

Fresh Fruits & Vegetables

STRAWBERRIES - Preserve Now
LOCAL BERRIES AT THEIR BEST
HEAD LETTUCE Large Hard Heads 7c
HARD RIPE TOMATOES - - - 2 lbs. 35c
FRESH GROWN POTATOES - - - 4 lbs. 19c
FRESH LOCAL RADISHES - - 3 Bunches 10c

LEAF LETTUCE, GREEN ONIONS, ASPARAGUS, CANTALOUPES, CARROTS, LOCAL CABBAGE, CUCUMBERS, ORANGES and GRAPEFRUIT.

DUNDURN—ORANGE MARMALADE 2 lb Jar 25c

KELLOGG'S ALL-BRAN - Lge. Pkg. 20c

THRIFT SOAP FLAKES Family Size Pkg. 37c

CERTO - 8 oz. Bottle 25c

FRESH and CURED MEATS
BEEF A Limited Quantity Order Your Meat Early
PORK Fresh Pork Shoulders .... lb. 27c
Fresh Roasting Butts .... lb. 32c
VEAL Boneless Shoulder Fillets .... lb. 25c
Boneless Leg Fillets .... lb. 30c
LAMB Young Tender Spring Any Cut Desired
COTTAGE ROLLS - - - LEAN MILD CURED CUT ANY SIZE

FRESH FISH
CLEANED and SCALED WHITE FISH - - - - lb. 25c
FRESH CAUGHT RESTIGOUCHE SALMON - PIECE 29c SLICED 33c
SILVER BRIGHT SALMON - Sliced - - lb. 20c
MILD CURED SMOKED FILLETS - - lb. 25c
FRESH CAUGHT MACKERAL - - - 2 lbs. 25c

CAMPBELL'S Tomato Soup 2 Tins 17c

HEINZ—"Aged In The Wood" VINEGAR 16½-oz. Bottle 14c 33-oz. Bottle 24c

INTERLAKE Toilet Tissue 3 Rolls 25c

Cowans Cocoa 1-lb. Tin 24c

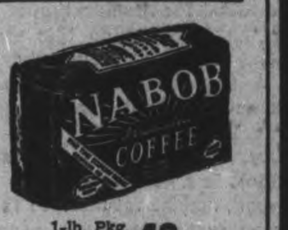

1-lb. Pkg. 49c

PARA SANI WAX PAPER 100-ft. Rolls 24c

Large Pkg. 23c

Knox Gelatine Per Pkg. 23c

3 Bars 17c

SHREDDED WHEAT 2 Pkgs. 23c

1 lb. Pkg. 9c

New Colored CHEESE lb 27c

Heinz Tomato Ketchup Lge. Bottle 19c

F & G MARKETS : E. C. BRAUND

There is a Store in Your Neighborhood

The Examiner

The Peterborough Examiner, published each evening by Peterborough Examiner Limited, Office: Hunter and Water Streets, Peterborough, Ont.

W. RUPERT DAVIES, President
H. L. GARNER, General Manager
G. WILSON CRAW, Managing Editor

Subscription Rates: 18c per week in City of Peterborough delivered by carrier; $6.00 per year by mail to outside points.

Members Canadian Press, Audit Bureau of Circulation; Canadian Daily Newspaper Association; Empire Press Union; Ontario Provincial Dailies Association.

TELEPHONE 4641
Private Branch Exchange to all Departments

WEDNESDAY, JUNE 24, 1942

Significance Of The Middle East

After a period during which a superficial observer might have assumec that things were going well for the United Nations, the British have suffered a serious defeat in Libya, and the wave of popular optimism is dissolving in foam. Angry questions are being asked, serious accusations are being made, and news commentators are, as usual, full of theories and partial explanations. But from the welter a few clear facts emerge: first, the British underestimated Rommel's strength and daring; second, the British forces were not as well equipped as the enemy; third, the whole Middle Eastern position of the United Nations is in jeopardy.

It is only a few days since Rommel was on the run, and if our forces had pursued him they might have broken his strength and gained command of the Middle East for the duration of the war. Why they did not do this we cannot tell, but it looks as though they had assumed that once Rommel was driven back he would not attack again. But Rommel seems to have more of that quality which Sir Archibald Wavell values most in a general—toughness—than our men, and he returned to the attack as soon as he could. Our generals are painfully slow to learn that in modern war nothing but aggressive tactics will win anything. Now they await another attack on the Egyptian border, and this attack may be accompanied by parachute landings in their rear. We cannot view this prospect with optimism.

Why were our forces not as well equipped as the enemy? At least part of the blame must be attributed to the divided nature of the so-called United Nations. Britain and the U.S. still continue to produce inferior armament because they will not agree on designs. The British have the best fighter planes in the world; the U.S. makes a magnificent bomber; Britain knows much about tanks and so does the U.S. And yet both continue to produce inferior articles. If the industrial machines of both countries would agree to produce only from the best designs we should not have to send men into battle with inadequate equipment. The American tanks in Libya were simply not good enough.

The defence of Egypt will be extremely difficult. The 8th Army is already receiving reinforcements, and Sir Thomas Blamey has declared that the Libyan defeat is not a decisive development. But if the British forces are handicapped by inadequate equipment their task will be hard enough. And if they cannot outwit the daring and resourceful Rommel it will be even harder. The loss of Suez and thus of the Mediterranean, which Mr. Churchill has declared to be as vital to Britain as the holding of the British Isles, would place a burden upon the United Nations which might lengthen the war by years.

Death Of John Imrie

The death of John Imrie, formerly the vice-president and managing director of the Edmonton *Journal*, robs Canada of an able and courageous journalist. Mr. Imrie was born in Toronto in 1883, and was during his life associated with many prominent publications, among which were *Printer and Publisher*, *Bookseller and Stationer*, and the Hamilton *Spectator*. He was also prominent in the Canadian Press Association and the Canadian Daily Newspapers Association; he was at one time president of the Edmonton Chamber of Commerce and vice-president of the Canadian Institute of International Affairs. He was chairman of a trade mission to China and Japan in 1930. For the past year he had been in poor health, but his death at the comparatively early age of 58 was unexpected.

When Mr. Imrie removed to Alberta he took upon himself the difficult task of acting as a mediator and conciliator between Eastern and Western Canada. He took his duties as a newspaperman seriously, and in 1938 his splendid defence of the freedom of the Press against the repressive action of Premier Aberhart won him a Pulitzer Prize.

John Imrie was a fine type of Canadian and his loss is an occasion for deep regret throughout this Dominion. We need men of his breadth of interest and integrity now as we have rarely needed them in our history.

A Valuable Rural Service

Since last autumn the Office of Public Information and the National Film Board, acting jointly, have been sending travelling moving-picture units to rural districts of Canada where they have shown films relating to Canada's war effort. This project has been highly successful, and has done excellent work in bringing the reality of the war home to people who live in remote areas where the usual means of communication are unsatisfactory. In Ontario this work has been done with the assistance of the Department of Extension of Queen's University, the Community Life Training Institute of Barrie, and the Educational Division of the United Farmers of Ontario.

One of these units has been working in the northern part of this county, and has had remarkable success there. The exhibitions of films have been largely attended and great enthusiasm has been aroused by them. This is understandable. Many of the people who attend the exhibitions have never seen a movie before, and for this very reason they pay close attention to what they see and take it very seriously. The time has come for the unit to move on to another field, but its director feels that the work which he and his helpers are able to do locally is so valuable that they might profitably extend their visit. We hope that the various bodies which control these travelling film units will accept the suggestion and that this excellent local work will continue for some time. There are a great many people in remote districts of Canada (and to be remote does not necessarily involve being hundreds of miles from a town—to be a few miles from a highway is often enough) to whom the war is still a vague and mysterious thing which they do not relate to themselves in any important way. These movie units, with their portable 16 mm. projectors can do more to dispell this remoteness than any number of speakers or writers. We hope that the unit now operating in this county will be able to remain with us for some weeks more.

The Indian Dream

The talent which the Indian leaders reveal for bickering and temporizing when they are faced with great danger is nothing short of genius. The latest notion of Mohandas Ghandi and Jawaharlal Nehru is that the British should be asked to withdraw from India and allow that country to defend herself against the Japanese. A physical withdrawal is not insisted upon; it will be sufficient if the British give India her political freedom and do not interfere with her defence of her territory. India would not resent the presence of British soldiers on her soil if they were there as allies of a free India. The leaders add that they do not expect Britain to agree to this plan. But that, they say, makes no difference at all.

The capacity for abstract thought is a sign of civilization, but when abstraction is carried to this length civilization totters. The Indian leaders cannot be ignorant of the fact that they stand in mortal danger; therefore we must assume that they are indifferent to it. They will insist upon what they believe to be right whether they have any hope of translating their theory into reality or not. Such intellectualization of life is beyond the comprehension of the Occident.

Midsummer Day—1940

Do you remember a picture which appeared in most of the newspapers on this continent two years ago, which showed Adolf Hitler surveying the tomb of Napoleon? In the foreground was the great voluted mass of the French Emperor's tomb, surrounded by the stolid caryatids which French taste considers the proper guardians of a dead tyrant. And above, on a balcony, stands Hitler, surrounded by fifteen Nazis. They are in uniform, but he, like any well-to-do tourist, is dressed in white. All have bared their heads.

That was two years ago, on June 24, 1940. Ten days before Paris, the gayest of cities, had fallen to the iron-faced, joyless Germans. The attack on Russia was still a year away. As he gazed upon that mighty monument, what dreams of future greatness danced in the head of the little Bavarian? For that moment may be taken as the pinnacle of his career. There, in the photograph, we may see him, still and solemn, but with his mind aflame with midsummer madness.

It is suggested that city men should organize themselves to help farmers with their work. When we mentioned this to a group of farmers all they did was shout— "Hoe, hoe!!"

Planning Now For Peace

By THE RIGHT HON. ARTHUR GREENWOOD, M.P.
(From the London Sunday Times)

OUR first peace aim is to win the war. Otherwise the future for generations will be darkness, humiliation, and slavery. The survival of those basic principles of life which we fight to maintain depends on victory. Therefore our best must be given to the war effort.

But that is not to say we should not turn our minds to the future and lay our plans. In my view, it is vital that we should, for two reasons. In the first place, it is desirable to intensify the will to victory and to fortify the national morale by clear proof of the intention of the United Nations to implement the declarations of future policy to which they have subscribed. Secondly, to leave the preparation and adoption of schemes until the armistice has been signed would lead to indescribable chaos, to delay which would further complicate a complex and difficult situation, and to loss of opportunities which would postpone and might even endanger the restoration of normal life.

It must be recognized that the events of the war will impress their mark on the future, that the far-reaching adaptations of peace-time routine and practice to the urgent requirements of war will powerfully influence developments in the years to come. It is idle to suppose that the world can slip back into pre-war conditions as though the years of war were but a passing nightmare. It would be folly to spend time and effort in vain attempts to press it back into the old mould. The rich experience we have gained in many sides of practical activity ought not to be lost. Indeed, it will be our duty to mobilize for peace-time purposes the knowledge which has been gained during the war period. Moreover, we cannot assume that there will be a swift transition from war to peace and therefore to a normal state.

AFTER THE ARMISTICE

AT THE END of the last great war the greater part of Europe had not been overrun. In this titanic struggle there is not only vast war destruction and damage. Institutions essential to the free and orderly functioning of national life, in country after country seized by the Nazis, have been uprooted, the economies of the overrun lands twisted to suit Nazis ends, and their possessions, and, in some cases masses of their people, carried away.

Freed Europe, it is clear, will be disorganized to a degree immensely greater than that suffered as a result of the last war. It will be a continent of confusion and chaos. We must, therefore, face the fact that the armistice will confront us with a new set of urgent problems. Order must be restored, quislings rounded up, free institutions brought again into active being, and the energies of the liberated peoples directed to recuperative and creative tasks. There will in all likelihood be allied armies of occupation in some parts of the world. And there will need to be an International Reconstruction service of picked people with knowledge and understanding to aid the restoration of normal life and the re-establishment of the rule of justice.

Further, it is probable that there will be grave shortages of many kinds of supplies when the fighting ends. The surpluses which existed during the earlier days of the war, created by the dislocation and cessation of trade and by the effects of the blockade, have in certain cases become deficiencies. We cannot at present measure the extent of the results of the scorched earth policy and of the war ravages, but there can be no doubt that the destruction of productivity and of plant and equipment will be on a scale never known in the history of mankind. Finally, no one can predict with certainty what the transport situation will be when the armistice comes. It may be that there will not be ships enough rapidly to satisfy the many clamant demands of the great majority of mankind.

To put the matter another way, war conditions will persist after the armistice and, in some directions, perhaps for a considerable time. There are those who believe that with the armistice every form of regulation and control will be swept away. But so long as the conditions hold which created the need for regulation so long must restrictions continue. That is not to say, however, that all the emergency powers which have been exercised will be maintained after the armistice. Presumably the restrictions on personal freedom will go first. Others must continue for a time because shortage of essential supplies necessitates rationing in order that all may be justly treated. It may be—and in my view it will be—that certain controls and restrictions may be woven into our future normal national life and be incorporated into the future economic structure of the world, as a result of our war experience, both economically and politically.

THE FIRST STEP

NOW I come to the next fundamental point—how the victorious Allies are to handle the questions of the future. Our first task must be to bring succour, with all speed, to the freed peoples of Europe. Food and medical relief will be the first need. Supplies must be rushed over by ship, and British reserves must be called upon to contribute to saving lives over the water. We must fly over to Greece and Poland and elsewhere, by bombing planes, food concentrates which will restore the vitality of their peoples until we can send the normal products of the soil for their nourishment.

That is the first step. But there are others which follow on, and which, in the nature of the situation, must overlap.

Mr. Churchill, in August, 1940, declared our intention to feed and clothe the peoples released from the Nazi yoke. At that time the United States was not in the war. But we accepted our moral responsibility to give life and heart to those who had suffered most from Nazism and Quislingism. Now the American Republic is with us, and their non-perishable resources with those of Latin America will be sent to the peoples of Europe at once. With that act of human understanding, the first step will be taken in the winning of the peace. Hunger, following on the horrors of war, deepens hopelessness and despair. The hand of fellowship will fortify the courage of the overrun peoples and restore the spirit of hope.

Let this be done at whatever immediate cost to our available supplies; for unless it is done the terrors, the shameful brutalities, and the incredible sufferings of this war will have been suffered in vain.

THE ESSENTIAL PRELIMINARY

WE cannot, however, stop at that point. The Red Cross work is but necessary beginning. As the world sees the return of health and vigour to the freed peoples, resulting from food supplies and the ministrations of a world health service fighting against disease and widespread debilitation, we shall have begun—or the United Nations with their liberated allies ought to have begun—the process of rehabilitation. This is not reconstruction. But it is the essential preliminary to long-distance reconstruction.

After the elementary needs of life are provided in Europe—and in the Far East as well—we must take agreed steps to enable the freed peoples to begin their work for the re-establishment of their normal, peaceful, and progressive efforts. Those who have suffered least will be called upon to contribute according to their capacity the means whereby those who have suffered most materially — our Western European Allies, Russia, and China—can begin to build again what has been so ruthlessly destroyed. It may be they will need seed corn, or new transport, or new equipment, or raw materials for their industries.

SERIES OF PROBLEMS

This, of course, carries us over to the third stage—that of building a future which guarantees peace and freedom. Here we face the most complicated series of problems which ever fell to the lot of mankind. So great will the devastation have been throughout the world, so savage will have been the attacks on the human institutions which in their atrophied condition cannot respond out of their own resources to the call upon them, that the United Nations must organize their economic power for the good of the world. The victorious nations cannot prosper out of the poverty of their neighbors. The world is now a small parish. Time and distance have become negligible. Washington is nearer to London than London was to York in the days of the stage coach. The problem of peace in the future (a question about which I do not write now) is no more difficult in these days of swift and intimate contact than the question of the authority of the law in the person of the village constable was 100 years ago in Britain.

My purpose, however, is not to trench on the final political settlement of the war. What is vital is that mankind should, during the transition period after the armistice, begin to rebuild the structure of a healthy physical and spiritual existence in the world, the means of rehabilitation, and the conditions of freedom without which Roosevelt's Four Freedoms and the principles of the Atlantic Charter cannot be brought into full and active life.

KNEE DEEP IN JUNE

Fireworks Face Churchill

By KIRKE L. SIMPSON Associated Press War Analyst

UNLESS his conferences with President Roosevelt produce some very concrete results to lighten British gloom, Prime Minister Churchill probably will head into the worst squall of his storm-tossed career when he returns to London.

He must account for a British defeat in Libya far more difficult to explain than the loss of Singapore and Burma. Egypt and the Suez Canal are closer home for Englishmen than the far Pacific-China Sea symbols of Empire; and in Libya for the first time in this war a British army supposed to be on substantially equal terms with its foes has been badly worsted.

That of itself makes lost Tobruk a more bitter dose for the British people than even lost Singapore. They had long awaited the day when British and Axis forces would confront each other somewhere evenly matched in air power, tanks, guns and men. They were supremely confident that British valor must bring victory under such circumstances.

That day has come in Eastern Libya—and gone in a British defeat that Cairo and London spokesmen do not seek to minimize. The censorship permits the use of such words as "rout," "disaster," and "debacle" in despatches describing what happened.

Mr. Churchill's lieutenants in Parliament breasted the first winds of the political storm armed only with assurances that the imperilled Egyptian frontier had been and was being reinforced. They also made no effort to explain or soften the blow. They even added for the first time the toll of recent British naval losses in the Mediterranean, heavy losses even if outmatched by casualties inflicted by British-American Air Forces on the Italian fleet.

It seems obvious that Mr. Churchill had passed the word to his Parliamentary spokesmen that he would presently answer for himself. Fresh from his meetings with Mr. Roosevelt and United Nations staff experts mapping plans for the ever-growing Allied pool of war resources, he should be able to ride out this storm as he has so many others.

Whatever else the British defeat in Libya portends or reflects, it serves to stress answer the fact that Washington, not London, became the nerve centre of Allied war effort when the United States entered the war. Mr. Roosevelt, not Mr. Churchill, is the dominant personality of the United Nations.

British politicos, squirming under a new and ominous British defeat, dare not change horses midway in the war stream or even greatly hamper Mr. Churchill's powers of command without a nod from Washington, and Mr. Churchill knows it. He also knows what Washington believes led to the Libyan disaster, what should be done to meet the crisis and what Washington is prepared to contribute. That knowledge tends to insure him continued mastery on his home front.

Meanwhile heroic Russian resistance at Sevastopol is still holding up Hitler's eastward march. The great Crimean fortress is slowly crumbling; but too slowly as yet to suit Nazi purposes.

Hard To Believe How Time Flies

JUNE 24

1912 Over 200 children arrive here for the Barnardo Home and will be retained here until foster homes can be secured.

The Peterborough Tennis Club, represented by Hall, Denison, Henderson, Collier, F. D. Kerr and Dr. A. W. McPherson wins a close game from Norwood.

Bishop O'Connor of Peterborough visits Cobourg and administers the rite of confirmation to 75 children.

A picnic from Bethany and Fenella Sunday Schools visits Peterborough today.

Chief Howard is asked to explain why he took a horse and wagon from the fire hall on a fishing trip to Bobcaygeon.

1922 W. A. Anderson suggests that the salary of Road Superintendent MacFarlane be reduced from $2,500 to $1,800.

City property committee decides that the north side of the market clock should be illuminated.

Supplies of eggs and butter were cleared up early this morning. Butter sold at 30 to 38 cents and eggs at 28 to 30 cents a dozen.

The Kiwanis dining hall at Jackson Park is formally presented by President Frank Whitehouse to Mayor Taylor.

Hugh Robertson reports that fewer Peterborough men are going west on the harvesters' excursions this year.

1932 It is announced that Senator A. C. Hardy and W. E. N. Sinclair will address a Liberal meeting here.

Members of the county council pay a visit to the Canadian General Electric plant.

A deputation from Belmont township protests to county council against closing of the boundary road.

A successful tonsil clinic is held in the Red Cross outpost hospital at Apsley.

Whitey Hewitt throws Buck Olsen in the main bout of the wrestling show at Brock Street Rink.

IN WAR TIME

1917 Pte. G. B. Seaborn, a Coe Hill member of the 93rd Battalion is officially reported to have been wounded.

A scarcity of potatoes is reported here and one restaurant today had none to offer its patrons.

First Canadian-grown strawberries of the season are here from Grimsby.

It was Y.M.C.A. day in the city churches today and appeals were made in behalf of the institution.

What C.C.F Must Give Canada

From THE FINANCIAL POST

THERE is currently a wide tendency for people to say, without thinking it through, that the controls and regimentation of wartime must go on after the war. The C.C.F. through declarations of its leaders is definitely committed to that.

But this means nothing but the ultimate destruction of our parliamentary institutions. However alluring and easy the C.C.F. may paint the changes it wants to bring Canada, that party is doomed by its nature and by the realities of its program to create something which, to citizens, will be hardly distinguishable from a totalitarian dictatorship.

That fundamental point about socialist revolutions was well put and abundantly demonstrated by J. M. Macdonnell, president and general manager of the National Trust Co., speaking to a small group in Toronto last week.

The speaker cited the now familiar and disturbing facts about government by order-in-council; about civil servants or "dollar-a-year men" who make important decisions of national policy, apparently with little or no reference to Parliament; of the vast network of controls and prohibitions now enmeshing every citizen; and of the vested bureaucratic interest that inevitably develops in maintaining those controls, whether or not there be need for them.

Speaking of the vital and honorable place of the party system in our way of government, Mr. Macdonnell pointed out that the basic difference between the democratic system of government and other systems is that we can have a change of governments by peaceful means—by ballots, not by bullets. In all non-democratic countries, a change of government can only come about by revolution—more or less bloody.

But it is also essential, he said, to the peaceful working of the system (a) that there should be an alternative government always available; (b) that it should be loyal to the constitution, i.e. "that it will not upset everything."

"The party system can only function effectively if the difference between the parties, while definite, still leaves them sufficiently close so that their policies fit inside a single political and economic system. If not, it is at once obvious that a change of government would be virtually equivalent to a revolution, and incidentally, when that stage is reached, it is too much to expect a free election to survive. In other words, an election must have enough, but not too much at stake. If a change of government would mean a revolution, it would be expecting too much to think that any government could conduct a free election. Applying this principle, it is obvious that if you have two parties, one of which is completely socialist and the other even partly individualist, then the system cannot work.... Let anyone who doubts this ask himself a simple question—Is it conceivable that every few years we do something equivalent to changing our whole economic system?"

This point has been very bluntly put by the British Socialist writer, G. D. H. Cole, who has pionted out that the foregoing point is basic—that "parliamentary action as a means of effecting transition from capitalism to socialism" is hopeless. "For such a change is so far-reaching in its effects that, however it begins, it is bound to develop into a revolution if it continues at all. ....The Left Wing Socialist view is that in the countries equipped with the powerful parliamentary institutions, it can and should begin as a constitutional movement and thereafter develop into a revolution under the aegis of its constitutional authority."

Speaking of free enterprise, Mr. Macdonnell said:

"The truth is that no sane man, when he reflects fully on the matter, could desire to destroy free enterprise. All the controls in the world never produced anything. Controls are pure negations. All the planning and controlling assumes and presupposes the energy, skill, the resource, the thrift of free enterprise. Because liberty sometimes becomes licence, are we to have some kind of universal prohibition? To destroy free enterprise would be like taking the motor out of the motor car."

Those who flirt with the C.C.F.; those adherents who fancy it promises them something, should well consider how much it must also take away. Perhaps its leaders do not fully realize the extent of the destruction to which their aims and their character doom them. Perhaps they have not realized that their plans must take away freedoms for which the United Nations are fighting.

A Bible Message For Today

And great multitudes came unto him, having with them those that were lame, blind, dumb, maimed, and many others, and cast them down at Jesus' feet; and he healed them: insomuch that the multitude wondered, when they saw the dumb to speak, the maimed to be whole, the lame to walk, and the blind to see: and they glorified the God of Israel.

Then Jesus called his disciples unto him, and said, I have compassion on the multitude, because they continue with me now three days, and have nothing to eat: and I will not send them away fasting, lest they faint in the way. And his disciples say unto him, Whence should we have so much bread in the wilderness, as to fill so great a multitude?

And Jesus saith unto them, How many loaves have ye? And they said, Seven, and a few little fishes. And he commanded the multitude to sit down on the ground. And he took the seven loaves and the fishes, and gave thanks, and brake them, and gave to his disciples, and the deciples to the multitude.

And they did all eat, and were filled: and they took up of the broken meat that was left seven baskets full.—Matt. xv, 30-37.

Unconsidered Trifles

An admiral—a stickler for uniform—stopped opposite a very portly sailor whose medal-ribbon was an inch or so too low.

Fixing the man with his eye, the admiral asked: "Did you get that medal for eating, my man?"

On the man replying "No, sir," the admiral rapped out: "Then why the deuce do you wear it on your stomach?"

Cobourg Rector Preaches At Warkworth

WARKWORTH, June 24—(ENS). —Anniversary services held in St. Andrew's Presbyterian Church, Sunday, June 21, were largely attended. The speaker at both services was Rev. Mr. Nugent of Cobourg and his sermons were interesting and instructive.

In the evening the scripture lesson was read by Rev. Dr. J. R. R. Cooper of St. Paul's United Church.

In his address, Mr. Nugent compared early times to the present day and pointed out that the blessings of financial gains, freedom, Christian faith and salvation in Jesus Christ were all blood bought. He urged that all should consecrate these blessings in the highest manner possible.

The special music by the choir was much enjoyed.

Personals

Mr. and Mrs. Harry McKee, Wallbridge, visited his parents, Mr. and Mrs. George McKee, Sunday.

Mr. F. P. Gallagher of Pickering spent the week-end with his sisters.

Mrs. Gertrude Barwell, Toronto, spent the week-end with Mr. and Mrs. Archie Barrett, Norham.

Mrs. Percy Windover, Norham, visited on Sunday her nephew who is confined in St. Joseph's Hospital on account of a car accident.

Mr. and Mrs. J. E. Edgar visited relatives at Roblin, Sunday.

Miss May Lord returned to Toronto Sunday after visiting her aunt, Miss C. Angus.

Mrs. J. H. Mowat, Toronto, spent the week-end with Mr. and Mrs. J. W. Mowat.

Miss Myrtle Dudley, Toronto, spent the week-end with her parents, Mr. and Mrs. C. O. Dudley.

Miss Ruby Patterson, Toronto, spent the week-end with her aunt, Mrs. W. S. Jackson.

Miss Margaret Sutherland and Miss Mary Insley spent Sunday with their parents.

Mrs. J. H. Black returned Sunday evening after spending a few days in Toronto.

Cottesloe News

Mr. and Mrs. Harold Jones and Eleanor and Mrs. James Gallagher of Port Hope spent the week-end with Mr. and Mrs. George Barr.

Misses Rena and Mary Toms of Peterborough spent the week-end with their parents.

Mrs. Lillian Andrews and family, 9th Line, Mr. and Mrs. Walter Gallagher, 7th Line and Mrs. John Moore were dinner guests on Sunday with Mr. and Mrs. Joseph Gallagher.

Mr. and Mrs. Armand Webster (Edith Andrews) of Peterborough spent the week-end at the Webster home.

Mr. and Mrs. Walter Hamilton of Stoney Lake were guests one evening of Mr. and Mrs. J. S. Kidd.

Mr. and Mrs. Harry Morgan of Norwood spent Friday evening here and attended the strawberry social.

Anniversary services next Sunday 11 a.m. and 7:30 p.m.

We are sorry to learn that Gunner Howard Patterson of Petawawa is ill in hospital.

Master Earl Golloher of South Dummer, was a Sunday guest of Master Ralph Moore.

Pte. Hilliard Gallagher, R.C.O.C. of Kingston spent the week-end at his home here.

Mr. and Mrs. Harold Spencer of Colborne spent Sunday with her parents, Mr. and Mrs. James Blakley.

Red Subs Active

STOCKHOLM, June 24—(AP).—residents of Celand Island, off the east coast of Sweden, yesterday watched a submarine torpedo and sink the 3,950-ton Swedish steamship Ada Gorthno, which was bound southward with a load of iron ore.

Fourteen of the crew of 22 were killed by the explosion, which sent the vessel to the bottom in 30 seconds.

Observers at various places have sighted Russian submarine recently.

Beach Outfit

If you want to be cool and colorful at the same time, try an outfit like this, sugges Melinda Leighton, C.B.S. actress, who models this beach outfit. It is of cotton with a bold navy design on a white background. Underneath the wrap-around skirt ou. Melinda wears brief red shorts.

In Action With U. S. Coastguard

It is always active service for the U.S. coast-guard, even in piping times of peace. ABOVE you see the men of the coast-guard in three different kinds of action along the Atlantic seaboard. At TOP, manning a gun emplacement at a strategic point on the coastline. The men wear steel helmets. CENTRE, training for beach landings, using one of the new barges. BOTTOM, a U.S. coast-guard boat rushing to a rescue scene. Lives saved by the coast-guard annually run to a big total.

Speaker Tells Women How To Economize

TRENT RIVER, June 24—(ENS). —The June meeting of the Trent River Women's Institute was held on Thursday, June 11, at the home of Mrs. Joseph Tedford.

The meeting opened with 'Ode and War Prayer' by Mrs. H. Mann.

There were 19 present and the motto for the meeting, read by Mrs. M. Wannamaker, was 'He that buys what he does not want will soon want what he cannot buy."

The treasurer's report was read and the war workers' repot given by Mrs. H. Mann.

A paper on home economics, entitled 'How to Save,' was read by Mrs. H. Mann.

Cards, letters or flowers were ordered sent to the sick.

A splendid report of the district annual meeting held in Warsaw recently was given by Mrs. Thos. Brown.

A committee of four was appointed to make plans for a dance to be held in the new victory barn. It was decided to send cigarettes to the boys overseas instead of the usual box.

The program consisted of a reading by Mrs. H. Mann, 'Joe Whalen's Pet Complaint'; a contest won by Mrs. Thos. Brown, and community singing.

Lunch was served by the hostess, assisted by Mesdames N. Wannamaker and R. Umphrey at the close of the meeting.

NO ROLLING STONES.

Beds of moss growing in bogs are the tops of plants which life thousands of years ago and are now beds of peat 20 feet thick.

Presentations Made By Harwood Y.P.U.

HARWOOD, une 24—(ENS)—At the Young People's Union three presentations were made. Miss Helen Moyer, who is leaving for Hamilton was presented with a clock by Dorothy McCulloch. An address was read by Mrs. Glenn Hogg. Miss Marjorie Massey, who is leaving for Toronto was presented with a picture by Kenneth Lymons and the address was read by John Lean and Jeanea Aldridge, who is leaving for Detroit was given a Bible by Garnet Linton and the address read by Miss Hazel Wellcock.

Miss Helen Moyer had charge of the program with the school pupils taking part in the singing and a short play.

Miss Dorothy McCulloch was appointed a delegate to attend Oak Lake summer school.

Personals

Miss Dora O'Connell, Cobourg, spent the past week at her home here.

Guests with Mr. and Mrs. Roy White on Sunday were: Mr. and Mrs. Hardy, Peterborough, and Mr. and Mrs. Hilton White, Colborne.

Miss Francis McLeod, Oshawa, spent the week-end with Mr. and Mrs. Hilton Graham.

Mrs. Clarence Cook, Peterborough, is visiting her brother Mr. and Mrs. Walter Johnson.

Guests with Mr. and Mrs. H. E. Merriam on Sunday were: Mr. and Mrs. A. Brown and family, Mr. and Mrs. Alex Merriam and Leona and Mr. and Mrs. Hynes, all of Cobourg.

Mr. and Mrs. John Young celebrated their fortieth wedding anniversary on Tuesday.

Mr. and Mrs. Hayden Buttars and family and Mr. James Buttars attended the picnic at the home of Mr. and Mrs. Leslie Carruthers on Saturday.

Much sympathy is extended to the family of Mr. John Cowling. The late Mr. Cowling's funeral service was Saturday with burial at Bethesda burying ground.

Neil Edington of Peterborough spent the week-end with Mr. and Mrs. Russel Wellwood.

Miss Helen Moyer left on Saturday for her holidays at her home in Omemee.

PRECIOUS

That's how you'll describe Feen-a-mint, once you try it. Feen-a-mint is the delicious mint-flavoured *chewing gum* laxative. Acts gently yet seffectively, without affecting the stomach. Get a package at any drug counter.

9-41

Bulb, Plant Sale Aids War Work Of Belmont Women's Institute

HAVELOCK, June 24—(ENS). —Belmont Women's Institute held their June meeting in the township hall on Thursday last, with a good attendance; the president, Mrs. Eric Ellis, in the chair.

Roll Call, "Ways of Neighborlyliness," was responded to by all present, and many kindly deeds were mentioned. A letter of thanks was received from the teacher and pupils of the Junior Red Cross at Preneveau School, for quilting their fancy quilt, on which tickets will be sold for war work. The branch decided on an all-day quilting and pot-luck dinner on June 24. A bingo party committee of Misses Lois King and Goldeline Dafoe was appointed to convene the bingo on June 26, when the draw for the quilt will take place. Mrs. John Lloyd donated the proceeds of a sale of potted plants for war work; Mrs. Donald Anderson sold $3.25 worth of salvage, and Miss Mildred King sold $3.50 worth of gladioli bulbs, proceeds were all donated for war activities and the branch sold one quilt for $5.

There will be one car load of girls attending the Girls' Club Achievement Day in Peterborough on July 3.

The program was mostly omitted, owing to bereavement in the families taking part. Mrs. William Smith gave the report of the convention held in Warsaw. Some patriotic songs were enjoyed in the community sing-song, after which lunch was served by Mrs. W. Ashby, Mrs. M. Dunlop, Mrs. C. Ellis and Mrs. G. Hartin acting as hostesses.

On Sunday afternoon a large crowd gathered at the beach at Belmont Lake, when the baptismal service was administered to 13 adults by Rev. Holmes, pastor of the Pentecostal Church, Havelock. Beautiful music and familiar hymns were sung throughout the service.

Mr. and Mrs. Joseph Little and Joyce, Toronto, are holidaying at their Belmont Lake cottage.

Mr. and Mrs. Reginald Spalding, Peterborough, spent Sunday with Mr. and Mrs. W. Rice.

Mrs. George Wiggins has secured employment in Perth, and left Saturday to assume her new duties.

Mr. Harold Wilde, Ronnie and Carol, Parry Sound, are visiting wiith Mrs. Charlie Spencer.

Mr. and Mrs. Clare Price visited Sunday with Mr. and Mrs. Ivan J. Rodger, Perth.

Miss Essie McQuigge returned home from spending two weeks' vacation with friends at Freeman, Ont.

Miss Mary Seeney returned home from Toronto after enjoying three weeks' vacation.

Mrs. Florence Clark and Miss Betty left Sunday to visit friends at Claremont.

Mrs. Joseph Hoffman is spending this week with her husband in Peterborough.

Miss Frances Thompson is visiting her many friends in Kingston for a few days.

CUTS, BURNS Scalds, Athlete's Foot, Chafed Skin, Tired, Sore Muscles, etc., use this new, fast-acting, sweet-smelling remedy. Keep a tin handy for every emergency.
Cress HEALING SALVE AT ALL DRUG COUNTERS 50¢

Rotary Carnival

IN AID OF ROTARY WAR SERVICES

(65% War Services) (35% Crippled Children)

RIVERSIDE PARK

JUNE 26-27

First Prize: $1,000 Victory Bond

To be drawn for on Saturday Night

Second Prize: $300 in Victory Bond

Other Prizes $50 & $25 War Saving Certificates to be Drawn for on Friday night.

BUY YOUR TICKETS NOW TO WIN ONE OF THESE VALUABLE PRIZES

ENJOY THE FUN!!

BRING THE CHILDREN

2 —MERRY-GO-ROUND— 2

CHAIR-O-PLANE

ON THE AIR — Short Cuts for Summer Living — Listen in to MRS. H. M. AITKEN At 10.30 a.m. Over CFRB Monday Through Friday

LET US MAKE *Enlargements* From Your Favorite Negative To Size 6" x 8" in BRADLEY FOLDER 43c Colored 55¢ Extra

TAMBLYN

Makes Army Week Recommendations

Next week, from June 29th to July 5th, is Army Week and that occasion presents the ideal opportunity for we CANADIANS to express our appreciation to the MEN IN KHAKI for what they are doing. Such an acknowledgment is indeed important, for, by our very deeds and acts, we will give them the assurance of our unfailing support. We will, of course, make a point of expressing our respect for their Patriotism, but would it not be nice to also pass along some tangible evidence of our sincerity. If that thought is correct, The Tamblyn Drug Store is the ideal place in which to give vent to your feelings, for continuously we have the men of the army admiring oh! so many things that they would like for themselves. We mention that fact because we know that many of you—our customers—are wondering WHAT TO GIVE and WHAT TO SEND and we feel you can find the answer to your puzzle in the Tamblyn Store and at such ECONOMICAL prices as prevail in this list of

Suggestions and Bargains for the Balance of the Week

SUPERLATHER SHAVING CREAM — For a Real Shave — Large Economical Tube 2 for 33c

COOLING-REFRESHING Lucien LeLong Colognes — CAREFREE – WHISPER 1.25-1.75 — OPENING NIGHT – INDISCRET – MON IMAGE 1.50-2.00 — SAVE MONEY · BUY THE LARGE SIZE

KLEENEX Disposable TISSUES — Soft, Absorbent Facial Tissues 200 SHEETS 2 Pkgs. 25c

WELCH'S GRAPE JUICE — Delightfully Refreshing — 16 oz. 27¢ — 32 oz. 49¢

SPARKLE TOOTH PASTE — Special 19c

STA-WAY Keeps Mosquitoes Away 39c

PAPER SERVIETTES (EDDY'S) Packages of 100 2 for 25c

Effervescent Salines

ENO'S FRUIT SALT	30¢, 59¢, 98¢
KRUSCHEN SALTS (giant size)	69¢
SAL HEPATICA	30¢, 59¢, 1.15
KKOVAH HEALTH SALTS	29¢, 79¢
WAMPOLE'S GRAPE SALT	50¢, 1.00
ANDREWS LIVER SALTS	44¢, 77¢
BROMO-SELTZER	25¢, 49¢, 95¢
ENGLISH HEALTH SALT, 1-lb. tin	43¢

ABSORBINE JR. For Hot Burning Feet and Muscular Pains 98¢-1.95

ALKA-SELTZER Settles the Stomach 8's 29¢—25's 57¢

PALM BEACH Cleans Preserves Whitens WHITE SHOES 25c

PHILLIPS' MILK OF MAGNESIA TABLETS 30's 22¢ 75's 39¢ 200's 89¢

For Hay Fever

RAZ MAH CAPSULES	50¢, 1.00, 5.00
VAPINE NOSE DROPS	25c
HAYTONE	25¢, 50¢, 1.00
VAPEX	25¢, 50¢, 1.00
FROSST EPHEDROSST JELLY	50¢
FROSST ALLERSOL, 6-oz.	1.00
ESTIVIN DROPS	1.23
VAPINE INHALANT	39¢—2 for 75¢
EPHAZONE TABLETS	1.50, 2.50, 7.50

VALOR SHAVING STICK Large, Economical, Makes Shaving a Pleasure 29c — Valor Bowls, 49¢ — Valor Lotion, 39¢

PALMOLIVE SHAVE CREAM 33c and 49c

For Sunburn

NOXZEMA SKIN CREAM, 10-oz. jar	98¢
NOXZEMA SUN TAN OIL	30¢, 60¢
NOXZEMA SUN TAN LOTION	30¢, 60¢
SKOL	45¢, 80¢
TAMBLYN COLD CREAM— 7½-oz., 29¢—15-oz.	57¢
TAMBLYN ALMOND CREAM	19¢
SUN TAN LOTION	29¢, 63¢
CARRON OIL, 4-oz.	19¢

GIN PILLS for Sore Back and Kidney Ills 39c and 69c

NEET Cream Hair Remover — Safe and Quick 68c 1.13

BOXES for Canadian Soldiers Abroad "TAMBLYN OVERSEAS PACKAGE" Comprises Most Useful and Acceptable Toiletries and Confections

Dressing Comb, Solid Brilliantine, Revery Tooth Brush, Sparkle Tooth Paste, Lucky Writing Pad, Lucky Envelopes, Santax Foot Powder, Valor Shaving Stick, 8 Packages Asst'd Gum, 3 Packages Peanuts, 8 Chocolate Bars, 6 Gillette Blades, 200 Tamblyn Tissues

Packed Ready For Mailing — Complete 2.69

SOLDIER'S HAIR BRUSH In Leather Case — Pure Bristles 1.49

SHU-MILK Cleans All Kinds of WHITE SHOES Reg. 25c 19c

ODO-RO-NO Deodorant 39c and 65c — ODO-RO-NO CREAM 39c — ODO-RO-NO ICE 39c

NUJOL The Intestinal Lubricant 33c-55c-89c

LUCKY WRITING PADS — Linen Finish — Three Sizes — Exceptional Value 11c each — ENVELOPES TO MATCH, *Special*, 2 for 9¢

Why Suffer From Corns? 32¢ a Box

SHAVING BRUSHES "Rubberset" Guaranteed 49c 89c 1.19 and up

Deodorants

MUM	39¢, 59¢
ARRID	39¢, 59¢
VEMO	25¢
QUEST	35¢
AMOLIN	33¢, 59¢

INSECTICIDES

SKEETER SKATTER	35¢
FLIT	23¢ 39¢, 69¢
FLYOCIDE	25¢, 49¢
FLY-TOX	24¢, 43¢, 73¢
FLY-DED, 16-oz.	25¢

FITCH Dandruff Remover SHAMPOO 35c 69c—98c

DR. SCHOLL'S FOOT REMEDIES — Corns? Dr. Scholl's Zino-pads give instant and positive relief. Prevent pressure. Thin, antiseptic. Per box 35¢ — Zino Callous Pads 35¢ — Bromidrosis Powder 50¢ — Foot Balm 35¢ — Kurotex Foot Plasters 25¢ — Foot Powder 35¢ — Solvex for Athletes Foot 50¢, 1.00

Men's Supplies

GILLETTE LONDONER RAZOR and 5 blades	59c
GILLETTE TECH RAZOR and 5 blades	49c
TAMBLYN LILAC LOTION (Mentholated)	19c
AQUA VELVA AFTER-SHAVE	49c
BRYLCREEM	25¢, 49c
LOV-LEE SOLID BRILLIANTINE	25c
TAMBLYN LIQUID BRILLIANTINE	19c
COLGATE SHAVING CREAM	29¢, 43c
PALMOLIVE AFTER-SHAVE TALCUM	23c
STYPTIC PENCILS	2 for 15c
GENT'S COMBS	13¢, 18c
POCKET COMBS	9¢, 13c
TEK TOOTH BRUSHES	29c
Twin Package	49c
DR. WEST TOOTH BRUSHES	33¢, 50c
REVERY TOOTH BRUSHES	19c
TARGET PLAYING CARDS	35c
ECLIPSE FOUNTAIN PENS	1.00

DR. CHASE'S NERVE FOOD For Restless, Tired Nerves — CONTAINS VITAMIN B-1 — 60c a Box

EYE PROTECTION Made Possible By Quality — SUN GOGGLES 25¢, 29¢, 35¢, 39¢, 50¢, 75¢ and 1.00

MODESS Safe—Soft In Handy Package — 12's 25¢ — 30's 59c — 48's 85¢

Free Delivery From 8.00 a.m. to 10 p.m. Phone 9901

G. Tamblyn 337 George

CLOSE GAME MARKS A 5 TO 4 WIN FOR PLAZAS IN CITY LEAGUE

Hogan Captures Hale Tournament

Ben Hogan walked off with top honors in the Hale American open tournament when he led home a field of 96 with a score of 271. Ben is pictured here sinking his final putt at the 18th as he posted a sensational 10-under-par 62 in the second round of the tournament.

SPECIAL INVESTIGATOR

By BLANCHE ROBERTS

CHAPTER I

JUDITH pressed the cocky little hat over her red curls and reached for her purse. It was 12 o'clock and she was in a hurry to be off, but as she turned to leave the office, the buzzer on her desk rang. Reluctantly she flipped the button with a perfectly manicured finger.

"Yes, Mr. Watson?"

"I want to see you at once, Miss Kingsly," said the president of the Watson Airplane Corp. His voice was crisp and urgent.

"Yes, sir," she replied, her tone lacking its usual enthusiasm.

She could have removed her hat and put down her purse but she did not. It was her lunch hour and he might as well know she expected to eat. She picked up her note pad and pencil and started for his office. When she entered the spacious room, Watson looked up, a deep frown between his eyes.

"Sit down, Miss Kingsly," he instructed, and motioned her to the chair on the other side of the flat-topped mahogany desk.

She hesitated, thinking if she sat down the interview might be too long. He smiled, relaxing his soberness for the moment.

"I know—it's 12 o'clock and you have a date for lunch."

"Not a date, Mr. Watson," she answered smilingly and dropped her slim and graceful figure to the chair, "but I am disgustingly hungry for a girl who has to watch her diet and count her calories."

He chuckled.

"I won't keep you long and you will have no use for that," he informed, indicating the note pad. He leaned back in his chair and studied her intently with his dark eyes. "How would you like a trip to California?"

Judith straightened her shoulders and looked at him questioningly.

"I think there is a leak in this organization somewhere and to put my fears at rest, I am sending you to San Diego. I want a check-up on the office force out at the factory. Do you want to go?"

Judith's eyes sparkled and she leaned forward eagerly.

"Of course, I want to go." Her voice was swift with decision.

◆ ◆ ◆

"IT might prove to be a dangerous assignment," Watson informed her gravely. "You understand that? There is time to back out and it isn't compulsory, you know. It won't mean your job if you do not wish to go."

"But I want to go, and I love danger and excitement," she told him, and there was a brightness to her tone that gave truth to her statement.

"I know." He smiled with understanding. "That is why I thought of you immediately. You have never seemed to be afraid of anything or anybody." There was admiration in his eyes. Judith was valuable to the company and he knew it. "You're cool-headed and not easily excited when you get in a tight spot. And you have plenty of determination to see a thing through. I've had my eye on you for a long time, young lady."

"Thank you for the nice compliments, Mr. Watson," Judith said, blushing. "But when do I start for California?" Eagerness trailed her words. "I'm terribly excited."

"At exactly three o'clock." He glanced quickly at his watch. "You haven't too much time. You will take the plane for San Diego, and no one here is to know you are going. Just walk out to lunch without a word and don't come back. I'll say you phoned in you were sick. A place will be reserved for you on the liner, and you can pick up the ticket at the field office."

He leaned over the desk and his voice was suddenly very low.

"The plans for that new bomber are being carried out to the west coast factory on the same plane. It's a secret. So keep your eyes open."

"How am I to know who has the plans?" she asked. With her red hair peeking saucily from beneath her hat she looked more like a debutante than an investigator. "After all I don't want to protect the wrong man."

"Tall, dark and handsome, I would say," smiled Watson. "Nice, quiet sort of fellow. The name is Tom Burke."

"Tom Burke!" echoed Judith, startled, and color rose to her cheeks. She looked away quickly. Even if she had fussed with Tom and they had parted ways in anger, the mere mention of his name still had the power to send her heart racing. But that was no reason why she should let Watson suspect anything existed between them.

◆ ◆ ◆

WATSON nodded his head.

"I thought you would recognize the fellow. Seen you two together on occasions. What do you think of him?"

A deeper flush burned her cheeks and made her furious with embarrassment. She answered a bit curtly.

"Nice on the eyes but conceited and stubborn as a mule."

"Well, never mind." He smiled as if from some inner knowledge and stood up. "Keep your eyes open. I want to nick any sabotage in the bud that might be developing in this company. By the way, Burke is remaining on the coast as consulting engineer for the plant." He let that bit of information sink in, then reached for her hand and pressed it. "I am depending on you to carry through for the company."

"Then I'll be on my way, Mr. Watson." Her red mouth curled in a mischievous grin. "I shall have a very good time and spend the company's money freely."

"You have a free hand on expenses. And happy landing."

Judith fairly raced from the building and did not stop to eat lunch. She hailed a taxi and rushed to her apartment to pack a hasty bag.

As she walked through the airport gates the loudspeaker announced the approaching departure of the westbound plane. The afternoon sun sifted through her red hair, and the light of adventure glowed in her eyes. She hurried aboard the big silver ship and took a seat in the rear. She did not have time to look around at her fellow-travelers for a few minutes. There was the task of adjusting the safety belt and making herself comfortable.

But once in the air, she settled down and let her eager eyes rove the ship in search of Tom Burke. In a moment she saw him, up one seat and across the aisle. She studied what little of his head she could see, wondering if he would sence her presence. But he did not turn. A little sigh passed her lips. She knew in her heart that she still loved him, regardless of what had happened or been said.

With an effort, she pulled her gaze from him and looked around at the others she could see. The man in front of her had his head turned to the side. His eyes seemed to be focused on Burke, but she could not be sure from where she sat. The man across the aisle from her was either very frightened or very interested. His stare was glued to the back of Tom's seat. She studied the man for a long time from veiled eyes.

Just as she settled down to read a magazine, a sudden alarming thought came to her.

"Those men are watching Tom. They must know he has the plans for the bomber."

(To Be Continued)

RELIEVE SUFFERING QUICKLY WITH
KELLOGG'S
ASTHMA RELIEF

Hockey Squad Scores All Runs In Second

On the strength of one big inning during which they scored all their runs, Plazas defeated Luckies 5 to 4 in one of the most exciting City League battles of the season at the Riverside Park on Tuesday night, and thus go out in front by a full game in the loop race. Luckies and Royals are tied for second place and Soldiers in the fourth slot are only half a game back.

Th hockey squad jumped on Dal Taylor, Toronto boy, who started the game for the Luckies for five runs in the second inning, and it was just enough to win for them. Taylor was relieved in the fifth by Bill Lewis and the lefthander stopped the winners completely for the rest of the game. He did not yield a hit in the four and two-third frames in which he worked. Meanwhile big Dave Wilson had been holding the losers under control, but they broke loose with a three-run rally in the seventh and from then on had Plazas hanging to the ropes. Wilson ran into more trouble in the eighth, but Tom Parsons did a swell relief job to save the day.

Bill Moorhead turned out with the Luckies and came through with three hits, one of them a triple. Joe Stewart also had three, two singles and a triple for the losers. Eddie Starr with two singles was the only Plaza to get more than one blow.

Plazas had two double plays, both started by Art Heal and Lewis while playing left field for the losers galloped a long way to gather in a fly from the bat of Jim Ellis and double W. Starr of second.

The winners' big inning was the second. Don Crowe opened by walking, Eddie Starr beat out a bunt and Heal singled sharply to centre filling the bases. Taylor struck out Wade but slipped in two wild pitches to let Crowe and Starr score. The second was the fourth ball to Wilson, who strolled and stole second. Kingdon singled to centre, scoring Heal. W. Starr dropped a single into left scoring Wilson and Kingdon and going to second on the throw-in. He was doubled up when Ellis flied to Lewis.

Plazas threatened frequently after that and had thirteen men left on bases but they could not drive home another run.

Luckies got their first score in the fourth. Stewart beat out an infield single, but was forced at second by Lewis. The latter went to second on a wild pitch and scored on Moorhead's single to left when Wade let the roller get away from him. Jameson walked but M. Caccavella fanned and Watson hit into a forceout.

There was no more scoring until the seventh when the Luckies got three in a sudden uprising after two were out. Then the fun started. A. Caccavella walked. Joe Stewart pushed a triple to deep right centre, scoring Caccavella. Lewis walked and he and Stewart dashed home when Moorhead ripped a triple between Wade and Blewett. With the tieing run on third Jameson rolled to Wilson.

There was more trouble for Plazas in the eighth. M. Caccavella started with a walk and Watson bounced a single off W. Starr's shoulder as the latter came in looking for a bunt. Parsons relieved Wilson and got Patterson on a pop fly to Ellis. McCormick lifted a fly to right which Kingdon dropped, but M. Caccavella was out at the plate on a fast relay, Kingdon to Crowe to Eddie Starr when he tried to score on the play. Then W. Starr tossed out A. Caccavella to pull the Plazas out of the hole.

There was another Plaza scare in the ninth. Stewart opened the frame with a single to left and Lewis bounced another off Heal's shins and the tieing and winning runs were on the bases with no one out. Parsons, however, got Moorhead on a fly to Kingdon, disposed of Jameson on an easy fly to Wade and then M. Caccavella hit to Heal, forcing Lewis at second to wind up the game.

The teams:

Plazas — Kingdon r, W. Starr 3b, Ellis 1b, Blewett cf Crowe 2b, E. Starr c, Heal ss, Wade lf, Wilson p, Parsons p.

Luckies — A. Caccavella 2b, Stewart cf, Lewis lf, p Moorhead rf, Jameson 1b, M. Caccavella ss, Watson 3b, Patterson c, Taylor p, McCormick lf.

By innings:

		R.	H.	E.
Plazas	050 000 000—5		7	3
Luckies	000 100 300—4		9	1

Umpires—Calladine and Dormer.

Yesterday's Stars

By The Associated Press

Bill Lohrman, Giants—Pitched four-hit ball to shut out Reds.

Lou Novikoff, Cubs—Hit three-run homer to lead attack on Phils.

Oscar Judd, Red Sox—Hit home run and pitched eight-hit ball to beat Tigers.

Les Fleming, Indians—Made three hits, including home run to help whip Athletics.

SPORTS — DAY BY DAY

By FRED D. CRAIG

The Girls' Softball League will have the stage all to themselves tonight when Generals and Brintons will clash in a league game at the Bowl. No men's game is carded for tonight. Last time out the league-leading Generals who have scored three successive wins triumphed over Brintons, largely on the strength of one big inning but the Carpet-makers threaten to come back tonight and reverse the decision. They claim they had a very bad night in their first clash with Manager Mike O'Brien's squad, who right now, in the absence from the city, of the pilot himself, are under the control of George Hawks. Leila Hughes is scheduled to do the twirling for Brintons with D. Walker behind the bat while the probable choice for the Generals is Bea McDowell. The Millbrook girl has not pitched a game this season and may get her chance against Brintons tonight. The game is called for 7 o'clock sharp and should be a real argument.

* * * * * *

There will be another lively battle in the red-hot City League Thursday night when Soldiers and Royals will tie into each other at Riverside Park. Both clubs want the win in the worst way. Royals by triumphing over Soldiers could climb into second place just half a game behind the league-leading Plazas while the boys from the Military Training Centre who have won their last two starts by playing fine ball can go up into third by a win over the Royals. With so much at stake both outfits will be all out to win. Bill Fraser will undoubtedly get the call to do the throwing for Royals and Ken Fleming is the probable Soldier choice. It should be a real pitcher's battle between the smooth-working left-hander with the sinker ball on the hilltop for Soldiers and the fastball right-hander of the Royals. The City League is dishing out a lot of good ball games these nights. Most of them are won and lost by a one-run margin, after airtight contests and tomorrow's tussle should be another argument of that type.

* * * * * *

Incidentally last night's battle between Plazas and Luckies was one of the best of the season, with lots of folk getting into scoring position and comparatively few of them getting home and plenty of action all the way. Plazas won the affair because they jumped on Luckies' new pitcher Del Taylor for five runs in the second inning and they just did manage to hold one-fifth of that margin when the shooting ended, although Luckies had them plenty worried. Bill Lewis and Tom Parsons both gave a fine exhibition as relief hurlers when they were called on in tight corners and their work was outstanding. The feature fielding play was contributed by Luke Jameson, first baseman of Luckies. He was set on the inside of the bag when Art Heal bunted. Watson's fast throw was well to the outside of the cushion and Jameson had to shift quickly and make a fine one-handed catch of the toss in time to retire the runner. Bill Moorhead, playing his first game for Luckies cashed in with three hits and they were all smacked right on the nose. Moorhead drove in three of Luckies' four runs, a nice night's work for the new addition to the Griffin squad.

* * * * * *

Industrial Loop Operating

Peterborough has a new softball organization operating right now in the Industrial League launched a few days ago with teams from Outboard Marines, Dominion Woollens, Brinton, Raybestos and Canadian Watercraft, and possibly De Laval all lined up in what should be a well-balanced loop. Every club is expected to stick to the employees of its own plant and no City League pitcher may be used. The league got under way Monday night when Outboard Marines with Rennie and Maguire doing the pitching triumphed over Dominion Woollens 17 to 8. Cavanagh did the heaving for the losers. The league will play three games a week, starting at 7 o'clock in each case. The Monday and Wednesday games will be staged at the Dominion Woollens' field and the Friday fixtures will be played at the Brinton diamond. The public is invited to drop around and see the clubs perform.

* * * * * *

Local soccer fans are likely to be treated to one of the finest exhibitions of the game ever staged in Peterborough in September when the Picton Royal Air Force eleven will be seen in action here and their opponents, it is expected, will be the Mount Hope R.A.F. team who gave such a fine display of soccer in Toronto the other day in beating the Royal Norwegian Air Force squad 8 goals to 0. The game will be arranged in aid of the British War Victims' Fund and all the proceeds will be devoted to that most worthy cause. The original idea was to match the Picton R.A.F. against a local eleven but a survey has revealed the fact that a side strong enough to extend the British airmen who have several professional al players in their lineup could not possibly be picked up locally. Now the decision has been reached to bring the Mount Hope R.A.F. eleven and that should produce a memorable game, played by two of the strongest soccer squads ever to visit Peterborough.

* * * * * *

Another For Mister Judd

Lefty Judd, product of Ingersoll, Ont., is doing quite nicely by himself as a member of the Boston Red Sox and yesterday he picked up his seventh win as against three losses by defeating the Detroit Tigers. Judd kept eight Bengal hits well scattered and the Sox won 6 to 2. Ted Williams who had lost his home run punch for a while came through with his 16th circuit clout, Jim Tabor contributed another four-master and Judd himself kicked in with a third. There were plenty of homers in the Cleveland-Philadelphia game too in which the Indians won a free-hitting affair 7 to 5. It was the eighth win of the season for Jim Bagby who has only dropped three contests. Oris Hockett, Les Fleming and Ken Keltner all helped the Bagby cause by crashing out circuit blows while Bob Johnson kicked in with his ninth of the campaign for the A's with two on.

* * * * * *

In the National loop Lohrman of the Giants did a real job in polishing off the Cincinnati Reds. He held them to four hits and Mel Ott's club grabbed the verdict 7 to 0, making nine hits count to the limit. Lohrman has now won six games and has only been beaten twice. Paul Derringer, who has been having trouble hitting his old time stride was the losing pitcher. He has lost four decisions this season and has won only three. With Lou Novikoff, the mad Russian, hitting his third homer of the season Chicago Cubs vanquished the Phillies 8 to 4. Olsen was the winning heaver and Hoerst the loser.

* * * * * *

Both leaders in the big show came home in front last night. The New York Yankees managed to squeeze out a 6 to 5 win over the St. Louis Browns, although the Brownies with a three-run rally made it close on end. Atley Donald was the winning pitcher and Hollingsworth lost the decision. At Brooklyn the Dodgers disposed of the Pittsburg Priates 6 to 2, with Larry French, in a relief role getting credit for his sixth win of the season without any losses. Joe Medwick of the Dodgers extended his consecutive batting streak to 26 games and the veteran seems to find all the National League pitchers alike.

* * * * * *

Sporting Chili Con Carne: In a Church League bantam playoff game, Mark St. triumphed over All Saints 11 to 7... The rug which the Juveniles raffled off the other night was won by Nellie Smith of the Brintons' girls' team... Softball fans will sympathize with Ron Akers and Arnold Smith of the Royals in their bereavement in the death of Mrs. Akers, mother of the former and sister of the latter....Pitcher Phil Marchildon, Penetang boy with the Philadelphia Athletics has been called by the Canadian army for compulsory training....Johnny Longden, Canadian jockey received two warnings not to take any more mounts at Aqueduct so he went out and rode three winners....Lefty Judd had a shutout against Detroit until the eighth in yesterday's game and had allowed only three hits up to that time ....Jersey City by sweeping the series with the Bears have climbed to within two and a half games of the International League leadership. It is now a horse race instead of a runaway for Newark....Fleming and Hockett, both of whom homered for Cleveland yesterday are a nice pair of rookies for one club to garner in a season.

"Gas House Gang," "Flatbush Mob" Mix It Up

The long-standing rivalry between the St. Louis Cardinals and the Brooklyn Dodgers has finally boiled over, with the result pictured ABOVE. It started in the sixth inning of a game at Brooklyn when Joe Medwick, himself a former Card, raced to second on a passed ball and slid in with spikes high. Shortstop Martin Marion of the Cards promptly went after Medwick and players of both teams joined the fray. Umpires finally stopped the free-for-all after 10 minutes of battling.

Westclox Girls Beat Electrics

Westclox girls broke into the win column in the Girl's Softball League Tuesday night when they defeated the Electrics, formerly the Porcelains, by 11 to 6, in a game in which the Clockmakers were always ahead.

Last year's champs scored four runs in the first inning on an error and hits by Isobel Bullock, Marg. Hawthorne, Eunice Armstrong and B. Rome and after that outburst they were never headed although the Electrics kept battling until the final frame.

Marg. Watson pitched steady ball for the winners, keeping Electrics' nine hits scattered, with the exception of the eighth inning when the losers bunched three safe blows to score as many runs. Westclockers played good ball in the field and catches by V. Patterson at shortstop and D. Walker at second base were features of the battle. Mary Larmer went the route for the winners and after a bad start in the first inning turned in a good card for Electrics.

Westclox: V. Patterson, ss; M. Watson, p; I. Bullock, c; M. Hawthorne, 3b; E. Armstrong, 1b; B. Rome, rf; A. Armstrong, rf; A. Patterson, cf; I. McLean, 2b; D. Walker, 2b; E. Jones, lf.

Electrics: M. Hunter, ss; M. Larmer, p; M. Killingbeck, 3b; R. Milburn, c; M. Barnes, lf; B. Milburn, cf; S. Primeau, cf; S. Milburn, 2b; G. Barnes rf; I. Coffee, rf; C. Stewart, rf; E. MacKenzie, 1b.

Earl Averill, former American League outfielder, recently won the Washington State handicap title in trapshooting...About 90 per cent of the dirt-track auto racers in the midwest take their Sunday joyrides on the tracks after working all week in war plants.

One-Armed Pro Star

PETIE GRAY

Only one-armed pro baseball player in the world. That's the honor claimed for Petie Gray of Nanticoke, Pa., who plays centrefield for the Three Rivers, Que., club of the Canadian-American League. Gray has a bullet-like throw and is hitting well over .300 despite his handicap. He lost his right arm in a railroad accident when he was a child.

Lawn Bowling

By HERB MARTIN

No. 2 group is all tied in a knot, with the defeat of Ray Hutchinson's rink, the only one that had won all their games. It puts Fred Dearborn, C. Giroux and R. Hutchinson all in a three-cornered tie for first place, and from now on the result of each night's play will be watched with interest.

The best played game of last night seems to have been the Ryan-McDonald game. Tied coming home, the last bowl. When we left the green C. Giroux was well up on M. Levine and seemed to be home free.

As far as our own game was concerned, we were never in it. The president was too good all down the line. Maybe the wrong Martin was skipping our rink. We can only take the scores as far as the rest of the games are concerned.

Now more about the July 1 tournament. It will be for new rinks, schedule calibre. Three 12-end games on the 2-1-0 system. Two games in the afternoon and one game and the playoffs in the evening. Get your rink together and hand your entry to H. Clegg, F. Dearborn or B. Chesler.

While the rain spoilt any chance the ladies had to play yesterday afternoon, yet a couple of games were played last evening.

On Friday evening we will have a big mixed tournament at 7:30 o'clock. Draw from the board, and everything the same as usual. It looks as if our flag pole has become decapitated.

R. Williamson		S. O. Taylor	
W Kay			
S. M. Cauley		I. Moldaver	
C. Giroux	18	M. Levine	8
J. Goldie		R. Dawson	
C. Orr		R. McGrath	
T. Donaldson		A. Archibald	
J. McDonald	16	T. Ryan	17
E. Ruiter		F. M. Warren	
D. Bell		G. Fitzgerald	
D. Richardson		M. Pringle	
G. D. Carlisle	12	J. Skinner	24
E. Frost		R. Martin	
M. Breckenbridge		E. Hand	
L. Loftus		J. Matthews	
F. Dearborn	27	H. R. Martin	11
W. Noftall		W. K. Meredith	
J. M. Brown		L. Turner	
B. Scott		W. Hamilton	
H. Clegg	13	Dr. C. Fulford	17
S. Thompson		A. McWilliams	
M. Mandell		E. Mesley	
M. Chenhall		T. G. Jamieson	
R. French	20	P. Mc Fadden	10
W. Phillips			
D. Hamilton		C. Ray	
H. Taylor		P. Hooper	
R. Hutch'son	23	C. Elliott	23

Ladies' Section

Mrs. L. Ackford		Mrs. R. Payne	
Mrs. F. Mowry		Mrs. Sexsmith	
Mrs. Greenslade		Mrs. R. Crowe	
Mrs Coleman	15	Mrs. Coursey	10
Miss A. Johnson		Mrs. H. Young	
Mrs. L. Riley		Mrs. R. Hendry	
Mrs. Williamson		Miss E. Murphy	
Mrs. Deyman	8	Mrs. Martin	11

Beavers Cling To First Place

PORT HOPE, June 24—(ENS)—With football weather prevailing, the Beavers outlasted the Grill by a score of 11 to 9, and clung to first place in the standing on Tuesday night.

Edwardson continuing his hitting with three out of four and a walk and climbed into the league top spot in hitting. One of his bingles was the second home run of the season. He drove in five of the Beavers' runs and crossed the plate three times himself. Bill Brockenshire of Lakeshore League fame, pitched the full seven innings for the Grill and was touched for 11 hits. His support in the field was wobbly. Summary:

By innings:

		R.	H.	E.
Beavers	400 520 0	11	11	4
Grill	200 1231	9	12	4

Batteries.—Beavers: Woods, Kelly and Mann. Grill: Brockenshire and Rowcliffe. Home run—Edwardson. Two-base hit—Hoy, W. Foote. Struck out—By Brockenshire, 5; Woods, 4; Kelly, 0. Base on balls—Off Brockenshire, 5; Woods, 2, Kelly, 3. Hit by pitcher—Hewson, by Brockenshire. Double Play: Williams to Graham to Edwardson.

This weeks games.—Wednesday: Rascals at Beavers. Thursday: Rascals at Grills.

Sports Spice

By HUGH FULLERTON
Associated Press Sports Writer

NEW YORK, June 23.—(AP)—Ed Bang, Cleveland News sports editor, personally disposed of $43,000 worth of tickets for last night's "Buy a Bomber" fight show. That's putting it over with a bang... Bill Terry claims that every time he has seen a ball game this summer the Giants have lost. But Bill hasn't seen enough to take full responsibility for what Mel Ott's boys have bene doing... Freddy Zivic, Fritzie's boy, is a junior lifeguard at a community pool in Pittsburg... That makes him the first tanker in the family...

A Miner Error

After relating how a Texas League batsman fanned and was thrown out by the right fielder, we came across this one pulled by the Joplin Miners of the Western Association: The Joplin catcher muffed a third strike and overthrew first... While the first sacker went to retrieve the ball, the catcher, loaded with all his armor, beat the runner down the baseline and took the throw for a put out at first.

IT'S HARD TO BEAT
CLUB CHEWING TOBACCO
10¢
YOU MIGHT AS WELL CHEW THE BEST

JERSEY CITY RAISES $40,000 FOR RELIEF, WHIPS BEARS SAME TIME

Fischer Blanks Newark 5-0; Orioles Nab One

By The Associated Press

Every Jersey City Giant fan is happy to-day, for besides contributing approximately $40,000 to the Army-Navy Relief Fund their International League entry shut out the league-leading Newark Bears 5-0 and advanced to within 2½ games of first place.

Secretary Charles A. Stoneham of the Giants announced the paid attendance as 38,704. That many tickets were sold but only some 25,000 spectators turned out.

The game began at 7.30 last night and went seven innings before the army dim-out regulations which prohibit use of the floodlights longer than one hour after sundown stopped the festivities

The Giants started the fireworks by driving starter Mel Queen of the Bruins from the hill in the first with a three run barrage. Sid Gordon of the Jerseys had four hits in four appearances at the plate.

Rube Fischer went the distance and hung up his sixth victory of the year as he scattered eight hits and left 11 Newark runners on the paths. Fischer struck out nine.

The Baltimore Orioles brought to an end a six-game Syracuse winning streak as the defeated the Chiefs, 6-3. in the only other game played Lefty Clyde Smoll got off on the wrong foot as his wildness permitted the Chiefs to score three times in the second inning to assume a 3-1 lead. Ray Flanigan relieved and shut out Syracuse the rest of the way.

The Orioles came back to score three times in the third as the Indian hurler became wild and added single tallies in the fourth and ninth to clinch the victory.

World Of Sport Well Represented In Army

The Cnadian army has attracted men from every branch of sport, and here we see Pte. Bill Bolvin, of Winnipeg, a former Winnipeg Blue Bomber star, LEFT, and Bill Rutherford, of Winnipeg hockey fame, RIGHT, in a belligerent pose.

Threatened Jock Laughs Rides 3 Winners

NEW YORK, June 24—(CP). — Johnny Longden sneered at danger yesterday. In fact the little veteran jockey from Tabor, Alta., ground his teeth savagely in the face of threats against his life. He scored a triple at Aqueduct.

Johnny was guarded by policemen Monday and Tuesday after the wife of the Aqueduct race track superintendent was reported to have received two telephone calls warning that Longden would be "picked off" if he took any more mounts during this Aquedect meeting.

They allowed Longden to brave danger yesterday, and all he did in the first race, a $1,500 event at seven furlongs, was bring down Miquelon in front. Miquelon, a rank outsider, paid $125.50 on a $2 ticket to win, $40.30 for place, and $13.40 for show.

Longden had piloted Duchess Anita to first place in the second race Saturday, but couldn't get another winner until yesterday. The threat against his life was made to Mrs. Joseph Beck, wife of the track superintendent, after Saturday's program.

Track authorities became so concerned for Longden's safety that they announced Johnnly wouldn't be allowed to ride until "further notice." The ban didn't take, however ,and Longden had five mounts.

Longden was inclined to laugh off the threats all along. He was guarded by a plainclothesman as he returned to the jockey room after each of his races yesterday, but no further extra police precautions were taken.

It was reported that the threat against his life was made by gamblers who had lost money on Longden's mounts.

The long-shot Miquelon didn't satisfy Johnny yesterday. He had four other mounts and brought home Best Irish, the favorite, in the sixth. Best Irish paid $3.60. In the eight he won with Bright Gray, which paid $19.60.

Steppin' High And Handsome

Jim Gilliland of Louisiana State University stretches his lanky legs and steps over the hurdle in a workout for the national A.A.U. meet at Randalls Island. Watching Jim perform is Arky Erwin, of New Orleans Athletic Club, also entered in the timber-topping event.

Canadian Army Calls Pitcher Babe Marchildon

PENETANGUISHENE, June 24—Phil (Babe) Marchildon, gift of Penetanguishene to major league baseball, has received his call to serve in the Canadian Army, it was disclosed here yesterday.

Marchildon was spotted in amateur ball as a pitcher of unusual ability. He graduated from Toronto Maple Leafs, to Philadelphia Athletics two years ago.

The Marchildon family here is in very modest circumstances, and the advice from National Defence Headquarters interrupts a spectacular and lucrative career for the sensational hurler.

Although the fact that the athlete had been called up was confirmed by some members of the family, his father, Oliver Marchildon, and other close relatives, refused to confirm the fact, when questioned. Marchildon is unmarried.

Two weeks ago a younger brother, Francis Marchildon also received his call to the army.

Marchildon's ability as a pitcher in O.B.A. contests was recognized by Jim Shaw of Port McNicholl, veteran amateur baseball coach. He persuaded Dan Howley of the Toronto Maple Leafs to give him a tryout and after the Leaf manager had seen the Penetang twirler's wares, he signed him to the Leafs' staff.

Last season Marchildon impressed Connie Mack, manager of the A's, and Mack predicted a great future for the Babe. This season, Marchildon went from a five-game winning streak to a five-game losing streak, which he snapped at Chicago last week, when he pitched the Athletics to a 4-3 victory over the White Sax.

(Marchildon is the second pitcher in organized baseball to get his call from the Canadian Army. Ralph Hammond, former Guelph amateur southpaw, on Toronto's roster, was the first. Another Canadian pitcher, Joe Krakauskas has returned to Canada to enlist.)

French Fills Gap As Brooks Clip Pirates 6-2

By JUDSON BAILEY
Associted Press Sports Writer

The Brooklyn Dodgers have erased virtually all question of their retaining the National League pennant, but they are giving their fans something to ponder in the way of batting and most valuable player honors.

Pete Reiser and Joe Medwick are away out in front of everyone else in the league in batting and it is generally conceded that they are the two foremost candidates for recognition this year as the most valuable player in the league.

But the records would seem to show that laughing Larry French is just about as valuable as any other one man on the Dodgers. He stepped into the breach again last night in a relief role to beat the Pittsburg Pirates 6-2 for his sixth triumph without a defeat this year.

The lefthander, who was almost cut loose by the Dodgers during Spring training, stopped Brooklyn's worst losing streak in May with a four-hit 11-inning 3-1 victory over the St. Louis Cardinals; he stopped another short losing streak later that month by shutting out the New York Giants; and last week he stopped a St. Louis winning streak.

French always has been around when needed and last night when Whitlow Wyatt couldn't get his throwing arm loosened up, Larry was flagged in from the bull pen at the start of the third inning. The score was 2-2 at the time, and French pitched shutout ball for the rest of the way and also set off the winning rally.

With two out in the fifth inning, the pitcher singled. Two more hits loaded the bases and then Reiser singled two runs home and Medwick knocked another pair across with a double—extending his batting streak to 26 games.

Yanks Shade Browns

The New York Yankees came out of their slump by nosing out the St. Louis Browns 6-5, with a 14-hit barrage including three safeties by Joe Gordon and a like number by Joe DiMaggio. The Browns succeeded in belting Atley Donald off the mound with a three-run uprising in the eighth, but it was insufficient.

The Boston Red Sox smashed the Detroit Tigers into submission 6-2 with Oscar Judd scattering eight hits and himself getting one of Boston's three home runs. Ted Williams hit one, his 16th of the season, and Jim Tabor the other.

The Cleveland Indians also collected three homers in overpowering the Philadelphia Athletics 7-5. The Tribe's round-trippers were by Oris Hockett, Les Fleming and Ken Keltner. The A's made four runs in the fifth inning when Bob Johnson homered with two aboard.

The Cincinnati Reds, who had won 13 of their last 17 games and were hopeful of getting within sight of the Dodgers during their eastern invasion, were rudely shut out by the New York Giants 7-0 as Bill Lohrman pitched a four-hitter.

It was the Giants' seventh victory in nine games against the Reds and also Lohrman's third triumph over them. The victim of the New York pounding was Paul Derringer. The weak-fielding Reds made three errors and four double plays.

The Chicago Cubs captured a free-hitting affair from the Philadelphia Phils 8-4, although outhit 13-12. The big blow in the Bruins' assault was a three-run homer by Lou Novikoff.

Major Baseball League Leaders

By The Associated Press

NATIONAL LEAGUE

Batting—Reiser Brooklyn .359
Runs—Ott, New York 46
Runs batted in—Mize, New York 53.
Hits—Mize, New York 78
Doubles—Joost, Cincinnati 20
Triples—Slaughter St. Louis 7
Home runs—Mize, New York 11
Stolen bases—Miller, Boston and Reiser Brooklyn 9.
Pitching—(Based on six decisions) French, Brooklyn 6-0.

AMERICAN LEAGUE

Batting—Gordon, New York .373
Runs—Williams, Boston 57
Runs batted in—Williams Boston 68.
Hits—Spence, Washington 86
Doubles—Higgins, Detroit 24
Triples—Spence Washington, J. DiMaggio, New York and Heath, Cleveland 7.
Home runs—Williams, Boston 16.
Stolen bases—Kuhel, Chicago 13
Pitching—(Based on six decisions-Borowy, New York 6-0.

GETTTING IN SHAPE

TORONTO, June 24 — (CP). — ness was killing me," said Tom O'Neill, retired Canadian Pacific Railway trainman, who has taken up roller skating at 73. He retired from the Detroit-Toronto run at 65 after 43 years' service with the C.P.R.

Actor Is Jailed On Non-Support

BEVERLY HILLS, Calif., June 24 —(AP). — Wally Vernon, screen, stage and night club comedian, surrendered yesterday on a charge of non-support and was sentenced to a year in the county road camp. Justice Cecil D. Holland, who two years ago placed Vernon on probation told him:

"There is no excuse for a man earning $500 to $700 weekly as you are able to do, to permit his wife and children to be evicted from their home, as was the case with Mrs. Vernon and youngsters several months ago.

"You have been enjoying profitable bookings as a night club star, and you are now booked to star at the county road camp of 365 days. The money you earn will go toward the support of your children."

Unless Vernon wins a stay of execution, he will receive $2 a day with the road gang.

Vernon originally was arrested two years ago, put on probation, but ordered rearrested for violating probation terms.

MOVIE TIME TABLE

Capitol—"Ladies In Retirement" 2.00, 4.30, 7.00, 9.25; "Hay Foot", 3.40, 6.10, 8.30.

Regent—"Never Give A Sucker An Even Break", 1.40, 4.20, 7.05, 9.55; "Canal Zone", 3.00, 5.45, 8.35.

Centre—"They Died With Their Boots On", 3.30, 6.25, 9.15; "The Gay Parisian", 3.15, 6.05, 8.55.

Sport Snapshots Across Canada

By MAURICE DESJARDINS
Canadian Press Staff Writer

MONTREAL, June 24.—(CP)— Even the warm rays of a June sun could not make Defenceman Jimmy Orlando forget the bitterness of Detroit losing the Stanley Cup to Toronto Maple Leafs. The husky Montreal Italian, between two-buck best at the Blue Bonnets race track, sadly gave his version of why Red Wings were conquered after winning the first three games: "The main trouble," he mused, "was that Leafs finally caught on to our knock 'em down style and threw the same thing right back at us. Instead of rushing with four men as we had been doing, they rushed out with five, playing all-out hockey and not giving a hang for breakaways."

Paddock Patter

That red-faced gentleman you just saw frantically kicking himself down the road to the land of the Blue Grass is W. L. Young, a Kentucky horse owner. Last spring in Winnipeg, he had a filly, Calla Donna, who simply wouldn't win. In deep disgust, Young sold her to Jo Johansen of Calgary for $1. Since then Calla Donna has romped home four times a winner in seven starts... Aaron Harvey, a photo-finish expert on Eastern tracks, is now flashing his "Eye-in-the Sky" signals as a technical photograher in Uncle Sam's Marine corps. Most popular hunch parlay at Blue Bonnets opening day was Adolf to Bummer Bill. Sad to relate, both won!...

Famous Firsts

First English words learned in American by practical wrestler Maurice (The Angel) Tillet, were: "Mistaire Promotaire, geev me money!"...A very light eater, the 286-pound "missing link" from France collects photos of himself by the trunkful and has a penchant for Chopin Nocturnes...

Thisa and Data

Septuagenarian Joe Page has seen more than 10,000 baseball games, including all world series, but never a softball contest...Winnipeg's Theo Dubois, North American singles rowing champ, will represent the Ottawa Rowing Club in the E.R.A. championships to be held in the capital July 4...Dubois is now living in Ottawa...Montreal Royals' former outfielder Gus Dugas, whose leg was fractured last summer, is the big batting noise in the Southern Association...Playing for Nashville, Gus leads the league in doubles, home runs, total bases and runs batted in...An all-hockey infield could be assembled in he Hull, Que. inter-provincial baseball league... Playing in the four-team circuit are Jack McGill, 1b (Boston Bruins); Stu Smith, 2b (Washington Lions); Johnny Ingila, ss (Ottawa Senators) and Lorrain Thibeault, 3b (Cornwall Flyers).

PINDAR THE POET.

Pindar, chief lyrical poet of Greece, began his career as writer of choral odes when 20 years old.

BASEBALL RECORD

INTERNATIONAL LEAGUE

	Won	Lost	Pct.
Newark	41	25	.621
Jersey City	39	28	.585
Montreal	37	27	.578
Buffalo	31	35	.470
Baltimore	28	33	.459
Syracuse	32	39	.451
Toronto	30	37	.448
Rochester	26	40	.394

Tuesday Results

xJersey City 5, Newark 0
Baltimore 6, Syracuse 3
x—Called end of seventh—Dim out regulations.
(Only games scheduled.)

AMERICAN LEAGUE

	Won	Lost	Pct.
New York	43	19	.694
Boston	36	25	.590
Cleveland	36	30	.545
Detroit	37	33	.529
St. Louis	31	35	.470
Chicago	25	36	.410
Philadelphia	28	42	.400
Washington	24	40	.375

Tuesday Results

Cleveland 7, Philadelphia 5
Boston 6, Detroit 2
New York 6, St. Louis 5
Washington at Chicago—postponed.

NATIONAL LEAGUE

	Won	Lost	Pct.
Brooklyn	43	17	.717
St. Louis	35	24	.593
Cincinnati	35	29	.547
New York	34	32	.515
Pittsburg	30	32	.484
Chicago	32	35	.478
Boston	28	40	.412
Philadelphia	18	46	.281

Tuesday Results

New York 7, Cincinnati 0
Chicago 8, Philadelphia 4
Brooklyn 6, Pittsburg 2
St. Louis at Boston—postponed.

AMERICAN ASSOCIATION

	Won.	Lost.	Pct.
Kansas City	37	24	.607
Milwaukee	36	26	.581
Minneapolis	36	32	.529
Louisville	33	32	.508
Columbus	30	30	.500
Indianapolis	32	35	.478
St. Paul	27	38	.415
Toledo	26	40	.394

Tuesday Results

Milwaukee 3-4, Toledo 1-5
Indianapolis 4, Minneapolis 2
Columbus 4, Kansas City 2
Louisville 4-1, St. Paul 3-5

TANK FIXERS' CORPS

LONDON—(CP).—Britain's latest Army Corps is the R.E.M.E., the Royal Electrical and Mechincal Engineers. One of its principal jobs is recovery and repair of tanks in action.

DANCING
RUSS CREIGHTON
And His Variety Band
at the
YACHT CLUB
LAKEFIELD
Thurs., June 25
Admission:
Ladies 35c, Gentlemen 50c

"Edgewater"
House Warming
Friday, June 26th
AT 8.30 P.M. AT
Bobcaygeon
Come and have the time of your life
OLD FASHIONED HOE DOWN
Featuring
Jim Anderson and his Hoe-down Hot Shots
and
Canada's Leading Dance Band Sensation
'GERRY' NICHOLS JR. and HIS "JUVENILE GENTLEMEN"
A marvelous 12-piece orchestra of 12 pieces with each member under 15 years of age. The dance sensation of the year.
LADIES 35c — GENTS 40c

At The Regent Thursday

GENE AUTRY
IN
COWBOY SERENADE
SMILEY BURNETTE-FAY McKENZIE
Plus—3 Stooges Comedy

SPECIAL GIFTS
WEDDING
BIRTHDAY
ANNIVERSARY
BRIDGE PARTIES
SULLIVAN'S
MUSIC
RECORDS
Popular
Classical
OPP. LOBLAW'S
179 CHARLOTTE ST.

CHEX Radio Broadcast

1430 ON YOUR DIAL

WEDNESDAY, JUNE 24

6.00—Canadian Press News
6.10—Ivoriettes
6.15—Let's Swing and Sway
6.30—Album of Familiar Music
6.45—Waltz Time
7.00—Canadian Press News
7.07—Sportscast
7.15—Old Tyme Party
7.30—Fashions in Music
7.45—Police Headquarters
8.00—Canadian Press News
8.02—Neill's Quiz
8.30—Symphony of Melody
9.00—Ontario Farm Service Force
9.15—Drag Lake Lodge
9.30—Jimmy Fry Orch.
10.00—Canadian Press News
10.05—War Commentary
10.15—Riding the Range
10.30—Make Believe Ballroom
11.00—News
11.10—Organettes
11.15—God Save The King

THURSDAY, JUNE 25

7.30—O Canada
7.35—Farm Fair
7.45—Morning Cheer
8.00—Canadian Press News
8.10—Hit of the Day
8.15—Toast and Coffee
8.45—Morning Devotions
9.00—Canadian Press News
9.05—Tops In Pops
9.30—Here Comes the Band
9.45—Southland Singing
10.00—Canadian Press News
10.05—Rhythms In Black and White
10.15—Petite Musicale
10.30—Stars Over Hollywood
10.45—Coming Events.
11.00—Canadian Press News
11.10—Organettes
11.15—Port Hope Salute
11.45—Luncheon Music
12.00—News of Hollywood
12.15—Music Hall Varieties
12.30—National News
12.40—Rhythm Roundup
12.45—Farm Folks Hour
1.00—Canadian Press News
1.05—Farm Folks Hour
1.30—Chapel Chimes
1.45—Talking Drums
2.00—Canadian Press News
2.05—Make Believe Ballroom
2.30—Presenting
3.00—Canadian Press News
3.05—Melody Matinee
3.30—Sincerely Yours
3.45—Velma McLellan, Piano
4.00—Canadian Press News
4.05—Melodies In Varied Moods
4.15—Gags In the News
4.30—Fourteen-Thirty Club
5.00—Canadian Press News
5.05—Lindsay Salute
5.45—Ted Steele

DANCING NIGHTLY
(Except Tuesday)
To
JIMMY YOKOM
at the
CHEMONG PAVILION
Admission 10c.
Dances 4 for 25c
For Sponsored Dances
Phone 6791

SPECIAL
Tonight
Ladies 25c
Gents 45c
DANCE
OZZIE WILLIAMS
AND
Your Favorite Music
EVERY NIGHT
SUMMER GARDENS
PETERBOROUGH

NEW CENTRE THEATRE
LAST TIMES TO-DAY
ERROL FLYNN and OLIVIA DEHAVILLAND
in "They Died With Their Boots On"
Also "The Gay Parisian"
With the Ballet Russe, In Color
"Courageous Australia" and News
TO-MORROW - FRIDAY - SATURDAY
BIG ALL-LAUGH SHOW!
MARX BROS in "ROOM SERVICE"
LAUREL and HARDY in "OLIVER THE EIGHTH"
BOB HOPE in "CALLING ALL TARS"
ABBOTT and COSTELLO in "MEET THE STARS"
PLUS! COLORED COMIC CARTOON

Regent
THURS. - FRI. - SAT.
Don't Miss This Program
Mat. 1.30
YOUR FAVORITE STAR AT HIS BEST
A REPUBLIC PICTURE
COWBOY SERENADE

GENE AUTRY
SMILEY BURNETTE
FAY McKENZIE
PLUS! 3 STOOGES COMEDY—LATEST NEWS
LAST CHAPTER SEA RAIDERS—COLORED CARTOON
TO-NIGHT ONLY
NEVER GIVE A SUCKER AN EVEN BREAK
ALSO CANAL ZONE AND LATEST NEWS

The Capitol knows it has a hit opening to-day! This new masterpiece was tested before New York audiences and critics! . . . They shuddered at Ellen, lovely lady with the killing ways; they howled at the Noodle sisters . . . giggled over the naughty Albert . . . shrieked with batty Emily! Come have a good time at Eleanora's murder!
LADIES IN RETIREMENT
IDA LUPINO • LOUIS HAYWARD
Evelyn Keyes • Elsa Lanchester
Edith Barrett • Isobel Elsom • Clyde Cook
2ND GREAT FEATURE
WILLIAM TRACY in "HAY FOOT"
Today CAPITOL
A FAMOUS PLAYERS THEATRE

MORE ABOUT—

Income Tax

(Continued from Page 1)

He estimated total revenues on the basis of the new tax rates at $2,050,000,000, with another $95,000,000 in refundable taxes under the new plan, leaving a net deficit of $1,755,000,000 to be met by borrowing or out of cash assets.

That means, he said, that on top of paying their taxes Canadians must save and lend to their government. It means less spending, he warned, and there will be fewer things on which to spend, since less goods will be available for civilian consumption.

"Every dollar we spend means that someone else is working for us," he said. "Let us not spend it if that someone might instead be working for victory.

"I am not asking that anyone's standard of living should be reduced below the level of personal efficiency and decency. But I am asking that it should be no higher than that level.

Compete In Saving

"Let us compete with our neighbors in saving, not spending; in making shift with what clothing and house furnishings we have, not in buying more; in hard work and plain and thrifty living."

After speaking for two hours on his annual financial review and forecast, Mr. Ilsley drew congratulations from Conservative House Leader Hanson on the manner and method of his presentation and heard State Secretary McLarty declare it was the finest budget speech to which the House had ever listened.

No date was set for resumption of the budget debate in which Mr. Hanson will lead off.

"The proposed tax increases are substantial and severe," said Mr. Ilsley towards the end of his speech. "They are imposed on the assumption that Canadians appreciate the critical gravity of recent events and the necessity of making a supreme effort this year."

He said the light-hearted optimism evident a few weeks ago had been shattered by events of the last few days in Libya, the Crimea and China.

"Do not these convince us that the war may not be won this year, may not be won for many years?" he asked.

Germany and Japan had not recklessly brought the United States into the war. There was nothing intentionally suicidal about their plans. They were convinced they could win in 1942, Mr. Ilsley said he believed Canadians now realize how critical the situation is in the Middle East, in China and in Russia and how critical it may be "elsewhere before long."

The long speech, with its numerous figures and its careful statements of economic and financial policy had an attentive audience of members and gallery spectators. For most of it the minister read in a clear, firm voice, seldom raising his tone except to emphasize a point.

But as he touched on the world situation at the end he adopted the pose and tone of a platform orator.

Only once or twice he permitted himself a diversion which leaned toward wit. Once was when he announced a new tax on telephone extensions in private homes of 25 cents a month.

"The treasury will be glad to have the revenue but, if anyone chooses to discontinue the use of such extensions, the telephone companies will be glad to have the instruments," he said.

Limit On Incomes.

Another was when he discussed a proposal to set a maximum limit on incomes, such as the $25,000 limit proposed in the United States. He explained the new income tax rates reached a maximum of 96 per cent. for married persons and 18 per cent. for single persons in the highest income brackets.

The United States had large incomes from tax-exempt securities which did not exist in Canada and so might have special reason for a top limit.

The Minister admitted there might be "some logical political allurement" in establishing a maximum income by legislation but added:

"I can only say there have been to many difficult and far-reaching decisions to be made in framing this budget for me to give any consideration to its political adornment."

Tariff changes in the budget were few. The main ones were to raise the customs duty on imported liquor, wine and beer in line with the increased levies on domestic products.

Another removed duties on machinery to be used in production of oil from tar sands a move to aid in the development of the Northern Alberta tar sands deposits as source of oil. Other adjustments were downward or designed to facilitate administration.

78 Per Cent of Outlays Met.

Reviewing last year's operations, Mr. Ilsley reported that 8 per cent of Government outlays for non-war and direct Canadian expeditures had been met out of revenue; and that a little over 50 per cent of the total outlays, including advances to finance United Kingdom purchases in Canada, had been so met.

He estimated total expenditures during a fiscal year ended last March 31 at $1,894,966,000 for non-war and Canadian war outlays and total revenues at $1,481,285,000, leaving an over-all deficit of $413,681,000. In addition the financing of British purchases required $1,050,000,000, to add to the amount which required borrowed money.

In budgeting for the new fiscal year, now in progress, the minister lumped together Canadian expenditures and advances to the United Kingdom—including the $1,000,000,000 gift already authorized by stature—as war outlays. He predicted additional amounts beyond the $1,000,000,000 gift would be needed to finance British purchases up to March 31, 1943.

Regarding the exchange position with the United States, the minister expressed confidence Canada would be able to meet payments due in American dollars for increased war purchases by sales of materials under the Hyde Park agreement.

Care and economy however, were still needed in connection with United States exchange and no relaxation in pleasure travel restrictions or in the provisions of the War Exchange Conservation Act was possible.

The minister said price control was a success, but continued vigilance, application of rationing, control of commodities and direction of manpower were necessary to avoid inflation and produce the maximum war effort.

Increased War Program

Last year, he said, Canada was able to increase its war program and also increase the consumption of civilian goods. He served warning this would not be possible in future. Civilian consumption would have to drop in order to permit of expansion of the armed forces and the general war program.

The plan to make part of the income tax repayable after the war was designed to leave some profit incentive to Canadians while drawing as much money as possible into the treasury. It was also designed to equalize the base of saving.

Some individuals, particularly those in family groups, earned more and could save and lend much more than others. There was no way of equalizing their contributions. But over and above the amount they were required to pay in taxes, part of which would be repayable, persons able to do so would be expected to invest in war savings certificates and bonds.

For the first time in the history of Canadian income tax laws provision was made to enable persons to meet unusual medical expenses and contractual savings payments and treat them as deductions for tax purposes.

Medical expenses exceeding five per cent of a taxpayers' total income are deductible from his taxable income. If a taxpayer is paying fixed amounts on life insurance, annuities, or mortagges on his home, they can be treated as savings, and count to reduce the amount of tax he will pay in that part of the income tax which is refundable after the war.

The new income tax rates do not strike any incomes lower than those taxed under the national defence tax up to the present, $660 for single persons. There is a new combined flat rate of seven per cent on all incomes over the minimum. That was the old national defence tax rate for single persons, now established for married persons.

The new flat rate for single persons is eight per cent. On top of these rates comes a steeply-graduated additional tax.

The principle of making part of the tax repayable after the war is applied to the new 100 per cent excess profits tax as well as to the personal income tax.

A Fund For Post War Period

In connection with this tax the Minister made an appeal to business men to keep their costs unler control and not become careless because all of their excess profits go to the government by keeping their costs down they would build up a fund for post-war adjustments with the repayable portion of their taxes and be in a better position to come through a future critical period.

No significant changes were made in the Succession Duty Act passed last year. The rates remain unchangeable but charitable gifts up to one-half of an estate are made tax-free where they formerly paid half the regular tax rate.

Mr. Ilsley said taxes on alcoholic drinks had been increased sharply at the start of the war but sales indicated they could bear further increases. So he raised the duty on spirits $2 a gallon and duties on other drinks accordingly.

Despite an earlier increase in taxes on tobacco products, sales had increased and the new budget upped the rate on cigarets of one cent for every five with corresponding hoists on tobacco, cigars, cigaret papers and tubes. The tax of one cent a bottle on soft drinks, applied last year, was raised to two cents.

Such hitherto-untaxed luxuries as candy, and chewing gum were taxed, both at 30 per cent of the manufacturer's price.

Mr. Ilsley said that since Canada started the war with an eight-per-cent sales tax new excise taxes were applied on a selective basis. The latest imposts were designed to discourage luxury expenditure and increase savings. To the extent that they failed in this objective the treasury would benefit.

"I am sure the House will agree that these excise taxes fall on articles which it is not essential to purchase in wartime and that they will fall only on persons who make unnecessary expenditures and this gives evidence that they are in a position to contribute to the revenues of the country," he said.

Altogether, the Minister estimated the new taxes, effective for the balance of the fiscal year will increase revenues for this fiscal year by $377,850,000 over the estimated yield from present taxes of $1671,600,000.

MORE ABOUT—

Defence Tax

Continued from Page 1

$1,200 a year would be exempt from tax, and the levy would not reduce incomes below those starting points.

Above these basic fgiures, the flat rate tax corresponding to the present national defence tax, would be at the rate of seven per cent for married persons, and at the same rate for single persons with incomes not exceeding $1,800.

For single persons with incomes exceeding $1,800 the proposed flat rate is eight per cent and nine per cent for single persons with incomes exceeding $3,000.

Under the national defence tax, the allowance for a child was $20 and under the proposed new system the permitted reduction is $28.

In addition to this flat rate, the Canadian taxpayer would be required to pay income tax on a graduated scale higher than the present levy. In place of the present exemptions of $750 for single persons and $1,500 for married persons, plus $400 for each child, the minister proposed a single basic exemption of $660.

Instead of past exemptions, married persons would deduct $150 from the graduated tax and the allowance for children would be $80 each.

In effect, the minister said, these allowances meant the freezing of the value of present exemptions at about the amount they have been worth to the taxpayer having an income of around $2,500 or $3,000.

Mr. Ilsley said he believed this a better way of increasing the tax on persons with families than by reducing the current exemptions.

At present first $1,000 of net taxable income is taxed at the rate of 15 per cent. Under the proposed graduated tax schedule, the first $500 will be subject to a rate of 30 per cent, the next $500 to 33 per cent and the following $1,000 to a rate of 37 per cent, compared with the rate of 20 per cent on the second $1,000 in the present schedule.

The Finance Minister estimated the yield of the present income tax, including national defence tax for a full year at about $390,000,000. The new taxation system would yield an estimated additional $115,000,000 in a full year in the form of tax revenue proper.

Minimum Savings of 250 Million

It would also impose a minimum savings requirement of about $250,000,000. But it was expected a substantial portion of this amount would be met by alternative contractual forms of saving, and possibly $125,000,000 would be left as the yield of refundable taxes.

Payments for superannuation or pensions, life insurance premiums on policies in force before the budget and principal payments on a past mortgage would be allowed as offsets against the collection of the refundable portion of the tax.

The gift tax rates would have three per cent added to them in each bracket of the schedule.

Mr. Isley proposed that provision be made for the taxpayer who has to bear the costs of illness by permitting, as a deduction from income tax purposes, amounts spent by the taxpayer and nursing expenses to the extent that these expenses exceed five per cent of his income.

The limit to be claimed was $400 for one taxpayer, plus $200 for his wife and $100 for each child up to a maximum of $1,000.

The minimum of savings required by the proposed measures did not release Canadians from the obligation to save as much as possible in addition and invest in war savings certificates or the Victory Loan, said Mr. Ilsley.

There must be a large increase in voluntary savings this year. The Government felt it was going as far as it could to ensure a reasonable minimum degree of equity in respect to war savings, but the great majority of Canadians could save more.

$21,000 Left of $100,000.

The effect of the proposed rates on higher income brackets would be that a married person with an income of $100,000 of which $30,000 was earned income, would be left with about $21,000 and another having a total income of $500,000 would be left with about $37,000.

Placing a ceiling on incomes with a 100 per cent top rate of taxation rather than the 98 per cent rate for a single person which he proposed on high incomes would mean no substantial additional amount of revenue.

The minister said it would not be administratively possible to deduct 100 per cent of the tax liability at the source, but from 85 to 90 per cent would be aimed at, with the taxpayer required to complete his payment at the end of the year.

The national defence tax deducted during the first eight months of this year would be credited against the tax payable on 1942 incomes.

Deductions to be made by the employers would be based on the employee's pay period against which they were made.

For those with income not deductable at the source, a plan of compulsory payments by instalments has been prepared.

The Finance Minister recommended that the age up to which children might be claimed as dependents be reduced from 21 to 18 years except where the child was attending college or school.

He proposed that persons more than 65 years old should not be liable for the minimum savings requirement if their incomes did not exceed $3,000 a year.

He propcsed that exemption from all taxes under the Income Tax Act be granted in respect to war service pensions, and that the tax on non-residents would be extended to cover salaries and annuities.

Start Deducting Tax In September

OTTAWA, June 24 — (CP). — Finance Department officials said last night that slimmer pay envelopes—with the new combined Federal tax deducted from their contents—would probably be handed to many Canadian workers at the end of their first week of September.

The proposed new taxation system, which combines the old national defence tax and graduated taxes into a single levy, was recommended in the Budget speech delivered last night by Finance Minister Ilsley.

Deduction from income will be made at the source after September 1.

With the coming of the new system the old national defence tax will disappear and it will be designated as "normal tax," with the rates increased. It will be paid in combination with the graduated income tax, also increased over last year.

Officials said that colection would begin in September on September earnings which would mean that those paid on a weekly basis would have their first deductions made by their employers from their pay envelopes for their first week's work in that month.

Officials said plans are being made to provide employees with explanatory cards or booklets to facilitate deductions at the source.

The employee will have the responsibility of informing his employer of the payments he is making on the principal of a mortgage, insurance premiums, and superannuation. He is permitted to deduct these amounts from the taxes payable.

The employee may claim deductions under the mortgage clause in respect to one residential property only.

PALATABLE SEA-WATER

LONDON—(CP).—British scientists, after years of experiment and research, believe they have found a way to make sea water drinkable and a reporter who drank a pint of it felt no ill effects.

FRIENDLY BANKING SERVICE

A banking service that has attracted an ever growing list of clients for over three-quarters of a century must have EARNED the goodwill of its customers.

The Bank of Toronto has been serving the people of Canada for 86 years. During this time friendly service and complete banking facilities have won and retained the goodwill of many leaders in the Canadian business world.

The officers of The Bank of Toronto cordially invite you to discuss your financial problems with them.

THE BANK OF TORONTO

Incorporated 1855

Peterboro Branch - - - - F. S. POTTER, Manager

A Help to Those Who Are Past Middle Age

When men and women get past middle age their energy and activity, in many instances, begin to decline, and their general vitality is on the wane.

Little ailments and sicknesses seem harder to shake off than formerly, and, here and there, evidences of a breakdown begin to appear.

Now is the time those wishing to help maintain their health and vigour should take a course of Milburn's Health and Nerve Pills.

They help tone up and invigorate the patient by their tonic action on the system.

Price 50c a box, 65 pills, at all drug counters.

Look for our trade mark a "Red Heart" on the package.

The T. Milburn Co., Limited, Toronto. Ont.

Lewis . . . June Sale GLASSES

THURSDAY, FRIDAY and SATURDAY

Single Vision

Modern frames fitted with deep curved Meniscus lenses, for reading or sewing. Examination included. COMPLETE 6.45

Double Vision

Invisible double-vision Meniscus lenses, for far or near, ground into one piece of glass. Examination included. LENSES ONLY. 7.50

Lewis Optical Company

345 George St. Phone 8843

Hall's June Economy Sale of Seconds Of Sheer Bemberg Chiffon Hose

Specially purchased lot of these splendid wearing, full fashioned hose. They have the appearance of sheer chiffons, yet give excellent wear and satisfaction. Colors include Wine-blush, Amber Spice, Blush Blond. Sizes 9 to 10½. If you want a bargain don't pass up such an offering as this. EXTRA SPECIAL JUNE ECONOMY VALUE, Pair .... .59

Sale of Women's and Kiddies' Socks

Worthwhile savings such as this is an inducement to buy a whole Summer's supply for yourself and the kiddies. A varied selection includes rayon and cotton mixtures, some cotton. 'Lastex' or turned down cuffs, in plain colors, stripes, checks, fancy tops. Sizes 5 to 10½. JUNE ECONOMY PRICE .... 2 Pair .35

SAVE ON STAPLE NEEDS!

Linen Mix Tea Towellings

Exceptional value in quick drying, good weight towellings. 45 inches wide, in tubfast color checks, or gay, bright bordered effects. SPECIAL, YARD .... .49

White Terry Towels

Extra large size in a thick, closely looped towel. White with choice of narrow checks in various colors, or deep bar bordered ends. SPECIAL VALUE . . . each .... .49

Inexpensive Brown Towels

You'll want them in half-dozen lots for the beach and cottage use. 18 x 36 inch size with choice of multi-colored striped centres. EACH, ONLY .... .35

Linen Mix Towellinas

For tea towels or for roller towels. Firm, close weave, white with ribbon band borders or multi-colored stripe effects. Two widths, 18 and 22 inches. YARD, ONLY .. .39

Turkish Roller Towellinas

Sturdy towelling in close thick loop weave. Natural shade with choice of tubfast bar border stripe centres in blue, green or red. About 16 inchesw ide . . . YARD .35

EXTRA SPECIAL VALUE!

English Crease-Resisting

Printed Dress Fabrics

White and Colored Grounds 1.00 PER YARD For Dresses, Blouses, Sportswear

One of Summer's most popular material for making cool, fresh-looking, easily laundered dresses and sportswear. A wide selection of patterns in allover florals, leafy and scroll, conventional and striped effects. The colorings are beautifully combined and you'll have no trouble choosing one or more dress lengths from this selection!

Krinkle Cotton Lingerie Crepes

This value and material is doubly important now when cotton sleeping garments are harder to obtain. We have a lovely selection of Pompadour Floral designs, along with kiddies' nursery patterns on white or pastel grounds. 30 inches wide. YARD .... .35

Just Arrived! New Striped Prints

A new selection of clean cut, multi and self colored stripes for blouses, dresses, sportswear. All on white grounds, 36 inches wide and excellent quality. YARD ONLY .... .25

EXTRA! 52 x 68" COTTON DAMASK TABLECLOTHS

Here's value in a cloth that will give the utmost in satisfaction for everyday wear, and many, many trips to the laundry. Firm, closely woven cotton damask, finished with attractive striped damask borders in flower, bird or landscape effects in shades of Blue, Green or Gold. Just look at the large size, the excitingly low price. JUNE ECONOMY VALUE 1.49

DIAL 5761 RICHARD HALL LIMITED DIAL 5761

The Peterborough Examiner

VOL. LXXXV, No. 147 PETERBOROUGH, WEDNESDAY, JUNE 24, 1942

MAIN STREET TOPICS

ILLEGAL FISHING

Fishing out of season on the Otonabee River cost Armand Olin $10 and costs when he entered a plea of guilty to the charge in police court this morning. Olin, it is said, was trolling when Fish and Game Overseer Lyons happened to come around a bend in the river and the charge followed.

IMMUNIZATION PROGRAM

A request from Dr. D. B. Avison, Medical officer of Health, for the use of a room in the Queen Mary school during July and August, for one hour, one day a week, was granted by the Board of Education Tuesday evening. This request is necessary in order that an immunization program be carried out. The Immaculate Conception School in Ashburnham will also be used.

JUDGMENT DEFERRED

Magistrate O. A. Langley, K.C., announced in police court this morning that he was not prepared to give judgment today in the conspiracy charge against Miss Mary Robertson, manager of the Hotel Champlain. "I did not get a copy of the evidence until Saturday," His Worship explained, stating that he would give judgment on July 7. Two other similar charges against Miss Robertson were adjourned until the same date.

WITH THE NEIGHBOR

A volunteer sugar ration card collector came up with a good suggestion today — "If anyone must be away from home Thursday night, leave your cards with the neighbor."

MUMPS ON DECLINE

It was reported from the Department of Health this morning that mumps are practically wiped out. From a peak of 250 new cases a month, the epidemic has dropped off to a point where there are just nine new ones in the last two weeks.

FIRST "WHITE-OUT"

Local air raid precaution forces held their first "white-out" locally on Tuesday evening when all wardens, first aid men, firemen and others reported to action stations in Ashburnham at eight o'clock. They were inspected by Lt.-Col. T. D. Johnston and Major Hurrell Dodds.

PAGE THE OWNERS

Harold Lancaster, who lives east on No. 7 highway on the first farm east of Burnham's Woods, reports the finding of a model aeroplane on his farm. This is one of three planes lost about six weeks ago by two model builders of this city. The planes were sent aloft at Downer's Corners and disappeared from view.

Watches Civil Defence Exercises

Visiting Scotland, the King and Queen inspected civil defences as well as shipyards and factories. Their Majesties are pictured here watching drill on a fire tower.

Donald Lloyd Elects Trial In Higher Court

When a charge against Donald Lloyd of Lakefield of obtaining $535 from Consumers' Finance under false pretences was called in police court this morning Lloyd elected trial at a higher court.

Asked if the defence was ready to go ahead with the preliminary hearing T. J. Carley, K.C., replied in the negative.

"A difference of opinion has arisen between the accused and myself as to the nature of the defence to be offered and I propose to ask permission to withdraw from the case" Mr. Carley announced.

Crown Attorney V. J. McElderry, K.C., said that the Crown was ready to proceed and that a number of witnesses had been summoned, some of them from out of town.

Magistrate Langley ruled that the case should go on and Mr. Carley announced that he would withdraw.

"I will give you time enough to get another lawyer" Magistrate Langley told Lloyd.

Mr. Carley and the accused conferred for a moment and then Mr. Carley stated that Lloyd felt that there would not be enough time to instruct another lawyer and had asked him to look after his interests in the preliminary hearing. I am doing so reluctantly, he added.

George H. Smith was the first witness called by Crown Attorney V. J. McElderry, K.C.

He said that he was formerly manager of Consumers' Finance, Peterborough branch. He identified a document produced as a conditional sales agreement that he said had been brought into the office of Consumers' Finance in the ordinary course of business by Donald Lloyd and signed by Lloyd and James R. R. Thompson, Lakefield. As a result of the production of that agreement, Smith said that an amount of credit to the extent of $535 had been given Lloyd.

"Did you see James R. Thompson, asked Mr. McElderry, K.C.

"I never saw him in my life" replied the witness. Smith said that the company would look to Thompson for repayment and that a notice had been sent to him but that nothing had been paid by Thompson. Smith said that he had never been in touch with Thompson at any time.

To Mr. Carley Smith said that the company officials hardly ever knew the persons named in these agreements. If the payments were not paid, it was customary to look to the dealer or to the insurance for a recovery of the sum.

F. M. Vivash, former accountant of Consumers' Finance, was called in connection with a notice presumably sent to Lloyd.

The case is proceeding.

Jeeps Have To "Take It"

A test driver is shown putting a new jeep car through its paces on the Willys proving ground in Toledo. The ordinary car would be hopelessly bogged down in this fine sand trap, but the jeep, with power from its compact motor going to all four wheels, makes the sand fly and whips out of the trap like a ball hit by an expert golfer.

War Regulation Hits Local Motorist

Kenneth Hosker pleaded guilty to a charge of careless driving in police court this morning and was fined $15 and $2.50 costs.

Hosker was the driver of one of the cars involved in a recent accident at Hunter and Rogers street in which several persons were injured. The other driver in the crash pleaded guilty several days ago and was also fined $15 and costs. It was stated in court this morning that Hosker's car was almost completely wrecked.

For driving without a driver's permit Aileen Casey, on a written plea of guilty, was fined $10 and costs, and F. Katz for driving a truck faster than 40 miles an hour was fined $15 and costs under the war regulations.

Ottawa Centre C.C. Of O. Helps War Fund

From the Capital City of Ottawa, has come a donation for the Peterborough and District British War Victims' Fund, the story of which in a sense involves the secretary-manager of the fund, with which he has had associations dating back for a quarter of a century.

The Ottawa Centre of Canadian College of Organists has deemed it wisest to disband for the duration, and in so doing felt that the balance of its funds in the bank could be very wisely put to some good use in the war effort, thus it is that the money was forwarded to the secretary of the fund on account of his long membership, with the knowledge that he was operating a fund of some kind in the interests of air raid victims in Britain. And so in to-day's list for the fund, there appear a donation in the name of the Ottawa centre, Canadian College of Organists, per Mrs. Clara Lintell Deakin, who was the treasurer of this group, and to them the secretary of the fund says many thanks for their confidence and the cheque for $17.96 to help the people of Britain through this city and district und.

A short while ago a donation was received for the fund, being the surplus that was left over from the citizens' dinner given to Roy E. Cutting, the former general manager of the Quaker Oats plant, prior to his leaving the city, and in today's list appears an additional amount of $2.50 from the same source, all of which is most welcome help for the objectives for which the fund works.

A number of donations have been previously listed from the boys and girls of King George school and today another appears from Grades 5 and 6 of which Miss F. A. Rahmel is the teacher, an excellent way of winding up the school year, with a good deed to help others.

With the despatch on Tuesday of the 18th donation of £500 a start has already been made aiming at completing another donation, for the humanitarian work that the fund seeks to carry on MUST be continued while the need exists, and that means until such time as our enemies are no longer able to attack and bomb the civilian population of Britain.

The next donation will bring the amount sent above the ten thousand pound mark, an amount which not so long ago was considered a fortune, and this achievement speaks in glowing terms of the generosity of our citizens.

Previously acknowledged	$43,043.24
Ottawa Centre, Canadian College of Organists, per Mrs. Clara Lintell Deakin	17.96
Additional surplus funds left overfrom citizens' dinner to R. E. Cutting..	2.50
Pupils of Grade 5 and 6, King George School, per Miss F. A. Rahmel	2.00
Total to date	$43,065.70

NO LONESOME PINE.

Pine trees are considered the most important lumber trees in North America.

LOANS

$50 for $3.58 (Total Cost)
$100 for $7.10 (Total Cost)
when repaid in six monthly instalments

Cash Loan You Get	Choose a monthly payment plan: 4 paymts	6 paymts	10 paymts	12 paymts	15 paymts
$25	$ 6.57	$ 4.46	$ 2.78	$ 2.36	
50	13.13	8.93	5.57	4.73	
75	19.70	13.39	8.35	7.09	
100	26.26	17.85	11.13	9.46	$ 7.78
125	32.83	22.32	13.92	11.82	9.73
150	39.39	26.78	16.70	14.18	11.67
200	52.52	35.71	22.27	18.91	15.57
300	78.79	53.56	33.40	28.37	23.35
500	131.31	89.26	55.66	47.28	38.91

See other loans and payment plans in table. You can get a loan quickly on your own signature. No endorsers needed. No credit inquiries are made of friends or relatives. Payments in the table include all charges at the rate of 2% monthly as authorised by the Small Loans Act, 1939.

HOUSEHOLD FINANCE
Corporation of Canada
Established in Canada 1928
PETERBOROUGH, ONT.
Second Floor, Lansfield Block
177 Charlotte St., Opp. Loblaws
M. E. Holt, Manager Phone 5841

Citizens Feel All Hit By The Budget

Citizens in all walks of life scanned the newspapers today seeking to digest the various items contained in the budget brought down by the Minister of Finance, the Hon. J. L. Ilsley, and which definitely affects the lives of every man, woman and child in Canada today.

Along the main street, in coffee shops, in banks, barber shops and stores, the budget was the prime topic of conversation, and throughout the conversations ran a thread of satisfaction at the outline of the terms. In other words, the general feeling was that we ought to get on with the job regardless of the cost, and rid the country and the war job of all the encumbrances that seemingly have placed victory farther from our grasp.

A few comments picked up at random along the main street are as follows:

Vincent Eastwood: "A real fighting budget. Let us have more of the same spirit throughout all war activities and the war will be won the sooner."

Sid Goldstone, Centre Theatre: "The war must be won at the earliest possible moment, and it is very necessary that the Government impose new taxes. Every time another man enlists the cost of the war goes up for Canadians, and to me paying this bill is much more painless than what it cost Poland and other countries now over-run."

Jack Lewis, manager, Kresges: "We will just have to pull in our belts a little more, and cut out the frills. I believe that collection of the income tax at the source is a first-class idea."

Harley Weir, meat salesman: "Actually the taxes hit the luxury commodities and not the essential ones. Many of us have habits we would be much better without. And the budget in my opinion will help a lot of people get back on an even keel in their spending habits."

Norman E. Crowe, C.G.E.: "Dollars didn't pay for what we put into the first three years of World War I. It was blood, and mud, and lice, and hard fighting for the Canadians. Why should anyone kick about spending a few extra dollars to help win this war, when actually as far as most Canadians are concerned the war has not even started for them."

Chester Grant, Grant's Cleaners: "A mighty fair tax. I would prefer the new budget to the old system. Actually the Government is helping create an estate for any lean period that may follow the war."

Jos. Anthony, fruits: "The budget is eminently fair, but it really imposes a burden on the bookkeepers. There will be a lot of burning of midnight oil by girls and men who are now carrying a fairly heavy load of extra work."

J. Willey, Bank of Montreal: "The budget may seem burdensome, but when due consideration is given to the privileges we still have, and which are non-existent in Nazi-dominated countries, it is a small price to pay to retain what we consider our birthright."

T. T. Rodger, manager, Dominion Bank: "The budget will assuredly bring about a desired reduction in the volume of purchases of consumer goods, and this will allow of the release of personnel to plants engaged in the fabrication of munitions. Wage earners who do not directly contribute to meeting the cost of the war will be few in number. It is gratifying to note that so large a portion of the war cost is being met out of current revenue."

Up at the Ontario Liquor Control Board store this morning the doors were locked, and a telephone conversation with Dave Fleming, manager of the local store, brought the information that the price lists were being revised. The man who likes his nip of whiskey will pay sixty cents more for a forty-ouncer, forty cents more for a 26-ouncer and 20 cents more for a 12-ounce bottle, better known to the drinking fraternity as a "Mickey Mouse."

Nancy Leith Heads Carriers For The Past Three Weeks

The large majority of Examiner carriers are still plugging away at their self-imposed duty of selling War Savings Stamps on their respective rounds, and though the total weekly sales are showing the expected summer drop in volume, many of the leading boys and girls are selling very large amounts of stamps each week.

The girls are more than making the pace for the boys during the last few weeks and the outstanding leader of the young ladies is Nancy Leith of 617 Gilmour Street, winner of the Examiner Gold Trophy for the month of April. Some idea of the remarkable contributions Nancy has made to the War Savings Stamp selling campaign can be gained from a glance at her weekly sales since April 4. These are as follows: $67.75, $68.25, $60.00, $77.50 $55.25, $64.75, $86.00, $54.75, $69.50. This is a total of $603.75 in nine weeks, a wonderful addition to Canada's war effort. Nancy's customers who have contributed to this total are to be heartily congratulated. For the benefit of these energetic and patriotic Examiner carriers it can now be made known that some public recognition of their fine efforts is to be made in the near future. In second place to the leading lady other well-known names appear. George Clark was runner-up for the week ending June 6 with a total of $62.75, followed by Jack Harris with an even $50.00 in sales, Keith Orde with $32.25, and Victor Doughty's $27.00.

During the week ending June 13 another girl carrier made a splendid showing with $43.50. This was Elva Laing of 272 Armour Road who has had some fine sales recently. Keith Orde was third again with $35.75. Jack Harris, 239 Princess Street, placed second in the week ending June 20, selling $47.25 on his South-end route. Jack is always a strong contender for honors in the selling campaign. Another young lady, Gwen Cooper of Lundy's Lane, with a route in the South-end, also has done very well in her initial attempt at selling War Savings Stamps. She brought in a worth-while $14.00 as a beginning. All Examiner carriers are asked to keep their eyes on this column for a notice of great interest to them in the very near future. As rewards for the efforts mentioned above the following boys and girls are winners of two theatre tickets each: Nancy Leith, Jack Harris Elva Laing, and George Clark.

30 Women's Groups In City Assist In Sugar Rationing Plan

Mrs. James G. Wharry, supervisor of the volunteer workers for the coupon sugar rationing plan, which goes into effect July 1, reports that the organization is well in hand.

The C.W.V.S., which Mrs. Wharry heads, has done the organization work and more than thirty women's groups offered their assistance, with the Red Cross, business women and teachers' groups particularly active.

"Everybody is now co-operating wonderfully, and the response is splendid," said Mrs. Wharry. Her volunteer workers will have the important task of transcribing the necessary information from the application forms to the coupon ration cards.

Women Answer Appeal

Peterborough women have pitched into the job with a willingness which has been characteristic of the way in which women all across Canada have answered the appeal for volunteers.

By enlisting pulic-spirited women to do thi sall-important job, the Wartime Prices and Trade Board is utilizing willing hands, and, at the same time, saving the taxpayer the huge sums which would have to be spent if the task were undertaken wit hpaid workers.

Volunteers are reminded to bring fountain pens with them when they go to the centres where they are to do the transcribing. Failure to bring a pen will result in unnecessary delays and added cost in providing writing materials.

How Plan Works

Here is how the coupon rationing of sugar works:

1.—To every urban household an application form has been delivered by the postman. Residents of urban centres not served by a letter carrier and residents of rural areas will obtain their application forms from their local post-office.

2.—Cards should be filled out in complete detail, remembering that every man, woman and child in Canada must have a sugar ration card after July 1.

3.—In urban centres authorized representatives of the Wartime Prices and Trade Board will collect the applications Thursday evening, June 25. Residents should make sure that a responsible member of the family is at home to give the application form or forms to the collector.

4.—In urban centres not served by letter carrier and in rural areas the application forms should be filled out and dropped in the nearest mail box or at the post office.

5.—Ration cards will be mailed to everyone. Volunteer workers will transcribe the necessary information from the application forms to the coupon cards and the cards will be delivered by the letter carrier. In rural areas where there is no house-to-house delivery the cards will be picked up at the post office.

6.—The ration cards will be good for the 10-week period beginning July 1. At the end of that period a coupon ration book, good for six months, will be issued.

7.—Provision is made for obtaining extra sugar for canning—over and above the half pound per person per week ration. Special vouchers are being provided to all retailers. The consumer purchasing extra sugar for canning will sign one of these vouchers.

Plans Complete For Army Week In Peterborough

The citizens' committee, in company with officers of the two reserve units in this city and Col. Keeler, O.C. of the Training Centre completed plans for the celebrating of Army Week in Peterborough on Tuesday night.

One of the big features during the first part of the week will be the visit of the Royal Canadian Ordnance Corps Band from Kingston. This fine musical organization will be in the city from Sunday until Dominion Day and will take part in the programs as scheduled and in all probability give a concert in Victoria Park on Monday night.

Army Week is scheduled to open on Sunday, June 28, with a drum-head service of the garrison and Canadian Legion with the following military units taking part: Prince of Wales Rangers, 4th Battery, men of the Training Centre, and Canadian Legion. The service is to be held at 9:45 in the morning at Riverside Park and will be over in plenty of time for people to attend their respective churches.

Training On Streets

On Monday commencing at 1:30 in the afternoon and lasting until 4:30 No. 1 company from the Training Centre will carry out their daily training on George Street in front of Canada Packers, on the Market Square and on Simcoe street between George and Water streets. Twenty privates from the Training Centre will be the guests of the Rotarians and the Centre will also provide the speaker.

Tuesday is Civilian Day when restaurants and all homes are asked to follow the Army menus as closely as possible. These will be published later in the week in the Examiner. Commencing at 1:30 Number 2 company from the Training Centre will carry out the similar training according to their syllabus for the day in the same areas as occupied by Number 1 company on Monday.

Dominion Day Parade

Dominion Day will feature a parade of all reserve units and men from the Training Centre. Also incorporated in the parade will be war equipment which is being made in this city. The parade is scheduled to move down George street at three o'clock.

On Thursday members of No. 3 Company Training Centre will carry out regular training at the various points in the city used by Numbers 1 and 2 companies on Monday and Tuesday.

Members of the reserve units, where possible, are asked to wear their uniforms while at work.

On Friday the Training Centre grounds will be open to the public in the afternoon. Programs of sports to decide Centre championships in softball, volleyball and horseshoe pitching will be run off. Visitors will be served afternoon tea in the men's mess hall from three to four o'clock as guests of the commanding officer and personnel of the Centre.

Fire-fighting demonstrations will be given at 4:30 with army equipment, when a building will be burned, to show efficiency of the latest army fighting equipment. Kiwanis Club will have 20 privates as their guests.

On Saturday the three training companies at the Centre, commencing at 8:45, will take three different routes through the city on company marches and all three sometime during the morning will pass through the business section of the city.

Private Car Pool

LONDON, June 24 — (CP). — A volunteer pool of private cars to meet any national emergency is to be maintained throughout the country after the basic gasoline ration is abolished. Cars will be reigstered with regional commissioners who will earmark those suitable for national service.

War—25 Years Ago

By The Canadian Press.

June 24, 1917.— French recaptured greater part of salient east of Vauxaillon. Greek cabinet of Alexander Zaimis resigned. Sir Arthur Currie urged necessity of reinforcements to keep the Canadian Corps up to strength.

Hudson Bomber Reaches England

A pilot who just landed in England, after flying a Hudson bomber from Canada, exchanges experiences with friends.

Rubber Cheques Bring Jail Term

One month in jail on each charge, the sentences to run concurrently, was the sentence imposed by Magistrate O. A. Langley, K.C., in police court this morning on R. Richards, formerly of Timmins, after the latter had pleaded guilty to two charges of obtaining money under false pretences from two local restaurant-keepers by means of bogus cheques.

The two restaurant men, Joseph Dean and W. Gordon Powell, both gave evidence, testifying that they had cashed cheques for Richards for $5 and had found that the accused had no money in the bank on which the cheques were drawn.

Richards told the court that he would be glad to make restitution, but Magistrate Langley imposed sentence as stated.

Sells Empress' Jewels

MEXICO CITY, June 24.—(AP)—A national museum employee is under arrest on a charge of looting jewelry of Empress Charlotte, who died in Belgium in 1927 after 60 years of insanity induced by failure to win European support for the regime of her husband, Maximilian Emperor of Mexico from 1864 to 1867. Police said the prisoner took 85 jewels and other articles, all valued at $5,000, from the collection and pawned them for $100.

Thames Sailing Boats Carry On

One of the Thames sailing barges passes down the river, whilst a naval gunner of an armed motor launch is at the ready with his gun in the event of any air attack.

Rotary Plans Big Carnival

Everything is set for the annual Rotary carnival which for over twenty years has been one of the outstanding events of the summer season.

This year's carnival will be held at Riverside Park on Friday and Saturday nights, and the ferris wheel, merry-go-round and other attractions being erected today in readiness for the thousands of folk who will attend the big event. All kinds of games will be operated and the carnival looms up as one of the most successful in the long history of the club.

The whole proceeds will be devoted to the club's war work efforts and the crippled children's activities of the organization, 65 per cent for war work and the balance for the care and treatment of youngsters handicapped by physical defects.

Feature of the carnival will be the usual drawing for prizes, this year Victory Bonds. On Friday night there will be two lucky persons, one of whom will win a $300 Victory Bond and the other a $50 war saving certificate.

Then on Saturday night the big draw will take place when the holder of the lucky ticket drawn by Mayor James Hamilton will receive a Victory Bond for $1,000. In addition to these prizes there will be a bonus of a $25 war saving certificate to the winner of any of the awards if he or she presents the ticket in person within five minutes of the drawing.

Rotarians report a record sale of tickets but lots more are available. They can be had from any Rotarian or from scores of other salesmen.

Extra Pint of Scotch

CHICAGO, June 24 (AP) — Hugh Robertson, a Scotsman, supplied blood for a transfusion needed by his son, Hugh, Jr., United States Navy Lieutenant, seriously ill in a Mississippi camp. On Father's Day he received the following wire from his son: "Best wishes and thanks for the extra pint of Scotch."

Inside Work

PARIS, Mo., June 24 (AP)—Mrs. R. O. Bornhouser drove her car into a service station enlisted aid of the attendant in opening its locked trunk—and out crawled Mr. Bornhouser. He'd been inside with a flashlight, trying to fix the lock.

Of Interest to Women

Wed In Havelock

Mr. and Mrs. Archie Menzies whose wedding took place in the United Church parsonage at Havelock on Saturday. Mrs. Menzies was formerly Miss Lillian Armstrong, daughter of Mr. and Mrs. William Armstrong of Dummer Township, and Mr. Menzies is the son of Mr. and Mrs. Thomas Menzies, Belmont Township.

DOROTHY DIX

IT IS RISKY TO TAKE ON A READY-MADE FAMILY

Bachelor, Contemplating Marriage, Told to Consult Husbands

◆ ◆ ◆

Dear Dorothy Dix.—I am a bachelor, 43 years old, and contemplate marrying a widow who has a seven-year-old daughter; the widow's mother lives with her. I feel that the situation is a delicate one and if I handle it right we may all be very happy together, but if I handle it poorly I will surely wish that I were a bechelor again. How can I prepare myself for the very important job I am thinking of undertaking?—L. S. D.

◆ ◆ ◆

Answer.—To make any marriage a success requires the wisdom of a sage a nd the patience of forbearance of a saint, but to marry a widow who has the "dear departed" as a yardstick to measure you against, and the further complications of a child of whom you may be jealous, and a mother-in-law who probably is bossy, you will indeed need to possess the more outstanding characteristics of Solomon and Job and Cordell Hull.

So in order to prepare yourself for the task you are about to undertake, first of all, direct yourself of all your bachelor habits and perquisities. Up to now you have been the central figure in your little universe. You have been able to come and go as you please. Eat where you liked. Stay in or step out as you fancied. Spend all your money on yourself. Marry the widow and her child and mother—for without intending it you will will be committing trigomy—and all this will be changed.

In all likelihood you will have to listen to what your predecessor thought on every subject and have his post-mortem perfections thrown up to you. Mama and the little girl will be camped on the back seat of the car and you will spend much of your time chauffering Babykins to school and grandma to prayer meeting. And you won't be allowed to smoke in the house if Mama doesn't like tobacco, or turn on the radio after the baby has gone to sleep. Family spats will have added pep by three being in the scrimmage instead of two.

Consult a Married Man

Before taking on a ready-made family let old Tom or seedy Bill spend a quiet evening with you, going over his household bills, so you can get a sort of hardened to the knowledge of what it costs to support a family. Every man who gets married should go through this training process, but it is particularly advisable to the case of a bold adventurer who is undertaking the support of three instead of one. Adenoids, having teeth straightened, summer camps, dancing lessons and music lessons, rheumatism cures don't come as such a shock if you have gotten used to them by degrees.

Then, of course, it would be a good thing for you to take a few lessons in diplomacy so as to learn how to stroke your wife's fur the right way and keep from riling her, and to include in your daily dozen telling her how much more beautiful she gets every day, and that you like 'em a little plump instead of a string-bean figure. And if you are accustomed to living in a club with a high-priced chef, work down to home cooking by eating at beaneries for a few weeks before you enter the holy estate.

There are other things, but these few hints should make the transition from bachelorhood to domesticity comparatively painless and easy.

◆ ◆ ◆

Philandering Women Shouldn't Marry

Dear Miss Dix.—I am 20 years old and about to enter my third marriage. I am madly in love with this man, as I was with the other two, but some of my friends say that I know nothing about real love and should not think of marriage any more. Do you think they are right?—G. G.

◆ ◆ ◆

Answer.—Your trouble probably is that you haven't grown up. You are still adolescent, with your mind in a state of flux and your tastes unformed, and you are crazy about a man one day and think you can't live without him and tired of him the next day, and you can't get to the dirvoce court quick enough to get rid of him.

Some women are like that as long as they live. They are always unstable in their affections, always swapping husbands and never liking the new one any better than they did the old, and never getting real happiness out of life because they are always emotionally upset and always in some mess of a scandal. Worst of all, these women so often ruin the lives of fine men.

I would certainly advise you to consider a long time, at least a year, before you marry again, no matter how much you think you love this new man. Test yourself and see whether what you feel for him is the genuine love that endures, or just a physical attraction.

Philandering women as well as philandering men should never marry. They should have that much heart.

◆ ◆ ◆

She Wants To Live Alone

Dear Dorothy Dix.—I am a widow, 55 years of age. My husband has been dead 16 years. I have no income and am in bad health, so cannot work. I am the mother of eight children. Six of them are married. The two younger ones, a girl of 16 and a boy of 21, are single. All my children want me to live with them and are good to me, but I am not satisfied as I feel that my married children should live by themselves. I have been living first with one child and then with another for 16 years, and I am worn out moving here and there. What should I do?—Mother .

◆ ◆ ◆

Answer.—Have a frank talk with your children and tell them what you have told me—that you appreciate all their goodness to you and their making you welcome in their homes, but that you feel every family should be a unit in itself without any outsider, and you are worn out with being a perpetual guest and not having any place where you can settle down and live your own life.

Ask them to club together and rent a little apartment for you, where you can have your own things and your own way. It will cost them no more than having you with them. And they probably will jump at the idea.

If they do not like that plan, ask them to put you in a nice Old Ladies' Home, where you will be taken care of, have good nursing and the companionship of people of your own age. There are plenty of such places in which the inmates are happy as sandboys.

Children always think that their mothers are crazy to come and live with them, but such is not the case. Old people find it hard to adapt themselves to their children's ways. No matter how much they love their grandchildren, the noise of the youngsters gets on their nerves. And, above all, they want some place of their very own .

(Released by The Bell Syndicate Inc.)

LENGTHY MOON BEAMS.

The distance form the moon to the earth varies from 221,614 to 252,972 miles.

What with our war-time need to save, and nice stockings being so scarce, it's no wonder *everybody's* joining the Lux Daily Dippers!

You, too, will find it pays to dip your stockings in Lux every night, soon as you take them off.

Lux keeps stocking threads e-l-a-s-t-i-c so that they *stretch* under strain instead of popping into runs. And it removes the perspiration acid that rots stocking threads, causes runs and holes if left in stockings overnight. No wonder stockings wear far longer! Start dipping *yours* tonight!

TONIGHT—dip your stockings in—LUX

A LEVER PRODUCT

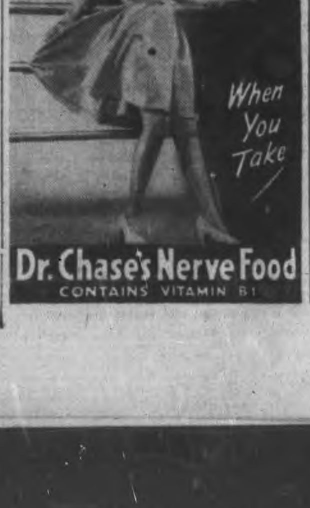

FASHIONS

TRIM MATRON'S STYLE

Almost a uniform with all active women is the shirtfrock! This Marian Martin Pattern, 9095, has roomy bodice lines—controlled by darts, and scalloped collar and cuffs, gay in contrast.

Pattern 9095 may be ordered only in women's sizes 34, 36, 38, 40, 42 and 44. Size 36 requires 2⅞ yards 35-inch fabric and ⅝ yard contrast.

Pattern Number ....

Size..............................

My Name ....

Address ....

....

I enclose 20 cents in coins for postage

Wed At St. John's Church

Mr. and Mrs. George P. Walton, whose wedding took place Saturday in St. John's Anglican Church. Mrs. Walton was formerly Miss Dorothy Ephgrave, daughter of Mr. and Mrs. S. Ephgrave, and the groom is the son of Mrs. E. M. Walton and the late Mr. Walton. (Cripps' Studio Photo)

This Week's Wartime Recipe

By OUR READERS

"Dear Mary Moore:

"Out of necessity I have always had to watch the cost of food, and especially deserts which I think cost too much money usually. Take strawberry shortcake for instance, I have to buy 3 separate expensive ingredients for it, strawberries, usually 15 cents per box at least, whipping cream at 25 cents, and either homemade shortcake or bought plain cake which I don't like, at not less than 25 cents.

"As a consequence desserts have always been a challenge to me and I think I know quite a few that are quite inexpensive to make. I am giving you my Cherry Cobbler which is a favorite, and nourishing too."

Cherry Cobbler

(Contributed by Mrs. Ursula Heber)

Two cups flour, 4 teaspoons baking powder, 2 tablespoons butter, 1 teaspoon cinnamon, 1 16-oz. can of unsweetened pie cherries, 1 egg, milk, ½ teaspoon salt, brown sugar, or corn syrup. Make a crust by sifting the flour and baking powder together, cutting in the butter and adding the salt, beaten egg, and enough sweet milk to make a soft dough. Roll the crust one-half inch thick and line a greased baking-tin with it. Cover the crust with very well drained canned cherries and sprinkle with cinnamon and brown sugar or corn syrup, about 1-3 to ½ cup. Bake at 425 deg. Fahr. till crust and top are both a little golden. Make a sauce of the juice by heating it with 1 teaspoon grated lemon rind, and stirring into it ½ cup sugar into which you have stirred 1½ tablespoons cornstarch and ¼ teaspon salt. Stir until thick and serve hot over the hot cobbler. If you use sweetened canned cherries for this cobbler, you need only ¼ cup sugar in the sauce.

Thanks Mrs. Heber for this contribution, I agree with you on deserts, most of them do cost out of proportion to their nutritive value. More ideas of this type will be most welcome.

THE STARS SAY . . . .

By GENEVIEVE KEMBLE

For Thursday June 25

POWERFUL influences continue to hold sway in the celestial map, with increasing opportunities for advancing the position and prestige in a subtle or unusual manner, and with influential forces at work to bring this about by means of behind-the-scenes measures or understandings. There should be concentrated activity toward attaining honors, distinction or favors, but with an eye to much discretion, strategy and clever technique rather than any untoward effort to force issues, with those in power.

Those whose birthday it is may be assured a year of continued advance upon high position and personal prestige, possibly in some out of the ordinary manner, perhaps on the sea or in the air or in advantageous ways of enlisting the rewards and honors of those in authority. This had best be maroeuvred by subtle strategies, secret agreements or unique abilities rather than attempts to force issues.

A child born on tthis day should be gifted with exceptional creative abilities which may win it renown or tokens of approbation from those in power. Its recognition of its subtle faculties may assist in its notable career and happiness.

Roseneath

Sunday week-end guests in the community included; Mr. and Mrs. W. Covert and Mrs. Robert Pacey and children of Peterborough, with Mr. and Mrs. Lewis Lockhart; Mrs. Lily Turner of Peterborough, with Sgt. George Turner, Mrs. Turner and Wendy; Mr. and Mrs. George Thomas and Miss Pearl Thomas, Peterborough, with Mr. and Mrs. M. McMillan; Mr. and Mrs. W. Heal, Mr. and Mrs Clifford Heal and daughter Margaret of Peterborough, with Mr. and Mrs. Fred Norris; Miss Mary McGrath of Peterborough, with Mrs. D. McGrath; Mr. and Mrs. Lloyd White of Dartford, with Mr. and Mrs. Frank Brown; Mr. and Mrs. W. Elliott and family and Miss Fern Blodgett of Port Hope, and Bdr. G. S. Martinell of Kingston, and Mrs. Martinell, with Mr. and Mrs. Herman Blodgett and George Smith of Toronto, with N. Doidge.

Guests from a distance here for the Bull-Pringle wedding on Saturday included Trooper Hilton Pringle and Miss Daisy Blackburn of Lindsay, Mr. and Mrs. J. Beavis of Hastings, Mrs. George Bull and Miss Phyllis Bull of Baltimore Mrs. Lloyd West of Grafton, Mrs. M. Carter and Miss Ruth Carter of Peterborough, Pte. Wilbert Robins of Petawawa, Mrs. M. Akers, Miss Nellie Hickey, M. McDougall, Stewart Thexton, Wilfred Knight, Tommy Robins of Peterborough Hilton Edington of Harwood.

Douglas Coyle and Ambrose Atkinson visited Mr. and Mrs. R. E. Drope, Harwood, on Sunday.

On Thursday, June 18, at Cobourg General Hospital, a daughter was born to Mr. and Mrs. Edward Noonan of Roseneath.

Friends of Miss Muriel Darling will be sorry to learn it has been necessary to remove her to Belleville General Hospital for treatment.

Ellis Darling, on the staff of the Campbelford High School, is with his father, Ezra Darling, for the holidays.

Mr. and Mrs. J. V. Elliott visited Mrs. George Turner and Wendy on Friday.

Millbrook

Mr. and Mrs. T. A. Campbell and Mrs. Martin were guests of Mr. George Bradfield Walsh, K.C., on Sunday. Mr. and Mrs. R. A. Ford accompanied the party to Toronto, where they visited Mr. and Mrs. C. Pettitt for the day.

Reeve W. E. and Mrs. Ball, and Thelma, were in Peterborough on Sunday, and called to see Walter Henry, who underwent an emergency operatio nat Nicholls Hospital last week; recovery is as good as can be expected, and within another two weeks the patient will probably be able to leave the hospital for some weeks of convalescence at home.

Misses Janet and Alice Needler of Toronto arrived on Monday and are visiting their uncle and aunt, Mr. A. A. and Miss Henrietta Needler for a few days this week.

Poor Hazel takes the lonesome trail,
No partner to befriend her—
Perspiring never daunts a male
But Hazel's an *offender!*

Bath tonight with LIFEBUOY

FROM HEAD TO TOE —IT STOPS B.O.

Bencze-Christie Wedding

Mr. and Mrs. Julius Joseph Bencze, whose marriage was solemnized on Saturday at Sacred Heart Church. Mrs. Bencze was formerly Madeline Christie, daughter of Mr. and Mrs. Joseph Christie, and the groom is the son of Mr. and Mrs. Stephen Bencze. (Cripps' Studio Photo.)

How to Conserve TEA AND COFFEE

THE easy way to conserve tea and coffee is to drink that grand mealtime beverage — Postum. You'll be surprised and delighted to learn how *satisfying* Postum is.

A delicious beverage with a robust, inviting flavor, Postum is quick and easy to make, and economical to use. SAFE for the whole family — contains no caffein or tannin, nothing to upset nerves or stomach.

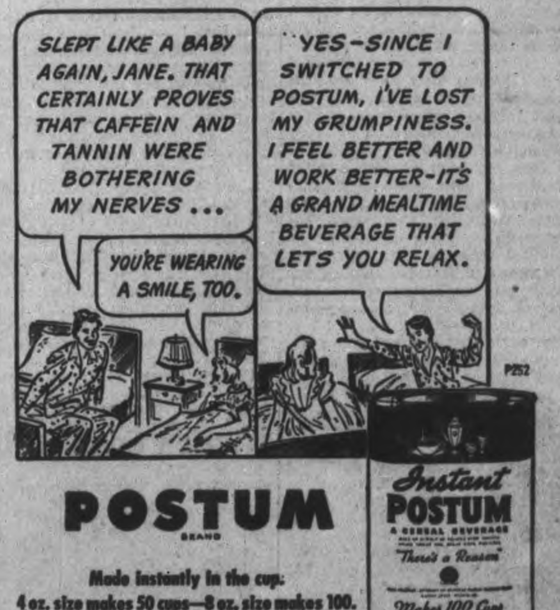

POSTUM BRAND

Made instantly in the cup.
4 oz. size makes 50 cups—8 oz. size makes 100.

FOR THOSE EXTRA HOURS YOU NEED EXTRA ENERGY

EAT GRAPE-NUTS BRAND AN ENERGY FOOD!

OUR PLANT'S AT TOP SPEED

That means I need extra energy. I *get* extra energy by eating crisp, crunchy Grape-Nuts.

MY MIND HAS TO BE KEEN

Not just in the morning, but all through a long day. That's why I eat nut-sweet, energizing Grape-Nuts.

Delicious! Due to a special process of baking and toasting Grape-Nuts have a different nut-like taste. They are easy to digest, too.

Nourishing! Grape-Nuts give you carbohydrates for energy; phosphorus for teeth and bones; iron for the blood.

Malted barley and wheat—*two* grains instead of only *one*—make Grape-Nuts *doubly* good. Grape-Nuts are ready to serve. Get some for tomorrow.

14 TO 16 SERVINGS PER PACKAGE

G-42

Personals and Social News

Wed In Sacred Heart Church

Mr. and Mrs. Raymond A. Collins, whose marriage took place Saturday at Sacred Heart Church. Mrs. Collins was formerly Laura Ione Galvin, daughter of Mrs. Albert Hughes of Fenelon Falls and the late Ammon Galvin, and Mr. Collins is the son of Mr. and Mrs. George Collins of Peterborough.

(Cripps' Studio Photo)

Mrs. E. M. Walton of Peterborough, is the guest of her son, C. R. Walton of Kingston, for a few days.

◊ ◊ ◊

Mrs. F. T. Norris and her two children, of Montreal, are visiting Mrs. Norris' parents, Mr. and Mrs. James Foley, Keene, Ontario.

◊ ◊ ◊

Mr. W. A. Mowery, 189 River Road is in Cincinnati, Ohio, where he is attending the meeting of the Executive Board of the International Union of Moulders, of which he is a member.

◊ ◊ ◊

Mr. George Walton, prior to his marriage, was presented with a trilite lamp by the purchasing department of the Genelco. A group of friends presented him with an electric clock and the Genelco softball team presented him with a tie set.

◊ ◊ ◊

At the garden tea held by the Conservative Women's Association on Monday afternoon the receiving committee consisted of Mrs. J. H. Cridland, president, and the three past presidents, Mrs. Fallis, Mrs. G. S. Cameron, and Mrs. J. F. Strickland.

◊ ◊ ◊

Mr. and Mrs. D. D. Brown, of the Bank of Toronto, Keene, Ontario, have announced the engagement of their daughter, Eleanor Isobel, to Henry Lewis son of Mr. L. Shepherd of Ottawa and nephew of Mrs. A. Craig of Peterborough. The wedding will take place, July 4, in Keene United Church.

◊ ◊ ◊

Mrs. George Walton (nee Dorothy Ephgrave) was presented with a gate-leg table from her associates at the Westclox. She was also entertained at a shower by her cousin, Mrs. Earl Ephgrave, in honor of her wedding.

◊ ◊ ◊

Misses Hilda and June McConkey entertained some office associates over the week-end at their cottage at Lakeview Farm on Chemong Lake.

◊ ◊ ◊

Prior to his marriage, Melville Legros was presented with a mantel clock by his associates of the Tool Design Department of the Genelco.

◊ ◊ ◊

The firm of Schnieder Bros. Jewellers, presented Jean Quinlan with two large hors d'oeuvre dishes, prior to her marriage to Melville Legros.

◊ ◊ ◊

Mrs. M. Sexsmith, Hunter street, was an attendant at the Joy-Buller wedding, gowned in a frock of pale pink sheer with turban to match and carrying a nosegay of pale pink roses and carnations.

◊ ◊ ◊

Mrs. J. B. Caines and Mrs. E. Ascott entertained on Tuesday evening at a miscellaneous shower in honor of Miss Muriel Theobald, whose wedding takes place Saturday, June 27. A large number of friends were present, and the bride-to-be received many useful gifts, presented in a pretty pink and white basket.

◊ ◊ ◊

Out-of-town guests at the McCleary-Leahy wedding were Mrs. McCleary of Warkworth, Ontario, and Jim and Mary; Mr. and Mrs. Duncan and Mr. and Mrs. Wood, also of Warkworth; Mr. and Mrs. William Hopkins and son Eric of Toronto; Miss Lily McCleary of Toronto, Mrs. Bruce Barnhardt and son Ernest of Hamilton, Misses Edith and Lenore Westlake of Lakehurst, George Spicer, R.C.A.F., Fredericton, New Brunswick.

◊ ◊ ◊

Mr. Frank McCauley and his sister, Mrs. Nell Sweeney, are spending a few days with Mr. McCauley's brother-in-law, Mr. Fred M. Young, and his niece, Miss Eileen Young. McMcCauley has just returned from Turkey, where he has been employed in the oil-fields by the Turkish Government for the past five years.

◊ ◊ ◊

Mr. and Mrs. J. W. Thompson wish to announce the engagement of their eldest daughter, Mary Gwendolyn, to Edgar Charles, only son of Mrs. Frances Thorpe and the late Thomas Thorpe of Tunbridge Wells, Kent, England. The wedding will take place quietly on Saturday, July 4.

◊ ◊ ◊

Kitchen Shower

Mrs. J. Watson was hostess at a kitchen shower on Tuesday evening at her home at 548 Homewood avenue in honor of Miss Dorothy Lockhart, whose marriage takes place Saturday. The guests were the bride-elect's associates in the Regulating, Packing and Vibrating department of the Westclox. She received many beautiful gifts of red and white kitchen enamelware.

Among those present were: Jean Herron, Muriel Woodcock, May Sunery, Josephine Galvin, Marion Jaquith, Betty Richardson, Phyllis Whatley, Betty McLeod, Irma Richardson, Hannah Wright, Audrey Rose, Margaret Gardener, Edith Rennie, Grace Marshall, Doris Fanning, Hazel Kearney, Fern Trennum, Inga Ray, Irene Northey, Isabelle Bolton, Lila Kennedy, Emily Liddell, Jean McLeod, Avis Parker, Peggy Gallon, Jean Hair, Celestine Metcalfe, Anne Micoli, Margaret Hickson, Marion Biggs, Rita Leahy, Eva Brown, Ella Murray, Evelyn Young, Kay Edwards, Anne Wright, Ruth Patterson, Phyllis Pink, Audrey O'Dette, Shirley Wyatt, Idell Northey, Betty Primeau.

◊ ◊ ◊

Isabel Skitch Feted

Miss Helen Hickey wah hostess at a personal shower to the girls of the Bank of Montreal staff in honor of Isabel Skitch whose marriage takes place Saturday, June 27, to Sgt. Ronald E. Seabrooke, R.C.A.F.

Mrs. J. A. Skitch and Mrs. Charles Stanton were joint hostesses at a kitchen and Pyrex shower at the latter's home at which Miss Skitch received a wide assortment of useful gifts.

The Bank of Montreal presented the bride-to-be with a cheque and the staff of the Bank of Montreal a tri-light lamp.

Mrs. W. F. Skitch entertained at her home on Dublin street in honor of her daughter. The bride-to-be received with her mother and Mrs. H. Seabrooke, mother of the bridegroom elect. Mrs. A. H. Cox and Mrs. H. J. Henley, aunts of the bride poured tea. Assisting in the tea room were Miss Helen Hickey, Miss Bryar Edmunds, Mrs Walter Seabrook and Miss Margaret Skitch. The guests were ushered into the tea room by Mrs. V. W. Skitch. Mrs. J. Kingdon, Oshawa, showed the linens, Mrs. J. Skitch the trousseau. Miss Esther Might the shower gifts and Mrs. W. J. Donavan, Oshawa, the wedding gifts. Miss Lenore Skitch answered the door and Miss Barbara Rishor had charge of the guest book.

◊ ◊ ◊

Yokom-Armstrong

The wedding took place on Tuesday in Park Street Baptist Church parsonage of Adele Armstrong, daughter of Mr. and Mrs. Ellis Armstrong, Water street, to Morley Yokom, son of Mr. and Mrs. L. Yokom, Alton, Ontario Rev. C. C. Boyter performed the ceremony.

The bride was charming in a street-length dress of blue silk jersey with white accessories and a corsage of American Beauty roses and bridal wreath. She was attended by her sister, Miss June Armstrong, who wore a blue printed silk jersey dress with matching accessories and a corsage of Talisman roses. Mr. Frank Masson, brother-in-law of the groom, was his best man.

Later the bride and groom left for Toronto. On their return they will live at 195 Reid street, Peterborough.

SALLY'S SALLIES

Registered U. S. Patent Office

HERE IT IS!

The new short interpretation of yesterday's out moded long glamour bob! There is growing excitement over the "Glamour Shortie," the over the ear arrangement of the moderately short bob. Its a style suitable for all ages and is welcome to those who like curls covering their ears.

Jean Jones, "Your Hairdresser"
232 CHARLOTTE ST. PHONE 8543

Vera Flynn Weds Robert Sullivan

St. Luke's Church, Downeyville, was the scene of a pretty wedding Saturday morning, June 20, at 9 o'clock, when Verna Flynn, daughter of Mr. Daniel Flynn and the late Mrs. Flynn, was married to Robert Sullivan, son of Mrs. Sullivan and the late Thomas Sullivan, both of Emily. The bride was given in marriage by her father and looked lovely in a floor length gown of white satin with lace, tight fitted bodice and long sleeves, with a veil held in place by tiny rosebuds. She carried a bouquet of white roses.

Miss Lolita Lucas, of Oshawa, cousin of the bride, was bridesmaid and looked lovely in a floor length gown of blue with fingertip veil, white accessories, and carried a bouquet of pink roses.

Mr. Stephen Sullivan, of Toronto, brother of the groom, was best man. Mrs. Walter Herlihey presided at the organ and Mrs. Jo[illegible] Guiry sang. The ceremony was performed by Rev. Father McFadden, who also said the nuptial mass.

After the ceremony the bridal party motored to Lindsay where dinner was served to some thirty guests at "Ye Olde Cottage Tea Room." Rev. Father McFadden and Rev. Father Perdue were guests at the dinner.

After the reception Mr. Sullivan and his bride left on a trip to points west, and on their return will reside on the groom's farm in Emily.

COLOR SPLASHED WHITE

By *ALICE ALDEN*

THE WHITE FROCK splashed with a widely spaced flash of brilliant print is a fashion that began last summer and that has become even more popular this year. Alexis Smith wears this lovely dress, a California model that would look smart any place. Chalk white crepe is the fabric while the print is of huge dahlias in cerise and green, one across the bodice, the other decorating the skirt. It has a V neck, narrow round collar, set-in belt and elbow-length sleeves.

Gloria The Glamorous Lulu the Party Girl Take It On the Chin

By MARGARET ECKER
Canadian Press Staff Writer

OTTAWA, June 24—(CP).—Tillie the Toiler and Gloria the Glamorous, Alice-Sit-By-The-Fire, and Lulu the Party Girl—Mr. Ilsley landed a solid sock on all their pretty chins last night.

There was a goodly feminine gallery there to hear the Finance Minister read his new budget.

There wasn't a mother's daughter of them who didn't realize her personal standard of living would be affected.

But the saving little woman with an eye to the future will be grateful to Mr. Ilsley for the minimum savings item on the income tax. It will mean that when the war is over, if there are two children in the family and her husband has an income of $2,500, there will be refunded, for every year the tax is in effect $218.11, which might be just the sum necessary, if the war lasts a couple of years, for a down payment on a new home.

Wives who are planning to have additions to the family within the year, or mothers whose Johnnies and Marys need their tonsils out will breathe a sigh of relief when they see that the new budget allows income tax reductions for medical, dental, hospital and nursing services.

Fair little debutante daughters won't be decorative assets any more, these wartime days. Papa will no longer get tax exemptions for sons or daughters between 18 and 21 years of age unless they are at school or college.

Sugar Daddies and Men-about-town are going to ask "What price Glamor Girl" from now on. New taxes on wines, beers, and brandy as well as imported spirits are going to make cocktail parties more expensive and the new taxes will hoist the cost of night-clubbing about 20 per cent.

And when the Boy Friend goes out of town it will cost him 10 to 15 per cent more to phone the girl and five to seven cents more a message to wire her.

If a girl has her eye on a new coat—be it mink or dyed rabbit, she'll pay a tax of 25 per cent on it, 13 per cent above last year's tax

She'll pay 25 per cent more if she buys jewelry whether it's real or imitation, whether its diamonds, jade, or plain sea shells, strung and colored. The same tax is on handbags, fitted toilet cases, jewel cases, watches and golf bags. Candy takes a leap of 30 per cent.

Poor Tillie the Toiler "takes it on the chin," too—chewing gum goes up 30 per cent., And she'll pay a cent a bottle more for the soft drink that she liked to have with her mid-morning cigarette.

Even the June brides don't go free. A 25 per cent tax has been slapped on all the lively things they wanted for the trousseau—cut glass, crystal glassware, metal-decorated glassware, pottery, china, clocks and ever so many household gadgets.

Needlecraft Pattern

ENRICH YOUR HOME

One look at these filet crochet doilies will convince you that they will add much to the beauty of your home. Do them in finer cotton or in string. Pattern 295 contains instructions and charts for making doilies; illustrations of them and stitches; materials required.

Pattern number ....
Size ....
My Name ....
....
Address ....

I enclosed 20c for postage

Myrtle Leahy Weds John McCleary

The wedding took place on Saturday in Knox United Church of Myrtle Margaret Leahy, daughter of Mrs. W. J. Leahy and the late Mrs. Leahy of Halifax, to John Hayden McCleary, son of Mrs. McCleary and the late Mr. McCleary of Warkworth, Ont. Rev. Mr. Trumpour of Bridgenorth officiated at the ceremony in Knox Church, which was decorated with white peonies, galardias and canterbury bells. Mr. W. Potter, organist of the church, played the wedding music.

The bride was lovely in a gown of white sheer over satin trimmed with touches of rose-point lace. She wore a finger-tip veil of lace caught with a coronet of lily-of-the-valley and carried a cascade bouquet of dark red Johanna Hill roses. She was given in marriage by her brother-in-law, Mr. Jack Johnston.

Mrs. A. Spicer attended the bride as matron of honor in a gown of pale blue sheer with a matching cap of small flowers and a bouquet of pink briarcliffe roses. Two little nieces of the bride, Ethel and Maxine Johnston, made charming flower girls in shell pink and white silk, with matching flowers, in their hair. Each carried a nosegay of sweet peas. Mr. A. Spicer was best man.

Following the wedding ceremony, a reception was held at the home of Mr. and Mrs. A. E. Johnston, gaily decorated with pink and white streamers, wedding bells, flowers and flags. The bride and groom cut the wedding cake which centred the lace-covered table. Mrs. Jack Johnston, sister of the bride received, wearing a heavenly blue gown and a corsage of pink roses. The groom's mother wore black sheer trimmed with white and a corsage of red roses.

Later, the happy couple left for a motor trip. For travelling the bride wore pink redingote dress with white accessories. They will live in Toronto.

When Children's Eyes Are Bigger Than Their Stomachs...

Unusual is the child who does not get sick or upset at times from overeating candy and other rich goodies. But, Mother, there is no need now to administer drastic, old-fashioned laxatives which may shock a child's system and leave them feeling weak and listless. Try the new modern help—Children's Own Tablets—made especially for children from runabout age to 15 years. They go to work at once to help sweeten the stomach, relieve distress and bring about a thorough performance of the bowels in a *gentle* manner. You never know when you will need the help of Children's Own Tablets—so be on the safe side—get a package today. Only 25¢ at your druggist. Made by the makers of Baby's Own Tablets—your guarantee of a reliable product. Liberal trial sample FREE to Mothers. Address Dr. Williams Medicine Co., Brockville, Ontario.

Patricia Graham Wed In St. John's To Thomas Ardern

The marriage took place in St. John's Church on Tuesday afternoon, with Canon W. P. Robertson officiating, of Patricia Katherine, daughter of Mr. and Mrs. E. J. Graham, to Thomas Garrison Ardern, son of Mr. and Mrs. A. Ardern, Windsor, Ontario. The church was decorated with peonies and orange blossoms and Mr. Frederick G. Mann, L. Mus., played the wedding music. During the signing of the register Wallace Wright sang "At Dawning."

Given in marriage by her uncle, Mr. Chris G. Graham, the bride was lovely in a long flowing frock of white silk jersey with a basque bodice. She wore a white feathered juliet cap and carried a nosegay of rapture roses and orange blossoms. Her attendants were Miss Betty Richardson, maid of honor, and Miss May Waite, bridesmaid. Miss Richardson was gowned in powder blue sheer on the same lines as the bride's and the bridesmaid in flowered taffeta. Both wore juliet caps of net with velvet flowers and carried nosegays of rapture roses.

Mr. Max Graham was best man and the ushers were Kenneth Walker and Donald Forde.

After the ceremony a reception was held at the Empress Hotel, where the bride's mother received, gowned in blue and white with a corsage of sunset roses. She was assisted by the groom's mother who wore a beige frock with white accessories and corsage of sunset roses.

Later the bride and groom left on a trip to Bobcaygeon. For travelling the bride wore a blue and white wool ensemble with matching accessories. On their return they will live at 495 Aylmer street.

Dorothy Lockhart Entertained

Miss Dorothy Lockhart, bride-to-be, was entertained by her bridge club, when a party was held in her honor at the home of Mrs. Jimmy Anderson. During the evening the guests enjoyed games and contests and a mock wedding caused much amusement. The guest of honor was presented with a beautiful white chenille bedspread and a silver relish dish during an address read by Mrs. Alphonse Feeley. Miss Lockhart expressed her thanks to her friends and refreshments were served from the dining room table centred with a bouquet of summer flowers. Mrs. Harry Barrett poured tea.

Among those present were Miss Cordie Sprole, Mrs. J. Law, Mrs. Leo Herr, Mrs. L. Gibson, Mrs. W. Roberts, Mrs. A. Feeley, Miss K. Holland, Mrs. Fred Lockhart, Mrs. G. Goodfellow, Mrs. Les Bristow, Mrs. J. Anderson, Mrs. B. Goodfellow, Mrs. J. Hall, Mrs. C. Whatley, Mrs. A. Allen, Miss Lois Darling, Mrs. Fred Dobson, Mrs. H. Barett, Mrs. Sid Fields, Mrs. L. Fields.

Doris Leonard Bride Of Charles Culpitt

The marriage was solemnized at the Church of the Immaculate Conception on Saturday of Doris Edith, daughter of Mr. and Mrs. Daniel Leonard, and Charles Culpitt, son of the late Mr. and Mrs. Charles Culpitt of Port Hope. Monsignor O'Sullivan performed the ceremony and Miss Bernice Flynn presided at the organ. During the signing of the register and during the nuptial mass Mr. and Mrs. Maurice Leonard sang.

Given in marriage by her father the bride wore white lace gown with a shoulder-length veil falling from a scalloped halo head-dress, and carried a bouquet of red roses. She was attended by her sister, Peggy Leonard, who wore a gown of yellow sheer with a cap of talisman roses and ribbon and a bouquet of talisman roses.

Mr. John McCoy was best man and the ushers were Mr. John Leonard and Mr. Thomas Deforge.

After the ceremony a wedding breakfast was held at the Mayfair Cafe, after which the bride's mother received the guests in her home, wearing a gown of flowered silk with a corsage of talisman roses.

Later the bride and groom left for Toronto. The bride travelled in an an ensemble of beige and brown with matching accessories.

Bewdley News

Mr. Richard Morton has returned home from a visit in Toronto and Bowmanville.

Miss Beatrice Morton and Willard Morton, Toronto, spent the week-end with their parents, Mr. and Mrs. R. Morton.

Mrs. Arthur Lewis, Welcome, and Mrs. Melville Wilson were Sunday guests of Mr. and Mrs. Fred Wilson.

Mr. and Mrs. A. Braithwaite and Albert, Roseneath, were Sunday guests of Mr. and Mrs. Robert Butters.

Mr. and Mrs. C. Manley and family were Sunday tea guests of Mr. and Mrs. Jeff Morton.

Miss Marjorie Douglas was a tea guest of Mr. and Mrs. Will Gordon Monday evening.

An event of unusual interest took place on Monday when a 100-foot barn was raised on the farm of Mr. and Mrs. Jack Orrill, about one and a half miles west of Bewdley.

FROM
BANKS • POST OFFICES
DEPARTMENT STORES • DRUGGISTS
GROCERS • TOBACCONISTS
BOOK STORES and other RETAIL STORES

Conservation Notes

By MARY MOORE

Soup pots are a well established habit with many of our good-cook readers. Now we want you to provide a beverage jar that will fit nicely into your refrigerator, ready to receive such things as leftover tea (of all things), juice from canned fruits, leftover bits of fruit, possibly grated yellow rind from oranges and lemons—for the brew is to be boiled with some corn syrup and strained to make a nice base for your summer drinks.

There are other morsels that might be added to this fruit hodge-podge. The last bits of jam and jelly that cling to the sides of the jar give it good color and elusive flavor. These additions will vary in different households. For instance I know a lady who boils down all her apple and peach peelings in season, until they are a pulp and strains them into the beverage jar.

Watch for more ideas on this conservation topic for I'm hoping that the efficient housekeepers who read these pages will be kind enough to share their discoveries with us. When I hear from you I will print your ideas in this space.

DOES INDIGESTION WALLOP YOU BELOW THE BELT?

Help Your Forgotten "28" For The Kind Of Relief That Helps Make You Rarin' To Go

More than half of your digestion is done below the belt—in your 28 feet of bowels. So when indigestion strikes, try something that helps digestion in the stomach AND below the belt.

What you may need is Carter's Little Liver Pills to give needed help to that "forgotten 28 feet" of bowels.

Take one Carter's Little Liver Pill before and one after meals. Take them according to directions. They help wake up a larger flow of the 3 main digestive juices in your stomach AND bowels—help you digest what you have eaten in Nature's own way.

Then most folks get the kind of relief that makes you feel better from your head to your toes. Just be sure you get the genuine Carter's Little Liver Pills from your druggist—25¢.

Where little hands rest or little bodies rub, grubbiness shows!

These grubby parts need
Sunlight's "EXTRA-SOAPINESS"
to get out all the dirt

HOW do you treat the grubby parts of your wash? The general grubbiness may come away easily with any cleanser—flakes, powder, or bar soap. But what of the stubborn grime at the cuffs and collar-bands of shirts; on the turned-down parts of sheets—where the dirt gets rubbed in? This is where you must have Sunlight Soap.

Sunlight's "extra-soapiness" is just what is needed for the really grimy parts. It enables you, with the merest touch, to leave a film of rich soap in actual contact with the dirt; and, because Sunlight is all pure soap, this light film is sufficient to draw out every scrap of grime safely and leave the clothes clean; sweet and fresh.

See how Sunlight's "extra-soapiness" helps to lighten your house cleaning as well as the weekly wash. Sunlight is safe for everything you wash—mild and gentle to your hands, too.

You can't do without
SUNLIGHT SOAP. A LEVER PRODUCT

USE THE EXAMINER CLASSIFIED COLUMNS FOR QUICK RESULTS

Bring or Phone your Ad - Dial 4641 - to the Ad Taker Before 1 o'Clock Daily and on Saturday, 10 o'Clock. Rates Low as 1½c per word

Births Marriages Deaths

In Memoriam Cards of Thanks

BORN

BUNN.—To LAC and Mrs. A. W. Bunn (nee Freida Pavy), at Nicholls Hospital, on Friday, June 19, 1942, the gift of a son, Arthur Barry. Mr. Bunn, who is serving with the R.C.A.F., is stationed at Labrador.

ENGAGEMENTS

Mr. and Mrs. J. W. Thompson wish to announce the engagement of their eldest daughter, Mary Gwendolyn, to Edgar Charles, only son of Mrs. Frances Thorpe and the late Thomas C. Thorpe of Tunbridge Wells, Kent, England. The wedding to take place quietly on Saturday, July 4.

Mr. and Mrs. D. D. Brown, Bank of Toronto, Keene, announce the engagement of their daughter, Eleanor Isobel, to Henry Lewis, son of Mr. L. Shepherd of Ottawa, and nephew of Mrs. A. Craig of Peterborough. The marriage to take place July 4, Keene United Church, at 7 p.m.

DIED

WOODCOCK, Harold Bernard.—At St. Joseph's Hospital, Peterborough, on Tuesday, June 23, 1942, Harold Bernard Woodcock, beloved husband of Ruth Braithwaite, in his 28th year. Resting at the residence of his father, George Woodcock, Norwood, for funeral service on Friday, June 26, 1942, at 1.30 p.m. Interment, Victoria Cemetery, Tweed.

MADDEN, Bernice.—Age 31, loving daughter of Mrs. Elizabeth Madden and the late Alphonsus Madden. Funeral announcements later.

IN MEMORIAM

CRAIG. — In sad and loving memory of a dear little son, Calvin, who passed away four years ago to-day.

A silent thought, a secret tear,
Keeps his memory ever dear.
Time takes away the edge of grief,
But memory turns by every leaf.

—Lovingly remembered by his Grandmother, Father, Mother and Brothers.

HAGGART.—In loving memory of my dear husband, James E. Haggart, who died suddenly June 24, 1941.

Great sorrow came, but hope and trust, within may heart abides.
For He who loves and cares for me
Is always by my side.
Some day, dear one, we will meet again,
When God's great will is done,
I'll stand once more beside you, dear,
When He calls for me to come.
Good was his heart, his friendship sound,
Loved and respected all around.
To a busy life came a sudden end,
He died as he lived:
Everyone's friend.

—Lovingly remembered his his wife, Lillian.

CARDS OF THANKS

Betty Yelland, Dublin street, wishes to thank the pupils of Central School, Rev. Mr. Sutcliffe and members of Murray Street C.G.I.T., also the attending doctor and nurses of Nicholls Hospital and all the friends and neighbors who sent flowers, cards, fruit and other gifts during her illness.

Thanks to the Sacred Heart, St. Joseph, and the Souls in Purgatory for favour received, with promise to publish.—M. H.

FLORISTS

TURNBULL'S FLOWERS LIMITED
Special Designs for Funerals and Weddings.
441 George Street
Telephone 7583. Nights 3257.

THE PETERBOROUGH FLORAL CO
Flowers Delicately Arranged
For All Occasions
436 Water. Telephone 6912—Nights 6746

COMING EVENTS

First insertion, 20 words or less, minimum charge, 50c. Subsequent consecutive insertions, 40c per insertion. All over 20 words, 2c per extra word per insertion.

RADIO STATION CHEX BROADCASTS ALL SOCIAL COMING EVENTS DAILY AT 10:45 TO 11:00 A.M.
PETERBOROUGH BROADCASTING COMPANY, LTD.

ANNUAL DECORATION SERVICE of Emily Cemetery will be held on Sunday, June 28, at 2.30 p.m.

BINGO at the Legion Hall Tonight, at 8 p.m. Eggs and bacon, chickens, hams. Cash prizes on six games. Admission 25c, extra card, 10c.

STRAWBERRY FESTIVAL — Come to Gilmour Memorial on Friday, June 26. Springville play, "Only Sally Anne." Admission 40c and 25c.

QUEEN ALEXANDER CIRCLE A. O. F., Moonlight Excursion on Thursday, June 25th. Steamer Stoney Lake leaves George Street Wharf at 8 o'clock. Music for dancing by Jack Marshall. Tickets 25c.

MARION PERRY LAIRD, PRESENTS THE OLD FASHIONED BOUQUET BALLET with song and dance revues, Friday, June 26, Collegiate Auditorium, 8.15. All tickets 25c.

Coming Events

(Continued from Prevoius Column)

I.O.O.F. DECORATION DAY, Sunday, June 28, 3 p.m., at Little Lake Cemetery. All local brethren urged to attend. Visiting brethren cordially invited. Parade leaves Hall at 2.30 p.m.

DECORATION DAY SERVICE, Sandy Lake Cemetery, Sunday, June 28, 2 p.m. Annual Meeting, Lakehurst, 8 p.m., Saturday, June 27.

DANCE, KEENE TOWN HALL, Friday, June 26. Leahy's Orchestra. Admission: Gents, 50c; Ladies, 25c.

OLD TIME DANCE, Silver Slipper, Mount Pleasant, Friday, June 26. Music by Mike Twomey and His Sod Busters. Everybody welcome.

DANCE AT CO-OP HALL, Friday night, June 26. Moloney's Orchestra. Admission, 35c.

ST. GEORGE'S CHURCH GUILD —A Strawberry Social on the Grounds, Friday, June 26. Fancy Work, etc., for sale. Afternoon tea. Games in the evening.

PERSONALS

"SLENDOR TABLETS" — HARMLESS and effective. Two weeks' supply $1.00 at Elliott's, McDermid & Jury, and Payne's Drug Stores.

WHY SUFFER NEEDLESSLY FROM indigestion or digestive ailments? "WILDER'S STOMACH POWDER" brings relief quickly, efficiently Now 50c and $1.00, at Bogue's, Finn's, Lynch's, and Tamblyn's Drug Stores.

MEN, WOMEN OVER 40 FEEL OLD, worn, weak? Want normal pep vim, vitality? Try stimulants, tonics in Ostrex Tonic Tablets. Introductory size only 35c For sale at all good drug stores everywhere.

Piano Tuning

WILLIAM POTTER PIANO TUNING (Formerly Heintzman). 220 King George Dial 9462

PIANO TUNING. ARTHUR COLLISON Dial 6765

Custom Tailoring

DOES YOUR COAT OR SUIT NEED Altering? Have it done now Tony Pepe. Greene Building Dial 4295

3a Hairdressers 3a

SPECIALS — END PERMANENTS. $1.00 up. Oil Permanents, $2.50 up. Downer's Dial 8874.

MARY MARINO BEAUTY SALON—WE are again offering our $5.00 Oil Permanent for $3.50. We feature Personality Hair-styling. Dial 8663

LEWIS' BEAUTY SHOP. DIAL 4432 — Oil Permanents, $2.00 up, Ends $1.00 up.

PARIS BEAUTY SALON — MORNING Specials: $3.00 Permanent $1.95, including Shampoo, also Hairstyle Hair Reconditioned by Steamer Treatment, with Finger Wave, $1.25. 184 Hunter West. Telephone 5311. Opposite Bell Telephone.

FOR SALE

4 Miscellaneous 4

BROWN PRAM, CHROME FINISH. Apply 402 McDonnel.

RADIO FOR SALE, CHEAP. Telephone 3606, 7-9.

GENUINE HEINTZMAN & CO. PIANO, with Bench, perfect condition. Sacrifice. Parks' Studio, 208 Charlotte Street.

BABY CARRIAGE AND GO-CART. 558 Harvey.

COOK STOVE AND QUEBEC HEATER. 465 King.

FOUR-BURNER GAS STOVE. 327 Downie. Dial 7597.

PLAYER PIANO AND BENCH, FUMED Oak, with 50 Rolls, first-class condition, $85.00. Parks' Studio, 208 Charlotte Street.

ICE-BOX, HOLDS 100 LBS. TELEPHONE 8611, between 5 and 7.

BABY PRAM, GOOD CONDITION. Teelphone 3301.

20 ACRES OF MIXED ALFALFA AND Timothy Hay. Walter Sharp, R. R. 1, Ida.

ONE ONLY SMALL APARTMENT SIZE Piano, Mahogany finish, cheap for cash. Parks' Studio, 208 Charlotte Street.

LADY'S SMART SLACK SUIT, AIR Force Blue, size 38-40, good as new, $4.00. 127 Sophia Street.

CHESTERFIELD SUITE, OAK TABLE, Buffet, Findlay Stove, Sealers, Beds, Dressers, Small Table, Wardrobe, and Hall Stand. 537 Chamberlain.

TWO-WHEELED BOX TRAILER. FLAT-Bottomed Boat. Telephone 4989.

GARAGE DOORS 6' 11" x 8' 6", ONE Pair 6' 11" x 7' 6". Several House Doors. Apply Rear 270 Charlotte.

SAVE MONEY ON
NEW AND USED
LUMBER
Building Materials.
THE
PETERBOROUGH METAL CO.
Telepnone 8301 - 256 Simcoe Street

STRAWBERRIES FOR SALE. BRING your own Containers. Price reasonable. Dial 5049.

WALNUT DINING-ROOM SUITE, SIX Chairs, Buffet and Table, $40.00. Telephone 4853.

REFRIGERATION
REPAIRS
Any Make or Type.
JOHNSTON'S
George at McDonnel. Telephone 4697

Rebuilt Army Boots
For Comfort and Economy
$2.00 to $2.95
Equally Good Values in New and Used Clothing and Furniture.
RUSKIN & CO.
AYLMER STREET, off Charlotte.

FOR SALE

4 Miscellaneous 4

LATE CABBAGE AND CAULIFLOWER Plants. 108 Stewart.

GO-CART, HIGH CHAIR, GOOD CONdition. 165 Stewart.

TWO USED NATIONAL CASH REGISters; Smaller one suitable for Barber Shop. Particulars, Viola Payton, Telephone 5443, Evenings.

CEDAR LOGS. 3 RING 13, DOURO.

SMALL COOK STOVE, IVORY TRIM, Coal or Wood; Man's Bicycle, first-class condition, light attached. 182 Lock. 7412.

SCREEN DOOR, DRAPES, VICTROLA, Hall Tree. 103 Crescent.

ICE-BOX. 72 VICTORIA.

ELECTRIC MOTORS, NEW AND REconditioned. ¼ Horse-power and up Belting, Pulleys, Shafting, Hangers The Peterborough Metal Company

HAY CROP, 8 ACRES, TIMOTHY AND Alfalfa. G. Deyell, David Johnston Farm, North Monaghan.

4a Seeds and Grains 4a

SEED BUCKWHEAT. STANLEY PEARson, Telephone 125 ring 3, Lakefield.

5 Dogs, Cats, Birds, Etc. 5

TWO BOSTON BULL PUPS. 570 Bethune

COCKER SPANIEL PUPPIES, REGIStered. Hedgley Kennels. Telephone 7038.

DOGS BOARDED HEDGLEY KENNELS Telephone 7038

6 Fuel 6

DRY MIXED WOOD AND MIXED Slabs and Kindling. Curtin's Woodyard Dial 5650

7 Livestock and Poultry 7

50 YOUNG TURKEYS, 10 DAYS OLD. Jim Harrington, Jr., Ennismore, R. R. 1. 6 ring 11.

100 ROCK HYBRID PULLETS, FOUR months old. Lawrence Olver, 7th Concession, Smith.

TWO GOOD WORK HORSES, CHEAP; good single or double. Telephone 4027.

REGISTERED HOLSTEIN BULL, FROM R.O.P. dam, 16 months old, accredited and listed herd. Stewart Nelson, R. R. No. 1, Keene.

SHORTHORN BULL, RED, ELEVEN months. Elwood Dunford, Lakefield.

TEAM OF HORSES, 1,600. WILL EXchange for any kind of Live Stock. Telephone 6031.

DURHAM COW. 3 RING 13, DOURO.

7X Farmer's Needs and Supplies 7X

BINDER, 7 FT. FROST & WOOD; POLE Truck and Sheaf Carrier, complete. Telephone 3478.

Baby Chicks

AVAILABLE JULY 1ST, 1,000 BARRED Rocks Mixed and 600 White Leghorn Pullets, day-old. Write for prices and full particulars to The Lindsay Electric Hatchery, Lindsay, Ontario.

BRAY PULLETS WILL HELP SOLVE your problem of more Winter Eggs. Delivery end of month on Light Breeds and from 1st week July in Heavy. Day-old Chicks also available early July. Bray Hatchery (Chicks on display), 364 Water. Dial 3834.

8 Real Estate 8

W., 6 Rms, Semi-Bungalow, like new $4,600
S., 7 Rm. Brick, newly decorated, oak floors, complete plumbing, cement basement, furnace, and garage. $4,500
S., 5 Rm. Brick, plumbing, well decorated, large Lot $2,300
5 Acres Land, 7 Rm. Brick House, hardwood floors, electric lights, furnace, good barn, apple trees and berry bushes $3,200
4 Cottages for Rent, Season or by Month, Chemong Park.
O'TOOLE BROS.
184 Charlotte Street, Peterborough
Telephone 9447.

FOUR-ROOMED HOUSE. APPLY 19 Frank Street.

OWN YOUR OWN HOME—IT PAYS!

Sophia, 5 Rms, sewer	$ 750
Reid, Brick, Bld., sewer, etc.	$1,600
Adaline, 6 Rms, Brick, sewer	$1,900
Rogers, 6 Rms, Brick, modern	$3,500
New Bungalow, modern, vacant	$3,600
Sherbrooke, 10 Rms, Brick, choice	$4,200
Romaine, 7 Rms, Brick, modern	$4,200

J. A. GIBBS, 141 Hunter St. 3843.

BRICK HOUSE, 6 ROOMS, ALL CONveniences. Telephone 8845.

BARGAIN — COMFORTABLE, BRIGHT 5-Room Cottage, central. Apply Owner, Telephone 4946.

SEMI-BUNGALOW FOR SALE OR Rent, central, $37.00. Apply Queen's Hotel.

LOT FOR SALE, CROW'S LANDING, at Stoney Creek. Apply Roy Whetung.

TWO DOUBLE LOTS ON WESTERN Avenue, 2 Double Lots on Ford Avenue. Apply 193 Westcott Street. Telephone 6205

SPACIOUS 5-ROOM HOUSE, COMpletely re-built. Apply on premises, 608 Young Street, Saturday, June 27, after 12 p.m.

FOR SALE, OR EXCHANGE FOR Dwelling in Peterborough, a Choice 72-Acre Farm, Asphodel Township; No encumbrance. 7 Acres Wood. Extra good Buildings. County road. Close to church and school. Write Box 223, Examiner.

100 Acres, 90 Working, Balance Pasture, Brick House, 7 Rooms, Barn 50 x 60, Cement Stabling, water in barn also electricity in Barn and House; 13 Milk Cows, Horses, full line Implements, Crop, Milk Contract, three miles from City, going concern $9,000
Butcher Business, fully equipped money-maker, Modern House, three-piece bath, furnace, electricity, barn, cement stabling, double garage, Store, Truck, Refrigerator and Scales, going concern, 6 Acres Land $6,000
Brick House, Six Rooms, 3-piece bath, furnace, garage. Vacant July 1. Easy terms $2,700
M. STOREY
374½ George. Telephone 6573.

10 Used Cars 10

$200.00 — 1931 PONTIAC CABRIOLET, good tires; $100 down and $10 per month Telephone 3850.

1936 OLDSMOBILE SEDAN, GOOD CONdition. 785 George Street.

1940 MASTER CHEVROLET SEDAN, driven in City only; just like new. Telephone 9302.

1938 CHEVROLET COACH, DELUXE model, privately owned; excellent condition. Will take Small Car as part payment, balance terms. 597 Charlotte. Telephone 7273 Evenings 7 to 9.

FOR SALE

10 Used Cars 10

'27 CHEVROLET COUPE, 5 GOOD tires, new top, motor O.K. 483 Sherbrooke, after 7 p.m.

10a Used Trucks 10a

ONE ½-TON FORD TRUCK, 1937, good shape, good tires. Exchange motor installed. Inquire Duffus Garage.

1939 3-TON FORD DUMP TRUCK. Dial 7693. 491 Elm Street.

TO RENT

11 Miscellaneous 11

GARAGE FOR RENT. 201 ROMAINE.

ELECTRIC SINGER SEWING MACHines, $2.00 for the First Week, $1.00 per Week for each succeeding Week.
Delivered Free
Singer Sewing Machine Company, 293 George Street. Telephone 8425.

GARAGE. TELEPHONE 6962.

11x Apartments To Rent 11x

FURNISHED APARTMENT FOR RENT, Summer months. 205 Brock.

TWO-ROOMED APARTMENT, PRIVATE bath, central. Telephone 9098.

THREE ROOMS, CORNER HUNTER and Aylmer. Telephone 5838.

FIVE-ROOMED, FURNISHED APARTment for July and August. Dial 7541.

FIVE-ROOMED FURNISHED APARTment, adults only, central. 366 Water.

LOWER FIVE-ROOMED DUPLEX, FURnished, July 15 to August 30. Telephone 6713.

CORNER GROCERY AND FOUR-ROOM Apartment. Low rent. Telephone 9659.

SEVEN-ROOMED APARTMENT, NEWly decorated, modern, garage. Apply Lower Apartment, 207 Brock, between 7 and 10 Evenings.

FULLY FURNISHED NEW APARTment, hot water heated, private entrance and bathroom, hardwood floors; all linen, dishes, utensils, and cutlery supplied. Immediate possession. 539 Downie.

APARTMENT, TWO ROOMS, KITCHENette and bath, $40.00. Telephone 9456.

11xx Houses To Rent 11xx

DUPLEX FOR RENT, 6 ROOMS, AND Garage. Dial 7644.

12 Rooms 12

UNFURNISHED ROOM, CENTRAL. 505 Aylmer.

FURNISHED LIGHT HOUSEKEEPING Room. 417 Stewart.

FURNISHED HOUSEKEEPING ROOM or Two Rooms for Adults. Evenings, 477 McDonnel.

BEDROOM, SUITABLE FOR TWO; central. Call 3614.

BED-SITTING - ROOM APARTMENT; Business people. Telephone 7867.

TWO UNFURNISHED HOUSEKEEPING Rooms, quiet Couple, North-end. 9945.

THREE UNFURNISHED ROOMS, adults. 254 Euclid.

COMFORTABLE, FURNISHED ROOMS, Gentlemen. 466 Sherbrooke.

ROOM AND KITCHENETTE, IN CLEAN, new, quiet home. Apply 535 Romaine.

FURNISHED ROOMS, MEN. 178 Aylmer Street.

THREE UNFURNISHED ROOMS. 521 Parnell Street.

ONE LARGE HOUSEKEEPING ROOM. 701 George. Telephone 8157.

THREE LARGE UNFURNISHED ROOMS with Balcony; adults. Call Evenings, 559 Reid.

FURNISHED BED-SITTING - ROOM, central. Write Box 233, Examiner.

FURNISHED ROOM. 209 BROCK, Apartment 2.

TWO FURNISHED ROOMS AND KITchenette. 591 Water.

ROOM FOR GENTLEMAN; ALL CONveniences. 53 Edgewater.

LARGE BEDROOM, SUITABLE FOR Two Gentlemen. 687 George, after 6.

FURNISHED BEDROOM FOR GENTLEman. 269 John Street. Telephone 3351.

ROOM TO RENT IN PRIVATE FAMILY. 228 Sherbrooke Street.

ROOMERS. 568 AYLMER. DIAL 7251.

13 Cottages for Rent or Sale 13

TO RENT — FURNISHED COTTAGE for July and August, east side of Chemong Lake. 7309.

TO RENT — FURNISHED COTTAGE, Boat, 8 miles, June 27-July 4. Telephone 9723.

SUMMER COTTAGE, CHEMONG PARK, for Sale or Rent. Sacrifice. Telephone Fred M. Young, Young's Point, or 5186.

STONEY LAKE—5-ROOMED COTTAGE, Screened Porch, safe sand beach, for Rent. Write Box 241, Examiner.

TO RENT — COTTAGE ON BELMONT Lake, Five Rooms, Screened Porch, boats, sand beach; percentage off if taken for one month. Mrs. J. Freeman, Havelock, Ontario.

FOR RENT—COTTAGE AT CHEMONG. Dial 3488.

14 Summer Resorts 14

HASTINGS — FURNISHED COTTAGES, Boats and Motors, excellent fishing on the River Trent. Ideal spot for vacation. Bert Preston & Sons, Norwood, Ontario.

CABINS, OVER NIGHT OR WEEKLY; also Tenting Space, reasonable. Nick's River Side Camp, Telephone 8949.

BUCKHORN LODGE AND COTTAGES, on Buckhorn Lake. Open June 14. Modern sand beach, tennis, shuffleboard; new dance floor. Rates, $15 to $25. Housekeeping Cottages $18.00. Catering to Banquets, Clubs, Dinners. Telephone Lakefield 542 ring 2, or write Buckhorn Lodge, Buckhorn.

THURSTONIA HOTEL, STURGEON Lake— Excellent Meals, Marshall Mattresses, Dancing, Tennis, Fishing; also Comfortably Furnished Cottages Moderate Rates Booklet. Percy Skitch Thurstonia Park.

Sell That Unnecessary
Piece of Furniture
Through a Classified Ad.

WANTED

15 Miscellaneous 15

TO BUY — PIANO BENCH. TELEphone 7932.

SMALL UNFURNISHED APARTMENT or House for Young Married Couple. Telephone 4965.

WANTED — RELIABLE COUPLE FOR 6-Roomed, Well-Furnished House, all conveniences, central; 5 minutes' walk from C.G.E. Telephone 5181.

GOOD USED 28" BICYCLE TIRE. 11 Wallace Street.

LIVE POULTRY. PAY HIGHEST Prices. Florence, 6823. 560 Homewood.

TWO 10" ELECTRIC FANS. WRITE Box 21, Examiner.

HAY LOADER. EDWARD IRWIN, R. R. 4, Peterborough. Telephone 512 ring 4, Lakefield.

YOUNG MARRIED COUPLE, WITH year-old child, desire 3 Rooms or Small Apartment, near C.G. Telephone 4443.

LIVE POULTRY — PAY HIGHEST Prices. M. Katz, 192 Aylmer. Telephone 6823.

LIVE POULTRY WANTED — MARKET Prices A Lantin Telephone 6297

POULTRY AND FEATHER TICKS PAY Highest Prices M Glshman Dial 8298

STOVES FURNITURE ALF HUDSON Lakefield Telephone 65

IRON, RAGS, FEATHERS, BOTTLES Paper Peterstel, Bethune and Hunter Telephone 9403

HIGHEST PRICES PAID FOR RAGS, Paper, Iron, and Metals J. Burfield Dial 8368

STOVES AND FURNITURE WANTED Telephone 4115, Nights 6294

16 Teachers Wanted 16

TEACHER WANTED FOR S. S. NO. 4, Township of Dummer. Duties to commence 1st September. Protestant preferred. Apply to Garfield Crowe, Secretary-Treasurer, stating qualification and salary expected.

TEACHER WANTED FOR S. S. NO. 11, Otonabee (Hiawatha). Ralph Godfrey, Secretary-Treasurer, No. 2, Keene.

CLASSIFIED ADS
BRING QUICK RESULTS

17 Help Wanted Male or Female 17

LOCAL CONTRACTOR REQUIRES Bookkeeper who can Type. Write Box 231, Examiner.

$125.00 — COUPLE, COOK-GENERAL, Houseman, Gardener, Chauffeur, for Island, Rice Lake. Apply by Telephone 7 ring 13, Bewdley, or write H. J. Goss, Bewdley, Ontario.

18 Help Wanted, Female 18

ELDERLY WOMAN OR PRACTICAL Nurse for few weeks; sleep out. 521 Albert, after 6.

WOMAN TO CARE FOR SMALL APARTment and child; good wages. 106 McDonnel, Apartment 1.

TWO GIRLS. APPLY QUEEN'S HOTEL.

MAID FOR GENERAL HOUSEWORK. Mrs. Bond, Telephone 3783.

MAID FOR KITCHEN WORK. APPLY Dietitian, Nicholls Hospital.

GIRL FOR HOUSEWORK. 403 SHERIdan.

GIRL FOR LAUNDRY. APPLY SUPERintendent, Nicholls Hospital.

GIRL OR WOMAN FOR HOUSEWORK, two adults. Telephone 6600 for appointment.

GIRLS & WOMEN
WANTED
For
Machine Operators
In War Work

Under Dominion-Provincial War Training Program. Two to Four Weeks' Training before entering Employment. Employment Guaranteed if you Qualify. Subsistence Paid while Learning. Apply in person or by letter to the Employment and Claims Office, Room 105, Barrie Building, Peterborough.
Applications from those now engaged on War Work will not be considered.

WOMAN AS NIGHT COOK. APPLY Dietitian, Nicholls Hospital.

GIRL FOR LIGHT HOUSEKEEPING. Telephone 5920.

GIRL WANTED FOR FARM HOME. Mrs. Frank Godfrey, Keene.

TWO DINING-ROOM WAITRESSES, AT Empress Hotel.

WAITRESS WANTED. APPLY PAYNE'S Grill.

HOUSEKEEPER FOR SMALL FLAT IN City; reasonable wages; no objection to one child. Write Box 23, Bewdley.

19 Help Wanted, Male 19

EXPERIENCED FARM HAND. DIAL 5085.

MAN FOR FARM WORK. ALLIE Fallis, Millbrook, 207 ring 23.

BOY, ABOUT 16, TO WORK IN Wholesale Warehouse. Apply in person, Outram & Co., George Street, Mornings.

SMART YOUNG BOY WHO DESIRES to Learn Dry Goods Business. Apply at once, Box 242, Examiner, stating age.

FARM HAND WANTED. TELEPHONE 8044.

MAN FOR FARM WORK. PERCY McIlmoyle, No. 3, Lakefield.

BOY WANTED TO WORK IN LIGHT Lunch and Confectionery Store. Apply Gord's Inn, 54 Hunter Street East.

BOYS AND MEN
WANTED

Between 16-19 years and 36-60 years of age, for Machine Operators, Fitters, and Bench Work in Local Industries. Eight to Twelve Weeks' Course at Peterborough Collegiate and Vocational School Subsistence paid while Learning. Employment Guaranteed if you Qualify. Apply in person or by letter to the Employment and Claims Office, Room 105, Barrie Building, Peterborough.
Applications from those now engaged on War Work will not be considered.

MAN OR BOY TO WORK ON FARM. Dial 5017

MAN OR BOY TO WORK ON FARM. Telephone Keene Line 3 ring 15.

NIGHT JANITOR. WRITE BOX 164, Examiner.

WANTED

20 Employment Wanted 20

YOUNG LAD (14 YEARS), TWO YEARS High School, desires a Job. 655 Gilchrist.

WANTED — HOUSEKEEPING JOB, where Boy Fourteen may pay Board, or Day Work 97 Rubidge, Upstairs.

LAWN CUTTING AND ODD JOBS. Write Box 224, Examiner.

21 Boarders Wanted 21

ROOM AND BOARD, PREFERABLY Men. 253 Princess.

BOARDERS, CENTRAL. TELEPHONE 6422.

GENTLEMEN BOARDERS. 321 DALhousie. Dial 4280.

GENTLEMEN OR BUSINESS COUPLE, central. Dial 9194.

BOARDERS WANTED, NEAR BUS LINE. Apply 104 Dublin Street.

TWO GENTLEMEN BOARDERS OR Two Girls. 687 Donegal.

LARGE ROOM, SUITABLE FOR TWO. 746 Aylmer. Telephone 6953.

FRONT ROOM, 2 GENTLEMEN. 582 Aylmer

TWO SINGLE ROOMS, GENTLEMEN, all conveniences, 5 minutes' walk from Canadian General. 183 Stewart.

TWO BOARDERS, SOUTH-END. 3896.

WHO CAN DO IT

22b Painters & Decorators 22b

EFFICIENT, SMART STYLING
for
HOME DECORATION
Interior and Exterior
"Elastics Quality Goods"
Telephone 9922 336 George Street
HAROLD COLEMAN

COLEMAN BROTHERS DECORATE with Confidence. Telephone 4485 447 George Street (North of Brock)

HOUSE PAINTING AND PAPERHANGing Done Telephone 4931.

22f Miscellaneous 22f

DUSTLESS FLOOR SANDING FLOORS Laid and Refinished Decorating William Higgins Dial 8887

CHIMNEYS CLEANED FURNACES Vacuumed Telephone 3962

TRACTOR GASOLINE 16½c
Tax Extra.
Your Oil and Grease Requirements at the Lowest Prices
REPAIRS
WASHING MACHINES,
REFRIGERATORS
TIRES CARS
Save your Tires. A slight Repair may mean months of extra Service. Guaranteed Work.
DAWSON'S
SERVICE STATION
Corner of REID & McDONNEL
Telephone 4754

EXPERT TREE TRIMMING. DIAL 4989.

DUSTLESS FLOOR SANDING CHAMberlain Weatherstripping and Caulking J H Vance 773 Aylmer 7835

Lawn Mowers
Sharpened
On Modern Equipment. Harran's Cycle Shop. Dial 5925.

22j Wood Cutting 22j

WOOD CUTTING. 6643. MARTIN.

25x Dressmaking 25x

EXPERIENCED DRESSMAKER ON WOmen's and Children's Dresses; reasonable. Telephone 6122.

LOANS

LOANS
$20 TO $1,000
YOU can get cash on any recognized security and repayment plan, at Campbell's. Quick, confidential, and friendly service.
Campbell Finance
Corporation, Ltd.
Subsidiary of Industrial Acceptance Corporation, Ltd
169 Charlotte Street
(Above A. & P. Store) Phone 3520

LOST

TWO $5.00 BILLS ON JUNE 23, IN CITY. Reward. Apply Police Station.

BAG OF GROWING MASH, DEWART Bros. Bag. 336 Braidwood.

SUNDAY NIGHT, WALLET, BETWEEN Omemee and Port Hope via Peterborough, Registration Card, Permit, Sum Money Please return to Smith Nurse's Garage, Omemee, Neil Campbell. Reward.

GENTLEMAN'S WRIST WATCH, ON Monaghan Road, Monday. Telephone 9098.

BLACK WALLET, CONTAINING VALUable Papers. Reward. Telephone 3973.

HUB CAP, MONDAY NIGHT, HIGHWAY 28 or 7A, vicinity Peterborough. Reward. Dial 3293.

FEMALE WIRE-HAIRED TERRIER. White and Black. Reward. Dial 6701.

LADY'S WHITE GOLD WRIST WATCH, between London and King Streets. Telephone 6748.

GIRL'S COAT, VICINITY OF CHEmong Pavilion, Saturday Night. Telephone 8049

FEMALE IRISH TERRIER, TAN. ANswers to "Rags." 291 Rubidge.

SMALL PEKINESE DOG, LIGHT Brown, with white markings, children's pet. Finder please Telephone 7815.

PROFESSIONAL

44 Lawyers 44

P D SCOLLARD, Barrister Solicitor Bank of Toronto Building Telephone 9939

JOHN A BRADSHAW — Barrister and Solicitor. 360 Water, Telephone 6684

PROFESSIONAL

44 Lawyers 44

JOHN O WELDON—Barrister Solicitor Notary 355 George Telephone 9230

W B GORDON
Barrister, Solicitor
395 George Street
Telephone 3577

HON G N GORDON K.C.
Law Office, 395-397 George Street
Telephone 3577 Money to Loan

PECK KERR & McELDERRY—BARristers Solicitors Money to Loan Offices: 415-417 Water Street Telephone 4681 E A Peck K.C. F D Kerr, K.C., V J McElderry K.C. Walter H Howell

JACOB LOW — Barrister etc Mortgage Loans. Suite 1-2, 435 George Street (over Toronto Savings and Loan Co.) Telephone 7423, Nights 6214

ELLIOTT, PHILP & CHANDLER—Barristers, etc Money to Loan Offices Kresge Building Telephone 6675 A L Elliott K.C., M.P.P., W R Philp B.A., R J Chandler, B.A.

Chiropractors

M C GOODWIN, CHIROPRACTOR and Physiotherapist, 108 Barrie Building 312 George Telephone 8795 and 5865

Dentists

DR CLIFF McKEE, KRESGE BUILDing Open Evenings, except Wednesday and Saturday. Telephone 9734.

Ralston Places

(Continued from Page 3)

vital activity.

Of the 1,550,000 in agriculture, a good many came within the "subsistence class" — not doing much more than raising enough for themselves and their families. The question was whether some farmer with capital and greater productive capacity would not be better raising the food for the subsistence group and have such people go into construction or munitions work or other lines where they could be used to the best possible purpose.

Must Release Fit Men

Canada could not win the war without its army. Men above or below military age should be moved into the factories to release fit men. There would have to be a great movement of women to factories to take the place of men.

There was nothing sinister about conscription. Between 30,000 and 35,000 men now training or serving in Canada had been conscripted. He would prefer to see the Canadian Army Overseas as a volunteer force but if it were necessary to requre men to service overseas there would be no alternative and the men must be sent.

NOTICE

P. J. ALLEN'S PARKING LOT IS NOW Open to the Public, after having been Closed for a Week.

Notice Re Decoration Day
Little Lake Cemetery Company

CARS may enter the Cemetery on SATURDAY ONLY, JUNE 27TH, the day before Decoration Sunday, from 9 a.m. to 9 p.m., to give Lot Owners easier access to their Lots with their Flowers. A One-Way Drive has been built around the lake and river shore. Cars will be allowed on this road only, parking on the the right side. Entrance will be at Crescent Street, with Exit at the South Gate. All the other roads will be Closed. The Directors are asking for the fullest co-operation from the Lot Owners to preserve the good appearance of the Cemetery.
LITTLE LAKE CEMETERY COMPANY.
E. J. SAUNDERS,
Secretary.

AUCTION SALES

ONE SMART, SOUND, YOUNG BAY Horse, at the Market, 10:30 Saturday. G. H. Blakely, 122 James Street.

DUTTON'S NUT SHOP, 326½ GEORGE Street, Monday, June 29, at 2 p.m.: Equipment and Fixtures, including Electric Cooler, Cash Register, Show Cases, Copper Candy Kettle, etc.—J. H. Miles Auctioneer.

FARM STOCK, IMPLEMENTS, AND Furniture, Mr. William Franks, Lot 11, Concession 13, North Monaghan, half mile West Jackson Park, Thursday, July 2, 1:30 p.m.: Milk Cows, Implements, Large Quantity Household Furniture, including Beds, Dressers, Bedding, Dishes, etc.— J. H. Miles, Auctioneer.

QUICKIES

"Where'd we get all the hats—with an Examiner Want Ad!"

DAILY CROSSWORD

ACROSS
1. Little island
5. Permits
9. Groan
10. Mine entrance
11. To gush out
12. Bridge supports
14. Female fowl
15. Egyptian god
17. Ensnare
18. Sum up
19. Eucharistic vestments
21. Negative reply
22. Pronoun
23. Merely
24. Past
25. Feminine name
26. Journey
27. Cut
29. Supernatural being
30. Chop into small pieces
31. Impudent
32. Insect
33. Inflamed spot
34. Road (abbr.)
36. Belonging to me
37. Top of building
38. Sheltered side
39. Comfort
41. Music note
42. Away
43. Arrange in decorative folds
45. Infer
47. Hauled
48. Shark
49. Auction
50. River of lower world

DOWN
1. Hinder
2. Noise
3. Roman house god
4. Entry
5. Lick
6. Prepares for publication
7. A row
8. Foreigner
11. False
13. Ghostlike
16. A confederate
20. Near
23. Cry of pain
24. Hot and dry
25. Incline
26. Story
27. Disgraced
28. Pieces of rope
29. Penalties
31. Rude person
33. Therefore
34. Directed backward
35. Challenge
37. Rebuff
38. Hanging loose
40. Feminine name
44. Female sheep
46. Witty saying

Yesterday's Answer

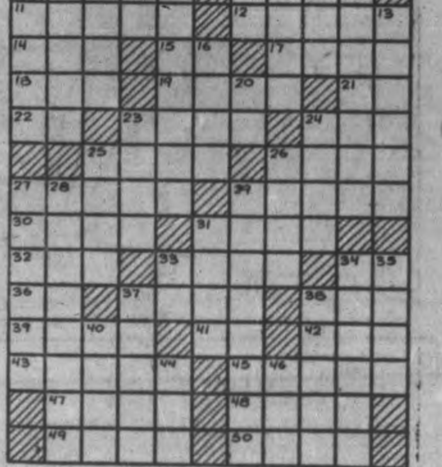

CRYPTOQUOTE—A cryptogram quotation

A Z M K P M W M D A V W A Z M S V H V D J W B Q - A Y A X S Y T A Z M E Z Y S M K X W A — O X P - S G S M.

Yesterday's Cryptoquote: POSITIVENESS IS A GOOD QUALITY FOR PREACHERS AND TEACHERS—SWIFT.

Distributed by King Features Syndicate, Inc.

ROOM AND BOARD

—By Gene Ahern

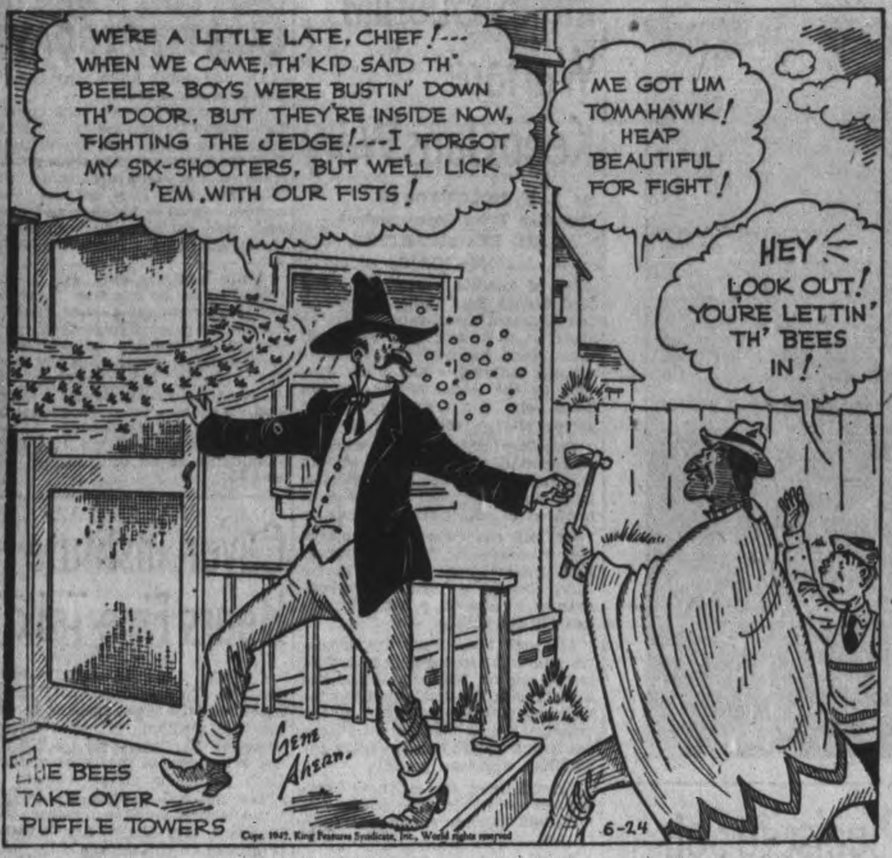

Copr. 1942, King Features Syndicate, Inc., World rights reserved

SCOTT'S SCRAP BOOK

—By R. J. Scott

Copr. 1942, King Features Syndicate, Inc., World rights reserved.

Home Service

Home Shorthand Course Help in Business Life

Symbols Simple to Learn

She's never caught in a rut—the worker who increases her value from year to year. If you seem to be standing still in business, think—perhaps you should learn something more, shorthand, perhaps!

You can teach yourself shorthand and it's a wanted skill which is bound to add to your business value.

Hard to learn shorthand by yourself? No, the Pitman system is simple. You write by sound, not by spelling, and there aren't many sounds. For each you learn an easily written symbol—"M" an arch, "A" a dot, "K" a dash.

To write "make" you'd join the "M" arch to the "K" dash, putting the "A" dot under the arch. You don't write "E" because you don't hear it in the word "make."

But now shorthand becomes even simpler! To help you keep up with your boss' dictation there are "short forms" for long words. "Representative" (thirteen sounds!) is like an upside-down V with a hook.

Our 32-page booklet gives 18 easy, step-by-step lessons for home study in Pitman shorthand. Has exercises, short forms to help you acquire accuracy and professional speed. Can serve as a foundation for a business college course.

Send 15c in coins or stamps for your copy of SELF-INSTRUCTION IN SHORTHAND to Peterborough Examiner, Home Service. Be sure to write plainly your NAME, ADDRESS and the NAME of booklet.

BARCLAY ON BRIDGE

WRITTEN FOR THE EXAMINER

By SHEPARD BARCLAY

"The Authority on Authorities"

DON'T GIVE IT AWAY

IF YOU hold possession of a vital war-time secret, you are going to guard it from the enemy, aren't you? And the same is true of lesser secrets, such as the fact that you have a trump holding which will beat the opponents if they don't learn of it. So many points are at stake when the opponents have bid a voluntary game that you had better keep your mouth shut when you think you have the setting tricks, if a double may tell the declarer how to play the hand, or at least make it easier for him to figure out the successful method.

North: ♠ 8 6 4 ♥ J 6 4 2 ♦ J 6 2 ♣ K Q 7

West: ♠ K 3 2 ♥ 8 ♦ K 9 8 5 ♣ A J 6 5 3

East: ♠ 10 ♥ A Q 10 9 7 ♦ A 7 ♣ 10 9 8 4 2

South: ♠ A Q J 9 7 5 ♥ K 5 3 ♦ Q 10 4 3 ♣ None

(Dealer: South. Both sides vulnerable.)

South	West	North	East
1 ♠	2 ♣	Pass	2 ♥
2 ♠	Pass	Pass	4 ♣
Pass	5 ♣	Dbl	

When North came to life with that double, after having been silent the rest of the time, almost anybody could tell he probably was counting on trump tricks, most particularly after West saw the dummy. Sitting at his left he would almost surely find the three missing trumps.

North led the spade 8 to the A, and South decided then to attack the side entry for dummy's hearts by returning the diamond 3. West had to feel his way and calculate North's distribution, in order to end-play him. He took the second trick with the diamond A, scored the heart A, ruffed a heart with the club 3, cashed the spade K, ruffed a spade with the club 2, ruffed the heart 9 with the club 5, the K dropping, scored the diamond K, ruffed the diamond 8 with the 4, discarded a diamond on the heart Q, then led the club 10.

That licked North, when West played low. Now all he could get was one trump trick, and he had to lead back from his K-7 into the A-J.

* * *

Tomorrow's Problem

North: ♠ J ♥ A J ♦ Q 8 6 5 3 ♣ Q J 8 5 2

West: ♠ A K 9 8 4 2 ♥ K 9 6 5 2 ♦ None ♣ A 6

East: ♠ 7 ♥ 10 8 4 ♦ A 10 9 7 4 2 ♣ K 9 4

South: ♠ Q 10 6 5 3 ♥ Q 7 3 ♦ K J ♣ 10 7 3

(Dealer: South. North-South vulnerable.)

If during the bidding of this deal, East makes a business double of diamonds, West shows both majors and finally winds up in 4-Hearts, what defensive tactics should North employ, and why?

Distributed by King Features Syndicate, Inc.

MOZART'S GREATEST.

The greatest operas of composer Wolfgang Mozart are The Magic Flute, The Marriage of Gigaro and Don Giovanni.

Torpedo 4 of 7 Japs

LONDON, June 24 — (CP). — A Reuter's dispatch from Chungking said to-day that United States submarines operating off the East China coast are reported to have sunk four of seven Japanese vessels which recently left Hong Kong for Shanghai.

LI'L ABNER

—By Al Capp

HENRY

—By Carl Anderson

DONALD DUCK

—By Walt Disney

BLONDIE

—By Chic Young

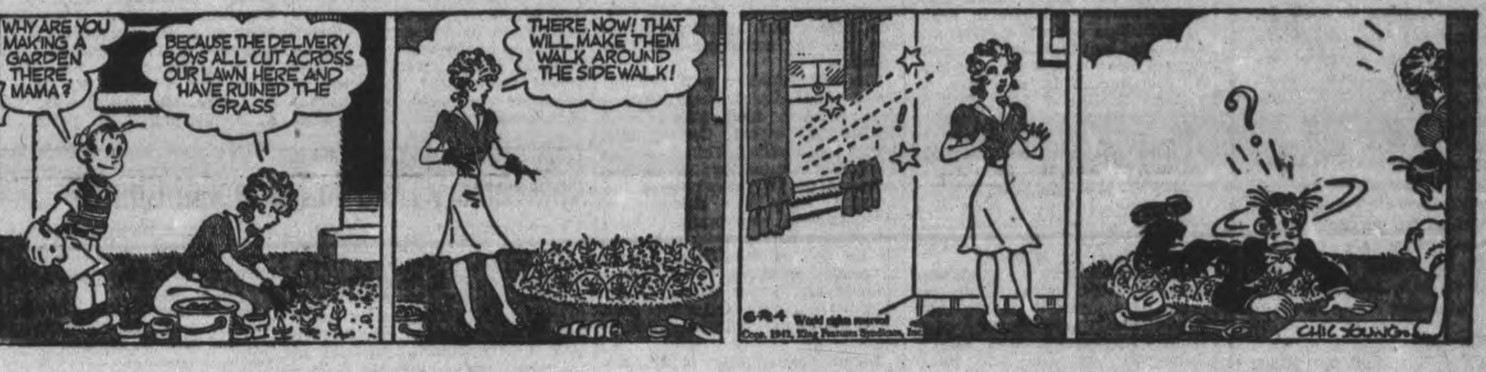

MUGGS AND SKEETER

—By Wally Bishop

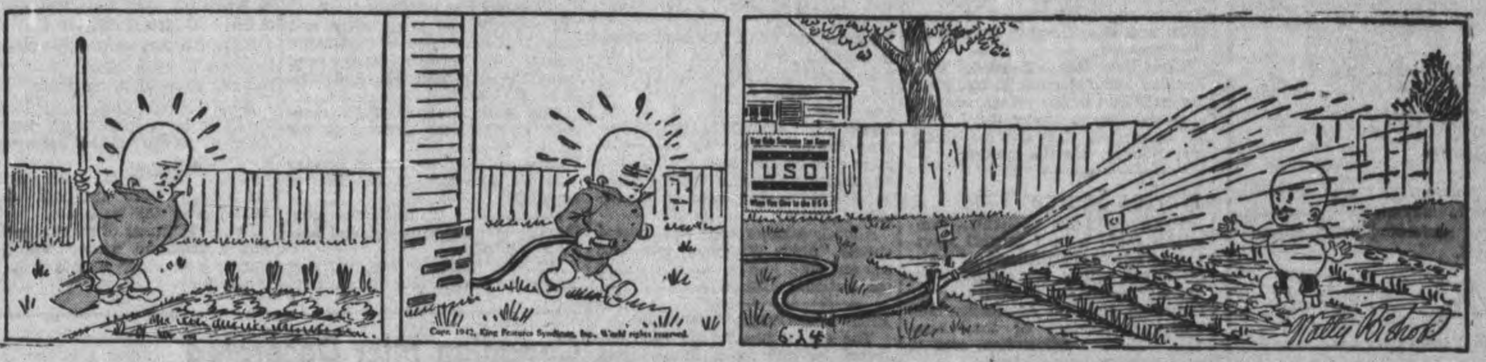

BRICK BRADFORD

—By William Ritt and Clarence Gray

TILLIE THE TOILER

—By Russ Westover

St. John's, Ida Holds Decoration Day

CAVAN, June 24 (ENS). — The annual service of Remembrance and Decoration of St. John's cemetery, Ida, was held on Sunday. The guest speaker for the service was the Rev. W. W. Filer of All Saints' church, Peterborough. The Rev. Mr. Chevis, rector of the parish of Cavan, was also present and the soloist was Tom McCamus. In spite of the weather there was good attendance to join in the service of remembrance. The graves were beautifully decorated by friends and relatives of the deceased.

Personals

Miss Addie Jackson of Toronto visited Mr. and Mrs. William Howden and Mrs. Robert Howden and attended the Decoration Day services at Ida.

Mrs. Robert Howden of Cavan and Miss Addie Jackson of Toronto spent a few days this week with friends in East Emily.

Mrs. William Gray is visiting her niece, Mrs. Archie Whiteside, in Peterborough for a few days.

Jap Jailed 3 Months

VANCOUVER, June 24—(CP).—Masaichi Sasai, 51 year old Japanese, was sentenced to three months in jaial when he appeared in magistrate's court yesterday, charged with failure to report to Royal Mounted Police as an enemy alien Another Japanese, Takazo Watanabe, 55, was fined $20 and $5 costs for being out of his home between sunset and sunrise.

CANADIAN DEPARTMENT STORES

Summer-White Styles by DR. McCANN (Trade Name) "ARCHSTA" SHOES

For a walking, working, on-or-off-duty summer shoe that's designed with plenty of emphasis on comfort, you'll choose Dr. McCann (trade name) "Archsta" shoes. Because you're a busy, ever-active person these days, you will look to that strong steel arch feature for support. Remember, Dr. McCann (trade name) shoes are exclusive with the C.D.S.

Sizes 4 to 9, A to EE widths in the group.

3.69 pair

Four-eyelet tie in smooth white leather, with stitched and perforated detail, Cuban heel.

Side-gore pump in white leather, with punch and perforated built-up vamp, Cuban heel.

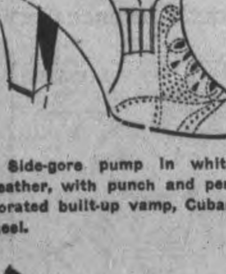

White leather in five-eyelet tie style, with punched and stitched vamp, Cuban heel.

Also favourite Dr. McCann (trade name) styles shown in black leather.

DR. McCANN TRADE NAME ARCHSTA EXCLUSIVELY EATON'S

CANADIAN DEPARTMENT STORES

Amphibian Tanks

Detroit, June 24 (AP)

HUGE amphibian tanks that snap small trees like match sticks and take water, swamp and rough land in stride are in full production at the Graham-Paige Motors Corporation plant here, the United States Navy announced last night.

Lieut. Frank M. Hitner of the Detroit office of inspector of naval material said delivery of the land-water battleships already has begun.

Lieut. Hitner said the tank would be used to transport men and materials.

LAKEFIELD

Over 125 Attend Jolly Party For Newlyweds

LAKEFIELD, June 24—(ENS).—Mr. and Mrs. Harold Clifford (nee Phyllis Darling) were again honored when about 125 friends gave them a miscellaneous shower at the home of the bride's parents, Mr. and Mrs. Roland Darling of Douro on Friday evening. Mrs. Dave Farrow, Mrs. Truman Dunford, and Mrs. Roy Farrow were the organizers of the party and were in charge of the evening's program.

Under an archway very artistically decorated with white bells and streamers the bride and groom received the gifts which their friends had brought. Gweneth Darling and Ronald Farrow, both three years of age, made a very adorable miniature bride and groom. They drew the presents into the living-room by long streamers attached to big baskets. The gifts were then presented to the newly-weds by the bride's two sisters, Rolleen Darling and Mrs. Russell Mundell of Peterborough. Miss Mabel Hockaday read an address to which the groom, Harold Clifford made a suitable reply.

The evening was then spent in round and square dancing. Wright's Orchestra of Warsaw supplied the music and George Kearney of Peterborough called off for the square dancing. Lunch was served at 11:30 and dancing continued until 2 a.m.

Special Radio Rally.

Evangelist C. Ernest Tatham and the singers of the Morning Cheer Hour journeyed to Bancroft on Sunday evening where they held a special radio rally in the Town Hall. Archie Neilson was chairman, Evangelist Tatham was the speaker, and those who took part in the special musical program were Mr. and Mrs. G. Hartshorn, Mr. and Mrs. A. Neilson Ruth and Lois Tatham, with Eric Hartshorn at the piano.

Mr. and Mrs. Roy Blakely of Belleville were guests over the week-end with Mr. and Mrs. John Blakely and Mr. and Mrs. Allen Gill.

The many friends of Miss Ruth Johnston will be glad to learn that she is now home from the hospital and is progressing favorably.

Mr. and Mrs. Robert Northey were hosts at their annual family reunion on Snuday. Among those who attended were Mr. and Mrs. Wilbert Rosborough, Miss Eleanor Rosborough, Mr. and Mrs. Henry Sharpe, all of Fairview Mr. and Mrs. Gerald Northey, Mrs. Silas Pearson, of Lakefield, Mr. and Mrs. Henry Little of Hall's Glen, Mr. and Mrs. Burnell Harvey of Young's Point, and their two grandchildren Eleanor and Donald Lloyd of Lakefield, and Miss Dorothy Northey of Peterborough.

The Rev. Reg. Howden, Mrs. Howden and Peter of Barrie, spent the week-end in the village, making a special trip to attend the I.O.O.F. decoration day services where Mr. Howden was the speaker.

Nurses Scarce

REGINA, June 24—(CP).—Canada is faced with a general shortage of nurses, particularly of highly-trained nurses for special work Dr. Harvey Agnew, secretary of the Canadian Hospital Association and associate secretary of the Canadian Medical Association, said in an interview here yesterday.

Burning Jap Cruiser Wallows After Hits By American Bombers

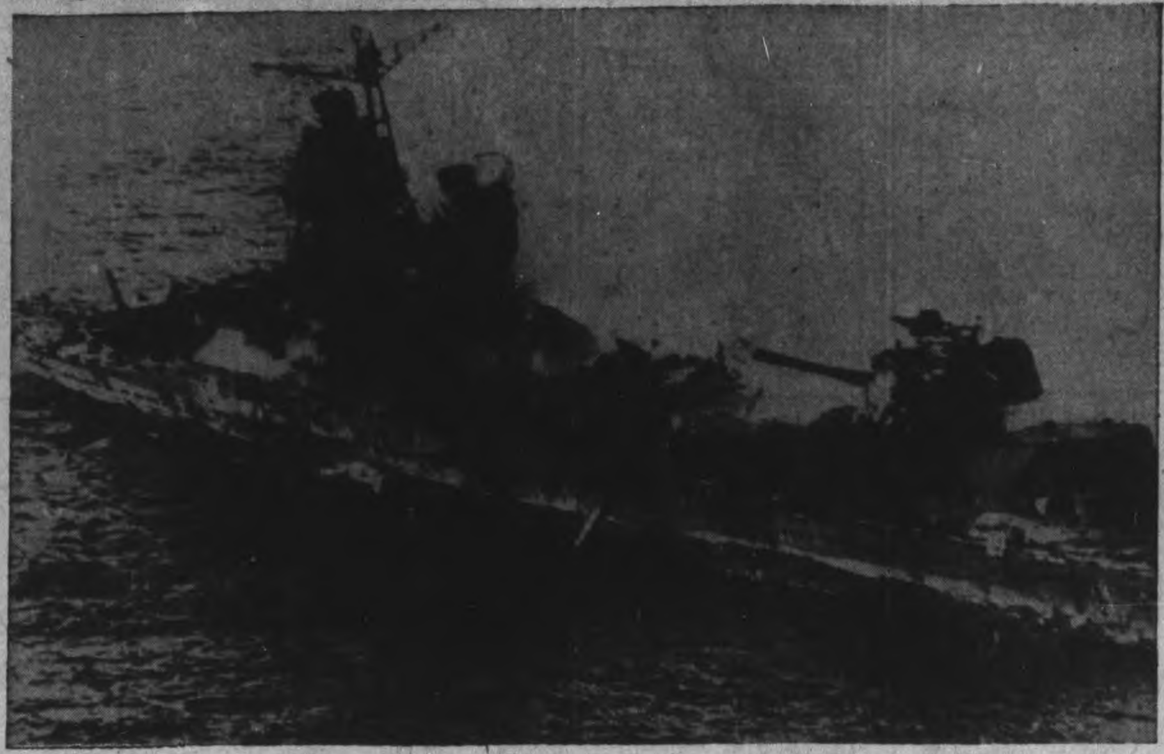

This is one of the first pictures of the Battle of Midway Island and shows a side view of a Jap cruiser of the Mogami class after it was bombed by carrier-based U.S. navy aircraft. This may be one of the cruisers that the U.S. navy planes sank. Smoke from the dying monster fills the ozone as it lists to one side. Uncle Sam's forces are taking drastic steps to even the sneak attack by the Japs on Pearl Harbor, and their efforts seem to be bearing fruit.

Cavan Pupils Give Concert

MILLBROOK, June 24 (ENS). — The first Musical Festival to be held locally drew a capacity audience to the town hall on Monday at 8 p.m., when pupils from the schools of South Cavan and Millbrook, under the direction of their musical supervisor, Homer Oullette, provided a program of peculiar enjoyment, and gave tangible evidence of the fine work being accomplished through the 'music in schools' project, now firmly established in this district.

G. T. McPherson, representing the school board, was chairman, and considering that over two hundred school pupils took part in the program ranging from tiny folk of the kindergarten age to one grade of the Continuation school, the order maintained was remarkably good. Mr. Oullette gave explanatory remarks, as necessary, regarding various schools and individual pupils, and was the accompanist of the evening.

The schools taking part included Fallis Line Miss Dorothy Clydesdale, teacher; Zion, Miss Gladys Williamson, teacher; Carmel, Miss Muriel Ball teacher; Whitfields, Miss Hilda Johnston teacher; Marsh, Mrs. Ferguson, teacher; who however has supplied only since Easter, Miss Betty Carveth, previously at this school, and having wider opportunity for helping with their training in music; Millbrook junior, intermediate and senior rooms, Percy Hamilton principal, and Misses Jean Burnham and G. Williamson, teachers.

Before the evening closed the draw for the handsome comforter in rose and blue shades, made by Mrs. J. H. McKnight, Fallis Line, was made by Master Herbert Fallis, son of Mr. and Mrs. Allie Fallie, Mrs. L. Porter holding the lucky number.

Pupils from Fallis Line, and others throughout the district, sold the tickets and over $47.00 was realized for war work. A silver collection was taken, which will be divided between the Red Cross and British War Victims' Fund, the hall being given free by the municipal council on condition that the offering would be received and devoted to charitable purposes.

A lovely number, sung as a massed chorus, "Abide With Me," and with the audience joining later, preceded the National Anthem.

PHOTOGRAPHYS CENTURY.

The are of photograph was perfected in 1839 by a French man named Daguerre.

Rex Frost Heard At Millbrook

MILLBROOK, June 24—(ENS).—An audience that filled the Town Hall almost to capacity gathered on Wednesday evening to hear Rex Frost, of Toronto, and to view the pictures, "Cavalcade of Europe," with the accompanying lecture.

The guest speaker was introduced by Rev. A. L. Sisco, his appearance, tall, slim, sunburned, wearing a well-fitting grey suit, and with a decided English accent, familiar to listeners to this popular radio announcer, made a strong and favorable appeal to the audience.

The fascinating story unfolded by lecture material, and made more vivid by the views as film after film was thrown on the screen, covered the period of the war from 1936 up to Pearl Harbor, 1942, and also showed the various countries in peacetime and then by contrast their condition and that of their peoples when ravaged by war.

Welcome New Rector

The Junior W.A. of St. Thomas' Anglican Church was the hostess society for an enjoyable social event on Thursday at 4 p.m., when an afternoon tea was held in honor of the new rector and his wife, Rev. Mr. and Mrs. Chevis, who have recently come to the parish of Cavan from Fenelon Falls.

The president of the Juniors, Anne Stinson, with their superintendent, Miss Bella McCorry, received the guests, who included besides the two already mentioned, Mrs. C. M. Westmacott, president of the Senior W.A.; Miss Rose Macnamara, secretary; Mrs. T. G. Harkness, Mrs. W. E. Massey-Cooke, Mrs. H. M. Trick, Mrs. Edmund Ball, Miss M. L. Collins, Miss Beatrice Fallis, A. A. Needler and E. H. Barnes.

Anniversary Held In Fairmount Church

FAIRMOUNT, June 24—(ENS).—The Sunday School anniversary services were held on Sunday at 11 a.m. with Rev. G. S. Kelly of Lakefield guest speaker. Both Mr. Kelly and B. Preston assisted the choir in song. Rev. E. W. Rowland of Peterborough gave a very inspiring message at the evening service and Mr. H. Batten and A. B. Preston delighted the audience with their duets and solos accompanied by Mrs. T. W. McIndoo. As the strawberry festival was dispensed with a special offering of $80.00 was received.

Miss Betty and Doris Allen and their brother Morley of Newcastle attended the services Sunday and spent the day with Mr. and Mrs. H. M. S. McBain.

Miss Edith Graham of Peterborough spent Friday evening at her home here.

Guests of Mrs. Hooton on Sunday were Mr. and Mrs. C. H. Fee of Omemee.

Mr. and Mrs. T. McCamus spent Sunday evening with Mr. and Mrs. F. R. McIndoo.

Weekend guests of Mr. and Mrs. R. Wood were Mr. and Mrs. A. Grey and daughter Helen of Toronto.

Mr. and Mrs. W. Fallis of Millbrook spent Sunday with Mr. and Mrs. J. O. Ball.

Miss Muriel Hooton of Peterborough spent the weekend with Mr. and Mrs. W. Hooton.

Campbellford News

Captain and Mrs. James Warnica of Belleville were week-end guests of Mr. and Mrs. G. W. Lucy.

Born—To Mr. and Mrs. Charles Southwort (nee Hazel Scott) on Sunday, June 21, a daughter.

Messrs. Stuart Haig and James Bennett of Peterborough visited their respective homes during the week-end.

Lieut. Charles M. Jeffs visited his parents, Mr. and Mrs. John Jeffs during the week-end.

Sgt. C. E. Tuner of Brockville T.C. was a week-end visitor with Mrs. Turner and other members of his family here.

Canadian Flier Decorated

Pilot Officer Ian Campbell Ormston, of the Royal Canadian Air Force, who has been awarded the Distinguished Flying Cross. He has completed many sweeps, convoy patrols and other sorties, and has destroyed three enemy aircraft, probably destroyed one and assisted in the destruction of another. "He has displayed exceptional keenness to engage the enemy," adds the official citation.

"My house will be 20 years younger"

Take years off the age of your home with the aid of Donnacona Insulating Board. Its new rough-cast texture brings youth to an old house, gives ceilings and walls that modern finish which is so popular today, makes the whole home look younger, brighter, more cheerful. Donnacona Board insulates as it beautifies—it makes homes warmer in winter, cooler in summer, and more—with Donnacona Board you can make new rooms, easily and quickly, in the attic or basement.

An attic guest room 12' x 18' can be completely installed for as little as $70.00 for material and labour.

Ask your own Donnacona Dealer or write us for an estimate of the cost and for details of the Home Improvement Plan.

Alexander MURRAY & Company Limited
Montreal - Toronto - Halifax - Saint John - Winnipeg - Vancouver

DONNACONA INSULATING PRODUCTS

BEAVER LUMBER COMPANY LIMITED

George St. Wharf Phone 4638

Indies Guerilla Warfare Keeps Japs Wary

By J. E. HOLDSWORTH, Canadian Press Correspondent

ALLIED HEADQUARTERS, Australia, June 24—(CP Cable). — A story of guerilla warfare in the Netherlands East Indies, harassing the Japanese invaders and pinning their troops to principal towns and main roads, has been told to Netherlands authorities and army men here by the leader of the guerilla band, who just returned to his forces after a conference here.

Ceaseless underground warfare, he reported, is being waged against the Japanese by the guerillas, who have ample supplies and secret methods of replenishing them.

He told how, when the moment for withdrawal of The Netherlands East Indies forces came, a strong band began a long, dangerous journey to previously planned positions in the hills.

Although they found the Japanese outnumbered them 10 to 1, they lashed out on frequent sorites and attacks with the result that the invaders soon remained only in the principal towns, used only the main roads and avoided clashes with the guerillas wherever possible.

Several times the Japanese Commander sent letters asking the mountain band to surrender. Each request was spurned.

Finally the invaders supplied guns to the natives and offered a cash reward for each guerilla they killed. However, the leader said, this drive proved unsuccessful.

Regular attacks on Japanese posts are carried out successfully, the Netherlanders shooting only when they are certain of killing an invader.

The Japanese are working hard among the natives, trying to convince them that the invaders are really liberators and to enlist their support in the fight against the Netherlanders.

The guerilla leader predicted the value of his men would be realized when the United Nations begin their reconquest of these islands. His men, he said, have kept the Japanese forces tied down, have inflicted heavy losses, gathered much information and distributed Allied propaganda to the natives while awaiting the Allied offensive.

Plebiscite Sets Voting Record

OTTAWA, June 23 (CP)—Canadians voted in record numbers in the April 27 plebiscite to release the government from past commitments on military service. Voters totalled 4,638,847 or 30,000 more than marked ballots in the 1940 general election, the previous high.

Final official figures released today by Jules Castonguay, chief plebiscite officer, show that 2,945514 Canadians—civilians and servicemen—voted "Yes," 1,643,006 "No." There were 50,327 spoiled ballots.

Of 6,502,234 civilians on the voters list, 4,323,856 turned out to vote, 2,694,396 "Yes" and 1,562,121 "No." That was a "Yes" vote of 3 per cent based on valid ballots, turned in by 66.5 per cent of all the voters in the country.

Official figures for the service vote announced today were unchanged from those given May 5—251,118 "Yes"; 60,885 "No"; with 2,986 rejected ballots. The Services' "Yes" percentage was 80.49 and that of the country as a whole, civilians and servicemen, 64.19.

Figures for the 1940 general election show 4,672,531 votes cast, but these included ballots from two dual-member constituencies where two votes could be cast by each elector. Allowing for this, the actual number of voters was figured to be 4,608,423 of 30,424 fewer than in the plebiscite.

Brides-to-Be Feted

CAMPBELLFORD, June 23. — (ENS)—Two Campbellford brides-to-be were entertained at a shower in their honor by members of the choir at St. John's United church on Thursday evening. The affair took place at the home of Mr. and Mrs. Edward Bates, Canrobert street, and Miss Betty Blake, whose marriage to Samuel Castle will take place here on June 27th, and Miss Jean Tubbs, whose wedding to Arnold Bates will occur in Lindsay on the same date, were the guests of honor. Each of the young ladies was presented with a radio lamp with Miss Edna Slumsky presenting the gift on behalf of the choir to Miss Blake and Mrs. Jack Potter making the presentation to Miss Tubbs. The affair was arranged in the form of a surprise party by the choir, of which both Miss Tubbs and Miss Blake have been members, and the choir president, G. W. Lucy, took advantage of the occasion to express appreciation for the valuable service both had rendered. This same feeling was also voiced by Dr. H. O. Richardson, who subsequently moved a vote of thanks to Mrs. Bates for her co-operation in planning the evening Rev. G. N. Maxwell, pastor of St. John's United church also addressed the gathering briefly and the remainder of the evening was spent in a social time followed by refreshments.

Bishop Beverly Visits Roseneath

ROSENEATH, June 24.—(ENS)—Bishop Beverly visited St. James' Anglican Church on Monday night and delivered an address. The subject of which was "The Panoply of Peace." Bishop Beverly defined the panoply of peace a five-piece suit of armour.

Previous to his address Bishop Beverly spoke highly of the fine condition of the property and grounds, as reflecting credit upon the devotion to the church.

The pastor, Rev. A. C. Herbert, was in charge of the service.

DID YOU TAKE A LAXATIVE TODAY?

Do you really know why constipation is so harmful?

You probably know that constipation sets up poisons in the large intestine or colon. But do you know that these poisons seep through the walls of the colon and infect the bloodstream? They set up toxic accumulations in kidneys and liver and are contributing causes of rheumatic pains, sciatica and backache.

Most laxatives only act in the colon. *Kruschen does more.* It is the laxative with a double action. Besides ridding the colon of stagnating waste matter, Kruschen's mineral salts have a diuretic action. They flush the kidneys, help to clear the bloodstream of all poisonous matter, and so protect your whole system from that form of infection.

Kruschen is a British product, obtainable at all drug stores, 25c and 75c.

Cavan Institute Hears Fine Talk

CAVAN, June 24—(ENS).—Miss Beatrice Turner, B.A., of Millbrook was the guest speaker at the monthly meeting of the Cavan Women's Institute, held on Thursday afternoon, at the home of Mrs. Herb. Snider in Cavan village.

The roll call, a piece of salvage, was answered by each member; the president, Mrs. Mervin Smith, being in charge of the salvage collected.

There were 20 members and three visitors present, and six more members paid their yearly fee. A report on the hostess tea, held June 8, was given by the treasurer, Mrs. Norman Braithwaite. Mrs. Robert Howden gave a report of the district annual. As a result of this report, the Institute was asked to pay its federation fee and convention fee. Each member was also asked to pay five cents toward the district fund.

The sending of boxes to the Cavan boys overseas was again discussed, and it was decided to accept gifts of money as well as parcels for these boxes.

Miss Turner, the guest speaker, gave an interesting account on the work of the Red Cross. She explained how they succeeded in filling their quota of sewing. She gave more insight on how our money is spent by the Red Cross and several other interesting details. When Miss Turner had finished her talk, Miss Annie Tinney, who distributes the material for the Red Cross in Cavan, handed out a number of articles to be sewn.

The next Institute meeting is in charge of Group 1, of which Miss Malone is the leader. The topic of the meeting is "Historical Research."

Fruitmen Protest

OTTAWA, June 24—(CP).—A 20-man delegation, largest ever sent to the Capital by the Ontario Fruit Growers' and Vegetable Growers' Association, was to meet Donald Gordon, chairman of the Wartime Prices and Trade Board, and Agriculture Minister Gardiner today. They will ask increased prices for produce grown for canning and jam processing industries.

1882 • Modern for Sixty Years • 1942

ON THE ALERT...

In this world of swiftly moving events your executor and trustee must be on the alert. This trust company is a permanent organization with experienced officers able to give your estate from day to day and month to month the continuing attention and protection which is so necessary. Appoint this Corporation your executor.

THE TORONTO GENERAL TRUSTS CORPORATION

Head Office: 253 Bay Street, Toronto

Pretty Margaret and Marilyn Rick, Twins, chorus "Pepsodent's really 'super'!"

Rick Twins surprise their dentist with proof that... PEPSODENT POWDER makes teeth 32% BRIGHTER than the next leading brand!

"People always had a hard time telling us apart...in school, in the neighbourhood, anywhere! But, say...after Margaret won the toss to see who'd use Pepsodent, it was different! I chose to test another well-known brand, thinking there couldn't be much difference."

"Did I learn about tooth powders! Our dentist was skeptical at first... then amazed...when Pepsodent made Peg's teeth twice as bright as mine! He said he never saw anything like it! Neither did we! Pepsodent showed us how really bright teeth can be!"

INDEPENDENT LABORATORY TESTS FOUND NO OTHER DENTIFRICE THAT COULD MATCH THE HIGH LUSTRE PRODUCED BY PEPSODENT. BY ACTUAL TEST, PEPSODENT PRODUCES A LUSTRE ON TEETH 32% BRIGHTER THAN THE NEXT LEADING BRAND!

For the safety of your smile...use Pepsodent twice a day...see your dentist twice a year.

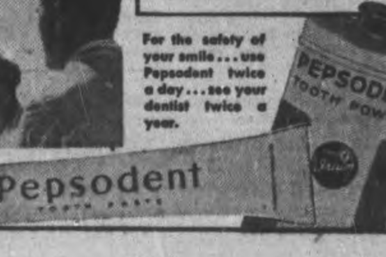

OF ALL TOOTH PASTES AND POWDERS ONLY PEPSODENT HAS IRIUM

The Pepsodent Co. of Canada Ltd.

Weather
Fair and Warmer

Evening Examiner
Peterborough

FINAL
LAKESHORE AND CITY EDITION

VOL. LXXXV, No. 148 | PETERBOROUGH, THURSDAY, JUNE 25, 1942 | ★★ | PRICE THREE CENTS

ROMMEL 60 MI. IN EGYPT FRONTIER FORTS GONE

CAIRO, June 25 (AP)—Powerful Axis tank forces thrust more than 60 miles into Egypt today, forcing the British 8th Army to fall back under a covering fire, but Royal Air Force and United States army fliers dealt the enemy a punishing blow with a second raid on the big supply base of Bengasi, 350 miles to the rear.

British army headquarters announced that the 8th Army had abandoned the frontier strongholds of Salum and Sidi Omar and that Field Marshal Erwin Rommel's advanc forces were southeast of Sidi Barrani, with British mobile units fighting a fierce rearguard action.

The R.A.F. disclosed that the Germans and Italians in heavy strength were moving all day yesterday to the south of Bir Sheferen, which is 15 miles south of Sidi Omar and about .0 miles from the Mediterranean.

Take Battering By Air

The enemy then swung northeastward, being kept under continual and damaging attack by bombers and fighters of the R.A.F. and the South African Air Force.

Meanwhile the United States fliers in their four-motored Consolidated Liberator bombers teamed with R.A.F. pilos in Wellington bombers for the second time this week to launch a heavy overnight bombardment of Bengasi, principal entry port in Libya for Axis supples.

Air headquarters announced that shipping in the harbor was the objective as Rommel raced to make good his earlier Libyan losses in anticipation of his drive toward Cairo and Alexandria, now about 300 and 220 miles, respectively, away from his advanced elements.

Fighter formations kept up a constant attack all over the forward area and ranged westward to Tmimi and Derna the R.A.F. announced

2 Axis Convoy Ships Fired.

Bombers roaring out to sea in the hunt for Axis supply ships en route to Africa, set fire to one of two large enemy vessels in a convoy off Palermo, Sicily, on Monday night.

By contrast, Axis air activity over the forward battle area was described as slight, although enemy bombers caused slight damage in raids on Tuesday night and last night on coastal areas near Daba nad Matruh.

For the moment, at least, the Axis seemed to be concentrating on the land push.

Although British headquarters reported its troops were fighting a fierce rearguard action and had inflicted heavy losses on the enemy, it appeared possible that they intended to make their main stand somewhere before Matruh, vital railhead approximately 130 miles east of the Egyptian frontier.

Abandonment of Salum and Sidi Barrani was announced in a terse British communique which have only the barest outline of the swiftly developing situation on which the fate of Egypt may well depend.

British forces other than the mobile units engaging the enemy have been withdrawn from the frontier area.

The British command obviously will defend Egypt on the terrain it deems most favorable, and when the enemy smashes at the positions British officers have selected, a terrific battle probably will be fought.

Most of the Axis armored forces, travelling in at least three columns, crossed into Egypt 25 to 50 miles south of the coast, between Sidi Omar and Fort Maddalena, through gaps in the much-battered barbed wire which the Italians originally strung along the border.

His strength includes one Italian and two German armored divisions plus much truck-borne infantry.

(This is the army with which he began his offensive in May. It has suffered many losses but may well have been reinforced to approximately its original size.)

Allied air forces based in the Egyptian desert already have

BRITISH FIGHTING

(Continued on Page 8, Column 4)

Losses Slow Sevastopol Blitz

Second Czech Village Wiped Out

Hun Charge Hamlet Helped Hide Heydrich Slayers

LONDON, June 25—(CP).—The Czech commnnity of Lesaty in Bohemia has been razed by the Nazis on the accusation that the village hid parachutists involved in the slaying of Reinhard Heydrich, "protector" of Bohemia-Moravia, it was reported today in Budapest radio broadcasts heard by a Czech Government listener here.

The Vichy French News Service quoted the Prague announcement as saying all the adult male population was executed. Lesaty was described as a community of about 100 inhabitants.

This was the second village wiped out by the Germans in vengeance for the death of Heydrich, the Germans having boasted June 10 they had slain the male population of Lidice, near Prague, sent the women to concentration camps and the children to "educational" institutions.

About 350 men faced the firing squads in that village.

What happened to the Lesaty population was not disclosed by the Budapest broadcast, which quoted an announcement in Prague newspapers.

The annoucnment charged the villagers with shielding from police the so-called "parachute agents" involved in the Heyrich plot."

Another 30 Doomed

Other phases of the terrorizing of anti-Axis Czechs continued. The Budapest radio said that 18 Czechs were sentenced to death at Prague yesterday and 12 at Bruenn (Brno).

SECOND CZECH

(Continued on Page 2, Column 6)

2nd Front Chief

WASHINGTON, June 25.—(AP).—The United States War Department announced today the formal establishment of a European theatre of operations for United States forces with Maj.-Gen. Dwight Eisenhower as commanding general.

Gen. Eisenhower, recently assistant chief of staff in charge of the operations division of the War Department general staff, will have headquarters in London.

Mark-up In Price To Cover New Tax, Ruled Out

OTTAWA, June 25 — (CP). — Manufacturers and distributors will not be permitted to charge any profit or mark-up on new taxes or tax increases on various goods and services, the Wartime Prices and Trade Board announced last night.

The budget provided for new or higher taxes on a number of goods and services.

The Board issued an order dealing with four classifications of the goods and services affected by the budget. It said: "The intent is that prices of the actual goods or services shall not be affected, and that ceiling prices fixed by the maximum prices regulations of the Board may be maintained."

The Board said that was a simple matter in respect of taxes collected by affixing excise stamps but with regard to some other forms the procedure required clarification.

The new order in one part provided that where Federal sales tax is levied on the price of goods or services inclusive of the new or increased taxes it may be reckoned as a part of these taxes and added to the authorized maximum price.

The Board said where manufacturers or distributors have on hand stocks of goods affected by the new taxes or tax increases, but on which taxes have been paid at the old rates, they are not entitled to add to their prices any part of the new taxation.

It added: "In respect of goods and services in the group first listed in the order, the taxes are clearly separate from the price, and chargeable to the purchaser over and above the price.

"This applies to telegrams, long distance telephone extensions in domestic establishments; railway vessel and aircraft tickets; pullman and parlor car seats, railway sleeping accommodation; the tax payable by excise stamps on any charge or similar places of entertainment, and the excise tax on tobacco.

'Big 2' Cheer Leaders Of Congress

Egypt, Suez to Hold Says Churchill, In 40-Min. Review

WASHINGTON, June 25 (AP)—Prime Minister Churchill and President Roosevelt gave United States Congressional leaders today a 40-minute review of "the world situation," touching on the British defeat in North Africa and the opening of a second front in Europe, and the legislators called the survey "very satisfactory and very encouraging."

Speaker S. Rayburn told reporters that the Libyan phase of the war was covered "in some detail" and that a second front was mentioned "incidentally." That subject, he added, "always comes up, of course."

Mr. Churchill's meeting with leaders from both Republican and Democratic ranks started off a round of conferences which set the day apart as one of the most important since the prime minister flew the Atlantic a week ago to confer with the president a second time.

The president and prime minister followed up the Congressional conference with an appointment with the Pacific War Council.

None of the legislative leaders would go into details of the conversations with the two United Nations leaders, Rayburn remarking that a great many of these were a military nature.

As the principal spokesman for the Congressional group, Representative Rayburn asserted as he left the front portico of the White House:

"Well, it was a review of the world situation by the President and Prime Minister. And it was made in a fashion that was very pleasing to all of us.

"It gave us information that of course we couldn't have had before, a great deal of it of a military nature. It will be the President's business to make any announcement of specific subjects discussed.

"I, and it is safe to assume the others, came away from the meeting feeling very hopeful and very good."

Representative Joseph Martin of Massachusetts, the Republican leader, told reporters that Mr. Churchill "indicated that Britain would hold, and that there is no danger of losing Egypt and Suez."

24-Inch Howitzer

MOSCOW, June 25.—(AP)—In addition to dropping more than 1,000 bombs a day on the city of Sevastopol, the Germans have been shelling it steadily with the heaviest of artillery, Russian reports said today.

Among the heavy artillery trained on the city, Russian dispatches said, was "a 615-millimetre weapon never before used." (This would be a 24-inch gun, far larger than an yartillery rifle or howitzer known and might be a mine mortar.)

Chinese Smash Japs Back For 12 Miles

CHUNGKING, June 25 —(AP)—Chinese forces have pushed the Japanese back 12 miles from recaptured Kweiki, widening the gap between eastward and westward driving enemy columns on the important Chekiang-Kiangsi Railway from 50 miles to more than 60 miles, an army spokesman announced today.

The Chinese thus tightened their grasp on the segment which keeps the Japanese from joining forces to turn the railroad into an important supply line in eastern China.

This success came as aircraft—the deficiency the Chinese have felt most acutely against the well-supplied foe—were disclosed to have gone into action against the invaders for the first time in the current east China fighting.

The air action included two operations by the American Volunteer Group, backing up the ground forces

CHINESE SMASH

(Continued on Page 2, Column 6)

Strong Soviet Convoy Lands Aid

Attack Nazi Rear; Heavy Fighting Rages at Kharkov

By HENRY C. CASSIDY
Associated Press Staff Writer

MOSCOW, June 25.—(AP)—The German offensive against Sevastopol is slackening somewhat, because of the great losses suffered by the attackers, Russian dispatches said today, but the battle still is violent against the outnumbered garrison of the Crimean port.

Already, in the 21-day assault, six German and Rumanian divisions have been defeated, three others have suffered staggering losses, and 150 Nazi tanks and hundreds of planes have been destroyed, said the Russian accounts.

The defeated divisions were listed as the German 22nd, 50th, 132nd and 72nd, and the Rumanian 1st and 18th; those suffering great losses were named as the German 25th and 117th and the Rumanian 4th.

"In the last few days the Germans have weakened a little in their attacks on our positions as a result of immense losses," said the army paper Red Star, "but they still are superior in number, thus permitting them to carry on violent battles in a number of sectors."

(Reports received by Reuters in London said the Russians had landed troops on Crimea from a strong convoy to attack the German lines from the rear and thus aid in relieving pressure on Sevastopol.)

While the Russians held doggedly on at Sevastopol, there was a developing struggle for the Donets and Oskol basin southeast of Kharkov in the Ukraine.

A Russian Black Sea warship was reported to have entered Sevastopol Bay with supplies and reinforcements and taken away the wounded after turning its own heavy guns for two hours on the nearest German positions.

Dispatches from the beleaguered port said the Germans had penetrated into fortifications at the north and south of the city, but said the Russian Army and naval infantry still held the inner defences The intensity of the fire the Germans have directed on Sevastopol for 21 days was described as surpassing anything so far in the war.

Two operations on the Kalinin front, north-west of Moscow were declared to have cost the Germans 400 dead.

HUN GAMBLE

(Continued on Page 8, Column 3)

R.C.A.F. On Guard

OTTAWA, June 25.—(CP)—The Royal Canadian Air Force strength operating in the Alaska area in defence of the northwest approaches to North America in "several complete squadrons," Air Minister Power announced today.

"For security reasons it is not yet possible to disclose whether our squadrons have yet engaged the Japanese in actual combat," the Minister said in a statement. "But our men and our aircraft are there, assuming their full share of the task of thwarting Japanese encroachment in the Aleutians and Alaska."

Drew Turns Fire On St. Laurent 'Facts To Speak'

TORONTO, June 25 — (CP). — Col. George A. Drew, Ontario Conservative leader today issued the following statement on the charge laid against him under the Defence of Canada Regulations for his comment on the Hong Kong Commission's report:

"I hope this will make Canadians realize that we have a fight for freedom on our hands right here at home. I have too much faith in my own people to believe they will be fooled for a minute. They know that I have done everything within my power from the day war broke out to encourage recruiting and stimulate our war effort. Now this charge is laid under instructions of the same Hon. Louis St. Laurent, who last week explained and defended the attitude of the Province of Quebec in these words: 'French-speaking Canadians have no sentimental attachment for the Government of the British Isles or for Imperialism.'

"He also denied the very principle under which we despatched our expeditionary force when he said: 'It may be great and glorious to fight and die for the world's salvation of the United Nations, for the salvation of democracy and Christian civilization; but that is a privilege of each man, a privilege he has the right to choose for himself. It is not a duty which citizenship imposes as an obligation correlative to the rights which citizenship guarantees as a privilege."

"And he reduced loyalty to its lowest possible terms when he made this statement: 'Our loyalty cannot be expected to be one of traditional affection and sentiment but it is one based almost solely on a utilitarian viewpoint.'

"No more harmful speech has been made in Canada since the beginning of the war than that of Mr. St. Laurent, and yet this is the man who charges me with making a statement prejudicial to recruiting. The facts will speak for themselves."

Dutch Harbor Raid A Surprise

Rifles, AA's Fight Back In 30-Min. Scrap 35 Killed, 11 Japs Down

SEATTLE, June 25.—(AP). — In the first eyewitness report of what happ ned at Dutch Harbor, evacuees and seamen told upon arrival of a transport here how the Japanese air attack on the United States naval base at 5:45 a.m. June 3 caught civilians by surprise and how the gunners on their ship and ashore laid a deadly screen of anti-aircraft fire about the raiding planes.

While army and navy men manned the anti-aircraft guns, some of the ship's crew snatched up rifles and fired at the dive bombers.

Lifting of military restrictions disclosed that the commander of the Dutch Harbor naval base issued a commendation for courageous duty under fire by the army transport's crew and the gunners.

How many Jap planes were shot down has not been announced. Reports brought by the witnesses to the raids did not clarify the point.

(The United States Navy announcement of the raid on the Dutch Harbor base reported four bombers and 15 fighter planes were involved in the raid early on June 3, with an unreported number of planes returning six hours later for what apparently was a reconnaissance flight. The navy reported damage was not extensive, although some warehouses were set afire, and casualties were not great.)

35 Killed on Swoop

Mayor John Fletcher of Unalaska (Dutch Harbor is in Unalaska Bay), said application was made for 35 death certificates after the day's

DUTCH HARBOR

(Continued on Page 2, Column 3)

2 Midland Towns Raided In Night

LONDON, June 25 (CP) — The air war returned to the Industrial West Midlands last night when a "fairly strong" force of German planes bombed two towns.

Five of the attacking planes were shot down there and over East Anglia where lighter enemy bomber groups scattered incendiaries at several points.

While bad weather kept the R.A.F. from attacking Germany during the night, British bombers nevertheless raided the German submarine base at St. Nazaire, France.

In addition, fighter command aircraft operated over enemy airfields.

These activities were carried out without loss of a plane, the air ministry said.

Some persons were trapped in the wreckage of buildings in the stricken Midlands communities but rescuers dug many out alive by daybreak today and it is believed the casualty list will be light.

Damage was described as fairly extensive. Villages near industrial centres suffered from widely scattered incendiary bombs. A 12th-century Church in an East Coast town was destroyed after hundreds of incendiary bombs were showered on it.

Poisoning Kills One, Sickens 4

OTTAWA, June 25—(CP). — Alphonse Racine, 55, died at his home yesterday of what doctors believed to be ptomaine poisoning, and four other persons are receiving hospital treatment for ptomaine poisoning.

Meat bought by a roomer at the Racine household, Tony Gertil, was believed to have been responsible for the poisoning.

Gertil became ill and went to hospital after cooking and eating some of the meat himself. Subsequently members of the Racine household ate some of the meat.

Racine was taken ill Tuesday night. In hospital are Mrs. Racine, daughter; daughter, Solange, 21; a son, Royal, 18, and Gertil.

$5 for 'Heil Hitler'

HALIFAX, June 22.—(CP). — It cost John Nauss $5 to say "Heil Hitler" and give the Nazi salute on a Halifax street. A sailor took a swing at him, and then they were brought into court yesterday. Nauss was fined $5. The sailor got off free.

Canadians Leave Japan For Home

TOKYO, (From Japanese Broadcasts), June 25 (AP)—The Japanese liner Asama Maru left Yokohama today bearing 416 citizens of Canada, the United States and Latin American countries to be exchanged for Japanese nationals who were interned in the Western Hemisphere.

The passenger list included 142 diplomats and 274 civilians, the foreign office said. Additional passengers will be taken aboard at Hong Kong and Saigon.

At Singapore the Asama Maru will join the Italian liner Conte Verde, which is scheduled to leave Shanghai June 29 with North and South Americans being evacuated from various parts of China, and the two vessels will travel together to Lourenco Marques, Portuguese East Africa, where the exchange is to be effected. Safe conduct has been granted the ships by all belligerent nations.

Arrangements have been effected for an additional exchange to take place later, the foreign office declared.

Nurse Shortage Serious

LONDON, Ont., June 25 (CP) — William Loveday, chairman of Victoria Hospital Trust, predicted today that the general shortage of nurses will soon force many hospitals to use girls trined by the St. John's Hospital Association and the Red Cross as general aides.

Mr. Loveday said that Victoria Hospital, teaching intitution of the University of Western Ontario Medical School, had temporarily experimented with such a plan last fall and results had been satisfactory.

Adolf's Big Push Goes Slow Against Reds

Dint Line, But Cost In Men, Goods Comes High With Production Past Peak

By DE WITT MACKENZIE
Associated Press War Analyst

The weight and ferocity of the new Nazi attack against the Russians in the Kharkov sector indicate that Hitler finally is settling down in earnest to the bloody business of trying to crack the Red line in this gateway to the Caucasus.

The master gangster's previous assault in this zone more than a fortnight ago apparently was to improve his positions in preparation for a major offensive. Just how much he achieved hasn't yet been made clear, although he did force the Russian line back in places. This fresh drive, now in its fourth day, may be the real thing.

Judging from reports the battle thus far has in effect been a triumph for Red Marshal Timoshenko's troops. The Germans have dented the Soviet line in the Donets Basin, but appear to have done so at a terrific cost in life and material. Naturally the attackers' losses are heavier than those of the defence—something like three to one under normal circumstances.

Thus so long as the Bolshevists can prevent a break-through they are making long strides towards victory even though they remain on the defensive. This is so because Hitler is suffering damage which he no longer can repair. He has under arms about all the physically fit men he can call, without bringing out the very young or those beyond their prime. Further—and this important—he has passed the peak of his war production and cannot increase his output. He is facing the down grade.

Down on the Crimea there is perhaps even more sanguinary fighting as the Nazis press their siege of the great Red naval base of Sevastopol Berlin this morning reported that Axis troops had penetrated deeper into the Russian defences and that street fighting was proceeding. The position of Sevastopol appears critical.

Over on the Egyptian desert one would expect the British to begin their real stand at Matruh on the coast. This about 90 miles east of Sidi Barrani and is an important point. Matruh was head of the railroad to the great naval base of Alexandria until the line recently was extended into Libya by British engineers

The new British withdrawal thus far is strategic and was expected in view of the circumstances of the defeat in Libya.

The Weather

Peterborough Temperatures:

To-day:			
Night low	51	Noon	67
Yesterday:			
Highest	69	Lowest	50
One Year Ago:			
Highest	75	Lowest	51

Weather Forecast:

Georgian Bay — Moderate winds; fair to-day and Friday; slightly warmer on Friday.

Lower Lake Region—Moderate winds; fair to-day and Friday; slightly warmer on Friday.

Ottawa and Upper St. Lawrence Valleys — Moderate to fresh winds; fair and cool to-night and Friday.

Horse Thieves

TORONTO, June 25.— (CP). — Two Toronto youths were arrested on Yonge street last night and charged with the theft of a horse and wagon. They were 16 year old Wilson Gunn and Thomas Ezeard, 19, of nearby Thornhill.

US May Scrap Metal Fences

'Too Little, Too Late' Forcing Hand—Nelson

WASHINGTON, June 25.—(AP)—Donald Nelson, United States' War Production Board head, told Congress to-day that raw materials shortages, admittedly due in part to a "too little and too late" policy eventually might force the scrapping of metal fences, gates, statuary and other decorative works.

"There are very few important materials concerning which the government does not need to take positive action," Nelson said in a report to the special senate investigating committee. "Some programs we now realize, were clearly undertaken too late, and others were conceived in far too niggardly a fashion. Lack of foresight in requirements has certainly been all too prevalent, whatever the causes of such lack may have been."

While asserting that production of raw materials is steadily increasing, Nelson cautioned that scrap collections must be stepped up markedly. "We may indeed find it necessary before we are through to go well beyond what is normally considered scrap," he declared.

Japs Rename 2 Aleutians

Claim Forces Bolstering Posts in Other Islands

TOKYO, (From Japanese Broadcasts), June 25 (AP)—A communique reporting that Japanese naval and military forces in the Aleutian Islands had occupied Kiska on June 7 and Attu a day later claimed today "they are at present consolidating their positions in neighboring islands."

The announcement, made by imperial headquarters, said that Kiska henceforth would be known as Narukami and Attu as Atsuta.

A dispatch written by Makoto Saito, attached to the Japanese Marine Corps, said the weather on the voyage north was so bitterly cold ship sentries had to be relieved every two hours.

Crews and equipment were selected carefully and quantities of seeds and potatoes were transported to the Aleutians for planting, he reported, saying "this alone reveals that our action was not meant to be merely temporary."

CAPT. WHITE WARNS QUEBEC OF RISING TIDE AGAINST PROVINCE

MP Urges End Of Quebec 'Domination'

Anti-Conscriptionists Sowing Revolt Seeds Capt. White Charges

By C. R. BLACKBURN
Canadian Press Staff Writer

OTTAWA, June 25. — (CP). — French and English speaking members clashed in the House of Commons yesterday in the plainest talk that has featured the conscription debate since it opened two weeks ago.

Capt. G. S. White (Con. Hastings-Peterborough) brought cries of "shame!" from Liberal members when he declared that Quebec opponents of unlimited conscription were "sowing seeds of bloodshed and revolution in this country." He called for an end of Quebec "domination" of the other eight provinces.

He was followed by L. Phillipe Picard (Lib. Bellechasse) who declared that "extremists and demagogues" in Quebec thrived on such utterances as those of Capt. White.

While Capt. White said he would support the conscription-enabling bill with the hope that the government would act upon it immediately Mr. Picard said he would oppose it, not because it was conscription but because it was unnecessary and might lead to "internal disturbances" which would interfere in the war effort.

Horrors If War Lost.

Earlier the House heard Postmaster General Mulock support the bill in a speech in which he starkly pictured the horrors which would descend upon Canada if the war were lost and prophesied a mass attack upon Canada if the enemy is not stopped abroad.

Col. Mulock, a veteran of the First Great War, as is Capt. White, said he did not believe conscription was necessary at the present time but the government should be free to impose it when necessary.

Debate on bill 80, Prime Minister Mackenzie King's measure to clothe the government with power to impose conscription for service overseas by order-in-council, was resumed after the house had adopted State Secretary McLarty's resolution to set up a Commons committee to inquire into the question of honors and awards.

New air training agreements tabled yesterday in the House of Commons by air Minister Power showed that downward adjustments of the financial contributions of Australia and New Zealand to the operating costs of the British Commonwealth Air Training Plan were agreed upon

M.P. URGES
(Continued on Page 8, Column 1)

Obituaries

BERNICE NORA MADDEN

Friends of this city will mourn the passing of Bernice Madden, 140 Sophia street, who died after a lingering illness in Toronto, Wednesday, in her 30th year.

Daughter of Mrs. Elizabeth Madden and the late Alphonsus Madden, stone mason, Miss Madden was born in Peterborough and resided here all her life. She was educated at the Immaculate Conception School and St. Peter's High School and was a faithful member of the Church of the Immaculate Conception and the Sodality of the Blessed Virgin.

Surviving are her mother, Mrs. Elizabeth Madden and a brother John, both of Peterborough.

The funeral will take place Friday at 9 a.m. from the J. J. Duffus Funeral Parlors and will proceed to the Church of the Immaculate Conception where Requiem Mass will be sung. Interment will be made in St. Peter's Cemetery.

MRS. HOWARD BARNARD

BAILIEBORO, June 25.—(ENS)—The community mourns the loss of one of its mostly highly respected residents in the person of Margaret L. Thompson, beloved wife of Howard Barnard, who passed away suddenly at her home early Monday morning from a heart attack.

Mrs. Barnard was born in South Monaghan in 1863. She was a daughter of the late Mr. and Mrs. John Thompson and was one of a family of 4 brothers and two sisters all predeceased.

Following her marriage in 1892 she and her husband resided for a number of years on the farm now owned by H. Howson later moving to Baillieboro where she resided until her death. Her pastor, Rev. Morgan Rowland, had charge of the service and then paid tribute to the life of this Christian woman. With a quiet and friendly disposition, she had become a friend of every one, as was evidenced by the large number of people who attended the funeral. The floral tokens gave further evidence of the esteem held for this grand lady of 79 years of age. Surviving are her sorrowing husband, several nieces and nephews.

Interment took place in the Union Cemetery, Baillieboro, Wednesday at 2 p.m.

Pall bearers were all nephews of the deceased, Stewart Thompson, Harold Beebe, Joseph Edgerton, Reginald Perrin. Flower-bearers were: Reeve Fred Barnard Thomas Thompson, Fred Perrin, Offa Williamson, Harry Campbell. Members of the council of which Mr. Barnard is a member walked on either side of the funeral coach to the cemetery.

Board Demands Beef Prices Slashed Cent

OTTAWA, June 6. — (CP). — Maximum wholesale prices of beef will be reduced one cent a pound July 13 and retailers will adjust their prices accordingly, the Wartime Prices and Trade Board announced today.

To provide for the normal seasonal decline in wholesale beef prices from June to November, a second reduction of one cent a pound will become effective Aug. 3, a third one-cent-a-pound decrease Aug. 24, and a further decrease of ½ cent a pound Sept. 14. Thus, at Sept. 14, maximum wholesale prices will be 3½ cents a pound below the June figure.

Seasonal increases will be permitted from November, 1942, to June, 1943.

Price adjustments are uniform throughout Canada for all grades of beef carcasses, sides and quarters.

The new order, which will be issued shortly, also empowers Foods Administrator J. G. Taggart to fix maximum wholesale prices for 28 different cuts of beef. A schedule of these prices, in appropriate relationship to the maximum price for a whole carcass, will be made public soon.

May Specify Grades

"It is also expected that specific discounts for beef at lower than first quality will be available within a short time," the board's an-

BOARD DEMANDS
(Continued on Page 8, Column 2)

Three Drown As Boat Upsets

DALHOUSIE, N.B., June 25 — Three persons were drowned in the Restigouche River here last night and eight were rescued after a sailboat capsized.

The dead.—Gordon Angle, 19, Montreal, a son of Mrs. Jessie Angle; Hector Burke, 21, son of Mr. and Mrs. Peter Burke, Dalhousie; Dunny Esliger, 18, daughter of Mr. and Mrs. Edouard, Esliger, Dalhousie.

The group of young people were aboard a 15-foot, outboard motor-equipped sailboat owned by Arthur O'Brien. After a four-mile crossing of the Restigouche from Dalhousie to the Quebec shore, they were 50 yards from Dalhousie on the return trip when the boat capsized.

MORE ABOUT—
Dutch Harbor

Continued from Page 1

bombing.

Declining to identify himself, an army corporal acted as spokesman for half a dozen walking wounded. The wounded men were included among the passenger list of 64 persons from Dutch Harbor and 34 from nearby Cold Bay. Seventeen women and 18 children evacuees were included.

"It was hot stuff," he said. "We were credited with knocking down 11 of their planes. Personally, I didn't see any planes fall. How many the Navy got, I don't know . . ."

Mayor Fletcher, on his way to confer with Indian Bureau authorities at Washington about evacuation of natives "who were shaking like leaves" after the air attacks, said in a description of the scene:

"There was a hell of an attack in the harbor on this ship we came down on. It occurred before the passengers were aboard. The men at the guns put up a curtain of fire that was deadly. The dive bombers couldn't get in very close.

"The ship had docked in Dutch Harbor only the night before the first dawn bombing raid. She was taken out into the harbor after the bombing started. She was rushed out from the docks where she could have manoeuvring space . . .

Came Without Warning

"We had heard that a sizable Task force was in the Pacific off the Aleutians, but the recollection I have most vividly of the bombing was the surprising suddenness with which it came . . .

"It was an ideal day from the Japanse standpoint. The planes came over the Island head out of broken clouds, and could not be heard until they were in close. Then they broke down through the scattered cloud formations . . ."

Fletcher estimated the raid lasted 30 to 40 minutes. The bombs "just seemed to float down slowly."

"They talk about these Jap having bad eyesight," he continued. "That's a lot of bunk. Their eyesight is plenty good and they didn't lack for courage up there. I saw one getting a blaze of anti-aircraft fire on his nose, but he kept right on coming."

The Unalaska mayor said action of the bombs after exploding led military authorities to conclude they included incendiary qualities.

EXTRA!

Donald Lloyd, Lakefield automobile dealer was convicted by Judge S. L. Smoke in a special session of the County Criminal Court this afternoon of theft by conversion of one automobile from the Industrial Acceptable Corporation and was sentenced to one year in the Ontario Reformatory.

FARM WORKERS' UNIFORM

MANCHESTER (CP). — Coupon-free, blue battle-dress will be the new uniform of Britain's farm workers.

Something They Don't Mention In Tokyo

Smoke belches from a burning Japanese cruiser which was bayoed by U.S. naval air forces in the great battle off Midway Island in the Pacific. Lack of a wake behind the stricken vessel proves she is out of commission and drifting aimlessly.

Mess Room Chatter From Britain

By LOUIS HUNTER
Canadian Press Staff Writer

WITH THE R.C.A.F. SOMEWHERE IN ENGLAND, June 25 — (CP)—Flt.-Lt. Bud Connell of Nipawin, Sask., is back in England from Malta where he destroyed two Axis aircraft and probably a third in addition to damaging three others. His score might have been higher but he became a casualty.

Connell ranked PO. R. W. McNair, D.F.C., of North Battleford, Sask., as the best Canadian scorer in Malta. When Connell left, McNair had at least seven victories confirmed, as well as many probables and damaged.

It was a different story when this Canadian convoy reached port. Usually new arrivals are sure depth charges bagged a "couple of submarines." This time the men reported depth charges knocked out two whales whose carcasses floated to the surface. The contingent was a small one. It included pilots, observers, air gunners and ground crew.

Flt. Lt. Bill Napier's career as a fighter pilot with a Canadian Spitfire squadron has been interrupted by a flying accident and the 25-year-old Campbellton, N.B., airman is returning to Canada as instructor . . . He has had 140 operational hours in the air . . . Napier suffered a fractured skull and spine in a crash two months ago . . . but he expects to be flying again at home "in no time."

The Paige brothers of Bridgeport, Ont., Frank 26, Bert 27, and Bob 22, are looking forward to leave together soon. Arrangements were made in hospital, where Frank, a D.F.C. pilot with the Canadian "Demon Squadron," is recovering from shell wounds. Bert, also a pilot officer and holder of the D.F.M., is a navigator. Bob is in the army. The airmen-brothers have never flown together on operational flights but they have made test and cross-country fights.

4-Time Slayer Goes To Gallows

LONDON, June 25 — (CP).—Gordon Frederick Cummins 28-year-old Royal Air Force Cadet, stigmatized as the most notorious killer since Jack the Ripper, was hanged to-day in Wandsworth Prison for the slaying of Mrs. Evelyn Oatley, 32, one-time actress.

Mrs. Oatley was one of four women Cummins was accused of killing in a series of blackout murders which terrorized London's West-end last winter.

Two attempted slayings also were charged against the young airman, whose bland appearance and polished manner won him the nickname of "The Duke."

The jury before which Cummins was tried for the murder of Mrs. Oatley required only 35 minutes to convict him. Sir Cyril Asquith, who passed sentence of death, described the crime as "a sadistic sexual murder of a ghoulish type."

Cummins stoutly maintained his innocence during the trial.

The women he was accused of slaying, in addition to Mrs. Oatley, were Mrs. Margaret Low 43, Mrs. Doris Jauannet 23, and Miss Evelyn Hamilton 40.

Pickering Blast Injures 4 Men

MONTREAL, June 25.—(CP)—Officials of Defence Industries Limited announced today that four men were injured, two seriously in a "small" explosion of the cartridge assembly line of a government-operated munitions plant at Pickering, Ont.

The men injured seriously were struck by flying metal and have been taken to Oshawa General Hospital. The others, injured superficially, are being treated at the plant hospital. Cause of the blast has not been determined.

OSHAWA, Ont., June 25.—(CP)—Names of four men injured in an explosion on the cartridge assembly line of a governmen-operated munitions plant at nearby Pickering, were released here.

Listed as seriously injured are Herbert Oodie of Toronto and Alec Dodwell of Oshawa. William Webster of Toronto and Robert Panter of Oshawa suffered minor facial injuries.

Miss Corkery Resigns From Lindsay Staff

LINDSAY, June 25— (ENS). — Miss F. Corkery, specialist in Art, English and Modern History at the local Collegiate Institute, has handed in her resignation to the Board of Education after 23 years' service on the teaching staff. She was the recipient of a presentation of a beautiful crystal glass service from the members of the teaching staff.

Miss Corkery is a native of Peterborough, being a daughter of the late Mr. and Mrs. Thomas Corkery of that city. After graduating from Peterborough Collegiate Institute, she entered Queen's University, Kingston, where she obtained her degrees. Her teaching career covers a period of thirty-five years, during which period she taught at Port Elgin, Renfrew, and Lindsay.

QUICKIES

"—he says I should use an Examiner Want Ad—there's a good market there for punchin' bags!"

Cheese, Produce and Livestock

MONTREAL GRAIN

MONTREAL, June 25—(CP). — Wheat, No. 1 Northern, 91c; No. 2, 88c; extra No. 3 C.W. oats, 63c; No. 2 feed barley, 80c; a bushel basis track.

Spring wheat flour.—First patents, $5.15 to $5.35; broken lots, $5.70 to $5.90; seconds, $4.50 to $4.70; in carlots per barrel, basis track, less 10 cents for cash.

Winter wheat flour: Choice grades in carlots, $5.70; broken lots, $6; white corn flour, a barrel in bags, delivered to the trade, in carlots, $7.60; in broken lots, $7.90; less 10c for cash.

Bran, $29.25; shorts, $30.25; middlings, $33.25; a ton carlot quantities, delivered in Montreal freight points.

Brewers' dried grain, wholesale, $24 a ton; retail, $26 a ton.

Rolled oats, bag of 80 lbs., delivered to the trade, $3.25 to $3.35; baled hay, No. 2, $27.50 a ton f.o.b. Montreal; oats straw, $11.50.

MONTREAL POULTRY

MONTREAL, June 25—(CP). — Poultry prices per lb: Chickens, milkfed grade A 28c to 29c; B 26c to 28c; fresh fowls 20½c to 25c; turkeys 32c to 33c; ducks domestic 28c; brome lake 29c.

BACON-HOG PRICES

TORONTO, June 25 — (CP). — Prices were unchanged at bacon-hog markets reporting today.

Liveweight: Chatham $10.75.

Dressedweight. — Barrie, $15.40; Brantford, $15.10 plus transportation; Hull, $15 plus transportation; Hamilton, $15.50 delivered, Stratford, $14.90 plus transportation; Peterborough, $15 plus transportation.

FRUIT AND VEGETABLES

TORONTO, June 25 — (CP). — Wholesale fruit and vegetable prices were unchanged today with the following exception; Ontario strawberries, 14 to 17c qt.; black eating cherries, 85c to $1.25.

BUFFALO LIVESTOCK.

BUFFALO, N.Y., June 25—(AP)—Hogs, 500; good and choice, 170 to 240 lb. $15.10; trucked-ins, 170 to 250 lb. $14.75 to $15; smooth medium weight sows, $13.75 and above.

Cattle, 100; common grass steers and heifers, $10.50; cutter and common cows, $8.85 to $10; strong-weight sausage bulls to $12.

Calves, 100; good and choice vealers, $15.

Sheep, 100; common and medium 50 to 75 lb. native lambs, $14 to $14.50; yearling wethers, $10 to $11.50; handyweight ewes, $7.

WINNIPEG GRAIN.

WINNIPEG, June 25 — (CP). — No early trading was reported on Winnipeg Grain Exchange today. Exporters and mills had a few buying orders in the pit, but no new export business could be confirmed.

Interest was showing in the lower grades of wheat for rail shipment east.

One or two trades in oats composed the bulk of business in coarse grains. No trades were made in barley or rye.

Yesterday's Quotations.

	Open	High	Low	Close	Prev Close
Wheat—					
July	80⅝	80¾	80⅝	80⅝	80⅝
Oats—					
July	..	..	..	51½	51½
Oct.	49⅞	49⅞	49⅝	49½	49⅞
Dec.	....	....	....	47⅞	48
Barley—					
July	...	....	....	64¾	63¼
Oct.	63¼	63¼	63½	63¼	63¼

TORONTO LIVESTOCK

TORONTO, June 25 — (CP). — The outlook is gloomy for any immediate relief in the local beef shortage as cattle deliveries have not shown the increase expected last week-end. Grass cattle should be coming to market now, it was reported, and next week may see some improvement in receipts, but this has yet to be seen. Short runs most of this week carried cattle prices 30 to 50 cents a hundredweight higher, with the bulk of the cattle being sold for military requirements and not for domestic civilian needs.

Wartime demand for beef in this country is estimated to have carried total requirements to 40 per cent above normal, the Dominion Marketing Service revealed yesterday, and to meet this greatly increased demand, approximately 8,900 head of beef cattle would be required by Toronto in order to feed this city, Eastern markets and the various military supply depots from here to the east coast, all of which sources depend upon Toronto for their beef. Local receipts have never reached such a volume, it was stated.

All killer cattle offered sold steady up to mid-session on the Livestock Market here today. Weighty steers traded at $12.50 to $13.50; a few light butcher steers at $13.35, and butcher cows at $9 to $10.50.

Veal calves sold steady at $9 to $14.50 for the few offered.

Good lambs sold steady at $16.50. No sheep were offered.

Hogs sold stead at $15.60 dressed-weight, and sows at $12 dressed.

Receipts reported by the Dominion Marketing Service were: Cattle, 60; calves, 20; hogs, 230; lambs, 20. Unsold from yesterday was 150 head of cattle.

TORONTO PRODUCE

TORONTO, June 25 — (CP). — Produce market prices here to-day as reported by the Dominion Department of Agriculture follow:

Eggs.—Wholesale to retail, Grade A-large, 34c to 35c, Grade A-medium 33c to 34c, grade A-pullet 30c, B 30c; C, 27c.

Churning Cream, wholesale, No 1 lb. 35c f.o.b., 38c delivered; No. 2, 32c f.o.b., 35c delivered.

Butter, wholesale.—First grade solids, 34½c; second grade solids, 33 to 33¾c.

Ontario County 3 Weeks Behind

WHITBY, Ont., June 25.—(CP)—Farmers are as much as three weeks behind in seeding operations and crops are overlapping, due to weather conditions and labor shortage, F. M. Campbell, Uxbridge district farmer, said last night at a meeting called by Attorney-General Conant to determine what action is to be taken to provide assistance for farmers in southern Ontario county in harvesting and planting.

A "harvest help committee" was appointed to provide assistance by making available all urban citizens, school students, boys and others willing to help. Registration offices for canvassing help will be set up in Oshawa, Whitby, Port Perry and Pickering.

MORE ABOUT—
Second Czech

(Continued from Page 1)

The charges were not stated.

Heydrich died of his wounds on June 4. The Nazis alleged he had been wounded by an anti-tank bomb of British manufacture."

Even before his death they started killing hundreds of hostages. Last week they said two former officers in the Czech army were responsible, that they had parachuted to earth from a British plane, and that they were shot to death in a Prague church on June 18.

Lesaty is in the Bohemia district of Chrudium, a predominantly agricultural community 70 miles southeast of Prague.

MORE ABOUT—
Chinese Smash

Continued from Page 1

with both fighter and bomber forays.

Recapture of Kweiki, the most advanced point of the western claw of the invaders' pincer, was announced last night. At last reports, the eastern claw still was stalled three miles west of Shangjao, which the Japanese captured on June 16.

A new enemy thrust in Chekiang province, however, was said to have pushed within six miles of Lishui, which the Chinese regard as their best remaining air base from which to bomb Japan.

Factory Worker Twists His Leg

Earl White, 784 Water street, met with a peculiar accident yesterday in one of the local factories. Just as the whistle blew at 12 o'clock he turned and in one manner twisted his left leg as he tripped.

He was immediately rushed to the hospital where it was found that he had torn the ligaments of his leg, and had also thrown his knee cap out of joint in a very painful injury. Mrs. White reported that her husband is coming home today and will have his leg in a cast for at least three weeks and may be laid up longer than that. Earl White is 28 years of age.

Hog Quotations In Peterborough

THURSDAY, JUNE 25

Canada Packers quote:

Hogs—$15.00 plus transportation, Sows—No. 1, 10½c; No. 2, 10c.

Calves—Top, 14c.

Butter.—No. 1 prints 37c; No. 2, 36c; No. 1 solids, 35½c; No. 2, 34½c.

Eggs—A-large, 28c; A-medium 26c; B, 23c; C, 18c.

Cream.—No. 1, on truck, 35c; delivered, 36c.

The Quaker Oats Company quotes: Ontario Winter Wheat: No 1, $1.13; No. 2, $1.12; No 3, $1.11. Milling oats, 50c. Buckwheat, 72c delivered at mill.

McNaughton Loses His Son Ian

Fails to Come Back From Operational Flight—Over 10 Mos.

LONDON, June 25—(CP Cable)—R.C.A.F. headquarters today confirmed the report that Sqdn. Ldr. Ian McNaughton, son of Lt.-Gen. A. G. L. McNaughton, commander of the Canadian Army in Britain, is missing.

The 25-year-old aviator has been missing since he made an operational flight June 22, it was stated.

Headquarters denied a report published by the Daily Express which said that Gen. McNaughton did not know his son was on operational duties. Air officials said the father knew this and considered it his son's business.

Sqdn.-Ldr. McNaughton came overseas as a pilot officer in August, 1941, for navigational instruction and later applied for posting to active flying against the enemy.

After receiving training he was sent to an R.C.A.F. bomber squadron last October. He was promoted to the rank of Flight Lieutenant last February and posted to an R.A.F. squadron as a flight commander.

Ian McNaughton, a flying officer, is one of the five children of Gen. McNaughton and the former Mabel Clara Stuart of Montreal.

His two brothers are both in uniform, Flt. Lt. Andrew McNaughton with the R.C.A.F. and Capt. Edward McNaughton with the Royal Canadian Artillery.

His sisters are M. T. K. McDougall of Ottawa and Miss Leslie, who is attending a convent school in Montreal.

Ian McNaughton is 25. He was educated at Royal Military College, Kingston, Ont.

Soviet Pressing 2nd Front Call

LONDON, June 25 — (CP). — The Soviet Embassy mentioned the imminence of a second Allied front in Europe twice to-day in articles in praise of Britain and the United States in its publication, Soviet War News.

Praising Britain an article declared:

"The raids on the Ruhr and Cologne were mere preparation, of course. Soon smoke from the funnels of transports will drift toward the French shores. Already French children gaze hopefully across the misty sea whispering 'What sort of ship is that on the horizon?' The name of that ship is 'Second Front.'"

The article lauding the United States said:

"Five years ago Americans hissed Fascism in their cinemas. To-day they express their hatred more eloquently—by producing arms at unprecedented speed, by their determination to open a second front in Europe in 1942."

Lindsay Lad Hurt, Dragged By Car

LINDSAY June 25. — Kenneth Wake, four-year-old son of Mr. and Mrs. George Wake, Glenelg Street, was seriously injured in collision with a car yesterday. It was driven by Everett Lillico, 130 Lindsay Street. The youngster was dragged a distance of 25 feet. His left leg was broken close to the ankle and he sustained bruises. He was taken to Ross Memorial Hospital.

PLEASE DON'T GIVE UP,
'Though you've applied
You'll get your job
Through the classified.
For bargains, values and opportunities, follow the classified section of Peterborough's finest newspaper.
THE EXAMINER

The housewives of Canada are the "Housoldiers"—the kitchens the "Home Front". You can serve by practising economy in your kitchen.

Delightful desserts can still be served to the family—rich, nourishing custards, and blanc manges made easily and at little cost with Canada Corn Starch.

Use Crown Brand Syrup to save sugar. It's delicious as a sauce on desserts, on pancakes or with cereals, and is a wonderful sweetener for use in cooking and baking.

FREE: Send for the Free Booklet—"How to save Sugar", containing 63 tested recipes. Address request to Dept. F.D., Canada Starch Home Service, 49 Wellington St. E., Toronto.

CROWN BRAND SYRUP
CANADA CORN STARCH
The CANADA STARCH COMPANY LIMITED

Middle Eastern Theatre – After Fall Of Tobruk

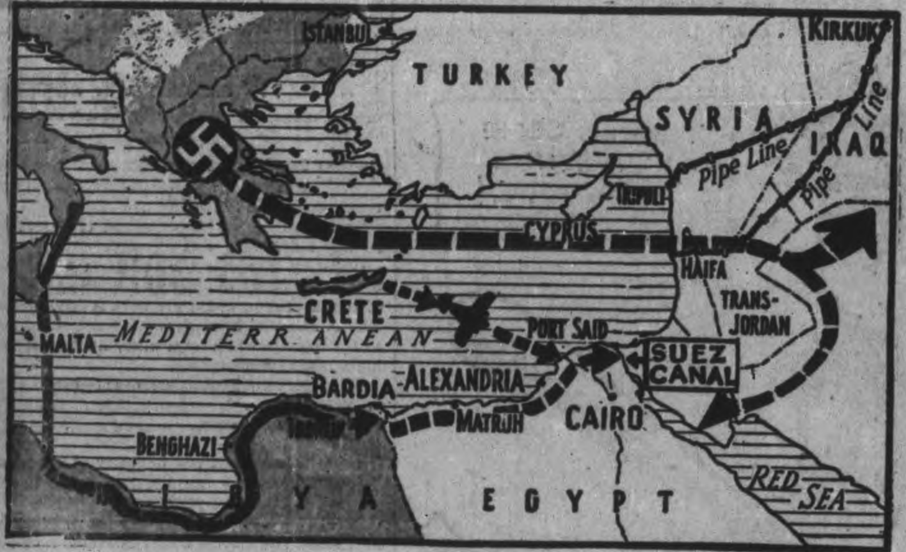

The long snakelike solid black line shows the present course of Nazi General Rommel's African army, ending at a point beyond Tobruk, after which a dotted line shows the coastal route toward the vital Suez Canal which connects the Mediterranean with the Red Sea. The short, dotted line from Nazi-held Crete shows the relatively short distance that need be flown to launch a Nazi air attack, and the dotted line, starting from the swastika at the LEFT, shows a possible German encircling move from Nazi-held Greece, through Palestine and then back to meet the Rommel arm of the drive.

Birthday Party Aids Town Hospital

PORT HOPE, June 25—(ENS).—Owing to the unsettled weather of Wednesday afternoon the Port Hope Hospital birthday party was held in the nurses' residence on Hope Street with a large attendance. These birthday parties originated when the first hospital was built in 1910, which is now the nurses' residence. In 1913 the new hospital was built, and each year in June a birthday party is held and interested friends attend this afternoon tea and donate gifts of fruit, canned goods, and food to the hospital.

This tea was convened by Mrs. Walter Bruce and Mrs. S. Brickell, with Mrs. H. T. Bush, Mrs. E. E. Snider, Mrs. J. Foote, and N. S. McKechnie pouring tea. Those assisting with tables were Mrs. A. H. N. Sneigrove, Mrs. Dithridge Mrs. A. H. Humble, Mrs. R. McDerment, Mrs. H. Smith, Mrs. W. Deer, Mrs. R. Dayman, Mrs. E. Brandwood, Mrs. E. G. Britton, Mrs. Stewart Smart, Mrs. McGillis, Mrs. Sweanor, Mrs. Wagnor, Miss Irene Quinlan, Mrs. R. Saintbury, Mrs. W. Austin Mrs. Harrison. Clock golf was played between showers and was in charge of Mrs. E. H. Wynn. Mrs. R. E. Sculthorpe, the treasurer, reported the tea as a great success financially.

C. W. McBride Aiding Durham Organization

Announcement was made this week by C. W. McBride that the basic organization for the County of Durham under the National War Finance Committee has been set up.

Under this scheme, Durham becomes a unit in a Dominion-wide program for the assurance of a continuing flow of funds for war. In charge of this County Unit is Mr. McBride, as Unit Organizer. Within the Unit itself ae committees, each under a chairman.

These committees and units for Durham are as follows: General Sales Section, R. H. Wickett; Pay Roll Savings Section, J. S. Owens; Public Relations Section, W. E. Henderson; Administration Section, J. A. Hume; Secretary, H. C. Hersey. Headquarters of the county unit are at 5 Mill street, in Hersey's garage.

Mr. McBride assisted in the last Victory Loan drive at Peterborough

Chinese Retake Town

CHUNGKING, June 25 — (AP).—The Chinese Command announced last night that its armies in the Kiangsi Province had recaptured Kweiki thus pushing back the western claw of the Japanese pincer which had come within 50 miles of closing on the strategic Chekiang-Kiangsi railway.

Plans Are Made By Cobourg For Army Week

COBOURG, June 25—(ENS). — Tentative programe for Army Week has been issued by Mayor John Burnet. The program which is subject to correction is as follows:

Monday, June 29—Speaker at the local theatre will give an address which will tie up with previous publicity, urging that special favors be sent to overseas boys and to those in training in Canada.

Tuesday, June 30.—Citizens to confine meals in so far as possible to army rations.

Wednesday, July 1.—Parade, time to be specified, led by Kilties Band, active service units, reserve units, air cadets, boy scouts, girl guides, Legion, town council, and other civic bodies. Short, snappy program at the park and recruiting appeal for reserve unit. On the return, the girl guides, boy scouts, Legion and civic groups will break off and the military units will parade back to the Armouries after circling the town on the main streets.

Thursday night, July 2.—Band concert with military program; short address and other items.

Friday night, July 3 — Tactical scheme to be arranged by local garrison, fire department, police and other services asked to co-operate. Partial blackout if desired.

Saturday night, July 4.—Open.

Sunday, July 5.—Special services of a military nature in all churches and in the Salvation Army Hall.

During the Friday night tactical scheme, merchants on King and Division streets are requested to turn out window lights, and street sign lights when the town bell sounds the alarm. The local utilities commission will turn out the street lights on Division and King streets during the period required for the scheme and the lights will be turned on at the second ringing of the town bell.

Cobourg Flyer Reported Dead

COBOURG, June 25.—(ENS). — Fate of Sergeant Observer Leo Flesch, who has been reported missing after air operations for two months, was apparently revealed in a despatch from Ottawa to his parents, Mr. and Mrs. Leo Flesch of Cobourg. The Ottawa notification stated that the International Red Cross had been advised by German authorities that Sergeant Observer Flech was killed when the bomber in which he was a member of the crew, crashed in German territory. The death of the flyers took place on March 29th and on April 2, according to the advice received by the International Red Cross, Flesch was buried with military honours in a cemetery at Wilheumshaven Fletch was 26 years of age and went overseas last fall. He was born in Cobourg and educated at Cobourg Collegiate Institute.

Cobourg Air Cadets To Attend Camp

COBOURG, June 25.—(ENS). — Cobourg Air Cadets will leave on July 12th for camp, going by motor to Port Hope where they will take the fast train. Officers from the Cobourg and Port Hope squadrons will accompany the boys, the Cobourg and Port Hope air cadets going down together. A. R. Willmott, who is in charge of the Cobourg squadron, is at present at No. 1 Bombing and Gunnery School at Jarvis taking a two weeks' instructor's course. The local squadron has been requested by M.D. No. 3, to take part in the Army Day parade on July 1st. The boys were measured for their uniforms last Friday and it is not expected that they will have them in time for the Army Day parade.

Rolling It Out

LONDON, June 25 — (AP). — Britains Production Minister, Oliver Lyttleton, said to-day United States war production passed that of Britain "40 to 50 days before we thought it would."

Just back from the United States, he told a press conference that the production of airplanes in the United States and Britain exceeded "by a substantial margin" the total aircraft output of Germany, Italy, and Japan.

He said that Britain would reach her production limit in a few months, but that there was no limit to American production except the availability of raw materials.

First for Juice and Every use!

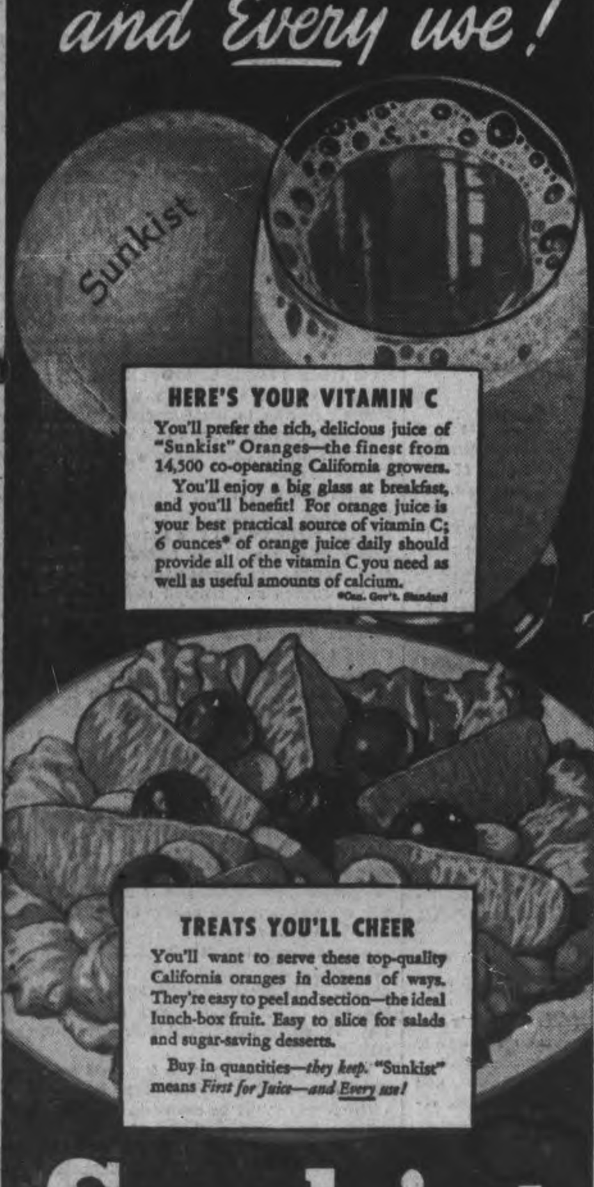

HERE'S YOUR VITAMIN C

You'll prefer the rich, delicious juice of "Sunkist" Oranges—the finest from 14,500 co-operating California growers.

You'll enjoy a big glass at breakfast, and you'll benefit! For orange juice is your best practical source of vitamin C; 6 ounces* of orange juice daily should provide all of the vitamin C you need as well as useful amounts of calcium.

*Can. Gov't. Standard

TREATS YOU'LL CHEER

You'll want to serve these top-quality California oranges in dozens of ways. They're easy to peel and section—the ideal lunch-box fruit. Easy to slice for salads and sugar-saving desserts.

Buy in quantities—*they keep.* "Sunkist" means *First for Juice—and Every use!*

Sunkist

CALIFORNIA ORANGES

PETERBOROUGH INDEPENDENT FOOD STORES

SERVE ARMY MEALS!

During "Army Week"

JUNE 29th TO JULY 5th

In order that the people of Peterborough may have an opportunity of expressing their pride in the Canadian Army and to honor the Gentlemen in Battledress, next week has been designated as "Army Week."

It will be an unusual opportunity for the people of Peterborough to see the army at work. Civilians are asked to entertain the men at dances, in their homes and at other forms of entertainment.

Husky Canadian soldiers pack away big meals at Military Centre No. 32, Peterborough. Several of these fellows are now on active service.

THE PETERBOROUGH RANGERS ARE RECRUITING NOW FOR THE RESERVE ARMY

Plan to join this week—get the initial training, of two nights a week that will enable you to serve your country if the need arrives.

Army Menu Shown Below

SHOWN IN THE BOXES BELOW ARE MEALS FOR MONDAY, WEDNESDAY AND SATURDAY, WHICH WILL BE SERVED TO THE MEN IN OUR TRAINING CAMP NEXT WEEK ON THOSE DAYS.

PLAN NOW TO TRY ONE OF THESE ARMY MEALS.

Here's What the Training Centre Boys Have For Breakfast June 29th:

Monday Breakfast

GRAPEFRUIT JUICE, ROLLED WHEAT, FRESH MILK, FRIED EGG, GRILLED BACON, FRIED BREAD, BREAD-BUTTER, HONEY, COFFEE COCOA

BREAKFAST MENU

UNSWEETENED GRAPEFRUIT JUICE - 2 for 25c "A Healthful Drink"

ROLLED WHEAT FLAKES - - - 5 Lb. Bag 23c A Natural Body Builder "A Delicious Food"

PURE HONEY - - 16-Oz. - 23c

SLICED BREAKFAST BACON - - lb 41c

EGGS Grade A Pullets Doz. 30c

COFFEE Royal York lb Bag 39c

COCOA Fry's lb Tin 31c

DINNER MENU

SOUP – Habitant Condensed Vegetable - 2 for 19c

IRISH STEW – An Old Favorite - - - 2 for 27c

POTATOES–A Basic Food - - - - - 5 lbs. 25c

SHIRRIFFS CHOCOLATE PUDDING - - 3 for 23c

COOKIES Delicious Vanilla Topped with Nuts - - - - - 19c

TEA – Orange Pekoe - - - - - ½-lb. Pkg. 45c

THE BOYS WILL BE SERVED THIS APPETIZING MEAL FOR

Wednesday Dinner

POTATO & TOMATO SOUP, IRISH STEW, with Carrots, Onions, Turnips., BAKED POTATO, BREAD-BUTTER, CHOCOLATE PUDDING with Rolled Oats., COOKIES, TEA or MILK

SUPPER MENU

CAMPBELL'S TOMATO SOUP - - - 2 for 17c

BULK SPAGHETTI - - - - - - 3 lbs. 14c

CANADIAN MILD CHEESE - - - - - lb. 29c

Royal York Choice PUMPKIN FOR PIES Tin 10c

CHRISTIE'S BREAD - - - - - - Loaf 10c

Gov't. Packed APPLESAUCE - - - - 2 for 19c

RAISINS SUNBEAM SEEDED 16-oz. Pkg. 18c

CREAMERY BUTTER FIRST GRADE 2 lb 73c

CHOICE TOMATOES - - - 2 28-oz. Lge. Tins 25c

RICE LONG GRAIN 2 lbs. 23c

THIS SUBSTANTIAL SUPPER WOULD KEEP ANY MAN SATISFIED:

Saturday Supper

VEGETABLE SOUP, SPAGHETTI with CHEESE and MEAT SAUCE, BREAD - BUTTER, PUMPKIN PIE, TEA or ICED COCOA, FRESH APPLE

STRAWBERRY or RASPBERRY JAM - 32-oz. Jars 35c

CORN SYRUP CROWN or BEEHIVE 2-lb. Tin 25c

Fresh Fruits & Vegetables

CAULIFLOWER–Snow White Head 15c to 19c

We Independent Grocers refuse to be undersold on Strawberries. Get your supplies now.

Red Ripe TOMATOES - - lb 19c

A garden fresh supply of spring onions, radish, leaf lettuce, and cucumbers, head lettuce, home-grown garden-fresh beans, cabbage, salmon flesh cantelopes.

Choice Quality Graded Meats

– COMBINATION SALE –

½ lb. Pork Liver, ½ lb. Breakfast Bacon Both For 29c

WELL TRIMMED LOIN Pork Chops - lb. 39c

Veal Cutlets lb. 45c

SMOKED Butts - - - lb. 35c

Weiners - - lb. 25c

Headcheese - lb. 23c

Bologna - - lb. 23c

Cooked Ham - lb. 65c

MACARONI and Cheese Loaf - lb. 29c

SLICED RED SALMON AND FRESH WHITE FILLETS

PETERBORO INDEPENDENT FOOD STORES

PHONE YOUR ORDER TO ANY OF THESE GROCERS

J. WILSON, Sherbrooke St.	Dial 7615	RAY HEALEY, Lock St.	Dial 4935
LATIMER'S, McDonnel at Aylmer	Dial 3586	WHITESIDE'S, Charlotte St.	Dial 5715
HARRISON'S, Parkhill at Water	Dial 4531	H. S. POWERS, 340 George St Groceries Only	Dial 5323
M. BRAUND, Chamberlain St.	Dial 3564	CROWE'S GROCERY, Armour Rd.	Dial 9787

MASON'S STORES:

241 RUBIDGE ST. DIAL 5526 — 659 REID ST. DIAL 5825 — 682 GEORGE ST. N. DIAL 6223 — 429 GEORGE ST. DIAL 3597 — 95 HUNTER ST. E. DIAL 3440

The Examiner

The Peterborough Examiner, published each evening by Peterborough Examiner Limited, Office: Hunter and Water Streets, Peterborough, Ont.

W. RUPERT DAVIES, President
H. L. GARNER, General Manager
G. WILSON CRAW, Managing Editor

Subscription Rates: 18c per week in City of Peterborough delivered by carrier; $6.00 per year by mail to outside points.

Members Canadian Press, Audit Bureau of Circulation; Canadian Daily Newspaper Association; Empire Press Union; Ontario Provincial Dailies Association.

TELEPHONE 4641
Private Branch Exchange to all Departments

THURSDAY, JUNE 25, 1942

A Budget For The Times

The Hon. J. L. Ilsley has the respect and confidence of the Canadian people and his budgets have been accepted by them with good grace; as the pills grow bitterer our faith in the physician waxes, for we know that our only cure lies in drastic measures. The new budget is severe, but no more so than we expected. Canada has steeled itself for heavy taxation and heavy taxation we undoubtedly have.

* * *

The sharp increase in the Income Tax is not unexpected, and although it is going to mean a reduction in our standard of living generally, it should cause little real hardship. The method of collecting it at the source, however, is a novel one and it will have to be explained with great care to all wage-earners before September 1 when it begins. The burden of collection now falls upon the employer, who must take a substantial chunk of money from each pay envelope before he gives it to his employee. Human nature being what it is, most of the resentment which is felt at this deprivation will be directed against the employer rather than against the Government, and there may be cases where relations will become strained. It must be thoroughly understood, therefore, that no employer is docking his employees' wages; he is merely collecting taxes, and he himself suffers a proportionately heavy loss. It must also be clear that a proportion of the deduction is Minimum Savings, which will be returned after the war with interest at 2 per cent.

* * *

Let no worker, therefore, assume that the 'higher-ups' are cutting his wages. The fact is that the employers, as well as paying heavy taxes themselves, have been drafted as tax-gatherers, and the burden which this places upon their accounting departments will involve them, in many cases, in extra expense. It is to be hoped that, as the Government is getting a lot of its work done for it at the expense of the employers, it will be able to save some of the public's money by reducing the number of its tax-gathering offices.

* * *

It is also clear that the increase in taxation is going to make the selling of War Savings Certificates and Victory Bonds more difficult. Many people will feel that, as the Government is already taking a considerable amount of money from them before they actually get it in their hands, it need not expect voluntary contributions on the same scale. Let us dismiss this idea at once. Certificates and Bonds must be bought in even greater quantities. This will mean a squeeze, but we must understand now that, if we mean to win this war, we must haul in our belts till the buckle bends, and smile as we do it. Most of us have not yet begun to learn the meaning of sacrifice.

* * *

That section of the public which has been calling for confiscation of excess profits will be pleased with the Government's move to place a hundred per cent. tax on these; there is a wise provision, however, that twenty per cent. of this money will be returned after the war, which will do something to alleviate the inevitable industrial slump in the post-war period. England has already adopted this system.

* * *

Increased taxes fall upon luxuries, where they can best be borne. The enemies of Demon Rum will rejoice at the heavy increase on all alcoholic beverages. The large returns here will come from the increased beer tax. Comparatively few people can still afford to buy spirits, and sparkling wines have been as scarce as hen's teeth for several months. Smokers also will get less for their money. Let us hope that those blameless persons who neither drink nor smoke will continue to consume candy, chewing-gum and soda pop in their accustomed large quantities, as by doing so they will swell the Dominion's coffers appreciably.

* * *

We congratulate Mr. Ilsley on a good job. We expected a severe budget and he has given us one. It hits us all in some way or other, and it puts employers even more firmly in the class of unpaid civil servants. But if it is necessary we shall not complain.

A Matter Of Opinion

This paper has a high regard for the abilities of Mr. Kirke L. Simpson as a commentator on the war; that is why we publish his daily articles. But we do not regard Mr. Simpson as infallible, nor do we assume responsibility for everything he says. Sometimes we think that he is greatly mistaken. Yesterday, for instance, he wrote thus: "Whatever else the British defeat in Libya portends or reflects, it serves to stress the fact that Washington, not London, became the nerve centre of Allied war effort when the United States entered the war. Mr. Roosevelt, not Mr. Churchill, is the dominant personality of the United Nations." And in his article Mr. Simpson gave us to understand that "British politicos, squirming under a new and ominous British defeat, dare not change horses midway in the war stream or even greatly hamper Mr. Churchill's powers of command without a nod from Washington, and Mr. Churchill knows it."

Now this, in our opinion, is tactless nonsense. We think it most inadvisable to discuss the matter of who is the "dominant personality of the United Nations," and we doubt if Mr. Roosevelt would thank Mr. Simpson for setting him in that position. And the idea that Westminster acts upon 'nods' from Washington is absurd. The Mother of Parliaments is too old to fawn upon a nurse. If Mr. Simpson uses this sort of language to describe the co-operative efforts of two great nations, and hints that the President of the United States can keep a Prime Minister in office when that Prime Minister's colleagues are anxious to be rid of him he must have a dangerously simplified notion of world politics and international relations. But, as we have already said, we have a high opinion of his abilities and have not previously found him guilty of any such foolish ideas.

The British are often criticised for their insularity, and it is true that many of them regard their islands as the hub of the universe. Only a British paper, when a fog descended on the English Channel, would use the headline "Continent Isolated." But we suggest that our American friends are also guilty at times of what we may call "continental insularity," and are inclined to exaggerate the significance of their country in world affairs. It needs no foolish exaggeration. The alliance of the United States is the assurance which the United Nations hold of ultimate victory. The wisdom and greatness of spirit which are characteristic of President Roosevelt are assurances to all men that the peace, when it comes, will be a wise and fair one. The spirit of the American people fills us with admiration. That is why we do not think it necessary for Mr. Simpson to attempt to snatch for his capital and his President honors which must remain in the gift of posterity, and suggest that the British Prime Minister holds his office at the pleasure of the chief executive of another state. And we also point out that Mr. Simpson's unfortunate disposal of importance leaves Russia out in the cold, and as yet neither Mr. Churchill nor Mr. Roosevelt has done quite as much to earn our gratitude as has Premier Stalin.

If ever there was a period of the world's history when tact was needed it is now. Why not add tact to your great gifts of perception, Mr. Simpson?

Women At Work

The task of preparing the temporary sugar rationing cards which will be distributed on July 1 will be undertaken by women's organizations in Canada which have volunteered for this work. During the past two weeks 500 women have been busy preparing for this gigantic labor, and from June 26 until June 30 tens of thousands of women will be engaged day and night in sorting and distributing. There are to be, in all Canada, 106 centres where information will be transferred from application forms to the ration cards.

In Peterborough this work will be undertaken by the C.W.V.S., an organization which is at present under sentence of death from Mr. Thorson. Before it goes into oblivion the local branch means to do one more good job, without pay and with little glory.

Since the outbreak of war women everywhere have shown the greatest desire to serve and to sacrifice for victory. Severe trials have been put upon the women of the occupied countries. The women of China have built roads and carried burdens. The women of Russia have fought in the field and in the air. The women of Canada have been given the unheroic and the drudging tasks and they have performed them with skill and devotion. We should take pains to keep our gratitude in good repair.

Language and Slanguage

By SAMUEL MARCHBANKS

NOBODY can keep a language from growing. New words are continually being added to it and of these some remain and some vanish after a short popularity. Old words die, some because they are no longer needed, and some because they are neglected. The new words are coined to fit new advances in science or politics, and some are simply matters of fashion. For instance, in our modern age of efficiency and super-salesmanship it is considered more fashionable and impressive to say that one has "contacted" a "prospect" rather than merely to say that one has visited a man. Let us hope that this phase of development will not trouble us for long.

✧ ✧ ✧

One of the most entertaining and attractive elements of a growing language is its slang. The Oxford Dictionary defines slang, somewhat snobbishly, as "language of a highly colloquial type, considered as below the level of standard speech, and consisting either of new words or of current words employed in some special sense." Slang is quite unnecessary, but like many unnecessary things it would be a pity to be without it. An educated man can say anything he wants to say without using slang expressions, but often a slang phrase will save him much trouble and will make his meaning immediately vivid to his hearers. That is the chief use of slang—to give color and vivacity to language. When it is abused the effect is tedious, but slang used with taste and discretion can be a delightful thing. When Winston Churchill told Canada's Parliament "if they want to play rough we will show them that we can play rough too," he made a slang expression carry more meaning than his accustomed Gibbonian eloquence.

✧ ✧ ✧

GOOD slang has a special flavor of its own; sometimes it is forceful, sometimes it is elegant; at is very best it is even poetic. It should always have a spice of wit. To say that a man and woman who have separated legally have been divorced is merely to state a fact; but to say that they have been "Reno-vated" implies an interesting criticism of their conduct. To describe a man as a keen business man is sufficient, but to call him a "go-ghetto" may be far more eloquent. And the man who calls his wife his "ball-and-chain" says in a phrase what Havelock Ellis strove to say in a book.

✧ ✧ ✧

American slang is vivid, witty and constantly changing. It finds its way wherever English is spoken by means of the moving pictures. But the Americans have no monopoly on slang. Some excellent slang comes from England, or perhaps it would be more correct to say that it stays in England. Well-educated English people, in the main, do not use slang, and when they do so they are apt to use slang of a rather feeble variety. But the English working-class have a very fine slang of their own; it has an earthy quality not found in the American article. Much of it is trade slang, and much of it comes from sailors and soldiers who have picked up words of foreign languages and have pressed them into use in their own. And much of it is that peculiarly English invention, Rhyming Slang, which is entirely incomprehensible to the uninitiated. In this special slang "the apples and pears" simply means the stairs, Rosy Lee is tea, and "a bite of Jim Skinner" is a bite of dinner. A man's hat is his "this an'" (this and that) and his nose is his "I suppose." The object of Rhyming Slang is not to mystify, as you might think, but to add vivacity to language, and in the mouth of a Cockney it achieves this end.

✧ ✧ ✧

TO THE slangy Englishman an inn or public house is likely to be a "boozer," and what he gets there is "a glass o' belch" or, if he does not think highly of the beer, "belly-vengeance." Indeed, drinking-slang is a special and rich department of English popular speech. Thus a man may drop into a "boozer" for a "rinse" and not leave until he is "drunk as a nurse at a christening"; the friends he meets will undoubtedly invite him to "soak his chaffer" or "read the maker's name," and if he wants beer they will ask the barmaid for a' 'loaf from the brewer's basket." If he should ask for a mixture of old and bitter ales, this refreshments is appropriately described as "mother-in-law." If he wants gin in his beer it becomes "dog's nose" for a reason which you may figure out for yourself, though neat gin is called "heartsease" or "strip-me-naked." Rum may be "a penn'orth of paradise," or "Nelson's blood." Brandy is "a ball of fire" or "cold tea"; Queen Anne, who consumed this comforting liquid in considerable quantities (she was known as Brandy-Faced Nan) always called it "cold tea," and drank it from a teacup. And so I might go on for a long time but, there is no space for such diffuseness.

✧ ✧ ✧

There are two sorts of people who do not understand the proper use of slang. They are those who despise it and never use is, and those who cannot speak standard English and who use slang in and out of season. Slang is for occasions when the speaker is at ease, and when his waistcoat and his language are both unbuttoned. There is no vocabulary so fine that it may not be enriched with slang. The people who affect to despise it are missing one of the good things of life. Far better slang than a depleted and juiceless vocabulary of standard speech.

Unconsidered Trifles

At a local swimming bath this season a record number of husbands have taught their wives to swim. It must be the thrill of telling them to keep their mouths shut.

✧ ✧ ✧

Said the countryman to the dentist: "I won't pay nothin' extra for gas. Just pull it out, even if it does hurt."

"You are very plucky, sir. Let me see the tooth."

"Oh, 'taint me that's got toothache; it's my wife. She'll be here in a minute."

✧ ✧ ✧

"I want this photograph of my husband enlarged," said the woman to the photographer. "Now can you do it with his hat off?"

The photographer studied the portrait.

"Yes," he said at last. "I think I can manage to fake the hair all right. By the way, which side does he part his hair?"

The woman looked at him in blank surprise.

"Oh," she said, "I can't remember, but you'll be able to see that when you take his hat off."

Adolf Can't Wait Now

By KIRKE L. SIMPSON Associated Press War Analyst

HITLER apparently has ordered his army commanders in Southern Russia and North Africa to get on at once with their bloody jobs, regardless of losses or risks.

Time is the one thing he dare not lose. His grandiose concept of smashing eastward against Russian and British forces simultaneously demands instant action, if victory is not again to elude him, perhaps forever.

Russian reports of the rising fury of German attacks led by massed tanks south of Kharkov make that appear for the moment the most crucial phase of the vast battle. The Nazi assault there has admittedly dented Russian lines, how deeply is unrevealed.

There is no indication, however, that a blitzkrieg breakthrough has been affected to split or roll up Marshal Timoshenko's army—an army that menaces the flank of any German attempt to sweep to the Don and around the Rostov corner. No claim of surging tanks plunging through the Russian lines to spread confusion and havoc behind them is voiced from Berlin.

And while the Russian front from Kharkov to the Sea of Azov remains intact, even if forced back here or there, and the outnumbered and perhaps doomed Russian defenders of Sevastopol fight on under their "Victory-or-Death" slogan, the full force of German might cannot be loosed against the Caucasus or against Egypt. Stunning as was the loss of Tobruk, terrific as the pressure is in Russia, the outcome still is in the balance—and with it probably Hitler's fate.

Cairo and London are still too engrossed with a post-mortem analysis of the Tobruk defeat to furnish a very clear picture of subsequent happenings. It seems clear, however, that British defense lines are bracing along the Egyptian border for an expected onslaught by Field Marshal Rommel.

Cairo reports that Rommel's victory-flushed but unquestionably battle-worn forces are already bombarding the coastal fortifications on the Egyptian border, and rushing southward for a wide turning movement.

Fortified British strong-points on the Libyan-Egyptian frontier fifty miles or more inland and beyond the supporting range of British naval guns were the indicated objective of the new Axis turning movement. The coastal terrain in the border area is difficult. It is also in range of the big guns of the British fleet. That region and its blood-drenched escarpment cut by "Hell-fire" Pass has been fought over repeatedly. Rommel well may plan to evade major hostilities there while his weary tank forces attempt to turn the British front from the south.

Until the scope and nature of Rommel's next move is more clearly defined, it must remain uncertain just where the British command proposes to make its stand. Much will depend also on the degree of Axis fatigue that is detected in preliminary skirmishes as the battle lines take shape.

The reinforced British 8th Army has the tremendous advantage of shorter and better communication lines. It is in a position to pick its own ground for a decisive test.

Rommel must be even less well prepared for it than his foes due to wear and tear on his men and machines. It's a reasonable deduction that if Hitler forces him to attack at once, he will be gambling all on British disorganization and lost morale rather than his own proved military judgment.

Whitehall Notebook

By DOUGLAS AMARON, Canadian Press Staff Writer

LONDON, June 25 — (CP Cable)—Lord Reith, former chief of the British Broadcasting Corporation and the Ministries of Information, Transport and Works and Buildings, has joined the Royal Naval Volunteer Reserve as a lieutenant comamnder.

The 6½-foot peer, who once commanded $45,000 a year as head of the British Overseas Corporation, now draws $6.10 a day and allowances. He is on the staff of the Rear Admiral commanding the coastal forces but the Admiralty says it hasn't "the slightest idea" what sort of a job he's doing.

His navy appointment recalled to friends a remark he made during the First Great War when he was visiting the United States. He was denouncing the Germans and his face, scarred at the Battle of Loos, had an even fiercer expression than usual.

When a woman suggested Lord Reith should remember the Biblical quotation, "Vengeance is mine," he retored, "Yes, vengeance is the Lord's, but I'd like to be one of his instruments."

CYCLING VISITOR

JOCK McGOVERN is in Ulster this week visiting North Ireland's members of parliament and industrial establishments. As usual, his method of travel in Belfast is by bicycle, and he arranged to have one waiting for him when he arrived.

A cyclist from away back, McGovern has pedalled through many European countries. Currently he is hoping to establish a branch of the I.L.P. in Belfast.

CLOTHING PROBLEMS

W. S. LIDDALL, oversized M.P. for Lincoln, recently complained to Commons that he coudn't buy any size 20 collars. His complaint received much publicity, with the result that a woman wrote that wartime living has so reduced her size 20-necked husband that he now takes size 17. She said she would let Mr. Liddall have eight of her dwindling hubby's biggish collars for a shilling apiece.

Now the question is does Mr. Liddall (fellow members call him "Henry the Eighth") have to surrender coupons for them?

PAGING AN EXPERT

HOUSE of Commons authorities, shocked at finding visitors in shirt sleeves desiring admittance to the Chamber, satisfied themselves with this syllogism:—

"The South Africans were in battle dress without a jacket. A jacket is not essential to battle dress. Therefore, the South Africans were fully dressed."

Now back to Commons: What's going to happen when an A.T.S. girl presents herself in shirt sleeves and rightly claims it's an authorized walking-out dress?

FACTUAL NOTES

R. A. CARY, Conservative, of Eccles, has been appointed parliamentary private secretary for the Indian office....Jenny Lee, wife of Anuerin Bevan, M.P., resigned from the I.L.P. because of its anti-war attitude....The treasury has instructed all government departments to cut down on the use of their cars and the mileage they travel....Alfred Duff Cooper has taken over the chairmanship of the Swinton (Hush Hush) committee, set up after the collapse of France to frustrate fifth column activities in Britain.

RETIREMENTS

SIR Noel Curtis-Bennett doesn't intend to let his retirement as treasury officer interfere with his activities for the national savings committee. His score to date: 350 speeches, 62 war-weapons or warship-week openings and 36,140 miles of travel to get all this work done.

George Dixey, whose shout "Taxoi" when calling cabs for M.P's became his nickname, is retiring after many years' duty at the members' entrance to Commons. "Taxoi," be it known, isn't a mispronounciation of "taxi" but an ingenious coalescing of the old London cry "Taxi, ahoy."

Economy and Chic

Demands for rigid economy in materials for women's clothing are not going to rob milady of her attractiveness and chic. Fashion authorities have, as usual, risen to the occasion, and have produced designs which make the most effective use of the goods still left to them.

The lines of women's styles will change; their smartness will remain. This is as it should be. The morale of womankind can be maintained if they can continue to have the consciousness that they are becomingly and fashionably gowned. They will put up with scarcity of materials, will sacrifice flounces and pleats, and thus achieve a saving of essential materials that will play a large part in the national war effort, so long as the style arbiters produce for them modes which continue to show off their attractions to good effect.

Hard To Believe How Time Flies

JUNE 25.

1912 Immigration proceedings are threatened against two British families who recently came to Peterborough.

Traffic on the C.G.E. extension of the radial railway commenced this morning.

City may take over the collection of garbage because so many complaints are being received of the manner in which the work is being done.

T. J. Jackson, formerly of Peterborough, dies on the Saskatchewan farm where he was preparing a home for his family.

The Peterborough Rangers, over 300 strong are inspected by Col. T. Benson, officer commanding No. 3 Military District.

1922 The Vernon city directory of Peterborough shows an increase of one in the population since last year.

Rev. Dr. S. J. Shorey, formerly pastor of Charlotte street and George Street Churches here has retired.

Mr. and Mrs. Ab Widdis of Cavan township celebrate the 50th anniversary of their wedding.

Dr. E. S. Best, former Peterborough boy and now a prominent dentist in Minneapolis addresses the local dentists.

Although Heckman holds Oshawa to six hits and strikes out 11 the Petes make nine errors and are beaten 5 to 1.

1932 The tax rate for the county of Peterborough for this year has been set at 15.693 mills.

J. A. Kelman, assistant city engineer is appointed to take over the street commissioner's duties of Harry Evans and is granted an increase in salary.

A resolution from ratepayers asking that the salary of County Clerk and Treasurer Elliott be cut in two is turned down by the county council.

Peterborough lacrosse team defeats Oakwood Grads of Toronto 11 to 5 in an exhibition game.

IN WAR TIME

1917 Pte. E. E. Alley, formerly of the 59th Battalion is now officially presumed dead. He was a Norwood boy.

Choir of Trinity Church presents a travelling clock to John Crane who has been acting as organist and choirmaster.

Forty summonses for trespassing on the property of the C.P.R. have been issued against local persons.

Col. J. W. Miller acts as marshal of the Oddfellows annual Decoration Day parade.

Letter To Editor

Dear Sir,—

I read with deep interest a column from the Kingston Whig-Standard published in your paper of June 18th. In this column the Presbyterian Record is scantly criticised for condemning Sunday radio advertising.

The following is a quotation from the column: "The editor in his leading editorial condemns Sunday radio advertising in a wholesale way. We admire his enthusiasm, but we are afraid that his arguments are neither very logical nor very consistent. It is just as annoying to many people to have a solemn service of worship and praise interrupted with a long list of announcements about this and that as it is to have advertising over the air."

Most of our announcements refer to the church activities and helpful philanthropic and social enterprises. Surely these are not a disruption or negation of worship. They emphasise and call people to work for God and man. We announce the Red Cross and community appeals, hospital auxiliary meetings, meetings of the W.C.T.U., appeals for blood donors and similar humanitarian and social efforts. What is wrong about this practice? Surely the church is the place to publish this news. These projects are mainly supported by Christian people anyway. These announcements should, says your column, be tacked up in the lobbies of the church. Let us try to imagine such a situation—a congregation jostling around a billboard instead of going home quietly with the word of God in their hearts.

The columnist goes on to say: "It seems to us that if, as the editor of the Record advocates, we should again emulate the zeal of the Master and throw the money-changers out of the temple, we might at the same time have to give some thought to the bazaar-pushers, the garden party advocates and others whose announcements referring to the commercial ventures of the church which seem to be necessary if our churches are to survive, are a feature of most church services."

What is wrong about a bazaar or a garden party that it should not be mentioned in church? Many women who have not much ready money to give will work strenuously in baking cakes and making garments to sell for the funds of the church and kindred organizations. We should be very slow to point the finger of scorn at them. They literally consecrate their physical energies to God. We should boost them by every means in our power. Jesus threw the money-changes out of the temple because they were grafters and entertainers. This passage of Scripture has been more often misused than any other incident in the Bible.

The crux of the matter comes out at the end of the Whig-Standard column: "The C.B.C. went into the advertising business when the public protested so vigorously against raising the license fee. The C.B.C. wanted $3.00. Parliament made it $2.50. It costs a lot of money to operate the C.B.C., and if the radio owners will not put it up the money must be found in some other way."

Why did not the columnist say this at the beginning? Advertising over the radio makes money, therefore it is quite legitimate for announcers to boost their wares on the Sabbath Day. In other words, whatever pays must be right.

We were glad to notice a few days ago Gladstone Murray announced that Sunday radio advertisements would be cut down in future. Long live the Presbyterian Record. It is a well edited paper. We hope that the editor will continue his effort to promote a Christian Sabbath. There are sinister forces in Canada that are continually seeking to commercialize the Sabbath. They are clever men and in one way or another they wish to break down the Christian conviction that as an institution it is a priceless asset in our civilization.

I am, Yours sincerely,

E. W. YOUNG.

439 Rubidge street, Peterborough.

Students Honor Principal On Departure

OMEMEE, June 25 — (ENS).—On Friday evening the students of Omemee High School were hosts to the ex-students and the members of the Board of Education, at a social evening, in honor of Mr. R. J. Moon, their principal, who has been granted leave of absence for the duration of the war.

The classroom in which the gathering was held was decorated with baskets of flowers. A source of great interest as the names of all the students who had attended the school since Mr. Moon came twelve years ago written on the blackboard. Red stars after over twenty names indicated those boys now known to be in the service of their country.

When the guests had assembled and the lusty ringing of the handbell called the boys from the ball diamond, Arthur Burritt, as chairman, welcomed the guests. The program began with Mr. R. B. Harle at the piano leading in the singing of patriotic songs.

Then the audience enjoyed a song by Harold Brooks accompanied by Eva Boate at the piano, and next a humorous poem dedicated to Mr. Moon, read by Donald Grandy. A quiz program of tricky questions under the direction of Marie Dick, assisted by Beth Magee, provided plenty of merriment for every one. Then followed a euphonium duet by Russel Weir and Bill Nurse. A rather unusual item was presented when a parliamentary debate took place as to whether or not Mr. Moon should leave this community.

Arthur Burritt was speaker of the House, Trevor Sandy and Jane Curtis spoke for the government, presenting the case for Mr. Moon's remaining, and Clayton Fee and Dorothy Brooks opposed the resolution. The discussion varied from eloquent gravity to witty nonsense and clever repartee, all much enjoyed by the "honorable members." When the account was taken, the speaker announced an overwhelming majority supporting Mr. Moon in his decision to devote his time to work vital to our war effort.

That question settled, Mr. Moon was presented with a mantel clock by Keith Bradley, and Mrs. Moon received a bouquet of Talisman roses, presented by Marie Dick. The following address was read by Ruth Paul, president of the Students' Association.

"Dear Mr. Moon:—We, your former and present students, have gathered this evening to express our deepest regrets on your departure. Some of us, no doubt, you will have forgotten, whereas, perhaps, there are others you wish you could forget. It is very hard to remember all who sat in these seats so many years ago, but no matter how many years elapse I am sure we will remember you and some of your favorite quotations.

When a number of us were away in the morning you would always assume that a dogfight was taking place. Stories of various people kept us from becoming bored during a brain-wracking algebra class. You will be away from the rough house of our noon hours at least.

We will all be looking forward to seeing you back shortly after peace is declared. We all hope it will not be long until you return after your duties there have been completed, but in your absence we will always regard you as our Mr. and Mrs. Moon. So, Mr. Moon, we want you to accept this gift and with it our best wishes, and to you, Mrs. Moon, we offer these as a token of our esteem.

We hope it will tick off thousands of happy moments for both of you and bring to your memory other happy times which you have enjoyed in this village.

Signed on behalf of the students and ex-students

Ruth Paul, Marie Dick.

Mr. Moon made a very suitable reply, thanking the students.

The following people spoke briefly, paying tribute to Mr. Moon's valuable contribution to the school and the community and extending their good wishes for his success: Mr. H. J. A. Jones, chairman of the Board, Rev. F. W. Pooley, Rev. L. M. Sharpe, Mr. D. Dart and Miss M. M. Faulkner of the staff of the Omemee Public School. Mr. R. B. Harle, teacher of music, Miss C. A. A. McQuade, the present assistant and acting principal in Mr. Moon's absence, and Dr. G. N. Earle.

Dorothy Brooks, accompanied by Elva Boate rendered a pleasing vocal solo and brought to a close a most enjoyable program. Refreshments were then served by the students.

This happy gathering provided a fitting opportunity for the school and those closely connected with it to express their appreciation of the accomplishments of Mr. Moon, who has been in Omemee twelve years. He and his family will be greatly missed, and are assured of a hearty welcome on their return.

Marmora News

James Connolly of Toronto is visiting Mr. and Mrs. Jules Ethier.

W. J. Cottrell spent Monday in Lindsay the guest of Mr. and Mrs. J. H. Eveniss.

Miss Frances Davidson of Belleville is spending a vacation with her parents, Mr. and Mrs. George Davidson.

Mr. and Mrs. F. R. Wells and Mr. and Mrs. W. Gano attended the funeral of the late Mrs. Wells at Lindsay on Monday.

Miss Josephine McGrath of Oshawa attended the funeral of her grandfather, the late Hugh Shannon, on Monday.

Rev. Father Donald Gillen of Toronto is visiting relatives in this district.

Rev. Father Quinlan of Ottawa is visiting his parents, Mr. and Mrs. D. Quinlan.

Mrs. E. Feeney and daughter, Mrs. S. Thompson, who spent the winter in Ottawa, have returned to their home here.

On Honeymoon In New York

Co-authors of "Modern Ideal Love Life," the Rev. and Mrs. Raymond Vann, of Fort Worth, Texas, are shown in New York on a delayed honeymoon, and to rest after writing their book and committing the Bible to memory. They were wed at Fort Worth Nov. 21, 1941, after a 10-month courtship, when he was 25 and she 69. It is the first marriage for both.

Fenella News

Snuday guests were Mrs. T. Weatherburn, Hazel, and Mr. and Mrs. Earl Davey of Brighton, with the former's daughter and family, Mr. and Mrs. Harry Macklin; Mr. and Mrs. T. Waldie R. Waldie, Miss Chrissie Waldie of Academy Hill, with Mr. and Mrs. Melville Macklin; Eric Eldon and Heber Adams, with their aunt and family, Mr. and Mrs. Keith Halstead of Bewdley; Mr. and Mrs. W. H. Sandercock and Mr. and Mrs. G. Sandercock, with Mr. and Mrs. Howard Harper of Camborne; Mrs. Maggie Adams and Ruby, with Mrs. Annie Tucker, of Roseneath.

Mr. and Mrs. Bruce Macklin and family attended the Buttars reunion near Bewdley on Saturday.

Mr. and Mrs. Hilton White of Colborne, Mr. and Mrs. Lewis Dowler, and Cecil Sherwin of Cobourg called at the home of the late John Cowling on Friday evening prior to his burial on Saturday.

Mr. and Mrs. Earl Nelson of Dartford visited on Wednesday with Mr. and Mrs. Gordon Jewell.

W. J. Jibb Mr. and Mrs. J. Taylor have moved to Baltimore.

Guests at the home of Fred Talling and Mr. and Mrs. Norman Chestnut are the former's sister and husband, Mr. and Mrs. J. C. Vaughan of Lacombe, Alberta, his brother J. F. Talling of Erie, Pennsylvania, Mrs. Flora Evans of Jackson, Mich., and Mr. and Mrs. Harold Talling of Erie Pennsylvania.

Four boxes were packed for overseas and a quilting bee was held in the hall on Tuesday by the ladies of the W.I.

SWEDISH HOUSING

Sweden has appropriated 50,000,000 kronor (about $12,500,000) for housing loans and subsides.

"The flavour you'll enjoy!"
THE ENERGY you need!

● This delicious new whole wheat cereal is the energy breakfast your family needs. Crisp, crunchy, golden brown "Shreddies"* contain all the goodness of the wheat—the bran, the minerals, the protein, the precious Wheat Germ. They're flavoured with malt, and toasted to a tempting crispness. Ask your grocer for "Shreddies", today—made in the famous Shredded Wheat bakeries at Niagara Falls.

Shreddies
Contains the precious WHEAT GERM
The wheat germ is a recognized source of Vitamin B1. This vitamin is vital to the normal development of children, as well as adults. "Shreddies" are made from whole wheat in which the wheat germ is retained.

*SHREDDIES is a registered trade-mark owned in Canada by the Canadian Shredded Wheat Company Limited.

A PRODUCT OF THE CANADIAN SHREDDED WHEAT CO. LIMITED
NIAGARA FALLS • CANADA

BETHANY

W.A. Arranges Big Catering Job

BETHANY, June 25—(ENS)—Mr. Herbert Kennedy entertained the Women's Auxiliary of St. Paul's Anglican Church at her home on Thursday afternoon for the June meeting, the last for the summer season.

There were eleven members and one guest present and the Rev. Mr. Mason opened the meeting reading scripture from the 11th chapter of Luke, followed by special prayers.

The chief item of business was making final arrangements for serving meals to junior farmers at the field day celebration. The representative, Mr. Summers, requested the ladies prepare two meals for the large assemblage that attends.

Mrs. Mason reported Dorcas work sent to Toronto valued at $26. Mrs. Calvin Reynolds, fees, $1; Mrs. Sinclair of Manvers Station, $1.10; Mrs. McCartney paid 50 cents for socks knitted by Mrs. Foster, Mrs. McCarthy supplying yarn for this particular purpose for the bazaar.

Mrs. Will Morton invited the ladies to meet at her home for the September meeting, lunch committee to be Mrs. Hopwood, Mrs. Cairns and Mrs. Hamilton.

Master Herbert Byron of Peterborough spent the week with his chum, Jerry Bristow, and attended a ball game at the athletic grounds on Saturday.

Miss Marjory Bristow spent the week-end with her sister-in-law, Mrs. Hilliard Bristow.

Mr. and Mrs. Kenneth Syer and children were recent guests of Mr. and Miss Helen Starke.

'Quake in N. Zealand

WELLINGTON, June 24.—(CP)—A severe earthquake shook the northern island of New Zealand today.

In Wellington the shock was the worst felt in many years. Chimneys were felled and windows were broken. No casualties were reported immediately.

U.K. Takes Over All Coal Mines

By ALAN RANDAL
Canadian Press Staff Writer

LONDON, June 25 (CP)—The day of private ownership of British coal royalities is gone.

It was wiped out with the issuing of thousands of government compensation cheques in favor of royalty holders and totaling £66,450,000 $301,025,000). Henceforth the state owns coal royalties.

This step means the end of an era started in 1568. It is a major preliminary move in formation of a concrete government policy for administering the coal mining industry to the general benefit of miners and the war program at a time when Britain needs 10,000,000 more tons of coal annually than there is available.

In 1568 the English courts ruled in a case, Queen Elizabeth versus the Duke of Northumberland, that land-owners' rights extended to the centre of the earth; that owners were entitled to the minerals under their soil excepting silver and gold.

The decision assured thousands of fortunate property owners of thousands of pounds annually while somebody else worked the coal on their land.

From the buying-out date of July 1, ownership of all coal in Britain is vested in the coal commission on behalf of the state, and while collieries will continue to pay royalties, they will be paid to the treasury. As compensation for their loss of rights, royalty owners will share £66,450,000, the equivalent of 15 years' net royalty revenue at £4,430,000 a year.

EVERY BRIDE SHOULD HAVE PREM IN HER PANTRY BECAUSE...
Prem
1. It's the best-tasting, ready-to-serve meat she'll find. Everybody loves it!
2. Prem is good HOT, fried or boiled, with other foods, alone, or cold in sandwiches.
3. It's so quick and easy to serve . . . just the thing when unexpected guests drop in!
A delicious meat all ready to eat, Prem is made from choice cuts, Premium-cured as only Swift knows how. Get two or three tins from your grocer, so you'll always have some on hand. Swift Canadian Co., Limited.
BUY MORE WAR SAVINGS CERTIFICATES

SAM'S CUT RATE
ANNIVERSARY SHOE CLEARANCE SALE

LADIES' SHOES
Values to 2.49
250 paiars Ladies' Shoes, in discontinued lines, all sizes in the lot, including whites, black and brown. 25c

REPEAT OFFER Kiddies' Anklet Hose
Special, Saturday morning only, 9-10, large assortment of colours and sizes. Self-supporting tops.
2 pair to a customer 5c

CHILDREN'S SANDALS
Well constructed sandals with durable sole and sturdy elk tanned uppers. Size 4-13½. 77c

MEN'S WORK BOOTS
Our complete stock of men's work boots is greatly reduced. Well constructed uppers with durable soles. Size 6-11 1.88

GIRLS' LOAFERS
Smartly styled "loafers" in white and white and brown. The range includes wedge heels. Sizes 3-8.
1.66

CAMP SHOES
Our complete stock of Camp Shoes are greatly reduced. Sizes 5-13½.
1.27

Ladies' Shoes
REG. VALUE 2.98
Our complete stock of regular lines in Ladies' shoes, such as White Oxfords, black "arch supported" oxfords and smartly styled browns. All under our price range. Size 3½-8. 1.88

MEN'S White Oxfords
Reg. Value 2.95
Brogue and moccasin styles. Well constructed uppers, with double soles. Sizes 6-11. Special— 1.88

SAM'S CUT-RATE

GOOD SOURCE OF VITAMINS & MINERALS Fresh EGGS
A&P
Grade 'A' Large Ctn. Doz 37c
Grade 'A' Medium Ctn. Doz 36c
GOOD SOURCE OF VITAMIN "A"
JUST A STEP FROM THE FARM!

FRUITS and VEGETABLES
CALIFORNIA VALENCIA — EXCELLENT SOURCE OF VITAMIN "C"
ORANGES Med. Size Doz. 35¢ Large Size Doz. 39¢
CALIFORNIA — EXCELLENT SOURCE OF VITAMIN "C"
LEMONS Fresh Juicy Doz. 25c
IMPORTED FIRM, RIPE, HAND SELECTED, INDIVIDUALLY WRAPPED
TOMATOES Excellent Source of Vitamin "A" & "C" lb. 19c
NATIVE GROWN, FRESH GREEN, LARGE HEAD
CABBAGE Good Source of "B-1" each 5c
NATIVE GROWN, FRESH FIRM, LARGE HEAD
HEAD LETTUCE Good Source of "C" each 5c
NATIVE GROWN
CELERY HEARTS New Crop Tender Sweet 2 bunches 19c
Native Grown Fruits and Vegetables rushed direct to A & P Daily. Green and Wax Beans, Strawberries, Eating Cherries, Cucumbers, Hot House Tomatoes, Radish, Green Onions, Cauliflower, Celery Hearts, Celery Stalks — Attractively Priced.

A&P HIGH QUALITY Guaranteed MEATS
VEAL LEGS Fresh Milk-Fed lb. 27c
CHICKENS Milk-Fed, Roasting lb. 35¢
FOWL Fresh Killed 4 to 5 lb. lb. 29c
GENUINE SPRING LAMB LEGS lb. 45c LOINS lb. 45c FRONTS lb. 29c
BEEF BOLOGNA lb. 18c
ROAST DUTCH LOAF lb. 25c
MAC. & CHEESE LOAF lb. 25c
SMOKED WEINERS lb. 25c
DUTCH LUNCH SALAMI lb. 33c
BIRDS EYE CAULIFLOWER pkg. 28c
SQUASH pkg. 22c

STORE OPEN UNTIL 9 P.M. TUESDAY, JUNE 30; CLOSED ALL DAY WEDNESDAY, JULY 1.

BUTTER Silverbrook First Grade Good Source of Vitamin "A" lb. 37c

ENJOY CUSTOM GROUND A&P BOKAR COFFEE 1-lb. bag 39c
SOUPS AYLMER Asst. 3 10-oz. Tins 25c
TOMATOES A & P Fancy 28-oz. Tin 11c
PEARS DESSERT IONA 2 16-oz. Tins 19c
JAM Aylmer Straw. & Rasp. (Pectin) 32-oz. Jar 31c
KETA SALMON 1's Tin 18c
TISSUE WHITE SWAN 3 Rolls 25c
PASTRY FLOUR SUNNYFIELD 5-lb. Bag 16c 24-lb. Bag 69c
TOMATO JUICE CLARK'S 10's Tin 34c 2 20-oz. Tins 15c
SOAP FLAKES Princess 2 Small Pkgs. 29c Large Pkg. 24c
ASPARAGUS TIPS A&P FANCY NEW PACK 12-oz. Tin 16c

CHEESE Excellent Source of VITAMIN 'A' & 'B1'
LOAF lb. 29c
MILD NEW lb. 27c
BLUE Similar to Danish Blue lb. 57c
SWIFT'S BROOKFIELD 2-lb. Loaf 63c
ODEX SOAP 2 Cakes 11c
WAFERS Christie's Graham Pkg. 23c
PLUMS Choice Prune 15-oz. Tin 10c
BURNS SPORK 12-oz. Tin 29c
SOAP Cupidon Castile French Style 3 Cakes 10c
Peaches Aylmer Choice Halves 2 15-oz. Tins 25c
PRUNES 70-80 SIZE lb. 9c
SOAP Woodbury's Facial 2 Cakes 15c
SOAP Jergen's Carbolic 3 Cakes 14c
MUFFETS QUAKER 3 Pkgs. 25c
MAYONNAISE ANN PAGE 16-oz. Jar 25c
GINGER BREAD SHIRRIFF'S Pkg. 28c
BAKING POWDER ANN PAGE 16-oz. Tin 15c
PURE LARD SUNNYFIELD 2 lbs. 23c
GRAPEFRUIT JUICE 20-oz. Tin 10c 48-oz. Tin 23c

MASTER DOG FOOD K-9 MEAL K-9 CUBES 1-lb. Pkg. 19c
ASSORTED SHAPES PUPPY SQUARES MIXED D.B.'s TERRIER KIBBLE 2 1-lb. Pkgs. 25c
BEETS Choice Diced 2 16-oz. Tin 15c
PUMPKIN Choice 2 2½'s Tins 17c
DIXIE CUPS 2 Pkgs. 15c
PAPER NAPKINS Pkg. 9c
PUDDINGS Harry Horne's Dessert 3 Pkgs. 13c
BEET GREENS Aylmer 2 16-oz. Tins 19c
WHITE BEANS Bulk 3 lbs. 14c
JUICE Aylmer Vegetable 3 10-oz. Tins 25c
ORANGE JUICE 20-oz. Tin 16c

ANN PAGE VITAMIN "B" (CANADA APPROVED)
BREAD White Whole Wheat Cracked Wheat 2 24-oz. Loaves 15c
ANGEL CAKE PLAIN ea. 29c

A&P SUPER MARKETS

GENERALS DEFEAT BRINTONS FOR FOURTH STRAIGHT VICTORY

Betty Jameson Grabs Lead Women's Open

CHICAGO June 25 (AP)—Betty ameson hit her old-time golfing form yesterday, and as word spread around the Elmhurst course the other seven survivors in the Women's Western Open agreed the Texas girl had become the "one to beat."

San Antonio Betty, twice a national champion, rolled down the first nine holes in 35 strokes, two under par, and took a 5-up lead on Mary Agnes Wall of Menominee, Mich. She took one of the next four holes and halved the others to crush Miss Wall, 6 and 5, and move into tomorrow's quarter finals.

Miss Jameson was grouped in the lower bracket with Dorothy Kirby of Atlanta, Ga., Jeanne Cline of Bloomington, Ill., and Dorothy Foster of Springfield Ill. Betty's immediate concern is Miss Foster, her foe tomorrow, while Miss Kirby and Miss Cline will tangle.

One upper-bracket match tomorrow will be between Majorie Row of Detroit, Mich., and Virginia Ingram of Winnetka, Ill., and the other between Phylli Otto of Atlantic Iowa, and Sallie Sessions of Muskegon, Mich.

Miss Kirby, highly regarded Georgian, moved up by defeating Dorothy Ellis of Indianapolis, Ind., yesterday 7 and 5. Miss Cline long-driving 16-year-old girl, rallied after being one down at the turn to conquer 19-year-old Betty Brown of Texarkana, Ark., 1 up, in one of the two closest matches of the second round.

Miss Foster qualified for tomorrow's match against Miss Jameson with a 5-and-3 victory over Mrs. Charles Dennehy of Chicago.

The day's other battle was between Phyllis Otto and Georgia Tainter, the Fargo, N.D., youngster who entered eight winter tournaments and won four. They played even for the first nine holes, Miss Tainter won the tenth and fifteenth and Miss Otto the twelfth and fourteenth so they were still even on the seventeenth tee. But the Iowa girl took that hole with a birdie four and halved the final hole to win, one up.

Miss Sessions advanced with a 2-up triumph over Mary Wilder of Chicago, and Miss Ingram eliminated the 1941 Trans-Mississippi champion, Mrs. Russell Mann of Omaha, Neb., 4 and 3.

Marjorie Row, the Detroit girl who beat Medallist Eleanor Dudley in the first round yesterday, took her second-round match from Mrs. Frank D. Mayer of Chicago, 3 and 2.

Yesterday's Stars

By The Associated Press

Al Milnar, Indians—Pitched shutout ball against Athletics, allowing no hits in last six innings, and himself connected for homer.

Johnny Humphries and Tom Turner, White Sox—Former hurled shutout ball against Senators and latter hit home run with bases loaded.

Bucky Walters and Bert Haas, Reds—Former pitched six-hit ball for his ninth triumph which was made possible by latter's home run in 10th inning.

Claude Passeau, Cubs—Held Phils to four hits in gaining 11th victory of season.

Complete Auto Service
Motor Repairs,
Body Bumping, Re-Painting
J. J. DUFFUS CO.
Telephone 5757

ENJOY GOOD FOOD
FULL COURSE DINNER
25c Up
Breakfast .... 6 to 10 a.m.
Dinner .... 11 a.m. to 8 p.m.
Open .... 6 a.m. to 3 a.m.
NEWS LUNCH
256 Charlotte St.

Quick Relief for
CUTS, BURNS,
STIFF, ACHING MUSCLES
SORE, TIRED FEET
OLYMPENE
THE ANTISEPTIC LINIMENT
O-92

SUCCESSFUL ROOKIE - By Jack Sords

SPECIAL INVESTIGATOR

By BLANCHE ROBERTS

THE STORY: Judith Kingsley is secretary to the president of an airplane factory. Her employer is sending her to the factory's west coast branch to investigate a "leak" in the organization. Boarding a westbound plane Judith sees Tom Burke, whom she loves and with whom she has quarreled. Tom is also bound for the west coast factory with plans for a new bomber. Before the plane leaves Judith sees two men watching Tom intently.

* * *

CHAPTER II.

"Comfortable?" inquired the air hostess, bending over Judith and smiling pleasantly.

"Oh, yes," she answered cheerfully, even though she felt depressed at the moment.

"May I get you something? Coffee or fruit juice?"

"Nothing, thank you." Judith had missed her lunch but she was not conscious of hunger; her mind was too busy with other thoughts.

The pretty girl turned to the man across the aisle and repeated her questions. Judith started at the sound of his voice. He spoke with a heavy accent, gruffly, as if he resented being bothered. When the hostess passed on, he looked at Judith. She smiled and for a moment it seemed he would not return her greeting. Then he grinned, breaking the stern expression of his face. But his eyes did not smile, only his mouth. Judith had heard of cold-blooded people and now, she was sure, she had met one.

"You like flying?" he asked, and his voice made her think of someone with a mouth full of mush.

"I think it is the only way to travel," she answered. She decided if the man thought she was easy to talk to, then she would not be taking too great a risk in speaking to Burke later and warning him to watch out for this fellow.

After a moment the man in the seat in front of her craned his neck to look at her. She tried the same winsome smile on him and it worked.

"Everybody on this plane will believe I am an easy pickup," she told herself. "But so much the better." She instantly averted her eyes and looked out the window.

As the miles flew swiftly by, Judith thought over the situation.

"Those men watching Tom know about the plans he is carrying. The blond one is a foreigner, and the one to fear. I don't know about the heavy man in front of me. He may be just a curious passenger."

She opened her purse and felt the small automatic there. Then her hand came in contact with a tiny package. She pulled it out to have a look and her eyes widened.

"Ye fishes!" she thought. "Helen's sleeping medicine she had me buy for her this morning." She lifted her eyes and looked at the back of the man's head in front of her.

"If he should make trouble and I got the chance, I could put him to sleep with this." She smiled at her childish plan and dropped the package back in her purse. She was supposed to be an intelligent investigator, not a silly girl.

* * *

She turned again to stare at Tom's seat and as she did, he turned his head and glanced backward. His dark eyes met hers in astonishment. A bright gleam flickered in them and died as she chose to ignore him.

He faced the front abruptly and she smiled, satisfied with the turn of events. The man across the aisle grinned at her, thinking probably that she had tried to flirt with the young man and been snubbed.

"At least, Tom knows I am aboard the ship. That will give him something to think about," she decided.

At sundown the hostess informed each passenger the next stop would be half an hour and there was an airport cafe if anyone cared to have a bite. Shortly after that, a light in the front of the ship flashed "Please fasten safety belts."

The big ship came down on the runway without a bounce, taxied back to the buildings and rolled to a stop. Judith was the first passenger off. But she lingered nearby to give Tom Burke an opportunity to reach the cafe first. She followed him in and sat down at the counter next to his stool.

"Please continue to be indifferent, but listen to me," she whispered as the other two men took places at the far end of the counter by the door.

Burke half turned his head and stared at her serious face. There was inquiry in the lift of his brows and disturbing sparks in his eyes that made her heart beat unevenly. He toyed with the glass of water before him while he asked from the corner of his mouth:

"Why are you here, Judith?"

"On business—not following you," she said curtly.

"Oh!" The way he said the word was maddening.

"You're horrid, Tom," she said, her cheeks burning. "Mr. Watson is sending me to the coast to check on the office force there. But that's beside the point. I'm sure one or both of those men at the end of the counter are interested in you or the plans of that bomber. I thought you might like to know."

But he did not bother to glance where she indicated.

"One sits behind you and the other across the aisle."

Still he did not act as if he believed there was any truth in her suspicions. After that she ignored him, even when he asked:

"Don't you feel anything sitting here by me?"

She could have slapped him for asking that question. Of course she felt something—that same old quickening of the pulse and breathlessness that made her weak in the knees. She wanted to forget the quarrel and feel safe once more in his arms.

Between bites of food he said, "Thanks for the warning, darling. I more than appreciate your interest." There was a twinkle in his eyes that infuriate her.

"I don't want anything to happen to the plans," she said sweetly.

He deliberately turned and grinned at her. He was so much better looking when he smiled. She gave her stool a spin and slid to the floor. Without a backward glance she walked to the cashier, paid her check and left the cafe, red head in the air.

She paused outside the ship to have a smoke in the crisp evening air. She was just lighting it when a hand was put to her elbow and the cigaret taken from her mouth. Before she realized what was happening, she was pushed into the cabin of the plane.

"Just what do you know about the plans and who told you? It was a secret." Tom's voice was low and his hand was warm and firm on her arm.

"Mr. Watson told me. He thinks there is a leak in the company and I'm on my way to investigate the office force at the factory." She looked squarely into his face, chin up. "Something tells me the foreigner knows you have the plans."

"Well, don't worry your beautiful little head, honey," he told her, and his own head bent towards hers.

She stepped back instantly.

"I am merely minding my job," she said cuttingly and sat down.

"Then I'll ignore you."

Burke moved on to his place, but

(Continued on Page 16)

SPORTS — DAY BY DAY

By FRED D. CRAIG

The winner of tonight's City Softball League clash at Riverside Park between Royals and Soldiers will climb a notch in the standing. A win for Royals would put that outfit up into second spot. On the other hand if the boys from the Military Training Centre come down in front they will go up into third place in the loop race and shoot the Royals down into fourth position. There is plenty at stake and the game should prove one of the best in a season that has already produced a lot of interesting clashes. The league standing is as follows:

Plazas	5	2	.714
Luckies	3	2	.600
Royals	3	2	.600
Soldiers	3	3	.500
Juveniles	0	5	.000

It will either be Irish Kilfoyle or Lefty Fleming on the firing line for the Soldiers in tonight's battle while Bill Fraser is the logical starter for Royals. The game will be staged at Riverside Park starting at seven o'clock and it looms up as about the evenest looking proposition the City League schedule has produced in a long time.

* * * * * *

The other Girls' Softball League teams had better soon discover a way to stop this C.G.E. Generals' crowd or Mike O'Brien's club will be operating in a division by itself with the rest of the outfits as another. The Generals won their fourth game without a defeat so far last night when they triumphed over Brintons 15 to 5. The winners were without Marilyn McCarthy and Bea McDowell but even the absence of those stalwarts did not seem to bother them any. Norma Strickland had too much stuff for the losers and was given fine support while the Brinton defence fell apart at the seams and the losers kicked in with a total of ten errors. Elinor Craig continues to supply a lot of the offensive punch for Generals. She had four hits, including a homer and a double in last night's fracas. With her consistent hitting and such dangerous batters as Marilyn McCarthy and Bea McDowell in the line-up Generals pack a lot of power. Tomorrow night they will meet Westclox for the second time this season and it should be a good argument. The Big Bens made it close in the first clash between the two.

* * * * * *

The attraction in the Men's Softball loop Friday night brings together Juveniles and Luckies, and that promises to be another good battle. Luckies just did manage to beat the kids last time out, pushing over the winning run in the ninth inning and the Juveniles are hopeful of reversing that result tomorrow night. The Griffin club, however, has been strengthened by the addition of Bill Moorhead and rumors have it that they will have Mowry, hard-hitting Royals' catcher in action with them tomorrow night. The story has it that Mowry and the Royals have agreed to part and that the backstop will throw in his lot with Luckies. In any case the club is now a strong aggregation and they are tough opposition for the Juveniles. The youngsters, however figure that the law of averages makes it certain that they cannot keep on giving every club they meet a battle without finally breaking into the win column.

* * * * * *

Braves Turn On Cards

The morale of the St. Louis Cards seems to have been shot by the Brooklyn debacle that saw them drop four out of the five games played in last week's series. Anyway the Boston Braves who haven't been beating anybody lately turned on the Southworth gang yesterday and handed them two trimmings. Bill Tobin who had been beaten seven times in a row pitched the first game for the Braves and Boston won handily by 6 to 2 with Gumbert the losing Card twirler. Willard Donovan, a rookie from Evansville who hadn't been able to win a game for the Braves before was the successful heaver in the second game holding the Cards to five hits as the Boston outfit won 3 to 1. Ernie White only allowed six blows but lost the verdict.

* * * * * *

The Yanks won their second game in a row yesterday when they defeated Johnny Niggeling and the St. Louis Brownies 6 to 4. The New Yorkers were outhit 15 to 12 and Fireman Johnny Murphy had to be called in to save the day for Marvin Breuer but after all they still pay off in runs and the Yanks had two more than their opponents at the finish. There were two whitewashes in the American loop yesterday. Cleveland scored one at the expense of Toronto's Dick Fowler when they defeated the A's by 9 to 0. Al Milnar held the A's to five scattered blows and helped his own cause with a homer. That sensational rookie Les Fleming also poled a four-master, his eighth of the season. Chicago White Sox blanked Washington 6 to 0 with Humphries pitching effectively. Tom Turner had his first homer of the season and he picked a spot with the bases loaded to drive the ball out of the park. Wynn was the losing Washington twirler.

* * * * * *

Soldier Teams May Meet

As a feature of Army Week next week a softball game between the Military Training Centre club of the City Softball League and a team from the 4th Battery with the proceeds to go to some worthy war service cause is mooted. The Artillerymen number in their ranks some good performers on the softball diamond and they believe they can muster a team that would give the boys from the big camp a real battle. There will be a definite announcement in regard to the game in a day or so. Incidentally another challenge is being hurled around. The members of the Provost staff at the Military Training Centre have organized a softball club and according to the way they report it they walloped the officers of the camp in a game the other day. So far headquarters has declined either to deny or confirm the report. At all events the Military Police would like to battle the city police in a softball game for the Spitfire Fund so it's all up to Chief Newhall's brigade.

* * * * * *

Ted Williams, power-house of the Boston Red Sox undoubtedly has the range of the Detroit stands accurately taped. Williams hadn't hit a homer for nearly a month when the Sox blew into Detroit day before yesterday but he proceeded to slam his 16th of the season out of the park. Last night he came through with No. 17 and as a result Boston won the tightest kind of a game from the Bengals 1 to 0. Williams also had a double and a single. Charlie Wagner held the Tigers to three hits in chalking up the shutout. The loss was chalked up against Virgil Trucks. A home run won the other night game when Bert Haas came through with a circuit clout in the tenth frame to give Cincinnati a 4 to 3 decision over the New York Giants. Bucky Walters hung up his ninth win of the season while Hal Schumacher was beaten after winning four games in a row for the Giants.

* * * * * *

Sporting Chili Con Carne: Frank Colman, London boy with the Leafs got back into action last night and came through with two hits that helped to defeat the Rochester Red Wings...Nick Metz is in the army now ....His brother Don put on the uniform of the Canadian forces several weeks ago....Joe DiMaggio is beginning to regain his batting eye. He had two hits yesterday and that made five in two consecutive games....Paul Waner who gathered in his 3,000th hit the other day has now drawn his 1,000th pass....Waner has used up a lot of mileage in walking out to the plate in his 17 years of big league baseball....Arky Vaughan is in the hospital, suffering from an attack of intestinal flu....Tonight will be the first game for the Soldiers in over a week....The Military Training Centre club has won its last two games....C.G.E. Generals have a big edge on other clubs in the Girls' loop in the pitching department. They have Marilyn McCarthy, Bea McDowell and Norma Strickland available while May Wade, third base player has also taken a turn on the mound and came through with a winning effort....A bird named Konopka played first base for the A's yesterday. It is not likely that was our old friend Sig, the little Detroit infielder who used to play with the Petes in the Central Ontario League.

Carpetmakers Allowed Only Five Hits

C.G.E. Generals won their fourth straight game in the Girls' Softball League at the Bowl Wednesday night, defeating Brintons 15 to 5. Manager Mike O'Brien's team are undefeated this season.

Norma Strickland was on the hilltop for the winners and had little trouble in keeping the Carpetmakers under control. She allowed only five hits, no two in an inning and struck out ten batters. Generals played good ball in the field behind this steady pitching, with Elinor Craig setting the pace by handling eight chances at second base without a skip.

Leila Hughes did the tossing for the losers and was the victim of some very loose support on the part of her teammates who kicked in with ten erorrs and most of them were costly.

Elinor Craig led the assault for Generals coming through with a homer, a double, and two singles in six trips to the plate. Agnes Weir was the only member of the Brinton team to get more than one hit. She had two singles.

Both teams scored a run in the first. C.G.E. got their counter after two were out on singles by Phyllis Bigelow and Elinor Craig and Norma Strickland.

Brintons came back with one in their half on a single by Agnes Weir followed by a high throw to third.

Generals went out in front in the third when May Wade got a life on an error, stole second and scored on Elinor Craig's single. In the fourth, singles by Ruth Hewitt and P. McQuaide and an outfield error gave the winners another counter and they added two more in the fifth on a pass to P. Bigelow, Elinor Craig's double over third and a single by Ruth Hewitt.

An error and an infield out were responsible for another in the sixth. In the seventh P. Bigelow was safe on an erorr and Elinor Craig homered to the cars in left to send a pair in. Then Ruth Hewitt was safe on a fumble and eventually scored on P. McQuaide's hit.

Brintons got a pair in the eighth after having been blanked since the first frame. Nellie Smith walked, M. Barrie struck out, A. Weir drew a pass. M. Batley grounded to first and Nellie Smith scored and E. Basciano singled to centre to score Agnes Weir. Leila Hughes got a life on a missed third strike but Doris Walker popped to Norma Strickland.

The ninth frame was a weird mix-up with a couple of plays getting away from the umpires to make it worse. As a result of it all the Generals chased six runs over on three hits, Brintons making five errors, three on one play.

Brintons got two back in their half on three walks and a single by Helen English.

Generals: A. DeCarlo, c; M. Wade, 3b; P. Bigelow, c; E. Craig, 2b; Norma Strickland, p; Ruth Hewitt, cf; P. McQuaide, ss; E. Perdue, lf; E. Adamson, rf.

Brintons: A. Weir, ss; M. Batley, 1b; E. Basciano, rf; Leila Hughes, p; D. Walker, c; H English, lf; I Stewart, 3b; S. Smith, 2b; M. Barrie, cf.

Umpires—Bennett and Rennie.

Kawartha Golfers Plan Big Weekend

There will be a big time at the Kawartha Golf and Country Club this week-end with qualifying competitions to be completed before Sunday night, and a gala dance for the members and their friends on Saturday evening.

Golfers who are seeking to qualify for the President's Cup, the Kawartha Cup and the Ladder Tournament will play on Saturday and Sunday evening. On Sunday there will be a Scotch mixed two ball foursome and this competition should attract a big field of players.

Lawn Bowling

By HERB MARTIN

With the defeat of E. Wall's rink by R. Payne's boys it leaves B. Chesler's quartette the only undefeated rink in the club. Just how long that state of affairs will exist, we don't know but we do know it tightens up the race in group one.

We notice by the scores that there must have been a couple of close games.

In the afternoon the boys staged a little doubles tournament all their own. The had twelve entries and appeared to have a good time.

The results:

R. Herman and J Cullen, first; R Downey and H Darling, second; B. Chesler and I. Moldaver, third. All received War Savings Stamps.

Our club was well represented at Cannington yesterday afternoon and evening at their annual open tournament for men's rinks.

The entry was a little smaller than in former years but considering everything it was a fair turnout.

H. R. Martin was successful in landing a second place. The other two skips, G. Gimblett and R. Bacon were just a little short. The rink was: P. Moore, J. McDonald, J. Matthews, H. R. Martin, skip. Second. each received War Savings Stamps.

Scores:

R. F. Downey	20	J. Harrison	19
T. McMillan	14	R. Hendry	12
C. Renaud	24	W. Jeffries	16
R. Payne	20	E. Wall	14
C. Elliott	18	J. Skinner	8

PORCELAIN FOR RUBBER

Westinghouse has developed a porcelain which serves in some work as a substitute for aluminum and hard rubber.

QUICKIES

"—wish the Chief would git us some medals with an Examiner Want Ad!"

Harris Back For All-Star Tilt

NEW YORK, June 25—(AP). — Tanned by the tropical sun and filled with tales of army life, Mickey Harris, the former southpaw pitcher of Boston Red Sox, is home from the Canal Zone to pitch for the Service Stars in the All-Star spectacle at Cleveland, July 7.

The 25-year-old baseball star, now is a private in a coast artillery unit and a soldier in speech as well as appearance. He would rather tell you how the guardians of the Panama Canal are itching for a chance to fight than to talk about the no-hit game he pitched last winter in the Canal Zone's baseball league.

But he is obviously proud of being selected on Lieut. Gordon (Mickey) Cochrane's Army-Navy squad and joyous over his 30-day furlough which has given him a few days at the home of his parents here before beginning training at the Great Lakes naval station Sunday.

"I'm in good shape," he said today, "and I hope that I get to pitch a part of the All-Star game. When Mickey told me I would be on the squad he said he couldn't promise me I would get into the game, but I don't guess they would bring me all the way up from Panama for nothing.

"I think we've got a good chance of winning. Our team looks good to me with Feller and Rigney pitching and Greenberg and Travis and those other hitters.

"I played about twice a week during the winter and pitched a couple of one and two hitters besides the no-hit game. I'd say the league was about a fast Class B circuit. The independent teams had some pretty good minor league stars from this country. But the season closed about a month ago and I haven't pitched since."

Harris brought along the baseball uniform he wore for his Coast Artillery team and revealed that in the All-Star game each Service man will play in the uniform of his army or navy unit.

Knights Smother Barons 21 to 10

Knights of Columbus defeated the Barons 21 to 10 Wednesday night to shove the East City team deeper down into the Catholic League cellar.

Mongraw on the mound for the Barons was touched up for 25 hits. The Knights were teeing off and Masterson led the attack with a double and four singles while Galvin slammed out two doubles and a pair of singles.

Guerin and McLean had two hits each for the losers. Casey Masterson in left field for Knights shone with several catches that robbed Barons of what looked like sure hits.

Knights — Flint, c; Galvin, 3b; Riley, cf; Wolfe, 1b; Baldwin, 3b; Masterson, lf; Bennett, ss; V. Anthony, rf; L. Anthony, p.

Barons— B. Guerin,, cf. ss; R Mongraw, p; Garvey, 3b; Buck Guerin, 2b; Shine, c; A. Spencer, cf; Sullivan, rf; J. Spencer, lf; F. Guerin, 1b; McLean, ss.

CLOTHING EXCHANGE

WEST EWELL, England (CP).—Housewives whose children outgrow their clothing faster than they wear out have set up a clothes exchange in this Surrey village, and more than 2,000 children's garments already have passed from one family to another.

Men, Women Over 40 Feel Weak, Worn, Old?

Want Normal Pep, Vim, Vitality?

Does weak, rundown, exhausted condition make you feel fagged out, old? Try Ostrex. Contains general tonics, stimulants, often needed after 30 or 40. Supplies iron, calcium, phosphorus vitamin B1. Helps you get normal pep, vim, vitality. Introductory size Ostrex Tonic Tablets only 35c. For sale at all good drug stores everywhere.—(Advt.)

What a Life!

He found the East Canadian port
Brimful of pretty girls to court,
Yet nary one would be his friend!
(You must *perspire*— but don't *offend*.)
Bath tonight with LIFEBUOY
FROM HEAD TO TOE —IT STOPS B.O.

Does Your Stomach Rebel After the Meals You Eat?

The bloated, heavy feeling after meals; the empty, sinking, gnawing before meals; the belching of gas and flatulency between meals; the rising and souring of food, all these, and more, fall to the lot of those suffering from stomach trouble.

Burdock Blood Bitters helps to stimulate the sluggish action of the digestive and intestinal system by promoting the flow of the important gastric juices so necessary for the proper digestion of food.

You will find when you take B.B.B. that digestion, assimilation and elimination are greatly improved by its use.

Ask at any drug counter for B.B.B. Price $1.00 a bottle.

The T. Milburn Co., Limited, Toronto, Ont.

DRINK YEAST
FOR MORE B-COMPLEX VITAMINS
HERE'S HOW:

1 MASH it —drop a cake of Fleischmann's fresh Yeast in a dry glass. Mash with fork.

2 STIR it —add a little cool tomato juice (or milk or water if you like). Stir well. Fill glass, stir again.

3 DRINK it —It's a delicious, easy way, to get plenty of B-Complex Vitamins. This *fresh* yeast, you know, is an excellent *natural source* of this very important vitamin group.

Feel Tired and "Down"? You may need more B Vitamins. Try 2 cakes of Fleischmann's *fresh* Yeast *every* day. *Drink it*—the new delicious way in tomato juice. See if *you* don't soon feel up and at 'em again. Ask your grocer for Fleischmann's fresh Yeast...the yeast cake with the familiar yellow label, *today!*

AND DON'T FORGET—If you bake at home, this same Fleischmann's *fresh* Yeast has been Canada's favorite for 4 generations.

Help Canada's War Effort—Salvage all Tinfoil Wrappers

HALLETT SHOWS CLASS PITCHING LEAFS TO EASY WIN OVER WINGS

Strikes Out Ten; Chiefs Shade Orioles 3-2 In 11

By The Associated Press

Jack Hallett, 200-pound Maple Leaf right-hander, is beginning to show the form predicted of him ever since he entered organized baseball in 1934.

The former Chicago White Sox and Philadelphia Athletics moundsman, who is staging a comeback in the International League, has been the victim of a number of bad breaks. Three of his seven setbacks have been by one run, including a 1-0 affair, and in another his mates also failed to score.

Hallett's four victories all have been red letter accomplishments, the latest a five-hit 4-2 triumph over Rochester Red Wings last night in which he struck out 10 men. His other three winning jobs include a two-hit shutout over Montreal Royals, a 12-inning victory over Baltimore Orioles and a 7-2 triumph over Jersey City Giants in which he also hit a home run to put his team in the lead.

Last night's game was tied 2-2 going into the seventh when Al Jurisich, Wing hurler, walked three straight Toronto batters and was removed in favor of Lou Sakas. But Bob Latshaw singled and two runs came in which won the game.

Rubber-armed Tom Delacruz relieved Ewell Blackwell and pitched three hitless innings to give Syracuse Chiefs an 11-inning 3-2 victory over Baltimore Orioles.

Elmer Burkart, Oriole pitcher, had a one-hit shuout until the eighth when he allowed three hits which tied the score, 2-2. Burkart was relieved in the 11th after Al Lakeman tripled, but was charged with the defeat as Chico Rodriguez singled off Ken Trinkle, who had replaced him.

Montreal Royals defeated Buffalo Bisons, 9-6, in the only other game played. Chet Kehn, who relieved Cowboy Jack Kraus, was the winning pitcher

The Royals scored four times in the first inning, but the Bisons pecked away and had a one-run lead going into the last of the seventh, when the Royals scored three times to clinch the decision.

DANCING
RUSS CREIGHTON
And His Variety Band
at the
YACHT CLUB
LAKEFIELD
TONIGHT
Admission:
Ladies 35c, Gentlemen 50c

MR. SPEED - - - By Jack Sords

Sport Snapshots Across Canada

By MAURICE DESJARDINS
Canadian Press Staff Writer

MONTREAL, June 25—(CP). — Ten to Ace, Canada's wonder horse, is described by Owner Harry Giddings, of Oakville, Ont., as "one of those freaks that come along one in ten years of racing." Interviewed by Herb (Winnipeg Tribune) Manning, Giddings said that the Ace gave everything he had from the start. "Most of his workouts," he added, "are faster than the average good horse will run in actual competition. There's nothing you can do about it. He just loves to run." Ten to Ace is favored to cop the Canadian Derby at Winnipeg July 1.

Chip Off Old Block

Don Smith, Junior, 15, son of the old Wanderers and Renfrew hockey star, pitched a no-hitter for a Juvenile baseball team in Montreal and scored his team's only run on a squeeze play. He's quite a hockey player, too....Margaret Esson, who astouned experts when she won the Saskatchewan women's golf title at 15, has been transferred by her bank to Vancouver, where she will have the advantage of year-round fairway activity.... The citizens of Fairbanks, Alaska, stage dtheir annual midnight ball game on Sunday, no reflectors being needed there at midnight on the "longest day of the year".... Gordon Sastell, Canadian free style swimming champ, will come out of retirement for the medley relays at the National Championship, to be held at Ste. Adele, Que.

A Tip to Turfmen

Eighty-five-year-old G. K. Allen is still going strong as a race track employee. Here is his advice to prospective horse owners: "Buy horses with an eye on their earning capacity, not their looks. The best buys are the $15,000 to $20,000 kind. But who has that kind of money now? It's a great game though, whether with cheap platers that cause you trouble and worry or stake horses that can make you fret just as much."

Thisa and Date

Australian Airman Ronnie Richards picked up his tennis racquet after a two-year layoff and ousted seeded player Jimmy Duff from a tournament held for war charities in Montreal....Jimmy is a brother of the late Lewis Duff, R.C.A.F. pilot killed in an air collision a few months after being defeated by Don McDiarmid in the Canadian net finals in 1940....Eb Collings, 26-year-old Winnipeg pro hockey star, with Providence Reds last season, has volunteered for service in the Royal Canadian Air Force. He turned pro in 1940 with Philadelphia Ramblers.

Armstrong Beats Rangel In Ten

OAKLAND, Calif., June 25—(AP) —Former triple boxing champion Henry Armstrong tucked another notch in his comeback belt last night when he defeated Sheik Rangel, tough Fresno, Calif. welterweight, in a bruising 10-round encounter.

The stocky Los Angeles negro who once held the featherweight, lightweight and welterweight titles at the same time, hardly resembled the perpetual motion fighter of a few years ago. He hammered his rival, however, from start to finish to win a clear-cut decision.

There were no knockdowns.

Armstrong, who came out of retirement two weeks ago after a 14 month layoff, weighed 145½ pounds and gave away two pounds to his opponent.

Claude Passeau, Walters Bid Mound Honors

By JUDSON BAILEY
Associated Press Sports Writer.

Those two hardy perennials, Claude Passeau and William (Lucky Bucky) Walters are bidding strongly for the pitching leadership of the National League again.

This year most of the attention in the senior circuit has been given to Mort Cooper, St. Louis Cardinals, with his five shutouts, and Lefty Larry French of Brooklyn Dodgers, with his unmarred record of six victories and an earned run average of less than one per nine innings.

But Passeau and Walters made their claims heard anew last night with standout performances.

Passeau pitched a four-hitter for Chicago Cubs to beat Philadelphia Phils 3-1 and attain his 11th victory, the most games any pitcher in the major leagues has won. Hurling for a second-division club he has been at a disadvantage, yet has accounted for exactly one-third of all the victories the Bruins have scored this season.

Walters also has had little help from his teammates, with Cincinnati ranking last in the league in both batting and fielding, yet he has been consistently good and held the New York Giants to six hits over 10 innings last night to lead the Reds to a 4-3 decision in a twilight game.

It was Bucky's eighth success against five setbacks. He had a duel all the way with Hal Schumacher and a two-run homer by Frank McCormick, his 10th tied the score in the eighth inning and another round-tripper by Rookie Bert Haas in the overtime stanza settled the issue.

The Reds' triumph coincided with a double defeat for St. Louis Cardinals to close the gap between second and third place to a single game.

The Red Birds were beaten 6-2 and 3-1 at Boston by the Braves as Jim Tobin and Rookie Willard Donovan turned in two nice pitching jobs. Tobin was tapped for 11 hits, but kept them spaced and collected his first victory since May 13. Donovan allowed only five hits in gaining his first Major League triumph.

In the American League New York Yankees captured their second straight decision over St. Louis Browns, 6-4. The champions, outhit 16-12, made up for this deficiency with four double plays, running their total to 92 for 64 games.

Broadway Charley Wagner came up with his second 1-0 victory in a row as Boston Red Sox stopped Detroit Tigers on his three-hit hurling. Wagner's previous victory was the celebrated 1-0 defeat of Edgar Smith and the Chicago White Sox on Dom DiMaggio's inside-the-park home run. Yesterday's victory also came on a home run, this one Ted Williams' 17th of the season and second in two days.

Lefty Al Milnar organized a five-hit 9-0 shut-out of Philadelphia Athletics for Cleveland Indians. He had the backing of a 15-hit attack on three Philadelphia hurlers, getting a home run himself along with Les Fleming's eighth circuit clout.

John Humphries shut out Washington Senators, 6-0, for Chicago White Sox. Catcher Tom Turner assisted him with a grand slam home run.

Major League Leaders

By The Associated Press

AMERICAN

Batting—Gordon, New York, .370.
Runs—Williams, Boston, 58.
Runs batted in—Williams, Boston, 69.
Hits—Spencer, Washington, 86.
Doubles—Higgins, Detroit, 24.
Triples — Spence, Washington; Heath, Cleveland, and J. DiMaggio, New York, 7.
Home runs—Williams, Boston, 17.
Stolen bases—Kuhel, Chicago, 13.
Pitching (based on six decisions).—Borowy, New York, 6-0.

NATIONAL

Batting—Reiser, Brooklyn, .359.
Runs—Ott, New York, 49.
Runs batted in—Mize, New York, 53.
Hits—Mize, New York, 80.
Doubles—Joost, Cincinnati, 20.
Triples—Slaughter, St. Louis, 7.
Home runs—Mize, New York, 11.
Stolen bases—Miller, Boston, 10.
Pitching (based on six decisions).—French Brooklyn, 6-0.

Outstanding In Court Event

BILLY TALBERT

Tenth-ranking tennis player in the U.S., Billy Talbert of Cincinnati, O., is blasting his way through the national clay courts tennis tourney which is taking place in St. Louis. Talbert is a former University of Cincinnati star.

Combines Crush St. Kitts 19 to 7

TORONTO, June 25 — Mimico-Brampton Combines maintained their winning gait in the Ontario Lacrosse Association senior series last night by crushing St. Catharines Athletics, defending Canadian champions 19-7 at Mimico boxla stadium.

A crowd of about 700 fans turned out for the first Mimico "home" game of the Combines and watched a spirited contest which reached a climax in the third quarter when Wandy McMahon of the visitors and Jim Mullis dropped their sticks and traded punches. Mickey McDonald and Tank Teather also earned displeasure of the officials and were given misconduct penalties.

Pacing the winners was Arch Dixon, Fred Hatton, Scoop Hayes, Jim Mullis nd Pete Anthony. Anthony's goaltending was good enough to break the hearts of the St. Kitts snipers. Gus Madsen and Wandy McMahon were the pick of the Athletics. It was the second straight loss for the Canadian titlists.

St. Catharines—Goal, Whittaker; defense, C. Madsen and Wright; rover, Mackie; centre, Coles; wings, Teather and Morton; alternates, Garriock, Nelson, McDonald, McMahon Whitley.

Mimico-Brampton — Goal, Anthony; defense, Thompson and Gowland; rover, McDonald; centre, J. Mullis; wings, W. Mullis and McLean; alternates, Hatton, Vaughan, Dixon, McPhail, Masters, Harrison, Hayes.

Officials — Ted Johnstone and Bruce Leighton.

BASEBALL RECORD

INTERNATIONAL LEAGUE

	Won	Lost	Pct.
Newark	41	25	.621
Montreal	38	27	.585
Jersey City	39	28	.585
Buffalo	31	36	.463
Syracuse	33	39	.458
Toronto	31	37	.456
Baltimore	28	24	.452
Rochester	26	41	.388

Wednesday Results

Toronto 4, Rochester 2
Montreal 9, Buffalo 6
xSyracuse 3, Baltimore 2
x—11 innings.
Only games scheduled.

AMERICAN LEAGUE

	Won	Lost	Pct.
New York	45	19	.703
Boston	37	25	.597
Cleveland	37	30	.552
Detroit	37	34	.521
St. Louis	31	37	.456
Chicago	26	36	.419
Philadelphia	28	43	.394
Washington	24	41	.369

Wednesday Results

Cleveland 9, Philadelphia 0
New York 6, St. Louis 4
Chicago 6, Washington 0
Boston 1, Detroit 0

NATIONAL LEAGUE

	Won	Lost	Pct.
Brooklyn	43	17	.717
St. Louis	35	26	.574
Cincinnati	35	29	.547
New York	34	32	.484
Pittsburg	30	32	.484
Chicago	32	35	.478
Boston	30	40	.429
Philadelphia	18	46	.281

Wednesday Results

Boston 6-3, St. Louis 2-1
xCincinnati 4, New York 3
Chicago 3, Philadelphia 1
x—Ten innings.
Only games scheduled.

AMERICAN ASSOCIATION

	Won.	Lost.	Pct.
Kansas City	37	24	.607
Milwaukee	36	26	.581
Minneapolis	36	32	.529
Louisville	33	32	.508
Columbus	30	30	.500
Indianapolis	32	35	.478
St. Paul	27	38	.415
Toledo	26	40	.394

Wednesday Results

Toledo 1-10, Milwaukee 0-4
Kansas City 7, Columbus 3
Indianapolis 6, Minneapolis 1
Only games scheduled.

Lubircating oil is now rationed throughout British South Africa.

MOVIE TIME TABLE

Capitol—"Ladies In Retirement" 2.05, 4.30, 7.00, 9.25; "Hay Foot", 3.40, 6.10, 8.35.

Regent—"Never Give A Sucker An Even Break", 1.40, 4.20, 7.05, 9.55; "Canal Zone", 3.00, 5.45, 8.35.

Centre—All-Laugh Show—Complete Shows at 1.30, 3.50, 6.35, 9.00, 9.55.

The Sports Round-Up

By HUGH S. FULLERTON, JR.
Associated Press Sport Writer.

NEW YORK, June 25—(AP). — Middleweight champ Tony Zale (he's boatswain's mate Tony Zaleski now) has been ordered to sea duty and won't be available for the proposed Navy relief fight show in Chicago....Al Schacht has offered to appear for free at the International League all-star game at Buffalo, on July 8.

Retreating their path.

Back in 1934 the Federal Government turned over several obsolete First Great War ambulances to the Iowa State Coll. Athletic Council....After some remodelling, which included new wheels and tires they were used as trucks around the athletic plant....Last week, eight years after the gift was made, Athletic Director George Veenker located eight of the old-style tires in a storehouse and donated the 320 pounds of rubber to the salvage drive.

Service Dept.

Mason (Bunky) Brunson, AP sport scribe in Baltimore, is a newcomer to the Marines' Parris Island, S.C., headquarters....Walter Ziegenbein, pharmacist at Camp Callan, Calif. literally gave his right arm for the camp's ball team the other day. He put everything he had into a pitch and the result was a broken arm.

One-minute sport page.

Chick Wergeles, manager of Beau Jack, reports that "the millionaires" have authorized him to offer Sammy Angott a $10,000 guarantee for a lightweight title fight with the Stork Club champ at any place Sammy picks....Then by way of getting in a plug for the harness horses at Roosevelt Raceway, which he is publicizing, Chick adds that he'll hitch said Beau Jack to a sulky and let him run if it will bring in more dough than fighting.....The Washington Red Skins' Band has begun rehearsals for the pro football season....Last laugh: The Cards had to give Estel Crabtree an unconditional release so they could bring him back from his temporary job as Rochester manager because he had been optioned three times. Now Grabby refuses to sign again.

DANCING NIGHTLY
(Except Tuesday)
To
JIMMY YOKOM
at the
CHEMONG PAVILION
Admission 10c.
Dances 4 for 25c
For Sponsored Dances
Phone 6791

AVOID WASTE
when you make tea!
You will get best results both in quality and quantity if you carefully follow these simple directions:
1. Scald out the teapot to warm it.
2. Use a LEVEL teaspoon of tea for each cup of tea to be served.
(As a war measure discontinue the one for the pot)
3. Use the exact amount of FRESH water you require and see that it is BOILING FURIOUSLY before you pour it into the pot.
4. STEEP 5 MINUTES
'SALADA' TEA

(11) STEN SUB-MACHINE GU..

Canada's newest and lightest weapon is the Sten. It is a brother of the Thompson (Tommy) sub-machine gun used by Chicago gangsters. The Sten sub-machine carbine weighs only seven pounds and is designed specially for parachute and commando troops. It can be fired from the hip or the shoulder at an amazing rate of speed.

SPECIAL
Tonight
Ladies 25c
Gents 45c
DANCE
OZZIE
WILLIAMS
AND
Your Favorite
Music
EVERY NIGHT
SUMMER GARDENS
PETERBOROUGH

CHEX Radio Broadcast

THURSDAY, JUNE 25

6.00—Canadian Press News
6.10—Ivoriettes
6.15—Old Timers
6.30—Laugh Parade
6.45—A Voice and A Song
7.00—Canadian Press News
7.07—Sportscast
7.15—Design for Moderns
7.30—Music by Lopez
7.45—Harry Horlick
8.00—Canadian Press News
8.05—Number Please.
8.15—Paradise Hawaiians
8.30—Wade Lane Home Folks
8.45—Redstone Lodge
9.00—Apostolic Church
9.30—As You Like It
10.00—News
10.05—War Commentary
10.15—Riding the Range
10.30—Make Believe Ballroom
11.00—News
11.10—Organettes
11.15—God Save The King

FRIDAY, JUNE 26

7.30—O Canada
7.35—Farm Fair
7.45—Morning Cheer
8.00—Canadian Press News
8.10—Your Hit of the Day
8.15—Toast and Coffee
8.45—Morning Devotions
9.00—Canadian Press News
9.05—Tops In Pops
9.30—Here Comes the Band
9.45—Master Singers
10.00—Canadian Press News
10.05—Accordiana
10.15—Songs For You
10.30—Stars Over Hollywood
10.45—Coming Events
11.00—Canadian Press News
11.05—Organettes
11.15—Port Hope Salute
11.45—Parade of Bands
12.00—News of Hollywood
12.15—Musical Sketches
12.30—National News
12.40—Rhythm Roundup
12.45—Farm Folks Hour
1.00—C. P. News
1.03—Farm Folks Hour
1.30—Song Shop
1.45—Talking Drums
2.00—Canadian Press News
2.05—Make Believe Ballroom
2.30—Presenting
3.00—Canadian Press News
3.05—Melody Matinee
3.30—Sincerely Yours
3.45—Irene Quinlan, Piano.
4.00—Canadian Press News
4.05—Melodies in Varied Mood
4.15—Marching To Victory
4.30—Fourteen-Thirty Club
5.00—Canadian Press News
5.05—Lindsay Salute
5.15—Melody Parade

MORE ABOUT—
M.P. Urges
Continued from Page 1

at the recent Ottawa air training conference.

The United Kingdom will supply 40 per cent of the air crew recruits to be trained in Canada under the plan, leaving 60 per cent of the recruits to be supplied by Canada, Australia and New Zealand, the agreement showed.

In the plebiscite debate, Elphege Marier (Lib. Montreal-Cartier) said that while his constituency had voted "yes" in the plebiscite to free the government from no-conscription promises, he would oppose the bill because that vote was not a mandate for overseas conscription.

If he felt cnoscription was necessary to win the war he would vote for it, said Mr. Marier, but he believed Canada needed its men at home to defend the Dominion.

Poirier Also Opposes It

Another French-Canadian, J. Alphee Poirier (Lib., Bonventure), also opposed the bill although, representing a constituency which had supported Liberal principles for 53 years, he opposed the Government with regret.

"It is easy to see that it is high finance that is influencing the will of the Government and forcing it to bring in such a bill," said Mr. Poirier.

His county was loyal and patriotic and had furnished 2,000 volunteers out of a population of 42,000, but it would oppose overseas conscription because it feared such a method would destroy the war effort and disrupt the defence of Canada.

Labor Minister Mitchell will be the first speaker when the debate is resumed today.

Col. Mulock warned against any feeling of unjustifiable optimism and declared the danger was pressing in upon Canada with more than a possibility of attack in force on the West coast.

Death or slavery was the price Canada would pay for failure to be on the winning side, and the enemy were in deadly earnest in their determination to conquer.

The Government should be given freedom to make whatever disposition of Canadian troops and Canadian manpower that knowledge of the situation dictated.

"I believe the amendment is necessary for the protection of this country and for the protection of our volunteers overseas," he said. "I do not believe conscription should be put into effect unless it is going to assist and strengthen the war effort—and at this time I do not believe it would do so."

Capt. White compared Canada's attitude with that of the United States, where conscription without limitation was effective "within a matter of minutes" after the Japanese attack on Pearl Harbor.

"And in imposing conscription for anywhere in the world, the United States did not seek to appease any one section of that great nation, neither did they sit on the fence."

Scores St. Laurent Speech

Capt. White critized the speech of Justice Minister St. Laurent in which Mr. St. Laurent declared it was not the accepted duty of French-Canadians to fight abroad for another power.

The fighting which Canadians might be called upon to do abroad was for Canada's very existence and if it could be won abroad it would save the Dominion from the slaughter, bloodshed and destruction that was entailed.

"In all democratic countries there are people who are only too willing to accept all the right, advantages and privileges of free citizenship but when war comes they are the first to find excuses for staying home." It had not been claimed by the Justice Minister that Quebec did not wish to dominate but only demanded recognition "as full partners and full citizens anywhere and everywhere in Canada."

"Will the minister deny that members from his province have had their fair share in the government and direction of affairs of this country?" Capt. White asked.

"The minister himself holds the most important portfolio after that of the Prime Minister."

Canadians of French origin had received a fair share of everything Canada had to offer and their rights had been presered. Those rights would disappear at once if Germany won. Yet many of them were opposing an all-out effort.

"I say to them that if they persist in that course they are going to leave the Dominion such a legacy of hate, distrust and suspicion that no one sitting in this House will ever again, during his lifetime, see even a semblance of unity in this country."

A Liberal member shouted "Shame on you."

Capt. White proceeded: "Apparently the view of national unity held by members from Quebec is that the other eight provinces must bow to their will.

"For Their Own Benefit"

"For years the province of Quebec has held the balance of power in this Dominion and they have used that position for their own benefit.

"I, for one, say that the end of this has come. No longer are the eight other provinces of Canada going to be dominated by the province of Quebec. If this matter is to come to a show down, the sooner the better."

Joseph Bradette (Lib. Cochrane) interjected: "Is that not shameful "

Capt. White: "I say to you honorable members that today you are sowing seeds of bloodshed and revolution in this country."

Edouard Lacroix (Lib. Beauce): "That is what you are trying to do."

Mr. Bradette shouted: "The most shameful speech I have heard in this House."

Capt. White retorted: "The honorable member will hear many more like it."

He concluded: "Let us be frank and tell the people the real truth.

"The real truth is that to date we have lost the war ever since it started and have not even held our own."

Mr. Picard said there were "extremists and demagogues" in Quebec who were having some apparent success "who will appeal to prejudice in the same way as my honorable friend (Capt. White) did a moment ago."

But "these people do not represent Quebec any more than the honorable gentleman represents English speaking Canada I hope."

He appealed for tolerance and reason and for help so that "we can curb the speeches of those people who try to do in Quebec what the honorable gentleman did here this afternoon."

Want Full Share

Mr. Picard claimed that Quebec only needed to be given a full share in National enterprise to bring about complete unity and willingness to share in all liabilities. That method of dealing with the problem had not been attempted.

It was true, Mr. Picard said, that Canada did not have a "true national sentiment," and, he added, "nor will it have as long as French Canadians—and I admit it for my own part—consider their province to be their country, and as long as English Canadians talk of the ways of Empire and of Britain, rather than Canada.

"My mind and my heart have been torn asunder on the vote to be given on the measure before us and I am not ashamed to admit it . . . .

"I admit that I would have no repulsion to extending conscription for overseas service if I were conscientiously convinced that it was needed in the interests of our own country.

"As things are at the moment I cannot come to that conclusion. I have no such conviction. On the contrary I think it would hamper our war effort and make it less efficient."

MORE ABOUT—
Board Demands
(Continued from Page 1)

nouncement said "Under the present order beef of lower quality must be sold at appropriate reductions from the maximum prices of the highest quality. An attempt will be made to specify what reduction is appropriate for certain defined grades of beef."

At the same time, the board issued a statement giving further details of the operation of Wartime Food Corporation Limited in providing beef cattle for the domestic market. General principles of the Government - owne corporation's methods were announced last week by Donald Gordon, chairman of the board.

Under the new setup, designed to relieve beef shortages reported from many Canadian centres because of increased domestic demand and a strong export movement, exporters of beef cattle must obtain a licence from the corporation, "giving such information as required."

The exporter must then notify and obtain written authorization to do so. All such cattle are subject to purchase by the corporation "upon such terms as it may prescribe." If the United States quota is unfilled, the price paid by the corporation for cattle destined for the United States will be equivalent to the United States price.

The order covering these terms of sale is effective to-day and prohibits export of cattle other than those designated in written authorization issued to licencees. No person "may transport or permit transport beyond any Canadian border of cattle other than those authorized to be exported."

"It is further provided that any person owning or having control of any cattle shall, when required by the corporation, sell to it or to a designated representative any or all of such cattle on terms and conditions prescribed by the corporation," the board said. "No owner may withhold such cattle from sale to the corporatio nor sell them to anyone else."

MORE ABOUT—
Hun Gamble
Continued from Page 1

Berlin Scoffs at 2nd Front.

Prospects for a second Allied front in Europe this year drew scoffing comment from the German press yesterday and neutral observers in Berlin expressed belief Hitler plannd a vast extension of the armed effort in both Russia and North Africa, advices via Switzerland said.

Telephone service from the Nazi capital was interrupted overnight, recalling similar manipulation of communications in the nerve wars which preceded lowland, Balkan, and Russian invasions.

Breaking a period of apparently bemused silence concerning London and Washington reports of a possible second front in 1942, Propaganda Minister Goebbels declared in the weekly newspaper Das Reich that they "can only be received with a smile by those who are informed of the real facts of the situation."

Swiss correspondents said the Germans — who have a transport problem of their own—relied largely on U-boat warfare to break up the shipping concentrations necessary for invasion.

They reported the consensus of neutral diplomatic and informed observers was that Germany would be able to wage war for another year; that the main onslaught to come would be against Soviet Russias "unbelievably immense stocks of men and material."

Perhaps bearing upon expected military developments it was announced in Ankara that Sergei Alexandrovich Vinogradov, Soviet Ambassador to Turkey, has been called home to Moscow for consultation.

CLEAR THE CAUSE OF BABY'S DIARRHOEA

IT saps your baby's strength. Lowers his resistance to disease. Leaves him a prey to other sicknesses. Regulate the bowels and banish it immediately.

Read the experience of Mrs. Edith Stroud, of Brown's Line P.O., Ont.: "I have nine children, have not had one serious illness among them, and owe this to Baby's Own Tablets. For diarrhoea they are invaluable. They quickly clear up the cause."

Promptly effective, also, in cases of simple fever, colds, colic, upset stomach, constipation, simple croup, indigestion and teething troubles.

Free of stupefying drugs and opiates. Easy to take as candy. Safe and harmless. Analyst's report in every box. Get a package today. Sickness so often strikes in the night. 25 cents. Money back if you are not satisfied.

MORE ABOUT—
British Fighting
Continued from Page 1

launched an offensive against Axis shipping in the Mediterranean, with special emphasis on Tobruk.

Whether the Allies can attain and hold control of the skies in the battle for Egypt is a question still to be decided. It was conceded that the R.A.F. losses over Libya were heavy, but Axis losses were heavier —93 enemy planes up to June 17.

(In London, The News-Chronicle suggested editorially that the R.A.F. fly 10 per cent of the bombers now standing by in Britain to Egypt in an effort to turn the tide of the African campaign.)

Full support for the British armed forces was pledged meanwhile by Egyptian Premier Nahas Pasha, who told the Chamber of Deputies the Government is determined to fulfil its treaty obligations. The Premier said the situation "is grave, but not so serious as at the same time last year."

(Dispatches from Australia said Gen. Douglas MacArthur had cabled encouragement to the British Commander in Chief in Egypt, Gen. Sir Claude Auchinleck, saying: "You can do it. You can still fight your way through. Remember Wellington.")

Akyab Peppered

NEW DELHI, India, June 25 — (AP).—The R.A.F. announced today that it bombed the Burmese port of Akyab yesterday for the second successive day, striking a wharf and buildings with bombs which tossed debris 100 feet into the air.

The Akyab and wireless building were machine gunned .

OBITUARY

MRS. HARRIET S. PUFFER.

WARKWORTH, June 25—(ENS). The death occurred at her home in Brighton Township on June 12 of Mrs. Harriet Sophia Puffer in her 76th year.

She was born in Kenworth, England, on July 30, 1866, and came to Canada with her parents when four years old, settled in the district of Belleville, where she lived until she was married to Richard Puffer, who predeceased her sixteen years ago.

In April 1886 they came to Cramahe Township near Morganston, and resided there 56 years.

She is survived by one son and three daughters, Charles, and Mrs. Alton Morrow, Morganston, Mrs. Earle Craig, Lincoln Park, Mich., and Mrs. Roy Herrington Smithfield; twenty-one grandchildren and one great-grandson; one sister, Mrs. I. B. Gay, Foxboro, one brother, Fred Stopforth, Watertown,r N.Y.

The funeral service was held at Christian Church, Morganston on Sunday afternoon, June 14, with interment at the Christian Church Cemetery. Rev. A. F. Ball, Warkworth, and Rev. Mr. Robbie, Colborne, conducted the funeral service. Mrs. R. Finch Miss Clara Ball, and Rev. A. F. Ball sang "God shall wipe all tears away."

Among the relatives from a distance who attended the funeral were Fred Stopforth, Mr. and Mrs. Wesley Wells, Watertown, N.Y., Mrs. I. B. Gay, Mr. and Mrs. Herbert Gay, and Beatrice Foxboro, Mr. and Mrs. Merrick Foster, Arnold and Theda, Bloomfield, Mr. and Mrs. Cleaburn Gay and Jimmy, Stirling, Mr. and Mrs. Earl Craig, Mr. and Mrs. Herman McCray and Douglas, Lincoln Park, Mich., Mrs. Charles Mastro, Dearborn, Mich., Mr. and Mrs. Foss Palmateer, and Mrs. Raymond Samis, Toronto.

Pall-bearers were grandsons, Harry and Ray Herrington James and Edwin Morrow, Herman McCray, and Roy Swires.

Successful Box Social Provides Good Entertainment

BONARLAW, June 25—(ENS).—Friday evening the young people of St. Mark's Church, Bonarlaw, held a box social. There was a good attendance and a splendid program was arranged after which the sale of the boxes took place, with Mrs. Charlie Wellman as auctioneer. One beautiful box in the form of a house brought $2.45. The boxes were all beautiful forms of baskets and hearts, and sold for $1.00 or more. Those without boxes were served with a lunch of biscuits and cheese and coffee. The entire proceeds were $20.

Unusual

On Sunday morning while Jack Prest was riding on the back of Wellman's milk truck, he noticed a beautiful doe in the pasture near the road. It was seen later in a nearby meadow as contented as an ordinary cow.

PRISON PAPER

The Periscope is a bi-monthly publication by the inmates of the U.S. Penitentiary at Lewisburg, Pa.

DOUBLE THE LIFE OF YOUR CLOTHES!

THE WAR has first call on machines, materials and labour that normally make clothes for you. So, treasure the good ones you *have*. Give them a rest from boiling, hard scrubbing and strong bleaches . . .

Wash them ALL *in*
Super Suds

You can *soak* out *deep down dirt* SAFELY in Super Suds because it gives you super washing-power *without harshness*. You get dazzling white washes and heavy work clothes are no trouble at all. Yet Super Suds is *safe* for your daintiest fabrics, coloured things, stockings and woollens. Thorough yet gentle, *free* from sneezy dust, Super Suds will help you DOUBLE the life of your clothes. Get a package of Super Suds today.

REG. PKG. 22c GIANT PKG. 42c

Use Super Suds . . . DOUBLE the LIFE of YOUR CLOTHES!

SLEEPING COMFORT AT LOW COST!

HALL'S JUNE ECONOMY FEATURE

WAYSAGLESS SPRING MATRESSES

With a 5 Year Guarantee

A thorough and well constructed mattress for years and years of sleeping comfort. Hundreds of coil springs, deeply embedded in thick layers of clean, sanitary cotton felt. The durable art ticking comes in choice of colored stripes. 4' and 4'6 sizes. An outstanding value at 22.50

CHECK THESE FEATURES

- High Riser Sides
- Ventilators
- Handle Loops
- Quality Ticking
- Two Sizes
- Modest Price

Comfortable Outdoor Furniture Modestly Priced

Reinforced Folding Chairs

Relax in comfort in one of these sturdy chairs. Natural varnished finish hardwood frame, box seat and back well reinforced. Adjustable to three positions 2.50

Folding Chairs

Ideal for taking in the car, they fold up so compactly. Wood slat back with striped awning seat 89

Camp Stools

You'll want them to take on picnic, for the beach, the lawn. Varnished hardwood frame with bright striped canvas seat . . .35

Deck Chairs

With Varnished or Green Painted Arms 1.75

A most comfortable chair for porch or lawn. Hardwood frame, bright orange, green and yellow canvas seat and back.

Sturdy and Comfortable

Deck Chairs

As illustrated. Bright striped awning on a varnished hardwood frame. You'll want one or more at this low price! 1.29

3 YARD WIDE

PRINTED CONGOLEUMS

A Sturdy, Long Wearing Floor Covering

Famous for quality, long wearability and splendid selection of clean-cut colorful patterns. Block, tile, conventional and modern designs in beautiful color combinations suitable for any room in the house, and ideal for cottage. SQUARE YD. .70

Hassocks For Home or Cottage

Well filled, nicely finished hassocks in round or square shape. Covered with good quality imitation leather in shades of maroon, green, royal, ivory, brown or red . . . Only 2.95

Colorful 30" Shadowcloth

Inexpensive yet good looking material for drapes, slip covers, cushion tops. Choice of nicely blended colorings in choice of allover patterns. SPECIAL VALUE, YARD 29

Extra Special Value!

Flannelette Blankets

Pastel Shades—Large Size

You'll appreciate their cosy warmth these chilly evenings at the cottage. Well napped, good weight flannelette, singly whipped in 70 x 84 inch size. Pastel plaids in shades of Blue, Gold, Green, Rose and Orchid These blankets can be used as bed throws as well as for bed sheets. SPECIAL VALUE, PAIR ONLY 3.29

For a Cool Modern Appearance

'Belvalier' Venetian Shades

On Home and Cottage Windows

They add so much to the appearance of your windows, yet cost so little. Well made, easily installed they come complete with pull cords to match the tapes. We have just received another shipment, so get yours while the size range is complete . . . EACH SHADE 1.39

EVEN WIDTHS 26 TO 36 INCHES

Simmons 'Princess' Spring Filled Mattresses

A spring built to give the utmost in comfort and service at small cost. Sturdy springs overlaid with layers of cotton felt, and covered with attractively patterned, long wearing fancy striped ticking. 4' and 4'6 sizes. EXTRA SPECIAL 15.95

SPRAY OUTFIT Reg. .59 Spray Gun and Fluid 29

RICHARD HALL LIMITED

GLASS TUMBLERS Standard size, neat shape. SPECIAL, EACH .5

YOU NEED A NOURISHING BREAKFAST

Health authorities agree that whole grain cereals are an essential "protective" food in peace or war. Nabisco Shredded Wheat is a whole grain cereal,—*100% whole wheat* in which all the bran, minerals and wheat germ are retained.

For general fitness, keep well nourished. Eat Nabisco Shredded Wheat with milk at breakfast every day.

THE CANADIAN SHREDDED WHEAT COMPANY, LTD.
Niagara Falls, Canada

MADE IN CANADA OF CANADIAN WHEAT

The Peterborough Examiner

VOL. LXXXV, No. 148 PETERBOROUGH, THURSDAY, JUNE 25, 1942

MAIN STREET TOPICS

NEW DIRECTRESS

Mrs. Maj. Howlett has been appointed to George Street Soldiers' Recreational Centre in place of Mrs. Maj. Godden. Major and Mrs. Godden have been assigned to the military camp at Woodstock.

AT CONVENTIONS

Morley Shaver, city treasurer, is attending the convention of the Municipal Financing Officers Association at Buffalo this week, and Ross Dobbin, manager of the Peterboough Utilities is in Chicago attending another convention.

COLLEGIATE CADET CORPS

Members of the Collegiate Cadet Corps who are going to camp at Connaught Ranges are requested to be at the store room at the Collegiate Institute and Vocational Training School tonight at 7.00 o'clock in order to be measured for uniforms.

BIG ANNUAL OUTING

Members of the Corinthian Chapter, A.F. and A.M. are hoping the weather will have warmed up for Friday night. That evening the members are holding their annual excursion on the steamer Stoney Lake, down the Otonabee river. The boat leaves the wharf at 6.30.

EARLY IN THE MORNING

Firemen responded to calls for two chimney fires this morning. The first call came in at 8.04 a.m. from T. McCartney, 223 George street. The second was received at 9.45 a.m. when another chimney fire was reported at the home of C. Fitzgerald, 282 Sherbrooks street. Damage in both cases was negligible.

THESE ARE HIT TOO

Purses and luggage valued at more than $1.00, jewelry, either real or imitation, valued at over 50 cents, both have a 25 per cent tax in the new budget, and the taxes are effective now. Alarm clocks costing more than $1.00, pottery and fine china ornaments, are also hit, and the tax on playing cards is raised from 15 to 20 per cent.

MORE BABY FISH

Charlie Kingan reported today that workmen from the Deer Lake fish hatchery had deposited a large quantity of bass fingerling in the following spots on Wednesday of this week: Indian River, Lovesick, Young's Point, Big Cedar, Mink, Tallons, Trout, Jacks, Loon, Long and in Eel's lake.

BIGGER SPECKLES

Buck Guerin and Gordon Poolman both report that the speckled trout in Kelly's creek up in centre Dummer are getting bigger and better. The water is low enough now for the fishermen to spot the deep pools and no time is wasted. Poolman caught one 12½ inches long that weighed a pound and a quarter, and Guerin reports he knows a pool in this creek where there are speckled trout 18 inches long.

BUILD ROADS FIRST

It was announced today that the sewers, water mains and roads for the Wartime Houses on the Hatton property will be completed before the building of the houses commences. The experience of the builders at Burnham's Point and, at Parkhill Road was a distresing one as far as roads were concerned and this new plan will not only assist the contractor who build the houses but will give a larger measure of convenience to the tenants.

THEY WANT WORK, TOO

On Friday afternoon, the Public and Separate schools of the city will turn lose a young army of girls and boys who want jobs. For them the school term will be over until September and many of them, strong and husky for their age are seeking jobs, both to secure a little money and to help start Hitler and Tojo on the long slide to pit of defeat.

WANT TO STAY

The impossible has actually happened. School children have begged to be allowed to stay and work after school. Miss Marion Wray, of King Edward School, had just finished reading her Grade 1 class a poem which they were going to try and illustrate with suitable drawings when the bell rang. The children made vigorous protestations and it took the teacher ten minutes to shoo them out. A little more experience will likely change that attitude.

Sunday School Of St. James' Holds Picnic

King Edward Park was the scene of a gay picnic on Wednesday afternoon and evening when more than 200 children, parents and friends of St. James' United Sunday School gathered for their annual fete.

At four o'clock registration began and those attending the picnic were received and welcomed by the committee, which included Rev. F. W. Craik and Mrs. Craik, Mr. and Mrs. E. R. Frost, Mr. and Mrs. E. G. Kitney, Mr. and Mrs. George Wallace, Mr. and Mrs. W. K. Meredith.

The general sports program was run off from four to six under the supervision of the sports committee: Art Pagett, Harold Fife, Horace Naish, Mrs. Palmer and Ken. Meredith. The following were the winners in the various events:

Straight Races

Girls under five years — Nancy Zolyamy, Carol Dorrington, Alice Burnside.

Boys under five years — Vernon Smythe, Philip Chesher, Jimmy Orr.

Girls, six years—Marjorie Wood, Dorothy Dunk, Sheila Jones.

Boys, six years — Jimmy Drury, Trevor Hay, Glen Pagett.

Girls, seven years—Thelma Wood, Phyllis Field, Jule Lawson.

Boys, seven years—Jack Mason, Peter Deck, Robert Scriver.

Girls, eight years – Joan Dunk, Joan McElwain, Betty Whitmore.

Boys, eight years—Brian Young, Lonnie Maudsley, Bobby Hightsman.

Girls, nine years — Shirley Ball, Margaret Freeman, Donna Bristow.

Boys, nine years—Brian Robinson, Ronald Wallace, Donald Beckford.

Girls, ten years — Dorothy Hay, Freeda Floyd, Sylvia Ferguson.

Boys, ten years — Albert Evans, Billy Prest, Billy Berwick.

Girls, eleven years—Doreen Berwick, Mary Dugan, Dorothy Callan.

Boys, eleven years—Ronnie Clark, Gary Robinson, Don Ball.

Girls, twelve years—Doreen Whitmore, Shirley Watkiss, Wilma Floyd.

Boys, twelve years—Edward Cumming, Don Breadman, Clifford Wood.

Girls, 13 years—1, Mary Robinson; 2, Ruth Weaver; 3, Shirley Lawrence.

Boys, 13 years—1, John Murray; 2, Llewellyn Murphy; 3, Roy Bush.

Boys' 3-legged Race—1, Gilbert Evans, Edward Curtis; 2, Jackie Eakins; Ronald Sargent.

Girls' 3-legged Race—1, Dorothy Hay, Freeda Floyd; 2, Jeannine Collins; Levina Riel.

Boys' Wheelbarrow Race—1, Edward Cumming, Alvin Wood; 2, Bob Self, Don. Breadman.

Ladies' Nail-driving contest—1, Mrs. W. H. Young.

Men's Horse-shoe Pitching—1, S. Hanlon; 2, J. Whatley.

Immediately after the supper hour, a softball tournament was enjoyed, with the winning teams including the following boys and girls: Art Wilfong, Don Pagett, Art Dolan, Allan Lee, Don Floyd, Shirley Watkiss, Gladys Lawson, Wilma Floyd, Lois Hay.

The second team included Adrian Langhorne, Gordon Scriver, Jane Porter, Ruby Luther, Don. Ball, Roy Bush, Betty Hamblin, Ard Worrall, Gary Davies.

A feature of the evening's entertainment was the cub demonstration under the direction of Mrs. Langhorne, and a scout demonstration led by Stan Leggitt, which gave evidence of the fine work being done by these groups.

A fitting finale to the outing was the Vesper service conducted by the pastor, Rev. F. Craik, assisted by St. James' Choir.

Much of the success of the picnic was due to the efforts of the Sunday School Superintendent, E. R. Frost, and members of his committee, E. G. Kitney, Mr. and Mrs. George Wallace, and W. K. Meredith.

The refreshment booth, in charge of Mr. George Wallace, Mrs. G. Harris, and Mrs. R. B. English, was well patronized and realized a good sum.

W. R. TURNER

Phone 4971 195 Simcoe St

Heating—Plumbing Sheet Metal Work

CONTRACTING, JOBBING, REPAIRING

"CRANE" PLUMBING FIXTURES

"HECLA" FURNACES

"IRON FIREMAN" STOKERS

LOANS

$50 for $3.58 (Total Cost)

$100 for $7.10 (Total Cost)

when repaid in six monthly instalments

Choose a monthly payment plan

Cash Loan You Get	4 paymts	6 paymts	10 paymts	12 paymts	15 paymts
$25	$ 6.57	$ 4.46	$ 2.78	$ 2.36	
50	13.13	8.93	5.57	4.73	
75	19.70	13.39	8.35	7.09	
100	26.26	17.85	11.13	9.46	$ 7.78
125	32.83	22.32	13.92	11.82	9.73
150	39.39	26.78	16.70	14.18	11.67
200	52.52	35.71	22.27	18.91	15.57
300	78.79	53.56	33.40	28.37	23.35
500	131.31	89.25	55.66	47.28	38.91

See other loans and payment plans in table. You can get a loan quickly on your own signature. No endorsers needed. No credit inquiries are made of friends or relatives. Payments in the table include all charges at the rate of 2% monthly as authorized by the Small Loans Act, 1939.

HOUSEHOLD FINANCE Corporation of Canada

Established in Canada 1928

PETERBOROUGH, ONT.

Second Floor, Lansfield Block

177 Charlotte St., Opp. Loblaws

M. E. Holt, Manager Phone 5841

PRINCE OF WALES RANGERS

The wearer of this Button is a member of the Second Battalion.

Barnardo Club Gives Aid To War Victims

The Peterborough Barnardo Club, quite a small group of people who are working to help supply the much greater demand being made for supplies to help the Dr. Barnardo homes in England, which the war has necessitated, have come forward with a donation for the Peterborough and District British War Victims' Fund, which they allocated from the proceeds of a draw concluded on Wednesday night at the Brock Street Summer Gardens. This small group of which J. F. Degen is president and J. L. Bean, secretary, has already sent six bales of clothing to England this year, and it was in furtherance of their work that the draw was conducted.

The draw was made by the secretary of the fund and resulted in the first prize of a woollen afghan being won by Gerald Condon with ticket No. 513, the second prize, a gent's dress shirt and tie by L. Ridyard with ticket No. 186, and the third prize, a pair of hand-embroidered pillow cases by J. Williams with ticket No. 473. Most of the male members of this are serving in the active forces overseas.

Recently the King Edward Home and School Association held a picnic for the children in that school, and after doing full justice to all concerned it was found there was a surplus of $9, and this amount they have given to the fund through their treasurer, Mrs. G. Harris, repeating a part they played in helping the fund during last year.

One nice personal donation of $5 is listed from a Friend, M.M., this also coming from one who has helped on a number of occasions previously.

Flower Holders

Sunday next, June 28 is Decoration Day, and a great number of people will be wishing to decorate the last resting places of loved ones who have passed on. Those wishing to secure good flower holders for that purpose will find it a convenience to be able to to secure these quite close to Little Lake Cemetery at very small cost, from M. Isaac Harrison at the cemetery greenhouse, and 100 per cent of the money they give will go to help the people of Britain through this fund by the kindness of W. Naish who has made and donated them for that purpose.

Wednesday night, the industrial Midlands of England were attacked, which may mean Coventry, Birmingham and Sheffield, with its consequent trail of disaster for these congested areas, making the need to continue our aid to them all the more apparent. Your donation will be gratefully received, wisely administered in the best possible manner, and thankfully acknowledged.

Previously acknowledged	$43,065.70
King Edward Home and School Association, per Mrs. G. Harris	9.00
A Friend, M.M.	5.00
The Peterborough Barnardo Club, part proceeds of draw, per J. F. Degen and J. L. Bean	9.30
Total to date	$43,089.00

Bicyclist Hurt In Car Crash

Harold Fry, 634 Weller street, received facial injuries and bruises on his right leg this morning in a collision between the bicycle on which he was riding and an automobile at Monaghan Road and Weller street.

Norman Edgar, 631 George street, was driving his car north on Monaghan road. As he neared Weller street, he reported to police after the accident, he noticed a bicycle travelling east on Weller street. Edgar says he stopped his car, but that the bicyclist, Harold Fry, tried to make a turn into Monaghan road and collided with the left front fender of the automobile.

The front wheel and forks of the bicycle were damaged in the crash.

Cyclists Summonsed

The police department has declared war on bicyclists who do not obey the regulations in regard to lights. Summonses have been issued for nine youths whom the police declare have been operating their machines without lights.

Tax Comparisons

By The Canadian Press

Following table shows comparative difference between proposed new Canadian income taxes and those paid by Britons and residents of the United States:

Single Persons:

Annual Income $	Tax Canada $	Tax Britain $	Tax United States $
480	—	30.00	—
1,000	92	188.50	20
2,000	441	624.50	106
10,000	4,312	4,624.50	2,190
Married with Two Children:			
1,250	16	156.00	—
2,000	107	304.50	—
10,000	3,346	4,304.50	1,628

(The Canadian figures do not include the proposed refundable income tax feature. This tax is to be returned by the Government after the war and will earn two per cent interest.)

War—25 Years Ago

By The Canadian Press.

June 25, 1917— First contingent of United States troops reached France. British advanced on a front of 1½ miles southwest of Lens. German artillery bombarded Rheims. New Serbian government formed with M. Pahitch as Prime Minister.

Sunny Weather Is Needed To Save Hay Crop

Few people, particularly those in the urban centres realize that the crop situation in Peterborough County is becoming serious and unless good sunny weather prevails during the next three weeks, a large portion of the hay crop will be lost.

Frank Paterson reported this morning that he had visited many sections of the county during the past few days, and while the general outlook is fairly encouraging, there are quite a number of possibilities that serve to dampen the hopes of a bumper yield. The hay is late, and the cutting has been delayed because of the wet weather. The hay that has bee ncut is not curing properly because of the excessive rain.

Farmers have been practically paying their hired help to stand around during the past two weeks and look at the weather and unless the weather man comes to bat with three weeks of warm sun and drying winds, the farmers will have big headaches.

There are a great many fields of lovely spring grain, which is growing strong. There is however a great variation in the height of the grain, because of the unusual variety of spring weather and the excessive moisture which made many of the flats soggy. Right now it appears that the harvest will drag out late as much of the grain will be late in ripening, and this will add more expenses to the farmer as he will not be able to concentrate his harvesting in a short period.

Farm laborers are scare and the demand may best be described as "terrific" and it will be aggravated if weather conditions bring about an early ripening of the hay crop. Should that happen, there will be a rush for assistance to harvest the hay crop, and it is likely that a general appeal will have to be made to city workers to lend a hand to salvage the crop.

Winners Named At Lawn Social

Fair weather added to the usual success of the 33rd annual social of the Sacred Heart Church congregation on Tuesday of this week, and while it was a little cool, the rain held off, and the crowd attending was on a par with other years.

Rev. J. J. O'Brien, parish priest voiced his appreciation today for the splendid assistance given by the general public and the fine spirit of cooperation shown by the parishioners in putting this annual venture over the top once again.

The following are the draw-prize winners, the prizes this year being War Savings Certificates in keeping with the spirit of pushing the war effort: Joseph Fitzgerald, R.R. 7, $25; Mrs. J. O'Neill, 22 New Romaine street, $25; Rev. J. V. McAuley, Campbellford, $25; W. Mahood 1033 Water street, $15; R. S. Earle, 603 Gilchrist street, $15; Joseph Slattery, R.R. 6, Peterborough, $15; Eleanor Grady, 255 Lake street, $10; John Brennan R.R. 8, $10; Mrs. J. H. Slattery, R.R. 8, $10; L. Dominik, 568 Romaine street $5; Reg. Gurney, 593 Chamberlain, $5; Gerald Corbett, 623 Lock street, $5.

No Boost to Troops

MONTREAL, June 25—(CP). — A spokesman for Imperial Tobacco Company Limited of Canada said today that tobacco tax increases in the federal budget will not result in any increase in the price of cigarets sent as gifts to members of the Canadian armed forces overseas.

Smith Commandos

Lakefield, June 25 (ENS)

A COMMANDO swoop by furry four-footed raiders has at least one farmer in Smith on the warpath. The result is that Stan Higgins is reported to have sent a call for aid to a relatives of his wife's, a high-ranking member of a local reserve unit, for a counter attack. Seems when Stan went out the other morning to give his mangolds a second going over he couldn't find the patch. They were in the right field but there just wasn't anything to hoe—well, unless you count half a dozen three-inch plants too close to a thistle to chew off. There were eight rows each 250 yards long, cleaned off slick as a whistle and the shock of the discovery didn't do Stan any good, and it didn't bode any good for the Jackrabbits in the district either for the neighbors report Stan muttering dire threats as he resows the entire field in turnips — maybe they don't like turnips.

Chinese Girl Doing Relief Work In Physiotherapy At Clinic

That China can no longer be compared to a drop of mercury that breaks into separate globules, but is unified as she has not been for many years, and will accomplish great things in the future, is the opinion of Mrs. George Gung, of Toronto, who has been doing the relief work in physiotherapy in the Clinic for the past month.

This charming Chinese girl wanted to be a nurse, but at the time she finished high school all the classes were filled, and with the flaming impatience of youth she couldn't wait until the next year, so she registered at the University of Toronto in the physiotherapy course. After two years she graduate in 1941, having interned nine weeks after her first year and six months after her second. She confesses quite frankly that she got a big kick out of interning in big hospitals like the Toronto General and the Toronto Sick Children's.

After graduation, she did quite a bit of private work in the homes, giving massage treatments and instructing the patients in the benefits to be received from physical healing with heat and sunshine. This idea originated in the East, although the methods used were slightly different, she explained.

Mrs. Gung is very much interested in sports, particularly badminton, and holds a few of what she terms "unimportant championships."

Shortly after she finished university, Mrs. Gung married George Gung, a mechanical engineer, and it is understood that she is continuing in her work to help her husband get his degree as doctor of philosophy. As soon as she returns to Toronto, which she expects to be at the end of this week, she hopes to resume her duties as a relief worker there. She spoke somewhat wistfully about the other specialists in physiotherapy who are serving overseas and added that married women were not eligible.

Unawariness

Although only in her early twenties, Mrs. Gung showed a remarkable grasp of the seriousness of the war that is affecting both Canada and China, and feels, like many others, that the people in this country are still not fully aware of the danger that is threatening them.

Some years ago she accompanied her mother to China to visit some of her relatives in Canton, that formerly busy seaport. She was a girl of school age and attended the equivalent of the Canadian public school. At that time there was no free schooling and so only a privileged few had a chance of overcoming the illiteracy that was the lot of so many millions.

"In 1929," she said, "I saw evidences of the ruthlessness of the Japanese war machine. It was just after another of the undeclared Sino-Japanese wars and many of the forts and buildings around Canton and other cities bore the marks of their shelling."

Commenting further on Japanese unscrupulousness, Mrs. Gung said that she had letters from friends at different times. One wrote telling of the concentrated bombing of the big university in Nanking and its dormatories where helpless civilians cowered for shelter. Another description came from Hong Kong after the strafing of some of the inland cities when millions of homeless and frightened people fled to the concession seeking help. Only 2,000 could be cared for and there was no accommodation in the already overcrowded city. As the war has spread, the horrors have increased accordingly.

Need Medical Care

"At the time of my visit medicine for the whole of China was not nearly adequate, nor is it now, but it has made wonderful strides under the capable and sympathetic direction of Madam Chiang Kai-Shek and the Generalissimo. Had the war not intervened, I feel that China would be well on the way to being a firmly established modern state under General Chiang's direction."

Commenting on the number of different dialects to be found in China, she explained that hers was Cantonese and that she was quite unable to speak Mandarin, an equally important dialect. The strange thing is though that the written language throughout China is the same, no matter what part of the country it may be, but the spoken language differs widely. This has not helped in the matter of unity, since a man from the north may not be able to converse with a man from the south.

"I see a great future for China and I know that she will eventually take the lead in an offensive that will completely crush the invaders. Then with a united front that has been lacking for many years, China will once more take her rightful place among the world nations."

Small Child Narrowly Misses Death

When seven-year-old Wayne Stevenson, 243 Stewart street, rode a tricycle down a laneway into Stewart street, near Stock's Bread plant, Wednesday, the machine collided with the right front fender of a passing automobile and the boy was knocked off. Fortunately he escaped with a bruise above his right ankle.

The car involved in the accident was being driven south on Stewart street by Lance Corp. Ernest Castle, a Peterborough soldier who is a member of a Camp Borden unit. When the tricycle suddenly appeared on the road, Castle slammed on his brakes and swerved his machine to the left in an effort to avoid an accident, but his efforts failed to prevent a collision.

Six More Join Local Regiment

Six additional recruits were sworn in at the Armouries on Tuesday night for the Prince of Wales Rangers, 2nd Battalion Reserve, and they are as follows: Vernon Howe, 479 Sherbrooke street; Charles H. A. Seal Monaghan Road; Arnold J. Noftall, 188 Dalhousie street; Norman G. Field, 211 Rink street; George M. Howell, 501 Bolivar street; and Douglas Johnston, R.R. 2, Peterborough.

Smart drill uniforms consisting of jackets and slacks are being issued up to ten p.m. each night this week in order to have the regiment equipped in time for the Garrison Drumhead service on Sunday morning.

Transfer of Captain D. J. McLellan, Reserve of Officers M.D. 3 has been approved in the rank of Lieutenant. He will be acting quartermaster.

Chona Club Names Officers In Cobourg

COBOURG, June 25.—(ENS). — The Chona Club of the Ontario Hospital held its annual meeting here and elected the following officers:

Hon. president, Miss Irene Shaw, nurses' superintendent president, Miss M. Hoey; vice-president, Miss H. Hutchinson; secretary, Miss E. Greene; treasurer, Miss P. McDonell; press representative, Miss K. Murphy; buying committee, Miss K. Deruchie, Miss E. Covert and Miss L. Stafford; nominating committee for next term, Mrs D. Walker, Miss B. Kelly and Miss P. McDonell. The minutes of the last annual meeting were read by Mrs. D. Walker. Miss B. Kelly gave the treasurer's report and Mrs. D. Walker gave the Navy League report.

Odds at the Front

CAIRO, June 25 — (CP-Reuters). — A South African soldier racing through heavy fire in Libya with a message for forces in the front lines, was heard quoting odds on his chances of getting through. "Six to four, six to four, even, even, 10 to one, 20 to one—I've made it," panted the peacetime bookmaker's clerk.

Rambling Reporter

NOT HEAD OF HOUSE

One northend resident found this week that he was not the head of the house. He had failed to sign the sugar ration card and was not home when the volunteer came along to pick it up. His wife signed as householder and then several hours later she discovered that in filling out the card she had omitted his name altogether and hence he was not to get any sugar ration card.

Plans Complete For Carnival Starting Friday

Every cent of the proceeds taken into at the annual Rotary Carnival to be held at Riverside Park Friday and Saturday nights will be devoted to most worthy causes. It is announced that 65 per cent. of the total amount taken in will be used for Rotary war service efforts and the balance for the club's Crippled Children's Fund, which has provided new hope and a new chance in life for many youngsters handicapped by physical defects.

For over 20 years the Rotary Carnival has been an annual event, and on every occasion it has had the spontaneous support of the people of Peterborough, who realize the worthiness of the work carried on by the organization and appreciate the fact that the total receipts have always been used in social service and community movements.

This year's carnival will introduce some new games and features and should provide plenty of entertainment and amusement for the big crowds who will be in attendance tomorrow and Saturday nights.

Two prizes will be drawn for Friday night at 11.15 o'clock. The first will be a $300 Victory Bond and the second a $50 War Saving Certificate. In addition, there will be a bonus of a $25 Certificate if the holder of the winning ticket presents it within five minutes of the draw.

Saturday night will be climaxed by the draw for the $1,000 Victory Bond at 11.15 o'clock.

Still Spry at 100

YARMOUTH, N. S., June 25 — (CP). — Mrs. Mande Pothier, of Nearby St. Anne du Russeu, celebrated her 100th birthday Tuesday. Her health is good and she maintains a lively interest in community and world events.

Scared to Death

SHERBROOKE, N. S., June 25. — (CP).—A young deer was literally "scared to death" here recently. The deer was struck by a car driven by Rex Redmond, and first it was believed the animal was killed in the collision, but an examination revealed it suffered no apparent injury, and it was believed to have died from fright.

Courageous Girl Saves Child From Cross Dog

The courage and presence of mind shown by a twelve year old girl in battling with a vicious dog that had attacked a two year old boy and rescuing the boy by clamping a rug over the dog's head until she could get the child into a place of safety has aroused the admiration of the police and Humane Society officials who investigated the case.

They believe the action of the girl, Joan Collins, Elm street, should be officially recognized.

The little boy, Garry Drury, son of George Drury, 533 Elm street, was playing on the lawn of the Collins home the other day when Joan Collins when the dog, a coalie said by police to be owned by H. T. Hickey, 633 Gilmour street, came along. Joan noticed the dog snarling at the boy and picked him up and carried him into the house. The dog followed, pushed the door open and attacked the boy, knocking him down and biting at his head. Joan ordered the animal away and when he kept on attacking the little fellow, she tried to seize the dog by the collar and pull him off. The collie viciously snapped at her and went on worrying the child.

Injuries Treated.

Then the girl remembered a talk she had with her mother as to a goodway of subduing a vicious dog. Picking up a rug off the floor she quickly clapped it over the dog's head and he released his hold on the Drury child. Before he could rid himself of the rug, Joan picked up the boy and rushed into another room and slammed the door shut.

Help arrived and the boy was taken to the Standard Medical Clinic for treatment. It was discovered that the dog's teeth had inflicted a deep gash on the right side of the child's head and torn his ear. Authorities believe that if the girl had not acted so promptly and so bravely the vicious animal might have killed his victim.

The dog is being kept under observation for fourteen days.

Heads Feed Men

MONTREAL, June 25.—(CP). — G. Scott Brooks of Montreal, yesterday was elected president of the Canadian Feed Manufacturers' Association at is annual convention here. He succeeds W. Douglas Price of Woodstock, Ont.

Corinthian Chapter No. 36, R.A.M.

ANNUAL EXCURSION

Friday, June 26th, Stoney Lake leaves George Street Wharf at 6.30 p.m. Tickets including dinner on board $1.00.

All Masons Welcome

THE ANNUAL

ROTARY CARNIVAL

In Aid of Rotary War Services and Crippled Children's Fund

Riverside Park

June 26 - 27

FIRST PRIZE

$1,000 VICTORY BOND

To Be Drawn For on Saturday Night

SECOND PRIZE

$300 IN WAR SAVING CERTIFICATES

OTHER PRIZES

$50 and $25 IN WAR SAVING CERTIFICATES

BUY YOUR TICKETS NOW TO WIN ONE OF THESE VALUABLE PRIZES

Enjoy The Fun—Bring the Children

2 MERRY-GO-ROUNDS 2

CHAIR-O-PLANE

A Good Time For All

Other Amusements

St. John's, Emily Holds Festival

EAST EMILY, June 25—(ENS).—The members of St. John's Anglican Church held a very successful garden party at the church on Wednesday evening in the form of a strawberry social. There was a very large crowd present to partake of a bountiful supper.

The program consisted of a play entitled "The Million Dollar Butler" presented by a group of young people from Oakwood.

Rev. Mr. Pooley acted as chairman. The refreshment booth did a good business and was practically sold out. The proceeds were well over the one hundred dollar mark.

Church Picnic

The annual picnic of Bethel United Sunday School was held on Tuesday afternoon. The crowd wasn't as large as usual but all enjoyed a good time, and especially the younger folks who played ball and run in the various races. A number of the older men enjoyed a good game of horseshoes.

Induction Ceremony At Omemee Church

OMEMEE, June 25 — (ENS). — A large congregation numbering about 250, attended the induction service for Rev. F. W. Pooley, B.A., L.Th., at Christ Anglican Church, Omemee, on Sunday. The officiating clergyman was Bishop Beverly, Suffragan Bishop of Toronto, assisted by Archdeacon William Simpson and Canon F. Battersby.

Bishop Beverly delivered an inspiring message, taking as his text, "They that wait upon the Lord shall renew their strength."

Bishop Beverly also had charge of the Confirmation sxervice when 16 persons were confirmed, namely, Mrs. Ella Ruth Mrs. Howard Bent, Mildred Carew, Jean Rowan, Ruth Smith, Ronald Sarsons, Jack Daley, Ruth Lantz, Norma Skuce, Helen Brown, Donald Franks Elva Boate, Olive McCall, Lillian Franks, Hilda Davis, and Elvira Magee.

Women's Institute.

The Women's Institute held its regular monthly meeting at the home of Mrs. Northey in Lindsay on Friday evening, with 14 members and 6 visitors present. The president Mrs. McPherson, opened the meeting, and the roll call was answered by giving the name of a favorite actor or actress. A letter on Achievement Day (to be held in Lindsay on June 27) was read also a letter of thanks from Florrie Sloan for fruit. The treasurer reported proceeds from the W.I. convention were $11.20. A motion was passed that bills in connection with the convention be paid. The delegates who were at the W.I. convention gave splendid reports.

Mrs. Wood was appointed to take charge of making money for the Red Cross for July. Mrs. Cornwall read an item from the scrapbook. This was followed by a trio by Mr. and Mrs. Northey and Mrs. Laidley. Readings were given by Mrs. Cornwall, Mrs. Wood and Mrs. McPherson. Miss Leola Northey was present and gave an interesting account of her work while stationed at Kingston. She has joined the Canadian Women's Army Corps.

The July meeting will be held at the home of Mrs. Walter Magee in the afternoon, the roll call to be answered by Hints for the Sick Room.

Belmont Lake News

Mr. and Mrs. John Rogers spent the first few days of the week visiting friends in North Bay.

Mr. and Mrs. Baccus have returned to "Dunworkin" for the summer. Friends hope the sun will do much to restore Mr. Baccus' health.

The Thompson family, Toronto, have opened their cottage and had as their guests over the week-end Mrs. Thompson's sister from England. Also a niece and friend recently returned from Hong Kong.

Over twenty cars from Pentecostal Church, Havelock, carried Christian folk to the shores of the lake Sunday afternoon. During the singing of hymns the pastor baptized fourteen converts. The music was splendid and many cottagers were inspired as the music echoed across the water.

Mr. and Mrs. E. C. Pace, Lanark, are spending a few at their cottage.

Week-end guests at Twin Oaks were Miss A. Donley and Miss F. Rahmel and Mr. and Mrs. Morton, Peterborough.

Mr. and Mrs. Carter and son of Toronto recently spent a few days at their cottage. Mr. and Mrs. Meade, Islington, accompanied them.

The teacher and pupils of Victoria School Wednesday afternoon enjoyed a picnic at the end of the road. Boating and swimming as well as organized games were well supervised by Mrs. Small. Campers were invited to join in the supper and one man claims he never enjoyed a meal more than that picnic supper.

Due to gas rationing motor boats are few this year but many row boats are daily seen and fishermen are coming with road and and some fine fish have already been landed.

J. Rogers from Peterborough visited at the Log Cabin on Sunday.

Mr. Bannon, Havelock, is erecting a new cottage along Chase's shore.

Mr. and Mrs. Barrie, Peterborough recently opened their cottage.

Several of Rogers' cottages were occupied over the week-end by Toronto folk.

It Stung The Japs Hard

ABOVE is pictured in flight the latest production model of the P-39 (Airacobra) fighter which was employed successfully against the Japs who attacked the Aleutian Islands. Lieut.-General Henry H. Arnold, commanding general of the U.S. army air forces, telegraphed the Bell Aircraft Corp., builders of the plane, to tell of the grand performance of this ship against a squadron of Japs. "Only a truly fine airplane, skilfully and carefully constructed, could surmount such obstacles intact," the general said. "With your forces producing such planes and our forces flying them we cannot fail."

Rev. J. V. McNeely Preaches At Keene

KEENE, June 26—(ENS). — The anniversary of Keene United Church was held on Sunday when a former minister Rev. J. V. McNeely of Oshawa, was the guest preacher. The sermons, entitled "Building the Church of Christ" and "The White Stone of Victory,' were inspiring and interesting. The choir, under the leadersip of Miss M. Bryce and with the assistance of L.-Cpl. Donald Murray at the organ, rendered a splendid program of anthems, duets and solos. The titles of the music were "His Name shall be Praised," "Hast Thou Not Known"; duet "The King of Love My Shepherd Is," sung by Betty Brown and Delbert Coward; "The Lord is in His Holy Temple", "Lead, Kindly Light"; duet, "Day is Dying in the West," was sung by Miss M. Bryce and Milton Anderson. The sermons and music were much appreciated by the large congregations which attended, this historic congregation celebrating its 109th anniversary. It was a re-union of former members and adherents who came from far and near. The floral decorations were beautifully arranged and the offerings morning and evening well responded to.

Omemee News

Harry Deyell, County Master, and John White, Deputy County Master of Victoria, attended the Grand Orange Lodge of British America convention held in the Royal York Hotel, Toronto, last week.

Corp. Lewers Deyell, R.C.O.C., Kingston, is spending a few days with his parents.

Mrs. Isaac Snell of Toronto visited Rev. R. M. and Mrs. Patterson last week.

Supper guests at the parsonage on Thursday were Chancellor and Mrs. Walter T. Brown of Victoria University, Toronto, and John Bailey of East Emily.

Mrs. Harry Deyell spent two days visiting with Mr. and Mrs. M. C. Woodcock in Toronto last week.

Week-end guests were Miss Roberta Deyell of Peterborough, with her parents; Miss Helen Moyer of Harwood, with her mother; Miss Doris Jones of Longueil, Quebec, with her parents; Reginald Paul of Peterborough, with his mother; Miss Jessie Lamb of Hastings, with her parents; James Dickson and son of parents.

James Dickson and son of Montreal are spending their vacation with friends in the village.

B.C. Shipyard Strike

VANCOUVER, June 25—(CP).—Four hundred pipe fitters at Burrard Dry Dock Company's north yard today joined more than 600 machinists and blacksmiths in downing tools, while machinists who yesterday staged a work stoppage in the Burrard Company's south shore yard went back to work again.

At the North Van Ship Repairs, third yard affected by the work stoppage, an estimated 350 machinists and blacksmith remained off the job. D. M. Service, manager, said there was no indication there that pipe fitters would join the others.

Fiery, Itching Toes and Feet

Here is a clean, stainless antiseptic oil now dispensed by chemists at trifling cost, that will do more to help you get rid of your trouble than anything you've ever used.

Its action is so powerfully penetrating that the itching is quickly stopped; and in a short time you are rid of that bothersome, fiery eczema. The same is true of Barber's Itch, Salt Rheum, Itching Toes and Feet—others irritating unsightly skin troubles.

You can obtain Moone's Emerald Oil in the original bottle at McDermid & Jury or any modern drug store. It is safe to use—and failure in any of the ailments noted above is rare indeed.—(Advt.)

Army Week
June 29 to July 5th

Let's all join into the spirit of ARMY WEEK in a grand salute to our boys in the Canadian Army.

there's no priority on SUN-N-FUN

Have fun while the sun shines . . . give your feet a breathing spell in

Colorful PLAY SHOES

Agnew - Surpass have the season's gayest sandals, novelty ties, and other recreation footwear . . . all the wanted colors and combinations in fine wearable fabrics

. . . novelty wedgee heels and leather soles . . . see our grand window display NOW . . . popularly priced at

20 Styles

$1.98 and $2.98 complete sizes

AGNEW-SURPASS SHOE STORES LIMITED
Canada's LARGEST Shoe Retailers
87 STORES IN CANADA

385 GEORGE ST. N. PHONE 6862

Always the Same Famous Flavour.

NABOB FOOD PRODUCTS LTD. A 100% CANADIAN COMPANY. HAROLD F. RITCHIE & CO. LTD. DISTRIBUTORS
F13

PATTENICK'S

GREAT JUNE ECONOMY

SALE

ENDS SATURDAY – ONLY A FEW DAYS LEFT

SPECIALS IN OUR BARGAIN BASEMENT

LADIES' SHOES
Reg. 2.95 Values

Many styles. All sizes in the lot. Bargain Basement Special. Pair 1.49

MEN'S OXFORDS
Brown brogues and white and brown sport oxfords. All sizes. Several popular styles. Regular 3.95 values. Bargain Basement Special. Pair 2.49

BROADCLOTH
Pink, blue, gold, green, mauve and black broadcloth. Full 36" width. Regular to 25c yd. Bargain Basement Special. Yard 17c

CHILDREN'S SHOES
For play time and dress wear, brown sandals. Black calf and patent leather straps. All sizes from 4 to 10½. Regular to 1.49. Bargain Basement Special. Pair 89c

FLANNELETTE BLANKETS
Single whipped, double bed size. Some are a trifle counter, soiled. Bargain Basement Special. Each 1.00

CHILDREN'S OVERALLS
Nicely made of good wearing navy chambray, trimmed with red piping and red buttons on shoulders. Sizes 1, 2 and 3 years. Bargain Basement Special. Pair 29c

MEN'S BARGES
60 pairs of these popular summer sport oxfords in brown only. Regular to 2.49. Bargain Basement Special. Pair 1.49

WOMEN'S CAMP OXFORDS
White and brown leather uppers. Flat heels and sewn soles. Values to 1.98. Bargain Basement Special. Pair 1.00

MEN'S SPORT SHIRTS
This is the sale you have been waiting for. All sizes, several styles, 1.00 and 1.49 values in the lot. Bargain Basement Special. Each . 59c

ONE LOT OF WOMEN'S AND GIRLS' "SLOPPY JOE" SWEATERS
Sweaters mostly white. A few in other colors. Regular to 1.25. Bargain Basement Special. Each 69c

LADIES' DRESSES
Only eight dresses in this lot. All size 14. Anchor pattern, cotton spuns in navy with white collars. Manufacturer's samples worth 1.98 each. Bargain Basement Special. Each 69c

Painters' and Plasterers' WHITE OVERALLS
Guaranteed 8-oz. drills, triple stitched seams. Five roomy pockets and brush or hammer loop. These are well worth 1.98. Bargain Basement Special. Pair 1.49

One Lot —Men's White Oxfords 1.98
Several smart styles, dressy calf uppers. All sizes. Bargain Basement Special. Pair ....

BARGAINS ON OUR MAIN FLOOR

1,000 LADIES' DRESSES

Cotton spuns, ginghams, crepes and celanese fabrics. Hundreds of patterns. Colors and styles in the largest assortment in town. All new! All different! All smart. Every dress, a bargain at 2.95

Repeat Offer COCOANUT STRAWS
Many of our customers who could not get down town when we offered ladies' coconut straws at 1.00 have asked us to repeat this special. Here it is again. Friday afternoon and Saturday morning only. Genuine unvarnished coconut straws worth up to 2.95. Each 1.00

BOYS' SPORT SHIRTS
Sizes 4, 6 and 8 years are made of fine patterned broadcloth with contrasting, turndown collars and 2 buttoned pockets. Sizes 10 to 14 years. Are in plain broadcloth, brown only. Regularly 79c. Each .. Each 55c–2 for 1.00

GIRLS' PLAY SUITS
Fine flannel-finished cottons in white and powder blue shades. Smartly styled military tops with roomy pleated front panties. Sizes 7 to 14 years. Suit 1.00

FULL FASHIONED STOCKINGS
First quality 3-thread Butterfly hosiery, with the smart side out. The manufacturers increased our allotment for this sale. The two most popular shades are Miami tan, Reverie. Our regular 89c quality. 2 Pairs 1.59

Boys' Shower Proof Windbreakers
Military style jackets in sizes 8 to 14 years. Specially priced. Each 98c

Boys' Athletic SHIRTS and SHORTS
Shorts are roomy cut and have full Lastex waistbands. oBth shirts and shorts are well-made of firmly twisted combed cotton yarns. Sizes 8-14 yrs. Specially priced. Garment .. 29c

BOYS' SLACK SUITS
Knee length shorts have Lastex inserts at back of waist bands and belts in front. Sport shirts to match. These suits are made of Sanforized shrunk spun cottons. Several colors in sizes 26 to 32. While they last. Suit 1.49

PATTENICK'S

St. Aidan's Parish Honors Miss Martin

YOUNG'S POINT, June 25 — (ENS). — Rev. N. D. Knox and the congregation of St. Aidan's Anglican Church, Young's Point gathered in their Parish Hall after evensong on Sunday for the special event of presenting Miss Margaret Martin with a gift from the W.A. and for a social get-together. Mrs. A. Wilson and Mrs. N. D. Knox poured tea from a lace covered tablecloth centred with a bouquet of rosebuds in a silver bowl. Mrs. E. Dixon, Mrs. R. Nicholson, Mrs. D. Darling, and Miss Helen Coones passed the tea and cookies. Rev. Mr. Knox presented Miss Martin with a beautiful pin.

Mr. Morris, on behalf of the Young's Point Social Club, wished her God-speed and extended a warm invitation if at any time in the future she was here, to attend all club activities. Everyone then joined in singing "For she's a jolly good fellow."

Personals.

Mrs. James Carroll and Mrs. Walter Young have returned home after spending a few days last week in Norwood.

Mr. and Mrs. Robert Northey had a re-union of friends last Sunday, and entertained Mr. and Mrs. W. Rosborough and daughter Eleanor, Mr. and Mrs. H. Sharpe of Peterborough, Mr. and Mrs. H. Little of Warsaw, Mr. and Mrs. G. Northey and Mrs. S. Pearson of Lakefield and Mr. and Mrs. B. Harvey, Ada Weese, and Eleanor and Douglas Lloyd.

Miss Margaret Kearney of Peterborough is spending a few days at the home of Mr. and Mrs. W. Brooks.

Week-end visitors in the village included Mr. and Mrs. Sid Ward and Paul, Miss Gardiner and Mr. and Mrs. White of Peterborough at the Lakeview Hotel; Mr. and Mrs. A. Brooks, with their parents, Mr. and Mrs. W. Brooks; Ptes. Albert Cummings, Joseph Parberry and Fred Coones, all of Barriefield, and Elwood Carter of Kingston, with their parents.

Warkworth News

Mr. and Mrs. Eber Hall and son of Toronto spent the week-end with Mr. and Mrs. Cyril Churchley.

Mr. and Mrs. Joe Collins of Timmins visited his parents Mr. and Mrs. James Collins during the week-end.

Mrs. Florence Garvin of Toronto is visiting Mrs. R. Walsh.

Mr. and Mrs. R. J. Gillies of Buenos Aires, Argentina, South America, are guests this week at the home of his aunts, the Misses Parks.

Mr. and Mrs. George Moon and Miss Dorothy Moon Cobourg, were Sunday guests of Mr. and Mrs. Lloyd Seward.

Miss Elizabeth Meiklejohn and friend Miss Muriel Cox of Toronto spent the week-end with Mr. and Mrs. Clayton Meiklejohn.

12 Get Ashore

BARBADOES, B.W.I., June 25.—(CP). — The arrival of 12 survivors of the crew of a torpedoed Allied vessel was announced to-day. Nine men had arrived on Monday. Two lifeboats with other crew members have not been accounted for.

Clipper Arrivals

Harold Beresford Butler, LEFT, and his wife are pictured after the trio arrived in New York on the clipper. Mr. Butler will take up the post of British Minister to the United States as well as exercise the functions of director-general of the Briish information services.

Choir Havelock Church Honors Members

HAVELOCK, June 25—(ENS). — The United Church choir held a double feature in the church basement on Friday evening to honor two of their members, namely, Miss Eileen Brisbin, bride-elect of early July, also the choir leader for the past year, Mrs. Harry Watson. The event took the form of a supper, served from long tables, which were charmingly decorated with pink streamers, pink candles in silver holders, pink peonies and a 3-storied imitation wedding cake. Rev. J. W. Wilkinson acted as chairman for the program and an address was read to Miss Brisbin by Miss Reta Southward, and Miss Laurabelle Wing presented her with a lovely carved walnut coffee table.

Miss Brisbin made a suitable reply. Rev. J. W. Wilkinson read the address to the choir leader, Mrs. H. Watson, and Mrs. R. Campney made the presentation.

Mrs. Watson expressed her appreciation in a few brief remarks.

Two Societies Meet

On Thursday afternoon a joint meeting of the Women's Missionary Society and Ladies' Aid of Knox Presbyterian Church was held in the church basement with an attendance of 25 ladies. During the afternoon two quilts were quilted. These will be sent in the missionary bale.

A delicious supper was served, the proceeds of which were very gratifying and will go towards the allocation. After supper a short devotional service and a few items of business concluded the meeting.

For That Quick Pot of Tea
"SALADA"
TEA BAGS

"INSIDE STUFF EXPOSED... C.I.D.* TELLS ALL"
* CRISPNESS INVESTIGATION DEPARTMENT

Crisp, delicious . . . sure! But much more important, Kellogg's Rice Krispies stay crisp in milk or cream right down to the last scrape of the bowl. Try and see . . . get a package today for tomorrow's breakfast! Watch the family smile. Away from home, ask for the individual package with the inner, WAXTITE, sealed bag.

"Rice Krispies" is a registered trade mark of Kellogg Company of Canada Limited, for its brand of oven-popped rice cereal.

SO CRISP THEY C-R-A-C-K-L-E IN CREAM!
Kellogg's RICE KRISPIES

Attractive Foods at Attractive Prices — LOBLAW'S
JULY 1st HOLIDAY

HOLIDAY STORE HOURS:
TUESDAY June 30th OPEN Until 9 p.m.
CLOSED ALL DAY WEDNESDAY July 1st
WE RESERVE The Right to Limit Quantities of Merchandise to Family Weekly Requirements.
ALL PRICES EFFECTIVE UNTIL SATURDAY NIGHT, JUNE 27th.

Special SHIELD Brand SALAD DRESSING — EXCELLENT VALUE
32-oz. LARGE JAR 36¢ — 8-OZ. JAR 16¢

NEW SPRING LAMB NOW AVAILABLE
• the Quantity is Limited.
• the Quality is Good.
· LEGS · FRONTS ·
· LOINS · CHOPS ·
Mint FREE With Lamb Order.

Delicious, Tasty COOKED MEATS
BAKED SLICED Dutch Style Loaf - lb. 26¢
SLICED Luncheon Meat - - lb. 40¢
Dutch Style Salami lb. 37¢
Brunswick Style Sausage lb. 35¢
SLICED Liver Cheese Loaf lb. 35¢
Liver & Bacon Sausage lb. 35¢
MACARONI and CHEESE LOAF BAKED SLICED - lb. 26¢

Remember! • NOT SO MUCH • NOT SO OFTEN
USE ONLY ½ your normal consumption of Tea
Thousands of Miles of Sub-Infested Sea Lie Between the Plantations and Your Table
SHIPS & LIVES MUST NOT BE WASTED!

IT'S Army Week
JUNE 29th — JULY 5th
LET'S ALL PAY TRIBUTE!
• Decorate your home.
• Send gifts to the boys overseas and in Canada.
• Entertain out-of-town boys in your home.
• Write letters to the soldiers who are away from home.
• Send magazines for the boys to read.
• Contribute a little extra to your cigarette or overseas parcel club.
• Buy extra war savings certificates.

PICNIC SUGGESTIONS
PAPER PLATES DUCHESS DECORATED 18-Plate Pkg. 13¢
SWIFT'S PREM A COOKED PORK PRODUCT 12-oz. Tin 32¢
DEVILLED HAM UNDERWOOD'S - - 2 2¼-oz. Tins 25¢
CHATEAU CHEESE - - - PLAIN or PIMENTO ½-lb. Pkg. 18¢
SMOKED SARDINES OLD SALT CANADIAN 2 Tins 19¢
SANDWICH SPREAD SHIELD BRAND - 8-oz. Jar 19¢
DIXIE DRINKING CUPS - - - 2 12-Cup Packages 19¢
BRUNSWICK SARDINES - - - - - Tin 6¢
E. D. SMITH'S GRAPE JUICE - - 16 Fl. oz. Bottle 23¢
C & B DATE AND NUT BREAD - - 2 8-oz. Tins 29¢
SWIFT'S HAM AND CHICKEN POTTED 2 3½-oz. Tins 19¢
BURNS' CAMPFIRE SAUSAGE - - - 14-oz. Tin 25¢
INGERSOLL CREAMY CHEESE PLAIN or PIMENTO ¼-lb. Pkg. 15¢
LIBBY'S PREPARED MUSTARD - - 9-oz. Jar 10¢
SWISS TYPE GRUYERE CHEESE - ½-lb. Pkg. of 8 Portions 29¢
CLARK'S VEAL AND PORK LOAF 6½-oz. Tin 15¢

ROSE Brand SPICED SWEET WAFER PICKLES 28-oz. Large Jar 27¢
OGILVIE BLENDIES 2 8-oz. Pkgs. 19¢
LIBBY'S Homogenized BABY FOODS 5 Fl. oz. Tin 7¢ Large Assortment
ENGLISH INN PURE SEVILLE ORANGE MARMALADE 32-oz. Jar 29¢

EASTLAKE CHOICE QUALITY TOMATOES - - 28 Fl. Oz. Tin 11¢
WATERLOO CREAMED MUSHROOMS - 10-oz. Tin 19¢
LINCOLN Brand CHOICE HALVES PEACHES - - 2 16 Fl. Oz. Tins 25¢
KAVANAGH'S TOASTED PRAIRIE NUTS - 8-oz. Pkg. 10¢
SMART'S CHOICE QUALITY LOMBARD PLUMS 16 Fl. Oz. Tin 8¢
BANQUET Brand CHOICE QUALITY TOMATO JUICE 2 25 Fl. Oz. Tins 17¢

Special—MANNING'S BISCUITS Oatmeal Dainties
A Delightful, Oatmeal Cookie — Appetising — Economical — Healthful. Suitable For Any Occasion. 36 Biscuits to the Pound. lb. 19¢

STRAWBERRIES
The Season will soon be over. If you are Preserving, see the Manager for particulars of your Sugar requirements.
NEW SEASON'S ONTARIO-GROWN CELERY STALKS . . 2 for 25c
NEW SEASON'S GREEN PEAS Ontario Grown Well Filled Pods 2 lb 23c
A FULL VARIETY OF ONTARIO-GROWN VEGETABLES
Hothouse Tomatoes - Hothouse Cucumbers - Carrots
Head Lettuce - Beets - Celery - Radish - Green Onions
Green Peas - Cabbage - Cauliflower - Asparagus - Spinach, Etc.
SELECTED QUALITY, IMPORTED TOMATOES . . . . lb. 19c
CALIFORNIA VALENCIA JUICE ORANGES . . . doz. 23c
NEW FLORIDA JUMBO SIZE WATERMELONS 95c
Average 30 Lb. Weight.
A Half . . . . . 49c. A Quarter 25c

CAR POLISH JOHNSON'S CAR-NU Pint Tin 85c
Master Brand Assorted Shapes DOG BISCUITS or TERRIER KIBBLE 2 1-lb. Pkgs. 25c
SELF-POLISHING CHAN SPEED COAT Pint Tin 59c
TOILET SOAP PALMOLIVE 2 for 11c Regular Size Cakes
CONCENTRATED SUPER SUDS Reg. Pkg. 20c
Special— INGERSOLL MALTED CHEESE OR INGERSOLL Spready Rideau CHEESE ½-lb. Pkg. 17¢

DR. JACKSON'S COFFEE SUB - - - 19-oz. Pkg. 29¢
QUAKER QUIX FLAKES - - 2 5-oz. Pkgs. 23¢
CRYSTAL Brand PASTRY FLOUR - - 24-lb. Bag 71¢
DELICIOUS HEINZ KETCHUP - - 14-oz. Large Bottle 19¢
SAVOY GRAVY BROWNING - - 9-oz. Tin 23¢
PUFFED WHEAT NEWPORT FLUFFS - 8-qt. Pkg. 25¢
One Crystal-Clear Hand Set Tumbler With Each Package.
FOR GOOD HEALTH — ALWAYS USE KKOVAH Health Salts 4-oz. Tin 29¢
P & G White Naptha SOAP 3 Cakes 14c
SUPER Creamed CRISCO 1-lb. Tin 24c
CAMAY TOILET SOAP 2 Cakes 11c
Don't Forget to Redeem Your Procter & Gamble Coupons

ST. LAWRENCE CORN STARCH - - 2 1-lb. Pkgs. 19¢
• MALT • CIDER • WHITE HEINZ VINEGAR 2 16½-oz. Bottles 25¢
TIGER Brand TOMATO CATSUP 36-oz. Bottle 15¢
AYLMER FANCY FRUITS for SALADS 15 Fl. Oz. Tin 21¢
GLENWOOD ARTIFICIAL VANILLA 8-oz. Jug 10¢
GIVES EXCELLENT RESULTS EGG-O BAKING Powder 4-oz. Tin 9¢

BRUCE'S BIRD GRAVEL 32-oz. Pkg. 9c
LIPTON'S NOODLE SOUP MIX 2 2½-oz. Pkgs. 25c
AYLMER CHOICE SLICED or HALVES BARTLETT PEARS 15 Fluid Ounce Tin. 16c
KRAFT DINNER MACARONI AND GRATED CHEESE. Pkg. 17c

GLENWOOD Worcestershire Sauce 5-oz. Bottle 2 for 19¢
ORANGE AND GRAPEFRUIT BLENDED JUICE 20 Fluid Oz. Tin 14¢
NABISCO SHREDDED WHEAT 2 Pkgs. 23¢
QUAKER QUICK MACARONI 2 8-oz. Pkgs. 13¢
MERRIE ENGLAND RASPBERRY OR STRAWBERRY JAM ADDED PECTIN 2-lb. Jar 29¢
OLD COLONY Pure Maple SYRUP 16-oz. Bottle 29¢

LOBLAW GROCETERIAS CO., LIMITED

Donald Lloyd Committed On Two Counts

Donald Lloyd, Lakefield car salesman, was committed for trial on two charges of false pretences after the preliminary hearings in police court Wednesday afternoon and on a third charge of the same type Magistrate O. A. Langley, K.C., reserved judgment until Monday.

When the afternoon session opened the crown proceeded to complete its evidence in the charge against Lloyd of having obtained $535 from the Consumers' Finance, Limited, by false pretences, the indictment alleging that the false pretences were that the accused had claimed to have an agreement with James R. Thompson, Lakefield, Ont., for the purchase of an automobile.

Crown Attorney McElderry, K.C., called Harry T. Hill, clerk and tax collector of Lakefield. He swore that the name of James R. Thompson did not appear on the Lakefield assessment role, either as an owner or tenant or in the assessor's field books as staying at any address in Lakefield.

"Do you know a John R. Thompson in Lakefield?" "I never heard of him."

To Mr. Carley witness said that there was a floating population in Lakefield and there possibly were people there he did not know.

Reeve Charles Tanner of Lakefield who said that he had lived in the municipality for 63 years said that he had never known a John R. Thompson as living in Lakefield or its vicinity.

In answer to a question from defence counsel Reeve Tanner said that there could be people living in Lakefield whom he did not know.

Crown Attorney McElderry, K.C. finished the case for the crown by introducing as an exhibit a letter from Motor Vehicles Registrar Bickell, enclosing an automobile license.

In answer to the usual warning Lloyd told the court that he did not want to make any statement and that he did not propose to call any evidence.

Magistrate Langley then committed the accused for trial.

The Second Charge

The second charge against Lloyd was that of obtaining $500 from Consumers' Finance under false pretences on the stength of an agreement with Harry Spiker of Lakefield for the purchase of a car, which the crown claimed was false.

George H. Smith, former manager of the Peterborough Branch of Consumers' Finance identified an conditional sales agreement signed by Donald Lloyd and Harry Spiker, Lakefield, for the purchase of a 1940 Mercury sedan bearing the license number 22 S 87. He said that on the strength of that agreement Lloyd had obtained $500 either in cash or contra account.

Charles Henry Spiker of Nassau was called by the crown and told Mr. McElderry that he was usually called Charles and was never known as Harry. He said that he had not signed an agreement produced nor had he purchased a Mercury sedan from Lloyd. He had bought a car from Lloyd last year, he stated.

"You have an unusual name," said Crown Attorney McElderry. "Do you know of any other Spiker in this part of the country?" "None nearer than Midland or Hamilton" was the reply.

James L. Robinson, Reaboro farmer, said that he was the owner of a Model T Ford coach and that on January 23, 1942, he had secured a license for that machine. It bore the number 22 S 87 he testified and produced the license for inspection.

This concluded the crown's evidence and Mr. Carley argued there should be a dismissal as there had been no evidence to show that there was no such person as Harry Spiker. "A man is called who says that he is Charles Henry Spiker and has never been called Harry Spiker and that is all," remarked defense counsel.

"You could have called the Lakefield officials who are still here," remarked Magistrate Langley to the Crown Attorney. "However the accused will be committed for trial."

Sister-in-Law Called

Principal witness in the third charge against Lloyd of obtaining $445 under false pretences from Consumers' Finance, Limited on the strength of an agreement with Mrs. Alice Harvey of Apsley to purchase a car was Mrs. Harvey, a sister-in-law of the accused.

George H. Smith gave evidence that Lloyd had received $445 in cash or contra account after a conditional sales agreement signed by Mrs. Harvey had been produced by Lloyd.

To Mr. Carley witness admitted that when Lloyd had brought the Harvey agreement in the accused had asked him to hold it up for a few days to make sure that the deal went through.

"And did you hold it up?" "No."

"You put it through the next day?" "That is correct."

Says She Signed

Mrs. Alice Harvey testified that she was a sister-in-law of the accused and that her husband was overseas. Shown the conditional sales agreement Mrs. Harvey said that she had signed it at the request of Lloyd.

"He asked me to sign it so that he could get a loan of money," said Mrs. Harvey, adding that she did not knowing whether anything was written on the document or not when she signed it.

There had never been any mention of her buying a car nor had she bought one, Mrs. Harvey declared.

Some time afterward she said she received a notice from Consumers' Finance that payments were due on the purchase of a car. She said that Lloyd had told her that he would take care of that and he had given her a receipt for the car mentioned in the agreement. She had never had the car in her possession, she said.

Mrs. Harvey said that Lloyd had called at her home in Chandos on Tuesday night of this week but did not have a chance to talk with her because her uncle did not want him there. Some person who said he was Donald Lloyd had called her twice on the telephone Wednesday morning, she said, but she could not identify the voice as that of Lloyd.

To Mr. Carley witness said that the purchase of a car by her had never been mentioned at any time by Lloyd.

Her evidence concluded the crown's case and Magistrate Langley, declaring that he did not think there was much chance of a conviction on the evidence reserved judgment. "She admits that she signed an agreement that authorized him to do just what he did, raise money," commented the Magistrate in announcing his intention of reserving judgment until Monday.

SUGAR BEET PLANTS

Canada has five sugar beet processing plants located in Alberta, Manitoba and Ontario, and a sixth is being built in Quebec.

As Crack Italian Cruiser Sank Under H.M.A.S. Sydney's Guns

Some of the finest naval pictures of the war have just been released by the Admiralty and show the sinking of Il Duce's crack cruiser Bartolomeo by the Australian cruiser Sydney, which later was itself sunk while engaging the enemy. The Bartolomeo was sighted and tried to make a run for it, but was hit, slowed up and smashed by the guns of the Sydney. The Sydney is shown closing in for the "kill," while shells fall on and around the doomed Italian warship.

Grove Cadets End Camp, Hold Toronto Parade

TORONTO, June 25.—The Lakefield Preparatory School Naval Cadet Corps arrived here last evening after having spent two weeks at the Queen Elizabeth Sea Cadet Camp at Beausoliel Island, Georgian Bay. The corps, composed of eleven officers and midshipmen and 52 Cadets was the first to occupy the new camp of the Navy League. All members of the corps and their instructors were enthusiastic about the new centre of summer training for Sea Cadets.

They detrained at the C.N.R. Strachan Avenue crossing, where a considerable number of parents were waiting, and under the command of Cadet Lieut.-Commander P. Carr-Harris of Kingston and headed by the bugle band from the R.C.N.V.R., marched to H.M.C.S. York in the Exhibition Grounds. Here they marched past, the salute being taken by Commander A. C. Turner, senior naval officer of the local district, and then had their supper in the men's galley. The corps dispersed for their homes later in the evening.

During the camp the boys ranging from 12 to 16 years, were instructed in seamanship, knots and splices by Chief Petty Officer George Lee, D.S.M., and in navigation and astronomy by Dr. Edwin Smith, R.N.R. (retired).

St. Paul's Congregation Holds Excursion To Wallace Point

The annual congregation and Sunday School picnic of St. Paul's Presbyterian Church was held down the river to Wallace Point on Wednesday afternoon. Two hundred and seventy-five adults and children boarded the Stoney Lake at the George Street Wharf and enjoyed a most delightful sail to the Point, where close to 200 got off and took part in a sports program; the remainder, mostly adults, went on down the river for another hour and one-half sail.

All met at the Point for supper, where sandwiches were supplied by the Ladies' Aid and from the picnic baskets, brought along, came cakes, pies, tarts and cookies.

Members of the Men's Association assisted in running off the races and these were followed by several softball games.

Results of the races were as follows:

Boys, 4 years old—1, Bobbie Smith; 2, Alex Eastwood; 3, Robert J. Finlay.

Girls, 4 years old—1, Patsy Caccavella; 2, Margaret A. Law; 3, Barbara Spalding.

Boys, 5 years old—1, Robert Cardwell; 2, William Whilton.

Girls, 5 years old—1, Martha Mitchell; 2, Ann Grant; 3, Fern Mitchell.

Boys, 6 years old—1, Jim Eastwood; 2, Bobby Whilton; 3, Willie Chambers.

Girls, 6 years old—1, Isabel Anderson; 2, Margaret Norris; 3, Beverley Simpson.

Boys, 7 years old—1, Gerald Middleton; 2, George Spalding; 3, Bruce Sine.

Girls, 7 years old—1, Marjorie Laing; 2, June Freeman; 3, Shirley Webb.

Boys' Boot and Shoe Race—1, Hugh Stewart; 2, Dan Goodfellow; 3, Paul Taylor.

Girls, 8 years old—1, Madge Jones; 2, Sheila Young; 3, Marion Jones.

Boys' Three-legged race—1, Jack Armstrong and Fred Bebee; 2, David Mitchell and Billie Watson.

Girls, 9 years old—1, Ruth Sine; 2, Jean Smith; 3, Anna MacDonald.

Boys' Sack race—1, George Hall; 2, James Grant.

Girls, 10 years old—1, Barbara Hall; 2, Marlene Middleton.

Wheelbarrow race, boys—1, Jack Pollock and Allan Lavis.

Girls, 11 years old—1, Wilma Watson; 2, Sheila MacIver.

Boys, 12 years old—1, Carl Doughty; 2, Angus Austin.

Girls, 12—1, Ramona Jackson; 2, Jane Hall.

Boys' Open race—1, Harold Dunford; 2, John McNaught; 3, Ken Doughty.

Girls' Open race—1, Shirley Fitzsimmons; 2, Elvir Ash; 3, Ann Bain.

Wheelbarrow race, open—1, Jean Hall and Don Ferguson; 2, Margaret Herd and Ted Doughty; 3, Florence Hanwell and John McNaught.

Sixteen Confirmed At Bethany

BETHANY, June 25—(ENS).—On Friday evening a Confirmation service was held in St. Paul's Anglican Church, when 16 candidates were presented to Bishop Beverly of Toronto for Confirmation. The candidates were from the three churches of the parish, St. Mary's, Lifford, Trinity Marsh, and St. Paul's, Bethany: Louis Staples Lorena Lang, Maizie Lang, St. Mary's; Truman Morton, Lawrence Hudson, Madeline Boggs, Trinity; Betty Philips, Harold Philips, Doreen Smith, Christella Rowan, Jean Jarvis Katherine Jarvis, Velma Brown, June Brown, Nancy Padgham, and Jean Palmer. Bishop Beverly gave a very inspiring talk to the young people.

Personals.

Dr. and Mrs. Hamilton spent the week-end with relatives at Ottawa.

Mrs. Louis Fallis and Mrs. Anderson of Lindsay spent a couple of days last week-end as guests of Mrs. Joe Jarvis and attended the United Church garden party on Friday evening.

Miss Gladys McKinley, Reg. N., of Toronto spent a couple of weeks with her mother, Mrs. J. McKinley, who has been confined to her room.

Mrs. Metzal and Babe of Oshawa were week-end guests of her parents, Mr. and Mrs. Charles Stevenson, South Line.

Mrs. H. Kyle, late of Pickering, spent the week-end at her home here.

Mr. and Mrs. Allan Gribbles and daughter Jane of Toronto spent the week-end at their summer home at the Millyard, South Line.

Mr. and Mrs. Keith Thorndyke and three children called on friends in the village on Sunday.

Mr. and Mrs. Herman Sisson of Hillsdale spent last week with the latter's parents, Mr and Mrs. Chas. Smith leaving for home on Monday morning.

Mr. and Mrs. Charles Cooper and small daughter and Mrs. Cooper's father, Mr. Henry of the 7th Line, Clark, were Sunday guests of Mr. W. Stark and Miss Helen Stark.

Mrs. Drury is visiting her parents, Mr. and Mrs. Evans, for an extended time.

Nobler Democracy

TORONTO, June 25 — (CP). — Democracy will emerge from the present war a nobler and greater thing, Tom D. Young, president of Rotary International in the British Isles, told more than 8,000 delegates gathered her to-day at the 33rd annual convention of Rotary International.

Grasshopper, Owl Save Pilot Lost In Jungle

By VERN HAUGLAND
Associated Press Staff Writer

SOMEWHERE IN AUSTRALIA, June 25—(AP).—A fighter pilot forced down after a battle with a Japanese bomber, came out of the crocodile-infested swamps of Northern Australia today to tell of a three-day ordeal which drove him to eat grasshoppers and raw owl meat.

He is a 27-year-old lieutenant, married and a former printer apprentice on the Columbia, S.C., Record. His name was not released.

The pilot said he climbed out of his damaged plane uninjured.

For three days the pilot beat his way through matted roots, vines and grass head-tall, able to travel only three or four miles from dawn to sundown.

"All the time I had no food," he continued. "But suddenly I remembered the boys had told me about eating lily roots. There were lillies in the stream. They are nice eating, too.

Just Like Crabmeat

"Once I toppled over in long grass and lay too exhausted to move. My eyes lighted on a long grasshopper.

"'Hell,' I said, 'I'm going to eat you too.'

"I tore off the head and tail and ate the legs and the rest of it. Not so bad. It tasted like crabmeat."

Later he killed an owl.

"I ate that owl's legs raw, planning to save the rest," he said. "Then I saw a crocodile and heard a plane.

"Still clutching the dismembered owl in one hand, I tottered to the beach. In a matter of seconds the plane flew a few feet overhead. A canteen and a big can of food flopped at my feet.

'I threw the owl to the crocodile and dropped to the ground, crying like a baby. But not long. I tore into the food can with a knife like a maniac.

'Hours later a plane landed near the beach and an Australian pilot helped me aboard."

Japs Allow Supplies

LONDON, June 24.—(CP).—Foreign Secretary Eden told the House of Commons to-day that the Japanese have agreed, on a reciprocal basis, tha supplies for prisoners of war may be shipped on vessels to be used in the proposed exchange of officials, BBC reported.

New Ideas Loom For Post War Press World

NIAGARA FALLS, Ont., June 25—(CP).—Post-war newspapers will be cleansed of outworn ideas, ready for still more aggressive championship of the general good, J. A. McNeil, general manager of The Canadian Press, told members of the Canadian Women's Press Club yesterday in a forum on the future of Canadian newspapers.

Already they support or accept new economic concepts and social reforms which press and public would have fought in the past.

Mr. McNeil said Canadian papers are in good condition to face increasing taxation, rising costs and lessened revenues, and none was unlikely to survive. However, rationing of newsprint, decreased staffs and reduced advertising would dictate a streamlining that would eliminate non-essentials and dictate smaller newspapers.

He hoped to see more attention paid to women's war work and less space devoted to society news and women's activities of a non-useful nature.

Mr. McNeil spoke of the celebration of the 25th anniversary of The Canadian Press in September, saying that in a quarter century the organization had made phenomenal improvement in three classes of news coverage: interchange of Canadian news, vital in unifying Canada; non-partisan political reporting; and news from the United Kingdom, the Empire and the world at large.

No country of Canada's population—or even five times its population—received a news service to compare in scope, excellent, accuracy and impartiality with that of The Canadian Press.

2 Axis Ships Less

CAIRO, June 25. — (AP).—Air headquarters announced yesterday that torpedo planes scored hits on two Axis merchant ships and a destroyer in the central Mediterranean Tuesday.

The King Signs Pact

LONDON, June 25.—(CP).— The King signed the ratification of the Anglo-Russian mutual assistance pact late yesterday

Carruthers Family Holds Reunion

PLAINVILLE, June 25—(ENS)—The Carruthers family reunion picnic was held Saturday at the home of Mr. and Mrs. Leslie Carruthers, Plainville, with 56 members attending. Long tables were set on the lawn for both dinner and tea, and the afternoon was spent playing ball and other games.

The committee appointed for next year's arrangements are Harold Davidson, president; Jack Gordon, Mrs. Raynor Kinsman, Mrs. Grant Carruthers and Bruce Macklin.

Present were Mr. and Mrs. Grant Carruthers and Miss Evelyn, Plainville; Mr. and Mrs. Douglas Carruthers, Port Hope; Constable and Mrs. Donald Carruthers and family, Campbellford; Mr. and Mrs. Jim Carruthers, Camborne; Mr. and Mrs. Robert Butters, Bewdley; Mr. and Mrs. Ernest Bowman and Percival, Mr. John Bowman, Mr. and Mrs. Jack Gordon, Coldsprings; Mr. and Mrs. Clayton Butters and Miriam, Plainville; Mrs. B. Davidson and Mrs. Noble, Baltimore; Mr. and Mrs. Harold Davidson and family, Fenella; Mr. and Mrs. Wallace Davidson and family, Grafton; Mr. Jim Butters, Mr. and Mrs. Hayden Butters and daughters, Harwood; Mr. and Mrs. Bruce Macklin and family, Burnley; Mr. and Mrs. Skinner, Miss Carruthers and Miss Helen Carruthers, Cobourg; Miss Elva, Marvin and Earl Kinsman and Graham Foster, Rossmount; Mr. and Mrs. Leslie Carruthers, Miss Catherine and Ross at home. A large box was packed and sent from the picnic to an absent member: Malcolm Carruthers, with the R.C.A.F. at Penhold, Alberta, elder son of Mr. and Mrs. Leslie Carruthers.

HOW MOTHERS CAN BRING NEW EATING PLEASURE TO BREAKFAST!

New Cereal Taste-Thrill Gives All the Goodness of Whole Wheat in Its Most Delicious Form!

● For flavour that will thrill the sleepy appetite to a new awakening, Muffets can't be beat!

Muffets are made of nourishing ribbons of whole wheat wound into tempting biscuit form . . . then toasted to crunchy-crisp golden brown!

All ready to eat . . . 12 nourishing Muffets Breakfasts in each big blue box!

Order Muffets from your grocer today! Guaranteed to satisfy, or your money back!

MUFFETS WHOLE WHEAT BISCUITS

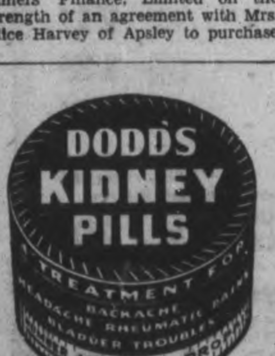

remember ARMY WEEK JUNE 29 — JULY 5

Let us all do honour to the splendid young men of Canada's new army who are sacrificing so much that we may live in freedom.

The E. B. EDDY Company Limited-Hull, Canada

PRATTEN HARDWARE

PAINT UP NOW!

Protect your home, outside and in with Sherwin-Williams Paints. It's a good investment and will save you money.

WE HAVE A SHERWIN-WILLIAMS PAINT FOR EVERY PURPOSE

USE

SHERWIN-WILLIAMS PAINTS VARNISHES & ENAMELS

BORROW Canada's most magnificent collection of interior and exterior colour ideas

We have this magnificent color chart on display at our store for your convenience.

MAR-NOT FLOOR ENAMEL

A durable lustrous finish. Dries hard over night.

Per Quart 1.55 ½ Gal. 2.85

ENAMELOID
DRIES IN FOUR HOURS

A high gloss enamel for interior and exterior work.

¼ Pint 35c ½ Pint 65c Pint 1.10

SEMI-LUSTRE

A washable satin finish for interior use on walls, furniture and woodwork.

Pint 59c, Qt. 1.65, ½ Gal 3.00

PRATTEN HARDWARE
396 George St. Phone 7523

Joan Bennett

Tells You How to Help Skin Stay Lovely

This Glamorous Star of the Screen Protects Her Complexion This Way

LOVELY JOAN BENNETT says that Lux Toilet Soap is a wonderful beauty aid. She tells you how to use it every day for facial cleansing: "*First pat the creamy lather into your skin. Rinse with warm water, then a dash of cool. Pat lightly to dry. These facials help skin stay smooth and lovely.*"

Lux Toilet Soap's Whipped Cream Lather removes dust, dirt and stale cosmetics . . . does a thorough job of cleansing.

Use this fragrant pure white soap for your bath, too. The luxurious Whipped Cream Lather cleanses gently and thoroughly . . . makes you sure of daintiness. You'll love the clinging fragrance it leaves on your skin.

9 out of 10 Screen Stars use Lux Toilet Soap

A LEVER PRODUCT

SALLY'S SALLIES

Registered U. S. Patent Office

DINNERS OF THE WEEK

By MARY MOORE

SUNDAY (Guests)
Chilled Tomato and Lemon Juice
Boiled Gaspe Salmon with Egg Sauce (see note)
Whole Steamed New Potatoes in Jackets
Steamed New Peas
Strawberry Shortcake Iced Tea

NOTE: Egg Sauce: One tablespoon flour, 1 tablespoon butter or cooking oil, 1 cup milk (or 1 cup fresh stock when to be used on fish), ¼ teaspon salt, ⅛ teaspoon paprika, 1 whole or 2 yolks. Beat the egg or yolks, dilute with 1 table-spoon of hot sauce made from first 5 ingredients, then beat this into remainder of the sauce. If the egg white is beaten separately, the sauce will be foamy. If only the yolk or yolks are used a good yellow sauce results.

MONDAY (Hasty)
Tomato Welsh Rarebit
Buttered Spinach
Canned Corn
Fruit Cup of Canned Peaches
Chopped Apple with skin on
Sliced Orange
Cookies Iced Coffee

TUESDAY
Swiss Steak with Boiled Green Onions and Whole Carrots in Gravy
Fluffy Boiled Rice
Celery and Apple Salad
Boiled Dressing
Lemon Snow with Soft Custard
Iced Tea

WEDNESDAY (Meatless)
French Onion Soup
Corn Fritters Apple Jelly
Creamed Green Beans
Broiled Crumbed Tomato Halves
Blackberry Tarts with Whipped Cream
Coffee with Hot Milk

THURSDAY (Oven Dinner)
Baked Ham Slices in Milk and Mustard
Baked Sweet Potatoes
Whole Beets and Greens Buttered
Celery Hearts Radishes
Baked Apples with Hard Sauce
Cambric Tea

FRIDAY (Economical)
Baked Salmon Loaf with Creamed Peas
Baked Potatoes
Shredded Cabbage and Carrot Salad with Mayonnaise
Stewed Raisins and Prunes Chilled Gingersnaps
Weak Tea with Hot Milk

SATURDAY
Chilled Fruit Cup
Chili Con Carne Rye Bread
Cole Slaw Dill Pickles
Apfel Strudel Cafe au Lait

HORSE AND BICYCLE

ST. JACOBS, Ont., June 25 (CP). Salesman H. Martin and Benjamin Sauder returned home here after going more than 160 miles on a business trip—by horse and carriage. The carriage was loaded with products and a bicycle Sauder used to ride up lanes in search of customers. Results?; $300 in orders.

BROCK'S BIRD GRAVEL

Clean Hard Sharp

Keeps your Canary's feet clean - helps his digestion

LAST MINUTE
HARDWARE NEEDS
FOR THE COTTAGE

Coleman Camp Stove

The "Vagabond," 2 - burner Gasoline Stove. Folds up quickly and compactly 7.65

UNIT CELLS
For Flashlights

Priced 15c

FLY SCREEN WIRE

BEST CANADIAN MAKE
Priced per running yard
Black 12 mesh

20	24	26	28	30 in.
20c	24c	26c	28c	30c
32	34	36	40	42 in.
32c	34c	36c	40c	42c

Bronze 16 mesh

24	30	36	42	48 in.
72c	90c	1.10	1.35	1.45

KING BUG KILLER
10-lb. bag 50c
20-lb. bag 85c

ARSENATE OF LEAD
1-lb. bag ..21c
5-lb. bag ..75c

PARIS GREEN
1-lb. 43c
½-lb. 22c

CALCIUM ARSENATE
1-lb. Bag 17c
5-lb. Bag 55c

SCREENS

Height 12 inches Closed 22", open 36".. 60c

ANNIVERSARY SPECIAL

JAP-A-LAC FLORENAMEL

Offer only good until Saturday, June 27. Regular sale price value 1.55. Quart 1.14

HUBERT CHOWN HARDWARE

DAILY DELIVERY PHONE 6186

"Playtime Togs" AT THRIFT PRICES

ZELLER'S — RETAILERS TO THRIFTY CANADIANS

Priced for the Thrifty

1.95

GET "INTO THE SWIM" in one of these gayly printed Cotton Bathing Suits — style as shown. You will be delighted with the snug - fitting top, the adjustable shoulder straps — and the small cost!

2.49

For Sun-bathing —or frolicking in the waves— you will find style and comfort in one of these Cotton Bathing Suits in gay print patterns. Style as shown.

Sizes 34 to 42

2.95

Chic for Swim-Time. Lovely Printed Poplins Bathing Suits in yellow, in floral patterns with blue or red pique panels

Style as Shown

Bath Towels

35c

For your bathroom or for taking along to the beach — good-looking Terry Bath Towels in jacquard patterns. All white with striped borders of rose, blue or green —or—all-over rainbow hues. 18 x 36 inches. Zeller - Thrift-Priced!

Guard Against Sunburn

Protect your skin with Sun Tan Oil and Creams! Relieve burns with cool, soothing creams! See Zeller's assortment at the Cosmetic Counter!

NOXZEMA SUN TAN OIL—For a smooth, even Tan—and—for protection against painful sunburn — be sure to include a bottle of this Oil amongst your Vacation Needs! At. 30¢

NOXZEMA SUN TAN CREAM — Greaseless and easy to apply. Low-priced, at 30c

NEXZEMA MEDICATED CREAM: Excellent to relieve Sunburn; also a grand beauty aid! At .... 17¢

FOR SUNBURN RELIEF! Noxzema medicated cream in popular sized jars. At 39c-59c-98c

JERGEN'S LOTION — A soothing cream for hands and face. At 10c-25c-47c

"DURATION LEG-DO"—The perfect substitute for sheer hose. No danger of soiling light cloths, coming off in the rain or preventing a tan 45c

"TALCUMS" — In a wide variety of flower scents 19c

For Summer Chic!

- 'KERCHIEFS—Of Cotton Print in assorted colours and sport designs; 22 inches square. So easy to drape about your curls and so becoming and gay to wear with summer outfits! Only 29c
- TURBANS—Of cool-cool Chenille in popular wrap-around style or ready-made style with mesh crown. Summer shades of blue, green or red; also white. Zeller-Priced 39c

MEN'S SWIM TRUNKS

- OF BOTANY WOOL
- SIZES 32 TO 38
- ZELLER-THRIFT-VALUE

SWIM IN COMFORT AND STYLE! See these good-looking Swim Trunks at Zeller's. Your choice of maroon, royal zlue, black; contrasting stripe; tunnel belt. ZellerThrift Priced $1.15

MEN'S "IN - AND - OUTER" SPORT SHIRTS in sizes small medium and large. Comfy and so good looking. Zeller Thrift Priced .. 1.59

BOYS' POLO SHIRTS in horizontal stripe of blue, green and red. Sizes small, medium and large. Tubable. Zeller-Thrift-Priced .. 39c

"In or Outer" SPORT SHIRTS

Boys sports shirts with two pockets, short sleeves and turn back collar. Pastels colours of white, blue and tan. Sizes small, medium and large 95c

For Outdoors Fun

Gay Prints!
Cool Piques!
Colourful Cotton Jerseys

COTTON BROADCLOTH BATHING SUITS—For ages 8 to 10; 12 to 14, style as shown. Perk and gay—in a variety of pretty colors that she'll love to wear all Summer long! Zeller-Thrift-Priced 1.49

RUFFLED-TOP BATHING SUITS—Nealy styled in assorted Prints or plain Piques; for ages 8 to 10; 12 to 14. Style as shown above. Zeller-Thrift-Priced 1.29

'BALLERINA' BATHING SUITS: Of cool, sturdy Cotton Print. Style as shown. White and summer shades of floral prints. "Just the thing" for Summer Days at the beach. Zeller-Priced 1.69

BOYS' BATHING TRUNKS—Gabardine Trunks in solid colours, royal blue, tan; trimmed with contrasting colours of white and maroon. Sizes 24 to 32. Zeller-Priced 1.00

Style as Shown

Snug-Fitting and Chic!

1.95

BATHING SUITS

In popular "Ripley" style with adjustable shoulder straps. Gay summer colours to choose from: coral, powder, turquoise, yellow; also black, white. A colorful and becoming addition to your Summer Playtime Wardrobe!

'Lastex' Suits

In novelty printed satin with jersey lining. Styled to fit all figure types

3.95

Summer Dresses

Chiffons Cool and Pretty

Sizes 12 to 20; 38 to 44

2.98

"Trip" daintily through the warm summer days in chic, cool-looking Rayon Chiffons! Ducco-patterned in white novelty designs on navy, rose, equa, tan, red. See the wide variety of Summer Styles featured at Zeller's! Priced to please your Summer Budget!

VACATION STATIONERY

- WRITING TABLETS—Ruled or plain sheets—45 to a pad. Linen finish. Zeller-Thrift-Priced 5c
- ENVELOPES — Linen finish; white wove. Duplex envelopes. At, pkg. .. 25 for 5c

On Candy Counter

- ASSORTED ROLLS — Fruit, strawberry, maple and cocoanut fillings, lb. 25c
- ASSORTED FRUIT JELLIES — Fresh and delicious. lb. 25c
- "BLANCHED HALVES" — Peanuts. A special treat. lb. 19c
- KOKO KRISP"—Delicious and fresh, lb. 25c

"LUGGAGE"—In tweed patterns of brown or grey. 18", 20" and 23" size. Zeller-Thrift-Priced .... 1.79 - 1.98

GIRLS SLACKS—American denim in solid colours of blue, rose and aqua. Sizes 8 to 14. Zeller-Thrift-Priced 1.00

Lounging Chairs

1.98

Sling-seat folding Chairs, sturdily constructed. Gayly striped canvas seat; natural-finished wood frame. Comfy and good-looking for Porch or Lawn!

PORCH CHAIRS—Comfy, colourful and easy to fold. Sturdy wood frame construction, with striped canvas seat and back. Zeller-Priced 1.69

ROCKER! Lacquer-finished wood frame; striped canvas seat and back. Zeller-Priced! 1.79

CAMP CHAIRS—Easy-to-fold Camp Chairs, with striped canvas seot; natural finished wood frame. Zeller-Priced 39c

MEN'S POLO SHIRTS

For Summer Sports and Outdoor Activities be cool in a Cotton Mesh Polo Shirt; crew-neck style with short sleeves. Your choice of maize, royal, white in small, medium, large sizes. Zeller-Thrift-Priced! 59c

Port Hope Man Wed In City

Bridal party of Mr. and Mrs. Charles Culpitt, whose marriage was solemnized in Immaculate Conception Church. Reading from LEFT to RIGHT: Groomsman, Mr. John McCoy; the groom, son of the late Mr. and Mrs. William Culpitt of Port Hope; the bride, formerly Miss Doris Leonard, daughter of Mr. and Mrs. Daniel Leonard; bridesmaid, Miss Peggy Leonard, sister of the bride. (Cripps' Studio Photo)

Miss Dorothy Lockhart, bride of Saturday, was a guest of honor at a red and white kitchen shower at the home of Mrs. J. Watson.

Dr. K. J. R. Wightman and Mrs. Wightman, of Toronto, are visiting Dr. Wightman's parents, Mr. and Mrs. K. S. Wightman, Geraldine avenue.

Starting tomorrow the boys' and girls' department of the Public Library will be open from two until five o'clock p.m. until further notice, instead of from two until six p.m.

Friday is the first night of the four when sugar rationing cards will be addressed at the Collegiate. If there are any not addressed yours may be among them; and if you haven't got a ration card you can't get sugar. Have you registered yet?

Mr. and Mrs. R. A. Collins were married at Bridgenorth United Church, not at Sacred Heart as was stated yesterday under the wedding picture.

Miss Mildred Brown, Miss Isabel Weddell and Miss Elizabeth Stewart, all of the Collegiate Staff, are in Toronto, where they are taking a special course in defense training.

The many friends of Muriel Genge, McDonnel street, will be sorry to hear that she has undergone an operation at St. Joseph's Hospital.

Personals and Social News

Mr. and Mrs. R. Stabler, 258 McDonnel street, are quietly celebrating their 18th wedding anniversary.

Friends of Mrs. George Thomas will be glad to know that she has returned to her home at 521 Albert street from Nicholls Hospital.

Donation to War Victims

The draw sponsored by the Dr. Barnardo Club was held Wednesday evening at Brock Street Summer Gardens. Proceedings were supervised by the club secretary, J. L. Beane. Mr. F. G. Mann drew the three winning tickets as follows: first, Gerald Condon, 603 Stewart street, ticket number 513, won the afghan; second, L. Ridyard, 103 Gladstone avenue, ticket number 186, man's dress shirt and tie; third, J. Williams, 51 Ware street, ticket number 473, hand-embroidered pillow-cases. After the draw, Mr. Mann was presented with $9.30 by J. L. Beane as the Dr. Barnard Club's donation to the B.W.V.F.

Former Local Man Ordained

A service of ordination was held in Woodbine Heights Baptist Church, Toronto, recently, at which George H. Tranter, pastor of the above church for the past 18 months, was ordained. Rev. G. K. Tyler of Woodstock and formerly of Park Street Baptist Church, Peterborough, preached the ordination sermon. Dr. C. H. Schutt, secretary of the Baptist Home Mission Board, gave the ordination prayer. Dr. F. L. Orchard gave the candidate the hand of fellowship. Rev. Charles G. Stone gave the charge to the candidate and Dr. D. H. Bingham, secretary of the Baptist Convention of Ontario and Quebec, gave the charge to the church. The service was presided over by Rev. H. E. Wintemute, who also was Moderator of the Council. A purse was presented during the service by the president of the B.Y.P.U., a gift from the church, and a bouquet of roses to Mrs. Tranter. Both Mr. and Mrs. Tranter are former residents of Peterborough.

Muriel Theobald Honored

The office staff of Swift Canadian Company, Ltd., Toronto, met on Friday, June 19, and presented an automatic, electric, double toaster to Miss Muriel Theobald, whose marriage to Mr. William Alexander Stephens of the staff of the Collingwood Collegiate takes place June 27.

Mr. N. E. Landon spoke on behalf of the employees and conveyed their best wishes along with their regret at losing a member of the staff, who wasso co-operative and efficient.

There were over sixty present.

Mark Street W.M.S. Meets

Mark Street United Church W.M.S. held its June meeting on Wednesday afternoon, with the president, Mrs. E. W. Rowland, in the chair for the business meeting. The meeting opened with a readig by the president, "Our Missionary Message For To-day." Mrs. W. Pomeroy, supply convener, reported that a bale valued at $18.10 had been packed and shipped. Mrs. B. Lillico was in charge of the devotional period, which opened with a reading by her, "Ministry of Prayer." Mrs. W. Pomeroy read the scripture, and a poem, "Back to The Fold." Mrs. E. Dinner and Mrs. J. C. Larmer led in prayer. Mr. Rowland brought an inspiring message of encouragement, "Victory Through Faith." Mrs. Max Pomeroy rendered a solo, "Some Day I'll Understand." The meeting closed with a hymn and the Benediction.

Weaver-McLean

The marriage of Rosamund (Buddy) McLean, eldest daughter of Mr. Harold McLean, to Ward J. Weaver, son of Mr. and Mrs. J. Weaver, took place on Saturday at the Bethany Tabernacle, Rev. Mr. McArthur officiating.

The bride, given in marriage by her father, wore an embroidered marquisette gown with a shoulder length veil caught with orange blossoms and wore a sunburst of pearls which had belonged to her mother. She carried Bettertime roses. Mrs. J. Wolstenholme, aunt of the bride, was matron of honor in a street length frock of blue. The bridesmaid was Miss Violet Weaver, sister of the groom, who wore pink. Each carried Briarcliffe roses. Mr. Donald Johns was best man and Mrs. V. McMillan was organist. Miss Hewie sang. The ushers were Mr. J. Wolstenholme and a brother of the groom.

A reception was held at the bride's home at which members of her Sunday School class at the Bethany Tabernacle served. Later the happy couple left for a trip. For travelling the bride wore a suit of blue with white accessories, and a corsage of roses. They will live on Mark street north.

Choir Holds Picnic

Murray Street Baptist Church choir held on Tuesday their annual picnic. Owing to the rain they met in the church dining hall.

After enjoying a pot luck supper, of which Mrs. Walter McColl and her committee were in charge, the jolly crowd spent the evening in music, songs and laughter. As the clock struck ten, all joined in singing 'God Save The King."

Presbytery Executive

A meeting of the executive of Peterborough Presbyterial Women's Missionary Society was held Tuesday afternoon, in St. St. Andrew's ladies' parlor, Mrs. F. W. K. Harris presiding. After devotional exercises, led by Mrs. W. H. Morton, the reports of the various secretaries were given covering the work of the past six months. Arrangements were made for the fall rallies to be held the third week in October.

TO YOUR MOTHER-IN-LAW

By PRUNELLA WOOD

THE flowered turban above was an invention for Mother's Day, but it seems a pity to have such a lovely creation bloom only on the second Sunday in May. For bloom the little hat does, made as it is of fresh blossoms right out of the florists' vases.

We promote it today as a very nice sartorial tribute to the myriad matrons of this country who will become mothers-in-law sure as fate in this marrying month of June, 1942. What could be more appropriate for a lady whose most important hostess job of her entire life...the wedding of her daughter...than a fragrant bonnet-bouquet? For that matter, what's wrong with the groom's mother wearing it to the nuptials? It is one of the flower "arrangements" which can be duplicated all over the country by wired arrangement and a very pretty conceit, too.

A turban which tilts over the eye, and which is made of of fragrant stock flowers and daisies is new in millinery annals. A fluff of veiling on the hat is repeated on the harmonizing corsage.

Ione Galvin Wed In Bridgenorth

The wedding took place on Saturday in Bridgenorth United Church parsonage of Laura Ione Galvin, eldest daughter of Mrs. Albert Hughes of Fenelon Falls and the late Ammon Galvin, to Raymond Arthur Collins, son of Mr. and Mrs. George Collins of Peterborough. Rev. Trumpour of Bridgenorth performed the ceremony.

The bride looked lovely in a gown of white sheer trimmed with lace, with long full sleeves and a floor length silk net veil falling from a white halo. She carried a bouquet of Bettertime roses and baby's breath. Miss Josephine Galvin attended her wearing a gown of turquoise net with a cap of Garden Hill roses. Her bouquet was Gard Hill roses. Her bouquet was Garden Hill Collins attended his brother.

After the ceremony a reception was held at the Empress Hotel, Peterborough, where the bride's mother received the guests in a gown of dusty rose with white accessories and a corsage of Talisman roses. The groom's mother who also received wore a gown of navy, with white accessories and a corsage of Talisman roses.

Later the bride and groom left by motor for a trip to Toronto and Niagara Falls. On their return they will live at 104 Aylmer street.

Murray Street Holds Annual Picnic

The annual picnic of the Murray Street Baptist Sunday school was held Wednesday, June 24, at the Nicholls Oval, with a large attendance especially of the younger children, to enjoy the supper prepared under the supervision of Mrs. A. W. Wray, superintendent of the Primary department. The booth was in charge of Jack Wray and Kenneth Gillespie, and the sports program in charge of Dr. Graham, C. Browne, H. Tranter, P. W. Johnson, A. W. Wray and W. G. Shiner provided the entertainment for the rest of the evening.

The prizes for the races consisted of tickets good for 10 cents and 5 cents at the booth, the saving by this method, $10, being donated to the War Services committee of the church from the Sunday School funds.

The winners of the races:

Girls under 6—Barbara Yelland, Elizabeth Lowry. Girls under 6—Roberta Hayward, Bee Tudhope. Boys under 6—D. Baptie, W. Tranter. Girls 6 to 8—Marylin Jones, Ruth Drury. Boys 6 to 8—Don Hempstead, Gordon Brotherstone. Girls 9 to 10—Frances Cameron, Ann White. Boys 9 to 10—Don Whatley, Gray Yelland. Girls 11 to 12—Barbara Brown, Catharine Graham. Boys 11 to 12—George Spenceley, Jack Sutcliffe. Girls 13 to 14—Blanche Quinn, Verna Yelland. Boys 13 to 14—Gray Zavitz, Wallace Graham. Young ladies—Marion Quinn, Dot Wynne. Married ladies—Mrs. E. McNabb, Mrs. H. Mann. Married ladies— Mrs. Jones, Mrs. E. McKenzie. Married men—Mr. G. Palmer, Mr. H. Tranter. Girls, 3-legged—Lois Whatley and Norma Smedmor; Blanche Quinn and Verna Yelland. Boys' 3-legged—Bill Browne and Hugh Graham; Wallace Graham and George Spenceley. Ladies' nail driving — Hazel Mann, Blanche Quinn. Men's Nail Driving—Vern Whatley, Hugh Graham.

ORIGIN OF "AIDA"

"Aida" was written as part of the festivities for Empress Eugenie at the opening of the Suez Canal in 1869.

ENQUIRY COLUMN

By MARY MOORE

QUESTION: I have been studying your column in the newspaper for some time. I like it and feel it's a need for our community. Would you be so kind as to send me a diet or variety of meals that a diabetic patient could use. I am sure I am not the only one that would appreciate that as there are hundreds of people that are under the doctor's care and all he gives them is a slip of paper with the things they ca neat but how to prepare and serve them is another thing. I'll appreciate a response from you and thank you so much. Yours truly, Claire Campean.

ANSWER: I am always glad to be reminded to give the diabetics more attention.

It has occurred to me that the publicity nutrition is receiving during this war will reduce the incidence of diabetes substantially, for overeating is a fundamental cause of diabetes but especially overeating of sugar and starches. The Government nutrition people are stressing the use of the protective foods—dairy products, meat, fruits and vegetable—almost all of which diabetics are allowed.

But what you want is special help and I know exactly the right book for you. "A Diabetic's Own Cook Book" by Stella H. Lyons, published by Alfred A. Knopf of New York. I do not know the cost of the book, but it is worth its weight in gold to a diabetic. If you have trouble getting it, write to me again and I will have our local librarian help us.

QUESTION: I saw a picture in a magazine advertisement of a tomato jelly salad made into layers with a filling of cottage cheese between the layers. It looked very attractive—would you be so kind as to print the way to make a salad that looks like this? I always read your column and think the recipes are easy to follow.

Thanking you in anticipation, I remain, Molly McA.

ANSWER: I am glad to hear from you again Molly and remember you for your letter asking for surefire method of roasting beef. I hope our reply helped you and that your husband liked the results.

Layered Tomato Jelly and Cottage Cheese Salad

Three cups stewed tomatoes, fresh or canned, ¼ cup chopped onion, ½ cup chopped celery, 1 bay leaf, 1 clove, 1 teaspoon sugar, salt, 1½ tablespoons gelatine, ½ cup cold water, lettuce, mayonnaise, cottage cheese. Cook the tomatoes with the seasonings for 10 minutes. Soak the gelatin in the cold water for 5 minutes, then add to the boiled tomatoes and stir until dissolved, and strain. Pour half the tomato mixture into a moistened layer cake tin, and the remainder in another moistened layer cake tin. When it is set (having stood in refrigerator about 3 or 4 hours) turn one sheet out on a large round plate on which is could be served and spread with cottage cheese. Cover with other layer of tomato jelly. Garnish with sliced hard cooked eggs, cress and pass plenty of mayonnaise.

This salad is a nice main course to serve at a ladies' luncheon when dainty chicken or other meat sandwiches could be passed to eat with it or such delicacies as little cheese tea biscuits.

We hope you like this recipe and that you will write whenever you need help Molly.

TO SAVE THE MILK

LONDON—(CP).—Dr. C. K. Mingle, distinguished United States veterinary pathologist, has come to Britain to help fight cattle diseases which rob the country of an estimated 50,000,000 gallons of milk yearly.

SWEDISH DIVE-BOMBER

A Swedish-designed and built dive-bomber was shown in action for the first time at exercises in Skansen, a Stockholm park.

WE'RE PROUD TO SERVE THE FAMILIES ...

OF THE SOLDIERS SERVING CANADA

Specials For Fri. and Sat. and All ARMY WEEK

SHOES! SHOES! SHOES!

Here is an assortment of ends of lines in black, brown or white. All sizes in the lot but not in each line. To clear 95c

Ladies' White Shoes

Some with tan or blue trim. All smart dress shoes with high heels. See these on display racks 2.19

BETTER SHOES

Here is a group of better grade shoes in AA to B widths. All smartly styled and made with combination fitting. Reg to 3.35 2.69

CHILDREN'S SHOES

In sizes up to 2. White or black oxfords and straps. Here you will find shoes suitable for dress or everyday wear 1.49

MEN'S OXFORDS

In white, brown or black, in dressy patterns for young or older men. These shoes are all Goodyear welts. See them at 3.49

SCOTT'S SMART SHOES

330 George St. Phone 4869

Superfluous Hair

On Face and Moles

Completely, Permanently, and Painlessly Removed by Electrolysis. Eyebrows permanently arched. For appointments 'Phone 6423, or write

MRS. MARIE MURDUFF 409 Wolfe St.

YOU'D NEVER BELIEVE SHE IS 48 ....

She's one of the peppiest, happiest-spirited women you ever saw. At the time when most women think life is passing them by—she's right in the midst of things—always ready to go places and do things ... as popular with the men as girls half her age. To look at her you would never believe she was a day over 38.

How does she do it? She gives the credit to Dr. Williams Pink Pills ... for well she knows how important it is to have plenty of rich, red blood during those years when so many women are "pulled down" in health by bodily changes.

If you feel "always tired", if you look pale and dragged out, if you are suffering from a feeling of nervous exhaustion, are jittery and irritable, you may be paying the price of poor blood make-up. Don't wait—start Dr. Williams Pink Pills today. They contain an easily assimilable form of iron—fortified with a generous amount of Vitamin B_1—and are wonderfully effective in helping to build the rich, red blood so necessary to vigor and energy. Get a package today from your druggist.

BLACK'S SPORTSWEAR DEPT. FOR LADIES

Offers a Complete Selection in

SLACKS, JCKETS SKIRTS, SWEATERS, SPORT SKIRTS ANKLETS, BATHING SUITS, PLAY SUITS HOSIERY, Etc.

ALL at moderate prices

AND A HOST OF COTTON DRESSES

To-morrow (Fri.) Afternoon Special

Skirts $1.99

Pastels, White, Plaids

ONE DAY ONLY

BLACK'S

George at King Phone 6812

New under-arm Cream Deodorant safely Stops Perspiration

1. Does not rot dresses or men's shirts. Does not irritate skin.
2. No waiting to dry. Can be used right after shaving.
3. Instantly stops perspiration for 1 to 3 days. Removes odor from perspiration.
4. A pure, white, greaseless, stainless vanishing cream.
5. Arrid has been awarded the Approval Seal of the American Institute of Laundering for being harmless to fabrics.

Arrid is the LARGEST SELLING DEODORANT. Try a jar today!

ARRID

39¢ a jar At all stores selling toilet goods (also in 15¢ and 59¢ jars)

Unpopular? well you're a dunce for wearing undies more than once!

Join the LUX DAILY DIPPERS

Is there a girl anywhere who wouldn't hate to be guilty of "undie odor"? You'd think not —yet lots of girls put on the same undies two—even three—days running! Silly to risk popularity this way.

Join the Lux Daily Dippers—the girls who protect their charm! Dip your undies in Lux every night, soon as you take them off.

Lux removes unpleasant perspiration odor—keeps undies dainty, keeps you attractive, nice to be near! Start tonight!

TONIGHT—dip your undies in—LUX

A LEVER PRODUCT

GRANT'S CLEANERS

Delivery Schedule

"TEAR THIS OUT FOR REFERENCE"

Order A-200—Wartime Prices and Trade Board

A.—NEW GOVERNMENT REGULATIONS REQUIRE THAT NO DRY CLEANERS SHALL DELIVER OR PICK UP FROM ANY CUSTOMERS' PREMISES MORE THAN THREE TIMES IN ANY ONE WEEK ON ALTERNATE DAYS.

8.—HANGERS — Government regulations require that Dry Cleaners shall not leave Hangers with customers unless a substitute is received at the time. Kindly have hangers ready for the driver when your garments are delivered.

SCHEDULE—

1.—All west of Reid street, and south of Charlotte street, pick up and delivery will be made on MONDAY, WEDNESDAY and FRIDAY.

2.—All east of Reid and north of Charlotte, pick up and delivery will be made on TUESDAY, THURSDAY, SATURDAY.

THERE IS A SUBSTANTIAL SAVING FOR CASH AND CARRY

285 George St. Dial 5532

Frosty Drinks in Tall Glasses For Hot Summer Days

By MARY MOORE.

When I make, serve and drink Iced Coffee, I feel a little bit like the sophisticate I am not.

Does Iced Coffee do that to you? If not, I know how to make it so that it will.

The beverages we are giving you stress the vitamin-retaining angle as usual (except for that iced coffee dissipation) and you will note our lemon syrup this year has a new wrinkle.

Lemon syrup is such a good addition to almost any fruit punch that a cook with a well-planned food program will keep a jar of it on hand all during the hot weather.

Emem's Lemon Syrup.

One cup corn syrup, 1 cup sugar, 2 cups water, grated yellow rind from six lemons. Boil together 10 minutes and strain. When cool add the juice from the 6 lemons and keep cool.

Pour about 3 ounces (1-3 glass) of this syrup into glass and fill with cold water and cubes of ice.

One or two tablespoons of this syrup is good over hot Cottage Pudding.

Iced Coffee.

Make a pot of very strong coffee, and while hot, pour over ice cubes, adding about 2 teaspoons berry sugar to each glass. Fill glasses about 2-3 full of crushed ice, and strain the coffee into the glasses, with 2 tablespoons cream to each glass. If whipped cream is served with iced coffee, it should be added last and not be flavored.

On my desk is a letter from an anxious mother who says she cannot afford the milk her children need. I have written to her suggesting adjustments in her budget, but all you readers should be more aware of the value of skim milk.

Skim milk is 2-3 the price of whole milk in most cities and the only thing it lacks that whole milk has is fat.

Its minerals, especially calcium, are very high and its protein and vitamin content are equal to whole milk.

That is why I am giving plenty of space to a chocolate syrup to be used with skim milk. It is economical; it is nourishing, without being fattening; it is ready; it is delicious.

Emem's Home-made Chiclate Milk. Chocolate Syrup.

Two cups corn syrup, 1 tablespoon butter 6 tablespoons good quality cocoa, 1-3 cup water, ¾ cup evaporated milk, 1 teaspoon true vanilla, ¼ teaspoon salt. Stir together over low heat the cocoa water, evaporated milk and salt until it simmers and thickens very slightly. Then add remaining ingredients and beat with rotary beater until perfectly smooth. Cool. Cover. Keep cold.

When ready to use, stir ¼ cup of this syrup into ¾ cup skim milk for each serving. Serve in tall glasses with touch of whipped cream for special occasions. This is a good pick-me-up snack for children when they come in thirsty after school. When served warm, it is a soothing, bedtime drink, too.

Maple Eggnog.

One egg, 1 tablespoon powdered sugar, 2 tablespoons maple syrup, 1 cup cold milk. Separate the white from the yolk of the egg. Add salt to the white and beat until stiff, adding gradually the sugar syrup, well-beaten egg yolk, and lastly the milk. If you prefer you may beat the yolk and the white of the egg together. Pour into a tall glass and serve. This proportion will make 1 tall glass of eggnog.

Economical Lemon Drink for Large Crowd.

Juice of 4 lemons, grated rind of 2 lemons, 1 oz. citric acid, ½ oz. tartaric acid, 2½ lbs. granulated sugar. Dissolve acids in 1 quart of Warm water, add sugar. When cold add juice and rind of lemons. Put in bottles about 2 tablespoons to a tumbler of water.

Fruit Tea Punch.

Add to 1 cup of sugar syrup ½ cup of canned raspberry juice, juice of 1 orange, 2 tablespoons lemon juice, ¼ can of grated pineapple, ¼ cup maraschino cherries, ½ cup hot Orange Pekoe tea. Let stand an hour. Strain, and add 1 cup of charged water, 1 bottle of dry ginger ale and cracked ice or ice-cubes. Garnish with thin slices of orange. Makes about 1½ quarts.

If our cookery page readers want recipes for Ginger Punch, Orange Granite, Raspberry Cordial, Pineapple Crush, Mint Jelup, or other pet beverages, write to me in care of this paper.

BEAUTIFUL
GIFTS
THAT LAST
See Them At
J. W. WATSON
George at Brock St.
G. E. ELECTRICAL APPLIANCES

MONTHLY PAIN
which makes you
CRANKY, NERVOUS
If you suffer monthly cramps, backache, distress of "irregularities," nervousness—due to functional monthly disturbances—try Lydia E. Pinkham's Vegetable Compound Tablets (with added iron). Made *especially for women*. They also help build up red blood. Made in Canada.

Of Interest to Women

THE STARS SAY . . . .

By GENEVIEVE KEMBLE

For Friday, June 26

AFFAIRS MOVE at high tempo and under excessively high pressure under this day's planetary stimulus. All this strain and stress may not be in pathways of success and achievement unless rigorous restraints and sound principles and judgment be brought to bear upon suddenly arising and profound problems. Erratic and morbid reactions to tenacious and adverse situations should be vanquished for clear thinking and wise techniques, especially where public, or community, affairs enter.

Those whose birthday it is may be prepared for a year in which all matters may reach high goals of activity, with successful issues depending upon the moderation, good judgment and sound tactics brought to bear upon suddenly presented circumstances, which might make for delays, obstacles and frustrations. With discreet and vigilant handling of affairs especially with the public, when traveling or in handling papers of importance some worthwhile benefits may be realized. Guard against loss.

A child born on this day should have much practical constructive ability and may reach high stations in public or community affairs providing it govern itself by restraint.

Needlecraft Pattern

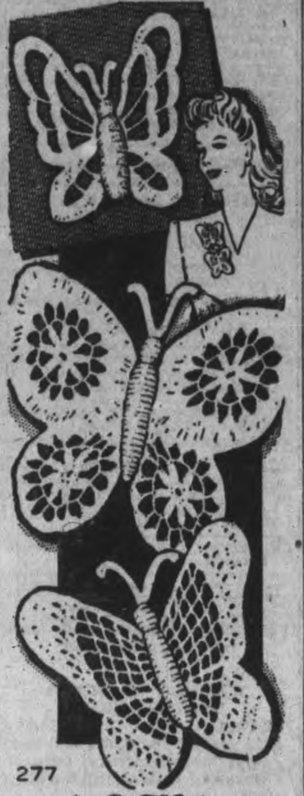

277

by Laura Wheeler

MAKE CLOTHS GAY

Butterflies from the garden now perch on your shoulder in crisp crochet. Or you can applique them as an accent on that new frock—or on last year's—to dress it up. Pattern 277 contains directions for making butterflies; illustrations of stitches; materials required.

Pattern number ....

Size ....

My Name ....

....

Address ....

I enclosed 20c for postage

DOROTHY DIX

ALL THINGS CONSIDERED MARRIAGE REALLY PAYS

It Does Not Slow Men Down, But Speeds Them Up

A man asks: "Is marriage a sound proposition? Can men and women who by nature are incompatible live together successfully? Are men bettered by the slowing-down effect of marriage? Does it enhance their chance of success in life to be weighted down by matrimonial fetters?

"I feel that marriage is something that takes far more than it gives. Do you see any relief in the distant future for the present-day marriage, which in my opinion, is such a failure?"

Well, no one will contend that marriage is a "glory ticket," as our colored friends say, that gives one admission to an earthly Paradise; but, such as it is, it is the best solution that civilization has been able to devise for the relationship of the sexes. Even the happiest marriages are full of trials and tribulations, while the unhappy ones are a foretaste of purgatory. But even at that statistics show that only one marriage out of six in this country, which is the most divorce-minded in the world, actually goes on the rocks, and that makes it at least as safe a venture as speculating in stocks, or going into any sort of business.

Although there are plenty of disgruntled husbands and wives to serve as awful warnings against the danger of matrimony, the fact that the wedding bells continue to ring merrily on shows either that people are incurable optimists about the holy estate, or else they realize that even if marriage does not come up to all their expecations of bliss, it is better than the lonesomeness of being old maids or old bachelors. So they take a chance on it.

Whether a man and woman who are by nature different in thoughts and habits and points of view can live together successfully depends upon what you mean by success. If you mean they are never to disagree on any subject, no. Only love-sick adolescents dream of two souls with but a single thought, two hearts that beat as one. No couple are such rubber stamps of each other as that.

But if you mean, can a husband and wife be broad enough and intelligent enough to respect each other's individuality and concede each other the right of their own opinions, and find each other all the more interesting companions because of their unlikeness? then the answer is, yes. There are thousands of such husbands and wives who in fifty years of marriage have not talked out and find amusement and interest in each other's little "ways."

That marriage does not slow men down, but, on the contrary, speeds them up you can prove by a casual glance among your acquaintances. It is the exceptional man who settles down to the real business of life until he gets married. As long as men are single most of them just play about with their careers. They are easy marks for their parasitic friends and relatives. They spend what they make and play with their ambitions.

It is only after the average man gets married that he really puts his heart into his work and develops whatever abilities he may have. Many a man achieves the impossible because he wanted to shine in his wife's eyes. Many a man would be content with a moderate income himself slaves until he makes a fortune because he wanted to decorate his wife with jewels. Wives are not always a handicap. Oftener they are a goad in their husbands' sides, or they inspire their husbands to climb to success.

Finally, to offest the disadvantages of marriage, there are by-products which make it a paying investment. There is the home and all it connotes of comfort. Insurance statistics tell us that married men who have wives to look after their health live longer than bachelors do. And there are the children who are a man's earthly immortality, who keep his interest in life alive and give him something to work and strive for.

So, taking it by and large, I think that marriage pays, even when it fails, as all earthly expectations fail, of realizing our hearts' desire. (The Bell Syndicate, Inc.)

FASHIONS

9098

KIMONO-CUT SLEEVES

You'll really live in this cool Marian Martin frock, Pattern 9098. The diagram shows how easy it is to make—just THREE main pattern parts! Slashed kimono-cut sleeves and shapely revers are smart.

Pattern 9098 may be ordered only in misses' sizes 12, 14, 16, 18 and 20. Size 16 requires 3⅛ yards 35-inch fabric.

Pattern Number ....

Size ....

My Name ....

Address ....

....

I enclose 20 cents in coins for postage

Millbrook

Miss Jessie Clarke of Weyburn, Sask., who has spent the past month with Mrs. S. E. and Miss Mary Eakins, and with Mr. and Mrs. Wesley Clarke at Havelock, left for home on Thursday, Mrs. Eakins and Mary accompanying her as far as Toronto. Miss Clarke intended remaining over Sunday with her uncle, Dr. Adam Clarke, Winnipeg, and Mrs. Eakins and Mary returned home on Saturday, with Mr. and Mrs. Henry Armstrong, whose guests they were in Toronto. Miss Jessie Clarke was born and brought up at Millbrook, and friends here will be interested to know that her sister, Miss Laura Clarke, B.A., is now principal of the Collegiate Institute at Weyburn, where there are ten teachers on the staff.

Mr. J. Edgar Burnham of St. Petersburg, Florida, arrived from the South on Friday, and is with his daughter, Mrs. A. C. Darling, Toronto, at his summer home, Chemong Park, until September.

LAC Reg Edmunds has been holidaying with his mother, Mrs. Ross Edmunds for the current two weeks, preparatory to being moved to another point to continue his training for a pilot in the R.C.A.F.

Miss Shirley Buckingham, B.A., of the Hawkesbury High School staff and formerly of Millbrook, spent the week-end in the village, the guest of Mr. and Mrs. Charles W. Thorndyke. Miss Duncannson, formerly principal of the local Continuation School, is also on the staff at Hawkesbury, where there is an English, and also a French, High School.

LAC Reginald McKnight, who is training at Manning Pool, Toronto, was home for the week-end with his wife and his parents, Mr. and Mrs. J. H. McKnight.

WITH JAPANESE THREAT

BRISBANE—(CP).—"Merely precautionary" plans have been prepared for removal of stud cattle and stock herds from Australia's eastern coasts (New South Wales and Queensland) to safer areas inland.

DRUGGISTS SELL THEM
Take part of your change in
WAR SAVINGS STAMPS
FROM
BANKS • POST OFFICES
DEPARTMENT STORES • DRUGGISTS
GROCERS • TOBACCONISTS
BOOK STORES and other RETAIL STORES

HI-DO Quick YEAST
FAST RISING... Yet keeps without refrigeration!
15c

ROBT. FAIR & CO. LTD.

WARTIME BUDGET STRETCHERS

FOR FRIDAY AND SATURDAY

11.95 All Wool Bed Blankets, Rainbow borders, pair 10.95
6.50 All Wool Bed Throws, Satin Bound, pastel colors, each 5.95
3.25 British Made White Flannelette Blankets, stripe borders, extra heavy, pair 2.89
2.49 "Grehora" Fancy Stripe Flannelette Blankets, pair 2.25
36" Fast Color Canadian Prints, new patterns, yard 19c
16" Heavy Quality Cotton Tea Towelling, stripe border, yd. 19c
17" Heavy Quality White Huck Towelling, yard 29c
59c Large White Bath Towels, colored borders, each 49c
89c Extra Heavy "Admiralty" English Bath Towels, each .. 79c
89c Butterfly Silk Hose, summer shades, pair 79c
59c Fine Lisle Hose, summer shades, pair 49c
25c Ladies' Good Quality Cotton Hose, pair 19c
2.98 Silk Blouses, white, long and short sleeve, slightly soiled, each 1.98
Ladies' Hemstitched Irish Linen Hankerchiefs .... 2 for 25c
Girls' Sport Hankerchiefs, flowered .. 10c Plain colors .. 5c
Reg. to 5.95 Spring Millinery, small shapes, flower trim .. 1.98
One and Two Piece and Dressmaker Bathing Suits 1.98 & 2.98
1.49 Men's and Boys' 1 piece Bathing Suits, clearing 59c
Ladies' Sport Shirts, white, pastel and stripes .... 89c & $1
Navy Slacks, Women's sizes .... 1.00 Girls' sizes 89c
14.95 Ladies' White Flannel Coats, full silk lined 12.95

It's A-1 with the ARMY!

Remember, when you were a kid, how swell it tasted to have a liberal helping of Eagle Brand Sweetened Condensed Milk spread on a slice of bread? Yes, that's the way the boys in khaki will use it. They'll eat it like candy.

And Eagle Brand is *good* for them ... gives them the nourishment of extra-creamy milk and what's more, it's a real energy food.

For busy housewives, Eagle Brand is the secret of making the grandest Salad Dressings, Cookies, Cake Frostings, and all kinds of delicious Desserts—quickly, easily, economically. Look for the folder of Magic Recipes on top of every can.

Borden's EAGLE BRAND
SWEETENED CONDENSED MILK
ELSIE says:
SALUTE THE BOYS IN KHAKI . . . SUPPORT ARMY WEEK! JUNE 29th — JULY 5th

195 Copyright, 1942, The Borden Co. Ltd.

GOOD FOOD HELPS GUARD THE NATION'S HEALTH

The RED & WHITE Food Stores
SPECIALS For Thurs., Friday and Sat. June 25, 26, 27

GOLD MEDAL TOMATO JUICE 20-oz. Tins 2 for 19c
GOLD MEDAL DICED BEETS 16-oz. Tins 3 for 25c
RED & WHITE MATCHES - 3 Pkgs. 27c
CONGRESS TEA BISCUITS 84 Biscuits to the Pound lb 19c
RIVERMEAD CHEESE Plain or Pimento 1/2s 19c

Summertime Desserts
Delicious, Wholesome, Quickly Prepared

RED & WHITE CUSTARD POWDER
So easy to prepare, a delightful, smooth, wholesome dessert with Red & White Custard Powder—serve plain with fruits or cream. 16-oz. Can 25c

GOLD MEDAL PUDDINGS
Each package makes a pint of delicious pudding. Comes in four flavours — Butterscotch, Vanilla, Chocolate, Lemon 5c

NEW IMPROVED OVALTINE 4-oz. 38c 8-oz. 58c 16-oz. 98c

CROWN CORN SYRUP
A quick energy food—takes the place of sugar in many ways. Buy the 5 or 10 pound can for economy. 5-lb. Tin 55c

PETITE LEMON CREAM Biscuits - - - lb. 22c
KKOVAH Jelly Maker - Pkg. 15c
RED & WHITE Peanut Butter 9-oz. Jar 15c
RED & WHITE Pastry Flour 7-lb. 27c 24-lb. 79c
CALIFORNIA VALENCIA Oranges - - Doz. 43c
GRAVENSTEIN Apple Sauce - 2 16-oz. Tins 19c

Hawes' FLOOR WAX 1-lb. Tin 47c
RED & WHITE Prepared MUSTARD 6-oz. Jar 10c
RED & WHITE COFFEE ½-lb. Tin 29c 1-lb. Tin 55c
BRUNSWICK SARDINES in Oil - 3 Tins 20c
FOUR ACE—A Real Summer Candy MIXED CANDY - - lb. 23c
AYLMER SLICED CUCUMBER PICKLES 17-oz. 25c

P.&G. White Naptha Soap 5 Bars 25c

IVORY SOAP Medium 2 for 15c Large 2 for 21c

2 in 1 WHITE CLEANER Per BOTTLE 15c

Red & White Store Carries Your Favourite Blend of Cigarettes and Tobacco

USE THE EXAMINER CLASSIFIED COLUMNS FOR QUICK RESULTS

Bring or Phone your Ad - Dial 4641 - to the Ad Taker Before 1 o'Clock Daily and on Saturday, 10 o'Clock. Rates Low as 1½c per word

Births Marriages Deaths
In Memoriam Cards of Thanks

BORN

NOONAN.—At Cobourg General Hospital, on Thursday, June 18, 1942, to Mr. and Mrs. Edward Noonan (nee Patricia McGrath), a daughter, Mary Sharon.

ENGAGEMENTS

Mr. and Mrs. Henry Smith, Bethany, wish to announce the engagement of their second daughter, Margaret Jean, to AC1 Ernest Louis Bowen, R.C.A.F., only son of Mr. and Mrs. Hector Bowen, Orono. The marriage to take place quietly the latter part of June.

CARDS OF THANKS

Mr. and Mrs. Lorne Ritchie wish to thank the sisters and nurses of St. Joseph's Hospital; the attending doctor; also friends and neighbors during Mrs. Ritchie's illness and their bereavement.

Mr. Howard Barnard wishes to thank South Monaghan Council, United Church, and all kind friends and neighbors for their expression of sympathy during his recent sad bereavement.

FLORISTS

TURNBULL'S FLOWERS LIMITED
Special Designs for Funerals and Weddings.
441 George Street.
Telephone 7583. Nights 3257.

THE PETERBOROUGH FLORAL CO
Flowers Delicately Arranged For All Occasions.
436 Water. Telephone 6912—Nights 6746

COMING EVENTS

First insertion, 20 words or less, minimum charge, 50c. Subsequent consecutive insertions, 40c per insertion. All over 20 words, 2c per extra word per insertion.

RADIO STATION CHEX BROADCASTS ALL SOCIAL COMING EVENTS DAILY AT 10:45 TO 11:00 A.M.
PETERBOROUGH BROADCASTING COMPANY, LTD.

MARION PERRY LAIRD, PRESENTS THE OLD FASHIONED BOUQUET BALLET, with Song and Dance Revues, Friday, June 26; Collegiate Auditorium, 8.15. All tickets, 25c.

WOMEN OF THE MOOSE Weekly Euchre To-night, 8.30 promptly. Good prizes. Everybody welcome.

RUMMAGE SALE, Saturday, June 27; 352½ Water street. Doors open 9 o'clock; auspices Willing Workers.

BINGO AT THE ORANGE HALL, Saturday, June 20, 8.15. Good prizes. Come and bring your friends. Admission 25c.

ANNUAL DECORATION SERVICE of Emily Cemetery will be held on Sunday, June 28, at 2.30 p.m.

DECORATION DAY SERVICE, Sandy Lake Cemetery, Sunday, June 28, 2 p.m. Annual Meeting, Lakehurst, 8 p.m., Saturday, June 27.

DANCE, KEENE TOWN HALL, Friday, June 26. Leahy's Orchestra. Admission: Gents, 50c; Ladies, 25c.

OLD TIME DANCE, Silver Slipper, Mount Pleasant, Friday, June 26. Music by Mike Twomey and His Sod Busters. Everybody welcome.

DANCE AT CO-OP HALL, Friday night, June 26. Moloney's Orchestra. Admission, 35c.

PERSONALS

"LLOYD'S CORN AND CALOUS SALVE" relieves pain quickly. Get a jar today. 50c, at Lynch's, Finn's, and Tamblyn's Drug Stores.

Piano Tuning

WILLIAM POTTER, PIANO TUNING (Formerly Heintzman). 220 King George Dial 9462.

PIANO TUNING. ARTHUR COLLISON Dial 6765

Custom Tailoring

DOES YOUR COAT OR SUIT NEED Altering? Have it done now — Tony Pepe. Greene Building. Dial 4295.

3a Hairdressers 3a

SPECIALS — END PERMANENTS, $1.00 up. Oil Permanents, $2.50 up. Downer's. Dial 8874.

MARY MARINO BEAUTY SALON—WE are again offering our $5.00 Oil Permanent for $3.50. We feature Personality Hair-styling Dial 8663

LEWIS' BEAUTY SHOP. DIAL 4432 — Oil Permanents, $2.00 up. Ends $1.00 up.

PARIS BEAUTY SALON — MORNING Specials: $3.00 Permanent $1.95 including Shampoo, also Hairstyle Hair Reconditioned by Steamer Treatment, with Finger Wave, $1.25. 184 Hunter West. Telephone 5311. Opposite Bell Telephone.

FOR SALE

4 Miscellaneous 4

NEW TRUCK TIRES — FOR ALL Eligible Vehicles — Save Safely on Super-Lastic Masters, Heavy Duty. Ten Plies, first line, 32 x 6 only $35.30; also 34 x 7, only $49.85. Canadian Tire Corporation Associate Store, Water Street (opposite Market).

TORONTO WINDMILL — WESTERN Skeet Trap and 100 Clay Pigeons. Write Box 88, Omemee.

TWO RUGS — SAROUK 6' x 9', EXcellent condition; Axminster Rug, 6' x 9'. Also Small Settee, Two Chairs, and Walnut Table. Telephone 3331.

FOR SALE

4 Miscellaneous 4

BED AND SPRINGS, ICE-BOX, GOOD condition Telephone 3468.

GAS HEATER FOR HOT WATER TANK $12.00. Telephone 7397.

ICE-BOX, 34 BENSON AVENUE, BEtween 5 and 7:30 Evenings.

SUMMER HOLIDAYS!
MADEIRA AND SEERSUCKER SUN SUITS, 1-3
TWO-PIECE SUN SUITS, 1-3
SEERSUCKER & SLUB BROADCLOTH WOOLLEN, COTTON BATHING SUITS, 29c and 59c
DAINTY SLIPS AND PANTIES, 2-6 Cotton and Silk
TWO-PIECE COTTON CREPE PYJAMAS AND NIGHTIES, 2-6
ONE-PIECE SLEEPERS, 2-6
ATTRACTIVE CARRIAGE COVERS Quilted and Embroidered Pink, Blue and White, $2.98.
W. PHILLIPS
174 HUNTER STREET WEST.
Phone 6682. (Opp. Bell Telephone)

SIT DOW TO IRON NOW OR STAND Up for the Rest of the War. Act now and get a Beatty Ironer, New, Guaranteed, for as low as $56.50. Demonstrated in your own home, Free of Charge. Act now! Telephone 3129

SMALL CHESTERFIELD, SEWING MAchine, Dining Table, Buffet, Hall Stand. 520 Chamberlain Street.

TWO ARCHWAY DOORS 7' 5" x 3', with Glass Panels. Telephone 9788.

STUDIO COUCH, SPRINGS AND MATtress, suitable for Cottage or Verandah; also Window Box. Dial 4414.

SINGLE BED SPRING AND MATTRESS, also Double Bed and Spring. Dial 6183.

RADIO COMBINATION, SINGLE BED, complete. Dial 5433.

Rebuilt Army Boots
For Comfort and Economy $2.00 to $2.95. Equally good values in New and Used Clothing and Furniture.
RUSKIN & CO.
Aylmer Street (off Charlotte).

BABY'S SHOES, CAR SEAT, TAYLOR-Tot, all like new. Telephone 7929.

BUCKWHEAT. TELEPHONE R. SLAter, 512 ring 13, Lakefield.

LARGE 8-TUBE ROGERS ELECTRIC Radio. Telephone 8573.

WONDERFUL! WASHERS STILL TO BE had after 3 years of war. New and Re-built. Some as low as $29.50. Wonderful! Won't last much longer. Production stopped by Government on May 1, except of Parts on Bond. Wait and you'll go without. Why wait? Beatty Bros. Ltd., Washer Store and Factory Branih, 332 George Street.

BROWN PRAM, CHROME FINISH. Apply 402 McDonnel.

RADIO FOR SALE, CHEAP. TELEphone 3606, 7-9.

GENUINE HEINTZMAN & CO. PIANO, with Bench, perfect condition. Sacrifice. Parks' Studio, 208 Charlotte Street.

BABY CARRIAGE AND GO-CART. 558 Harvey.

PLUMBING AND HEATING SUPPLIES
Jacket Heaters, Boilers, Sinks, Basins, Toilets, Fittings, etc.
Pipes Cut and Threaded to Measure By Electric Machine.
PETERBORO METAL CO.
Telephone 8301 - 256 Simcoe Street

COOK STOVE AND QUEBEC HEATER. 465 King.

PLAYER PIANO AND BENCH, FUMED Oak, with 50 Rolls, first-class condition, $85.00. Parks' Studio, 208 Charlotte Street.

BABY PRAM, GOOD CONDITION. Teelphone 3301.

20 ACRES OF MIXED ALFALFA AND Timothy Hay. Walter Sharp, R. R. 1, Ida.

ONE ONLY SMALL APARTMENT SIZE Piano, Mahogany finish, cheap for cash. Parks' Studio, 208 Charlotte Street.

TWO-WHEELED BOX TRAILER, FLAT-Bottomed Boat. Telephone 4989.

GARAGE DOORS 6' 11" x 8' 6", ONE Pair 6' 11" x 7' 6". Several House Doors. Apply Rear 270 Charlotte.

ICE-BOX. 72 VICTORIA.

REFRIGERATION REPAIRS
Any Make or Type.
JOHNSTON'S
George at McDonnel. Telephone 4697

CLEARANCE OF WASH DRESSES Sizes 12 to 20, formerly $4.95, now selling for $3.49.
BETTER WASH DRESSES of Miami Cloth and Shan Spuns, formerly $8.95, now selling at $6.49. Sizes 14 to 20; 18½ to 22½.
ALL JERSEYS AND PRINTED SILKS at Reduced Prices.
SPECIALS IN WOMEN'S PRINTED SHEER DRESSES AND REDINGOTES; greatly reduced. Sizes 18½ to 24½.
ALL WHITE HATS TO CLEAR AT $1.00.
Come and See For Yourself
ROGOW'S LADIES' WEAR
440½ George Street. Telephone 8462

Women's White and Two-Tone Shoes
ALSO
Play Shoes
200 PAIRS IN LOT
Sizes 4 to 8. Widths AA to C
TO CLEAR
$1.50
On Display in Store Only
SHOP EARLY
WALKWEL SHOE STORE
378 GEORGE STREET

FOR SALE

4 Miscellaneous 4

CEDAR LOGS. 3 RING 13, DOURO.

ELECTRIC MOTORS, NEW AND REconditioned, ¼ Horse-power and up Belting, Pulleys, Shafting, Hangers The Peterborough Metal Company

5 Dogs, Cats, Birds, Etc. 5

COCKER SPANIEL PUPPIES, REGIStered. Hedgley Kennels. Telephone 7038.

DOGS BOARDED HEDGLEY KENNELS Telephone 7038

6 Fuel 6

FOUR-FOOT HARDWOOD, SECOND Quality, Every Stick Hardwood, $9.00. Telephone 6684.

DRY MIXED WOOD AND MIXED Slabs and Kindling. Curtin's Woodyard. Dial 8650.

7 Livestock and Poultry 7

100 ROCK HYBRID PULLETS, FOUR months old. Lawrence Olver, 7th Concession, Smith.

DURHAM COW. 3 RING 13, DOURO.

7X Farmer's Needs and Supplies 7X

BINDER, 7 FT. FROST & WOOD; POLE Truck and Sheaf Carrier, complete. Telephone 3478.

Baby Chicks

DAY-OLD CHICKS, MOST BREEDS, ready for delivery after July 5th; also Heavy Breed Pullets. End of June we'll have Light Breed Pullets. Order now with date and breed required. Bray Hatchery (Chicks on display), 364 Water. Dial 3834. H. M. Fowlds & Son, Hastings.

AVAILABLE JULY 1ST, 1,000 BARRED Rocks Mixed and 600 White Leghorn Pullets, day-old. Write for prices and full particulars to The Lindsay Electric Hatchery, Lindsay, Ontario.

8 Real Estate 8

LOTS FOR SALE, CHEAP, DESIRABLE location on Braidwood Avenue, close to School, on Park Street. Telephone 6553, or call at 565 Water Street.

SIX HUNDRED ACRES, WELL TIMbered; near same are four lakes within quarter mile; good fishing and hunting. For further particulars apply Albert Danford, Coe Hill.

$2,800.00—6-Room Brick, Full Plumbing, furnace, fairly central.
$6,000.00—Very central Brick Duplex, 6 Rooms each, hot water and hot air furnaces; rented at $90.00 per month.
$2,800.00—7-Room Brick, full plumbing, lovely garden, East City.
$5,000.00—75 Acres, Cattle, Pigs, Horses, Implements, etc., good frame barn, water bowls at stock head; good Frame House. Exchange on City House.
$3,500.00—New Bungalow, 4 Rooms, full plumbing, furnace, East City.
H. J. McCANNAN - JACK SINCLAIR
140 Simcoe Street. Phone 4246.

W., 6 Rms, Semi-Bungalow, like new.. $4,600
S., 7 Rm. Brick, newly decorated, oak floors, complete plumbing, cement basement, furnace, and garage.. $4,500
S., 5 Rm. Brick, plumbing, well decorated, large Lot $2,300
5 Acres Land, 7 Rm. Brick House, hardwood floors, electric lights, furnace, good barn, apple trees and berry bushes $3,200
4 Cottages for Rent, Season or by Month, Chemong Park.
O'TOOLE BROS.
184 Charlotte Street, Peterborough
Telephone 9447.

FOUR-ROOMED HOUSE. APPLY 19 Frank Street.

OWN YOUR OWN HOME—IT PAYS!
Sophia, 5 Rms, sewer .... $ 750
Reid, Brick, Bld., sewer, etc. $1,600
Adaline, 6 Rms, Brick, sewer $1,900
Rogers, 6 Rms, Brick, modern $3,500
New Bungalow, modern, vacant... $3,600
Sherbrooke, 10 Rms, Brick, choice $4,200
Romaine, 7 Rms, Brick, modern.. $4,200
J. A. GIBBS, 141 Hunter St. 3843.

BRICK HOUSE, 6 ROOMS, ALL CONveniences. Telephone 8845.

BARGAIN — COMFORTABLE, BRIGHT 5-Room Cottage, central. Apply Owner, Telephone 4946.

SEMI-BUNGALOW FOR SALE OR Rent, central, $37.00. Apply Queen's Hotel.

SPACIOUS 5-ROOM HOUSE, COMpletely re-built. Apply on premises, 608 Young Street, Saturday, June 27, after 12 p.m.

100 Acres, 90 Working, Balance Pasture, Brick House, 7 Rooms, Barn 50 x 60, Cement Stabling, water in barn also electricity in Barn and House; 13 Milk Cows, Horses, full line Implements, Crop, Milk Contract, three miles from City, going concern $9,000
Butcher Business, fully equipped money-maker, Modern House, three-piece bath, furnace, electricity, barn, cement stabling, double garage, Store, Truck, Refrigerator and Scales, going concern, 6 Acres Land $6,000
Brick House, Six Rooms, 3-piece bath, furnace, garage. Vacant July 1. Easy terms $2,700
M. STOREY
374½ George. Telephone 6573.

9 Business Opportunities 9

WELL - ESTABLISHED RESTAURANT and Ice-cream Business, with good turnover, on good corner in small town. Good reason for selling. Write Box 251, Examiner.

10 Used Cars 10

1929 DURANT SEDAN, GOOD CONDItion, economical. 492 Bolivar.

1936 PONTIAC DELUXE COACH, A1 condition. Telephone 6811, after 5:00 p.m.

$200.00 — 1931 PONTIAC CABRIOLET, good tires; $100 down and $10 per month. Telephone 3850.

1936 OLDSMOBILE SEDAN, GOOD CONdition. 785 George Street.

'27 CHEVROLET COUPE, 5 GOOD tires, new top, motor O.K. 483 Sherbrooke, after 7 p.m.

10a Used Trucks 10a

ONE ½-TON FORD TRUCK, 1937, good shape, good tires. Exchange motor installed. Inquire Duffus Garage.

CENTS OR SENSE?
BOTH THE LITTLE INEXPENSIVE WANT ADS (COSTING BUT A FEW CENTS) WILL CLEAN HOUSE FOR YOU. THAT'S GOOD SENSE.

TO RENT

11 Miscellaneous 11

GARAGE FOR RENT. 201 ROMAINE.

ELECTRIC SINGER SEWING MACHines, $2.00 for the First Week, $1.00 per Week for each succeeding Week.
Delivered Free
Singer Sewing Machine Company, 293 George Street. Telephone 8425.

GARAGE. TELEPHONE 6962.

11x Apartments To Rent 11x

FURNISHED APARTMENT FOR RENT, Summer months. 205 Brock.

TWO-ROOMED APARTMENT, PRIVATE bath, central. Telephone 9098.

THREE ROOMS, CORNER HUNTER and Aylmer. Telephone 5838.

FIVE-ROOMED, FURNISHED APARTment for July and August. Dial 7541.

FIVE-ROOMED FURNISHED APARTment, adults only, central. 366 Water.

LOWER FIVE-ROOMED DUPLEX, FURnished, July 15 to August 30. Telephone 6713.

CORNER GROCERY AND FOUR-ROOM Apartment. Low rent. Telephone 9659.

SEVEN-ROOMED APARTMENT, NEWly decorated, modern, garage. Apply Lower Apartment, 207 Brock, between 7 and 10 Evenings.

FULLY FURNISHED NEW APARTment, hot water heated, private entrance and bathroom, hardwood floors; all linen, dishes, utensils, and cutlery supplied. Immediate possession. 539 Downie.

APARTMENT, TWO ROOMS, KITCHENette and bath, $40.00. Telephone 9456.

12 Rooms 12

TWO UNFURNISHED, HEATED ROOMS quiet Business Lady preferred; central. 9945.

TWO FURNISHED HOUSEKEEPING Rooms. Telephone 6409.

FURNISHED LIVING-ROOM, BEDroom and Kitchenette. 7411.

THREE BRIGHT FURNISHED ROOMS. Apply 19 Howden Avenue.

LARGE, WELL-FURNISHED BEDROOM, central, in private family. Dial 5846.

UNFURNISHED ROOM, CENTRAL. 505 Aylmer.

FURNISHED LIGHT HOUSEKEEPING Room. 417 Stewart.

FURNISHED HOUSEKEEPING ROOM or Two Rooms for Adults. Evenings. 477 McDonnel.

BEDROOM, SUITABLE FOR TWO; central. Call 3614.

BED-SITTING - ROOM APARTMENT; Business people. Telephone 7867.

THREE UNFURNISHED ROOMS, adults. 254 Euclid.

COMFORTABLE, FURNISHED ROOMS, Gentlemen. 466 Sherbrooke.

FURNISHED ROOMS, MEN. 178 AYLmer Street.

THREE UNFURNISHED ROOMS. 521 Parnell Street.

ONE LARGE HOUSEKEEPING ROOM. 701 George. Telephone 8157.

THREE LARGE UNFURNISHED ROOMS with Balcony; adults. Call Evenings, 559 Reid.

FURNISHED BED-SITTING - ROOM, central. Write Box 233, Examiner.

FURNISHED ROOM. 209 BROCK, Apartment 2.

ROOMERS. 568 AYLMER. DIAL 7251.

13 Cottages for Rent or Sale 13

TO RENT — FURNISHED COTTAGE for July and August, east side of Chemong Lake. 7309.

SUMMER COTTAGE, CHEMONG PARK, for Sale or Rent. Sacrifice. Telephone Fred M. Young, Young's Point, or 5186.

STONEY LAKE—5-ROOMED COTTAGE, Screened Porch, safe sand beach, for Rent. Write Box 241, Examiner.

FOR RENT—COTTAGE AT CHEMONG. Dial 3488.

14 Summer Resorts 14

CABINS, OVER NIGHT OR WEEKLY; also Tenting Space, reasonable. Nick's River Side Camp, Telephone 8949.

BUCKHORN LODGE AND COTTAGES, on Buckhorn Lake, Open June 14. Modern sand beach, tennis, shuffleboard; new dance floor. Rates, $15 to $25. Housekeeping Cottages $18.00. Catering to Banquets, Clubs, Dinners. Telephone Lakefield 542 ring 2, or write Buckhorn Lodge, Buckhorn.

THURSTONIA HOTEL, STURGEON Lake— Excellent Meals, Marshall Mattresses, Dancing, Tennis, Fishing; also Comfortably Furnished Cottages Moderate Rates Booklet. Percy Skitch, Thurstonia Park.

WANTED

15 Miscellaneous 15

WAITRESS, EXPERIENCE NOT NECESsary. Viamede Hotel, Mount Julian.

GIRL FOR HOUSEWORK; NO COOKing, 8:30 till 15. 603 Stewart.

WANTED FOR FRIDAY AND SATURday, Salesgirl for Fruit Store; experience not necessary, but preferable. Apply DeCarlonis, Charlotte Street.

LADY'S USED BICYCLE. TELEPHONE 6240.

BUSINESS GIRL TO SHARE SMALL Apartment; must give references. Tele-Apartment; must give references. Telephone 9781, 9 to 6.

TO BUY — PIANO BENCH. TELEphone 7932.

SMALL UNFURNISHED APARTMENT or House for Young Married Couple. Telephone 4965.

LIVE POULTRY. PAY HIGHEST Prices. Florence, 6823. 560 Homewood.

HAY LOADER. EDWARD IRWIN, R. R. 4, Peterborough. Telephone 512 ring 4, Lakefield.

LIVE POULTRY — PAY HIGHEST Prices. M. Katz, 192 Aylmer. Telephone 6823.

LIVE POULTRY WANTED — MARKET Prices. A. Lantin Telephone 6297

POULTRY AND FEATHER TICKS. PAY Highest Prices. M. Gishman. Dial 6298

STOVES, FURNITURE. ALF HUDSON Lakefield Telephone 65.

IRON, RAGS, FEATHERS, BOTTLES, Paper. Petersiel, Bethune and Hunter. Telephone 8408.

WANTED

15 Miscellaneous 15

HIGHEST PRICES PAID FOR RAGS, Paper, Iron, and Metals. J. Burfield Dial 8368

STOVES AND FURNITURE WANTED Telephone 4115. Nights 6294.

16 Teachers Wanted 16

PROTESTANT TEACHER FOR SMALL School, Eight Pupils; discipline no problem. School to Open August First. Salary, Eighty Dollars per month. Apply Wilbert D. Hall, Secretary-Treasurer, Apsley P. O.

TEACHER WANTED FOR S. S. NO. 4, Township of Dummer. Duties to commence 1st September. Protestant preferred. Apply to Garfield Crowe, Secretary-Treasurer, stating qualification and salary expected.

17 Help Wanted Male or Female 17

$125.00 — COUPLE, COOK-GENERAL, Houseman, Gardener, Chauffeur, for Island, Rice Lake. Apply by Telephone 7 ring 13, Bewdley, or write H. J. Goss, Bewdley, Ontario.

18 Help Wanted, Female 18

ELDERLY WOMAN OR PRACTICAL Nurse for few weeks; sleep out. 521 Albert, after 6.

TWO GIRLS. APPLY QUEEN'S HOTEL.

MAID FOR GENERAL HOUSEWORK. Mrs. Bond, Telephone 3783.

MAID FOR KITCHEN WORK. APPLY Dietitian Nicholls Hospital.

GIRL FOR HOUSEWORK. 403 SHERIdan.

GIRL FOR LAUNDRY. APPLY SUPERintendent, Nicholls Hospital.

GIRL OR WOMAN FOR HOUSEWORK, two adults. Telephone 6600 for appointment.

WOMAN AS NIGHT COOK. APPLY Dietitian, Nicholls Hospital.

GIRL FOR LIGHT HOUSEKEEPING. Telephone 5920.

HOUSEKEEPER FOR SMALL FLAT IN City; reasonable wages; no objection to one child. Write Box 23, Bewdley.

19 Help Wanted, Male 19

GOOD STRONG DELIVERY BOY, WITH Bicycle. Apply to 877 Water, before 7.

STRONG BOY TO LEARN PLUMBING Trade. Apply after 5, to Cassan & Hutchinson, 283 George, or Telephone 5562.

EXPERIENCED FARM HAND. DIAL 5085.

MAN FOR FARM WORK. ALLIE Fallis, Millbrook, 207 ring 23.

SMART YOUNG BOY WHO DESIRES to Learn Dry Goods Business. Apply at once, Box 242, Examiner, stating age.

FARM HAND WANTED. TELEPHONE 8044.

NIGHT JANITOR. WRITE BOX 164, Examiner.

20 Employment Wanted 20

YOUNG MAN WANTS WORK BY THE Day, City or Country. 8048, after Six.

YOUNG LAD (14 YEARS), TWO YEARS High School, desires a Job. 655 Gilchrist.

21 Boarders Wanted 21

EXCEPTIONALLY NICE, ATTRACTIVE Room, conveniences, exclusive private home; excellent meals; Two Gentlemen preferred. 400 Downie West. Teelphone 6787.

GENTLEMEN BOARDERS, CONVENIent to C.G.E. 511 Sherbrooke.

ROOM AND BOARD FOR ONE OR Two Business Girls. 577 Division.

ROOM AND BOARD, PREFERABLY Men. 253 Princess.

BOARDERS, CENTRAL. TELEPHONE 6422.

GENTLEMEN BOARDERS. 321 DALhousie. Dial 4280.

GENTLEMEN OR BUSINESS COUPLE, central. Dial 9194.

BOARDERS WANTED, NEAR BUS LINE. Apply 104 Dublin Street.

TWO GENTLEMEN BOARDERS OR Two Girls. 687 Donegal.

WANTED

21 Boarders Wanted 21

LARGE ROOM, SUITABLE FOR TWO. 746 Aylmer. Telephone 6953.

FRONT ROOM, 2 GENTLEMEN. 582 Aylmer

TWO BOARDERS, SOUTH-END. 3896.

WHO CAN DO IT

22b Painters & Decorators 22b

EFFICIENT, SMART STYLING for
HOME DECORATION
Interior and Exterior "Elastica Quality Goods"
Telephone 9922. 336 George Street
HAROLD COLEMAN

COLEMAN BROTHERS DECORATE with Confidence. Telephone 4485 447 George Street (North of Brock).

HOUSE PAINTING AND PAPERHANGing Done Telephone 4931.

22f Miscellaneous 22f

DUSTLESS FLOOR SANDING. FLOORS Laid and Refinished Decorating William Higgins. Dial 8887

CHIMNEYS CLEANED. FURNACES Vacuumed Telephone 3962

TRACTOR GASOLINE 16½c
Tax Extra.
Your Oil and Grease Requirements at the Lowest Prices
REPAIRS
WASHING MACHINES, REFRIGERATORS
TIRES CARS
Save your Tires. A slight Repair may mean months of extra Service. Guaranteed Work.
DAWSON'S SERVICE STATION
Corner of REID & McDONNEL
Telephone 4754

EXPERT TREE TRIMMING. DIAL 4989.

DUSTLESS FLOOR SANDING, CHAMberlain Weatherstripping and Caulking J H Vance 773 Aylmer 7835

Lawn Mowers Sharpened
On Modern Equipment. Harran's Cycle Shop. Dial 5925.

22j Wood Cutting 22j

WOOD CUTTING. 6643. MARTIN.

25x Dressmaking 25x

EXPERIENCED DRESSMAKER ON WOmen's and Children's Dresses; reasonable. Telephone 6122.

LOANS

Campbell Loans Cash On Any Recognized Security

NOW, at Campbell Finance Corporation you can get from $20 to $1,000 cash on furniture, automobile, or with cosigners — the way that suits you best. You choose from one of 233 repayment plans. You get quick and friendly service, expert advice. Every loan is strictly confidential. You can be sure of complete satisfaction at Campbell Finance Corporation, a reliable all-Canadian firm.

Campbell Finance Corporation, Ltd.
Subsidiary of Industrial Aceptance Corporation, Ltd.
169 Charlotte Street
(Above A. & P. Store) Phone 3520

LOANS ON NEW AND OLD HOMES
5% and 5½% Interest. Repayable Monthly, Quarterly, and Half-Yearly. We will find and arrange to finance a Home for you Call and see us—
O'TOOLE BROS.
Real Estate and Insurance
184 Charlotte St. Dial 9447. Resid 3111

Classified Advertising Rates

ANNOUNCEMENTS

Birth — Engagement — Marriage — Death — Card of Thanks — Anniversary — First 50 words, 75c, each additional word 2c.

COMING EVENTS

20 words or less 50c first insertion. Over 20 words 2c per word extra per insertion, 10c less on second.

IN MEMORIAM

First 50 words 75c, each additional word 2c.

IMPORTANT

READ YOUR ADVERTISEMENT THE FIRST DAY IT APPEARS. THE EXAMINER WILL NOT BE RESPONSIBLE FOR MORE THAN ONE INCORRECT INSERTION.

Cash With Order or Paid on Day of First Insertion

No. of Words	Number of Consecutive Insertion 1	2	3	4	5	Monthly
5	35c	35c	35c	35c	38c	1.25
6	35c	35c	35c	36c	45c	1.50
7	35c	35c	35c	42c	53c	1.75
8	35c	35c	36c	48c	60c	2.00
9	35c	35c	41c	54c	68c	2.25
10	35c	35c	45c	60c	75c	2.50

All advertisements 1½c per word per insertion, minimum charge 35c per insertion under 25 words.

CHARGE RATES

IF AD IS PAID WITHIN 5 DAYS OF FIRST INSERTION AD IS CHARGED AT RATE OF 2c PER WORD

IF AD IS NOT PAID WITHIN 5 DAYS OF FIRST INSERTION AD IS CHARGED AT RATE OF 2½c PER WORD.

BOX NO. 10c EXTRA.

EACH INITIAL, SIGN, GROUP OF FIGURES AND ABBREVIATIONS COUNTS AS ONE WORD.

LEGAL, MUNICIPAL, GOVERNMENT AUCTION SALES

First insertion, per agate line 12c.
Repeat insertions 6c.

LOST

GOLD WATCH, KEMA MAKE, LEAther spring bracelet, in Nicholls Oval, Wednesday Night. Telephone 9845.

LOWER SET TEETH. LIBERAL REward. Telephone 5298.

TWO $5.00 BILLS ON JUNE 23, IN CITY. Reward. Apply Police Station.

BAG OF GROWING MASH, DEWART Bros. Bag. 336 Braidwood.

SUNDAY NIGHT, WALLET, BETWEEN Omemee and Port Hope via Peterborough. Registration Card, Permit, Sum Money Please return to Smith Nurse's Garage, Omemee, Neil Campbell. Reward.

GENTLEMAN'S WRIST WATCH, ON Monaghan Road, Monday. Telephone 9098.

BLACK WALLET, CONTAINING VALUable Papers. Reward. Telephone 3973.

GIRL'S COAT, VICINITY OF CHEmong Pavilion, Saturday Night. Telephone 8049

FOUND

TRUCK TIRE, ON CROWE'S LANDING Road. 426 Edison Avenue, after 7.

PROFESSIONAL

44 Lawyers 44

P D SCOLLARD, Barrister Solicitor Bank of Toronto Building. Telephone 9939

JOHN A BRADSHAW — Barrister and Solicitor. 360 Water Telephone 6284

JOHN O WELDON—Barrister, Solicitor Notary. 355 George. Telephone 9230.

HON G N GORDON, K.C.
Law Office, 395-397 George Street.
Telephone 3577 Money to Loan.

PECK, KERR & McELDERRY—BARristers, Solicitors Money to Loan Offices: 415-417 Water Street Telephone 4681. E A Peck, K.C. F D Kerr, K.C., V J. McElderry, K.C. Walter H. Howell.

JACOB LOW — Barrister, etc Mortgage Loans. Suite 1-2, 435 George Street (over Toronto Savings and Loan Co.). Telephone 7423, Nights 6214

ELLIOTT, PHILP & CHANDLER—Barristers, etc Money to Loan Offices. Kresge Building Telephone 6675. A L. Elliott K.C., M.P.P., W R. Philp, B.A., R J Chandler, B A.

Chiropractors

M C GOODWIN, CHIROPRACTOR and Physiotherapist, 108 Barrie Building, 312 George. Telephone 8795 and 5865

Dentists

DR. CLIFF McKEE, KRESGE BUILDing. Open Evenings, except Wednesday and Saturday. Telephone 9734.

Special Investigation

(Continued from Page 6)

turned and looked back at her before he sat down. Their gaze met and held until Judith pulled her eyes away.

"Oh," she breathed to herself angrily. "He knows I don't hate him and he's trying to make me admit it. Well, I can be just as stubborn as Tom Burke."

She picked up her purse to repair her make-up.

"You are a fast eater, young lady." She looked up quickly to see the heavy-set man pushing by her chair. "Or maybe you were not hungry."

"I can eat when there is no flying to be done," she replied pleasantly.

"Or a young man to flirt with?" he grinned knowingly.

"He won't flirt with me," she remarked and pouted her lips. She spoke loudly and her voice reached Tom Burke. He turned and scowled at them both, playing his role well. "See what I mean?"

The large man nodded with an understanding wink and sat down.

The other passengers took their places, and in a moment the voice of the hostess came to Judith's ears from outside. There was curious concern in the tone.

"Changing co-pilots? What happened to Bill?"

Judith did not hear the answer but she turned to see the two flyers come through the door and make their way to the control room up front. As they passed her an uneasy feeling swept over her like a warning.

(To Be Continued)

NOTICE

P. J. ALLEN'S PARKING LOT IS NOW Open to the Public, after having been Closed for a Week.

Notice Re Decoration Day
Little Lake Cemetery Company

CARS may enter the Cemetery on SATURDAY ONLY, JUNE 27TH, the day before Decoration Sunday, from 9 a.m. to 9 p.m., to give Lot Owners easier access to their Lots with their Flowers. A One-Way Drive has been built around the lake and river shore. Cars will be allowed on this road only, parking on the the right side. Entrance will be at Crescent Street, with Exit as the South Gate. All the other roads will be Closed. The Directors are asking for the fullest co-operation from the Lot Owners to preserve the good appearance of the Cemetery.
LITTLE LAKE CEMETERY COMPANY,
E. J. SAUNDERS,
Secretary.

AUCTION SALES

ONE SMART, SOUND, YOUNG BAY Horse, at the Market, 10:30 Saturday. G. H. Blakely, 122 James Street.

DUTTON'S NUT SHOP, 326½ GEORGE Street, Monday, June 29, at 2 p.m.: Equipment and Fixtures, including Electric Cooler, Cash Register, Show Cases, Copper Candy Kettle, etc.—J. H. Miles Auctioneer.

FARM STOCK, IMPLEMENTS, AND Furniture, Mr. William Franks, Lot 11, Concession 13, North Monaghan, half mile West Jackson Park, Thursday, July 2, 1:30 p.m.: Milk Cows, Implements, Large Quantity Household Furniture, including Beds, Dressers, Bedding, Dishes, etc.— J. H. Miles, Auctioneer.

Mock Air Raid

MONTREAL, June 25.—(CP). —A flight of bombers of the Royal Air Force ferry command will stage a mock air raid for 15 minutes over Montreal tonight and drop circulars in the west end of the city. The demonstration will be part of a campaign to raise $10,200 to equip A.R.P. wardens in the west end area.

IMPORTANT CALLS
Police 3535
Fire Dept. 5711
Nicholls Hospital. 4691
St. Joseph's Hospital 3561
Examiner 4641

DAILY CROSSWORD

ACROSS
1. Filth
5. Destitute of hair
9. Operatic melody
10. Great Lake
11. Not any
12. Becomes indistinct
13. God of fire
15. Gaming cubes
17. Rough lava
18. Pieced out
20. Thrice (mus.)
21. Foxy
23. An exchange
25. Negative reply
26. Biblical character
28. Tilts
30. Greek letter
32. Before
33. Abandon
36. Butts
39. Affirmative vote
40. Title (pl.)
42. Knock
43. Encountered
45. Perches
47. Sun god
48. Shredded tobacco
50. Preacher's stage
52. Bulging jar
54. Groan
55. A burden
56. Skin opening
57. Concludes
58. Mast

DOWN
1. Handbooks
2. Russian river
3. A sorceress
4. Eskimo canoes
5. Piece of furniture
6. Hot and dry
7. Boundary
8. Lineage
13. Receptacle
14. Tidings
16. God of love
19. Valley
22. Barks
24. Young salmon
27. Employs
29. Close to
31. Flower
33. Millponds
34. Peephole
35. Stumble
37. Seaman
38. Young oyster
41. Stubs
44. Claw
46. Kind of boat
49. Delighted
51. Turkish coin
53. Public notices

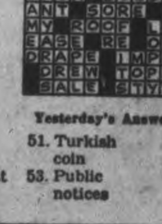

Yesterday's Answer

CRYPTOQUOTE—A cryptogram quotation

H P W A Y K D Z M Q S V Q E B X P H M Z W M
D H O W Q G J Y M D T W M — A H P D Q X L P W.

Yesterday's Cryptoquote: THE PRESENT IS THE LIVING SUM-TOTAL OF THE WHOLE PAST—CARLYLE.

Distributed by King Features Syndicate, Inc.

ROOM AND BOARD
—By Gene Ahern

LI'L ABNER
—By Al Capp

HENRY
—By Carl Anderson

SCOTT'S SCRAP BOOK
—By R. J. Scott

Copr. 1942, King Features Syndicate, Inc., World rights reserved

DONALD DUCK
—By Walt Disney

BLONDIE
—By Chic Young

MUGGS AND SKEETER
—By Wally Bishop

Home Service

Home Study May Be Step to Cartooning Career

On His Way To The Big Money

"Go right in, Mr. Jones!"

A lucky fellow, the cartoonist who has arrived, for these days more funny pictures are used than ever before.

Home study may show how much talent you have for this well-paying profession. Charts explain cartoon techniques, how to build up a funny face.

You start with a simple oval, then draw horizontal guide lines, as shown in the sketch above, to help you place the features.

Moving these guide lines up or down changes the character of the face completely! The higher the eyebrow line, the more stupid your man looks. The higher the mouth, the tougher is his chin!

You get really comical facial expressions when you experiment with different shapes for eyes, nose and mouth. A man in a daze? Crosses for eyes! A sappy smile? Draw it up the side of his face!

You learn to draw the figure much the same way, starting with a "matchstick man."

Our 24-page instruction book tells how to cartoon the face and figure, how to picture action. Gives pointers on selling comic strips, gag cartoons, caricatures, advertising and movie cartoons.

Send 15c in coins or stamps for your copy of SIMPLE CARTOONING SELF-TAUGHT to Peterborough Examiner, Home Service. Be sure to write plainly your NAME, ADDRESS and the NAME of instruction book.

BARCLAY ON BRIDGE

WRITTEN FOR THE EXAMINER

By SHEPARD BARCLAY

"The Authority on Authorities"

WHEN TO OPEN TRUMP

THERE ARE two standard situations in which the lead of a trump is pointed to as probably the most logical defensive opening. One of these everybody knows—the cross-ruff kind of bidding during which both the declarer and his partner showed a side suit in addition to the one finally chosen as trumps. The other is that in which the declarer has shown two suits, and the dummy indicated probable shortness in one of them, which he can help set up by ruffing. Sometimes both situations are more or less combined.

North: ♠ J; ♥ A J; ♦ Q 8 6 5 3; ♣ Q J 8 5 2

West: ♠ A K 9 8 4 2; ♥ K 9 6 5 2; ♦ None; ♣ A 6

East: ♠ 7; ♥ 10 8 4; ♦ A 10 9 7 4 2; ♣ K 9 4

South: ♠ Q 10 6 5 3; ♥ Q 7 3; ♦ K J; ♣ 10 7 3

(Dealer: South. North-South vulnerable.)

South	West	North	East
Pass	1♠	2♦	Dbl
2 NT	Dbl	3♣	Pass
Pass	3♥	Pass	4♥

Close your eyes, put yourself in the position of North and let somebody read that bidding to you, without ever looking at any of the hands. Can't you tell that West has either a singleton or blank in diamonds, plus at least a couple of clubs with an honor and at least ten major suit cards? Also that East has great length in diamonds, at least three hearts, probably about three clubs and not over one or two spades? Can't you visualize West ruffing his spades in dummy, whether he ruffs dummy's diamonds or not?

North was unable to make such a deduction. Hoping for a ruff himself, he led the spade J, and really started the declarer on his plan, having made the lead which would have been called if allowed. That was won by the A, then a spade ruffed by North's heart J, a club returned to the A, a third spade led and ruffed by North's A, another club returned to the K, diamond A called for a discard of the spade 8, diamond 2 ruffed, spade 9 ruffed by the heart 4, the heart 10 sent through, the 8 overtaken by the 9, the Q dropped by the K, heart 6 and spade K cashed, making five-odd.

Now you try to make the contract and overtrick if North leads the heart A and then the J, as the bidding indicates he should. That defense cooks your goose.

* * *

Tomorrow's Problem

North: ♠ 10 7 5; ♥ K 9 6 5 4; ♦ None; ♣ 10 9 8 7 3

West: ♠ A 9 4 3; ♥ J 8 2; ♦ K J 6 2; ♣ K 6

East: ♠ K Q 8 6 2; ♥ Q 10; ♦ Q 5 4 3; ♣ Q 4

South: ♠ J; ♥ A 7 3; ♦ A 10 9 8 7; ♣ A J 5 2

(Dealer: West. Both sides vulnerable.)

What principle of winning bidding is illustrated by this hand, as against the unsound bidding which many fair players may furnish on it?

Distributed by King Features Syndicate, Inc.

SKEETER HAIRS.

Mosquitoes are distinguished from all other gnats by a fringe of scale-like hairs on the wings.

BLACK CAT LUCKY

CHATHAM, England—(CP). —A tavern burned down in a Nazi raid 14 months ago reopened the other day and there—on the doorstep—was a black cat missing since the fire.

BRICK BRADFORD
—By William Ritt and Clarence Gray

TILLIE THE TOILER
—By Russ Westover

MARMORA

Bishop J. Lyons Dedicates Roll Of Honor

MARMORA, June 25 —(ENS). — St. Pauls Anglican Church, Marmora, was filled to overflowing on Snuday morning for a memorable service which marked the official visit of Right Rev. J. Lyons, D.D., Lord Bishop of Ontario, to the parish.

The dedication of a roll of honor to the 27 men of the congregation who have gone on active service occasioned the attendance of over 40 men of the Hastings-Prince Edward Regiment under Major N. Broad, with the bugle band and a good representation of members of Marmora Branch No. 237 Canadian Legion.

At the appointed place in the service, the church wardens, H. R. Pearce and J. Cochran, advanced towards the honor roll, which Lt.-Col. A. V. Yates, M.C., was called upon to unveil, and the congregation stood for the short form of dedication, which was taken by the Bishop. At its close Comrade G. Brooks sounded the Reveille.

The service in which familiar hymns of a martial strain were sung, was conducted by the rector, Rural Dean A. B. Caldwell. The special Psalm chosen was the 46th. The lesson, Matthew 5, 1-16, was read by W. J. Cottrell. An appropriate and striking address was delivered by the Bishop on Hebrews 11, 8: 'He went out, not knowing whither he went."

The offertory was for the missionary apportionment of the parish.

Aid for Chinese.

The creditable amount of $93.60 was raised in the village for the Chinese War Relief Fund on Saturday by 12 girls who worked under the supervision of Principal A. W. Fulton of Marmora High School and Principal E. C. Prentice of Marmora Public School.

As a kindly gesture Lem Lung and Lem Jong of the Glossy Cafe served a delicious lunch to the canvassers at the end of the days labors.

Downeyville News

Mr. and Mrs. Joseph Develin of Peterborough spent the week-end the guests of the latter's parents, Mr. and Mrs. Peter Perdue.

Clifford Lucas and sisters, Misses Lolita and Doris Lucas all of Oshawa, spent the week-end the guests of friends here.

Mr. and Mrs. Ted Graham of Brantford spent the week-end with the latter's parents, Mr. and Mrs. T. J. O'Neill at Lakeview Inn.

Miss Eileen Herlihey and cousin Miss Mona O'Hearn of Toronto spent the week-end the guests of the former's parents, Mr. and Mrs. W. C. Herlihey.

Frank Milloy spent Sunday the guest of friends in Peterborough.

Miss Madeline Winn has returned to Peterborough after spending a few days the guest of her parents, Mr. and Mrs. John Winn.

Joseph O'Connell of Toronto school staff spent the week-end with his parents, Mr. and Mrs. Vincent O'Connell.

Carl Scully, teacher in St. Michael's College, Toronto, spent the week-end the guest of his parents, Mr. and Mrs. John Scully.

Ed. Perdue is spending a few days the guest of friends in Toronto.

Mr. and Mrs. Frank Harrington have returned home after spending a few days the guests of friends in Toronto.

Austin Sullivan has returned to Toronto after spending a week with his mother and brothers here.

Cat Adopts Squirrels

MERLIN, Ont., June 25 (CP).— Five squirrel orphans are orphans no longer since their adoption by a cat. Found whimpering beside the dead body of their mother by Felix Herman and Clement Cartier, they were turned over to a kitten-nursing cat. Now they play in the streets but always return to the cat.

Eleven Persons Killed By Delayed Action Bomb

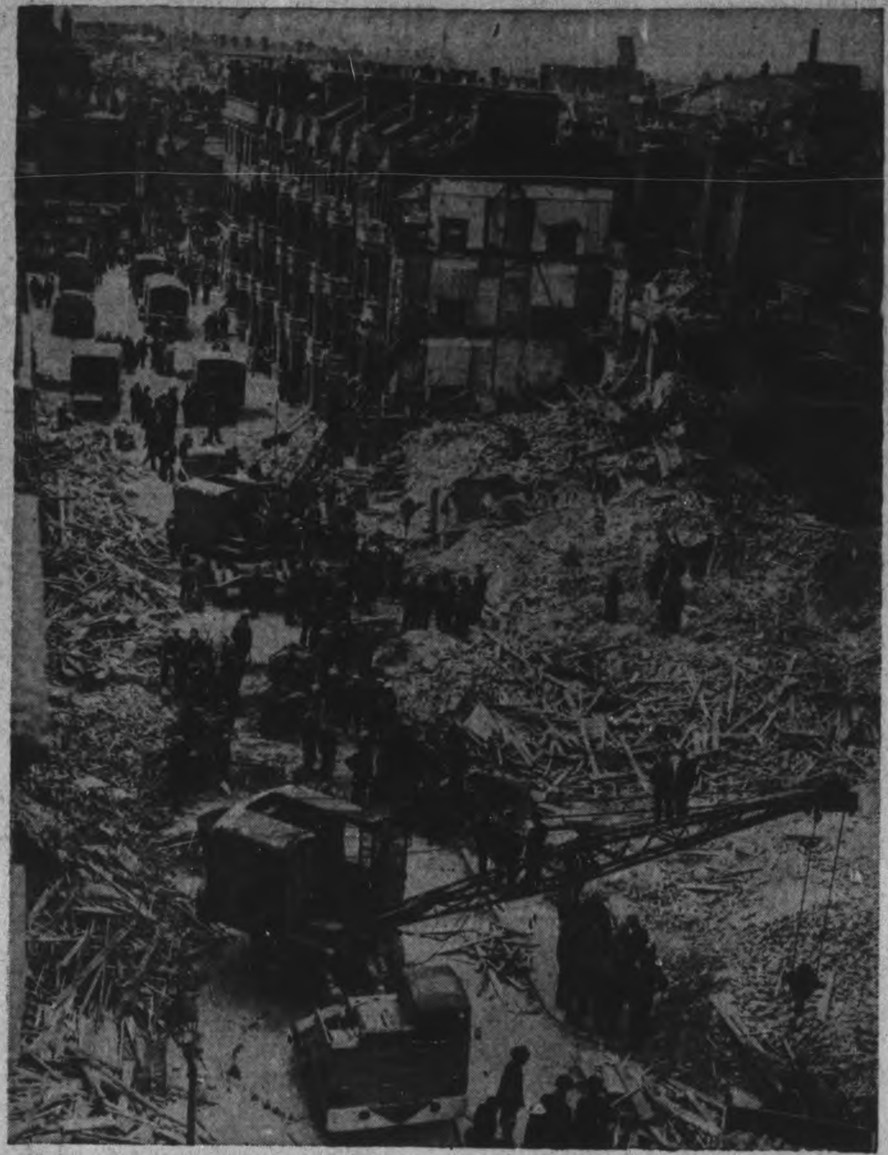

Eleven persons were killed when a delayed action bomb, dropped during the great air raids over London, exploded in the famous Elephant and Castle district of London. The bomb had laid undetected for nearly two years. Demolition workers are pictured "standing to" after rescue workers had discovered a victim trapped in the debris. The demolition squad stands quietly to enable conversation with the victim.

Mosquitoes BREATHE DEADLY VAPOUR

● Insects breathe through pores in their bodies. A touch of deadly Fly-Tox mist kills them instantly. Yet Fly-Tox is harmless to humans and pets. It costs less because it takes less to kill. Fly-Tox is your best home defense against mosquitoes and all insect pests. Sold by leading grocery, drug, hardware and department stores.

FLY-TOX HOME DEFENSE AGAINST INSECTS

2-10

Bank Is Closing Branch In Campbellford

CAMPBELLFORD, June 24. — (ESS).—Response to Council's communication to the head office of the Bank of Commerce expressing regre at the announcement that the local branch was to be closed on June 30 came on Tuesday in the form of the chief inspetor, J. A. MacPhail, Toronto, who met with the council at a special meeting on Tuesday Declaring that he had come to Campbellford at the "special request of the general manager to explain the underlying reasons for their decision," the inspector gave a general picture of some of the difficulties of present day banking. Nor were members of council surprised by his statement that there was nothing they could do to alter the bank's decision. Said Mr. MacPhail, "If we had complete freedom of choice we would rather stay here than withdraw, nowever I feel we are leaving you in good hands (the Bank of Montreal).

Increased Costs.

The underlying reasons for closing out the branch, along with others that are closed from time to time, were the increased cost of doing business resulting from taxation (Federal corporation taxes), salary increases (resulting from increased living costs), and the difficutly of maintaining a staff.

Enlarging on this latter point Inspector McPhail declared that of 5,200 employees on their pay roll in 1939 there had been, up to the present time over 1,200 enlistments. He added that it took three girls to do the work of two men. Other reasons he gave were lower money rates, changing methods of doing business and less dependance on bank loans. Replying to the suggestion of a councillor that one branch was in his opinion inadequate for a town of this size (2,900) Mr. MacPhail said there was but one bank for every 3,300 people in the city of Toronto, and he added that recent branches had been withdrawn from both Burlington and Grimsby, leaving those towns wth only one bank. 'Where two or three branches made money ten years ago they cannot do it at present," he said. At the conclusion of the meeting Mayor Long expressed his thanks on behalf of council to Mr. MacPhail for the bank's gesture in sending him to meet with them.

Rawdon Red Cross Reports June Shipment

BONARLAW, June 25.—(ENS).— The Rawdon branch of the Canadian Red Cross Society has shipped the following articles to headquarters in Toronto for June: Seamen's comforts quota, 5 pair seamen's socks, 5 pair service socks, 5 pair mitts 5 aero caps, 5 turtleneck sweaters; refugees, 2 skirts, 2 blouses (quota), 1 woman's dress, 2 children's dresses 1 blouse, 1 pair boy's trousers, 2 pair girl's pyjamas, 5 pair felt slippers 1 girl's skirt, 14 quilts, 1 crib quilt and 2 woollen blankets.

The result of the recent canvass is shown below as collected by the various wards, together with amounts raised for local purposes:

Ward 1—$156.25 canvass, $11.20 quilting and dinner.

Ward 2—$260.00 canvass.

Ward 3—$88.25 canvass, $13.20 salvage, $3.12 dinner.

Ward 4—$186.50 canvass, $12.40 salvage.

Ward 5—$241.32 canvass, $13.20 salvage.

Ward 6—$121.68 canvass.

The above amounts collected on canvass have been remitted to headquarters. The treasurer reports balance on hand $684.35.

Wilhelmina in U.S.

LEE, Mass., June 25—(CP). — Queen Wilhelmina of The Netherlands arrived here Wednesday with her daughter, Crown Princess Juliana and her granddaughters, Princesses Irene and Beatrix, to stay at Princess Juliana's Summer home.

The Royal Netherlands party reached Stockbridge early in the morning, from where they motored to Princess Juliana's home, one mile outside Lee. The house lies in the heart of the Berkshires.

"It's Years Since I've Felt This Good Before" She Says

Describes How Syntona Herbal Medicine Brought Relief From Acid Indigestion, Gas, Nausea and Backache. Felt Nervous and Rundown.

MRS. ELEANOR SMITH

Hundreds of former sufferers from stomach disorders, gas and indigestion, getting up nights, nervousness, sleeplessness and rheumatic pains are delighted at the way Syntona goes to the root of their troubles and soon has them feeling like different persons. Here, for example is the splendid experience of Mrs. Eleanor Smith, Toronto:

"More than half my lifetime I was a victim of a weak, nervous stomach, and about three years ago, following a serious infection. I became nervous and rundown and my stomach got so bad that almost every morsel of food I ate would sour and cause gas, bloating and nausea. I was subject to dizzy spells, constipation, and the gas would press up into my chest and make me short of breath. I developed rheumatic pains all through my back, limbs and joints. I had tried so many things with little results that it seemed there was no help for me. I kept reading about how Syntona was successful in so many similar cases here and finally I got a bottle. The first bottle helped me so much that I decided to take a full treatment, and now I can say my faith in Syntona was more than justified. I can now eat well without all that misery afterwards, and the rheumatic pains have left me. My nerves are relaxed and I sleep better. I haven't had a dizzy spell lately and in every way I feel better than I did for many years previously. I will always be thankful for what Syntona has done for me."

Let this pure Herbal Compound help you as it has so many other grateful men and women. Syntona is sold and recommended in Peterborough at Elliott's Drug Store. —(Advt.)

New Tax May Cut Dividends As Profits Hit

OTTAWA, June 25 — (CP).—Increased taxes, aimed directly at companies which have shown heavy profit increases in the war period, were announced by Finance Minister Ilsley in his 1942 budget last night.

Points in the Government's new approach to the excess profits tax are:

1. Increase in the present 75 per cent rate to 100 per cent.
2. A compulsory saving plan without interest.
3. Limitation of profits retained to 70 per cent of pre-war standard profits.
4. Payments of excess profits taxes by monthly instalments.
5. Introduction of a new basis of taxation providing a minimum of 40 per cent.
6. No increase in the rate of taxation of profits generally.

Announcing the increase Mr. Ilsley said bluntly: "The time has come when we can and should make the excess profits tax more severe."

The new scale, he told the house, might mean reductions in current dividends by some companies whose profits had increased substantially in recent years, but such a result was not considered too heavy a burden on the companies and their shareholders in critical times.

Describing complicated changes in the method of computing the tax, Mr. Ilsley said the plan adopted would "increase the effective rate of tax very substantially on business whose profits have increased significantly over pre-war levels."

Never Under 40 Per Cent.

Under the new method of computing the tax, Finance Department officials explained. the rate of taxation will never be less than 40 per cent. The corporation income tax remains at 18 per cent, a flat rate of 12 per cent is applied to profits and at least a 10 per cent rate to the balance.

The compulsory saving plan provides for refunding after the war of 20 per cent of the excess profits taken over the range where the 100 per cent excess profit rate is effective. This amounts, officials said, to 20 per cent of all profits more than one and one-sixth standard pre-war profits.

In a sample case a company with profits 200 per cent of standard pre-war profits now retains 103 per cent of the pre-war figure. Under the new plan, which becomes effective on July 1, it will only be allowed to retain 70 per cent but will subsequently get a refund of 16 per cent.

Explaining the basis of the Government's excess profits policy Mr. Ilsley said that expansion of business was slowing down with even war plants nearing their capacity and the necessity for laying away working capital was reduced. In addition the payment of high dividends would affect the Government's wage stabilization plan.

Save Clothes in Wartime

THIS SAFER, NEW OXYDOL WAY

Wash WHITE WITHOUT BLEACHING

Wash CLEAN WITHOUT HARD RUBBING

Avoid harmful washday wear and tear . . . avoid risk of weakening fabrics . . . and get the whitest wash ever with New Oxydol—now much richer in washing power.

In wartime, when your clothes are doubly precious, wash the safer way—with the New OXYDOL—the last word in modern laundry soap.

Rich Washing Action Instead of Harsh Bleaching

Every ounce of New Oxydol is much richer in washing power than before. Its active, bustling "Hustle-Bubble" suds draw out dirt the gentle, safe way. With its rich, lively washing action, you get the whitest wash any soap will give. Except for stains or unusual pieces, of course, your wash is radiantly white—and without the risk of harsh bleaches.

Lively Sudsing Saves Harmful Rubbing

New "Hustle-Bubble" suds work much harder than before. Every ounce gets out more dirt. You never have more than a few quick rubs here and there. Not that hard rubbing that wears things thin and threadbare so quickly.

With all this new richness in washing power, the New Oxydol is safety itself for washable colours. Even milder than before on hands. So safe you can use it for dainty washable rayons. So imagine how kind New OXYDOL is to the rest of your wash!

GUARANTEED YOUR WHITEST WASH EVER!

Yes, you'll agree, New Oxydol gives you the whitest wash any soap can give *or double your money back!*

If you don't agree, simply return the package, with name and address to Oxydol, Montreal, and twice the purchase price will be refunded.

for a Beautiful wash with Safety—

NEW OXYDOL WASHES WHITE WITHOUT BLEACHING

Cavan News

Visitors at the home of Mr. and Mrs. Albert Byers on Sunday were Mr. and Mrs. Fred Byers and Miss Lillian Howden of Toronto, and Mr. and Mrs. Jack Kemp and daughter Lou Ann of Peterborough.

Mr. and Mrs. Ernie Ireland, Miss Agatha Ireland, Donald Ireland, and Mr. Fisher of Peterborough, visited Mr. and Mrs. Meaford Byers on Sunday.

Misses Pearl and Bernice Richards and Emmerson Richards of Toronto and Milburn Richards of Peterborough spent the week-end with their parents, Mr. and Mrs. Sam Richards.

Lorne Kennedy of the R.C.A.F., Regina, visited his aunt, Mrs. Jack Armstrong, on Wednesday.

Miss Helen Armitage spent the week-end at the home of her parents, Mr. and Mrs. W. Armitage.

Miss Gwen Reid, Reg. N., of Toronto, visited Mr. and Mrs. Leonard McNeil over the week-end.

Sunday visitors at the home of Mr. and Mrs. Jack Armstrong were: Mr. and Mrs. Harold Fry of Peterborough and M. and Mrs. Ernie Powell and infant daughter, of Millbrook.

Miss Jessie Fallis and Harold Fallis of Toronto visited Mr. and Mrs. Lavergne Fallis over the week-end Mr. Fallis remained to spend a few days with his mother Mrs. D. Fallis.

Marmora News

Miss Laura Sullivan of Toronto is visiting her mother, Mrs. J. Sullivan.

Reihard Lavender and Mrs. Ida Moore of Windsor are visiting Mr. and Mrs. W. D. Lavender.

Week-end guests included Mr. and Mrs. John Forestell, Lindsay, with relatives here; Miss Frederica Lyons Ottawa, with relatives here; Miss Madeline Flynn and Mr. and Mrs. Elmer Clancy, Peterborough, with Mr. and Mrs. William Flynn.

Mr. and Mrs. M. Skelley and daughter Lois of Rochester, N.Y., attended the funeral of the late Hugh Shannon on Monday.

Mr. and Mrs. James Auger and baby daughter of Perrin, Que., are visiting relatives here.

Mrs. H. Heffernan of Rochester, N.Y. is visiting Mr. and Mrs. M. O'Connor and other relatives here.

Miss Dale and Mrs. E. Collins of Los Angeles are occupying their cottages at Crowe Lake.

Miss Margaret Flynn, Reg. N., of New York, is visiting her parents, Mr. and Mrs. William Flynn.

GLIDER TRANSPORTS

Sweden used gliders to transport men and war materials.

THE CANADIAN DEPARTMENT STORES LIMITED

C.D.S. FEATURES

FOR FRIDAY AND SATURDAY

Store Hours: 9 a.m. to 5:30 p.m.; Wednesday 9 a.m. to 12.30 Noon; Saturday 9 a.m. to 9.30 p.m. Dial 5721

Outstanding Value in These Cotton Filled Comforters 2.59 to 4.95

Summer's the time you need these—for home bedrooms—for cottages! Pretty cotton prints in floral and paisley effects in blue, rose, green and gold color.

Size 60" x 72," each 2.59
Size 66" x 72," each .... 2.98 and 3.50
Size 66" x 72," with rayon satin panel, each 3.95
Size 66" x 72," glazed chintz wtih rayon satin centre, each 4.95

—Second Floor, C.D.S.

SPECIAL! Tea Towels

Buy them for dish driers, glass polishers and hand towels. Well woven cotton towels brightened by multicolored stripes. Size about 17 x 32 inches, Special, each .... .22

—Second Floor, C.D.S.

Kitchen Clocks

Kitchen wall clock, simple and effective design. Its clear, well marked dial makes it invaluable for timing your cooking, and is a fresh, colourful addition to your kitchen. Each 3.69

Salad Servers

Plastic servers in various colours. Set includes large spoon and fork, also smaller mayonnaise spoon. Set .... .39

Bread Knife

Serrated edge bread knife, has sharp blade that cuts bread easily and stays sharp for a long time. Each .29

—Main Floor, C.D.S.

11 to 52 Yes— That's the SIZE Range in C.D.S. DRESSES

Clearance of Women's

REG. $1 NECKWEAR

A grand opportunity to freshen up an old frock with one of these white cotton organdies. Mostly "Bertha" style collars in the group in round necklines, lace trimmed. All regular 1.00 lines, sharply reduced one-third for clearance. Special, each .... .66

—Main Floor, C.D.S.

KIDDIES' COTTON

Summer Underwear

Fine cotton knit undies in white only, including vests with fitted top, and panties with stretchable waist and ribbed cuffs. Sizes 8 to 14. Get the kiddies a good supply for summer at this economy price. Garment. .... .29

—Second Floor, C.D.S.

THE CANADIAN DEPARTMENT STORES LIMITED

Weather
Partly Cloudy, Unsettled

Evening Examiner
Peterborough

FINAL
LAKESHORE AND CITY EDITION

VOL. LXXXV, No. 149 — PETERBOROUGH, FRIDAY, JUNE 26, 1942 ★★ — PRICE THREE CENTS

R.C.A.F. IN 1,200-BOMBER KNOCKOUT FOR BREMEN

LONDON, June 26 (CP Cable) — Great fires were set by British and Canadian airmen last night in the big German port city of Bremen, principal target of a devastating assault which possibly was the largest in the history of aerial warfare. A Peterborough boy, PO. Lloyd Parnall, was among one of the attacking crews and took part in a rescue effort on the way home.

Indications were that the number of planes participating exceeded the flights of 1,130 and 1,036 bombers which laid Cologne and Essen respectively, in ruins May 30 and June 1.

An Air Ministry communique told of one bomber force of "more than 1,000" which had Bremen as its main target and reported intensive attacks on air fields in the low countries by "a second force of bombers and fighters."

This second force was believed to have numbered in the hundreds.

It was understood approximately 1,000 Canadian airmen took part in the raid—about the same number as participated in the four-figure bombings of Cologne and Essen.

Canucks Have a Big Role

There were four squadrons of R.C.A.F. planes in the air, including an intruder squadron attacking air fields, and many other Canadians flew as crew members of R.A.F. craft.

Fifty-two planes are missing, the highest one-night loss experienced by the R.A.F., but informed sources said this was less than five per cent of those involved.

Three of the Canadian squadrons returned without a scratch.

Today the "day shift" swung into operation, "R.A.F. fighter craft being reported active over the Channel area.

In addition to the R.C.A.F. squadrons engaged, headquarters said there were many Canadians in the R.A.F. crews over Bremen.

In spite of heavy anti-aircraft defence two Canadian bomber squadrons returned without a single scar on their aircraft while a Canadian Intruder squadron flying speedy Bostons reported "no incident" for its part in the big raids.

Planes from all branches of the service roared out in the sky-filling armada, a statement said.

The Air Ministry in its communique declared Bremen was strewn with large fires.

Like the massive blows aimed at Cologne and Essen, the Bremen raid was aimed at a vital arsenal supply war tools to Hitler.

By centring on Bremen, the R.A.F. was adhering to a policy of making "priority targets" of U-boats, specially U-boats under construction. In the period since the Essen-Cologne raids smaller squadrons — presumably of several hundred planes—four times have smashed at Emden, a U-boat base 70 miles northwest of Bremen.

It was the second time this month that Bremen was singled out for the R.A.F.'s fire bath.

Plenty of Vital Targets

Besides being Germany's second largest port, with a population of almost 500,000, Bremen offered targets in abundance—along with shipbuilding yards and one of Germany's biggest submarine construction works, it has docks, railways, steel works, oily refineries and the Focke-Wulf factory and airdrome where the Nazis get fighters and great, long-range bombers.

The Air Ministry communique said:—

"Last night very large forces of our aircraft drawn from all the home operational commands of the R.A.F. were in operation.

"The bombing force consisted of more than 1,000 aircraft and its main objective was Bremen, the enemy's second largest port and one of the principal centres of his submarine production.

"Large fires were seen but a considerable amount of heavy cloud

R.C.A.F. IN 1,000
(Continued on Page 8, Column 2)

Bombs Bremen

Pilot Officer Lloyd Parnall, son of Mr. and Mrs. Robert Parnall, 789 Water street, who was a member of the crew of one of the R.C.A.F. bombers over Bremen last night.

Reds Retreat, Lines Unbroken

Ritchie Ready At Matruh For Rommel

Big American Bombers Blast Tobruk, RAF Paste Supplies

By EDWARD KENNEDY
Associated Press Staff Writer

CAIRO, June 26 (AP)—The main armored force of Nazi Marshal Erwin Rommel had driven at least 100 miles into Egypt to confront the British 8th Army today with a challenge to decisive battle.

The latest word from the desert was that the Germans and Italians, advancing despite bitter resistance of British covering units, had not yet run into the principal British force, which is expected to make its stand somewhere before Matruh, 130 miles within Egypt.

The R.A.F. and the United States Army Air Force, now an integral cog in the aerial counter-offensive with which the British command hopes to curb Rommel's rush, struck last night at the harbor of Tobruk which only a few days ago was the archor of British positions in Libya.

Four-motored Consolidated Liberators, such as smashed at Bengasi on Monday and Wednesday nights, turned out with a strong comrade force of British Wellingtons to blast at Tobruk harbor while

RITCHIE READY
(Continued on Page 2, Column 4)

Tire Bootleggers

KITCHENER, Ont., June 26.—(CP).— City and provincial police, probing the theft of a car here June 16, are reported to have uncovered a huge bootleg tire ring with headquarters in Hamilton. Four Hamilton and one Kitchener man have reportedly been arrested to date.

A tire and auto supply warehouse in Hamilton area has been closed and a guard posted. The Royal Canadian Mounted Police are assisting in taking an inventory of the warehouse stock of over 5,000 tires and hundreds of auto parts.

Ace U.S. General To Spur 2nd Front Move

By NOLAND NORGAARD
Associated Press Staff Writer

LONDON, June 16 (AP) — Quick creation of a unified command to weld British, Canadian and United States forces into a co-ordinated fighting team for a blow against the European continent was predicted today by qualified quarters.

To these observers, the arrival of Maj.-Gen. Dwight D. Eisenhower as commander in the European theatre of operations for American forces, meant one thing:—

The stage of preliminary planning has passed to a phase of active preparation for using the powerful armies assembled in Britain.

Some said the new commander's name was a significant symbol, for "Eisenhauer" in German means "iron beater."

Speculation on the possible makeup of a unified command for the armies in Britain was absent partly because the reverse in North Africa has brought a call for careful re-examination of qualifications.

Writing in the Daily Herald, Gen. Sir Hubert Gough, commander of the 5th Army in France in 1918, said, "A large proportion of the generals serving in the War Office and at home have hardly seen a shot fired in this war, with the possible exception of some 10 days before Dunkirk."

Fired for Minor Errors.

He accused senior officers of firing junior generals who showed promise because of minor errors or because of "standing up boldly for their considered opinions."

Two generals of great promise, Sir Allan Cunningham and Robert H. Haining, 'are now walking the streets of London for one or the other of these faults," Sir Hubert wrote.

(Gen. Cunnignham was relieved of the command in North Africa and replaced by Lt.-General Neil Ritchie after the last British Libyan offensive failed to go as well as expected.

(Gen. Haining has been Intendant-General in the Middle East.)

Critics concede that formation of a single fighting force of the United Nations units presents substantial difficulties which can be solved only by a unified command.

One of the most obvious difficulties is the relation of air operations and ground fighting. Some

ACE U.S. GENERAL
(Continued on Page 2, Column 4)

800 Czechs Slain To Satisfy Hun

LONDON, June 26 (CP) — Reports reaching Czech government sources through neutral countries indicated today that victims in the continuous Nazi slayings since the killing of Reinhard Heydrich, Gestapo chief for Bohemia-Moravia, total at least 800.

Czech sources estimated that at least that number have been slain in Bohemia-Moravia including those killed in the wiping out of the villages of Lidice and Lezaky, but "we are convinced there are many more which have not been announced."

Reuters heard the Budapest radio announce today that 18 more Czechs had been shot in Prague and Bruenn (Brno), the victims including judges, lawyers, factory managers, University professors and school teachers of both sexes.

Among the 93 was Joseph Edward Srom former Czech diplomat.

Czech sources said the newpaper Neuertag, received in a neutral country, listed 78 Czechs condemned to death between May 16 and June 12 for "favoring the enemy to the extent of high treason." The paper made it clear that none of these sentences was connected with Heydrich's death.

The latest major "reprisal" by the Germans was the obliteration of the farming village of Lezaky, population 100, about 70 miles southeast of Prague, announced yesterday. All adult males were reported slain and women and children presumably were carried away to concentration camps and state schools.

May's Output 1,500 Tanks, 4,000 Planes

Little Aid or Comfort For Axis There States Roosevelt

WASHINGTON, June 26.—(AP)—President Roosevelt announced to-day that in May the United States turned out nearly 4,000 planes and more than 1,500 tanks.

Releasing official war production figures for the first time since Pearl Harbor, the President asserted in a statement that the United States also turned out nearly 2,000 artillery and anti-tank guns in May, and these were exclusive of anti-aircraft guns and those to be mounted on tanks.

The May output of machine guns exceeded 50,000 weapons of all types, including infantry, aircraft and anti-aircraft. If sub-machine guns are added on, the total passes 100,000.

Mr. Roosevelt released these figures because, he said, they are going to give the Axis just the opposite of "aid and comfort."

"We are well on our way," he declared, "towards achieving the rate of production which will bring us to our goals."

The last announced objectives of the war production program, told of in the President's annual message to Congress last January, were 185,000 planes in 1942 and 1943, 12,000 tanks, 55,000 anti-aircraft guns.

The President, in citing the May figures, warned against over confidence.

No Overconfidence

He said:

"While these figures give you some idea of our production accomplishments, this is no time for the American people to get overconfident. We can't rest on our oars. We need more and more, and we will make more and more.

"And we must also remember that there are plenty of serious production problems ahead — particularly some serious shortages in raw materials, which are receiving the closest consideration of the Government and industry."

Announcement of the production figures coincided with continuing Anglo-American war strategy conferences in which the White House said Russian officials and experts had been playing a significant part.

Presidential Secretary Stephen Early said the Russians had figured in the parleys from the beginning and still did.

The Russian ambassador, Maxim Litvinoff, President Roosevelt, Prime Minister Churchill and State Secretary Cordell Hull have held "ex-

MAY'S OUTPUT
(Continued on Page 2, Column 2)

Conscripts For Hun

VICHY, June 26.—(AP).— A proposal that French workers be conscripted for labor in Germany should enlistments not fill German needs was made today by Francis Des Phelippon, leader of the French Labor front.

King Optimistic Of Outlook, Back In Ottawa

OTTAWA, June 26 — (CP). — Prime Minister Mackenzie King returned today from his conferences with President Roosevelt and Prime Minister Churchill in Washington, and expressed renewed confidence in the power of the United Nations to win the war.

"What setbacks we are having now are significant mainly in that they make the difference whether victory will come sooner or later," he said.

"There is no question about us facing a critical situation," said Mr. King, "but we have faced critical situations before in this war when we were not in the position we are in now.

"Never since the war started has the strength of the United Nations been so powerful and well organized as at the present time."

While the situation was bad on one front it has eased on others, and the whole picture of the war should be studied at the same time to arrive at any conclusions.

Mr. King spent yesterday in conference with President Roosevelt and Mr. Churchill, and saw high officers of the other United Nations powers, as well as attending a special meeting of the Pacific Council.

No Details For Public

All his deliberations in Washington were so secret, the Prime Minister said, that it would be impossible to give the House of Commons any more information than has appeared in the press. He expected to make a brief statement on his visit to Washington when the house met this afternoon.

Mr. King left Ottawa Wednesday morning, his departure kept secret on instructions of United States government officials, to accept an invitation from Mr. Roosevelt and Mr. Churchill to join them at Thursday conferences.

He arrived back in Ottawa at noon today and went at once to a meeting of the cabinet war committee.

The conference were of great importance, Mr. King said, and it was a valuable experience for him to have the opportunity of personal talks with the two leads of the United Nations effort.

Sheer Weight Gains Hun Ground

Hundreds of Tanks Fail to Break Hole at Kharkov

By HENRY C. CASSIDY
Associated Press Staff Writer

MOSCOW, June 26. — (AP). — Against powerful Red army resistance, the German offensive in the Ukraine developed today into a reinforced, major drive to the East with the Russians being forced back slowly by sheer weight of troops and tanks past Kupyansk and the Oskol River.

Dispatches from the front said that after abandoning Kupyansk, 60 miles southeast of Kharkov, the Russians repulsed a series of fierce assaults in which the Germans tried with tanks and planes to force a wedge into the defence line.

The Russians said that by falling back slowly they had been able to maintain a straight, unbroken front against the fury of the new onslaught.

"The Germans intensified their attacks," Tass reported, "and despite tremendous losses are pressing eastward.

"Our units slowly retire, offering strong resistance to the enemy."

Using Hundreds of Tanks.

In its account of the withdrawal from Kupyansk where fighting was described as particularly heavy, the news agency said:

"The Fascist command concentrated considerable forces here, including several hundred tanks and a large number of aircraft, and attacked almost incessantly.

"Air combats were in progress continuously. Enemy tanks repeatedly attempted to pierce our defences and to strike at our troops from the rear.

"Our troops repulsed the attacks and checked the enemy onslaught. Then the German command began to rush up reserves. Fresh infantry units, tanks and air units were hurled into action. This enabled the enemy further to increase his numerical superiority....

"Our units were compelled to retreat. A pitched battle developed at the approaches to Kupyansk and then in the town itself. Fighting was prolonged and exceptionally heavy. Despite the enemy's considerable superiority, our troops selflessly defended the town and the approaches to it and clung for a long time to every defence line."

Fighting flamed overnight in both the Kharkov and Sevastopol region.

The push upon the inner defences of Sevastopol was pictured here as still unavailing, despite sacrifice of

SHEER WEIGHT
(Continued on Page 2, Column 2)

Budget Forcing Canada Back To Plain Living

By The Canadian Press

Back to the days of plain living, more evenings at home instead of in theatres or night clubs, less smoking, drinking and travelling, more economies in cooking and sewing, fewer new clothes and games of golf—that was the resolution made by Canadians in key cities today as they devised ways to economize under Finance Minister Ilsley's austerity budget.

Faced with a heavy and steeply-graduated income tax, involving a compulsory savings feature, and taxes on scores of personal necessities, representative people told The Canadian Press how they planned to make both ends meet in the lean, hard days ahead.

Many Haligonians still reeled under the shock of the budget proposals and their reaction was summed up by the remark of Dr. T. B. Acker: "Hell, I haven't finished reading about them yet."

At Montreal, Robert Pollock, a business man, saw a ray of hope, explaining: "Do not try to keep up with the Joneses—and let's rejoice that the Joneses will from now on have to keep 'down' with us—the whole thing will make for a happier, saner and healthier world to live in."

In Ottawa, where the austerity note was sounded Tuesday night, a few people said the blow came so suddenly that they didn't know what they would do.

Some Sitting at Night.

Dave McCann, Ottawa insurance

BUDGET FORCING
(Continued on Page 2, Column 2)

Canuck Ship Torpedoed Off W. Coast

Mate Thought Missile Was a Shark, Wreck Towed to Port

OTTAWA, June 26.—(CP).— The Royal Canadian Navy announced to-day that a Canadian-built merchant ship has been brought safely to a west coast Canadian port after a "determined attack" by a Japanese submarine.

There was no loss of life.

The navy's brief statement gave no details of the attack for security reasons. For the same reason, there was no announcement of the place of attack except to say it was "off Canada's west coast.

Date of the attack which caused some damage to the ship also was not given.

Withholding of information of "undoubted importance" to the enemy's intelligency has to be "customary,' navy spokesmen said. This procedure had 'particular force' in the case of attacks in which a ship was able to make port.

The submarine attack on this Canadian-built merchantman was the first official report of submarine activity against shipping off the west coast, although several attacks on shipping have occurred in United States Pacigic waters.

Indication that submarines were known to be operating off British Columbia coast was given by Defence Minister Ralston after the recent

CANUCK SHIP
(Continued on Page 2, Column 5)

Picture Matruh The 'Last Ditch'

LONDON, June 26 (CP) — The swift Axis advance into Egypt, coupled with a new German drive pointed at Russia's Caucasus, is likely to make the next week one of the most critical of the war for the allies, military experts declared today.

These quarters estimated that Field Marshal Erwin Rommel could throw approximately 100,000 men into an attempt to smash the British defence line before Matruh, on which the fate of Egypt and the entire Allied position in the Middle East may depend.

The gravity of the situation in Egypt was emphasized by a former member of the War Cabinet, who said in an interview:—

"If Egypt goes our control of the Middle East and our chances of aiding Russia through Persia go with it. A defeat in Egypt would open the way for Axis control of Africa, Europe and Asia through possession of the Eastern hemisphere's main crossroads."

An informed source in Cairo was quoted in London as saying the British position at Matruh represented a "last-ditch" stand.

"There is practically nothing else between this position and Alexandria and Cairo," he said grimly.

Military circles expected Rommel would waste no time in attacking, for his hopes of success hinge on a quick blow before the 8th army can be re-grouped and re-equipped.

Rommel Stretching His Luck in New Stab

Forces Weary Troops On 200 Mile Blitz—Water, Supplies Constantly Pounded

By DEWITT MACKENZIE
Associated Press War Analyst

The fate of Egypt, and the broader interlocking issue of control of the Middle East, is being written by now in the hot sands of the desert before the British coastal stronghold of Matruh which guards the approach to the naval base of Alexandria and the Suez Canal.

Nazi Marshal Rommel, racing eastward against time in an effort to trap the British 8th Army before it has a chance to reorganize, made contact with the British covering forces 30 miles west of Matruh, presaging a quick joining of the main battle. It should soon be known whether Gen. Ritchie has had sufficient time to realign his weary forces after their retreat and to move into his defensive line the reinforcements which are reportedly arriving.

It is a momentous hour. Prime Minister Churchill is quoted as having said in Washington that British forces would hold and that there was no danger of losing Egypt and Suez. One takes the liberty of assuming that the Prime Minister didn't mean literally that the danger didn't exist, but that he expected it to be overcome.

Certainly Gen. Ritchie's position at the fortified and well-services base of Matruh is far better than it would have been had he tried to make a stand at the Egyptian border. Rommel, on the other hand, suffers the disadvantage of greatly extended and highly vulnerable communications, which must give him much concern especially as regards the supply of drinking water.

Rommel again has dared greatly in his tactics. The major portion of his army undoubtedly was fagged out from long and steady fighting in the Libyan furnace. His mechancial equipment needed overhauling. Yet, in order to deprive his enemy of time for recovery, he took after the 8th army at full speed.

Exhibiting one of his outstanding characteristics, Rommel has chosen the short cut. That route lay along or in the vicinity of the military highway which skirts the Mediterranean, with the endless sands of the desert on the south. In taking this line, Rommel exposed himself to heavy air attacks and to possible shelling by British warships.

Rommel's alternative would have been to make a long and arduous trek southeastwards into the desert and then swing northward again towards the sea.

Much depends on those long communications of Rommel's. Someway he must keep them open as he goes into this crucial battle. Here is where the opposing air forces presumably will enter the picture in a big way. Already warplanes have been blasting at Bengasi, chief German port for supplies on the military highway, and they also must be bombing Nazi supply lines.

The Weather

Peterborough Temperatures:

To-day:
Night low..50 Noon.....75
Yesterday:
Highest....75 Lowest....51
One Year Ago:
Highest....92 Lowest....55

Weather Forecast:

Georgian Bay — Moderate winds; fair and moderately warm. Saturday: Moderate to fresh winds; partly cloudy and moderately warm, with scattered thundershowers.

Lower Lake Region—Moderate winds; fair and moderately warm.

Must Prove Gas Need Over A

1st U.S. Issue to be 48 Coupons of 4 Gals. Each

WASHINGTON, June 26 (AP)—Instructions for the new gasoline rationing program in the Eastern United States, disclosing officially that the basic unit would be four gallons, were issued by the office of price administration today.

The unit is subject to change "in accordance with any change in the East's petroleum supply situation," the O.P.A. said in releasing a 13-page booklet on the coupon plan which starts July 22 in 17 States and the District of Columbia.

Only the basic, minimum-value "A" cards will be issued at first. Each will contain 48 coupons, designed to provide 2,880 miles of driving for a year, on the basis of 15 miles to the gallon.

To get "B" or "C" books providing for supplemental rations motorists must apply to local ration boards, and there show, the "A" book will not meet their occupational driving needs.

States Uneasy Over Egypt

See Hitler Going All Out Inside Next Few Days

WASHINGTON, June 26 (AP) — Military experts here, taking a grave view of the Allied situation in North Africa, said today the war in Europe is entering a potentially-decisive phase with Germany at the point of making her long-awaited all-out drive against Russia.

The next few days, one authority said, should show whether the battle on the Russian front has in fact already begun or whether those are preliminary actions-in-force for the main campaign which will then certainly be undertaken by the Germans with little delay.

Germany, it is generally believed here, will try for a series of successes so smashing that by next fall or winter she will be able to follow up with either an attempt at invading Britain or a negotiated peace with her foes in Europe.

The result of either course, if successful, will be to deprive the United States and the Allies of both invaluable allies and effective bases from which to strike back in Europe in 1943.

COMPULSORY MEASURES IN PRODUCTION FORECAST BY MINISTER

Hint Forced Labor In War Work

Mitchell Says Plants Frantically Seeking Workers

By C. R. BLACKBURN
Canadian Press Staff Writer

OTTAWA, June 26 —(CP)—Labor Minister Mitchell forsees the possibility of new measures of "compulsion" to maintain the supply of labor for war industries and early provisions for compulsory registration of women for war work.

He said this in the House of Commons yesterday and added some of the heavy industries were seeking "frantically" for men.

Mr. Mitchell said he sometimes wondered "if we have not tried to do too much for a country the size of ours" and warned that Canada had only "touched the fringe" of sacrifices necessary to win the war.

Mr. Mitchell was the 11th minister to speak in the conscription debate which began two weeks ago. Ten members in all spoke yesterday.

Prime Minister Mackenzie King's bill 80 which would remove the last barrier to unlimited conscription by order-in-council received support from the majority of Thursday's speakers but for varying reasons.

Mr. Mitchell did not reply when, at the conclusion of his speech he was asked by Conservative House Leader Hanson just how he stood on conscription. He said he would state his stand when the need for conscription arose.

Five Favor Bill

Dr. H. A. Bruce (Con. Toronto-Parkdale) and Norman Lockhart (Con. Lincoln) said they would vote for the bill but would continue to press for immediate conscription.

Arthur Slaght (Lib. Parry Sound) supported the bill and approved conscription as a means of providing manpower when and if the voluntary system failed.

Dr. J. R. Hurtubise (Lib. Nipissing) and Dr. J. P. Howden (Lib. St. Boniface) announced their intention of voting for the bill but the former said he was against conscription and the latter expressed "sympathy" for the French-Canadian opponents of the bill.

Herve Brunelle (Lib. Champlain) W. R. McDonald (Lib. Pontiac) and J. P. Mullins (Lib. Richmone-Wolfe) spoke strongly against conscription and declared they would vote against the Government on it.

T. Farquhar (Lib. Algoma East) spoke against conscription, but did not say definitely how he would vote.

Air Minister Power is the first scheduled speaker when the debate resumes to-day.

Little Wealth Missed.

Mr. Mitchell, addressing his opening remarks to the Co-operative Commonwealth Federation group, said: "The conscription of wealth is now an inescapable reality. I do not think there is much more to conscript—wealth is down the drain.

"I would make this short statement, however. I do believe that in the post-war period we shall have this country so organized that we shall be in a position to abolish want."

The time had come when war industries were crying out for men and action would have to be taken

HINT FORCED

(Continued on Page 8, Column 3)

MORE ABOUT—

May's Output

Continued from Page 1

tended and most important conferences," Early said.

"The meeting with Ambassador Litvinoff," he added, "was another of the series of conferences with military, naval and air officers, meaning those of the United States, Great Britain and Russia, are taking place simultaneously."

MORE ABOUT—

Budget Facing

Continued from Page 1

broker, said he was "going to walk to work and just sit on the verandah evening."

Toronto citizens got an economy lead from 98 year old Sir William Mulock, retired Chief Justice of Ontario. Sir William is not opening his country home, where he spent his "last 60 happy years" and has discontinued cultivating flowers there. He is closing part of his city home to save heating.

A Toronto business man has adopted a 'pay as you go" policy.' This involves dropping his golf club membership and paying instead by the game. He will buy bonds and war savings stamps on a budget system. Another will cut club memberships, spend less on war savings. Neither, however, will give up the family car or the maid. Nor will they seek a cheaper home nor interfere with their children's education.

Lawyers interviewed in Vancouver are thinking of moving to cheaper offices and reducing telephone expenditure. Doctors will try to economize on overhead by urging patients to call on them and by grouping calls. Business men may use fewer night lights, group and restrict deliveries.

MORE ABOUT—

Sheer Weight

(Continued from Page 1)

Axis manpower at a rate of five-for-one, aerial raiders loosing 1,000 bombs a day and a steady shelling by the heaviest artillery.

"Our troops beat off many enemy attacks," it was said.

The Soviet Information Bureau announced the fall of Kupsansk, a railway junction of 18,000 population on the banks of the Oskol River, saying that "after fierce figthing, our troops withdrew."

Rich Iron, Coal Area

The Oskol is an eastern tributary of the Donets, which flows through a war-torn region rich in iron and coal deposits to the Don.

Heavy combat yesterday throughout the area before the Germans' southern front headquarters was indicated by a communique which said "our troops in the Kharkov direction continued fighting against advancing German Fascist troops."

Russian fliers parried Nazi aerial thrust and hammered at armored formations. The Information Bureau said 51 planes of squadrons seeking to blast a path for Von Bock's ground forces were shot down or damaged in a single sector.

Twenty-five tanks and 16 planes were declared destroyed by the coastal artillery of Sevastopol, the Crimean naval base which still flies the Soviet flag after seven months of siege and three weeks of battering that has ripped through its outer fortifications and ruined the bluk of its buildings.

Thousands More Canadians Fill U.K. Camps

By DOUGLAS AMARON
Canadian Press Staff Writer

SOMEWHERE IN ENGLAND, June 26 (CP Cable)—Army camps in southern England already bulging with Canadian soldiers made room for thousands more today as another contingent of troops from the Dominion unloaded kitbags for a temporary stay in this island.

"How long will we be here?" was the first question almost every soldier asked new acquaintances. For all are confident it will be only a matter of months now before they will be packing their kits again for another trip—to the continent.

Artillerymen and members of the Royal Canadian Army Service Corps comprised the bulk of the army contingent which made a speedy, uneventful Atlantic crossing under the escort of United States warships. But the camps made room, too, for soldiers of the Ordnance Corps, infantrymen and reinforcements for the armored, medical and forestry formations.

Airmen and Canadian civilian firemen arrived with the troops, the former group going to reception centres cheered by the promise they would not have long to wait before going into action. The firemen, here to help fires in Britain's "target towns," stopped off in London whence they will be sent to training centres before being posted to the blitzed cities they will help guard.

Looking To Invasion Day.

This contingent of troops landed in a more serious frame of mind than most of its predecessors, but its members were keen for action, hoping for the day when the Canadian army will form part of the continental invasion force.

With the Canadians came British Honduras technicians and members of the Royal Netherlands army

Fair weather and an escort of United States warships got the convoy across the Atlantic in good time and good condition. The crossing was so peaceful that none of the passengers reported hearing even the explosion of a depth charge.

Deprived of news of their voyage all members of the force were anxious to know about the battle of Libya. They expressed hope the fall of Tobruk would not delay the opening of a second front in Europe.

"France is the place we want to go, and soon," one gunner said, expresses the wish of all the men.

Wise Fellow Asks Ration Card Collector "What Are You Getting Out Of This?

There were interesting experiences related this morning as collectors in the sugar rationing drive swapped stories over cups of coffee in the downtown section, and all were enthusiastic over the fact that the job had been done so quickly and thoroughly.

One collector remarked that he felt like telling a garrulous gentleman to take his own card in, and perhaps it would have been a justifiable course of action. "What are you getting out of this?" asked the householder. "I am getting nothing at all, except sore feet," replied the collector, who like everyone else was working as a volunteer without payment of any kind in this community venture. "Aw, you can't tell me you are not getting your slice," replied the wise fellow, and the collector took the cards and moved off, before he reached the point of handing this fifth columnist what he should have received, namely a paste on the nose.

Another collector said he went to a house where there were eleven children and five boarders, and the dog had just been poisoned, and all the kids were crying.

"Never a dull moment," was the comment of another collector as he walked into a home where there were ten children, and the mother was trying to find room on the card for all the names, while several of the children craned their necks to watch the operation.

A well known George street merchant, who has a lot of friends out on highway 28, is ready to sue somebody this morning. Somehow people got the idea it was his job to collect the cards in the rural section along highway 28, which was not right. He had two phone calls between one and two this morning, and another at four from an indignant housewife who didn't even know what time of the night it was.

Still another collector came across a home where there were 19 boarders. The woman had apparently come to Peterborough and rented a big house, then advertised for boarders. The house is conveniently located in the factory district, and she has every spot filled. This house would have the same status as a restaurant in the sugar rationing scheme.

MORE ABOUT—

Ace U.S. General

(Continued from Page 1)

military critics suggest that experiences in Africa and elsewhere demonstrate that the separate British Army and R.A.F. commands do not give adequate co-ordination for actual field operations.

The demand by British critics for dive bombers has been growing in volume since those weapons have proved so effective at Bir Hacheim, Tobruk, Sevastopol, and in the Pacific.

MORE ABOUT—

Ritchie Ready

Continued from Page 1

the Wellingtons concentrated on land targets.

British and South African bombers and fighter-bombers, operating between desert dusk and darkness yesterday, repeatedly assaulted Axis forces advancing toward Matruh from the Bir Abu Misheifa area, 80 miles to Matruh's southwest, and along the coastal route to the west of Matruh, Mediterranean anchor of Britain's present positions.

The R.A.F.'s communique contained the first British announcement that Axis forces were at Sidi Barrani, Egypt, 80 miles west of Matruh.

Rake Axis at Barrani

"Our fighters made numerous sweeps over forward battle areas, ground strafing enemy transport columns and landing grounds and enemy aircraft on airdromes at Sidi Barrani," the communique said, indicating that Sidi Barrani had been turned into a forward air base of the enemy.

"Enemy air activity was on a small scale," the R.A.F. said but reported bombing raids last night on British positions east, that is on the Suez side, of Matruh.

In Allied air operations only four planes were missing.

Supported by mobile infantry, the Axis heavy armor is rumbling along a wide natural avenue about midway between the sea and a desert plateau which rises 25 to 30 miles inland.

Smaller enemy forces were operating along the coast.

Farther south, some were reported to have reached the western rim of the Qattara depression about 90 miles inside Egypt but were dealt with by British armored patrols.

There was scant reason to believe they would attempt to cross the depression, which is a vast stretch of soft sand below sea level.

While the swiftness of the Axis advance made it virtually certain that the main bodies of the two forces soon would be locked in decisive battle, United Nations sources said there was every reason to believe the enemy would be held.

Rommel, throwing everything he possesses into the advance, is operating on a shoestring fully as much as the British forces area. Thus far he has manipulated his string more skilfully, but as he progresses his problems become more difficult in many respects while those of the British become simpler.

Power of the Press

WINDSOR, Ont., June 26—(CP).—Humane Society officials are firmly convinced of the power of the press. After a picture of three puppies appeared in a paper here, 500 persons stormed the doors of the society's kennel for the dogs.

MORE ABOUT—

Canuck Ship

Continued from Page 1

shelling of Estevan Point on Vancouver Island.

It Wasn't a Shark

A WEST COAST CANADIAN PORT, June 26—(CP).—The third mate of a Canadian-built merchantman attacked by a submarine off the west coast saw the torpedo coming but "thought it was a shark and when he discovered his mistake it was too late." the British crewmen, all of whom survived the action, related here.

The submarine shelled the vessel as well as torpedoing it, the crew said when brought here aboard a Canadian ship which picked them up after a night in open boats, but two 17-year-old seamen slept through the attack and heard about it from the captain, who went back to the settling ship to rouse them when their absence was noted.

The attack, the second on an Allied ship off the west coast in June, was disclosed officially today at Ottawa. In this case the ship was salvaged and no one injured, but the earlier attack sank a United States merchantman off Neah Bay, Wash., and resulted in the death of a crewman from exposure.

Goes Back After Two Boys

Ordered to abandon ship, the crew circled in lifeboats for 45 minutes, then returned while the captain, described by one of the crew as "the bravest man I ever sailed with," returned to wake the two youngsters who were sleeping soundly in an after comparment.

Shortly after this a star shell broke over the scene, followed 20 minutes later by another shell.

"Daybreak came and luckily the sea wasn't rough," the crew said.

"Several hours later a Canadian ship arrived and took us aboard. A line was put aboard the good old tub and later two tugs came along to help. Before they did, however, two of our boys went aboard again and put up the good old Red Ensign. It's there yet."

The rescue ship got a mascot as a reward for the rescue—a kitten which the crew took with them when they left the ship. It went to the rescue crew "as a memento and token of our appreciation."

All the men said they were anxious to get back to sea.

"We're not a bit worried," one remarked philosophically. "If you're marked, you're marked and that's all there is to it. We got off without a penny or a spare bit of clothing, but we're not down-hearted."

The seamen all hail from Liverpool and are in their teens and twenties. Several of them have survived other torpedoings.

Frank Score Dies

TORONTO, June 26 — (CP). — Frank Score, 77, a merchant tailor in Toronto for more than sixty years, died in hospital here today following a brief illness.

Great Job Done By Collectors Of Ration Cards

An amazing mammoth venture in team work and organization sky-rocketed Peterborough's reputation for getting big jobs done in a hurry on Thursday night. Thirty-two team captains directing groups of ten and fifteen men collected more than 11,000 sugar ration cards in the short space of four hours, and at ten o'clock last night only 195 cards were missing.

W. E. Foley, Wartime Prices and Trade Board representative described the effort this morning as "one of the finest pieces of team-work and community effort ever shown any place." Continuing he said: "When it comes to getting a big job done in a hurry, we have to hand it to the business men of this town, and the fellows from the shops, stores and offices who are ready to pitch in and help out. They certainly did a wonderful job, and they not only collected the cards, but stayed in the office until midnight sorting them out alphabetically. There was a nice spirit prevailing throughout the whole job," he said.

Mr. Foley paid special tribute to G. A. Gillespie, general chairman, and to W. C. Hughes, who was the sparkplug in the smooth running machine, that put the sugar card collecting over the top. The men were drawn from all walks of life, and the basis of organization was that employed during the Red Cross drive and the War Savings survey.

The rural residents will mail their cards in, but in the city proper the job was to collect the cards. Starting at six in the evening the collectors went to work in the districts allotted to them, and many were cleaned up at 7:30. At 10 o'clock on Thursday evening, there were 195 cards out, that is, they could not be collected because the people were not home. However, at ten o'clock this morning there were only 60 homes that had not turned in cards. This means now that the householders who were missed must bring their cards in to the Wartime prices and Trade Board office on Hunter Street at once. It is possible, too, that the collectors may have missed a house or two but at any rate, everyone knows what must be done if they are to obtain sugar ration books by July 1.

Hog Quotations In Peterborough

FRIDAY, JUNE 26

Canada Packers quote:,

Hogs—$15.00 plus transportation, Sows—No. 1, 10½c; No. 2, 10c.

Calves—Top, 14c.

Butter.—No. 1 prints, 37c; No. 2, 36c; No. 1 solids, 35½c; No 2, 34½c

Eggs—A-large, 28c; A-medium 26c; B. 23c; C. 18c.

Cream.—No. 1, on truck, 35c; delivered, 36c.

The Quaker Oats Company quotes: Ontario Winter Wheat: No 1, $1.13; No. 2, $1.12; No 3, $1.11 Milling oats, 50c. Buckwheat, 72c delivered at mill.

Second Warning

VICHY, June 26 (AP)—Advices from the German-occupied zone said today a powerful bomb explosion—the second this week— had wrecked the headquarters of Jacques Doriot's collaborationist organization, the National Popular Party, at Nantes yesterday.

There were no casualties. The Nantes "Colloboration" club was bombed about the same hour last Monday.

TORONTO PRODUCE

TORONTO, June 26 — (CP). — Produce market prices here to-day as reported by the Dominion Department of Agriculture follow:

Eggs.—Wholesale to retail, Grade A-large, 34c to 35c, Grade A-medium 33c to 34c, grade A-pullet 30c, B 30c; C, 27c.

Churning Cream, wholesale, No. 1 lb. 35c f.o.b., 38c delivered; No. 2, 32c f.o.b., 35c delivered.

Butter, wholesale.—First grade solids, 34½c; second grade solids, 33 to 33¾c.

Cheese, Produce and Livestock

WINNIPEG GRAIN.

WINNIPEG, June 26 — (CP). — Offerings in wheat, more liberal than for several days, were reported on the Winnipeg Grain Exchange during the early part of the session today. Mills and export houses bought moderate quantities. July wheat remained unchanged at 80⅝. At Chicago wheat was down ⅜ cent.

Buying in oats and a few local transactions in rye comprised the bulk of the business is coarse grains.

Yesterday's Quotations.

	Open	High	Low	Close	Prev Close
Wheat—					
July	80⅝	80⅝	80⅝	80⅝	80⅝
Oats—					
July				51⅛	51⅛
Oct.	49½	49⅝	49½	49⅛	49⅝
Dec.	47⅞	47⅞	47¾	47¾	47⅞
Barley—					
July		....	....	64⅝	64⅝
Oct.	63⅜	....	....	63⅛	63¼

MONTREAL POULTRY

MONTREAL, June 26 — (CP). — Poultry prices per lb: Chickens, milkfed grade A 28c to 29c; B 26c to 28c; fresh fowls 20½c to 25c; turkeys 32c to 33c; ducks domestic 28c; brome lake 29c.

BUFFALO LIVESTOCK.

BUFFALO, N.Y., June 26—(AP).—Hog, 500; good and choice 200 to 220 lb. $15.25; 260-lb. butchers, $15; trucked ins 170 to 250 lb. $14.90 to $15.

Cattle, 250; 850 to 1,000 lb. grass steers, $12.50 to $13; common steers and heifers, $10.50; cutter and common cows, $8.85 to $10; canners, $7.40 to $8.65; strong weight sausage bulls, $12.10.

Calves, 200; vealers good and choice, $15.50.

Sheep, 100; Spring lambs, good and choice, 65 to 85 lbs, $15 to $ 15.50; yearlings, $10 to $11; handyweight ewes, $7.

BACON-HOG PRICES

TORONTO, June 26 — (CP). — Prices were unchanged at bacon-hog markets reporting today.

Liveweight: Chatham $10.75.

Dressedweight. — Barrie, $15.40; Brantford, $15.10 plus transportation; Hull, $15 plus transportation; Hamilton, $15.50 delivered, Stratford, $14.90 plus transportation; Peterborough, $15 plus transportation.

MONTREAL GRAIN

MONTREAL, June 26 — (CP). — Wheat, No. 1 Northern, 91c; No. 2, 88c; extra No. 3 C W oats, 63c; No. 2 feed barley, 80c; a bushel basis track.

Spring wheat flour.—First patents, $5.10 to $5.35; broken lots, $5.70 to $5.90; seconds, $4.50 to $4 70; in carlots per barrel, basis track, less 10 cents for cash.

Winter wheat flour: Choice grades in carlots, $5.70; broken lots, $6; white corn flour, a barrel in bags, delivered to the trade, in carlots, $7.60; in broken lots, $7.90; less 10c for cash.

MONTREAL PRODUCE

MONTREAL, June 26 — (CP). — Produce market prices here to-day, as reported by the Dominion Department of Agriculture, follow:

Eggs.—Graded shipment selling: A-large, 33c; A-medium, 31½ to 32c; B, 28½ to 29c; C, 25 to 25½c.

Butter. — First grade creamery prints, jobbing price, 35½ to 36¼c; first grade solids, jobbing price, 35 to 35¾c; current receipt, Quebec No. 1 pasteurized, 34½c; No. 2, 33½c; wholesale, Quebec, No. 1 pasteurized, 34⅞c; No. 2, 34⅛c. Receipts: 1,229 boxes.

Cheese.—Current receipt, Western and Quebec, white, 19⅝c f.o.b Montreal; wholesale, Western and Quebec white 20c first grade f.a.s Montreal. Receipts: 2,718 boxes.

Potatoes.—75 lb bags, Quebec new, $2.50 to $2.75; White No. 1, $1.75 to $2.00; No. 2, $1.40 to $1.58; N. Brunswick Mountain No. 1, $1.90 to $2.25; P.E.I. Mountain, No 1, $1.90 to $2.00; 100 lb bags, U.S. White, new, North Carolina, $4 to $4.50; Virginia, $3.85 to $4; barrels, $7 to $7.25.

FRUITS AND VEGETABLES

TORONTO, June 26 — (CP). — Wholesale fruit and vegetable, cheese and honey prices were unchanged here today.

Axis Presses Forward, 30 Miles Off

Bolster Supply Line With Captured Tanks and Trucks

CAIRO, June 26 — (AP). — British Headquarters announced to-day that leading elements of Axis forces were 30 miles west of Matruh, after advancing approximately 100 miles into Egypt.

British covering forces are engaging the advancing enemy troops, the communique said, but the latter have not yet engaged the main body of the British 8th Army, which was reported drawn up before Matruh for a decisive stand.

The main Axis column is moving along the coast, in line with the railway which runs eastward from Matruh to Alexandria, 160 miles airline away.

At least two lighter columns were reported driving eastward along parallel lines further inland.

The swiftness of the Axis advance impeded only by light rear-guard action, made it virtually certain the main bodies of the two opposing forces soon would be locked in a decisive battle on the outcome of which the whole situation in the Middle East may well depend.

That Long Supply Line.

British authorities apparently are pinning their hopes of victory largely on the geographical advantages of their defence line and on the possibility that Field-Marshal Erwin Rommel's lines of communication, now extended far across the desert may not be equal to the occasion.

Dispatches from the front indicated the 8th Army still is a formidable fight force and that it will be able to give a good account of itself.

Against this force Rommel was reported throwing into action every ounce of striking power at his disposal. This includes the German 21st and 15th armored divisions, the Italian Ariete ("Battering Ram") mechanized division and a supporting mass of motorized infantry.

He was reported to be filling up the gaps which were knocked in his equipment during the fighting in Libya by pressing into service recently-captured British and American-built tanks and trucks.

Wearing New Colors

In his haste to strike swiftly and give British commanders no chance to reorganize their forces, Rommel did not even take time to revamp this equipment, merely daubing swastikas on the sides of captured tanks before sending them into action.

The Matruh Line along which

AXIS PRESSES

(Continued on Page 8, Column 3)

RECTAL SORENESS AND PILE TORTURE QUICKLY RELIEVED

If you are troubled with itching piles or rectal soreness, do not delay treatment and run the risk of letting this condition become chronic. Any itching or soreness or painful passage of stool is nature's warning and proper treatment should be secured at once.

For this purpose get a package of Hem-Roid from McDermid & Jury or any I.D.A. or other drug store and use as directed. This formula which is used internally is a small, easy to take tablet, will quickly relieve the itching and soreness and aid in healing the sore tender spots. Hem-Roid is pleasant to use, is highly recommended, and it seems the height of folly for any one to risk a painful and chronic pile condition when such a fine remedy may be had at such a small cost.

If you try Hem-Roid and are not entirely pleased with the results, your druggist will gladly return your money. —(Advt.)

She is Fighting for Her Future

Her Friends Overseas
Her Parents on the Farm
Her Country in the Struggle for Life

She is Fighting for Her Future

● Running precision machines, gauging, inspecting and working on jobs which her frail hands do better than hands of men.

SHE IS THE GIRL OF THE FUTURE

SELF-CONFIDENT — because competent.
PROUD — because of duty fulfilled.
INDEPENDENT — because able to earn her own way.
WHATEVER WILL COME SHE HAS THE FEELING OF SECURITY.

Will you join the best group of girls who have ever worked in any munitions plant on precision work?

APPLY MUNITIONS DIVISION

Bata SHOE COMPANY OF CANADA LTD.

BATAWA, FRANKFORD, ONTARIO

QUICKIES

"—it wuz awful, Doc, everybody in town wuz answerin' that Examiner Want Ad!"

DON'T GIVE IT AWAY

Until you've tried to sell it Through the Classified

The Examiner's want ad section has successfully served its readers for over three generations.

THE EXAMINER

Speaker Urges Women Stop Worrying

PORT HOPE, June 26—(ENS).—The regular monthly meeting of the Women's Association of the United Church was held on Thursday afternoon with Group 6 in charge.

Miss Phyllis Goheen sang, "In The Garden of Tomorrow," accompanied by Mrs. G. Garnett.

Mrs. Moore then introduced the guest speaker, Mrs. N. S. McKechnie, who gave a most interesting and instructive address on "What Is Worth While?" taken from a small book written by Dr. Aines Robertson.

Mrs. McKechnie opened her address by saying: "These are such busy days and we are doing so many more things than we thought it possible to do. Life is harder than we thought and we must ask ourselves, What is worth while? We have only one life to live, we want to do our best, but how can we accomplish the most with the energies and powers at our command." What is vital? was the first question discussed, and what is essential? These must be answered by the individual herself, who was advised by the speaker to drop pretence and live as she really is, to drop worry which is an infirmity with no virtue in it. The speaker explained it is not the lack of ability that worries people, it is the lack of sense. The audience was advised to make the most of her present opportunities and take courage to overcome what difficulties confront her.

Main Features

Mrs. McKechnie listed the worthwhile things in life, first "the wise use of time," stressing that time spent doing for others is time well spent. Work was listed second, every person is given her work to do with body, mind, heart and soul under God's direction.

Thirdly to grasp present happiness, not to go through life blindly thinking that in some fair tomorrow they would find happiness. Friendship, the speaker explained, was not faultless but one of the sweetest gifts of life to have real, true friends. Love, sorrow and faith were the other worth while things with which to fill these busy days.

Miss Jessie Hawkins and Miss Pauline Price gave a piano duet, "Fairy Queen," after which Mrs. Douglas took the chair for the business session.

The treasurer's report was given with a balance of $562.45 to date, compared with $600.36 at the same date in 1941. It was reported that the collection donated to take the place of the annual strawberry festival amounted to $151.15.

Too Much Covering Up

LONDON, June 26—(CP).—The Archbishop of York criticized the Government today on grounds of "unnecessary concealment of bad news."

Referring to the Libyan reversal and the shipping situation in his presidential address at the York Diocesan Conference, he said the Government should take the people into its confidence.

"It is irritating and humiliating when the enemy tells us on the wireless what we are not told officially and more accurately until many hours have passed," he said

45 Miles Tiptoe

LONDON, Ont., June 36—(CP)—Eleven-year-old Donnie Wilkinson of London believes travel is broadening. He borrowed his brother's bicycle and rode 45 miles on the tip of his toes—because the bike seat was too high—finally becoming lost near St. Thomas, where police gave his transportation home.

SPECIAL Vacation RATES AT BANFF

. . . premier resort of the Canadian Rockies

This year—unprecedented vacation rates at beautiful Banff Springs Hotel. For guests staying one month—rates as low as $250, single occupancy or $225 per person, double occupancy; for room with bath and meals, tennis, swimming and other privileges. Also special all-inclusive rate for stay of one week or longer, $10 a day, per person, double occupancy.

Travel in air-conditioned comfort on the dustless Dominion and other Canadian Pacific trains via Banff and the Canadian Rockies to the Pacific Coast.

21 Day Round Trip First Class Fare to Banff, $83.70. Govt. Tax extra.

Attractive booklets, rates and reservations from your nearest Canadian Pacific agent.

Canadian Pacific

New "Dry Ice" Rifle

Ray Monner, LEFT, 33-year-old Denver inventor, and his associate, Earl E. Paul, are shown with Monner's new "Dry Ice" rifle which has been made available to the U.S. Government. This gun may be fired 2,000 times on a single magazine of carbon dioxide, which in crushed form exerts a constant pressure of about 1,170 pounds per square inch. This, he says, can, with modifications, match the firing power of any gun using powder ammunition. This cost is estimated at 20 per cent. of that of an orthodox gun, because solid carbon dioxide (dry ice) can be manufactured at considerably less expense than powder.

Coldwell Would Cancel Titles

OTTAWA, June 26 — (CP). — M. J. Coldwell, C.C.F. House Leader, Thursday urged the House of Commons to consider a move to cancel all hereditary titles held by Canadians domiciled in Canada.

He said it should not be possible to pass on titles "which are meaningless in this country."

Mr. Coldwell made his suggestion when the House resumed consideration of State Secretary McLarty's resolution calling for the setting up of a house committee to inquire into the expediency of altering the attitude of the Government and Parliament toward honors and awards.

Dr. H. A. Bruce (Con. Toronto Parkdale) objected to time of the House being taken up by the discussion when the Government Bill to permit conscription for overseas awaited action.

The House approved a motion to have the resolution referred to a special committee for consideration.

Rascals Defeat Grill Team 6-5

PORT HOPE, June 26 (ENS) — Manager Sid Wakely's Grills scored 6 runs in three innings when they defeated the Rascals 6 to 5 in the baseball game of Thursday night at King's field.

W. Foote homered in the 6th to put the Grill in the lead and Pointer retired the Rascals in order in the 7th. Pointer showed some of his former self in this game, striking out 10, and allowing 9 hits, three by John Keeler, including two doubles. Blow also singled twice. Wes. Friar played a steady game at third and drove in two runs in the fourth. The big sticker for the Nite-Cops was L. Wakely with three, including one double.

President Thomas Dawley announced the Beavers and Rascals had agreed to play their postponed game on Friday night, June 26th.

Summary:

Rascals	0 1 2 1 1 0 0	5	9	3
Grill	0 0 0 2 3 1 x	6	8	0

Batteries — Rascals: Blow and Huffman; Grill: Pointer and Rowcliffe.

3 base hit, Dawley; 2 base hits, Keeler 2, L. Wakely, Pointer, Friar; home run, W. Foote; struck out by Pointer 10, Blow 2; hit by pitcher, by Blow, W. Foote, Hagerman; left on bases Rascals 6 Grill 9.

Lineups—

Rascals—Ashby ss, Huffman c, Bennet cf, Dawley rf, Blow p, Wagar 2b, Keeler 3b, Bailey lf, Bongard 1b.

Grill—W. Foote ss, F. Foote 2b, L. Wakely 1b, Rowcliffe c, Rafter cf, Pointer p, Hagerman lf, Friar 3b, Cancilla rf.

A New Coach

Coaching the Beavers is Mr. Jack Kelly while Mr. Fred Cook is tutoring the pitchers. Mr. Cook, who is now residing at the Queen's Hotel, pitched with the New York Giants in 1913, having started out with the San Antone, Texas, team in 1904. He also pitched for the Cleveland Indians and Columbus Ohio's. Mr. Cook in his final years of ball playing pitched for the Toronto Ball Club.

White Protests Quebec Rescue

OTTAWA, June 26—(CP). — A House of Commons member from Ontario last night vigorously denied any wish to be "rescued" by a member from Quebec who had voiced criticism of a speech made by the Ontario member.

H. E. Brunelle (Lib., Champlain) had termed "shameful" a speech made Wednesday by Captain G. S. White (Con., Hastings-Peterborough) in the conscription debate.

"But I must come to the rescue of the honorable member," said Mr. Brunelle.

Captain White: "I protest. Heaven's above, I don't want to be rescued by the honorable gentleman. I am capable of taking care of myself."

Mr. Bruelle: "I say again I must come to the rescue of the honorable gentleman—"

Captain White: "I do not want you to rescue me."

Mr. Brunelle: "Whether he likes it or not."

Mr. Brunelle said that in Captain White's address of Wednesday, in which Captain White said the rest of Canada was tired of the domination by Quebec, the Ontario member had not interpreted correctly the manpower plebiscite vote in his riding when he said people in his part of Ontario had always been 100 per cent. in favor of a total war effort.

Mr. Brunelle said the plebiscite returns showed that in Hastings-Peterborough there had been 5,764 "Yes" votes and 1,357 "No" votes.

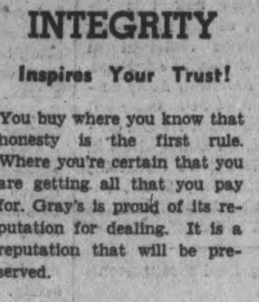

INTEGRITY

Inspires Your Trust!

You buy where you know that honesty is the first rule. Where you're certain that you are getting all that you pay for. Gray's is proud of its reputation for dealing. It is a reputation that will be preserved.

GRAY'S GARAGE

615 Reid Phone 9201

Firefighters Cross

AN EAST CANADIAN PORT, June 26—(CP).—First group of Canadian fire fighters to volunteer for work in Britain sailed from this port on a rainy, blustery morning in June. Their safe arrival in England was announced last night.

Unlike the proverbial firemen on a trip, these "knights of the hook and ladder" were quiet and reticent.

FARTHINGS AT CAPE

CAPE TOWN—(CP).—Needed for change on account of the increase in milk prices, farthings newly minted at Pretoria, have come into general circulation in Cape Town after an absence of 40 years.

RUPTURED?

Don't Neglect a Rupture! Hundreds of people have learned by experience the folly of delay.

All Ruptures—Right, Left or Double—no matter how slight, demand immediate support.

Master Form Trusses

are vastly superior to old style belts, providing
—better support
—increased comfort
—more freedom
—longer wear.

MASTERFORM TRUSSES are fitted and sold exclusively by

Millers Drug Store

354 Charlotte St. (corner Downie)
Phone 8734 for Fitting Appointment

5,606 Cheese Sold On Board In Two Weeks In Campbellford

CAMPBELLFORD, June 26. — (ENS)—Thirty-three factories offered cheese for sale at the semi-monthly meeting of the Campbellford Cheese Board last night and the offerings were divided among seven buyers all of whom paid the top price 19⅝c for white. Though a total of 5,606 cheese were listed only 2,826 of these represented those for the current week. The balance 2,780 will be shipped out to buyers who will automatically get the same factories next week. The current week's sales were divided as follows: A. J. Meyers for Flavells Ltd., Lindsay, 385; V. Spencer, Belleville Cheddar Cheese bought 432 cases; W. S. Stiles for P. W. McLagan & Co., 402; H. B. Wood for Oliver & Dorion, Montreal, 398; W. D. Bell, A. A. Ayer & Co. Ltd., 400; P. J. Murphy for Hodgson & Rosson, Montreal, 404; W. H. Bailey, for Lovell & Christmas, 405.

Offerings of cheese, all white, were as follows, with July 2 figure in brackets: Avonbank 80, (100); Beaver 102, (105); Brae 31 (34); Crow Bay 92, (92); Cedar Creek 138, (124); Empire 93, (93); Hoard's 78, (120); Ideal 125, (125); I.X.L. 27, (21); Kimberley 68, (70); Menie 114, (116); Percy (Warkworth), 77, (77); Prince of Wales 60, (60); Rylstone 132, (130); Stanwood 30, (26); Trent Bridge 110, (110); Trent Valey 91, (100); Woodlands 90, (93); Maple Leaf 125, (124); Bobcaygeon 88, (85); Burnley 110, (126); Daisy D 95, (95); Killarney 82, (82); Ormonde 93, (90); Pine Grove 66, (66); Selwyn 50, (50); Silverwoods 80, (75); Warsaw 76, (77); Warminster 51, (50); Young's Point 30, (30); Oakdale 45, (24); Dunsford 102, (35); Port Perry Creameries 195, (175).

Children's Choir Aid Band Concert

COBOURG, June 26.—Children's choirs of 90 voices from the west end and central public schools contributed to the excellent program presented last night at the weekly Kilties Band concert. Joe Goldring conducted the band, and Mrs. L. Bingham was in charge of the chorals. The children were heard in "O Canada," "The Fairies" from Midsummer Night's Dream by Mendelssohn, festival chorus in two parts, "The White Cliffs of Dover" and "There'll Always be an England." Ellen Vag took the solo parts in the festival chorus. Jack Campbell sang the toast to England in the final number.

Mary Webb, medallist in the recent Northumberland County Music Festival, presented a piano solo, "The Curious Story" by Stephen Heller and the Allego of Beethoven. Betty Clarke and Stanley Edgell were heard in a vocal duet, "The Wind" and "Oh, No John." Betty France, gold medallist in violin at the county festival played two solos, "Romance" and an encore. Mrs. Lenore Greer was accompanist.

Driver Gets 15 Days Stealing Gas

COBOURG, June 26 — (ENS). — Harold Spear, Hamilton Township resident, was sentenced to fifteen days in jail yesterday when he appeared before Magistrate R. B. Baxter on a charge of theft of gas. He was charged with stealing the gas from Charles Baker of Hamilton Township.

Baker told the court that he and Spear worked together on the Hees estate in Hamilton Township. He stated that he kept his car in the drive shed and one day early in June he came into the garage and discovered Spear pouring gas from a dipper into his (Spear's) gas tank. Spear had a length of rubber hose in one hand, the witness testified. Going to his own car, Baker related, he found the door of the car open, the seat cover off and the cap off his gas tank.

Provincial Constable David Adair testified that on June 9 he interviewed Spear and found that his ration book which was an A1 category had all the coupons removed except those which could be used after July 1.

Spear did not testify.

Cheese Box Shortage Shows Improvement

CAMPBELLFORD, June 26 (ENS)—Concern over the question of cheese boxes has diminished since the early part of the season judging by the reaction of salesmen to a question from Hector Arnold, president of the Campbellford Cheese Board on Thursday evening. Only two of the more than thirty factories represented at the meeting announced any actual shortage. One of these was Robert McCulloch, president of the I.X.L. factory, who said his Company did not have enough boxes on hand "to ship all we would like to this week." President Ernest Davidson of Avonbank told the gathering that his factory had but a week's supply on hand. Alex. Elliott relieved the minds of other salesmen with the information that approximately 500 boxes a day were being turned out over in Norwood.

Following their usual practice of supporting the Belleville Cheese Show members authorized the payment of five cents a box to the show on all cheese sold over the board on June 18th.

Plain Disrespect

COBALT, Ont., June 26—(CP).—You can take the word of Police Chief Fred Clouthier, bears are no respecters of the law. When he was examining a field in the course of his duties as weed inspector, a bear and two cubs appeared. The chief climbed a fence while the pursuing bear clawed the wire strands.

SALVAGE FOR ADMISSION

BRIGHTON, England—(CP).—Hot water bottles, inner tubes and worn out tires were among the admission fees accepted at a local dance to aid Britain's rubber salvage campaign.

Captured By British

Gen. Ludwig Cruewell, commanding the 1st and 15th Armored Divisions of the Afrika Corps who was captured when his plane came down near a British camp. He is pictured passing through Cairo on his way to internment.

U.S. Officers Try Aussie Favorite

Accurate firing from the hip or from a laying down position is demonstrated by U.S. army air corps officers. Lieut. Stewart stands and Major Klinke, in Australia with the A.E.F., takes a prone position as they train on a target. The gun—called the Owen—was invented and manufactured in Australia.

Poultry Meets Resort Calls

TORONTO, June 26 — (CP). — The dressed poultry market remained steady, the Dominion Department of Agriculture reports. Receipts of springers, broilers and fowl show a decided increase, with quality improving.

Broilers are moving well.

The local demand is normal but summer resort contracts are taking care of this kind of poultry, shipments going forward as needed.

Fowl are plentiful and clearing fairly well.

More spring chicken are in evidence. In fact there is some slight surplus which is being packed for storage. The weight of arrivals are from 3 to 4 lbs., too many being of the lower weight which does not move very freely, the trade needing heavier birds.

There is a good movement of frozen chicken locally and out-of-town.

Turkeys are also moving better, some small shipments going forward to Newfoundland.

Quotations are unchanged.

Dealers are quoting producers and country shippers:

Spring chicken 25c to 26c lb.

Broilers: Grade A milkfed 25c to 26c; Grade B milkfed 24c to 25c; Grade A 25c; Grade B 23c.

Fowl: Grade A, 5 lbs. and up 22c to 23c, 4 to 5 lbs. 21c to 22c; 3 to 4 lbs. 20c; Grade B, 5 lbs. and up 20c to 21c; 4 to 5 lbs. 19 cto 20c; 3 to 4 lbs. 18c.

Old roosters: 16-17 cents.

Horseback Tour

DUNDALK, Ont., June 26—(CP).—Not to be done out of their holidays by gasoline rationing, two men from the State of New York are travelling on horseback and carrying all their camping equipment

Show Cancelled

BUENOS AIRES, June 26 (AP)—The manager of a motion picture theatre which had billed a showing of the Nazi propaganda film "Submarines Westward" announced today the picture would not be shown "because of certain circumstances." (The sinking of an Argentine merchant ship within a day's sailing of New York has aroused considerabe Anti-Axis enger in Buenos Aires.)

Prefers To Lose Battles To Churchill

SYDNEY, June 26 — (AAP). — William M. Hughes, a leader of the United Australia Party and Prime Minister in the last war yesterday said he would prefer the loss of battles than the loss of Prime Minister Churchill.

"He's brought us as far as we have gone," Mr. Hughes said in discussing parliamentary criticism in London of the Prime Minister.

"He has ranged the United States on our side. He is responsible for the alliance with Russia. He chooses the best available men and cannot be blamed for tactical errors. In the last war when we lost every battle except the last one the sins of the generals were not visited upon the Government.

"The Generals in Libya were apparently beaten because Rommel is better. But Britons are stubborn fighters. The call now is to stand firm."

THE SEVENTH PART!

WITH seven girls to every boy in Ottawa, a young lady has to look her prettiest if she wants a date. So; Rosaleen Brady takes time out for a permanent. Office hours are long and rigorous . . . takes plenty of zip to keep going. No wonder Rosaleen votes for a sustaining breakfast of Kellogg's Corn Flakes with milk and sugar . . . Canada's favourite breakfast. Order two or three packages today!

"Too far for my bike—so I'm coming to visit you in a snapshot."

"He wanted you to see his new puppies."

TUCK a few snapshots into the envelope with your letter and off you go—all of you—for a cheer-up call on that soldier, sailor or airman of yours. Visit him every week *in snapshots.*

And because these are such important snapshots, don't take chances . . . load with the film the great majority of snapshooters prefer to any other: Kodak Verichrome Film.

The secret of Verichrome's all-out success is its remarkable "range." This great range enables you to get better pictures . . . takes care of reasonable exposure errors . . . lengthens your snapshot day—gives good snapshots even when the sun is behind the clouds. Ask for—and see that you get—Kodak Verichrome Film.

Where Is that Extra Camera?

If you have a Kodak or Brownie Camera that is not in use—even an old one—make some soldier happy by sending it to him—with some film. Or take it to your Kodak dealer and ask him about an allowance. He has a customer for it.

In Canada KODAK is the registered trade mark and sole property of Canadian Kodak Co., Limited, Toronto, Ont.

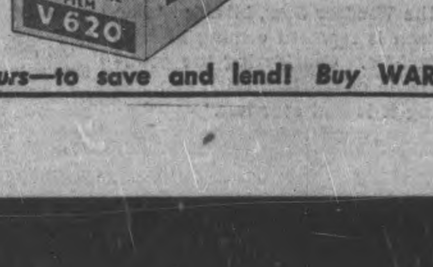

Kodak Film is right for Canada because it is made in Canada. Accept nothing but the film with the trade mark Kodak on the box.

His part—to fight! Yours—to save and lend! Buy WAR SAVINGS CERTIFICATES Regularly

The Examiner

The Peterborough Examiner, published each evening by Peterborough Examiner Limited, Office: Hunter and Water Streets, Peterborough, Ont.

W. RUPERT DAVIES, President
H. L. GARNER, General Manager
G. WILSON CRAW, Managing Editor

Subscription Rates: 18c per week in City of Peterborough delivered by carrier; $6.00 per year by mail to outside points.

Members Canadian Press, Audit Bureau of Circulation; Canadian Daily Newspaper Association; Empire Press Union; Ontario Provincial Dailies Association.

TELEPHONE 4641
Private Branch Exchange to all Departments

FRIDAY, JUNE 26, 1942

Curdled Blood And George Drew

Before the present excitement involving Colonel George Drew dies down there is certain to be a great deal of acrimonious discussion, accompanied by attempts to discredit the Government and set up Colonel Drew as a martyr. As a matter of fact, the incident which has led to a charge being laid against him by the Government is not so important as it seems. When the investigation of the Hong Kong expedition was set up Colonel Drew was chosen to serve as Opposition counsel in the matter, and his appointment was confirmed by the Royal Commissioner, Sir Lyman Duff. After the Royal Commissioner had made his report to the Governor-General and it had been presented to Parliament by the Prime Minister, Colonel Drew, in a public address, denounced the composition of the Hong Kong force as "a cruel betrayal of public duty"; he also said that "the present system of raising men has failed and failed miserably," and he said that "blood-curdling facts" had been witheld from the Royal Commissioner's report. This is strong talk, but Colonel Drew is a colorful speaker, and has been known before this to say more than he means. And, like most members of Opposition parties, be they Liberal, Conservative or C.C.F., his blood curdles very easily.

• • •

Now we are confronted with the spectacle of this popular public figure summoned on a charge of having uttered statements which may be prejudicial to recruiting. And of course anyone who believes that the Hong Kong expedition was a stupid bungle and that it was whitewashed by a corrupt Commission will be reluctant to enlist. But does anyone believe these things? We know the circumstances under which it was necessary to dispatch the Hong Kong expedition and we know how many partially trained men were in that expedition. We know that there are carelessness in the quartermaster's department. But we have been told by a Royal Commissioner who is also the highest legal authority in this country that the Hong Kong expedition was neither ill-conceived nor badly managed. The truth may wear a very different aspect for a Chief Justice, and for a practical politician anxious to impress himself upon the public. We do not believe for an instant that Colonel Drew was insincere in his statements, for he has shown himself to be an honorable man on many occasions, but we think that his view of the situation was warped by his prejudices. A Chief Justice is not obliged to harbor any prejudices.

• • •

Whoever has been responsible for the summons issued to Colonel Drew, we think that it has been a mistake. Colonel Drew has a high reputation and enjoys the trust of a great part of this country's population, both Conservative and Liberal. He was surely well within his rights in criticising the Hong Kong report, and if he said too much he was not the first, and will not be the last, Parliamentarian to do so. He has done much for recruiting in this country and we think that he deserves better treatment than this, which can be made to look unpleasantly like a repressive move directed at a political opponent.

Conscripted Wealth

Every cloud, we have been assured, has a silver lining, and we must assume that the Budget, with its hundred per cent. tax on excess profits, shows in this respect at least a silver lining for those who have advocated the conscription of wealth. Unless they advocate actual confiscation of monetary assets, which would soon bring our economy tumbling about our ears, it is hard to see how conscription of wealth can go any farther. The Government now takes every penny from a business which is not needed to keep it reasonably solvent.

It is proper, however, to say that wealth has been conscripted, rather than confiscated, for a part of the excess profits tax is returnable after the war. A man who is conscripted does not become the lifelong slave of the state; as soon as possible he is returned to civil life and, in the old phrase, 'becomes his own man again.' So it is with the conscripted money, which will return to civil life—a little pale and wan, perhaps—after the war is over. It will be very welcome. Most businesses are going to need it badly.

The word 'wealth' is capable of many interpretations. When most of us think of wealthy men we think of men whose incomes far exceed our own. But it is possible to regard as wealth any part of a man's income which he spends on luxuries, and in wartime governments are apt to regard as wealth any part of a man's income which he can give up without actually becoming a charge on the state. Under our new Budget a married, childless man whose income is $2,500 yearly is deemed to possess wealth to the extent of $651, and that is precisely the amount which the state takes from him. After the war they will give him back $250.

On the $1,849 which is left him he must support himself and his wife, and take care of any expenses which he may incur. Obviously he is not going to do any riotous spending on this amount. He must save money, too. The fact that the Government is going to give him $250 two years after the war is not going to help him if he becomes ill and has a $50 doctor's bill now. Doctors cannot live on air. The citizen with the $2,500 income is going to have to do some interesting financing in order to make ends meet. So, we may say, is the citizen whose income is $100,000, who will be allowed to keep $21,013 to support himself and his wife. If anyone doubts this, we suggest that he does not know what he is talking about. To occupy a $100,000 position on $21,013 is a problem for a financial wizard.

We are disturbed when we think of the way in which the new Budget is going to reduce the purchase of War Savings Certificates and Victory Bonds. We *should* buy as many as we can, but what are we going to use for money? Presumably Mr. Ilsley has thought this through, but our slower intellect is still bogged in the problem.

Two Sons Die

All of Canada will sympathize with Lieutenant-General McNaughton, who has lost his son Ian, an airman. And admirers of the verse of John Masefield, the Poet Laureate, will be sorry to hear that his son, Lewis Crommelin Masefield, has been killed in action. Many sons will be lost before this war is done, and many hearts will grieve for them, but few of those hearts will be able to speak of their grief.

It is thus that the poet may serve the warrior. Poets suffer our griefs and know the secrets of our hearts, and they speak for us in the words which we can never find. From the incoherent and formless mass of our sorrows they refine a gold which is pure and true and which remains when we are dust, to show succeeding ages that we too suffered and that there is nothing new under the sun. To be a general and a father in time of war is a bitter task. But to be a father and a poet is to hold in one's hand a trumpet the notes of which will ring through the ages, waking echoes in every heart which grieves, but cannot speak.

NOTE AND COMMENT

Nightmare often comes when you have eaten like a horse.

Do you remember when comic strips were comic?—Owen Sound Sun-Times.

Seattle has imposed a sunset curfew on dogs—canine, not gay.—Edmonton Jonrnal.

Have you heard of the Scotch girl who powdered her nose with a marshmallow before she ate it?

If Nazis and Japanese are superior races so are cobras and jackals.—Chicago Daily News.

A lady of our acquaintance complains that none of the knitting books give instructions for making a parachute jumper.

A comet discovered in 1929 has made its second appearance, undoubtedly staying only long enough to find out the present condition of this sphere and disappearing swiftly the same way it came. —Windsor Star.

The tank has been replacing the camel in desert warfare. But there's one drawback—the tank can't go a week without a drink. — Owen Sound Sun-Times.

The Nazis have declared that they will give London's Big Ben "a case of ashes." As retaliation, presumably because the R.A.F. has given the watch on the Rhine the works.

Says the Windsor *Star*, bitterly: "The stage coach is reported coming back to Limerick, Eire. Considering the country's attitude on world affairs, one was wondering if it had ever left."

Spender and Egypt

From THE WINNIPEG FREE PRESS

A CULTURED old man died amid the lanes of Kent in England on Sunday. He was Mr. J. Alfred Spender, the most persuasively brilliant editor of the period of Liberal orthodoxy in British politics within this century. He brought the classical finish of Balliol to journalism. It made him welcome when Campbell-Bannerman offered generous terms to the Boers after the war in South Africa, and later on offered a shoulder to be leaned on with confidence by Asquith.

In the company of statesmen, he was a counsellor. A master of government, he was never in a government. But as a student of imperial politics who gave much to the social polity of Britain today, he saw things and judged events with the liberalism that guided Campbell-Bannerman in dealing with South Africa. He was picked by one of the consuls of imperialism to take a place on a mission whose findings have borne fruit within the last few days in this war.

◆ ◆ ◆

ALFRED MILNER — the famous pro-consul who brought about unified command under Marshal Foch in the last war—seemed appropriately chosen to head the mission to recommend a constitution for Egypt just after the last war. But the imperial statesmen who put their faith in Milner keeping a tight hold on Egypt were confused by his report on the Egyptian situation. It was, they found, liberal to a fault. It bore the imprint of a liberality of mind recalling what liberality had done for the Commonwealth in South Africa. It saw into the future.

In these last few years, while battle has raged to control Egypt and the eastern Mediterranean, it almost seems as though the influence exerted by the unassuming Alfred Spender had induced Milner, too, to see what was to come, and to move the Egyptians into the right avenue of approach.

The Milner report came like a bolt out of the riotings and killings in 1919 that threatened to drive the British out of Egypt for ever. The symptom making itself most plain to the Milner mission was that the time had come when what was known as the Cromer regime in Egypt must cease. The Egyptians were yearning, and were induced by Britain's enemies to yearn, for a political freedom that amounted to total independence. Similar impetus can be seen propelling many small nations, other than the vast Indian empire, today.

The Egyptians clamored they had been promised self-government. That promise had come to them curiously. For the first two years of the last war the Palestinian campaigns were waged from bases within Egypt. So declarations emanating from the military carried weight with the Egyptians and other nations in the Middle East. One of these declarations coming from the military authorities in Palestine toward the end of November, 1918, said that the purpose of the British victory was the enfranchisement of the peoples. This statement was drafted by Lord Robert Cecil, but before being published had never been seen by or heard of by Mr. Lloyd George or Lord Balfour.

The singularity of the promulgation of that declaration did not mollify the fury of the disorders and agitation facing the Milner mission when it got to Egypt near the end of 1919. Besides having Viscount Milner for leader, the mission consisted of Sir Rennell Rodd, General J. G. Maxwell, Sir Owen Thomas, M.P., Sir C. J. B. Hurst, and Mr. Spender. Its findings gave much asked for by Egypt, but left a chance for Britain to effect an alliance that would let it somewhat control and protect Egypt against foreign attack. The British forces were to be taken out of Egypt, except some to guard the Suez; extra-territorial courts were to be abolished; and a system of government amounting practically to autonomous rule was recommended.

◆ ◆ ◆

IF THOSE terms, much influenced by the liberalizing philosophy of Spender, had not been agreed on, the fate of Egypt in this war would have been settled three years ago, and with it fate of the Commonwealth could have been adversely decided under the circumstances of 1940.

Spender was the biographer of Campbell-Bannerman and of Oxford and Asquith. He was an apostle of "The America of Today," a title he gave one of his many books. In the quietude of thought in later years he may have seemed outdated, but stormy, unreasoning times may only have brought inconsistency with the political philosophy that guided him through a full, brilliant life of exposition.

Unconsidered Trifles

By the way, Mrs. Grubb," said the new lodger, "I have a few idiosyncracies."

"That's all right," replied the landlady. "I'll see that they are dusted regularly."

◆ ◆ ◆

Mother: "Your father will be very cross with you when he comes home."

Small Son: "That's all right, Mummy, I'm not sensitive."

◆ ◆ ◆

The chief constable of a small town was also an expert veterinary surgeon. One night the telephone bell rang. The chief constable's wife answered.

"Is that Mr. Jenkins?" asked an agitated voice.

"Do you want my husband in his capacity as veterinary surgeon or as chief constable?"

"Both, madam," came the reply. "We can't get our new bulldog to open his mouth and there's a burglar in it."

◆ ◆ ◆

At a local first-aid class, the question of fainting came up. The instructor explained to the class that the cause of fainting was primarily a fault of circulation and that it could be prevented by getting the head lower than the heart.

"For instance," he said, "if you feel faint, and don't want to call attention to it, just lean down and tie your shoe-lace over again."

A woman in the front raised her hand.

"What sort of knot is used?" she asked.

◆ ◆ ◆

The minister in the Highland hamlet had no more ardent admirer than old Jean. As he thundered forth denunciations of the sins of immorality, lying, drunkenness, her amens were heartfelt.

One day he turned his attention to a habit among the elder women of pipe-smoking.

Old Jean left the meeting, clutching her pipe firmly.

"I can't do with preachers when they stop preaching and start meddling," she said.

British Retreat No Rout

By KIRKE L. SIMPSON Associated Press War Analyst

THE disaster in the Middle East formed a sombre backdrop for the Roosevelt-Churchill reassurances to Congressional leaders as to war trends.

The Prime Minister's reported insistence that Egypt, and presumably British domination of the Eastern Mediterranean, is in no immediate danger must be accepted with reservations, lacking the factual data on which it was based. That data constitutes jealously guarded military information in so far as it portrays British tactical or strategic dispositions and resources in Egypt, or United Nation counter-moves.

However, Mr. Churchill's confidence as to Egypt's security, despite a further swift advance of fifty miles or more by Axis forces across the Libyan border, is distinctly heartening. It indicates that General Sir Claude Auchlinleck, commander-in-chief of Egypt, has effected an orderly withdrawal from Libyan-Egyptian border positions and that his armies have not again been encircled.

Once the British defense line in Eastern Libya broke to expose Tobruk to the successful mass assault by Rommel's forces, General Auchinleck was forced to choose a line on which to make a stand-and-fight defense of Egypt, Alexandria and the Suez Canal. The speed with which border strong points were evacuated and retreat on a wide sector was accomplished indicates it was planned well in advance, possibly even before Tobruk fell.

The British Command gained several important advantages by such a withdrawal. Not the least of them is time to reorganize the battered 8th Army and to bring up men and equipment. It takes prompt advantage also of shortening British and lengthening Axis supply lines as well as of a shortening front in preparation for a crucial and decisive clash.

It also invites the immediate active help of Egypt's 150,000 British-schooled troops now that their country has been invaded. Those troops are inured by heritage and training to desert warfare. They could prove of vital value.

There are intimations from Cairo that the main British defense front is displayed from Matrub due south to the Quattara depression, a line less than fifty miles long. The depression is a vast region of swamps, marshes and soft sand. It forbids formidable mechanized turning movements from the south, as the Mediterranean forbids them from the north. British defense could be concentrated in depth on so narrow a position, although it still is not clear that so deep a retirement has been made.

Even so, the withdrawal has greatly increased the peril of the Alexandria naval base. It now is menaced by air from Axis fields in Libya, from Crete and from Axis-held islands in the Aegean. The Matruh-Quattara depression front is less than 200 miles away.

Appointment of an army tank veteran, General Dwight D. Eisenhower, already at his post in London, to command of an American theatre of operations in Europe hints again at early second-front moves. That they can develop soon enough or on a scale to affect the situation in Egypt seems doubtful. Some other Anglo-American move must also be hatching to limit or remove the threat to Alexandria.

Washington Spotlight

By J. F. SANDERSON, Canadian Press Staff Writer

WASHINGTON, June 26 —(CP)—Washington thrives on political bickering even in the midst of war.

The latest man of controversy is Leon Henderson, short, paunchy, cigar-smoking director of the office of price administration who has never been known to back away from a fight since he arrived in Washington in the wild and woolly days of the N.R.A.

A group of Senators and Congressmen have banded to clip Henderson's wings, or even to get him fired, because he pleads guilty to the most heinous of crimes in the eyes of politicians—he won't play ball with them in appointments or even consult them before putting someone on the public pay roll.

A few days ago a Democratic Senator started to berate Henderson for appointing a Republican as price administration director in his state. Henderson took it for several minutes, then reached for a telephone across his desk.

Without lifting the phone from its rest, Henderson said he would resign before he would see the price control machinery permeated with political appointments.

In a rage, the Senator retorted that Henderson deserved to be fired from his job.

"If you feel that way," Henderson declared, lifting the telephone to his ear, "I'll call the President right away and make an appointment for you to go and tell him I ought to be fired."

The offer was not accepted. The telephone went back on the hook.

TALK LANDS A JOB

FEW men ever have taken a big job in Washington with better advance notices than Elmer Davis, newspaperman and radio commentator, the new director of the office of war information whose job it will be to organize the publicity of the American war effort on the basis of factual news. On all sides Davis has been welcomed as the right man in the right spot.

It now appears that Davis unwittingly talked himself into the job. On one of his regular broadcasts several weeks ago, he lashed out at "the whole government publicity situation which has everybody in the news business almost in despair, with half-a-dozen different agencies following different lines and sometimes telling different stories."

The broadcast came to White House attention and resulted in Davis becoming a candidate for a job he didn't seek and didn't particularly want but which, when it was offered to him by President Roosevelt, he considered he must accept.

HALL-BEDROOM HEADACHE

IN THE midst of revelations about the scarcity of housing in Ottawa, as a result of the influx of war workers, Washington is going ahead with a vast program to provide shelter for thousands of its newest residents, many of whom are doubling up in hall-bedrooms and paying outrageous rents to grasping landlords.

A plan was approved a few days ago for the construction of 12,291 dormitory units in various parts of the district if Congress will come through with the money and if the necessary priorities can be arranged for the building materials. Some will be reserved for negroes.

LADY FROM MOSCOW

IF THERE is one diplomat in Washington who has made tremendous strides in the last six months, it is Maxim Litvinoff, the Russian Ambassador. He has gained a reputation as a shrewd and long-headed statesman. His English-born wife, Ivy, has been of inestimable value to him.

She probably is the most influential woman in the Washington diplomatic set, this woman from London by way of Moscow. There is no diplomatic nonsense about her, no Oxford accent, no pretense. She gives a straight answer to a fair question and altogether is winning many friends and influencing many people for her adopted country.

CAPITAL TRIVIA

MANY government employees now ride bicycles to work but none of the higher-ups have started....British officers stationed in Washington, particularly of the Royal Air Force, have generally adopted the American Army custom of dispensing with tunics in summer but Canadian officers, for some strange reason, continue to look uncomfortable, all buttoned up in tight-fitting tunics in Washington's sweltering climate....The United States Navy is not enthusiastic about a Women's Auxiliary Corps and it is doubtful if one will be formed.

Mrs. Smythe was making final arrangements for an elaborate reception.

"Nora," she said to her veteran maid, "for the first half-hour I want you to stand at the drawing room door and call the guests' names as they arrive."

Nora's face lit up.

"Thank you, ma'am," she replied, "I've been wanting to do that to some of your friends for the last twenty years."

Hard To Believe How Time Flies

JUNE 26

1912 It is announced that the Peterborough Cadet Corps will go to Barriefield next month for five days training.

Deputy Fire Chief Grange has been appointed caretaker of the local armouries and will begin his duties at once.

John Comstock is elected president and W. F. Turner secretary of the Eko Club.

Rev. James Rollins of St. Andrew's returns from attending the General Assembly of the Presbyterian Church at Edmonton.

Heavy hitting enables the Petes to even up the series with St. Thomas with a 7 to 5 win.

1922 Reports from surrounding summer resorts predict a bumper season.

Robert Creighton is injured playing baseball and has to undergo an operation at St. Joseph's Hospital.

Rev. Dr. George W. Henderson, former pastor of Charlotte Street Methodist Church has resigned from the ministry after serving 47 years.

Rotarian Rev. F. J. Sawers reports to the Peterborough Rotary Club on the Rotary International Convention at Los Angeles.

All Saints A.Y.P.A. holds a sendoff for Susie Welsh, vice-president of the organization who is leaving for England.

1932 The annual Veterans' decoration ceremonies are carried out at St. Peter's Cemetery where 28 graves are marked.

Peterborough Lumber Company's mill has begun summer operations at Burnham's Point.

Gladys Wilson, R.N., has been appointed camp director of the annual Y.W.C.A. camp.

Dr. H. W. Outerbridge is the speaker at the annual Flower Day service at George Street Church.

The Caledonians eliminate the C.G.E. from the semi-finals of the White Cup series, defeating them 4 to 1.

IN WAR TIME

1917 Pte. C. Blaker, one of the Chemong quota to the 93rd Battalion is officially reported wounded.

Lieut.-Col. T. W. H. Young of Peterborough has been appointed to the command of the Canadian Convalescent Hospital at Uxbridge, Middlesex, Eng.

The Ashburnham Patriotic Society votes $100 to the Prisoners of War Fund and a similar amount to the Field Comforts Association.

A chaplain writes that Pte. Robert Donaldson, Peterborough was killed by a shell while helping to hold a captured German trench.

Lieut. Romeyn Stevens, Peterborough member of the Royal Flying Corps is injured in an air batlle with German raiders over England.

A Bible Message For Today

But unto every one of us is given grace according to the measure of the gift of Christ. Wherefore he saith, When he ascended up on high, he led captivity captive, and gave gifts unto men...

And he gave some, apostles; and some, prophets; and some, evangelists; and some, pastors and teachers; for the perfecting of the saints, for the work of the ministry, for the edifying of the body of Christ: till we all come in the unity of the faith, and of the knowledge of the Son of God, unto a perfect man, unto the measure of the stature of the fulness of Christ.—Eph. iv, 7, 8, 11-13.

◆ ◆ ◆

When Christ, who is our life, shall appear, then shall ye also appear with him in glory.... Lie not one to another, seeing that ye have put off the old man with his deeds; and have put on the new man, which is renewed in knowledge after the image of him that created him.—Col. iii, 4, 9, 10.

Most Important Words

Ivor Armstrong Richards, eminent critic, semantologist and co-father of basic English, calls his latest book "How to Read a Page," a title that cocks a waggish eye at Mortimer Adler. The simple reader will perhaps first consult Mr. Richards' list of "most important words." These "cover the ideas we can least avoid using." They number 103, more than beginners can be expected to swallow at once, But there is an honor list "of the most important of the most important": make, get, give, love, have, seem, be, do, see, mind, thought, idea, knowledge, reason, purpose, work.

To the semantic searcher, even all our most important words are "ambiguous." Yet "death" is most important, nor is it chargeable with ambiguity. It would seem to be one of the words we can least avoid using, but Mr. Richards avoids using it in his catalogue. And who can avoid using constantly the words that express family relations? Aren't people constantly talking about their food, health, home, country, government, friends? None of these is included among the 103 importants. Everybody needs and uses the words necessary in his calling. Don't we all continually wish, want, hope? So the plain man may think, doubtless because he hasn't learned to read some pages of Mr. Richards' book, learned and acute, but to the novice cryptic.—New York Times.

Coastal Convoys

Announcement that the United States Navy has adopted the convoy system for shipments along the Atlantic Coast is more significant than it appears on the surface. It may, in fact, mark a great conversion, and there is a good chance that it will prove the greatest single factor in beating the Nazi submarine campaign in American waters.

The convoy system remains the most effective means of protecting merchantmen against U-boat attack. It has its disadvantages, of course, the greatest of which is the fact that it slows down shipping. Up until now, the United States has insisted on speed, even at the sacrifices of safety. It has refused to adopt convoys for coastal shipping, which is a partial explanation of why the submarines have been reaping a rich harvest in the coastwise trade, as contrasted to a disappointing showing in the North Atlantic trans-oceanic routes. Admission that the convoys are now to operate on the north-south route suggests that the school of thought advocating safety has finally won out.—Windsor Daily Star

W. R. Givens Declares Quebec Spoilt Child Of Confederation

By W. R. GIVENS

We have had some astonishing developments at Ottawa during the last few weeks growing out of the overseas conscription debate in the House of Commons—developments that far overshadow in their ultimate significance even the issue of conscription and that should make us all stop, look and listen and then stop and listen again. As for conscription itself it will profit us little to discuss or debate it here, as it is apparent that the issue is already determined for us and we can do nothing about it at the moment. The Government, clearly, has decided that there is no immediate need for conscription for overseas service. And since the power both of determination and of action lies with the Government we can only accept its decision gracefully and express the hope that the decision is fully warranted by the facts, just as we must accept the further assurance of immediate action if and when overseas conscription shall become necessary. Until then, whether the majority of Canadians like it or not, they must possess their souls in patience "trusting in God but keeping their powder dry."

Yet while this is so there is nothing to prevent the people of Canada from giving heed to the astounding position that the Province of Quebec, through its accredited leaders, has taken in respect not alone of conscription but of the world war—the more astounding when we remember that if it were not for Quebec, which is completely out of step with the other Provinces, there would be no issue, inasmuch as all these other Provinces have signified by their Plebiscite votes their willingness and readiness for conscription.

No Unfriendly Spirit

At the outset, it should he be pointed out that anything hereafter said is uttered in no unfriendly spirit to Quebec or its people, for the writer has many friends in Quebec and is not unmindful of the warning that we must say nothing to offend our French-Canadian citizens, though it is difficult to understand why, if Quebec can talk freely, others should be expected to remain mute. However, that argument aside, the fact is, that instead of being unfriendly what follows should be construed rather as flattering to the French-Canadians, for it will consist merely of a few paragraphs culled from the speech on the floor of the House of Commons made by one of their outstanding political leaders, Hon. Mr. St. Laurent, the newly appointed Minister of Justice of Canada, re-echoed by his compatriots in somewhat different words. To repeat his remarks, therefore, cannot surely be construed other than as friendly and as a tribute to him and his followers. It will, however, not be misconstrued if attention be called to the fact that since Hon. Mr. St. Laurent is minister of justice of all Canada his remarks have been regarded, beyond the borders of Canada, as representative of the people of the Dominion as a whole and thus have led to the erroneous impression that the Dominion is only half-heartedly in the war to save the world from Darkness and Destruction. Apparently Mr. St. Laurent never thought of that.

Now let us see what Mr. St. Laurent actually said on the subject of the war and of overseas conscription. Well, for one thing, he said: "Quebec is not prepared to accept conscription for what it still looks upon as a war for Britain and France"... but "only if it were absolutely necessary for their own salvation." And, again, "French speaking Canadians have no sentimental attachment for the Government of the British Isles or for British Imperialism." And yet again: "Our loyalty cannot be expected to be one of traditional affection and sentiment." And still again: "We have not been assimilated" and "one hundred and seventy-five years of British connection has conclusively shown that we are not going to be assimilated." And others of his followers have said much the same words, while Premier Godbout, in his Monday night speech, joined in the glad refrain.

The Quebec Attitude

Behold, then, the Quebec attitude as represented by its chief spokesman and others. They are not assimilated and they do not intend to be assimilated — clear evidence that unity in Canada (which we are pleaded with to preserve by not unduly pressing the conscription issue) is now little more than a hissing and a byword. For, quite plainly, this non-assimilation declaration signifies that Quebec is in the Dominion, but not of the Dominion, —a unit and presumably sufficient unto itself. Simmered down, this means that the Quebec point of view appears to be that service at home far removed from the battle front is sufficient for French-Canadians, permitting them to toast their shins at their own firesides, safe, serene and secure, while the people of the other Provinces who favor overseas conscription are fighting at the front, holding to it, as they do, that the Quebec attitude is not the patriotic attitude and certainly is incalculably less valuable to the Cause than sacrifice on the battle-front, in the air and on the high seas, with all that this kind of sacrifice implies in "blood, sweat and tears."

But that is not all that the St. Laurent words signify: They signify not only that Quebec is an out-and-out Isolationist, but that it has no Mother Country—neither France, nor England—not France, from whence came their forebears with their soft, musical language, their gracious presence, their chivalry, their deeply religious spirit and their love of home and family; not England, who has protected them these many years and to whose magnanimity they owe as just and generous a peace as history has ever recorded, securing to them their language, their religion, the right of assembly, free institutions and free speech—all those things that have enabled them to develop and to grow into a proud and prosperous people. And now we see them unconcerned, wholly unconcerned, as to the fate of the land that gave their ancestors being and to the land that gave them unbounded liberty and freedom. Inconceivable! Inexplicable! Unnatural even!

A Look Backwards

To understand how all this has come to pass, it will be necessary to go back to the beginning of Confederation in order that we may appreciate why to-day we have on our hands this problem of Quebec which is truth is not a Quebec problem at all but an all-Canada problem; why not Quebec but all Canada is to be blamed for the present deplorable condition of affairs. The explanation is simple. It is that Quebec is the spoilt Child of Confederation and that from the very beginning our political leaders, Liberal, Conservative and what have you—not one Party but all Parties, though strongly Liberal in recent years — have sought to grapple Quebec and its people to their tender, yearning hearts with hooks of political steel, realizing the potency of a more or less solid Quebec vote. Thus it is that for years the simple habitants of Quebec have been cajoled molly-coddled and exploited by the politicians of the day who have maintained a Rock-a-bye baby attitude toward them, with not a little soothing syrup added for good measure.

An Isolationist Province.

Worse still, the coddling politicians have made no effort to educate or develop the people of Quebes along National or Imperial lines but, content with their votes have unconcernedly watched them drift into insularity. The result is that now, with a war in progress that threatens to engulf the world, the people of Quebec have become out-and-out isloationists. Nurtured in such shallow soil it is perhaps not surprising that they feel that their responsibility in the present crisis does not carry overseas. Here, clearly, is a complete failure to realize that this is more than a Canadian war, more than a war of Continents, but is a war that encompasses all the earth, involving peoples and nations throughout the wide, wide world Apparently there is an utter lack of realization that if Hitler and his vile associates should win this war the civilized world would crumble and the now complacent people of Quebec, with their "solid bloc" would be among the doomed. To this pass—to this shocking indifference to world warfare —have the people of Quebec been brought first by the skullduggery of our politicians and later by the failure of these same politicians to educate the French Canadians to their world responsibilities and to broaden their outlook beyond the confines of their own Province which they have now come to regard largely as a country of their own.

The Effect on the United States.

There is, finally, one phase of the matter that the people of Quebec must surely come in time to see, or failing, regret it ever afterward. Today Canada is fighting side by side in this Allied cause with our great neighbor to the south of us, recently rudely awakened from its isolationism by the tragedy of Pearl Harbor and becoming overnight a united people. But Canada is more than an Ally. She is the connecting link between the United States and Great Britain, the interpreter of one to the other where such interpretation is necessary. To perform that function to the full Canada must be a united nation, not, as now, a divided one, with a minority Province apparently forgetting that in a Democracy majority rule must prevail and the tail be not per-

(Continued on Page 6)

Jap Shell Hole On Oregon Beach

Col. Porter T. Gregory hands a piece of shell to Col. Carl S. Doney, commanding officer of Fort Stevens, near Astoria, Ore. They stand at rim of shell hole caused by explosion of the shell, thought to have been fired by a Jap submarine. Nine five-inch explosive shells were fired. There was no damage and no casualties as a result of this night-time bombardment. The coast of British Columbia was shelled at the same time.

School Report

S.S. NO. 4, OTONABEE
Senior Room, Keene

Grade VIII (passed on recommendation), Jack Wright, Jimmy Houle (to write), Dick Doris, Desmond Foley, Margaret Edwards.

A—(75-100) honours; B—(66-74) C—(60-65); D—(Below 60) failure.

Grade VII to Grade VIII— Blair Thompson A (hon.), Everett Wood A (hon.), Catherine Houle A (hon.), Dorothy McElroy A (hon.), Neil Thomson A (hon.), Leata McNevan A (hon.), Catherine Doris A (hon.), Shirley Kemph B, Bill Brown D, Bobbie Richardson (recommended, out on farm work).

Grade VI to Grade VII—Bill Nelson A (hon.), Ted McCarthy A (hon.), Doreen Bidgood A (hon.), Arnold Brown A (hon.), Irene Robertson B, Lou Rock B, Percy Wood B, Rendal Whalen C.

Grade V to Grade VI—Mary McCarthy A (hon.), Jimmy Cruikshank A (hon.), Keetha McElroy A (hon.) Jack Doris B, Catherine Wright B, Jimmy Kempt D.

Grade V—Floria McCall.

Prizes for perfect attendance for the year—Everett Wood, Catherine Doris, Keitha McElroy, Doreen Bidgood, Percy Wood.

Teacher, Isabel Faux.

Income Tax Savings Deductions Apply Only To Refundable Portion

OTTAWA, June 26—(CP).—Deductions from income tax on account of contractual savings arrangements provided in the new budget apply only to that portion of the income tax which is refundable after the war.

The deductions may be claimed on account of premiums paid on both straight life and endowment policies but, as now framed, the budget resolution does not provide for deductions of premiums paid on accident and sickness insurance policies.

Although not expressly stated in the resolution, an official said it is likely a taxpayer will be able to deduct from his taxes premiums paid by him on insurance policies and anuities for his wife and dependent children, as well as his own premiums.

The deduction allowable for medical expenses when they exceed five per cent of the taxpayer's income is to be allowed for payments made to "any qualified medical practitioner, dentist or nurse, registered under any dominion or provincial legislation or regulation, or public or provincially licensed private hospital."

The resolution make no mention of the cost of medicines or drugs purchased with or without doctor's prescription. As payments made to a dentist are covered, it is assumed the deduction allowable may include the cost of false teeth.

SYDNEY DOWN-UNDER

Sydney, N.S.W., normally handles 7,000 to 8,000 ships and a net tonnage of more than 11,000,000 yearly.

ITCH STOPPED in a Jiffy or Money Back

For quick relief from itching of eczema, pimples, athlete's foot, scales, scabies, rashes and other externally caused skin troubles, use fast-acting, cooling, antiseptic, liquid D. D. D. Prescription. Greaseless, stainless. Soothes irritation and quickly stops intense itching. 35c trial bottle proves it, or money back. Ask your druggist today for D.D.D. PRESCRIPTION.

CommunityCelebrates Gala Golden Wedding

OMEMEE, June 26 (ENS)—A reception was held at the home of Mr. and Mrs. Fred Clemett, on Monday afternoon and evening on the occasion of their golden wedding anniversary.

In the afternoon the guests were received by Mr. and Mrs. Clemett, their four children, and two nieces. Mrs. L. M. Pentecost and Mrs. C. Leggoe. Receiving at the door was Shirley Clemett, granddaughter of the couple. Mrs. Akey was in charge of the registration of the guests during the afternoon and evening. In the evening Rev. G. H. Johnson, a former rector, and Mr. and Mrs. Lamb received. Mr. and Mrs. Lamb have been friends of the Clemett family for over 50 years Mr. Clemett has been employed by three generations in the Lamb family.

The dining-room table was attractive with its lovely lace cloth, centred with a candelabra with gold candles and bouquets of golden primroses placed at each end. The bride's cake was on a side table.

Mrs. G. H. Johnson and Mrs. A. Rundle poured tea, while Mrs. L. Murphy, Mrs. S. Graham, Mrs. A. Clemett and Mrs. N. Clemett served. In the evening, Mrs. Smith, nurse, assisted in serving.

Guests from a distance were: Mr. and Mrs. James Clemett and son, Freddie, Mrs. L. M. Pentecost, Mrs. C. Leggoe, Mrs. White, Mrs. Arthur Stephenson, all of Toronto; Mrs. C. Moore of Oshawa; Mr. and Mrs. Noble Clemett, Mrs. Annie Murphy, Mr. and Mrs. E. Smith, Mrs. A. Rundle, Mrs. Irene Akey, Mr. and Mrs. Sherman Graham, all of Peterborough; Mr. and Mrs. Laverne McKinley and Ruth, Mr. and Mrs. C. Staples, Mrs. T. E. Shea of Bethany; Mrs. Ernie Cornell of Niagara Falls, N.Y.; Lewis Adams of Toronto; Rev. and Mrs. S. H. Johnson and Joanne of Newmarket; Miss Doris Jones of Longueuil, Que.; Mrs. F. Cotey and Miss Madeline Coty, Mr. and Mrs. A. Clemett, daughters, Shirley and Jane, R. L. Gamble of Lindsay.

Numerous gifts and cards were received by Mr. and Mrs. Clemett also a lovely brooch from the W.A. of the Anglican Church and a chair from four nephews and two nieces and their families.

Personals

Miss Edith Robinson left on Tuesday to visit Dr. and Mrs. Montgomery in Kingston.

Mrs. J. Walker and Mrs. C. Moore of Port Hope visited Mr. and Mrs. Race on Tuesday.

Mrs. Edith White who has spent the past few weeks with Mr. and Mrs. Lamb, has returned to her home in Toronto.

Mr. Willard Rehill is visiting friends in Toronto.

Mr. Hugh Rehill of Toronto visited his grandparents this week.

Mr. and Mrs. Everett McQuade of Ithaca, N.Y., are visiting friends in the village.

Mrs. Kingsboro, Mrs. A. Sloan and son, Harold, Jean Collins, Marion Fisher and Hazel Wilson visited at Gravenhurt on Sunday.

Mr. and Mrs. Vincent Howden of Detroit are renewing old acquaintances in the village.

Mr. and Mrs. Harry Stinson and family of Bewdley spent Sunday with the latter's parents, Mr. and Mrs. F. Johnson.

Sons Of Veterans Arrive Overseas

GNR. WALLACE CLARK

PTE. ALEX CLARK

Two sons of Mr. and Mrs. Bruce Clark, Armour road, have arrived overseas with different units. Pte. Alex Clark is serving with the Glengarrians and Gnr. Wallace Clark, who was formerly employed in the Maher Shoe Store, is with an anti-tank regiment. Their father, Bruce Clark, now employed on the Trent Canal, is a veteran of World War I.

(Cripps' Studio Photo.)

It's Dry...that's why "CANADA DRY*"

Quenches Thirst Faster

Give children all the ginger ale they want, but, be sure it's the best. For almost fifty years Canada Dry has maintained its fine, wholesome, invigorating quality. Parents and doctors the world over agree Canada Dry is a safe drink for young folks.

*It's really healthful, too, because it's *dry*—(less sweet). For real refreshment at work, at play, at mealtime, there's nothing quite so good as the original "Canada Dry," The Champagne of Ginger Ales.

CD22

Every 10c Packet of WILSON'S FLY PADS WILL KILL MORE FLIES THAN SEVERAL DOLLARS WORTH OF ANY OTHER FLY KILLER

10c WHY PAY MORE

Best of all fly killers. Clean, quick, sure, cheap. Ask your Druggist, Grocer or General Store.

THE WILSON FLY PAD CO., HAMILTON, ONT.

VALUE ASSURED!

Your money cheerfully refunded if you find you can purchase for less any merchandise bought here, when goods are delivered.

MONKS CLOTH, in two tone natural shades. About 50 inces wide, in two different designs. Reg. price 1.39, for **1.00**

SATIN DAMASKS AND SILK HOMESPUNS, of best quality, in a wide range of color combinations, 48 inch- wide. Reg. prices up to 2.00. To clear at **75c**

CRETONNE AND SHADOW CLOTH, made in England, of best quality, about 47" wide. Sold up to 1.25 To clear at **65c**

SILK AND TUSCAN CURTAINS, by the pair. About 36 inches wide and 2¼ yds. long. Per pair **1.65**

TAPESTRY FOR UPHOLSTERING, about 56 inches wide, of heavy quality. Reg. 4.75 per yd. for **3.00**

SHORT ENDS OF SILK AND COTTON NETS, about 1¼ and 1½ yds. in length. Suitable for door curtains, each length **30c & 40c**

BEDROOM SUITE

In latest modern design, with waterfall tops, large round Venetian mirror, on six drawer vanity, full panelled bed and chest of drawers. Suite **57.50**

DINETTE SUITE

In a new design. Just right for the small dining room, in genuine sliced walnut and diamond veneer. The table has jack knife disappearing leaf and the chairs have ladder backs and blue leatherette slip seats.

Buffet, table and 4 chairs, regular price 98.00, for 82.50

CHESTERFIELD SUITE

Large English design, upholstered in best grade English velour. 2 pieces red and one chair turquoise shade. 3 pieces, regular 145.00, for ....

122.50

DINETTE SUITE

In modern waterfall, finished in natural maple, trimmed red or green. 6 pieces, reg. price 69.00, for

55.00

UNFINISHED CHEST OF DRAWERS With waterfall tops and 5 drawers **10.95**

REED FERN STANDS With four legs strongly braced **1.85**

EXTENSION GATE LEG TABLE With jack knife disappearing leaf, extends to 66 inches. Regular walnut .. **25.75**

SIMMONS STUDIO

With back, spring filled cushions and spring filled mattresses. Reg. price 42.50, for

36.50

TERMS MAY BE ARRANGED IN ACCORDANCE WITH GOVERNMENT REGULATIONS

W. E. FRANKS

THE STORE OF GUARANTEED VALUES

431 GEORGE ST. N. PHONE 5974

KODAK SAFE

SOLDIERS WALLOP ROYALS 21 TO 13 IN WIDE OPEN SOFTBALL GAME

Soldiers Score 14 Runs In First Inning

After several weeks of airtight ball the City Softball League came up with a picnic brand game Thursday night at Riverside Park when Soldiers walloped Royals in a weird contest in which runs were a dime a dozen The boys from the camp won 21 to 13 and there may be a couple of small polls in the north that have not yet reported.

Altogether the teams piled up 34 runs, made 25 hits, committed 11 errors and drew 17 bases on balls and the statistics will give you a rough outline of the nature of the proceedings.

The game figured to be a close even battle and when Royals opened up in the first inning with three runs a lot of the experts opined that might be about enough to win for them.

But the experts hadn't seen anything yet. Back came the Soldiers in the last half of the opening frame and they batted around exactly twice before Royals could get the side out. When the storm had subsided a careful check showed that the Military Training Centre had pushed over 14 runs, on a total of nine hits, four bases on balls, one error and a couple of plays that misfired because the fielder neglected to take the sure out at first. Anderson, McIlveen, Mortimer, Sero, Fleming and Herrick each crossed the plate twice in that one frame and Kilfoyle and McKerrigan registered once. McIlveen and Herrick kicked in with two hits each in the big-scoring inning.

That Big Inning

Bill Fraser started on the mound for Royals but it was evident early that it was not his night. He had trouble getting the ball over, walking three of the first four batters and when he did get one in the Soldiers teed off. Giardino threw to the plate too late to get one runner and George Hawks fielded a grounder and then made no play and those two breaks did not help to pull the wavering pitcher out of trouble. The result was that after the Soldiers had scored five runs and there was still nobody out Lionel Holmes went to the rescue, but the onslaught continued until fourteen runs were in.

After that terrific barrage Holmes made a good job of checking the winners for the balance of the game, holding them to five hits and only three earned runs during the rest of the pastime. His slow ball seemed to bother the Soldier hitters a lot and outside of the sixth when Sero homered to deep centre with two on he got by nicely.

Ken Fleming was on the rubber for the winners and it was not his best effort of the season either. He was touched up for eleven hits and issued ten bases on balls and with his team mates bobbing up with six errors Royals ran up a score on their own account large enough to win an ordinary ball game in hollow fashion. To the credit of the Royals who had a number of regulars missing it can be said that they battled to the end in spite of that terrible start and outscored their opponents for the balance of the game.

Some Lively Hitting

Nick Sero with a homer and three singles led the Soldier assault and Tony McIlveen came through with a double and two singles, Maurice Giardino was the batting powerhouse for the losers with a triple, double and two singles and he drove in five runs.

After that big first inning Soldiers scored one in the second on a walk to McIlveen, Sero's single to centre and an error. Royals got two in the third when Parnell and Murphy walked and both scored on Giardino's double to left.

The losers came back with three in the third when L. Holmes and McNabb were both safe on errors and went home on Hawks' triple to centre and Hawks registered while Parnell was being tossed out. Soldiers got two in their half, McKerrigan single to start with and after the next two went down Gatfield dropped Mortimer's fly to left, McKerrigan scoring and Mortimer went in on a low throw by Eddie Murphy.

Royals picked up two in the first of the sixth on hits by Hawks and Giardino and three walks. Soldiers replied with four in their half on a walk to McKerrigan, a single by Henderson and an error, a fly to centre field with McKerrigan scoring after the catch and then a homer by Sero chasing Anderson and McIlveen in ahead of him.

Royals got the last three runs of the game in the seventh on errors by Sero and McKerrigan and singles by Parnell, Murphy and Gatfield.

Soldiers: Anderson, 3b; McIlveen, lf; Mortimer, cf; Sero, ss; Fleming, p; Kilfolyle rf; Herrick, 1b; Barnes, c; McKerrigan, 2b.

Royals: McNabb, c, rf; Hawks, 3b; Parnell, 1b c; Murphy ss; Pryde, cf; Giardino, 2b; Gatfield, lf; D. Holmes, rf, 1b; Fraser, p; L. Holmes, p.

By innings:

Soldiers ...(14)10 204 00x—21 14 6
Royals ..... 0 02 302 300—13 11 5

Umpires—Calladine and Batley.

Keeping In Shape

Jimmy Smith, who has maintained a discreet silence in regards to his impromptu bout with Billy Conn, his son-in-law, is shown keeping in trim with his son, Jimmy Smith, Jr. If you recall Billy and Smith, Sr., had it out one day and as a result Conn's bout with Joe Louis this summer was knocked into a cocked hat when Billy injured one of his maulers.

Wally Stanowski, Langelle Enlist

TORONTO, June 26. — Wally Stanowski and Pete Langelle of the Stanley Cup champion Toronto Leafs, enlisted with the R.C.A.F. at Winnipeg yesterday. They will begin an R.C.A.F. vocational aero-engine mechanics' course in August.

Stanowski and Langelle are the second and third Leafs to select the air force for service. Several weeks back Johnny McCreedy, Leaf right-winger, enlisted with the R.C.A.F. here. Don and Nick Metz are with an army unit in Regina.

Bill Juzda, stocky New York Rangers' defenceman, also enlisted with the R.C.A.F. in Winnipeg yesterday. He joined as a student-pilot.

LAWN BOWLING

By HERB MARTIN

Remember the mixed tournament this evening at 7.30 o'clock. Phone your name in early and be on time

Just what effect the results of last night's games have on the schedule of Group No. 2, at this moment, we do not know, but off hand we believe the president's rink is out in front. This may or may not be correct, but to-night we'll look up the records and then have definite information.

If one can figure out this lawn bowling game, we wish they would please step forward and let's have the information. We can't figure it out We don't know where to begin.

Look at Roy Hutchinson's rink, went along swell, toppled over everything in sight, and then bang. Away goes everything.

Jim McDonald's drink went the same way. Howard Clegg is also in the same rut. Look how Bob French is slowly but surely forcing his way up towards the front.

The Levine rink, the Sedgewick rink, they're all coming along nicely, and then stop and look at some of us who have suddenly come to life and from now on intend to make the passage rough for each and all. Yes, if you can figure this game out, 'come up and see me sometime' and we'll get together on it.

Have you got your rink lined up for the Dominion Day tournament? See H. Clegg, F. Dearborn or B. Chesler at once.

About the busiest man around the greens, as we saw it, was the secretary-treasurer. He had quite a roll the last time we saw him.

In the ladies' section it looks now as if Mrs. J. Kingsbury's rink is out in front with six wins and one loss, but again we will check the records to make sure.

There is no doubt about it, that this year's schedule looks to be about as evenly matched as it could be. In all sections there are four or five rinks that are making a real bid for group honors. One night's play, one nights results, yes and even one badly played bowl may alter the whole situation.

Thursday, June 25th.

E. T. Ruiter	S. Thompson
D. Bell	M. Mandell
W. Richardson	M. Chenhall
D. G. Carlisle	R. French
Skip 17	Skip 21
E. Frost	R. Williamson
M. Breckenridge	W. Kay
L. Loftus	S. McCauley
F. Dearborn	C. Giroux
Skip 21	Skip 12
W. K. Meredith	Dr. J. H. Leslie
Les Turner	E. Braund
W. Hamilton	P. Johnson
Dr. C. Fulford	F. E. Kerr
Skip 25	Skip 10
W. Phillips	A. McWilliams
D. Hamilon	E. Mesley
H. Taylor	T. G. Jamieson
R. Hutchinson	P. McFadden
Skip 11	Skip 21
S. O. Taylor	W. Williamson
G. Fitzgerald	G. Garrow
I. Muldaver	J. Baird
M. Levine	P. Moore
Skip 19	Skip 14
J. Goldie	J. P. Aikin
C. Orr	J. Beacock
T. O. Donaldson	H. Young
J McDonald	J. H. Sedgewick
Skip 13	Skip 19
W. Noftall	J. D. Fitzpatrick
M. J. Brown	E. Hand
B. Scott	J. H. Matthews
H. Clegg	H. R. Martin
Skip 10	Skip 24

Ladies' Section.

Mrs. L. Ackford	Mrs. T Cavanagh
Mrs. F. Mowry	Mrs. Ashby
Mrs W. Greenslade	Mrs. J. Reid
Mrs. G. Coleman	Mrs. L. Yeotes
Skip 17	Skip 6
Mrs. H. Young	Mrs. A. Leach
Mrs. A. McWilliams	Mrs R. Hendry
Mrs. E. Delong	Mrs. W. Petrie
Mrs. L. Bearne	Mrs. H. R. Martin
Skip 10	Skip 15
Mrs C. Mowry	Mrs. W. Downer
Mrs. R. Burns	Mrs. G. Snowden
Mrs J. Cullen	Mrs. N. Killingbeck
Mrs. H. Beatty	Mrs. W. Hepburn
Skip 7	Skip 15
Mrs. M. Louden	Mrs. C. Fulford
Miss G. Patterson	Mrs. L. Fletcher
Mrs. R. Hopkins	Mrs. H. Northrop
Mrs. J. Baird	Mrs. F. Staufiton
Skip 10	Skip 13
Miss J. Walker	Mrs. B. Padgett
Mrs. G. Spence	Miss M. Patterson
Mrs. C. Renaud	Mrs. T. McDonald
Mrs. J. Arnold	Miss L. Allan
Skip 19	Skip 10
Mrs. R. French	Mrs. J. A. Gibbs
Mrs. G. Nimmons	Mrs. P. Moore
Mrs. E. Murphy	Mrs. A. Heckman
Mrs. J. Kingsbury	Mrs. T. Doughty
Skip 16	Skip 8
Mrs. R. Payne	—
Mrs. P. Sexsmith	Mrs. M. Sanderson
Mrs. R. Crowe	Mrs. W. Robson
Mrs. J. Coursey	Mrs. H. Graham
Skip 6	Skip 12

Sports Spice

By HUGH FULLERTON
Associated Press Sports Writer

NEW YORK, June 26 (AP) — The big problem for the Major League All-Star Managers will be how to keep from starting too many Yankees and Dodgers . . . Joe McCarthy ought to make out all right—he's had plenty of practice—but Leo Durocher has Wyatt, Owen, Herman, Reese, Vaughan Reiser and Medwick from his own club. How are you going to pick any players ahead of them? . . . Don't forget Vaughan was the guy who hit two homers last year and the All-Star game usually starts him on a hitting streak.

Objection sustained

Heinie Goch writes that our note the other day saying he had passed up Dom DiMaggio as being too small was all wrong . . . "I recommended Dom DiMaggio three years in succession," he protests. "It was the purchase price of his contract (for a player wearing glasses) that made the Giants hesitate."

One-minute Sports Page

A rodeo and "thrill circus" is scheduled to take over the Polo Grounds for week in July. It should provide the infielders with a whole season's supply of alibis for booting grounders . . . Clark Shaughnessy is in Chicago waiting for George Halas to get out of hospital so they can start overhauling the "T" formation . . . Art Heenah, former assistant to Jim Decker on the Syracuse University publicity staff, recently suffered a broken arm when his merchant ship was torpedoed. Then he floated around for two days before he was rescued. Writing home from Jamaica, B.W.I., Art said: "To think I used to think things were tough when the Alma Mammy blew a football game." . . . Remus, the largest trotting horse in training, is owned jointly by Harry Short, Paul Bowser and W. R. Dickerson, "Three men on a horse, but what a horse!" suggests Johnny Jones of the Saratoga Springs, N.Y., Saratogian.

Sportmention

Local fight writers returning from Cleveland are enthusiastic about the way Sgt. Joe Muscato bombed Lem Franklin. They say Joe's kid brother, Phil, is a good prospect too. In Morristown, Tenn., Fred Hartman runs a mail route, sits in court as a judge, owns a farm, a filling station and a restaurant and is business manager and right fielder for Newport in the Appalachian League.

Scarboro' Holds Trophy On Adams Birdie

TORONTO, June 26.—"Sonny" Adams dropped a long put for a birdie three at the first hole to give Scarboro' a playoff decision over Summit and the East End club's third straight victory in the George S. Lyon Memorial Trophy team tournament yesterday afternoon at Rosedale Golf Club.

Scarboro's and Summit four-man teams were deadlocked at the conclusion of the 18-hole competition. A two-man team playoff was decided on, with Adams and Phil Farley representing Scarboro', Mel Currer and Gordon Duncan appearing for Summit. Currer, Duncan and Farley had par fours at the extra hole. Adams' birdie gave Scarboro' the honors.

Jim Twiss of Mississauga was the scoring leader of the tournament field with a 73, one over par. Phil Farley, Scarboro' and George Boeckh, York Downs, were tied with 74's.

Representing Summit in the team event were Tommy Winter, Bill Duckworth, Gordon Duncan and Mel Currer. Linked with Farley and Adams on the Scarboro' title team were R. Robinson and C. J. Lloyd.

Scarboro' and Summit teams, with four-player totals of 304, outshot the rest of the field by eight strokes. Sixteen clubs were represented. Rosedale finished with 312 and Mississauga with 313.

Scoring of the top teams:

Scarboro'—Phil Farley 74, J. G. (Sonny) Adams 76, Bobby Robinson 75, C. F. Lloyd 79; total 304.

Summit—Mel Currer 76, Gord. Duncan 77, Bill Duckworth 75, Tom Winter 76; total 304.

Rosedale—Bert Winnet 76, R. M. Gray 75, V. C. Holdroyd 82, Norm Lucas 79; total 312.

Mississauga—Jim Twiss 73, W. D. Taylor 75, Chuck Hamilton 82, W. Hamilton 83; total 313.

Other team scores:

Islington 321, Royal York 322, Weston 332, Cedar Brae 336, York Downs 338, Glem Mawr 340, Humber Valley 341, Cliffside 342, Oakdale 349, Woodbine 351, Lambton 353, Clarkson 358.

Travellers Plan Bowling Tournament

The Commercial Travellers' Association annual bowling tournament and get-together will take place on Friday, July 24, and will again be held on the greens of the Boulevard Club, Toronto. The committee in charge expect a full entry list of 64 rinks, and it is very important that all entries be sent in immediately. The first draw will be the rubber at 9 a.m. and there will be a number of very nice prizes. The tournament is open to all members of the association, all ex-members and all salesmanagers employing members.

A bridge and tea has been arranged for the ladies and all bowlers are cordially invited to bring their ladies along. The day will end as usual with a bang-up banquet.

W. R. Givens

Continued from Page 5

mitted to wag the dog. And yet Quebec stands aloof. And all the while, the slaughter of innocents, the rape of women, the massacre of hostages, and the mad attempt of Hitler and his evil associates to overcome the world go on apace.

Must Continue All-out War Effort.

How long the present condition in Canada is to be tolerated remains to be seen but certainly it will not be indefinitely. In the meantime, until we finally see where we are at and until the fiction be overcome that a minority is to be permitted to determine an all-Canadian policy, Canadians, no matter what their political faith, must not make the mistake of withdrawing their support from the war efforts of the Governemtn ,despite the attitude of Quebec. Let us be wise in our own generation, admit frankly, as many notable military experts have admitted, that, by and large, Canada's contribution to the war has been a magnificent one and resolve that no petty poltical or other consideration shall be allowed to interfere with a continuance of the good work. Indeed, the more Quebec disappoints us the greater must be the efforts elsewhere. We owe it not alone to gallant sons and daughters now overseas and in training here, but, as well, to our selves, that we Keep the Faith.

Turkeys for Duck

DUNDALK, Ont., June 26(CP).—The language of love is universal. When a turkey hen refused to hatch eggs, Mrs. John Thedorf placed them under a duck. Now the duck is mothering a brood of 14 turkeys, and Mrs. Thedorf wonders if she will teach them to swim.

NEUTRAL FISHERMEN BOMBED

GOTHENBURG (CP).—Her deck bullet-riddled and one of her crew wounded by flying splinters, the Swedish fishing cutter "Svea" arrived here, after being attacked by German airplanes.

SPORTS — DAY BY DAY

By FRED D. CRAIG

Juveniles have flashy new uniforms for use in tonight's City Softball League game at Riverside Park with Luckies and the youngsters are hoping that with the new sweaters will come a break in the luck and that they will be able to bust into that win column at which they have been pointing all season, knocking on the door in three or four closely-fought contests. Luckies, at present holding down second spot in the league race, want a win to climb to within half a game of the leading Plazas and incidentally they also need one to keep in front of the up and coming Soldiers who have won three games in a row and are breathing on the back of their necks. The race is so close that a victory for Juveniles in tonight's tussle would put the Military Training Centre team up in second place and leave Luckies and Royals tied up for third position. Luckies expect to have Mowry, former Royal catcher with them tonight and they will probably have Bill Lewis on the firing line. Juveniles will use Bob Crowe with Fred Garvey doing the receiving and the game will get under way at 7 o'clock and will be out in nice time for the patrons to take in the Rotary Carnival.

* * * * * *

Westclox broke their jinx the other night and crashed into the win column at the expense of Electrics. Tonight they tackle Generals in a Girls' League game at the Ashburnham Bowl and the Clockmakers are confident that now they have broken the ice and shaken off their losing streak they can make things plenty tough for Mike O'Brien's undefeated General tonight. The latter have won four straight and the Westclox girls say it is high time the victory parade of Generals was cut short. Marg Watson is slated to do the pitching for Westclox with Isobel Bullock behind the bat while it looks like Marilyn McCarthy's turn to fog them in for Generals but Pilot O'Brien has a habit of crossing everybody up in his pitching selections. He may do so again tonight. Both clubs expect to field their strongest teams and with the old rivalry between C.G.E. and Westclox still very much to the fore the argument should be lively all the way.

* * * * * *

Soldiers and Royals staged a game in the City Loop last night that resembled the old argument between the Bartenders and the Barbers in the ancient picnic days. Runs didn't mean a thing, hits burst all over the sward, seventeen players got free transportation and errors were on the free list. Soldiers who are on the crest of a winning streak took the decision by a 21-13 score, busting the game open wider than the Liquor Control Act by getting 14 runs in the first inning. Eighteen of the winners batted in that one frame and it looked like the fire department would have to be called to put the side out. After that Royals who had a patched up team owing to the absence of Smith, Scriver, Akers and Mowry outscored the Soldiers for the rest of the engagement but never seriously threatened to wipe out that big first inning deficit. The hitting of Sero for the winners and Maurice Giardino for Royals was a feature. Both of them batted in a flock of runs for their respective teams, Sero homering with two on while Giardino drove in two runs on both his first two appearances at the plate, slashing out a triple with two on and then coming through with a double with a pair of ducks on the pond. Altogether each drove in five runs. The City League teams have been playing airtight ball and last night's game was just one of those things.

* * * * * *

Mister Cooper Again

When they start looking for the pitcher of the year perhaps the spotlight may be shifted from Ernie Bonham of the Yanks to Mort Cooper of the St. Louis Cards. At any event the pitching end of the Cooper brothers' battery is having himself quite a season. He turned in a two-hit effort to shutout the Boston Braves 4 to 0 yesterday and that was his tenth victory of the year. He has only been beaten three times and is certainly well on his way to become a 20-game winner on the season's play. Another gentleman in the National League who is doing quite nicely in the matter of victories is Bill Lee of the Chicago Cubs who tossed a five-hitter yesterday to boost his win total to nine as the Chicago outfit triumphed over the Phillies 7 to 1. Johnny Podgayny who has been able to snag only three triumphs to match his seven losses was the Philadelphia gunner.

* * * * * *

New York Yanks did not play yesterday but they gained half a game anyway when their nearest opposition, the Boston Red Sox, were beaten 7 to 3 by the Detroit Tigers. The Sox were doing all right until the Bengals exploded a six-run rally in the eighth and the ball game went aglimmering. It was a loss for Tex Hughson who has been going great guns lately while Hal White was the winning hurler. Ned Harris and Jim Bloodworth helped him out with homers, the latter's ninth circuit clout of the year. Cleveland won 5 to 1 over the A's. Portly and left-handed Al Smith whose last effort was a one-hit shutout of the Yanks held Athletics to five hits and the Indians won with rookie Oris Hockett getting his fifth homer of the season. In the other American League played yesterday Ross of the Chicago White Sox blanked the Senators 2 to 0. It was a pitcher's duel with Hudson. The latter only allowed five hits as against six nicked off Ross's service but lost the decision just the same.

* * * * * *

Dodgers Win Again

Brooklyn Dodgers remain eight games in front of the National League parade and there does not seem to be any club in the loop that is likely to seriously threaten them. Even Ray Starr, Cincinnati ace, who has been mowing his opposition down in great style failed to check the progress of the powerful bums last night and they drove him to cover by scoring four runs after two were out in the third inning. The veteran Johnny Allen went the route for the Dodgers, pitching a neat five-hitter and earning a 4 to 0 shutout over the Reds. Pete Reiser, Joe Medwick and Dolf Camilli batted in the four runs. Incidentally there are three of the Dodgers who seem certain to be chosen for the National-American League all-star game scheduled to be played at the Polo Grounds on July 6.

* * * * * *

Toronto Maple Leafs won a spectacular victory over Rochester Red Wins last nigght and if they could promise a couple of games a week like that the Stadium attendance would be hitting new highs. Going into the last half of the ninth the Toronto gang were down 4 to 2. They were still down by the same figure after two were out in the inning. And then just as the fans were looking for the nearest exit, Eddie Leip who makes no pretence to being a power hitter picked that moment to slam out his first homer of the season, driving the ball over the left field wall, scoring a runner ahead of him to tie up the game. The Leafs won out in the tenth when Fernandes slammed out a long triple to score Frank Coleman with the winning marker. Toronto used three pitchers to turn the trick.

* * * * * *

Sporting Chili Con Carne: Homers are not plentiful since the City Softball League moved into Riverside Park....Nick Sero's fourmaster last night was the second....The other was hit by Bill Jones, second-baseman of the Juveniles....Incidentally a lot of long flies to left that would have been automatic doubles at the Bowl are being turned into outs....Sacred Heart and Knights of Columbus will clash in a Catholic League game at Memorial Park tonight....Greatest influx of American pro golf players into Canada in history is predicted for the Canadian open at Mississauga in August....Ben Hogan will lead the invaders....Some of the selections on the American All-Star team are made from memory rather than on this season's records....Your evening smile: "Angel's manager is worried; Can Watson win tonight?" head on artcile in the Globe and Mail....With two out in the ninth Baltimore Orioles were down 1 to 0 to Jersey City. Then Staller and Robertson, the next two batters, came through with home runs to grab off a win for Baltimore....Mort Cooper of the St. Louis Cards has had six shutouts in his string of ten wins and that, friends, is high class elbowing....Eleven members of last year's American League All-Stars are missing this season....It is the first time since the competition has been launched that Jimmy Foxx hasn't been named....Double X of course is out of the loop and sold up the river to the Chicago Cubs.

St. Peter's Blank Sacred Heart

With Cavanagh pitching six-hit ball, St. Peter's hung up the first shutout of the season in the Catholic League last night, blanking the Sacred Heart 10 to 0.

Until the final frame when the winners pushed over six runs it was a nice argument with Reynolds pitching well for Sacred Heart.

Rev Father Wolfe of St. Peter's started the scoring in the third inning when he slammed out a homer.

A fast double play, Rochette to Rev. Father Wolfe to Condon was a feature.

St. Peter's—Rochetta ss, Rev. Fr Wolfe 2b, Condon 1b, Tompkins 3b, Prete cf, Conroy lf Herr rf, Perdue c, Cavanagh p.

Sacred Heart—Courneya c, Maloney 3b, Bailey ss, Rev. Father Houlihan 1b, Reynolds p, Johnston cf, Guerin lf, Hughes 2b, Sullivan rf.

SPECIAL INVESTIGATOR

By BLANCHE ROBERTS

THE STORY: Judith Kingsly and Tom Burke, employes of an airplane factory, are en route to the factory's west coach branch—Judith to investigate a "leak" in the organization, Tom to take the plans of a new bomber. Tom and Judith are in love, but have quarreled. Aboard an airliner Judith sees two men watching Tom suspiciously. At a stop for supper she tells him to watch out for them. As they are about to take off again, Judith hears the hostess say they are changing co-pilots.

* * *

SKYWAY HOLDUP
CHAPTER III

Judith noticed most of the passengers were nodding in sleep except Tom, the foreigner and the large man in front of her. Everything was peaceful, with nothing to substantiate her fears.

The hostess walked through, stopped at each seat to make sure her charges were comfortable and then returned to her place. Judith sighed and closed her eyes. Leaning back against the seat, she relaxed for the first time since they changed co-pilots.

Then suddenly the plane rocked and her spine grew rigid with fright. Everybody on the ship came awake instantly. Someone screamed. The hostess came running through the aisle.

"Fasten your safety belts, please," she urged, her voice calm. She hurried to the front of the plane, but when she tried to turn the handle of the control room door it was locked. She turned to face the frightened passengers, but just as she opened her mouth to speak, the plane leveled into smooth flying again.

However, Judith, a seasoned air traveler, sensed the ship was headed downward. By the look on the girl's face, she realized the hostess guessed the same thing.

Then a man exclaimed: "Why we're landing."

"I believe so," smiled the girl in the uniform, trying to ease the tension. "Please be calm. I am sure everything is all right. Forced landings are not uncommon."

Judith chanced a glance at Burke. He was sitting erect, his right hand hidden beneath his coat. The foreigner, too, was waiting expectantly. She shifted her gaze quickly to the man in front of her, and as she did so, he stood up. Her heart rose in her throat.

"You heard the lady," he roared gruffly. "Take it easy. Just a forced landing." He backed toward the control room, ignoring the pleas of the hostess to return to his seat. When he stood with his back against the closed door, he drew a gun. There were gasps of terror. A woman screamed and wilted in her seat but no one made a move to help her.

Judith sat very still and waited.

"Nobody will get hurt if you do as you're told," the large man said. His eyes scanned the cabin for any signs of rebellion.

As the plane wheels hit the earth, Judith opened her purse and her cold fingers closed about the little gun she always carried when she traveled. Until now she had never used it.

* * *

The big liner rolled to a bumpy stop and the door to the control room opened. The co-pilot stepped out. His eyes darted over the people.

"Good work, Heavy," he said to the man with the gun. He strode down the aisle and disappeared through the door.

Judith's eyes were fastened on the foreigner. He was the one she feared most, but so far he had made no move. He sat very straight in his seat, his eyes fixed on Tom. An electrified excitement that she had never felt before enveloped Judith.

She saw a light flare from the outside at a distance and draw nearer. While she watched it approach, she wondered how she could get off the plane and follow it if the men only took Tom with them.

The hostess started to move but the gunman's voice stopped her.

"Get back there to my seat and sit down." She complied without a murmur. A man sitting up front whined irritably.

Judith drew on her courage and said brightly, "This is very exciting."

Heavy, the man behind the gun, grinned at her while the passengers turned and glared. When Tom Burke looked at her, there was a light of understanding in his glance.

The co-pilot put his head in at the door.

"All right, Karl."

Instantly, the foreigner came alive and stood up, an ugly gun in his hand covering Burke from the back.

"Come along," he ordered curtly, nudging Tom with the point of the pistol.

Burke stood up. As he moved down the narrow aisle he bumped Judith's seat. A packet of papers slid quickly and noiselessly from his right sleeve and dropped beside her.

Swiftly she shifted her arm to cover the bundle and Burke walked on to the door with the foreigner behind him.

Little prickles stung at Judith's skin as she realized she had the plans of the bomber in her possession.

Heavy waved his gun and moved down toward the outside door.

"Don't anybody move," he warned, pausing at the door. "I ain't minding to pull this trigger. And don't get off this plane until morning if you value your health."

In another moment, he dropped to the ground and slammed the door. A car roared off.

The hostess was the first to come alive. She jumped up, ran to the pilot's compartment and pulled back the door. There was a horrified gasp from her as she dropped to her knees. Two men rushed up behind her.

One of them said, "Here—let me in. I'm a doctor."

The door closed after them. But almost immediately it opened again and the hostess came out.

"The pilot has been hurt. We are trying to use the radio. I am afraid we will have to make the best of the situation. I'll try to make you comfortable."

* * *

But for the moment, Judith was far from comfortable. Her calmness had deserted her now. She kept thinking of the papers her fingers grasped in the seat beside her. When the spies discovered the plans were missing, they would return and make a thorough search for Tom's accomplice.

She stuffed the papers into her purse and stood up. She made her way to the cabin up front and edged in.

"How long before he will come around?" she asked the doctor.

He shook his head slowly. "Can't say. It looks like a bad concussion. He was hit over the head—a nasty blow."

"They may come back," said Judith, and for the first time in her life her voice trembled with fright. The plans made her purse bulge, and reminded her constantly of the real danger she wasf acing.

The man spoke again.

"I wonder what those fellows wanted? What they were after?" Judith pretended not to hear. "I think I'll go outside and have a look. I really don't believe anyone is around now."

"I'm coming with you," Judith told him and followed quickly. Others, seeing their intentions, came too.

"You'll have to jump for it," said the man with a grin. He leaped to the ground and reached to help her down. "My name is Harry Hornsby."

The stars twinkled overhead, but there was no moon. Someone playing a flashlight over the ground discovered the car tracks on the hard sand, winding in and out among the sage brush. Judith followed the tire marks with no definite purpose in mind.

Then in the distance, a light suddenly appeared. Her heart stood still but she did not cry out. In a moment one of the others saw the glow and exclaimed:

"They're coming back! Get back to the plane everyone. Don't give them an excuse to shoot."

When Judith did not follow, Hornsby turned back for her. She pulled away from his hand.

"I'm not coming," she stated firmly.

"Not—" he began.

"No. I can't. Please return with the others and just forget where you saw me last. I will be much safer that way. Please!"

At first Hornsby refused to leave her, but she insisted frantically, on the verge of desperate tears. He turned and hurried back to the ship, almost running.

For a second Judith stood undecided. Then she found a large bunch of sage near the wheel tracks and crouched behind it. She waited, her heart beating rapidly.

(To Be Continued)

Our Gasoline Station Service is the Best in Town
J. J. DUFFUS CO.
Tel. 5757

SWITZERLAND IN AMERICA
JASPER PARK LODGE IN THE CANADIAN ROCKIES
Snowcapped peaks and glacial lakes—rest and healthful recreation. Golf, tennis, swimming, trail-riding, fishing, hiking. Unmatched service and cuisine from $9 per day with meals. Open June 15-Aug. 31. Come by the air-conditioned Continental Limited. Information and reservations from nearest agent.
CANADIAN NATIONAL
...to everywhere in Canada

COOPER BLANKS BRAVES, RUNS SCORELESS INNINGS STRING TO 32

Leafs Edge Past Wings 5-4 In Ten Innings

By The Associated Press

George Staller of Baltimore Orioles is staging a successful comeback after most observers had believed his short but brilliant career was at an end when he suffered a broken leg in September, 1940.

He was voted the International League's outstanding rookie while performing for Montreal Royals in 1940. Brooklyn Dodgers brought Staller up for a trial but his leg injury prevented him from giving a good account of himself and he was sent back to the Royals.

Baltimore acquired Staller and a few other players for Catcher Dixie Howell and has not regretted the transaction. His batting average is not impressive but he has a dozen home runs to his credit with many of them coming at important moments such as his 12th last night.

Bobby Coombs of Jersey City Giants had a 1-0 lead going into the ninth when, with two out, Staller hit a home run to tie the score. A moment later Sherry Robertson won the ball game for Baltimore, 2-1, with another four-master.

The Toronto Maple Leafs defeated the Rochester Red Wings, 5-4, in 10 innings. The Wings had a 4-2 lead, when with two out in the ninth inning, Eddie Leip hit his first home run of the season with one on to send the game into extra innings. Jim Russell opened the 10th for Toronto by walking, Frank Colman forced Russell but Ed Fernandes blasted a triple to score Colman with the winning run. Jimmy Ripple put the Little Cardinals in front with a circuit smash in the sixth.

Dick Conger, who pitched the 10th for Toronto, was the winning pitcher while Ed Wissman who traveled the distance for Rochester was the losing hurler.

The league-leading Newark Bears nosed out Syracuse Chiefs 4-3 in the only other game played. Tommy Byrne was wild, walking seven but he allowed on five hits in turning in his ninth conquest of the season for the Bears.

The Bears won the game in the ninth when with the bases loaded, Gen Corbett belted a long fly which scored Byrne from third, who began the frame with a single.

On Salvage Tour

SUDBURY, Ont., June 26—(CP). —The S.S. Manitoulin, once used for tourist traffic is now doing her bit for the war. The boat is on its second scrap-metal trip to collect salvage for trans-shipment to Toronto.

BOOKS! GIFTS! CARDS!
TRY DEYELL'S

JUST OUT
"And Now To-morrow"
By Rachel Field 3.00
Author of "All This and Heaven Too"

Book Specials

How Green Was My Valley ..1.69
One Foot In Heaven 1.49
This Above All 1.49
Out of the Night 2.49
Mission To Moscow 4.00
The Moon Is Down 2.50
Dragon Seed 3.00
And Now Tomorrow 3.00
The Long Alert 2.75
The Commandos 2.75

- MACHINISTS
- TOOLMAKERS
- ELECTRICIANS

See our Mechanical Books, Handbooks, on varied subjects. Books by: McGraw-Hill Pub., Theo. Audels Pub., Machinery Pub.
- Box Wood Rules
- Drawing Boards
- French Curves

Notepaper and Envelopes. 1 note size pad, 2 pkgs. envelopes ...... Both for 29c

DEYELL'S
BOOKSTORE
Phone 9641
GEORGE NEAR HUNTER

Ex-Heavy Champs Get Together

Is there an ex-heavyweight champion in the house? There sure is, two of them. At the LEFT, Jack Dempsey of the U.S. coastguard, and RIGHT, James J. Jeffries, snapped at Ogden, Utah, during an army day boxing program. Dempsey recently was sworn in as a coastguard officer. Jeffries came to Ogden from Burbank, Cal., for the occasion. Jeffries held the heavy title from 1899 to 1905 and Dempsey from 1919 to 1926.

Tennis Officers Named At Tweed

TWEED, June 26.—(ENS).— At the annual election of officers of the Tweed Tennis Club, the following were elected: President, M. V. B. Ardenne; vice-president, D. A. Rupert; 2nd vice-president, Mrs. S. R. Curry; secy-treas., K. E. Belch. Chairman of games committee, T. E. Moffat; social committee,Mrs. T. E. Moffat, Mrs. D. A. Rupert, Mrs. C. C. Atton, Mrs. S. R. Curry, Mrs. K. E. Belch, Mrs. M. Ardenne; property committee, Messrs. Gerald Quinn, Fred Hayes, Eugene Doyle, Malcolm Ardenne, Carman C. Atton.

It is expected that club activities will be confined to the village this season, but a series of scheduled games will keep the club members occupied.

BASEBALL RECORD

INTERNATIONAL LEAGUE

	Won	Lost	Pct.
Newark	42	25	.627
Montreal	38	27	.585
Jersey City	39	29	.574
Toronto	32	37	.463
Buffalo	31	36	.462
Baltimore	29	34	.460
Syracuse	33	40	.452
Rochester	26	42	.382

Thursday Results

Toronto 5, Rochester 4
10 innings.
Newark 4, Syracuse 3
Baltimore 2, Jersey City 1
Buffalo at Montreal—postponed, weather.

NATIONAL LEAGUE

	Won	Lost	Pct.
Brooklyn	43	17	.717
St. Louis	36	26	.581
Cincinnati	36	29	.554
New York	34	33	.507
Chicago	34	32	.493
Pittsburg	30	32	.484
Boston	30	41	.423
Philadelphia	18	48	.273

Thursday Results

Chicago 7, Philadelphia 1
St. Louis 4, Boston 0
Brooklyn 4, Cincinanti 0
Only games scheduled.

AMERICAN LEAGUE

	Won	Lost	Pct.
New York	45	19	.703
Boston	37	26	.587
Cleveland	38	30	.559
Detroit	38	34	.528
St. Louis	31	37	.456
Chicago	27	36	.429
Philadelphia	28	44	.389
Washington	24	22	.364

Thursday Results

Detroit 7, Boston 3
Cleveland 4, Philadelphia 1
Chicago 2, Washington 0
New York at St. Louis—postponed.

AMERICAN ASSOCIATION

Thursday Results

Kansas City 1-3, Columbus 0-4
Louisville 4-7, St. Paul 3-8
xToledo 8, Milwaukee 7
x—Twelve innings.
Minneapolis at Indianapolis —postponed.

Strange Gladiolus

LONDON, Ont., June 26—(CP).—A gladiolus bulb in ull bloom, with no stem and only rudimentary leaves was found by Mrs. John Heddan in her garden. The blossom developed directly from the bulb and was resting on the surface of the earth.

Roller Skating
AT THE
BROCK STREET ARENA
Tuesday Night, June 30

Brilliant 2-Hit Relief Show Nets $28,500

By JUDSON BAILEY
Associated Press Sport Writer

The success story of the year in baseball concerns Morton Cecil Cooper of St. Louis Cardinals, who is most likely to be the National League's starting pitcher in the All-Star game in New York, July 6.

Cooper won his 10th victory and sixth shutout yesterday, 4-0, with a stunning two-hit performance against Boston Braves in an Army-Navy Relief game that raised more than $28,500 from 25,000 fans at Boston.

It was only the third victory in the last nine games for St. Louis and Cooper won all three with shutouts—stretching a skein of 32 consecutive scoreless innings.

One of the most remarkable aspects of the big right-handers success is that in four previous seasons in the National League he obtained just five shutouts and did not administer a single whitewashing last year when he won 13 games and lost nine.

Apparently the arm operation he had early last season changed him from a good pitcher to a great one. He had several bone chips removed from his right elbow and most pitchers who have had similar operations have taken a year or more to regain their old form. but Cooper was out of action only about a month.

When he returned to the mound he quit relying so much on his fast ball and started pitching to hitters' weaknesses. The result has been his fine work this Summer, when he has been beaten only three times and on each occasion by one run.

Sixteen in a Row

Yesterday he retired the first 16 batters in order and afterward permitted just two singles and one walk.

Brooklyn Dodgers bashed Cincinnati Reds 4-0 in a twilight game by rallying for five successive hits after two were out in the third inning.

Big Bill Lee also pitched five-hit ball as Chicago Cubs cuffed the Phils 7-1 to sweep their three-game series at Philadelphia. The Cubs clinched the game in the third with five runs off John Podgainy on two hits, four walks and a hit batsman.

In the American League Chicago White Sox shut out Washington Senators for the second straight game 2-0 in a spectacular hurling duel between Lee (Buck) Ross and Sid Hudson. The Washington righthander allowed just five hits, one less than his teammates made off Ross, but Chicago wasted only one hit.

Ross himself doubled with two out in the third and scored on a single by Wally Moses and two singles and a fly added the other marker in the fourth.

Lefty Al Smith of Cleveland Indians achieved his fourth straight triumph with a five-hit pitching job that stopped Philadelphia Athletics 4-1. The Tribe made good use of seven hits of Roger Wolff, one a homer by Oris Hockett.

Detroit downed Boston Red Sox 7-3, with a six-run rally in the eighth inning sparked by Jim Bloodworth's two-run homer.

Hogan Billed At Mississauga

TORONTO, June 26 — (CP). — Ben Hogan, 29-year-old Texan who won the recent Hale America National Open golf championship at Chicago, will head the greatest United States professional delegation in the history of the Canadian Open here at Mississauga, August 6 to 8.

Bob Gray of Scarboro and Gord Brydson of Mississauga, Canadian representatives in the Hale America, today brought back word Hogan would play in the Canadian Open.

They said others who plan to play are Harry Cooper, Jim Demaret, Jug McSpaden, Horton Smith, Lawson Little, Ralph Guldahl, Mike Turnesa, Jim Ferrier, and others.

HITTING AGAIN - - By Jack Sords

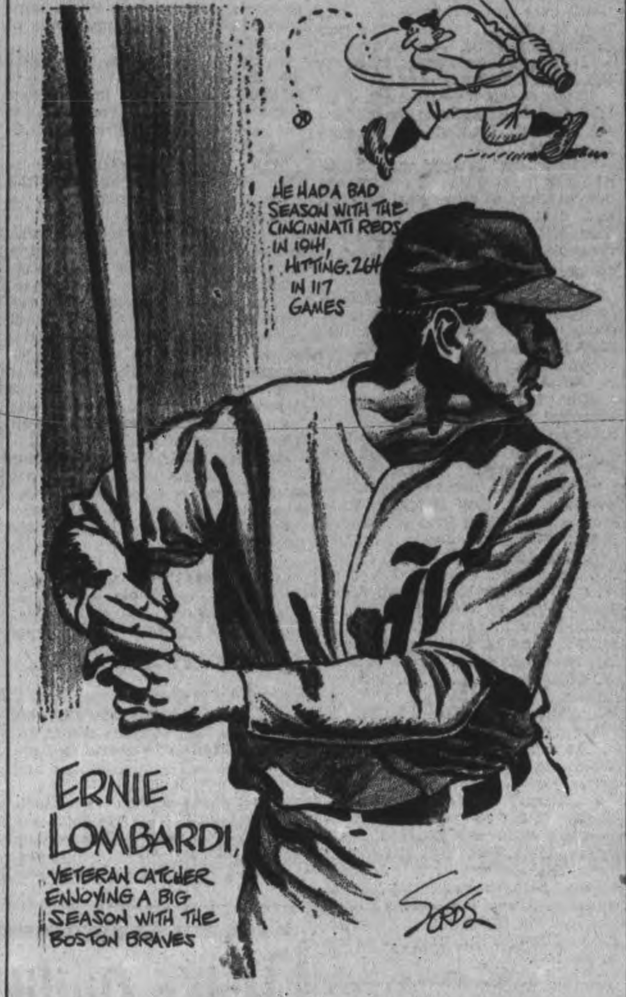

Dodgers Yield Seven For All Stars

By JUDSON BAILEY
Associated Press Sports Writer

NEW YORK, June 26—(AP). — The National League announced a strong All-Star squad today with seven of the Brooklyn Dodgers in the cast.

The selections of the eight managers of the senior circuit included some surprises—such as the choice of Catcher Walker Cooper of the St. Louis Cardinals and Rookie Outfielder Willard Marshall of the New York Giants while passing up Infielders Stan Hack of the Chicago Cubs and Billy Judges of the Giants—but the strength of the squad could not be questioned.

Manager Leo Durocher of the Dodgers, who will lead this year's National League array by virtue of winning last year's pennant, will have all of his own regulars in the fold except First Baseman Dolph Camilli and Outfielder Dixie Walker.

Camilli, last year's most valuable player and leading home run slugger, has been far below par in batting this season, although still among the home run leaders. The first baseman chosen were big John Mize of the Giants, and Frank McCormick of the Cincinnati Reds.

Durocher could start Whitlow Wyatt on the mound, Mickey Owen catching, Billy Herman at second, Peewee Reese at short, Arky Vaughan on third, and Joe Medwick and Pete Reiser in the outfield—all Dodgers.

Starr Overlooked

The mound staff will be dominated by Cincinnati with Paul Derringer, Bucky Walters and Johnny Vander Meer all named, but there may be some eyebrows lifted at the selection of Derringer, with three victories and four defeats, while ignoring Rookie Starr of the same team, who has won 10 while losing only three.

Three of the players—Ott, Medwick and Herman—have been on every All-Star squad since 1934, missing only the inaugural game at Chicago in 1933. Seven others on the team for the first time—the Coopers, Brown, Melton, Marshall, Reese and Litwhiler.

Durocher chose Manager Bill McKechnie of Cincinnati and Manager Frank Frisch of Pittsburg for his coaches, and later will name a batting practise pitcher and catcher and a trainer.

The complete squad in the order chosen by the league:

Pitchers — Morton Cooper, St. Louis; Whitlow Wyatt, Brooklyn; Claude Passeau, Chicago; John Vander Meer, Paul Derringer and William Walters, Cincinnati; Clifford Melton, New York.

Catchers—Arnold Owen, Brooklyn; Walker Cooper, St. Louis; Ernest Lombardi, Boston.

Infielders—John Mize, New York; Frank McCormick, Cincinnati; Jimmy Brown, St. Louis; William Herman, Brooklyn; Eddie Miller, Boston; Harold Reese, Brooklyn; Bob Elliott, Pittsburg; Floyd Vaughan, Brooklyn.

Outfielders—Harold Reiser and Joe Medwick, Brooklyn; Enos Slaughter, St. Louis; Melvin Ott, New York; Terry Moore, St. Louis; Danny Litwhiler, Philadelphia; Willard Marshall, New York.

Major Baseball League Leaders

By The Associated Press

NATIONAL

Batting—Reiser, Brooklyn .362.
Runs—Ott, New York 49
Runs batted in—Mize, New York 53.
Hits—Mize, New York 80
Doubles—Koost, Cincinnati 21
Triples—Slaughter, St. Louis 7
Home runs—Mize, New York 11
Stolen Bases—Miller, Boston 10
Pitching—(Based on six decisions) French, Brooklyn 6-0.

AMERICAN

Batting—Gordon, Yankees .370
Runs—Williams, Boston 58
Runs batted in—Williams, Boston 71.
Hits—Spence Washington 86
Doubles—Higgins, Detroit 25
Triples—Spence, Washington, J. DiMaggio, New York and Heath, Cleveland 7
Home runs—Williams, Boston 17
Stolen bases—Kuhel, Chicago 13
Pitching—(Based on six decisions) Borowy, New York, 6-0.

MOVIE TIME TABLE

Capitol — "Hellzapoppin", 2.00, 4.00, 5.45, 7.35, 9.35.

Regent — "Cowboy Serenade", 2.00, 3.55, 6.05, 8.10, 10.10.

Centre—All-Laugh Show—Complete Shows at 1.30, 3.50, 6.35, 9.00, 9.55.

QUICKIES

"It's a watch-dog I got for you with an Examiner Want Ad!"

Join Your Friends and Enjoy
DANCING
to
Jimmy Yokom
And His Orchestra
One of the Best Floors in This District
TO-NIGHT
at
CHEMONG PAVILION
ADMISSION 10c
DANCES 4 FOR 25c
For Sponsored Dances
Phone 6791

Sport Snapshots Across Canada

By ROBERT CLARKE
Canadian Press Staff Writer

TORONTO, June 26. — (CP) — There's at least one parliamentarian who takes his horse racing pretty seriously, as indicated by something that happened the other night in our capital. It was the night that Finance Minister Ilsley brought down his budget, to be exact. But let Bill (Ottawa Journal) Westwick tell it.

Says Westwick: "Budget highlight for this department was a phone call last night from a gent who said he was at the House of Commons and was speaking for a member of parliament...The call was around the time Mr. Ilsley was reading what in sport parlance might be termed the 'riot act'...The information requested was the winners of the 'fourth at Dufferin' and the 'eighth at Aqueduct'...Judging from the grunt at the other end of the line when the information was given both horses lost."

Vancouver's Ken Lindsay plans to enlist in the navy this summer... The coast belter, who'll be 21 in August and who would likely get his army call sometime in September figures on returning to Vancouver after the war...Lindsay socked enough of the old do-re-mi to buy himself a waterfront summer home at Deep Cove, near Vancouver... And now he's rounding up some of his tradesmen pals to do some of the painting and carpentry work to put the place in shape.

The Expert Says:

Walter (Hamilton Spectator) McMullen: "Race followers who are air minded will have an opportunity to play a hunch at the coming meeting of the Hamilton Jockey Club, for two of the best horses quartered here are Air Sure, belonging to Major Connie Smythe, and Air Current, the property of the Madison Stable. Neither has been seen in action on the Canadian circuit this season."

Incidentally

The rassiers go big for hearts as a card game to pass away their idle hours...Rassling Promoter Eddie Quinn in Montreal is one of the better heart players...His office nook in the Montreal Forum is crowded with heart players many a day....And speaking of the mat squirmers, brings to mind the fact that Bill (Winnipeg Tribune) Frayne had to come east on his holidays to believe those pictures the sports pages run of the "Angel," nee Maurice Tillet...One look at Monsieur Tillet in the ring and Frayne almost swooned...When Frayne had recovered he staggered to a telegraph office and wired the boys back in the Tribune sports department that it's true what they say about the Angel.

Yesterday's Stars

By The Associated Press

Morton Cooper, Cardinals—Pitched two-hit shutout against Braves for his 10th triumph of season.

Jimmy Bloodworth Tigers—Sparked six-run rally that beat Red Sox with two-run homer.

Buck Rous White Sox — Pitched six-hit ball for Chicago's second straight shutout over Senators.

Bill Lee, Cubs—Beat Phils with five-hit pitching.

DANCE
Admission
Fri.-Sat.
Ladies 40c
Gents 60c
OZZIE WILLIAMS
AND
Your Favorite Music
EVERY NIGHT
SUMMER GARDENS
PETERBOROUGH

Regent
TO-DAY and SATURDAY
Don't Miss This Program
Mat. 1.30
YOUR FAVORITE STAR AT HIS BEST
A REPUBLIC PICTURE

PLUS! 3 STOOGES COMEDY—LATEST NEWS
LAST CHAPTER SEA RAIDERS—COLORED CARTOON

A FAMOUS PLAYERS THEATRE
CAPITOL Today!

Also
ON THE SAME PROGRAM
Color Cartoon, 'Mother Goose on the Loose' and Latest Capitol News Events

Donald Lloyd Is Given Year By Judge Smoke

Amending the charge to the theft by conversion of one automobile from Industrial Acceptance Limited, instead of three as alleged in the original indictment Judge S. L. Smoke in the county judge's criminal court Thursday afternoon found Donald Lloyd, Lakefield, car salesman, guilty of the offence and sentenced him to one year in the Ontario Reformatory.

In giving judgment His Honor said that no evidence had been adduced in respect to one of the three cars and that the evidence showed that the sale of a second had taken place before the transfer of the assets of Consumers' Finance, Limited to Industrial Acceptance and therefore the latter had no interest at that time.

After Lloyd had been convicted Crown Attorney V. J. McElderry, K.C., moved for sentence.

T. J. Carley, K.C. told the court in behalf of the accused that Lloyd was a married man with several children and pointed out that the case meant the ruination of the business of the accused.

"Under the section under which this charge was laid," said defence counsel "it is just the same as if he had stolen an automobile from the street. It is a case of theft and the minimum penalty is a year's imprisonment. Under the circumstances and in view of the negligent methods of the finance companies as revealed here a charge might well have been laid under another section."

"I might mention that he has had no previous record," Crown Attorney McElderry announced.

"I am not going to add to your punishment by lecturing you," His Honor said to Lloyd in imposing sentence. "Apparently there were other cars that have not been accounted for. I hope that this experience will ultimately be of benefit to you."

No Defence Called

Evidence in the case was heard on Monday. It was confined to the testimony of the crown witnesses, the defence calling no evidence and at the conclusion of the presentation of the crown's case and argument by counsel, His Honor Judge Smoke announced that he would reserve judgment until Thursday afternoon.

In beginning his judgment yesterday His Honor remarked that no evidence had been adduced with reference to the theft of the Ford motor car mentioned in the indictment and that therefore the charge should be amended by striking out the reference to that particular car.

Reviewing the transactions between Lloyd and Consumers' Finance Limited in respect to the other two cars Judge Smoke said that the evidence was clear that both these machines had been disposed of by the accused, one around April 2, 1942 and the other on or about April 29, 1942. His Honor pointed out that in regard to the 1938 Chevrolet mentioned the purchaser had stated that he had bought it about April 2, and that the date of the transfer of the assets from Consumers' Finance to Industrial Acceptance was April 4. Industrial Acceptance had no interest in any of the assets of Consumers' Finance before that date and thereby could not be deprived of any of them. Accordingly there was no evidence upon which a find of guilty could be made in respect to that particular car and it was only necessary to deal with the third car mentioned in the charge.

The Defence Arguments

"Defence counsel has introduced some interesting and intricate defences," said His Honor. "Among others that Industrial Acceptance had no interest in the chattel mortgage, that the mortgage was void, that the accused had been authorized and encouraged to sell all the motor cars in his possession covered by chattel mortgages and that there had been no illegal taking."

"True no assignment has been executed of the chattel mortgage", said Judge Smoke, "but in my opinion Exhibit 5 is sufficient to indicate that on the 4th day of April, 1942, Industrial Acceptance, become the owner of all the assets included in and accruing from the chattel mortgage". His Honor found that the chattel mortgage was valid and said that the evidence indicated quite clearly that there was an intention to convert this motor car and to deprive the Industrial Acceptance Corporation either as the owner, or as a person having a special interest, of its use, and that the conversion was done fraudulently.

Finds No Color of Right

"The only other question" said His Honor "is whether the accused had any right or color of right to convert this car".

"It is admitted by officers of the two companies that they were urging him to sell all the motor cars on which they held chattel mortgages but that was for the purpose of clearing up the loans."

His Honor said that he was unable to find that the accused had not some right to sell but the offence was not the selling. The gist of the whole offence was that he fraudulently and without color of right converted the car to his own use and committed the old crime of embezzlement."

"The accused did not have it definitely determined in his mind that he had any right to dispose of the car in the manner in which he did and thus converted it to his own use", said Judge Smoke. "In order to acquite on the plea of color of right the court must be able to determine that he did have definitely in his mind the idea that he had the right to convert."

"From the fact that this car was converted for less than the chattel mortgage, and that it was taken to Toronto to be disposed of it appears to me that there is no question but that the accused converted this motor car to his own use with intent to deprive Industrial Acceptance Limited of the use thereof".

Then announcing that he proposed to amend the charge by striking out the reference to the other two cars, His Honor read the amended charge.

"I find the accused guilty in accordance with the charge as so amended", he announced in concluding his judgment.

You can save your wash from YELLOW TINGE

BLUE stops clothes from turning yellow and makes them snowy WHITE

On wash days add a swish or two of Blue to the last rinse and see how gloriously white your things become — as white as the whitest summer clouds — all traces of dingy yellow gone. Only Blue will make your clothes snowy white.

RB24

Seven colours combine to make white. One of these colours is blue. There is no true white without Blue!

To stop clothes turning YELLOW — To keep them sparkling WHITE — use RECKITT'S BLUE

MORE ABOUT—

R.C.A.F. In 1,000

Continued from Page 1

made accurate observation of results very difficult.

"To disorganize the enemy defences many airfields in the Low Countries were subjected to intensive harassing attacks by a second force of bombers and fighters.

"In the course of these intruder operations and in the many combats which took place between our bombers and enemy fighters some enemy aircraft were damaged or destroyed.

"From the night's operations a total of 52 aircraft of all commands is missing."

Nightfighters Thick

Bremen was said to have been defended fiercely by night fighter planes and anti-aircraft fire against this, the 95th and heaviest, air bombardment of the city as the R.A.F. went back with a vengeance to its big-scale offensive after bad weather had kept its huge bombers at home two nights.

The Canadian share in the latest smash was given to newspapermen from intelligence reports, the R.C.A.F. stations themselves being closed to reporters to give the boys a "break" after the big raid.

In addition to successfully bombing the targets, members of the all-Canadian "Moose" squadron under Wing-Cmdr. John (Moose) Fulton of Kamloops, B.C., bagged a Nazi fighter which attempted to intercept the Canadian on their return journey.

This is the second such "kill" in two weeks for a gunner of this squadron which has a moose head as its insignia. It was credited to Sgt. Don Morrison, 20-year-old Sherbrooke, Que., rear-gunner returning from his 26th operational flight in a Wellington bomber skippered by Sqdn. Ldr. D. L. Wolfe of Regina.

It was Morrison's first chance to use his guns on an enemy plane and the entire crew saw the flaming ME-110 dive into the sea.

"I saw it when it was about 150 yards from our rear," related Morrison. "As it came in on our port side he fired a burst and turned away. Then the skipper swerved and the fighter was a beautiful target as it went over my turret. I let him have it right in the belly. His port engine caught fire, then his wing.

"I actually saw ripples made by the aircraft when it sank."

Others of this crew were FO. John McCormack of Estevan, Sask., and Flt. Sgt. R. Goodwin of Niagara Falls, Ont.

"The Moose" himself was attacked three times while en route home but managed to elude Nazi fighters, and, said his gunner, PO. Jock Campbell, "Jerry did not even get a chance to take a pot at us."

Clouds Hide Fireworks

Fulton reported several large fires burning but visibility was not good enough to distinguish clearly. His crew included Flt. Sgt. J. O'Brien of Quebec and Flt. Lt. Bob O'Callaghan of Calgary.

Sqdn. Ldr. Joseph St. Pierre of Montreal, soon to command a new French-Canadian squadron, carried a huge bomb to his target and saw a terrific explosion flash.

Flying in St. Pierre's formation were Flt. Sgt. Guy Rainville, Quebec, completing his 34th operational flight; PO. Bert Jost, Timmins, Ont.; PO. Les Wainwright, Toronto; PO. Jerry Bell, Victoria; Flt. Sgts. W. M. Weeks, Medicine Hat, Alta.; Jack Wiggins, Winnipeg; E. S. Alexander Montreal; M. B. Steeves, Adgetts Landing, N.B.; Lorne Fleming, Montreal; R. J. Hubbard, Truax, Sask.; and Sgt. P. S. Purphy, Halifax.

A Wellington captained by Sgt. B. Pearson of Toronto spotted a dinghy in the North Sea while returning home and reported its position to rescue headquarters.

PO. Barney Cowell of Edmonton, dispatched the message. Other crew members were PO Lloyd Parnell, Peterborough, Ont.; Sgt. Frank Williams, Saskatoon; Flt. Sgt. Leonard Maxim, Niagara Falls, Ont., all of whom said they were unable to distinguish the number of dinghy occupants though they dropped as low as 300 feet.

MORE ABOUT—

Axis Presses

(Continued from Page 1)

British forces have taken their stand is approximately 60 miles east of Sidi Barrani beyond which the Axis forces pushed on Wednesday.

Matruh is the western terminus of a railway which extends along the coast to Alexandria, approximately 160 miles to the east by airline.

British forces thus are favored by possession of an excellent and relatively short supply line.

Rommel's nearest supply port, on the other hand, is battered Tobruk, from which ammunition, gasoline, food and water for his fighting forces must be trucked across some 200 miles of desert. It is questionable, moreover, how much heavy equipment can be landed at Tobruk because of destruction of port facilities—which means that a large portion of his vital supplies must be hauled overland from Bengasi another 260 miles farther west.

British, South African and United States fliers have been reported pounding Bengasi steadily in an effort to smash this vital base.

Military quarters said the first 48 hours of fighting before Matruh probably would prove whether Rommel's supply organization was equal to the strain.

MORE ABOUT—

Hint Forced

Continued from Page 1

particularly in the heavy industries where women cannot replace men, to ensure that they get them.

"The conclusion is inescapable that we cannot reach the military, industrial and agricultural goal which we must attain to ensure victory without steadily increasing the measure of Government control....

"Every unemployed male worker is now required to register for work and to keep that registration active so long as he remains unemployed.

"This will soon be made compulsory for women also." Registration by women now is voluntary.

He described the operations of the selective service plan and said this had reached "the beginning of genuine control and direction of manpower."

The national selective service officer would have before him at all times the local demand for and the supply of labor.

Steps would continue to be taken to maintain the supply of manpower for agriculture production, the minister said.

"As the labor supply situation tightens I shall be prepared to recommend, and I know the Canadian people would wish me to recommend whatever measures of increased direction, compulsion and control prove necessary to meet further requirements....

"Many 'shalts' and 'shalt nots' are going out from the department daily but I trust that it may be said of the Minister of Labor and of the Government that no step that we take will endanger the liberties that have been handed down to us.

"I hope that at the conclusion of the war we shall speedily return to that way of life where the utmost amount of freedom is possible for the people of this country."

It had been said o him, that he was a conscriptionist.

"Be that as it may I hope that it can never be said that I am not a realist," Mr. Mitchell said, adding:

"I want to say in conclusion, that when in my view conscription for overseas service is essential to the safety of the state and the preservation of our way of life I will express my opinion in no uncertain terms."

"But which way?" asked Mr. Hanson.

The minister did not reply.

Br. Bruce said of the French-Canadians that they were as loyal as any Canadians. "If they are placed in a false position to-day it is due entirely to the perverse education they have received at the hands of the politicians."

Province Misld.

He claimed that French Canadians had been "misled for political party considerations by Prime Minister Mackenzie King and some of his colleagues."

It was a fact he said, that 1,000,000 French-Canadian people of Quebec origin living in the New England States had responded to the national selective draft as readily as others.

"Our French-Canadian compatriots would do the same under the leadership of a Roosevelt or a Churchill."

Dr. Bruce said the plebiscite was, in the minds of those who voted, a clear-cut indication on conscription.

The result was that "in one part of Canada the carefully-nurtured bogey of conscription has borne full and devastating fruit while throughout the nation as a whole a substantial majority of the people have told this Parliament through its Government to introduce full-out conscroption and have done with this hypocrisy."

Mr. Slaght said he would support the Bill and he felt he could not do otherwise "in order that the answer given by the people in the plebiscite may receive the effect for which they overwhelmingly voted it should have."

He referred to the "absolute isolationists" who would not send Canadians overseas under any circumstances, and declared that was "the old Duplessis doctrine which we fought to a standstill two years ago."

Truce On Suggestions

"Let us have a truce to all these suggestions that the boys should not be sent outside of Canada to fight for Canada and whip Germany and win the war."

To those who would have immediate unlimited conscription Mr. Slaght quoted figures and reports to indicate that the 1917 conscription was a failure as compared with volunteer enlistments at the time compulsion was in force.

Dr. Hurtubise said he would support the measure because he had faith in the judgment of the prime minister but he would have preferred a measure which would enable parliament to decide definitely on the straight question of unlimited conscription. He did not believe conscription was necessary or of value to the war effort.

It was well known, said Dr. Hurtubise, that if a French Canadian was properly approached he would give 100 per cent co-operation but he had not been properly approached on the conscription question.

Cattle Climb 25 Lambs Ease Hogs Hold Own

TORONTO, June 26 — (CP). — Cattle prices were 25 to 50 cents higher for the week on the Livestock Market here. Veal calves were steady. Lambs dropped 50 cents cwt. Hogs were unchanged, while sows were 50 cents higher.

Most of the cattle offered were off pastures. Weighty steers sold at a top of $13.50 with most sales between $12.50 and $13.25. Butcher steers ranged from $11.50 to $13.25 with a few at $13.50. Heifers were $11 to $12.75, with a few at $13.

Butcher cows sold mostly at $9 to $11 with canners downward to $5.50. Bulls were $9 to $11.25 according to quality. Fed calves closed at $13 to $14 cwt. The supply included 700 Western stockers and stock calves. Stockers were active on Monday at $9 to $12 cwt. with stock calves up to $13. Trade dragged a little after Monday, with a few lots unsold at the close. Milkers and springers sold at $115 to $130 each.

Veal calves were unchanged at $14 to $14.50 for choice with occasional tops at $15. Common vealers sold downward to $8. The bulk of sales was between $12 and $14.50.

Hogs sold generally at $15.60 dressed with sows closing at $12 dressed. Feeders sold at $11.50 liveweight with a deduction of $2 per head.

Lambs opened 50 cents to $1 lower at $16 to $16.50 for choice but sold for the balance of the week at a general $16.50. Culls were $13 to $14 cwt. The average lamb weight was 78 lbs.

Sheep were steady at $7 to $8 cwt. for good, light ewes, with heavies at $6 to $7 and culls at $4 to $5.50 cwt.

Weekly Summary of Receipts:

	Cattle.	Calves.	Hogs.	Sheep-Lambs
This week ..	5,138	3,204	3,815	1,969
Last week .	4,243	3,368	3,688	2,167
1942 to date ..	121,536	62,838	99,461	25,339
1941 to date ..	186,973	59,783	115,307	54,110
This week 1941 ..	4,478	3,408	4,865	2,757

Cheese Boards

CAMPBELLFORD—Boarded, 2,826 boxes white cheese. All sold at 19⅝c. f.o.b Montreal.

LONDON, Ont., June 26—(CP).—Boarded, 3,302 boxes. Sold, 2,223 white at 19⅝c f.o.b. Montreal, and 1,079 twins at 19⅝c f.o.b. factory.

CASSELMAN. — Boarded, 2,598 boxes white cheese. All sold at 19⅝c.

ALEXANDRIA — Boarded, 2,871 boxes white. All sold at 19⅝c.

CORNWALL—Boarded, 3,273 boxes white. All sold at 19⅝c f.o.b. Montreal.

NAPANEE—Boarded, 2,584 boxes white. All sold at 19⅝c.

Gas Rationing Hitting Quebec Resorts

Reports from tourists visiting this district from New York State, and from local people who have been in Quebec province recently, indicate that the Quebec resort owners are due for a tough season.

Gasoline rationing in New York State and in the New England States, from where Quebec draws at least 70 per cent. of her American tourists business is cut to three gallons per car owner each week. This means that it is difficult for tourists to reach the border. On the other hand gasoline rationing in Ohio and Pennsylvania, where the Kawarthas get the bulk of their tarde, is non existent, as there is plenty of gasoline refined in that particular locality.

Tourists heading into Ontario and the Kawarthas, can fill their gasoline tanks just before they cross the border, then get a ration book entitling them to 20 gallons of gasoline and they are all set for vacation, free from transportation worries.

One larget resort near Montreal is booked solid for the month of July but all the clients are from Montreal, and the owner told a Peterborough man, that to date he had received just one enquiry from New York State.

The gasoline rationing in Massachusetts and Maine is so rigidly enforced that resort people say the losses in revenue to the two States will exceed half a billion dollars. In Quebec the resorts may draw heavily from the population centres, as gas rationing there may curtail travelling longer distances, but it is doubtful if the trade can compare in any way with the volume of business which in normal times flowed annually northward into the land of the habitant.

One American who is familiar with Quebec forecast that many mortgages would be taken over this year, because a great many resort owners depended almost entirely on the summer American trade for their livelihood.

HE KEEPS HIS JOB Though TURNED 70

House Painter Who Takes His Kruschen Every Day

How many painters can continue to work when they are over 70? Here is one who can—and he still does some of the most trying jobs in his trade. How does he do it? He tells us in this letter:—

"I have been in the habit of taking a pinch of Kruschen Salts in every cup of tea I have had for a great number of years. I may state that I am turned 70 years of age. I am a house painter by trade and still at work. I can work off any ladder, no matter what height, or in cradles which are hung outside high buildings. I have been asked many times how I carry my age so well, as I only look about 50. Well, I tell them all that I take Kruschen Salts regularly every day."—J.S.A.

Kruschen is a combination of numerous mineral salts which assist in stimulating your liver, kidneys and digestive tract to healthy, regular activity. They ensure internal cleanliness, and so help to keep the blood-stream free from impurities.

Kruschen is a British product, obtainable at all drug stores, 25c and 75c.

ARMOR FOR TROOPS

MELBOURNE—(CP). — Australian-invested body armor for troops, weighting about seven pounds a suit, has been prepared for testing by army officers.

Hall's Outfit You For The Holiday Ahead

Specialized and Women's Sizes in

PRINTED SHEER DRESSES

Good Selection Of Styles 8.95 Each Dress With Slip To Match

Lovely Colors and Designs

Gracefully styled dresses for women and matrons wearing sizes 38 to 42 and 18½ to 22½. Superior quality rayon sheers in effective patterns on navy, rose, light blue and royal grounds. Better looking dresses to see you well dressed and coolly through Summer.

Such a Grand Value in Tubbable – Wearable Misses' Spun DRESSES 4.95

So fresh, so clean, so cool looking! You'll want more than one to see you smartly through the hottest days! Lovely quality rayon spun material in a varied selection of printed patterns on pink, blue, navy, tan backgrounds.

Flattering Styles—Sizes 12 to 20

Buttoned down front coat style, shirtwaist style, flared or pleated skirts, V or convertible necklines. Don't miss these new arrivals at the low budget price of 4.95! They're smart and different!

Outstanding Holiday Lingerie Specials

Rayon Briefs — White or Tearose .39 — Cool, comfortable perforated rayon briefs in small, medium and large sizes. Ideal for sports and general wear.

Satin Panties — Lace Trimmed .59 — Lustrous rayon satin panties in white or tearose with rich looking lace trim. 'Lastex' band at waist. Small, medium and large sizes.

Tailored Slips — Buy Several At This Price 1.39 — Well made slips of snowy white suede taffeta. Nicely tailored, adjustable shoulder straps. Sizes 32 to 42. EXTRA SPECIAL!

Repeat Special!

Reg. 2.98 Housecoats

Ideal For Your Vacation

2.34

Lovely Quality Prints In Colorful Patterns

Good looking cotton print housecoats in choice of wraparound or zipper closing, with short puffed sleeves! Feather floral, allover, and dotted patterns in flower-fresh colorings that will tub beautifully Sizes 14 to 20. An outstanding value at 2.34!

Misses Cotton Crash Slacks

Well tailored slacks of good quality, cool cotton crash with a linen-like weave. Shades include blue, red, beige, navy and brown. Sizes in the lot 12 to 18 . . . SPECIAL VALUE 1.98

Pleated or Straight Twill Shorts — Well made, neat fitting shorts of fine, firm cotton twill. A good selection of colors in the pleated style . . . white only, straight cut with lacings on each side of front. Sizes 12 to 20 .... 1.98.

Printed Seersucker Swim Suits — Gay, bright colorings in allover patterns. Dressmaker style swim suits for women and misses. You'll like the clever styling, the full flaring skirts. Sizes 16 to 42 .... 2.98

Tots' Dotted Organdy Smocked Frocks — Sizes 2 and 3 White with Colored Trim 2.98 — Such dainty little frocks of crisp dotted organdy. The bodice is beautifully smocked in pastel colorings. They wear and tub beautifully and are really lovely for summer wear. Limited quantity! Shop Early!

Tots' and Toddlers' Dainty Dresses — Printed Voiles and Batistes 1.98 — Keep tots 2 to 6 year cool and fresh looking all summer in these easily tubbed dresses. White grounds with small, dainty printed patterns in floral and novelty patterns. Well made and nicely finished throughout.

Wool Pullovers and Cardigans — A 'must' in every vacation wardrobe. Fine all wool garments in plain or fancy knit. Long sleeve cardigans, pullover with long or short sleeves. Lovely summer colorings in sizes 14 to 20. EACH GARMENT 2.98

Smartly Styled Summer Purses — Large size pouch and underarm style handbags in frosty white simulated leathers or natural color hopsack with colored embroidery. Nicely finished and fitted with change section and mirror 1.98

DIAL 5761 RICHARD HALL LIMITED See Our Windows

MAIN STREET TOPICS

RISING STILL

Bank clearings for the week ending June 25 are still doing nicely. The total amount cleared for past week was $860,348, a difference of $126,430 over the corresponding week last year.

BIG PICKEREL

An American, Edward Exler, 483 Homewood avenue, S.E., Warren, Ohio, nabbed a pickerel off Hiawatha on Thursday evening, that weighed an even seven pounds, and was 26 inches long. The visitor was staying at George Robertson's resort.

STAFF CHANGE

J. (Shorty) Roberts, assistant to the accountant at the Bank of Montreal will be transferred to the St. Thomas branch of this bank on August 1. He played hockey with local teams, and was active as a curler and a golfer, playing golf at the Kawartha Club. He has been here 2½ years. Mr. Robert's place on the staff will be taken by P. A. G. Smith of Tweed.

ARMY WEEK WINDOW

Neill's Shoe Store has apparently beaten most local stores to the gun, with a smart arrangement in both windows flanking the main entrance. The windows are dressed to stress Army Week, and the display includes a sand-bagged gun emplacement, rifles, German helmets, flags, bunting and posters, and it make a striking and pleasing picture.

A SUPER EGG

Doing her bit for the war is a hen on the farm of H. M. Alstine of Port Hope. Recently the bird laid an egg which measured eight and three quarters by six and three quarters inches and weighed four and a half ounces. The shell was normal in shape and the egg, except for the size, looked like the average hen's egg. It was laid by a special breed of hen which Mr. Van Alstine is developing.

LOST

Another Examiner delivery girl has run into trouble. She lost $2 worth of war savings stamps while delivering in the south end and thinks she lost them somewhere near or on Lansdowne street. These kiddies have to put up the money themselves for what they lose, so if anyone finds them they are requested to phone the Examiner.

A LITTLE MISTAKE

Embarassing moments are apt to occur when people are a little careless. Thursday evening about half an hour after all the stores were closed, the manager of one office received a rush phone call, while he was in the middle of eating his supper, that someone wanted to get a parcel immediately, as it was urgent. This man tore down town and met the customer only to find that it was a mistake she had the wrong office.

A NEW SERGEANT

Eduard Morin, of Lindsay, who went overseas about two years ago with the Stormont, Dundas and Glengarry Highlanders, has recently been promoted to sergeant and sent to British Columbia to act as an instructor for the King's Own Rifles.

THAT'S A LOT

Young Jamie Collins, 14, son of Mr. and Mrs. J. F. Collis, 739 Water street, really did a little concentrated searching, Wednesday, for he came home after a trip to Nicholls Oval with 70 four-leaf clover, which he is pressing and guarding very carefully.

SAVING GASOLINE

A new field for ingenuity exists today and it calls for properly lashing of a bicycle to the bumper of an automobile. During the last few days several cars of tourists have passed through Peterborough, and invariably a bicycle is to be seen tied on somewhere. On Thursday a car from Toronto passed through, heading into the Kawarthas, and there was a bicycle lashed to the front and another to the rear.

SIGNS OF TIMES

Traffic must have been heavy on Thursday at noon, and perhaps everyone was in a hurry to get dinner. At any rate two bicyclists travelling at right angles to each other met in collision at George and Hunter. Nobody bothered to see which one had beat the stop-light, they just picked themselves up, muttered a few non-too-choice things under their breaths and took off again.

The Peterborough Examiner

VOL. LXXXV, No. 149 — PETERBOROUGH, FRIDAY, JUNE 26, 1942

Men Are Needed To Help In Hay Fields

No person is going to come around and tell anyone else that they have to go out and spend a half day, pitching hay on the farm, but the fact remains, this is something that every city worker might give some consideration to.

The best plan according to Frank Paterson, Department of Agriculture representative is for the people in the city who have farm friends to make their own arrangements about giving the farmers some assistance. Payment can be arranged as they see fit. Many will work for nothing, others would like a couple of bags of potatoes next fall, or a quarter of pork, or eggs. Several schemes can be worked out, but the main thing is that this hay crop must be saved.

The weather of the last two days has been ideal for hay curing and ripening, and it has also been perfect for haying operations. The hay crop is good, and it is of vital importance to everyone that it be gotten safely into the barns. If this hay is not salvaged some person, somewhere in the not too distant future will go hungry.

While humans do not eat hay, nevertheless the hay feeds the cows, beef cattle, and sheep, and horses. We have a high cattle population, which must be maintained and even with this great cattle population, there is not sufficient beef to meet domestic and foreign requirements. There is a shortage of wool, and mutton and veal is none too plentiful. The horses must be fed, so that they may do the work on the farms. Transportation facilities are being taxed to the utmost, handling war products and therefore it is difficult to have feed shipped from the west.

If there are any bankers, clerks, factory workers, laborers or others who can spend half a day, or a day or a week on a farm, and do not know of any farmer they can help, they are invited to get in touch with Frank Paterson at the Department of Agriculture office on Hunter street or with G. A. Gillespie.

Plug Steadily Along

It is important too, that city people not used to hard manual labor, should take care not to over-exert themselves should they start pitching hay. They can do a good job, by just plugging steadily along, and the wise farmer will allow the city fellow to build the load, while the farmer pitches on. City fellows without experience can operate horse rakes, hay slings, build loads, and throw back in the mow. They can water stock, feed horses, cows and pigs, and even take a turn at milking the cows. They would be well-advised to purchase a sun helmet before they venture into the fields, and if they want a good tan, a hay field is the place to get one.

War—25 Years Ago

By The Canadian Press.

June 26, 1917—Canadians recaptured La Coulotte and pushed beyond toward Lens. French captured positions northwest of Hurtebise Farm. Italians turned back Austrian attempts to retake the Monte Oritgara sector, inflicting heavy losses.

Nine More Men Enlist For Active Service

Nine men from the city and district have donned the uniform of the Canadian Active Forces for service anywhere in the world, and every day more new recruits apply at the Armouries for information on the various branches of the service.

The recruiting officer also lists several men whose medical category is too low for active service, but not low enough to warrant rejection. These men are given a temporary category, and are in the unhappy position of being neither in the army nor out of it. They must just go their respective ways and wait for developments.

Active Service

Bernard Watters, R.R. 1 Kendell, to Kingston; James Edward Peters, 112 Hurley street, City, to Kingston. George Owen Terry, 148 Scio street, Rochester, N.Y., Kingston. Clifford Elwood Stinson, 332 Reid street, City, to Ottawa; Stanley Roy Hager, Roseneath, Vet. Guard of Canada, to Ottawa. Joseph Monteith, R.R. 1, Douro, to Kingston; William Stanley Dummond, Peterborough, to Kingston; Victor Randolph McFadden, Apsley, to Kingston; Claude Francis Torney, 573 Walnut street, to Kingston.

Category Too Low

Walter Edward Lloyd, Cobourg; Everett Lawrence Hagger, 127 Stewart street; Robert Harold Stoughton, McArthur Mills; George Edward MacPherson, Detler, Ont.,; Russel Graham, Dixon's Lane, City; George Thomas Coit, 497 Cross street; Wallace Vernon Trotter, 239 George street.

Rejections

Gordon Lewis Young, 91 Princess street; Hubert William Wesley Palmer, 306 Brock street.

They Now Map The Defence Of Egypt

Lt.-Gen. Ritchie, is pictured CENTRE, as he looks over a map while directing operations from his advanced headquarters in Libya. With him are his two corps commanders, Lt.-Gen. Willoughby Norrie, LEFT, and Lt.-Gen. "Straafar" Gott. Latest reports coming from the Libyan battlefield say that General Rommel's Nazi army has pushed across the desert sands and are now menacing Egypt.

John Davidson Veteran Teacher Passes

John Davidson, M.A., LL.D., who is well known around the Peterborough district by the hundreds of boys who sat under him in High School, died at his home 634 Gilmour Street, after a lingering illness, on Thursday, at the age of 88.

Pupils who studied with him, such as Dr. H. R. H. Kenner, who attended his school when he was the principal of Oakwood High School, near Lindsay, say that he was a wizard at mathematics and Latin. Mr. Davidson was principal of the Norwood High School for close on to 15 years and left around 1908 or 1909. From Norwood he proceeded to Sudbury where he was principal of the Sudbury Collegiate Institute. After serving there for some years, he came back to Peterborough and retired.

Mr. Davidson was born in Embro, Ontario, son of the late Mr. and Mrs. David Davidson. He was a graduate of Victoria College, and taught for nearly fifty-five years. He was beloved by all his pupils, even though he had a name as a strict disciplinarian. A man of great physical stature, he was a very keen athlete and could hold his own anywhere. After his return to Peterborough he did a good deal of coaching.

The funeral service will take place on Saturday from the Comstock Funeral Home, 305 Water Street, at 1:30 p.m. Canon W. P. Robertson will conduct the service tnd interment will be made in Little Lake Cemetery.

Rotary Carnival Opens Tonight

With perfect weather assured, the Peterborough Rotary Club is looking for a record crowd at the opening night of the annual carnival to be held tonight at Riverside Park.

Everything is in readiness. The booths are up and decorated and will be fully manned. There will be plenty of games and entertainment with a merry-go-round and other rides, and the thousands of visitors who are expected will find lots of opportunities for a good night's fun.

And it's all in a good cause for 65 per cent of the proceeds go to the Rotary Club's war work and 35 per cent to the crippled children activity of the organization which must go on in war as well as in the piping days of peace.

The climax tonight will come at 11 o'clock when Mayor Hamilton will draw out two numbers and one lucky person will be the richer by the possession of a $300 Victory Bond and another of a $50 war saving certificate.

Saturday night at the same hour the drawing will take place for the capital prize, a $1,000 Victory Bond.

Crimping Emden

London, June 26 (CP Cable)

THE Air Ministry News Service said today that damage caused to the German port fo Emden in frequent raids had been "greatly extended' by the raid Monday night in which Canadian crews took a part.

It said that reconnaissance flights showed the important north port—terminus of the iron ore route from Scandanavia and site of submarine-building yards—had been "heavily damaged."

Fires were still burning yesterday in the main railway station while sheds were wrecked, docks and warehouses destroyed and a large area of the town devastated, the service said.

Police Nip Speed Artists

Two young motorists picked the wrong time when they decided to have a trial of speed on George street north. Provincial Traffic Officer A. McClure happened along and as a result the two drivers, Roy Watson and Gerald Lewis, both of 183 Mark street, were charged under the Wartime Regulations with driving on a city street faster than 30 miles an hour.

Both entered a written plea of guilty to the charge and this morning were fined $15 and $2.50 costs each by Magistrate R. B. Baxter.

Provincial Officer McClure was on hand, too, when Don Laton and John Franks failed to stop before entering Highway 7 from the Chemong Road and as a consequence each of them on a written plea of guilty was fined $5 and $2.50 costs this morning.

Shore Horthe, King George Hotel, was fined $10 and costs for allowing his car to be driven by a person who did not have a driver's permit or chauffeur's license.

G. E. Bickell entered a plea of guilty to a charge of failing to turn out far enough to the left when overtaking another vehicle on the highway and was fined $3 and $2.50 costs.

Jackson Park Closed To Cars

Those who have been accustomed to enjoy the beauties of Jackson Park by driving through will be disappointed at not being permitted to do so this year.

An additional three hundred children will come into the Park from the Wartime Housing colony and it was felt that the risk of injury from cars was too great. Wartime Housing has made a grant to the Trust to help in providing some of conveniences in park. Most people drive through the Park carefully, but it just takes one careless driver to do a lot of harm, and in this case, the Nicholls Park Trust believes prevention to be the only remedy.

Parking of cars will be permitted inside the Monaghan Road entrance for those who want to picnic or use the swimming pools but the remainder of the drives will be closed to traffic.

Many of the people occupying these Wartime houses have been accustomed to having larger playgrounds for their children than the premises they now occupy affords, so it becomes more or less of a patriotic duty for all to forego for the time being what they have enjoyed through the years.

Warning Letter Is Sent To Men Missing Parades

Seriouness of recent events which point to an ever increasing danger of invasion has made it imperative that all members of the 2nd Battalion Prince of Wales Rangers attend parades according to the laws of the unit.

This fact is emphasized in a letter which went forward by registered mail on Thursday to every member of the regiment who for some reason or other has not been attending parades. While it is admitted that pressure of wartime occupations, and other equally pertinent reasons may make it impossible for a reserve army member to attend drill, nevertheless each man must obtain permisison to absent himself, and should he fail to do this he may face charges under the Milita Act.

The Commanding Officer of the unit has been eminently fair in his attitude to the problem, in that he has already sent letters to each member requesting his attendance at parades, and he has also in many cases given verbal warnings to the offenders. Now instead of resorting to the Militia Act as is within his power, he has written a personal letter to each member who has been absent, pointing out the urgent need for immediate action.

Lt. Col. M. H. Park, and his officers have also worked out a program whereby reserve army soldiers engaged in war work and unable to attend evening parades may train between the hours of three and five o'clock on Tuesdays and Thursdays. This arrangement will fit admirably into the daily routine of many men, who are member of the Regiment, but who because they work at night cannot get out to train.

The following is the text of the letter:

"This letter comes to you as a final reminder of your obligation to attend all parades of the Second Battalion, Prince of Wales Rangers. Recent events in connection with the war have served to impress the fact that the Reserve Army must become efficient as a fighting force if it is to fulfil the role which it has today.

"The Second Battalion, as a unit in the Reserve Army, cannot do its part unless all members attend parades. In peace time a certain amount of latitude has always been given to members of the volnuteer forces in regard to attending parades, but this is WAR, and there can be no half-way measures.

"During the last few months you have had verbal and written warnings from your Company Commander, reminding you of the obligation you entered into when you signed your attestation card, and took the declaration and oath of allegiance. As Commanding Officer of the Second Battalian I consider the situation serious enough to require this personal appeal to you as a properly sworn-in member of the unit, and as a patriotic Canadian citizen, to do your duty.

"I must remind you that, in case you feel that you can safely ignore this warning, you force me to invoke the powers of the Militia Act as set forth in the following section:

115. Every officer and man of the Militia who, without lawful excuse, neglects or refuses to attend any parade or drill or training at the place and hour appointed therefor, or who refuses or neglects to obey any lawful order at or concerning such parade, drill or training, shall incur a penalty, if an officer, of ten dollars, and if a man, of five dollars for each offence.

2. Every day's absence shall be held to be a separate offience, R.S., C. 41, S 120.

"You are being posted at once from the Regimental Reserve to a company, and you will draw equipment from battalion stores and report to the company to which you have been posted.

"Arrangements have been made to hold parades from 1500 hours to 1700 hours on Tuesday or Thursday for those whose civilian occupation prevents them from parading in the evening."

M. H. PARK, Lieut.-Colonel,
Officer Commanding 2nd (Res.) Battalion Prince of Wales Rangers (M.G.).

Petawawa Camp Listens To CHEX

Ten soldiers from the Peterborough district stationed with the Canadian Dental Corps at Petawawa are regular listeners to radio station CHEX, and have written in asking that a request number be played in honor of L/Cpl. George Erskine.

Those signing the letter are Ptes. E. Schell, Peterborough; R. B. Stephens, Norwood; R. A. Rogers, Norwood; Cpl. V. C. Holland, Pte. M. McGee, Pte. E. Donoghue, Pte. B. McMullen, Cpl E. Davis, all of Peterborough; Pte. D. Westnutt, Bowmanville, and Pte. H. Rogers, Kingston.

Soldiers Hear Salvation Army Band

A splendid musical program was presented in the Salvation Army Canteen at the local Training Centre on Thursday evening by the Peterborough Salvation Army Temple Band under the leadership of bandmaster Gerald Routly. A number of stirring Salvation Army marches and familiar military marches were played in excellent style by the Band. The playing of some old Southern Airs was a very pleasing part of the program.

A splendid gesture on the Band's part was when all the soldiers present in the canteen received free soft drinks "on the band."

A rousing three cheers was given to the band by the soldiers present, led by Adj. R. Bamsey.

OBITUARY

BABY DONALD BRUCE DAFOE

HAVELOCK, June 26—(ENS). — The death occurred in Nicholls Hospital, Peterborough, on Wednesday evening of Donald Bruce, baby son of Mr. and Mrs. Edward Dafoe, Havelock, aged three months and two days.

The child had been delicate since birth, and had recently been given a blood transfusion, but pneumonia developed Sunday, from which it failed to recover.

The funeral was held on Thursday afternoon from the home of an aunt, Mrs. John Mack, and was conducted by Rev. J. W. Wilkinson.

Besides the sorrowing parents are left one sister, Shirley aged 7, and two brothers, Grenville 5 and Jack 3. Many lovely floral tributes adorned the little white casket, and internment was made in Maple Grove Cemetery.

American Women Ferry Pilots

Virginia Farr, of New Jersey, LEFT, and Louis Schurman, of Long Island, two American ferry pilots, are shown as they discuss their trip after their arrival in England. Miss Jacqueline Cochrane, famous American woman flier, recently arrived in England with five other women fliers, to join the air transport auxiliary.

Retiring From Business Sale

Hot Salted Peanuts—lb. 15c
Ice Cream—Brick 15c
Cashew Nuts—½-lb. 29c
Mixed Nuts, etc.

COFFEE—
Regular 35c. Sale Price ... 29c
Regular 40c. Sale Price ... 35c
Regular 45c. Sale Price ... 40c
Regular 50c. Sale Price ... 45c

AUCTION SALE MONDAY

DUTTON'S NUT SHOP
326½ GEORGE ST.

LOANS

$50 for $3.58 (Total Cost)
$100 for $7.10 (Total Cost)
when repaid in six monthly instalments

Cash Loan You Get	Choose a monthly payment plan: 4 paymts	6 paymts	10 paymts	12 paymts	15 paymts
$25	$ 6.57	$ 4.46	$ 2.78	$ 2.36	
50	13.13	8.93	5.57	4.73	
75	19.70	13.39	8.35	7.09	
100	26.26	17.85	11.13	9.46	$ 7.78
125	32.83	22.32	13.92	11.82	9.73
150	39.39	26.78	16.70	14.18	11.67
200	52.52	35.71	22.27	18.91	15.57
300	78.79	53.56	33.40	28.37	23.35
500	131.31	89.26	55.66	47.28	38.91

See other loans and payment plans in table. You can get a loan quickly on your own signature. No endorsers needed. No credit inquiries are made of friends or relatives. Payments in the table include all charges at the rate of 2% monthly as authorized by the Small Loans Act, 1939.

HOUSEHOLD FINANCE
Corporation of Canada
Established in Canada 1928
PETERBOROUGH, ONT.
Second Floor, Lansfield Block
177 Charlotte St., Opp. Loblaws
M. E. Holt, Manager — Phone 5841

To Members 33rd Infantry Reserve Company V.G. of C.

Summer Uniforms will be issued at Armouries Friday and Saturday nights, June 26th and 27th, from 8.00 p.m. to 10 p.m.

F. HILLS, CAPT.
O.C. 33rd Infantry Reserve Company, V.G. of C.

POSTPONEMENT

The Boxing and Wrestling Match which was to be held June 26, will now be held at a later date, due to war work.

All tickets sold are valid for the above date, July 3.

PETERBOROUGH ATHLETIC ASSOCIATION.

THE ANNUAL
ROTARY CARNIVAL
In Aid of Rotary War Services and Crippled Children's Fund
Riverside Park
June 26-27

FIRST PRIZE
$1,000 VICTORY BOND
To Be Drawn For on Saturday Night

SECOND PRIZE
$300 IN WAR SAVING CERTIFICATES

OTHER PRIZES
$50 and $25 IN WAR SAVING CERTIFICATES

BUY YOUR TICKETS NOW TO WIN ONE OF THESE VALUABLE PRIZES

Enjoy The Fun—Bring the Children
2 MERRY-GO-ROUNDS 2
CHAIR-O-PLANE
A Good Time For All — Other Amusements

Personals and Social News

Miss Georgina Demos, 343½ George street, is in Kingston, visiting her brother, Mr. Peter Demos.

✧ ✧ ✧

Miss Vera Squire left today for Belmont Lake, where she will be hostess for the summer at "Twin Oaks."

✧ ✧ ✧

Miss Mildred Brown, of the Collegiate Staff, has returned to her home in Arkona, Ont., for the summer vacation.

✧ ✧ ✧

Miss Mildred Bailey of the Collegiate Staff is in Toronto, taking a special course in defense training.

✧ ✧ ✧

Mrs. W. J. Warner and Mr. W. Wills of Hastings are visiting a friend, Mrs. Robert Powell, 465 McDonnel street.

✧ ✧ ✧

Mrs. G. W. McRoberts and children, Keith and Joan, of Montreal are visiting Mr. and Mrs. A. G. Stock until Saturday, when they will leave for Lake Simcoe for the remainder of the summer.

✧ ✧ ✧

Mr. and Mrs. F. E. Hooper and sons Tom, Fred and Alan will travel to Toronto on Saturday to attend the wedding of Pilot Officer John D. Hooper to Miss Bette Hartley in the Church of St. Michael and All Angels on Saturday.

✧ ✧ ✧

Miss Thelma Stewart of Ottawa, and Mr. Stanley Stewart of Perth will be guests at the home of Mr. and Mrs. Bert Jackson, Cameron street, for the wedding on Saturday of their brother, Cpl. George Stewart, to Miss Isabelle Jackson.

✧ ✧ ✧

Rev. M. C. Parr of Galt, Ontario, formerly of George Street United Church, Peterborough, is in the city, renewing acquaintances. He is the guest of Mr. and Mrs. W. H. Morton, Water street.

✧ ✧ ✧

Chief Gordon Huff, of Brantford, commandant of Canadian Firefighters overseas was in Peterborough yesterday, interviewing Chief Gimblett. Chief Huff is on a tour interviewing all chiefs sending men overseas.

✧ ✧ ✧

Mr. and Mrs. Henry Smith of Bethany have announced the engagement of their daughter, Margaret Jean, to AC1 Ernest Louis Bowen, R.C.A.F., only son of Mr. and Mrs. Hector Bowen, Orono. The marriage will take place quietly the latter part of June.

✧ ✧ ✧

Jackson-Walker

COBOURG, June 26.—(ENS). — The marriage took place in St. Michael's Roman Catholic Church at four p.m. Wednesday of Gladys Marie, daughter of Mrs. Nellie Walker of Cobourg, to Robert David Jackson of Cobourg, son of Mrs. M. E. Jackson of Belfast, Ireland. The ceremony was performed by Rev. Gerard Maher. Mrs. Mary Crowe presided at the organ and Miss Julia Bulger was soloist.

The bride, given in marriage by her brother, Mr. George Walker, wore a white chiffon gown with embroidered bodice over white silk and carried pink roses and white peonies. She was attended by Miss Ivey Fletcher as bridesmaid, who wore a floor-length dress of pink chiffon with lace yoke and carried roses and peonies. Miss Betty Walker, sister of the bride, was maid-of-honor and wore a floor-length dress of Copen. blue chiffon and carried roses and peonies. Mr. William Walker was best man and Mr. Rex Fleming was usher.

After the wedding a reception was held at the home of the bride where Mrs. Walker received in a rose crepe street-length dress with navy accessories. Later the newly-wedded couple left on a honeymoon to Toronto and western points, the bride wearing a light blue crepe suit with navy accessories. On their return they will reside in Cobourg.

ESPIONAGE IN SWEDEN

STOCKHOLM—(CP). — Charged with "preparation for espionage" Tore Nordin, 35, a dockyard workers, was sentenced to two years' imprisonment with hard labor.

Watch your Step

• Guard your charm — with Odorono Cream. It will protect you against underarm odour and dampness. It's satin-smooth, non-gritty. Harmless to fabrics. Goes on in a jiffy. At your favourite toilet goods counter. Full-ounce jar, only 39¢. Also 19¢ size.

STOPS PERSPIRATION 1 TO 3 DAYS

ODO·RO·DO Cream

THE STARS SAY . . . .

By GENEVIEVE KEMBLE

For Saturday, June 27

According to the lunar transits the general state of affairs on this day may be difficult to engineer into prolific grooves or any sort of gratifying accomplishment. There may be many basic elements for disappointment, pitfalls, confusion and defeat, unless more than ordinary discretion and wariness be centered on all the affairs, both private and public.

Those whose birthday it is may need to summon all their discretion, vigilance and prudence in order to sidestep, a multiplicity of dangers, defeats, loss, treacheries and chaotic conditions. This is especially so with all writings, communications and travel.

A child born on this day may have need of rigid training in prudence and principle, since it may be naturally inclined to settle its affairs by expediency rather than straightforward principles.

McManus-Bell Vows Taken At Sacred Heart

The marriage took place in Sacred Heart church on Tuesday of Isabell, daughter of Mr. and Mrs. Percy Bell, Warsaw, to Michael David, son of Mr. and Mrs. William McManus of Douro. Rev. Father Greenan officiated and the wedding music was played by Mr. John Armstrong.

Given in marriage by her brother-in-law, Mr. R. Clements, the bride was beautiful in a gown of white net and lace over satin, with long fitted sleeves and a long train. Her shoulder length veil hung from a net halo trimmed with flowers and she carried a bouquet of red roses. She was attended by Miss Vera Patterson, her cousin, as bridesmaid. Miss Patterson wore a gown of orchid flowered marquisette over taffeta and a pink picture hat and carried pink roses. Mrs. Leonard Meade, as matron-of-honor, wore a similar gown in blue with a small halo hat and a bouquet of pink roses. Mr. Patrick McManus was his brother's best man and the ushers were Mr. Leonard Meade and Mr. Wilfred Kennedy.

After the ceremony a reception was held in Hooper's Palm Room, where the bride's mother received wearing a gown of printed silk with a black hat and a corsage of red roses. The groom's mother, who also received, wore a gown of blue sheer with white accessories and a corsage of roses.

Later the bride and groom left on a trip to Toronto and Niagara Falls. For travelling the bride wore turquoise dress and jacket with beige accessoies. On their return they will live on Murray street.

Regina Shannon Weds John Collins

The marriage was solemnized on Thursday, in St. Martin's Church, Ennismore, with Rev. Father Gillogly officiating, of Regina, daughter of Mr. and Mrs. J. Shannon of Buffalo, to John J. Collins, son of Mrs. William Collins and the late Mr. Collins. Wedding music was played by Mrs. Daniel J. Crough.

The bride given in marriage by her father, was lovely in a gown of white sheer, with short puffed sleeves and net ruching about the square neckline and on the long skirt. The three-quarter length veil fell from a wreath of flowers and she wore white lace gloves and carried a white prayer book from which fell white streamers tied with flowers. She was attended by her sister Miss Mary Shannon, who wore a similar gown of blue with roses in her hair. The best man was Mr. Joe Sullivan of Ennismore, and Mr. Jack Shannon, brother of the bride, was an usher. On Thursday evening a reception was held at the home of the groom's parents, after which the couple left on a wedding trip. On their return they will live in Peterborough, on Rogers Street.

Women's Clubs Aid Rationing

At the time of going to press, the following list of organizations whose members are assisting in the issuing of sugar ration cards is available: Y.W.C.A., I. O. D. E. chapters, Women Teachers' Guild, Junior Welfare League, Nicholls' Hospital Women's Auxiliary, Civic War Council, University Women's Club, Red Cross executive, Hadassah Society, Business and Professional Women's Club, Nicholls Hospital Alumnae Association, members of St. John's Ambulance Association courses, 4th Anti-Tank Auxiliary, S. G. and D. Auxiliary, Navy Auxiliary, Women's Christian Temperance Union, The Eastern Star, Rebeccas, Air Force Auxiliary, King's Daughters, St. Peter's Catholic Women's League, Sacred Heart Catholic Women's League, Kingsway Workers, Immaculate Conception Catholic Women's League.

In addition, many women who are not members of a listed organization are helping in this Government-decreed job, so that it has become one big community effort in Peterborough. The thanks of the C.W.V.S., who were asked to look after the issuing of sugar ration cards in Peterborough is extended to all women who are making this possible.

KEEP CUTICLE *Lovely!*

Use CUTEX OILY CUTICLE REMOVER

Victory Clothes Save Materials, 'Remain Stylish

Canadian women from now on are going to save thousands of yards and tons of materials of cotton, rayon and wool that are so essential to the war effort. The new clothing restrictions which apply to women's clothing, snip off hems, cut down on pleats, remove pockets, discard voluminous sleeves, and no longer allow cloth over cloth.

But women will hardly notice the changes. Can you tell the difference between the two sports' jackets on the left? The Victory model has two pockets without flaps, the peacetime model three pockets with flaps; the Victory model is two inches shorter, and the width of the skirt is considerably reduced. The saving? One hundred of the old models will make 117 VICTORY outfits.

If a woman can afford an outfit like the one in the CENTRE, ten chances to one she already has a utility coat. There will be no more coats like this for the duration. The material to make 100 of these ensembles will make 200 dresses, without coat.

Skirts with excessive sweeps and sleeves that are voluminous are out. Photo on the RIGHT shows the peacetime version of a housecoat contrasted with a Victory model. Saving per garment is two yards. The cloth used to make 100 of the peacetime model will make 150 of the VICTORY type.

PRETTY BLACKBIRD

By PRUNELLA WOOD.

A demure bodice with a parade of self buttons and cap sleeves styled over pads tops a skirt of soft fullness and a front tied sash bow. Hat and rayon gloves are baby blue. Marechal Ney roses trim the hat.

THE LITTLE BLACK DRESS beloved by every woman who takes even a casual interest in clothes is a mid-summer must. Theoretically, it's daft to bind oneself in sable hue for a raging heat wave, but somehow we like it and we cultivate the whim.

If you have the least possible amount of ornamentation on your basic black daytime frock, its variety can be endless through accessory changes. This means also that your accessories may be for daytime or wartime evening, or chosen to walk the middle distance between the two so that don't dress dinners can be costumed at luncheon time, so to speak.

Church Year Meets At All Saints'

The June meeting of the Church Women's Year was held in the parish hall of All Saints' Church on Thursday with 92 members in attendance. The meeting opened with a hymn, after which the president led in prayer.

The scripture lesson, taken from St. John, was read by Mrs. F. W. Burnham. The president then welcomed the ladies present and expressed the hope that the last six months of the Church Year would be as successful as the first.

The months then brought the money collected to the front and all stood for the singing of the Doxology and the National Anthem. Mrs. Jones reported that 201 knitted articles had been handed in to date for the Navy League. Mrs. Pakenham (nee Edith Boddy) favored the meeting with a solo, accompanied by Mrs. W. Logan. The treasurer reported that a gratifying sum had been realized.

Rev. W. A. Filer, the rector, introduced the speaker of the afternoon, Mrs. Norman Buckley. Before beginning her address, Mrs. Buckley thanked the ladies for their splendid contributions of gifts to the Red Shield. Mrs. Buckley gave an inspiring address on the subject, "Religion in the Home," stressing the fact that it was up to the mothers to plant the first seeds of religion in the minds of their children and to pray with them as well as for them.

Mrs. J. M. McCulloch moved a vote of thanks to the speaker, the soloist, and her accompanists. Another hymn was sung and the rector closed the meeting with prayer. Refreshments were served by Mrs. Burnham and her assistants.

Farewell Party Is Given To Teacher

YOUNG'S POINT, June 25. — (ENS).—Miss Margaret Martin, who has been principal of the Young's Point School for two years, was entertained by Mrs. E. Johnston in a farewell party Wednesday. Miss Martin is leaving to take another position or attend college.

The guest of honor was presented with a personal gift, and also won the prize for the evening, after which the hostess served lunch.

Those present were: Miss M. Martin, Miss O. Neill, Mrs. [illegible] Young, Mrs. R. Nicholson, Mrs. C. Pelton, Mrs. D. Darling, Mrs. P. Stenner, and Mrs. L. Wilson.

City Oddfellows Sponsor Aid For War Victims

Going back in the memory of some of the oldest residents of the city, Decoration Day has always been annually held under the auspices of the two lodges of Oddfellows (Otonabee and Peterborough) in this city, and to them goes the credit for originating this lovely day of remembrance as far as this city and district is concerned.

The day chosen for this event this year is Sunday next, June 28, and will follow the usual course, when the Oddfellows will parade to Little Lake Cemetery, where an address will be given by Rev. H. J. Mahoney, and music supplied by the Salvation Army Band.

Consistent with all good things that make for the finer and better things of life, at this gathering an appeal to help the sufferers from air raids over Britain, through the Peterborough and District British War Victims' Fund, will be made by former Mayor, G. A. Macdonald, himself a prominent Oddfellow, and this appeal will be ably backed by the Oddfellows themselves, in which the public at large is asked to take a part in this hallowed spot, so that out of the nobler sentiments which govern their gathering there to pay tribute to those who have passed on, may also come some good to those of our brethren across the seas who have stood the brunt of the battle on which our very liberty of worship, thought and speech depends.

Once again, readers are reminded that those wishing to decorate the last resting places of loved ones may secure flower holders for that purpose at very small cost from M. Isaac Harrison at the greenhouse at the Cemetery, with the full knowledge that here again, 100 per cent of their money will go to assist the victims of air raids over Britain.

The predominate part in today's list of receipts for the fund is taken by children, with Baillieboro School once again being heard from with a donation of $4, which was collected since January from their pennies saved in a box kept in the school for that purpose. Readers will recall that on one previous occasion their savings for this same purpose was lost in a fire which the school suffered some time back.

On Thursday, this column reported a donation from the Home and School Association at King Edward School, and today from the pupils of Grade 5 in the same school comes a donation of $3 per Miss C. Adams, the teacher, a fine way for the children to be associated together in the closing days of this school year in doing some good for others.

One personal donation under the name of "Norfolk" which has already appeared on former occasions in the lists for the fund is also noted today, coming from one whose early days were spent close to the historic city of Norwich, so recently devastated by the enemy.

Previously acknowledged	$43,089.00
Baillieboro School per Jean Rutherford	4.00
Norfolk	1.00
Grade 5, King Edward School, Miss C. Adams, teacher	3.00
Total to date	$43,097.00

POST OFFICES SELL THEM

Take part of your change in

WAR SAVINGS STAMPS

FROM

BANKS • POST OFFICES
DEPARTMENT STORES • DRUGGISTS
GROCERS • TOBACCONISTS
BOOK STORES and other RETAIL STORES

Fraserville

Mrs. Keith Larmer and daughter Janet of Oshawa spent a few days this week at the home of her parents, Mr. and Mrs. A. Wood.

Mr. Adamson of Vancouver has been visiting this week at the home of his niece, Mrs. J. O. Pue.

Mrs. R. Atchison, Joyce and Alan were Tuesday visitors at the home of the former's parents.

Mrs. Kemp and family of Peterborough have been spending a few days at the home of her parents, Mr. and Mrs. O. Moore.

Mrs. Laura Prentiss of Bracebridge is spending a few weeks at the home of Mr. and Mrs. S. McIlmoyle.

NEIGHBORLY SYMPATHY

STOCKHOLM—(CP)—Groups of Norwegians and Swedes, on Norway's National Day (May 17) gathered outside the Norwegian legation here and sang the Norwegian national anthem in honor of "our brave, suffering brother nation" (Norway) occupied by the Nazis.

Tony thought his shirt was white . . .

You'll never be satisfied with anything else once you see RINSO WHITENESS

WHEN you see clothes which have been washed with Rinso you quickly appreciate the difference : : : Rinso not only washes whiter, it gives the *whitest* wash! In fact you'll say the only real standard of whiteness is Rinso whiteness.

Colors wash best in Rinso, too. Week after week you'll see that they come up bright and fresh as daisies. Rinso actually helps all the clothes to wear longer. Its rich suds float away dirt, make it unnecessary to rub or scrub.

Whatever your previous washing experience has been you have only to use Rinso once and you will never again be satisfied with anything else for your wash.

Order some Rinso for this coming washday. Get the GIANT package at your store for extra economy.

A LEVER PRODUCT

gives the whitest wash

TO-NIGHT AT 8.15
CHEX
Listen to DONALD NOVIS Sing
OLD FAMILIAR SONGS, OLD FAMILIAR TUNES
HAMILTON'S FURS
And
LYDA TELFORD SHOPPE
186 Charlotte St.

Of Interest to Women

DOROTHY DIX

BOREDOM SEEN RESPONSIBLE FOR MAJORITY OF DIVORCES. Couples Should Find What They Have in Common Before Marrying.

Dear Miss Dix,—I am a young woman an office worker, and I have been going with a man. I thought I was madly in love with him, but recently I have spent some time with my Uncle and Aunt and watching them live together has changed my whole idea of marriage. Both are fine people, so far as principles go, but my Uncle is a big, silent, slow man. Never has an idea of his own, no initiative, no pep; my Aunt is exactly the opposite. he is very attractive. Has a fine job in an office. On her toes every minute. Grand housekeeper. Good at everything.

My Uncle and Aunt have nothing in common, yet never argue or quarrel, but I think my Aunt must be bored to death with him. They married when they were very young.

Now, if I marry this man I have been in love with, it will be a repetition of what I have described above. What shall I do? E.M.

ANSWER: Get down on your knees and thank your Guardian Angel that you have been saved from making the mistake of marrying a man with whom you have nothing in common and of whom you would be deadly tired before the honeymoon had set.

When we think of unhappy marriages, we think of their failure being caused by some great fault in either the husband or the wife; that she is a nagger, or a henpecker, or a shrew, or a poor housekeeper, or wasteful and extravagant; or he is a philanderer or a drunkard, or a gambler, or a lazy loafer. But, in reality, what wrecks marriages oftener than a vice is just uncongeniality.

Boredom is at the bottom of nine-tenths of the divorces. It is only after husbands and wives get so fed up with each other and so tired of their dull company and so weary of listening to their stupid conversation they can stand it no longer that they start out to hunt up someone who is entertaining and amusing and with whom they can share their thoughts and interests.

How to Avoid Tragedy.

I have often thought how many domestic tragedies could be avoided if young people, who are thinking of getting married would really try to find out before they take the fatal step just what they have in common, instead of waiting to find out after marriage that neither one is interested in a single thing that the other one is, and that they dont even speak the same language.

But they don't. We all know dozens of couples in which bookish men are married to wives who never read even a sixth best seller. Outdoor men who love games who have wives who are allergic to golf. Chatty women who are married to men who never speak. Affectionate women who are married to men who are as unemotional as a store dummy.

Such marriages are really more unhappy than those in which a woman is married to a drunkard, or a man to a virago, because there is no way out. Neither one has committed an actionable offence against the other. A man can't get a divorce from his wife because she doesn't share his passion for apple pie. A woman can't go to Reno and collect alimony from her husband because he doesn't like to dance and she does. All they can do is to endure their misery.

So be glad you found out in time that you couldn't stand a lifetime of the society of a dull husband.

ADVISED NOT TO ELOPE.

Dear Dorothy Dix; I am a sophomore in college and so is my boy friend. We want to get married as he will have to go to war sometime next year. but our parents want us to wait. My father especially objects because he wants me to continue school and graduate, but I am not getting the full benefit of my education as my interests lie in John and our plans. So we are thinking about eloping. In fact, we have practically decided on it, but I would sort of like a wedding. I have always counted on having one.

I would be perfectly happy to elope, only I hate to hurt my father. What do you think I should do There is no objection on either side to our marrying, only our parents want us to put it off for the present. M.T.

ANSWER: I strongly urge you to listen to your parents. But if you are bent and determined on marrying anyhow, do it honestly and frankly aboveboard. Don't elope. Your parents have been so good and kind to you, you certainly owe them the small return of not sneaking away behind their backs and being married in some hole-and-corner way without their knowing what you are doing.

Don't give up that pretty, dignified wedding that you have been planning ever since you were 12 years old. Think about how lovely you will look in that white satin dress, with the misty veil and the orange blossoms, as you walk slowly up the aisle to give everybody a good eyeful, preceded by your bridesmaids as gay and pretty as butterflies. It will be your great moment that you will remember as long as you live and tell your great-grandchildren about.

And do you know that statistics show that the marriages are solemnized in church, while all of one's little world looks on, and where a man and woman swear their vows of fidelity before God's altar, last longer and have a better chance of hapiness than when a couple get married by a Justice of the Peace in a dingy offfce with perhaps a char woman for the only witness?

So don't elope. If Johnny is worth having, he is worth waiting for. And if you love him you need not be afraid that your love won't stand a little separation.

SOLVED MOTHER-IN-LAW PROBLEM.

Dear Miss Dix: I have settled the mother-in-law question by giving my husband an overdose of his mother's society. I think she intended to live with us, but I forestalled this by inviting her for a long visit, and when my husband was at home I simply stuffed her down his throat. I kept her talking to him of evenings until he groaned with boredom over hearing about the time he had the whooping-cough when he was a child. I would stay at home and make him take her on long rides. If he started on an errand, I told him to take his mother along so she could get a little air.

He never got time for a word with me when Mother wasn't around. I rubbed in his duty to his mother so hard that he got fed up with it and rebelled. And I guess she got enough of him, too, because when she went back home she stayed there. Now my mother-in-law is a truly wonderful person and I love her, but if she was an angel from heaven I would still sabotage her if she tried to live with us. How'd I do? Mrs. L. A.

ANSWER: Wonderully. I pass on your tip to other wives looking for a painless cure for mother-in-law trouble.

(Released by The Bell Syndicate, Inc.)

FASHIONS

SMOOTH, DAINTY SLIP

Your sheer summer frock demand pretty undergarments like this well-cut Marian Martin slip; Pattern 9101! Optional front shadow panel.

Pattern 9101 may be ordered only in misses' and women's sizes 14, 16, 18, 20, 32, 34, 36, 38, 40 and 42. Size 16 requires 2¼ yards 39-inch fabric and 2⅛ yards narrow banding; 2½ yards wide hem banding.

Pattern Number ....

Size..............................

My Name ....

Address ....

....

I enclose 20 cents in coins for postage

Hall's Glen

Miss Doris Carveth of Peterborough is at her home here, where she is going to remain for a month's rest.

Friends of Miss Margo Clysdale of Peterborough will be sorry to learn she has been very sick at her home here for the past two weeks.

Miss Muriel Payne and Mrs. Everett Carveth were at their home over the week-end.

Mrs. James McCracken, Miss Josephine McCracken, Chester McCracken and boys, and Mr. and Mrs. Walter Hamilton were with Mr. and Mrs. Arthur Little on Sunday.

Joe Madill of Peterborough is visiting with Mrs. Bray of Hall's Glen.

This Is Everybody's War

By MOLLY BROWN

It is said that a large number of people, mostly women, read nothing but the society section of the newspaper Now, however flattering that may be to the society reporter, it is not a good thing for anybody. The day is long past when a woman's legitimate interests were limited to the comings and goings of their neighbours and what Sally Smith wore to be married in. Moreover, the society pages are concerned chiefly with news of purely local interest and people whose interests never stray beyond their own community cannot be counted on to have intelligent opinions, even about local affairs, because they have no basis for comparison. In this day and age affairs of the world concern the world.

This matter of limited reading is carried still farther my many people, who confine their reading to fiction in its lightest forms, often limiting their choice to a single type of light fiction. We all know people who read nothing but western stories. Light novels certainly have an important place in literature, but the human mind that feeds entirely on such a diet will be as feeble an undernourished as the body of a child fed exclusively on whipped cream. Even if a reader never strays beyond the field of fiction, there is much to be learned, much pleasure to be gained, by a discriminating mind, from the finest fiction, old or new.

It will probably be a glad day for the world in general when paper rationing banishes (we hope!) pulp magazines of the 'True Confessions, and 'True Detective' type. Their unreal, and monotonously similar plots, their lurid treatment of even more lurid subject matter, and their mentally paralyzing poverty of vocabularly have probably done more to undermine democracy than all the Axis agents in the world.

Not nearly enough women have registered yet to address sugar ration cards. The number for Friday has not risen much above 200 for any time of the day and 400 women will be required each morning, afternoon and evening that the work goes on. The C.W.V.S. under the chairmanship of Mrs. J. G. Wharry, is organizing the work and they are anxious to do it as quickly and as efficiently as possible. This war is your war, and you must help fight it. If addressing ration books is the only way you can help, then for goodness sake, do it, and remember, if you don't get a ration book by July 1 and you didn't help address them you have only yourself to blame.

Needlecraft Pattern

COLORFUL PANSIES

Lengthen the blooming season of your pansies by letting them grow in all their lovely coloring on your linens. Here's needlework to use on linens. Pattern 276 contains a transfer pattern of 12 motifs ranging from 1¼ to 3¼ to 7¼ x 11¼ inches; materials required.

Pattern number ....

Size ....

My Name ....

....

Address ....

I enclosed 20c for postage

HOW TO KEEP RAYONS FREE FROM RUNS

1. **Buy carefully** and be sure you get your right size and length.

2. **Easy does it**—put on your rayons as carefully as those silk ones you used to have.

3. **Avoid cake soap rubbing:** don't twist : : : harsh handling weakens delicate threads, encourages runs.

4. **Dip stockings in lukewarm Lux** *every night* when you take them off. This saves their elasticity : : : helps them fit better.

5. **Gently squeeze out moisture** without wringing, then roll in a turkish towel. Hang over a rod away from heat and sun. Don't use clothespins.

6. **Dry a whole day** at least, after dipping before you wear them again: Rayons are strongest when perfectly dry.

YOUR glamorous new rayons or bembergs need *gentle* care. Be sure you dip them in Lux every night. Gentle Lux whisks away harmful perspiration which rots delicate threads. Lux cuts down embarrassing, costly runs.

TONIGHT—DIP YOUR STOCKINGS IN— LUX

A LEVER PRODUCT

WARNING!

If it is not already on its way to Rationing Headquarters you should

MAIL YOUR APPLICATION CARD FOR COUPON RATIONING AT ONCE!

After July 1st no one will be able to purchase sugar for regular domestic use without turning in a ration coupon.

Application cards for coupon rationing for sugar have now been mailed to every household in Canada. In cities where there is a letter carrier service, these cards should have been picked up yesterday by a volunteer representative of the Wartime Prices and Trade Board. But, in an undertaking so vast, some homes may have been missed, or some cards may have gone astray. So, no matter where you live, whether it is in areas served by letter carrier or not, if your application card is not already on its way to Rationing Headquarters, you should wait no longer.

After filling in the card, according to the instructions on the pamphlet which was delivered with it, just drop the card in the nearest mail box or post office. It needs no forwarding address.

IF YOU HAVE NOT RECEIVED AN APPLICATION CARD you should get one at the nearest Post Office at once.

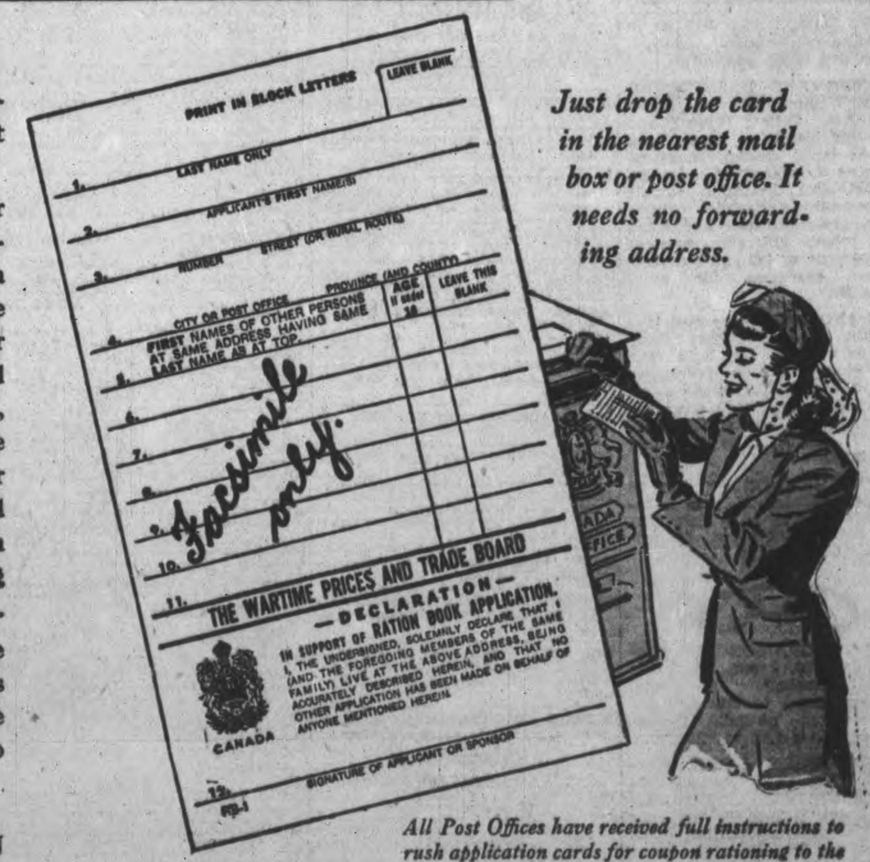

Just drop the card in the nearest mail box or post office. It needs no forwarding address.

All Post Offices have received full instructions to rush application cards for coupon rationing to the nearest Wartime Prices and Trade Board Office, where they will get immediate attention and the coupon ration cards mailed right back to you.

The ration cards being issued for use July 1st are for sugar only, and good for 10 weeks. At the end of that period a coupon ration book good for 6 months will be issued. Under the new system of coupon rationing, you are allowed the same amount of sugar as at present—½ lb. per person per week. The same provision as at present for additional quantities for preserving and jam and jelly making will be continued. Special voucher forms for this purpose are being supplied all retailers.

COUPON RATIONING means no change in your ALLOWANCE OF SUGAR

THE WARTIME PRICES AND TRADE BOARD

USE THE EXAMINER CLASSIFIED COLUMNS FOR QUICK RESULTS

Bring or Phone your Ad - Dial 4641 - to the Ad Taker Before 1 o'Clock Daily and on Saturday, 10 o'Clock. Rates Low as 1½c per word

Births Marriages In Memoriam Cards of Thanks Deaths

DIED

DAVIDSON, John. — At his late residence, 634 Gilmour street, on Thursday, June 25, 1942, John Davidson, M.A., LL.B., widower of the late Sophia E. Cook. Funeral service from the Comstock Funeral Home, 305 Water street, on Saturday, June 27, at 1.30 p.m. Canon W. P. Robertson officiating clergyman. Interment, Little Lake Cemetery, Peterborough.

IN MEMORIAM

YOUNG.—In loving memory of a dear mother, Mrs. G. F. Young, who passed away a year ago today, June 26, 1941.

Peacefully sleeping, resting at last,
The world's weary troubles and trials are past,
In silence she suffered, in patience she bore,
Till God called her home to suffer no more.

—Ever remembered by her Daughters and Son.

MAY—In loving memory of my dear mother, Mrs. George May, who passed away six years ago today, June 26, 1936.

The world may change from year to year
And friends from day to day,
But never will the one I loved
From memory pass away.

—Lovingly remembered by her son, Herbert.

CARDS OF THANKS

Mrs. Isaac Fallis, Mrs. Alvin Armstrong and Wellington Fallis wish to thank the Bethany United Church, and friends and neighbors fo rthe sympathy and kindness shown them in their recent bereavement.

FLORISTS

TURNBULL'S FLOWERS LIMITED Special Designs for Funerals and Weddings. 441 George Street. Telephone 7583. Nights 3257.

THE PETERBOROUGH FLORAL CO Flowers Delicately Arranged For All Occasions. 436 Water. Telephone 6912—Nights 6746

COMING EVENTS

First insertion, 20 words or less, minimum charge, 50c. Subsequent consecutive insertions, 40c per insertion. All over 20 words, 2c per extra word per insertion.

RADIO STATION CHEX BROADCASTS ALL SOCIAL COMING EVENTS DAILY AT 10:45 TO 11:00 A.M. PETERBOROUGH BROADCASTING COMPANY, LTD.

STREET DANCE AND BINGO in Omemee, on Wednesday, July 1. Come and enjoy yourselves.

WORKERS AND UNEMPLOYED Social Games To-night, Moose Hall, 8.15. Prizes: Esmond and Woolcott blankets, large linen sheets, table linens, magazine racks, end tables, coffee tables, mantel clock, beautiful electric lamps, various designs; chrome wear, groceries, cash and other good prizes. 13th game provides a dual prize of $42 and bed comforter. Admission, 25c or 2 cards 35c.

COME AND ENJOY the cool lake breezes. Steamer Stoney Lake will go over the Lift Lock and tour Stoney Lake on Wednesday, July 1, leaving George street wharf at 9 a.m. Meals served on board. Fares, Adults 75c; children, 50c.—Stoney Lake Navigation Company.

COMMENCING MONDAY, June 29 Steamer Islinda will leave Lakefield for Stoney Lake daily (except Sunday), at 9 a.m. Returning to Lakefield at 3.15 p.m.

I.O.O.F. DECORATION DAY, Sunday, June 28, 3 p.m., at Little Lake Cemetery. All local brethren urged to attend. Visiting brethren cordially invited. Parade leaves Hall at 2.30 p.m.

MARION PERRY LAIRD, PRESents THE OLD FASHIONED BOUQUET BALLET, with Song and Dance Revues, Friday, June 26; Collegiate Auditorium, 8.15. All tickets, 25c.

RUMMAGE SALE, Saturday, June 27; 352½ Water street. Doors open 9 o'clock; auspices Willing Workers.

BINGO AT THE ORANGE HALL, Saturday, June 27, 8.15. Good prizes. Come and bring your friends. Admission 25c.

ANNUAL DECORATION SERVICE of Emily Cemetery will be held on Sunday, June 28, at 2.30 p.m.

DANCE AT CO-OP HALL, Friday night, June 26. Moloney's Orchestra. Admission, 35c.

PERSONALS

MEN, WOMEN OVER 40. FEEL OLD, worn, weak? Want normal pep, vim, vitality? Try stimulants, tonics in Ostrex Tonic Tablets. Introductory size only 35c For sale at all good drug stores everywhere.

"SLENDOR TABLETS" — HARMLESS and effective. Two weeks' supply $1.00. At Buchanan's, Finn's, and McLeod's Drug Stores.

CLASSIFIED ADS BRING QUICK RESULTS

PERSONALS

Piano Tuning

WILLIAM POTTER, PIANO TUNING (Formerly Heintzman) 220 King George Dial 9462

PIANO TUNING ARTHUR COLLISON Dial 6765

Custom Tailoring

DOES YOUR COAT OR SUIT NEED Altering? Have it done now Tony Pepe, Greene Building Dial 4295.

3a Hairdressers 3a

SPECIALS – END PERMANENTS. $1.00 up. Oil Permanents. $2.50 up. Downer's Dial 8874.

MARY MARINO BEAUTY SALON—WE are again offering our $5 00 Oil Permanent for $3.50 We feature Personality Hair-styling Dial 8663.

LEWIS' BEAUTY SHOP. DIAL 4432 — Oil Permanents, $2.00 up. Ends $1.00 up

PARIS BEAUTY SALON — MORNING Specials $3.00 Permanent $1.95, including Shampoo, also Hairstyle Hair Reconditioned by Steamer Treatment, with Finger Wave, $1.25 184 Hunter West Telephone 5311 Opposite Bell Telephone

FOR SALE

4 Miscellaneous 4

NEW TRUCK TIRES — FOR ALL Eligible Vehicles — Save Safely on Super-Lastic Masters, Heavy Duty, Ten Plies. first line, 32 x 6 only $35.30; also 34 x 7, only $49.85. Canadian Tire Corporation Associate Store, Water Street (opposite Market).

TORONTO WINDMILL — WESTERN Skeet Trap and 100 Clay Pigeons. Write Box 88, Omemee.

TWO RUGS — SAROUK 6' x 9', EXcellent condition; Axminster Rug, 6' x 9'. Also Small Settee, Two Chairs, and Walnut Table. Telephone 3332.

BED AND SPRINGS, ICE-BOX, GOOD condition Telephone 3468.

GAS HEATER FOR HOT WATER TANK $12.00. Telephone 7397.

ICE-BOX. 34 BENSON AVENUE, BEtween 5 and 7:30 Evenings.

SIT DOWN TO IRON NOW OR STAND Up for the Rest of the War. Act now and get a Beatty Ironer, New, Guaranteed, for as low as $56.50. Demonstrated in your own home, Free of Charge. Act now! Telephone 3129

SMALL CHESTERFIELD, SEWING MAchine, Dining Table, Buffet, Hall Stand. 520 Chamberlain Street.

TWO ARCHWAY DOORS 7' 5" x 3', with Glass Panels. Telephone 9788.

SAVE MONEY ON NEW AND USED LUMBER Building Materials. THE PETERBOROUGH METAL CO. Telephone 8301 - 256 Simcoe Street

STUDIO COUCH, SPRINGS AND MATtress, suitable for Cottage or Verandah; also Window Box. Dial 4414.

SINGLE BED SPRING AND MATTRESS, also Double Bed and Spring. Dial 6183.

Rebuilt Army Boots For Comfort and Economy $2.00 to $2.95. Equally good values in New and Used Clothing and Furniture. RUSKIN & CO. Aylmer Street (off Charlotte).

BABY'S SHOES, CAR SEAT, TAYLOR-Tot, all like new. Telephone 7929.

BUCKWHEAT. TELEPHONE R. SLAter, 512 ring 13, Lakefield.

LARGE 8-TUBE ROGERS ELECTRIC Radio. Telephone 8573.

WONDERFUL! WASHERS STILL TO BE had after 3 years of war. New and Re-built. Some as low as $29.50. Wonderful! Won't last much longer. Production stopped by Government on May 1, except of Parts on hand. Wait and you'll go without. Why wait? Beatty Bros. Ltd., Washer Store and Factory Branch, 332 George Street.

BROWN PRAM, CHROME FINISH. Apply 402 McDonnel.

GENUINE HEINTZMAN & CO. PIANO, with Bench, perfect condition. Sacrifice. Parks' Studio, 208 Charlotte Street.

BABY CARRIAGE AND GO-CART. 558 Harvey.

COOK STOVE AND QUEBEC HEATER. 465 King.

PLAYER PIANO AND BENCH, FUMED Oak, with 50 Rolls, first-class condition, $85.00. Parks' Studio, 208 Charlotte Street.

BABY PRAM, GOOD CONDITION. Teelphone 3301.

20 ACRES OF MIXED ALFALFA AND Timothy Hay. Walter Sharp, R. R. 1. Ida.

ONE ONLY SMALL APARTMENT SIZE Piano. Mahogany finish, cheap for cash. Parks' Studio, 208 Charlotte Street.

ICE-BOX. 72 VICTORIA.

REFRIGERATION REPAIRS Any Make or Type. JOHNSTON'S George at McDonnel, Telephone 4697

CLEARANCE OF WASH DRESSES Sizes 12 to 20, formerly $4.95, now selling for $3.49.

BETTER WASH DRESSES of Miami Cloth and Shan Spuns, formerly $8.95, now selling at $6.49. Sizes 14 to 20; 18½ to 22½.

ALL JERSEYS AND PRINTED SILKS at Reduced Prices.

SPECIALS IN WOMEN'S PRINTED SHEER DRESSES AND REDINGOTES; greatly reduced. Sizes 18½ to 24½.

ALL WHITE HATS TO CLEAR AT $1.00.

Come and See For Yourself

ROGOW'S LADIES' WEAR 440½ George Street. Telephone 8462

RADIO FOR SALE. DIAL 5433.

FOUR-BURNER COAL OIL STOVE. 93 Rubidge.

MIXED HAY, STANDING. G. SMITHdale, Sherbrooke Street W.

CRIB AND MATTRESS, LIKE NEW. Telephone 7984.

FOR SALE

4 Miscellaneous 4

CUT FLOWERS. OKIE'S GARDEN, 88 St. James Street, near Monaghan Road.

ABOUT 40 ACRES OF STANDING HAY at Round Lake. Apply, before Monday Noon, to Dr. Russell, Round Lake.

ELECTRIC REFRIGERATOR, NEW, 7 cubic feet, five-year guarantee. One only. Fine's Furniture Store, 213 Charlotte Street.

LADIES' SWEATERS Ideal for a Cool Evening $1.79 Saturday Only REGULARLY UP TO $3.98 Large Assortment BLACK'S GEORGE AT KING STREET Phone 6812

EIGHT-TUBE PHILCO RADIO, NICE condition. Also Ice-Box. 465 King.

CHILD'S C.C.M. BICYCLE; ALSO COMmode Chair. 496 Charlotte.

ELECTRIC MOTORS, NEW AND REconditioned, ¼ Horse-power and up Belting, Pulleys, Shafting, Hangers The Peterborough Metal Company.

5 Dogs, Cats, Birds, Etc. 5

COCKER SPANIEL PUPPIES, REGIStered. Hedgley Kennels. Telephone 7038.

DOGS BOARDED HEDGLEY KENNELS Telephone 7038.

6 Fuel 6

FOUR-FOOT HARDWOOD, SECOND Quality, Every Stick Hardwood, $9.00. Telephone 6684.

DRY MIXED WOOD AND MIXED Slabs and Kindling. Curtin's Woodyard Dial 8650.

7 Livestock and Poultry 7

THREE-YEAR-OLD COLT; JERSEY Cow. W. Greer, Reaboro.

ELEVEN PIGS, WEANED, AND SOW, with Seven. Ken Syer, Fraserville.

Baby Chicks

SUMMER PULLETS IN THE LIGHT Breeds for promptest delivery right now; Heavy Breeds in a few weeks; also Day-old Chicks available from 1st week July. Order now. Bray Hatchery (Chicks on display), 364 Water. Dial 3834.

8 Real Estate 8

LOTS FOR SALE, CHEAP, DESIRABLE location on Braidwood Avenue, close to School, on Park Street. Telephone 6553, or call at 565 Water Street.

SIX HUNDRED ACRES, WELL TIMbered; near same are four lakes within quarter mile; good fishing and hunting. For further particulars apply Albert Danford, Coe Hill.

$2,800.00—6-Room Brick, Full Plumbing, furnace; fairly central.
$6,000.00—Very central Brick Duplex, 6 Rooms each, hot water and hot air furnaces; rented at $90.00 per month.
$2,800.00—7-Room Brick, full plumbing, lovely garden, East City.
$5,000.00—75 Acres, Cattle, Pigs, Horses, Implements, etc., good frame barn, water bowls at stock head; good Frame House. Exchange on City House.
$3,500.00—New Bungalow, 4 Rooms, full plumbing, furnace, East City.
H. J. McCANNAN - JACK SINCLAIR 140 Simcoe Street. Phone 4246.

FOUR-ROOMED HOUSE. APPLY 19 Frank Street.

OWN YOUR OWN HOME—IT PAYS!

Sophia, 5 Rms, sewer	$ 750
Reid, Brick, Bld., sewer, etc.	$1,600
Adaline, 6 Rms, Brick, sewer	$1,900
Rogers, 6 Rms, Brick, modern	$3,500
New Bungalow, modern, vacant	$3,600
Sherbrooke, 10 Rms, Brick, choice	$4,200
Romaine, 7 Rms, Brick, modern	$4,200

J. A. GIBBS, 141 Hunter St. 3843.

BRICK HOUSE, 6 ROOMS, ALL CONveniences Telephone 8845.

BARGAIN — COMFORTABLE, BRIGHT 5-Room Cottage, central. Apply Owner, Telephone 4946.

100 Acres, 90 Working, Balance Pasture, Brick House, 7 Rooms, Barn 50 x 60, Cement Stabling, water in barn also electricity in Barn and House; 13 Milk Cows, Horses, full line Implements, Crop, Milk Contract, three miles from City, going concern $9,000
Butcher Business, fully equipped money-maker, Modern House, three-piece bath, furnace, electricity, barn, cement stabling, double garage, Store, Truck, Refrigerator and Scales, going concern, 6 Acres Land $6,000
Brick House, Six Rooms, 3-piece bath, furnace, garage. Vacant July 1. Easy terms $2,700
M. STOREY 374½ George. Telephone 6573.

9 Business Opportunities 9

WELL - ESTABLISHED RESTAURANT and Ice-cream Business, with good turnover, on good corner in small town. Good reason for selling. Write Box 251, Examiner.

10 Used Cars 10

1930 CHEVROLET SEDAN, GOOD TIRES and good running order. Ken Syer, Millbrook 102J-4.

1938 CHEVROLET COACH, DELUXE model, privately owned, excellent condition. Will take Small Car as part payment, balance terms. 577 Charlotte. Telephone 7273.

1929 DURANT SEDAN, GOOD CONDItion, economical. 492 Bolivar.

1938 PONTIAC DELUXE COACH, A1 condition Telephone 6811, after 5:00 p.m.

1936 OLDSMOBILE SEDAN, GOOD CONdition. 785 George Street.

10a Used Trucks 10a

REO TRUCK, 1926 MODEL, WITH 8 good tires. Apply, before Monday Noon, Dr. Russell, Round Lake.

Sell That Unnecessary Piece of Furniture Through a Classified Ad.

TO RENT

11 Miscellaneous 11

GARAGE FOR RENT. 201 ROMAINE.

ELECTRIC SINGER SEWING MACHines, $2.00 for the First Week, $1.00 per Week for each succeeding Week. Delivered Free Singer Sewing Machine Company, 293 George Street. Telephone 8425.

GARAGE. TELEPHONE 6962.

11x Apartments To Rent 11x

FURNISHED APARTMENT, ALL CONveniences: adults. July 12. Apply 655 George.

5-ROOM SUITE, ELECTRIC HEATER, central. Vacant. J. A. Gibbs, 141 Hunter Street W.

THREE-ROOMED FLAT, UNFURNISHed, near C.G.E., Telephone 4279, after 6 To-night.

SMALL, COMPLETE. APPLY 201 HUNter W.

THREE ROOMS, CORNER HUNTER and Aylmer. Telephone 5838.

FIVE-ROOMED, FURNISHED APARTment for July and August. Dial 7541.

CORNER GROCERY AND FOUR-ROOM Apartment. Low rent. Telephone 9659.

FULLY FURNISHED NEW APARTment, hot water heated, private entrance and bathroom, hardwood floors; all linen, dishes, utensils, and cutlery supplied. Immediate possession. 539 Downie.

11xx Houses To Rent 11xx

FURNISHED FARM HOUSE FOR RENT for July and August. Apply, before Monday Noon, Dr. Russell, Round Lake.

12 Rooms 12

LARGE, LIGHT HOUSEKEEPING ROOM very central. Furnished; suitable for Two Business Girls. Dial 3905.

FURNISHED BEDROOM. 672 STEWART.

THREE UNFURNISHED ROOMS, LANSdowne West. Telephone 9329.

BED-SITTING - ROOM, CENTRAL. Telephone 6334.

TWO UNFURNISHED, HEATED ROOMS quiet Business Lady preferred; central. 9945.

TWO FURNISHED HOUSEKEEPING Rooms. Telephone 6409.

FURNISHED LIVING-ROOM, BEDroom and Kitchenette. 7411.

THREE BRIGHT FURNISHED ROOMS. Apply 19 Howden Avenue.

LARGE, WELL-FURNISHED BEDROOM, central, in private family. Dial 5846.

UNFURNISHED ROOM, CENTRAL. 505 Aylmer.

FURNISHED LIGHT HOUSEKEEPING Room. 417 Stewart.

BEDROOM, SUITABLE FOR TWO; central. Call 3614.

BED-SITTING - ROOM APARTMENT; Business people. Telephone 7867.

THREE UNFURNISHED ROOMS, adults. 254 Euclid.

COMFORTABLE, FURNISHED ROOMS, Gentlemen. 466 Sherbrooke.

FURNISHED ROOMS, MEN. 178 AYLmer Street.

FURNISHED ROOM. 209 BROCK, Apartment 2.

13 Cottages for Rent or Sale 13

TO RENT — TONAWANDA COTTAGE, on Main Shore, near Crow's Landing; good wharf and beach. 162A Parkhill Road.

COTTAGE FOR RENT, ON CHEMONG Lake. Telephone 4057.

TO RENT — FURNISHED COTTAGE for July and August, east side of Chemong Lake. 7309.

FOR RENT OR SALE — COTTAGE, Chemong Lake, 8 miles. Dial 7726.

SUMMER COTTAGE, CHEMONG PARK, for Sale or Rent. Sacrifice. Telephone Fred M. Young, Young's Point, or 5186.

STONEY LAKE—5-ROOMED COTTAGE, Screened Porch, safe sand beach, for Rent. Write Box 241, Examiner.

14 Summer Resorts 14

BELMONT LAKE, EXCELLENT FISHing, safe bathing. For reservations, write Vera Squire, Route One, Havelock.

BUCKHORN LODGE AND COTTAGES, on Buckhorn Lake. Open June 14. Modern sand beach, tennis, shuffleboard; new dance floor. Rates, $15 to $25. Housekeeping Cottages $18.00. Catering to Banquets, Clubs, Dinners. Telephone Lakefield 542 ring 2, or write Buckhorn Lodge, Buckhorn.

THURSTONIA HOTEL, STURGEON Lake—Excellent Meals, Marshall Mattresses, Dancing, Tennis, Fishing; also Comfortably Furnished Cottages Moderate Rates Booklet. Percy Skitch. Thurstonia Park.

WANTED

15 Miscellaneous 15

SMALL UNFURNISHED APARTMENT, near C.G.E., year-old child. Telephone 4443.

WHEEL CHAIR, MODERN STYLE, TO Buy or Rent. Apply T. J. Byrnes, Marmora, Ontario.

INBOARD MOTOR BOAT, FROM 18 TO 21 feet. Must be in first-class condition, both motor and hull. State very lowest cash price. Write Box 261, Examiner.

THREE OR SMALL ROOMED APARTment of Bungalow, adults only. Permanent tenants. Telephone 4069.

LADY'S USED BICYCLE. TELEPHONE 6240.

BUSINESS GIRL TO SHARE SMALL Apartment; must give references. Telephone 9781, 9 to 6.

TO BUY — PIANO BENCH. TELEphone 7932.

LIVE POULTRY. PAY HIGHEST Prices. Florence, 6823. 560 Homewood.

LIVE POULTRY — PAY HIGHEST Prices. M. Katz, 192 Aylmer. Telephone 6823.

LIVE POULTRY WANTED – MARKET Prices A Lantin Telephone 5297

POULTRY AND FEATHER TICKS PAY Highest Prices M. Gishman Dial 5298

STOVES, FURNITURE ALF HUDSON, Lakefield Telephone 65

IRON, RAGS, FEATHERS, BOTTLES, Paper. Petersiel, Bethune and Hunter. Telephone 9403.

WANTED

15 Miscellaneous 15

HIGHEST PRICES PAID FOR RAGS, Paper, Iron, and Metals J. Burfield Dial 8368

STOVES AND FURNITURE WANTED Telephone 4115. Nights 6294.

16 Teachers Wanted 16

LAKEFIELD — EXPERIENCED PROtestant Teacher, First-class Certificate, for S. S. No 9, Smith, Peterborough County. Salary $900. Duties to commence September 8. Wilford Nichols, Secretary-Treasurer, No. 3, Lakefield, Ontario.

MORGANSTON PUBLIC SCHOOL, Northumberland County, requires Teacher; would prefer interview. Apply, stating salary and experience, to John B. Davidson, Secretary-Treasurer, Morganston, Ontario.

PROTESTANT TEACHER FOR SMALL School, Eight Pupils; discipline no problem. School to Open August First. Salary, Eighty Dollars per month. Apply Wilbert D. Hall, Secretary-Treasurer, Apsley P. O.

TEACHER WANTED FOR S. S. NO. 4, Township of Dummer. Duties to commence 1st September. Protestant preferred. Apply to Garfield Crowe, Secretary-Treasurer, stating qualification and salary expected.

18 Help Wanted, Female 18

ELDERLY WOMAN OR PRACTICAL Nurse for few weeks; sleep out. 521 Albert, after 6.

TWO GIRLS. APPLY QUEEN'S HOTEL.

GIRL FOR HOUSEWORK. 403 SHERIdan.

WAITRESS, EXPERIENCE NOT NECESsary. Viamede Hotel, Mount Julian.

GIRL FOR HOUSEWORK; NO COOKing, 8:30 until 5. 603 Stewart.

WANTED FOR FRIDAY AND SATURday, Salesgirl for Fruit Store; experience not necessary, but preferable. Apply DeCarlonis, Charlotte Street.

HOUSEKEEPER FOR SMALL FLAT IN City; reasonable wages; no objection to one child. Write Box 23, Bewdley.

19 Help Wanted, Male 19

FARM HAND, STEADY JOB. APPLY M. E. Smithson, Telephone 8024.

HELPER ON TRUCK; MUST BE MILItary exempt. Apply 178 Hunter W.

MAN, WITH HEAVY TRUCK, TO HAUL Slabwood; good road. Thompson's, 7465.

GOOD STRONG DELIVERY BOY, WITH Bicycle. Apply to 877 Water, before 7.

STRONG BOY TO LEARN PLUMBING Trade. Apply after 5, to Cassan & Hutchinson, 283 George, or Telephone 5562.

EXPERIENCED FARM HAND. DIAL 5085.

MAN FOR FARM WORK. ALLIE Fallis, Millbrook, 207 ring 23.

SMART YOUNG BOY WHO DESIRES to Learn Dry Goods Business. Apply at once, Box 242, Examiner, stating age.

19x Agents Wanted 19x

RAWLEIGH ROUTE NOW OPEN. REAL opportunity for Man who wants permanent, profitable work. Start promptly. Applicants qualified for war service not accepted without permit. Write Rawleigh's, Dept. ML-31-K-F, Montreal, Canada.

20 Employment Wanted 20

MAN WILL DO PART TIME WORK IN return for Room and Board. Write Box 262, Examiner.

YOUNG MAN WANTS WORK BY THE Day, City or Country. 8048, after Six.

YOUNG LAD (14 YEARS), TWO YEARS High School, desires a Job, 655 Gilchrist.

21 Boarders Wanted 21

GENTLEMEN BOARDERS, NEAR C.G.E. 64B Aylmer.

BOARDERS. TWO MINUTES' WALK from C.G.E. Dial 4207.

FRONT ROOM, GROUND FLOOR, EXcellent meals, every convenience; Two Gentlemen preferred. 400 Downie. Telephone 6787.

TWO FURNISHED BEDROOMS, WITH Board, near C.G.E.; all conveniences; Gentlemen preferred. 253 Princess, just off Park.

LARGE FRONT ROOM, CENTRAL, suitable for Gentleman. Telephone 5303.

ROOM AND BOARD, 2 MINUTES FROM Canadian General; all conveniences. 171 Rubidge.

GENTLEMEN BOARDERS, CONVENIent to C.G.E. 511 Sherbrooke.

ROOM AND BOARD FOR ONE OR Two Business Girls. 577 Division.

BOARDERS, CENTRAL. TELEPHONE 6422.

GENTLEMEN OR BUSINESS COUPLE, central. Dial 9194.

BOARDERS WANTED, NEAR BUS LINE. Apply 104 Dublin Street.

TWO GENTLEMEN BOARDERS OR Two Girls. 687 Donegal.

LARGE ROOM, SUITABLE FOR TWO. 746 Aylmer. Telephone 6953.

TWO BOARDERS, SOUTH-END. 3896.

WHO CAN DO IT

22b Painters & Decorators 22b

EFFICIENT, SMART STYLING for HOME DECORATION Interior and Exterior "Elastica Quality Goods" Telephone 9922 336 George Street HAROLD COLEMAN

COLEMAN BROTHERS DECORATE with Confidence. Telephone 4485 447 George Street (North of Brock)

HOUSE PAINTING AND PAPERHANGing Done Telephone 4931.

22f Miscellaneous 22f

DUSTLESS FLOOR SANDING FLOORS Laid and Refinished Decorating William Higgins Dial 5887

CHIMNEYS CLEANED FURNACES Vacuumed Telephone 3962

Lawn Mowers Sharpened On Modern Equipment. Harran's Cycle Shop. Dial 5925.

WHO CAN DO IT

22f Miscellaneous 22f

EXPERT TREE TRIMMING. DIAL 4989.

DUSTLESS FLOOR SANDING, CHAMberlain Weatherstripping and Caulking J. H Vance. 773 Aylmer 7835

TRACTOR GASOLINE 16½c Tax Extra. Your Oil and Grease Requirements at the Lowest Prices REPAIRS WASHING MACHINES, REFRIGERATORS TIRES CARS Save your Tires. A slight Repair may mean months of extra Service. Guaranteed Work. DAWSON'S SERVICE STATION Corner of REID & McDONNEL Telephone 4754

22j Wood Cutting 22j

WOOD CUTTING. 6643. MARTIN.

Trucking

GENERAL CARTING. TELEPHONE Rose, 5621.

NOTICE

IN THE MATTER OF THE MUNICIPAL ACT AND IN THE MATTER OF A PROPOSED BY-LAW OF THE CORPORATION OF THE CITY OF PETERBOROUGH FOR THE STOPPING UP AND CLOSING OF CERTAIN ALLOWANCES FOR HIGHWAY AND SELLING OR LEASING THE SAME.

NOTICE IS HEREBY GIVEN, Pursuant to Section 498 of The Municipal Act, that the Council of the Corporation of the City of Peterborough proposes to consider and if deemed advisable to pass at its Regular Meeting to be held at the Council Chamber, in the City Hall, in the City of Peterborough, on MONDAY, THE 6TH DAY OF JULY, 1942, at 7:30 o'clock p.m., a By-law to Stop Up and Close ALL AND SINGULAR those certain Parcels or Tracts of Land and Premises, situate, lying and being in the City of Peterborough, in the County of Peterborough, and the Province of Ontario, and being composed of:

FIRST: Part of Albert Street according to Registered Plan Number Thirty of the said City and part of Park Street, which said Parcel is further described as follows, that is to say: COMMENCING at a point within the said Park Street distant 1 foot 8½ inches easterly from and at right angles to the westerly limit of the said Street and 1 foot southerly from and at right angles to the easterly production of the northerly limit of the said Albert Street, which said point marks the south-easterly angle of that part of the said Park and Albert Streets which was closed by By-law Number 4133 of the said City, and conveyed to the Canadian General Electric Company Limited, by Registered Deed Number 35833 of the said City, THENCE westerly in a straight line along the southerly limit of the said last mentioned Parcel a distance of 752 feet 3½ inches to a point 1 foot 9 inches southerly from and at right angles to the said northerly limit of Albert Street; THENCE southerly at right angles to the said northerly limit of Albert Street 7 feet 1 inch; THENCE north 70 degrees, 46 minutes east astronomically 752 feet 4½ inches to a point within the limit of the said Park Street 1 foot 8½ inches easterly from the westerly limit thereof and 5 feet southerly and at right angles to the easterly production of the said northerly limit of Albert Street; THENCE northerly parallel with the said westerly limit of Park Street 4 feet to the place of beginning, which is shown coloured red on plan of survey prepared by J. W. Pierce, O.L.S., and dated 16th May, 1942; SECOND: That part of Albert Street and of Lots Numbers Forty-two and Thirty-one according to Registered Plan Number Thirty of the said City shown coloured in red on the said plan of survey of J. W. Pierce, O.L.S., dated 16th May, 1942, which said Parcel is further described as follows, that is to say: COMMENCING at a point in the westerly limit of the said Lot Number Thirty-one distant 8 feet 8 inches southerly from the north-westerly angle thereof, which said point marks the south-westerly angle of that part of the said Lots Numbers Thirty-one and Forty-two and of Albert Street which was closed by By-law Number 4133 of the said City and conveyed to the Canadian General Electric Company Limited by Registered Deed Number 35833 of the said City; THENCE north 70 degrees, 31 minutes east astronomically along the southerly limit of the said last mentioned Parcel 1,047 feet 11½ inches to a point in the northern limit of the said Albert Street distant 1,047 feet 8½ inches easterly from the said north-westerly angle of Lot Thirty-one; THENCE easterly along the said limit of Albert Street 28 feet 11½ inches; THENCE southerly at right angles to the said limit 1 foot 6 inches; THENCE easterly in a straight line a distance of 6 feet 3 inches to a point distant 1 foot 9 inches southerly from and at right angles to the said northerly limit of Albert Street; THENCE southerly at right angles to the said northerly limit of Albert Street a distance of 7 feet 2 inches; THENCE south 70 degrees 46 minutes west astronomically 1,077 feet ½ inch to a point in the westerly limit of the said Lot Number Thirty-one distant 12 feet 8 inches southerly from the north-westerly angle thereof; THENCE northerly along the said limit 4 feet to the place of beginning; THIRD: Part of Hilliard Street in the said City, which said Parcel is more particularly described as follows: COMMENCING at the intersection of the south-westerly limit of Hilliard Street with the westerly limit of Water Street; THENCE north 35 degrees, 29 minutes west along the said south-westerly limit of Hilliard Street 206 feet 10 inches to its intersection with the easterly limit of George Street in the said City; THENCE northerly along the production of the said limit 12 feet; THENCE easterly at right angles to the said limit to a point distant 17 feet north-easterly from and at right angles to the said limit of Hilliard Street; THENCE south 35 degrees, 46 minutes west to a point in the production of the said westerly limit of Water Street distant 18 feet north-easterly from and at right angles to the said south-westerly limit of Hilliard Street; THENCE southerly along the said production of the said westerly limit of Water Street 20 feet 8 inches to the place of beginning, and to Sell or Lease the First and Second Parcels above described to the Canadian General Electric Company Limited, and to Sell or Lease all or part of the Road Allowance in the Third Parcel above described to Archibald Brault, John and Mabel Shaw, Laura Taylor and Joseph Gaskell.

AND TAKE FURTHER NOTICE, That before passing the said By-law at its Meeting to be held at the time and place above-mentioned the Council of the Corporation of the City of Peterborough shall then and there hear in person or by his counsel, solicitor or agent any person who claims that his Land will or might be prejudicially affected by the said By-law and who applies to be heard.

DATED at Peterborough, this 4th Day of June, A.D. 1942.

E. A. OUTRAM, Clerk.

Sell That Unnecessary Piece of Furniture Through a Classified Ad.

LOANS

233 WAYS TO GET A LOAN AT CAMPBELL'S

YOU have your choice of 233 amounts and terms at Campbell's now—one of which is sure to fit your needs You choose your security; Car or furniture, or borrow with co-signers Loans are quick and confidential, fuss-free and friendly. Campbell's is an all-Canadian company using Canadian capital. Their high standards have been proved by over 50,00 satisfied customers.

Campbell Finance Corporation, Ltd. Subsidiary of Industrial Acceptance Corporation Ltd 169 Charlotte Street (Above A. & P Store) Phone 3520

LOST

GOLD WATCH, KEMA MAKE, LEAther spring bracelet, in Nicholls Oval, Wednesday Night. Telephone 9845.

GENTLEMAN'S WRIST WATCH, ON Monaghan Road, Monday. Telephone 9098.

BLACK WALLET, CONTAINING VALUable Papers, Reward. Telephone 3973.

FOUND

TRUCK TIRE, ON CROWE'S LANDING Road. 428 Edison Avenue, after 7.

PROFESSIONAL

44 Lawyers 44

P D. SCOLLARD, Barrister. Solicitor Bank of Toronto Building. Telephone 9939.

JOHN A BRADSHAW — Barrister and Solicitor. 360 Water. Telephone 6284

JOHN O. WELDON—Barrister, Solicitor Notary 355 George. Telephone 9230.

W B. GORDON Barrister, Solicitor 395 George Street, Telephone 3577.

HON G N GORDON, K.C Law Office, 395-397 George Street. Telephone 3577 Money to Loan.

PECK, KERR & McELDERRY—BARristers, Solicitors Money to Loan Offices: 415-417 Water Street Telephone 4681 E A Peck K.C. F D Kerr, K.C., V J McElderry, K.C. Walter H Howell

JACOB LOW — Barrister etc Mortgage Loans Suite 1-2, 435 George Street (over Toronto Savings and Loan Co.). Telephone 7423. Nights 6214

ELLIOTT, PHILP & CHANDLER—Barristers, etc. Money to Loan Offices. Kresge Building Telephone 6675 A L. Elliott K.C., M.P.P., W R. Philp, B.A., R J Chandler, B A.

Chiropractors

M. O. GOODWIN, CHIROPRACTOR and Physiotherapist, 108 Barrie Building, 312 George. Telephone 8795 and 5865.

Dentists

DR. CLIFF McKEE, KRESGE BUILDing. Open Evenings, except Wednesday and Saturday. Telephone 9734.

Reserve Judgment In Plumbing Case

Magistrate R. B. Baxter reserved judgment this morning in a charge against Gordon J. Bigelow under the city plumbing by-law, of failing to have a smoke test made of the plumbing installed in his apartment house in the old Lundy house on Burnham Street.

A similar charge was dismissed by Magistrate O. A. Langley, K.C., on the ground that the prosecution had failed to prove that the plumbing work was actually completed.

At that time Magistrate Langley, before dismissing the case for that reason, asked counsel to consent to re-opening the case to allow evidence of the completion of the work being put in so that a decision might be given on the main point at issue, instead of on the failure to get in all the evidence.

City Solicitor W. F. Huycke, K.C., was willing but the Hon. G. N. Gordon, K.C., who appeared for Bigelow, declined to do so, and the case was accordingly dismissed, Mr. Huycke intimating that another charge would be laid.

Evidence given was on the same lines as before except that the prosecution called witnesses to show that the plumbing work in the Bigelow apartment building had been completed.

Mr. Gordon did not call any evidence, and in his argument contended that the charge should have been laid within six months of the completion of the work.

City Solicitor Huycke contended that the statute of limitations did not apply and that Bigelow was guilty of a continuing offence.

Magistrate Baxter announced that he would reserve judgment and give a written decision in two weeks.

NOTICE

Notice Re Decoration Day

Little Lake Cemetery Company

CARS may enter the Cemetery on SATURDAY ONLY, JUNE 27TH, the day before Decoration Sunday, from 9 a.m. to 9 p.m., to give Lot Owners easier access to their Lots with their Flowers. A One-Way Drive has been built around the lake and river shore. Cars will be allowed on this road only parking on the the right side. Entrance will be at Crescent Street, with Exit at the South Gate. All the other roads will be Closed. The Directors are asking for the fullest co-operation from the Lot Owners to preserve the good appearance of the Cemetery.

LITTLE LAKE CEMETERY COMPANY. E. J. SAUNDERS, Secretary.

AUCTION SALES

DUTTON'S NUT SHOP, 326½ GEORGE Street, Monday, June 29, at 2 p.m.: Equipment and Fixtures, including Electric Cooler, Cash Register, Show Cases, Copper Candy Kettle, etc.—J. H. Miles Auctioneer.

ESTATE OF THE LATE MISS E. A. Rubidge, at 291 Stewart Street, Tuesday, June 30, One p.m. sharp: Contents 12-Roomed House, Antique Furniture, Chest of Drawers, Drophead Singer Sewing Machine, Ice-boxes, Walnut Tables, Walnut Chairs, Dishes, etc.—J. H. Miles, Auctioneer. Telephone 4115, Residence 4122.

FARM STOCK, IMPLEMENTS, AND Furniture, Mr. William Franks, Lot 11, Concession 13, North Monaghan, half mile West Jackson Park, Thursday, July 2, 1:30 p.m.: Milk Cows, Implements, Large Quantity Household Furniture, including Beds, Dressers, Bedding, Dishes, etc.— J. H. Miles, Auctioneer.

IMPORTANT CALLS

Police	3535
Fire Dept.	5711
Nicholls Hospital	4691
St. Joseph's Hospital	3561
Examiner	4641

DAILY CROSSWORD

ACROSS
1. Herb (pl.)
5. Image of a saint
9. Length measure
10. Wheel hub
11. Italian poet
12. Quarrel
14. Undivided
15. Game at cards
17. Beverage
18. Craggy hill
19. Seaman
20. Old times (poet.)
21. Gull-like birds
23. Weapons
26. Give over
30. Listens to
31. Hue
32. Tall story
33. Person clumsy at a game
34. Ledge
36. Feminine name
39. Lofty mountain
40. Simian
43. Border of garment
44. Meadow
45. Kettle
46. Head of an abbey
48. Piece of wood
50. Weary
51. Song bird
52. Asterisk
53. Newts

DOWN
1. Musical instrument
2. Internal
3. Division of a play
4. Sanctuaries
5. Innate
6. Vehicle
7. Egg-shaped
8. Stairway post
11. Speck
13. Youth
16. Rowing implements
21. Mountain pools
22. To mock at
23. Timid
24. Edible seed
25. Organ of hearing
27. Fairy
25. Female deer
29. To go astray
31. Faulty
33. To erase
35. Leading rope for a horse
36. Exclamation
37. Obligations
38. Circuit
40. Aside
41. Public reservations
42. Finish
47. Openings
49. Simpleton

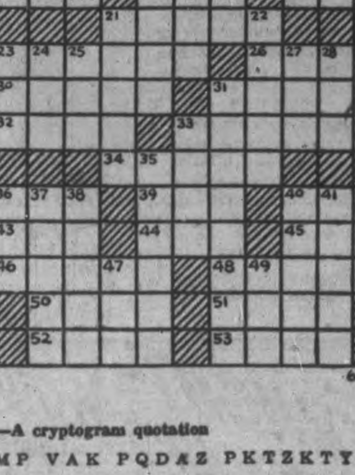

Yesterday's Answer

6-26

CRYPTOQUOTE—A cryptogram quotation

S A D W K A M P V A K P Q D A Z P K T Z K T Y K P X A V G T B A D E H D T C K O S K A J K T Y K — Y K A W V T Z K P.

Yesterday's Cryptoquote: ONE MUST DRAW BACK IN ORDER TO LEAP FURTHER—MONTAIGNE.

Distributed by King Features Syndicate, Inc.

ROOM AND BOARD

—By Gene Ahern

LI'L ABNER

—By Al Capp

HENRY

—By Carl Anderson

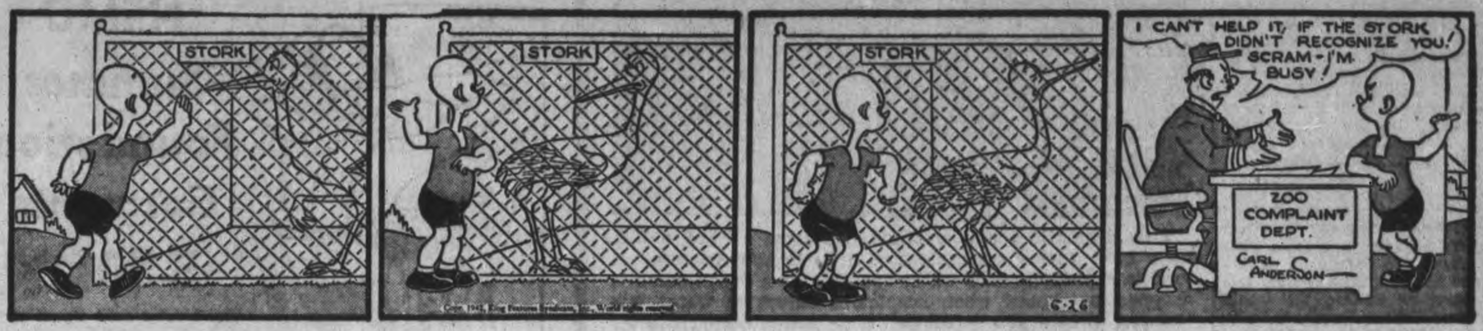

SCOTT'S SCRAP BOOK

—By R. J. Scott

Copr. 1942, King Features Syndicate, Inc., World rights reserved.

DONALD DUCK

—By Walt Disney

BLONDIE

—By Chic Young

MUGGS AND SKEETER

—By Wally Bishop

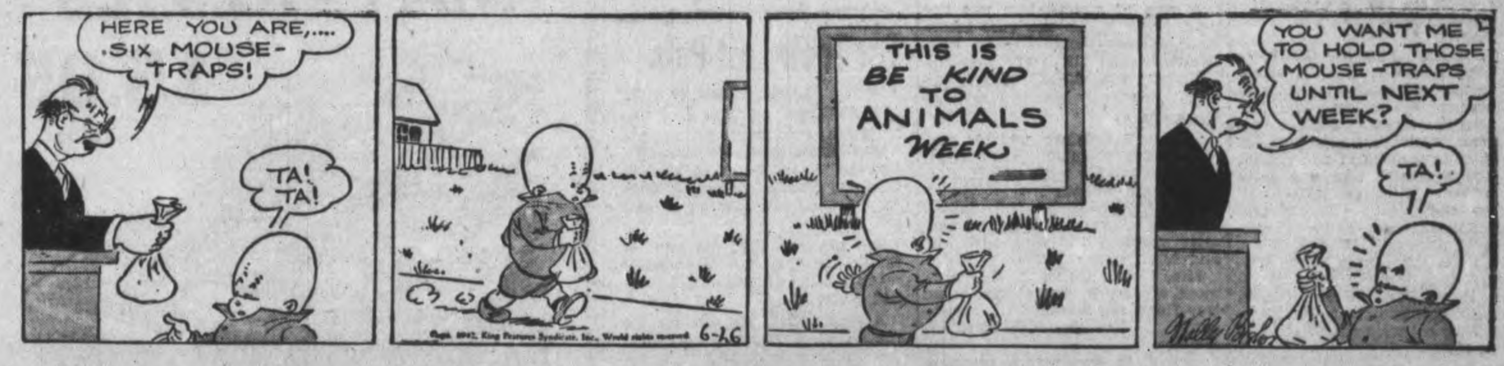

Home Service

Exercise Ends Bulges That Give an Old Look

Middle Age Starts at Middle

That discouraging matronly bulge at the waist! You push it in, girdle it in, but out it pops—unless you exercise it away!

Middle age begins at the middle. Abdominal muscles may get slack as early as 25, and when they do, it means a thickening waist, drooping shoulders, a forward head and then—a "dowager's hump." You'll be looking old while still young.

So harden your abdominal muscles, be slim-waisted, erect, young! This exercise gets happy results if you do it faithfully every day:

1. Lie on back, arms at sides, knees bent, feet flat on mat.

2. Lift hips upward and pull in abdominal muscles hard, at the same time raising arms overhead.

3. Return to position. Repeat five times and rest; another five times and rest.

Or is your special problem fatty hips or heavy legs or a drooping bust?

Our 32-page booklet has exercises to remedy those figure faults, too. Tells how to correct poor posture, faults of shoulders, bust, arms, waistline. Gives exercises to relieve foot troubles, constipation, nervous tension, also a daily routine for the entire body.

Send 15 cents in coins or stamps for your copy of BEST EXERCISES FOR HEALTH AND BEAUTY to Peterborough Examiner, Home Service. Be sure to write plainly your NAME, ADDRESS, and the NAME of booklet.

BARCLAY ON BRIDGE

WRITTEN FOR THE EXAMINER

By SHEPARD BARCLAY

"The Authority on Authorities"

BIAS FAVORING MAJORS

IT IS UNWISE, in most cases, to favor one phase of activity as against another. There are a few prejudices, however, which are completely sound. To have a strong bias in favor of striving for a major suit contract instead of a minor is winning bridge, since it requires you one less trick to make game. It can be overdone, of course, but unless you possess such a bias to some extent, you will lose ultimately by the lack of it.

North: ♠ 10 7 5 ♥ K 9 6 5 4 ♦ None ♣ 10 9 8 7 3

West: ♠ A 9 4 3 ♥ J 8 2 ♦ K J 6 2 ♣ K 6

East: ♠ K Q 8 6 2 ♥ Q 10 ♦ Q 5 4 3 ♣ Q 4

South: ♠ J ♥ A 7 3 ♦ A 10 9 8 7 ♣ A J 5 2

(Dealer: West. Both sides vulnerable.)

	West	North	East	South
1.	Pass	Pass	Pass	1 ♦
	Pass	1 ♥	Pass	2 ♣
	Pass	3 ♣	Pass	3 ♥
	Pass	4 ♥		
2.	Pass	Pass	Pass	1 ♦
	Pass	1 ♥	Pass	2 ♣
	Pass	2 ♥	Pass	3 ♥
	Pass	4 ♥		

There were two ways of reaching a heart game in the duplicate where this hand was dealt. In every case the contract was made, with the loss of one trick in each suit except diamonds, following the lead of a spade.

Perhaps the best bidding of the deal is that given at Table 1, where South showed three-card support for the major suit with his call of hearts after bidding clubs over North's first response.

Maybe North's preference for majors was a little too great at Table 2, when he made a minimum rebid because he didn't think he was quite strong enough for 3-Hearts. His hand had really become quite good after hearing South's club call, and he might have been pardoned if he had bid one higher.

The really bad bidding was done at several tables, where South bid clubs on his second turn, North raised them and then South either bid 4-Clubs or jumped to 5-Clubs without ever showing neutral support for hearts. Game cannot be made in the minor, but is cold in the major.

* * *

Tomorrow's Problem

North: ♠ A Q J 9 ♥ None ♦ K Q J 3 2 ♣ K Q 8 5

West: ♠ K 10 6 3 ♥ Q 10 7 6 ♦ A 10 9 ♣ J 3

East: ♠ 5 4 ♥ A K J 8 5 4 2 ♦ 6 5 ♣ A 7

South: ♠ 8 7 2 ♥ 9 3 ♦ 8 7 4 ♣ 10 9 6 4 2

(Dealer: East. Both sides vulnerable.)

After North doubles and South leads the heart 9, how should East play this deal for 4-Hearts redoubled?

Distributed by King Features Syndicate, Inc.

Bigger Than UK in '37

LONDON, June 25 —(CP Cable)— The News Chronicle, commenting on its financial columns on the details of Canada's budget, brought down in the House of Commons Tuesday night, said today the Dominion has "handled her problems both of physical production and of economic and financial policy with a decisive efficiency that we have some reason for envying."

Only London morning newspaper to comment on the budget, the newspaper noted the extent of Canada's proposed expenditure and said "some idea of the real burden.... can be given by stating that it exceeds the 1937 budget of the United Kingdom with its 45,000,000 population."

BRICK BRADFORD

—By William Ritt and Clarence Gray

TILLIE THE TOILER

—By Russ Westover

Garden Party In Havelock

HAVELOCK, June 26—(ENS). — Despite showery weather throughout the afternoon a huge crowd turned out on Wednesday evening to patronize the Havelock-Belmont Red Cross garden party held on the beautiful and spacious lawn at the home of Mr. and Mrs. William Smith. A well-planned and carefully-organized parade left the Town Hall at 7:30 and marched around the business section of the village before going to the grounds. T. P. Lancaster, Red Cros president, and Reeve Seeney had their car patriotically decorated and led the parade, followed by D. Plunkett with the bagpipes and T. Sarginson with the drum. Then came a Red Cross nurse and following were three groups of ladies dressed in white uniforms, each carrying suitable Red Cross banners with streamers of red, white and blue, and small boys in Air Force suits carrying V for Victory flags and Union Jacks.

Members on the program in costume came next and finally came a large number of willing workers of the branch and the school children. A bountiful strawberry supper was served to all throughout the evening.

An interesting program was given consisting of the following items: Duet, "Soldiers' Farewell," by Misses Margaret Anderson and Dora Ketchen, dressed in costume of a soldier and his wife; an accordion solo by Jacqueline Puffer; the Quinn twins sang 'Johnny Doughboy," with Mrs. C. Couch at the piano; Miss Margaret Johnson sang a solo, "In the Garden of To-morrow," accompanied by Mrs. P. Colquhoun at the piano; J. Hudson of Windsor gave a trumpet solo "Someone else is Taking my Place'; Mr. Taylor sang a popular Scottish song; Rev. J. W. and Mrs. Wilkinson sang a duet, "Highland Lassie"; a male chorus, consisting of H. Roche, F. Rogers, J. Watson, B. McBurney, J. Taylor, and B. Haryett sang "Soldiers of the King"; the Preneveau Band played "Don't Sit Under the Apple-tree," which consisted of Mrs. W. Anderson at the piano, Randall Ellis and Jesse Anderson violins, Arthur Anderson banjo, Mr. Hudson trumpet, and Mr. Taylor with a washboard. Rev. Mr. Wilkinson led in a few minutes of hearty community singing. A very jolly time was had for a couple of hours at the bingo booth for the many lovely prizes which were donated by the business men.

Pot-Luck Dinner Held In Aid Of Red Cross

CAVAN, June 26—(ENS).—Mrs. Tom Douglas held a pot-luck dinner at her home on Tuesday in aid of the Red Cross. There were 25 present and a very pleasant afternoon was spent. The proceeds from the dinner amounted to $5.

Miss Fern Goodson, B.A., of Toronto, and Cooksville is visiting her friend, Miss Marie Douglas.

Miss Joan Ayling, Reg.N.; Miss Helen Sale, Reg.N.; Miss Mary Armstrong, Reg.N., and Miss Betty Cook, all of Peterborough, spent Wednesday with Miss Dorothy Armstrong.

Mrs. Lavergne Fallis, Mr. W. Tinney, Mrs. David Fallis, and Mr. Harold Fallis attended Ebenezer garden party on Monday evening.

Tag Day Is Held Chinese Relief

HAVELOCK, June 26—(ENS). — The High School girls in Havelock held a most successful tag day on Saturday for the Chinese War Relief. R. W. Goheen, High School principal, organized the taggers for a systematic canvass of the village. The girls each carried taggers' boxes which were gaily decorated with Chinese characters. The taggers were Robena Rice Betty Clarke, Margaret Anderson, Dora Ketchen, Mary Page, Cleo Copp, Ruth Wilkinson, Ruth Peters, Betty Holdcroft, Helen Price, Helen Clarke, Marilyn Hutchison, Marjorie Brennan. They collected $44.00 for this worthy cause.

Fish by Horse

FORT ROWAN, Ont., June 26.—(CP).—Add return of the horses: For the first time in 25 years a team and wagon are being used to deliver fish, old residents said.

Depth Charge

This dramatic scene was snapped from aboard a U.S. navy boat during convoy escort duty in the Atlantic. A terrific explosion sends water spouting as a depth bomb is dropped overboard when suspicious object in water was thought to be a sub periscope. This action occurred after a collier in the convoy had struck a mine and capsized before sinking. Working on the theory that a U-boat might be lurking near by, the navy took no chances.

Fawn Scampers Home When Turned Loose

APSLEY, June 26—(ENS). — One little fawn has happily rejoined the family group due to the kindly instincts of some of the folks up near Apsley, who satisfied themselves with a few snaps of it and then turned it loose.

On Monday evening a party composed of Mr. and Mrs. McColl, Mrs. Charles Smith and Irving Nesbitt was going down Jack's Lake when a fawn was sighted swimming along in the water. The party caught it without much trouble and took it to the Landing, and held on to it until Irving Nesbitt came back from Apsley with his camera.

After getting their snaps, the four took the animal back to the spot where they had picked it up, and their last view of it showed the fawn swimming toward an island where its mother had evidently left it. A few days previously, two mother deer with two fawns had been seen on the same island.

Personals.

Victor McFadden left yesterday to join the King's forces.

Pte. Frank Tanner of Halifax is home on leave.

Mr. and Mrs. Charles Jackson are at their cottage at Jack's Lake for the summer.

Week-end visitors included: Miss L. Ashenhurst of Warsaw and Mrs. Stanley Windsor and Miss Audrey Windsor of Oshawa, with Mrs. Jas. Downing; Mr. and Mrs. Percy Edwards of Peterborough, with Mrs. F. Young; Miss M. Grant, with Miss M. Reesor.

Miss Muriel McColl has returned home from a visit to Colborne.

Mrs. A. Harris is home after visiting her daughters, Mrs. Patterson and Mrs. Earl Trotter in Toronto. Mrs. Trotter's friends are glad to hear she is recovering from an appendix operation.

Mrs. Well. Lean and Mrs. Russell Hales motored to Peterborough yesterday.

Young Homemakers Entertain Mothers

WARSAW, June p6 — (ENS). — The Junior Homemakers' Club held their final meeting of the Supper Club project in the form of a luncheon, entertaining their mothers and members of the Women's Institute.

Mrs. H. G. Digweed, leader of the club, was hostess, and received about forty guests, assisted by the club president, Ivah Little.

Tables were set on the lawn, and beautifully decorated with roses and small flags. The senior girls prepared the menu and did the sewing.

A vote of appreciation was extended the leader and club members for their hospitality by Mrs. Snelgrove and the very pleasant afternoon was closed by a singsong.

Personals

Mrs. V. B. Coleman, and Mr. and Mrs. Hugh Coleman, Port Hope, were guests this week of Mr. and Mrs. David Miller.

Mrs. Burrell Payne and infant daughter, Norwood, have returned after spending the week with Mr. and Mrs. Arthur Payne.

Mrs. Luther Payne is in Baltimore, a guest of her daughter, Mrs. Ray Hogg, and attended the christening of her granddaughter on Sunday.

Mrs. E. D. Snelgrove is spending a few days in Camborne.

Miss Doreen Hawthorne has returned to her home in Lakefield after spending the week with her sister, Mrs. Donald Davis.

Pte. Allen Sharpe, Kingston, spent the week-end with his parents, Mr. and Mrs. Fred Sharpe.

Mr. and Mrs. W. Archer, Miss Doris Archer and Miss Lila Burgess, Fenelon Falls, attended the shower on Wednesday night for Mr. and Mrs. Harold Clifford.

Mr. Hector Munroe, Toronto, spent the week-end with his parents, Dr. and Mrs. Munroe, and with them attended the graduation exercises at the Royal Military College at Kingston. Cadet Donald Sinclair, nephew of Mrs. Munroe, was a graduate.

For Their Lost Pals

London, June 26 (CP)

SURVIVORS of H.M.S. Edinburgh, sunk while escorting a Russia-bound convoy, held an auction in a snow-covered field in northern Russia to raise money for the wives and children of their lost mates.

The seamen outbid one another for articles they had managed to save from the sinking warship and had pooled.

A pack of cigarets sold for the equivalent of $9. A petty officer paid $9 for a match to light a cigaret for which he had also given up $9. One seaman gave $4.50 to see the shirt-buyer don the garment then and there in the cold. A third paid $4.50 to put his chilly hand on the shirt-buyer's exposed back.

OLD FRIENDS.. IN BATTLE DRESS!

Since planes of all types are the most important war weapons in the present crisis and Aluminum the most vital metal in their construction, its use in the manufacture of domestic kitchen ware has been prohibited. Your present "Wear-Ever" can, however, carry on indefinitely on the Home Front.

Eventually Aluminum will again be in universal use, *in the shape of peace-time household products*, after having played a leading part in assuring final victory.

"Wear-Ever"
Aluminum Cooking Utensils

St. Andrew's W.M.S. Of Marmora Hold Their June Meeting And Pack Two Bales

MARMORA, June 26.—(ENS).— The June meeting of St. Andrew's W.M.S. was held on Tuesday afternoon at the home of Mrs. W. J. Pack. There was a fair attendance The president, Mrs. W. P. Fletcher, conducted the business period, after reading a beautiful poem to open the meeting.

A short paper was read on temperance by Mrs. D. B. Sanderson. Mrs. F. E. Trennum invited the Society to meet at her home in September. No meetings will be held during July and August.

Mrs. Pack was in charge of the program, the topic being "The Bales Go A-Travelling." Five members took part, reading interesting letters and incidents, relating to receiving bales by poor or far-off communities. One letter told of the receipt of one bale, sent by Marmora W.M.S. last year to Newfoundland, another at the Indian mission.

Mrs. Fletcher conducted the worship period, after which the offering was received.

The members then packed two good-sized bales with clothing and quilts and these will be forwarded at once to the supply secretary. The bales were valued at about $71. The meeting closed with prayer by Dr. Fletcher.

THE CANADIAN DEPARTMENT STORES LIMITED

C.D.S. WEEK-END STORE NEWS

PREPARE FOR DOMINION DAY HOLIDAY—WEDNESDAY, JULY FIRST

STORE HOURS: 9 a.m. to 5.30 p.m.; Wednesday 9 a.m. to 12.30 Noon; Saturday 9 a.m. to 9.30 p.m. DIAL 5721

NEMO Summer Foundation Garments

5.50 Each

Don't relax your figure control on account of summer's heat when NEMO provides you with a lighter weight garment of cool white rayon satin, cotton batiste or mesh. Firmly boned for figure control yet cool and airy. GIRDLES in step-in style with adjustable waistline, in sizes 26 to 30. COMBINATION has lace uplift bust sections. Side hooking style. Sizes 34 to 42. Each 5.50

—Second Floor, C.D.S.

REDUCED! Summer Handbags

Reg. .69 to 1.59

Here comes a chance to save! Don't miss this clearance of odds and ends in smart summer handbags! In the lot are plain and grained simulated leathers in frosty white, gayly striped fabrics, in a good variety of frame styles. Included are "letter" styles with washable slip covers.

Priced to clear, each

.49 to .99

—Main Floor, C.D.S

Extra! Bathroom Mat Sets

Specially purchased—the savings are passed on to you! Closely tufted cotton backed sets. Colours in blue, green, rose, orchid peach turquoise, wine, gold colour, black and white. Mat size about 20 x 32 inches with seat cover. Special, Set 1.39

Large Homespun Table Cloths

Note the extra large size in these colorful cloths—about 50 x 86 inches Of cotton homespun in green, blue or red with white woven stripes, or natural with bright green and orange border. Each 3.98

NAPKINS TO MATCH. Each .... .25

—Second Floor, C.D.S.

"TAHITI" CREPE DRESSES (RAYON)

Exceptionally smart for the price—of shantung style rayon crepe, crisp and cool for summer. Youthful styles in plain and two-tone shades, full flare skirts, applique trim. Colors beige, pink, blue, tan, navy and white. Sizes 12 to 20, 38 to 44. Economically priced. Each 2.94

—Second Floor, C.D.S.

COLLAR ATTACHED SHIRTS

With the holiday season in mind, have a good supply of shirts on hand. Choose these cotton broadcloths in plain white or fancy stripes and check patterns. Fused collar attached style, well-made and neatly finished. Sizes 14 to 17½. Each 1.19

—Main Floor, C.D.S.

Window Screening

Screen your doors and windows with new, double crimped, evenly woven screening. Note widths and prices.

BLACK—12 mesh		GALVO-GREY—14 mesh	
24-inch, yard	.17	24-inch, yard	.29
28-inch, yard	.23	30-inch, yard	.36
30-inch, yard	.25	36-inch, yard	.42
32-inch, yard	.26		
36-inch, yard	.30		

—Basement, C.D.S.

Fork, Rake and Hoe Set

These three gardening necessities are a good group to start with! Rake is 12-tooth style, standard quality; digging fork is 4-tyne style with D-topped handle; handy hoe is 7" width, has welded head. SET 1.93

FIELD HOES

Edgerite quality, 8-inch blade welded shank. Each .... .60
Edgerite Field Hoe, 1-piece blade and shank. Each .... .80
Standard Hoe, 8-inch blade, welded shank. Each .... .52

RAKES

Edgerite Rake, 14 concave teeth, braced head, long handle. Each .... .63
Standard brand rake, with 14 teeth. Each .... .57

—Basement, C.D.S.

Simmons' Innerspring MATTRESSES

15.95 EACH

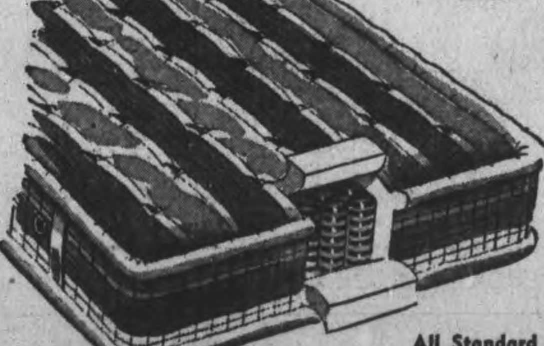

All Standard Sizes

An innerspring mattress by Simmons with more than two hundred double cone shaped coil springs in the 4' 6" size interlaced with small helical spring wire for durability and comfort—covered in an attractive striped ticking with handles for turning. All standard sizes. Each 15.95

Verandah Rugs

"Westwood" and "Deltox" rugs of strong, durable fibres, in plaid designs in colors blue, brown and green.

Size 4' 6" x 7' 6". Each 7.95
Size 6' x 9'. Each 11.95

SUMMER FURNITURE

GARDEN BENCHES, each	1.98
DECK CHAIRS, each	1.00
DECK CHAIRS, complete with canopy, footrest, arms, double seat and back, each	4.69 & 5.95
FRONT FOLD CHAIRS, each	2.25
CAMP COTS, each	3.75
LI LO AIR MATTRESSES, each	5.95
LAZEE COTS, each	21.50
VERANDAH GLIDER, each	19.50
CAMP STOOLS, each	69 and 98

—Basement, C.D.S.

Country-wide Reputation...

CANADA'S GREATEST REGULAR MADE-TO-MEASURE SUIT VALUE!

ONE-TROUSER SUIT

$27.50

And it's not merely a slogan when we say EATON Made-to-Measure Clothes are Canada's Greatest Regular Made-to-Measure Suit Value, but a statement based on significant facts! We've fine quality woollens in wide variety ... EATON workmanship is consistently kept to quality-first standards, and when prices are compared, EATON Made-to-Measure Clothes come through with flying colours. Make the test yourself, see our wide ranges of English and Canadian woollens, let us hand-cut a suit to your individual measurements—and see if you don't agree we offer Canada's Greatest Regular Made-to-Measure Suit Value!

Other 3-piece suits at $35.00 and $40.00

Budget Plan Terms may be arranged, if desired.

Military Uniforms
CUT BY HAND

Excellent woollens, authentically styled, at moderate prices.

T. EATON Co. LIMITED

THE CANADIAN DEPARTMENT STORES LIMITED

Weather
Fair and Warm

Evening Examiner
Peterborough

FINAL
LAKESHORE AND CITY EDITION

VOL. LXXXV. No. 150 — PETERBOROUGH, SATURDAY, JUNE 27, 1942 ★★ — PRICE THREE CENTS

'ALLIES POISING STROKE TO SAVE REDS'-W.C., F.D.R.

WASHINGTON, June 27 (AP)—Prime Minister Churchill and President Roosevelt declared in a joint statement today that "coming operations" of the United Nations "will divert German strength from the attack on Russia."

"While exact plans, for obvious reasons, can not be disclosed," said the joint statement released simultaneously in Washington and London, "it can be said that the coming operations, which were discussed in detail at our Washington conference between ourselves and our respective military advisers, will divert German strength from the attack on Russia."

The statement also said it was hope that as a result of other steps "planned" at the week of Roosevelt-Churchill conferences concluded Thursday, "the respective navies will further reduce the toll of merchant shipping."

Plans All Laid.

Withholding the time and other details of what may come now, the statement declared the United Nations, as a result of the conferences, "have never been in such hearty and detailed agreement on plans for winning the war as they are today."

The two leaders applauded Russia's gallant resistance to the "main attack" being made by Germany, and rejoiced in the "magnificent resistance" of the Chinese Army.

They added that detailed discussions were held with military advisers of the United Nations on the "methods to be adopted against Japan and the relief of China."

Calling attention to the fact that the two war leaders had met twice before—before and after the United States entered the war — the joint statement declared there was no doubt in the minds of Mr. Roosevelt and Mr Churchill that the "overall picture is more favorable than it was either in August or December of last year,' the occasions of their two previous conferences, the first in the Atlantic on board warships and the second at the White House.

At the same time it was declared that assault groups there had dwindled from regiments or divisions to companies and battalions, an evidence of the strain of the campaign upon Axis manpower.

(The German high command claimed last night that Nazi and Rumanian troops had captured Izyum, a railroad town on the west bank of the Donets River 70 miles south-east of Kharkov, after bitter street fighting. German control of the whole triangular area between Kharkov, Izyum and newly-occupied Kypyanks was implied.)

Large Nazi reserves of tanks and infantry were said to have been thrown into the conflict against the reinforced Russians.

"As the result of fierce battles, populated places are continually changing hands," the Soviet Information Bureau said. "We are inflicting heavy losses."

Admit Tough Defences.

(A Berlin broadcast said the Red Army defences are strong and intricate, this being coupled with a claim that the high command considered the attacks "aimed at shortening the front line a full success.")

Soviet land and sea forces in the 23rd day of a battle to save Sevastopol and its Crimean naval base from the assault divisions of Gen. Fritz Erich von Mannstein have "repelled several enemy attacks."

The Russians said six of 14 Nazi bombers which approached Moscow were shot down on Thursday night without a Soviet loss "and the others turned tail."

The Free French news agency in London reported several Nazi troop ships were sunk and harbor installations were fired in an attack by more than 100 Soviet bombers on a Finnish port near embattled Leningrad.

Rommel Slows Up, Waits Aid

Red Counters Stop Hun In Ukraine

Sevastopol Slaughter Sees Nazi Gains Cut to Few Yards

By HENRY C. CASSIDY
Associated Press Staff Writer

MOSCOW, June 27.—(AP).—The Red army has checked the new German offensive in the Ukraine, repulsing enemy attacks east of Kupyansk and at one point counter-attacking, while the German gains on the Sevastopol front is measured in yards after the bloodiest kind of fighting Soviet military dispatches said today.

Severe losses were inflicted on the Germans who were forced into retreat by the Russian counterdrive at Kupyansk on the Os... River, 60 miles southeast of Kharkov, the report said.

At Sevastopol, the Red fleet navy base in the Crimea, the Germans were estimated to have hurled 50 trainloads of bombs, shells and mines into an effort to breach the defences, but their gains were said to have netted them only a few dozen yards in two sectors.

The Nazis have hurled more than 50 trainloads of bombs, shells and mines upon Sevastopol, said Pravda, but still its defences hold.

50,000 Toll At Sevastopol

The paper estimated the German losses in the assaults at 200 tanks, hundreds of aircraft and more than 50,000 men killed and wounded.

As a rule the engagements about the beleaguered fortress begin with long-range artillery fire and end up in hand-to-hand combat which sometimes raged for hours in the trenches, said Pravda's correspondent. In 10 days one unit beat off about 50 such attacks.

"The heroism of the Sevastopol garrison, its unwavering staunchness and devotion to duty stand out with utter clarity," he declared.

On the Kharkov front the battles were said to be of "exceptionally fierce character."

Massed air attacks by the Germans are being matched by mighty Russian counter-attacks with tanks.

In one sector, 31 air battles were fought in a single day and 51 German planes were destroyed, said Russian reports.

A Sevastopol report to Pravda, the Communist party organ, said the Germans continued to move up reserves and "the presence of several new infantry regiments evidently transferred from another front has been noted in the last few days."

Ready for Army Week

TORONTO, June 27 — (CP). — Military District No. 2, embracing communities from Sault Ste. Marie to Niagara Falls, is ready for Army Week which opens throughout Canada to-morrow.

Observance throughout the district will range from week-long celebrations in Toronto, St. Catharines, Hamilton and Brantford among other centres, a three-day demonstration in Huntsville and the Muskoka district to concentrated efforts on July 1, Dominion Day, in smaller centres.

Canada To Honor Her Soldiers

Canadians will honor next week the men in the army, and Peterborough is commencing the week on Sunday with a garrison drumhead service at Riverside Park at 9.45 a.m. Pte. J. W. Norris, ABOVE, of Toronto, is typical of the men who are being honored. Pte. Norris is at the Training Centre receiving the basic course. He saw three years' service in India, but came to Canada in 1926.
(Parks' Studio Photo.)

Sub Gets Quick Trip To Davey Jones As It Pops Up Beside U.S. Freighter

A FLORIDA PORT, June 27.—(AP).—An alert navy gun crew of a United States cargo ship hit and almost certainly sank an Axis submarine off the coast of Cuba, Capt. John Ellison of Upper Darby, Pa., master of the vessel, said today.

Capt. Ellison said the raider was taken by surprise and did not have time to fire torpedoes or get its deck guns into action. Its machine gun went into action an[d] [ab]out 30 bulless struck the ship without doing any damage.

The American ship's engines were not running, so the submarine apparently had not been warned of its presence by listening devices and was caught by surprise as it came to the surface, Capt. Ellison said.

Edwin Smith, 19, of Fayette, Miss., gun crew lookout, sighted the raider as it broke water some 400 years from the ship. He gave the alarm for the gun outfit and within a minute the men were at their stations and firing.

Almost simultaneously First Mate L. B. Hansen of New Orleans saw

SUB GETS
(Continued on Page 2, Column 3)

Ordnance Chief Sifton Resigns

OTTAWA, June 27—(CP).—Victor Sifton, newspaper publisher and distinguished First Great War veteran, steps out of his post as Master-General of the Ordnance next Wednesday after a year and a half at the head of one of the most important branches in Canada's military organization.

The 45-year-old holder of the Distinguished Service Order relinquishes the job of bossing the army's supply branch to Brig. J. V. Young, 50, his former deputy. Brig. Young, also a First Great War veteran and native of Hamilton, Ont., becomes Acting Master-General of Ordnance.

Mr. Sifton, Defence Minister Ralston said in a statement last night announcing the shift, will return to the newspaper world where, in 1928, he started his career as a publisher.

Col. Ralston said he accepted Mr. Sifton's request to be reelased of his duties with "very sincere regret" because he had rendered Canada

ORDANANCE CHIEF
(Continued on Page 2, Column 6)

Getting Closer

LONDON, June 27.—(CP). — A D.N.B. announcement, heard here today, said Walter Goering, 21-year-old nephew of Marshal Hermann Goering, had been killed in an air battle with the R.A.F. on the western front.

Goering was a lieutenant in a German fighter squadron, the broadcast said.

Hun Slash Back At Norwich After Bremen

LONDON, June 27. — (CP). — (CP).—British fighter aircraft swept over occupied territory and attacked enemy shipping and railway objectives last night, the Air Ministry saiad to-day, but most of the big bombers stayed at home.

Some bombers were sent out to lay mines in enemy waters, but there were no reports of raids such as the previous night's R.A.F.-R.C.A.F. 1,000-plane attack against Bremen where fires raged for hours.

One British fighter is missing from last night's operations.

The Air Ministry said three enemy aircraft were destroyed by British bombers duing the attack on Bremen. One of these, it was disclosed, was picked off by Sgt. Don Morrison, 20 year old rear gunner from Sherbrooke, Que.

In apparent retaliation for the Bremen raid, German bombers attacked the East Anglian city of Norwich briefly last night and left fires in residential and shopping areas the Air Ministry said.

"Some casualties wee caused, including a small number of people killed," the Air Ministry said. "Three enemy aircraft were destroyed."

Several large fires were started by the Nazi raiders, some of which dived almost to housetop level in defiance of heavy anti-aircraft fire and British night fighters.

Many private homes and business establishments were damaged and the wing of a hospital was burned out.

Authoritative sources indicated the R.A.F. had not engaged in any large scale offensive activity overnight.

Escape in Style

JOLIET, Ill., June 27—(AP). — Conrad Petti, 33, a trusty at Joliet Penitentiary, escaped the prison in style—in the automobile of Assistant Warden Frank Hill. Petti drove Mrs. Hill downtown and was instructed to wait until she had finished shopping. But when Mrs. Hill completed her buying trip, her prisoner-chauffeur was missing. He was serving a year to life on a robbery sentence.

R.A.F.-Yank Bombers Play Havoc

Axis Troops Massing On 5-Mile Front 15 Mi. Off Matruh

CAIRO, June 27 (AP) — British headquarters reported today that Axis forces of Field Marshal Erwin Rommel had moved up to within 15 miles of Matruh, about 115 miles into Egypt from the Libyan frontier.

The position of Axis armored divisions indicated a 15-mile advance along the coast toward Matruh, restricted only by light parrying action of British mobile forces.

"There was no major engagement yesterday," a communique said. "Our covering forces were in contact with the enemy's forward troops throughout the day."

The advance of Rommel's armored and motorized troops concentrated along a five-mile front, was slow by comparison with his earlier drives of from 40 to 60 miles a day, indicating he might be awaiting the arrival of fresh supplies before starting an all-out attack.

Hammering of major Libyan bases by British and United States Army Air Force bombers and strafing of German-Italian columns hindered the advance of food, water, oil and munitions necessary to maintain the invading field army.

Moreover it was announced in Alexandria, less than 200 miles behind the defence lines of Lt.-Gen. Neil Ritchie's 8th Army, that speedy American-built motor torpedo boats had arrived to augment the British Fleet.

Capable of a speed of more than 45 knots, the craft are already credited with sinking three Axis vessels off Libya and removing several hundred British soldiers and sailors from Tobruk under heavy bombardment just before that port fell last Sunday.

British warships are standing by for orders to steam out and engage coastal formations from the sea.

The main Axis force is made up of three armored divisions supported by motorized infantry and the initiative is clearly still in their hands.

Military observers said they had three possible courses:—

1. A frontal attack on Matruh, a fortified port linked to Alexandria by rail as well as sea supply lines.
2. An attempt to negotiate the hill-rimmed salt and sand marshes of the vast Qattara depression, farther inland.
3. To swing south toward the Nile by way of the Siwa oasis.

British authorities ruled out none of these possibilities, but said that —on the basis of the present dispositions—the first appeared to be most likely.

30 Sad Faces

MARTINEZ, Calif., June 27. — (AP). — A big truck rolled along the highway to Stockton, loaded with kegs of nails. A couple of kegs shook loose; nails began dribbling out. An incomplete count over the 50 miles showed 30 mournful motorists looking glumly at flat tires.

Makeshift Bolts Foil Canuck Escape In Eire

RATHDRUM County Wicklow, Eire, June 27—(CP). — The story of a rough-and-tumble attempted mass escape by Canadian and English airmen from Curragh Internment Camp now can be told. It is a story of bumps, bruises, and cuts; of barbed wire, ladders and wire-cutters.

The scramble and dash through the darkness of a cold night not long ago came to grief because of one thing — "ersatz" bolts in the ladder joints. When the ladders collapsed, the guards rushed in.

Names of those who participated in the break have never been made public. But among the Canadians known to be at the camp are Flt.-Lieut. Grant Fleming, Calgary; PO. R. G. (Bob) Keeper, Montreal; FO. Jack Calder, Goderich a hamlet in Ontario Province; and Sgt. Pilot Paul Webster, Vancouver. Sub-Lieut. Bruce Girdlestone, a New Zealander in the Fleet Air Arm, is also interned. All had made acquaintances outside the camp while on special honor leave.

(Keeper is a former football player at McGill University. He and Calder, a Canadian Press editor at Toronto prior to enlistment, were members of a bomber crew forced to bail out over neutral Eire last fall.)

All Have A Hand

Stories from the camp of the attempted break say that officers and non-commissioned men alike had a part. There was marked ingenuity in their plans. Through some means they obtained small pieces of wood to be fastened together into 16-foot ladders. Lacking steel bolts, they used anything that could be found and appeared serviceable.

At their zero hour the airmen slipped safely from their quarters into the darkness. They gathered at an agreed upon place and crept toward the first barbed wire fence. Some went to work with wire-cutting tools while others set up the ladders. They got through and over safely.

The next fence proved their undoing. The swaying ladders snapped when the bolts gave way and the men were dashed into the barbed wire or were sent tumbling to the ground.

As they scrambled to their feet the guards rushed up. In the scuf-

MAKESHIFT BOLTS
(Continued on Page 2, Column 3)

U.S. Air Units In Britain Shaping Bases

1st Hint of Readiness To Drop Bombs On German Cities

LONDON, June 27 — (CP). — It was reliably disclosed to-day that United States Army Air Force units are in the British Isles laying the groundwork for American participation in the mass R.A.F.-R.C.A.F. raids on Germany.

Nothing has yet been said to indicate that aircraft have arrived to equip the units for actual operations.

Precedent indicates that the first public announcement of United States participation in the European air warfare will be by the blast of bombs on Germany.

The first official hint of the air crews' presence in Britain was given on Thursday in a statement by Maj.-Gen. Dwight D. Eisenhower, American Commander for the European war theatre that pilots were arriving "in rapidly increasing numbers."

Well-informed air observers had known for weeks that air crews were taking shape at a base somewhere in the British Isles, but security reasons prevented disclosure. The nature and extent of the preparations are secret.

It has been stated, however, that United States forces will operate independently of the R.A.F., although collaborating with it in a long-range bombing plan.

Maldon Swings Independent

LONDON, June 27—(CP Cable)—Tom Driberg, Independent, today won the Maldon Parliamentary by-election with a plurality of nearly 6,000 votes over R. J. Hunt, the Government candidate.

Mr. Driberg is a widely-known columnist in The Daily Express who writes under the name of William Hickey. He received 12,219 votes to 6,226 for Mr. Hunt, who ran as a Conservative. Borlase Matthews, Independent, polled 1,476.

The vacancy was caused by the death of Col. Sir Edward Ruggles-Brise, Conservative. The total vote was small in comparison with that cast in the last general election, in 1935, when Sir Edward polled 17,072 vote to 9,264 for W. F. Toynbee, Labor, and 5,880 for Miss H. Buckmaster.

Maldon represented the fourth defeat for a Government candidate in a recent group of seven by-elections. The others were at Grantham, Wallasey and Rugby.

There are still seven by-elections, including one at Spennymore where the Labor member, Joseph Batey, announced his retirement due to ill health.

\$40,000,000 TO REBUILD

LONDON—(CP). — R. Coppock, president of the National Council of Building Industries, estimated it will cost \$4,000,000,000 a year for 10 years to rebuild bomb-damaged areas.

May Call Commandos to Clear Aleutians

Japs At Kiska Menace Any Allied Aid Or Supply Line To Western Russia

By J. F. SANDERSON
Canadian Press Staff Writer

WASHINGTON, June 27—(CP)—The continued Japanese occupation of the wind-swept, desolate and fog-bound outer Aleutian Islands may be a preface to a protracted struggle for these barren but strategic Pacific outposts, in the opinion of military experts here.

The Japanese, some time between June 3 and 7, landed at Attu and Kiska Islands, about the time of the hit-and-run raids on Dutch Harbor. It is probable only a few hundred men were landed on the islands but since then they have been unable to find out exactly what is going on.

It is possible that air power, operating from the nearest American base, Dutch Harbor on Unalaska Island, on the extreme eastern tip of the Chian, may be able to dislodge the Japanese from their foothold but the foggy weather in the North Pacific at this time of the year may prevent success from the air.

It may eventually take a task force to win back the islands, a combined operation necessitating a counter-landing because the Japanese evidently are strengthening their positions there and attempting to develop Kiska Harbor into some sort of a fortified base.

The Japanese landed on the rocky islands without opposition and as long as they remain there they constitute a serious menace to the United Nations in the North Pacific, a menace to Russia as well as to North America and potential menace to shipping and convoy routes.

It is believed here that the rocky, forlorn islands could not be turned into bases for long-range aircraft without protracted effort because of the difficulty of building long runways but enough level ground might be found for short runways for land-based fighters.

Kiska harbor is an excellent deep-water refuge, despite the fog that enshrouds it so many weeks of the year. It could easily be used by the Japanese as a base for seaplanes, submarines and small commerce raiders.

The longer the Japanese are permitted to stay in the outer Aleutians, the more difficult it will be to dislodge them because the industry, resourcefulness and careful preparation of their forces have been demonstrated many times in various parts of the Pacific. As long as they stay there they remain a threat to the inner Aleutians, particularly the base of Dutch Harbor and serve to check-mate any offensive operations against Japan from that general area.

It is quite probable that the long-range explanation of the Japanese occupation has as much to do with Russia as it has with North America. By occupying the islands the Jap-

COMMANDOS
(Continued on Page 2, Column 6)

The Weather

Peterborough Temperatures:

To-day:		
	Night low..53	6 a.m......53
Yesterday:		
	Highest....77	Lowest....50
One Year Ago:		
	Highest....98	Lowest....71

Weather Forecast:

Georgian Bay — Light to moderate winds; fair and warm to-day and Sunday.

Lower Lake Region — Light to moderate winds; fair and warm to-day and Sunday.

Ottawa and Upper St. Lawrence Valleys — Light to moderate winds; fair and warm to-day and Sunday.

Queen A Hit With Yanks

'Swell Girl,' Says Troops Staging Show For Royalty

WITH THE U.S. FORCES IN NORTHERN IRELAND, June 27—(AP).—United States troops seemed pretty well agreed today that Queen Elizabeth is "a swell girl" after putting on a show for the King and Queen which drew congratulations from the King because of its "impressive efficiency."

Demonstrating everything from bridge-building to doughnut-making, the soldiers staged a mock battle for the royal visitors on their three-day trip to Northern Ireland. Their Majesties rode in jeeps and tanks, and examined guns, gas masks and field kitchens.

The performance of the Americans led one member of Their Majesties entourage to remark: "It was the best show put on during the war and the King seems happier than I have ever seen him."

When it was over the King asked Maj.-Gen Russell Hartle, Commander of American forces in Northern Ireland, to convey to the troops his "hearty congratulations on the impressive efficiency" with which the demonstration and operations were performed.

Coming Week Critical Test

May See Hitler Forced to Suddenly Shift Plans

By DE WITT MacKENZIE
Associated Press War Analyst

One can't quarrel with the prediction by London military experts that the next week bids fair to be one of the most critical of the war for the Allies, though personally I should go further and say that it also will be one of the most fateful for the Axis.

Another week won't see the end of the great battles which now are swelling, but the speeding events of the immediate future are likely to silhouette the climax of Hitler's attempt to dominate the world. The Nazi Fuehrer right now either is building himself a pyramid of triumph, or he is digging his own grave which about the time the first snows sweep the Russian Steppes will be ready and waiting for the Allies to push him in. He may still play Hamlet for a bit after that, but his number will be up.

But it isimportant to note that while we can see the meaning of this historic moment, there is no assurance that the present offensives will continue to be channels through which our destiny will flow. The Allies must be prepared for a lightning change of tactics by Hitlers if things don't go well with his scheme of clamping a great pair of pincers on Egypt from the East and from the West.

MILLION FRENCH RESIDENTS EVACUATED FROM COASTAL REGIONS

Adolf's Aides Would Nab All Of France

500,000 Italian Troops Said at Border In Fear of 2nd Front

LONDON June 27 (CP)—German military leaders are urging Hitler to occupy all France to meet the growing threat of an Allied attempt to establish a second front in Western Europe, an unusually well-informed foreign source declared today.

At the same time the Independent French news agency at Beirut reported that 500,000 Italian soldiers are concentrated in Northern Italy ready to move into France to reinforce the German army of occupation.

Intimation that the Nazis might be preparing to take over the third of conquered France which still is unoccupied was said to have come through "trustworthy underground channels"—the same channels which recently reported the Germans were moving heavy guns from the Maginot and Siegfried lines to the French west coast.

The source credited with relaying this information also said he had been informed more than 1,000,000 French residents have been evacuated from the coastal areas in connection with the German defence preparations.

May Recall Blaskowitz

The same source said there is a possibility Hitler might recall Gen. Johannes Blaskowitz—hero of the Polish campaign who has been in virtual retirement since reportedly disagreeing with the Fuehrer over the invasion of Russia—to assist in reorganizing the defences of Western Europe.

In line with this reorganization Hitler is said to have replaced 26 German Divisional Commanders within the last three or four weeks in a drastic shakeup.

The source warned, however, that all these reported developments should not be considered a sign of weakness on the part of the Germans.

"They should be taken for the pesent for just what they are—evidence of German preparedness which the Allies must be equipped to overcome if and when they invade," he said.

FAMILY WIPED OUT

SOMEWHERE IN ENGLAND —(CP).—Benjamin Haylor, his wife and five daughters were killed during an air raid on a northeast town.

M. RAWLINSON LIMITED
Established 53 Years
Specialists in MOVING, STORING, PACKING, SHIPPING.
Experienced, Efficient Movers to anywhere in Canada or United States. Covered padded vans. Also seven up-to-date warehouses for storing household effects.
610 YONGE ST. TORONTO
Telephone Kingsdale 5125.

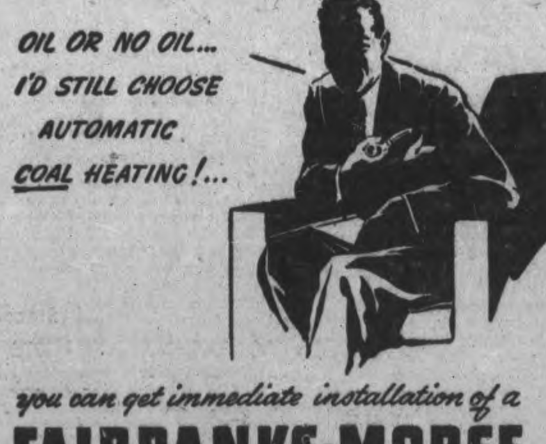

you can get immediate installation of a
FAIRBANKS-MORSE
Automatic COAL STOKER

Fitted to your present furnace in a few hours. No expensive extras to buy. Provides even, comfortable warmth with a minimum of attention—no more furnace drudgery—no more worry about checks and drafts. And it actually uses *less* coal, and *cheaper* coal, than a hand-fired furnace, making installation at the present time doubly advisable. Hundreds of homeowners who have tried other systems have now changed to this clean, economical automatic home heating. Better act fast, though . . . ask for details today.

MADE IN CANADA

THE CANADIAN FAIRBANKS-MORSE CO., LIMITED
Factory - Sherbrooke, Que.
980 St. Antoine Street, Montreal - HA. 7121

ADAMSON & DOBBIN
Authorized Fairbanks-Morse Dealers
175 SIMCOE ST. PHONE 7342

Popular Officer

Lt.-Col. J. A. Dewart, M.C., E.D., officer commanding the Prince of Wales Rangers, 1st Battalion (Active), is now on the west coast. This officer has been the king pin in militia activities in Peterborough for several years, and is one of the most popular officers in Military District No. 3.

Power And Leduc Place Canada Before Quebec

By C. R. BLACKBURN
Canadian Press Staff Writer

OTTAWA, June 27.—(CP).—Two Quebec members of the House of Commons were on record to-day as supporting the conscription-enabling amendment to the National Resources Mobilization Act—with full knowledge that the majority in their constituencies appear to oppose conscription.

Air Minister Power, veteran of 25 years' constant membership, and Dr. Rudolphe Leduc (Lib. Wright) expressed their support of the government bill to amend the N.R.M A. in the Commons yesterday afternoon. Both said at once they were inviting defeat at the hands of their electors.

Maj. Power, a veteran of the First Great War who has represented Quebec South since 1917 said in his 15-minute speech that he holds the same views as his electors against coercion and compulsion.

But the people as a whole had indicated a desire for action "of which this legislation is possibly the least expression," and "following the ordinary democratic process and being a Canadian before I am a Quebecker, I propose to vote for this bill."

He was referring to the plebiscite of April 27 when the people, asked if they favored releasing the government from past no-conscription pledges, voted in the affirmative.

Both Major Power's riding and that of Dr Leduc voted against releasing the Government.

No Hesitation in Choice.

Dr. Leduc said his choice was between serving his country and gaining re-election and he had no hesitation in choosing to serve his country.

The debate was on second reading of Bill 80 with which Prime Minister Mackenzie King seeks to repeal Section 3 of the Mobilization Act restricting use of men called up under the Act to service in Canada.

It was the end of the second full week of debate on second reading of the Bill and reports to-day were that the vote might be reached early next week.

POWER AND LEDUC
(Continued on Page 12, Column 3)

Clothes Made To Aid Free French

PORT HOPE, June 27 (ENS)—A fine display of sewing and knitting was given in the gymnasium of the Port Hope High School on Friday afternoon by the teachers and students, with tea being served by the conveners of the Red Cross Tea Rooms, Mrs. F. W. Diamond and Mrs. M. G. Hancock.

This display was a real credit to the teachers and students, and included 37 sweaters for girls of various ages with matching plaid and checked skirts. These were displayed on very realistic heads, painted by the art students. Matching socks and mitts were included with these outfits. All knitted articles were supervised by Miss Hagerman and al skirts and sewing by Miss Hammond.

Five complete layettes and extra artices were displayed in pink, blue and white on life size baby dolls. This department of the display had been made under the supervision of Miss K. Staples and Miss E. Foy. For a background this display had five crib quilts in pastel shade which had been donated by a group of St. John's church ladies who are known as the Merry Workers and who Mrs. Ryan had supervised.

A display for the Free French, including ten pair of socks and one scarf, donated by the French Club and decorated by the Free French flag attracted much attention.

A miscellaneous display of various donations was very interesting, included in this was a deerskin seaman's vest, children's sleepers, and three afghans.

Tea was poured by Mrs. Wotherspoon, Mrs. G. L. Brackenbury and Mrs. Foote from a table centred with summer flowers. Large baskets of delphinium, peonies and roses decorated the gymnasium. The girls of the High School, who had done the sewing and knitting and made this display possible, served the guests at small tables centred with rose buds.

Almost $30.00 was realized at this display and tea, the proceeds of which will be entirely turned over to the Red Cross for war work.

500 Technicians Claimed Idle

LONDON, June 27—(CP). — The Daily Herald said today that 500 American technicians, members of Britain's Civilian Technical Sorps, are idle in a coast town because little or no work has been provided for them.

Most of the Americans are radio and television experts. A thousand such techniciasn came here originally, the Daily Herold said, adding that half of them already have returned home either because they lacked work or because they were dissatisfied with their jobs.

The men were enrolled under an Air Ministry scheme. They wear R.A.F. uniforms and draw $25 a week and get food and lodgings.

MORE ABOUT—

Sub Gets

Continued from Page 1

the sub and reported to Captain Ellison. The master sounded the general alarm for the entir. crew, and ordered full speed ahead, steering to allow the gun at the stern to bear on the raider.

The first shot from the merchantman was a near miss. The second, fired at about 200 feet, pointblank range, struck the submarine at the water lines, just forward of the conning tower, as the craft seemed to be crash-diving.

At this shot "there was a muffled explosion, and the submarine turned over sideways as it went down," Hansen said.

The gun crew got in a third shot before the undersea craft disappeared, and this was seen to ricochet, one seaman observed.

MORE ABOUT—

Makeshift Bolts

Continued from Page 1

fle and milling about in the darkness some of the fliers broke loose and headed for another fence. But more guards came on the run and the men were caught. They were marched back to their quarters and all were accounted for.

Residents on The Curragh over the hills in County Kildare say the men's punishment was confinement to quarters for two or three weeks.

TOO SILENT APPROACH

LONDON—(CP). —Punishment for Home Guard David Mitchell for a car light offence was £1 ($4.50). He told police he was coming down a hill without engine or lights "to practise the silent approach" on the enemy.

Two Brothers Now Serving Overseas

L.A.C. BILL COLLINS L.A.C. DAN COLLINS

Two brothers, Bill Collins and Dan Collins, arrived overseas together, and landed in England May 15. Both boys trained together at the Galt Training School and Manning Pool and Trenton, and were not separated. They graduated from St. Peter's High School, and Dan Collins worked in the Canadian General Electric, and Bill Collins worked in the Quaker Oats.

HEALTH CHATS

By D. B. AVISON, M.D., D.P.H., Medical Officer of Health

Mumps

Our mumps epidemic is over! It has been one of the largest on record with about 1,168 cases reported which means that about one in ever 23 of our population had this disease in this epidemic. There are certain lessons which it has to teach us, some of which I feel worthwhile discussing.

No Age Immunity

Most of us are inclined to think of mumps as a disease of school children and while the present epidemic bears this out with 81% of the cases being in the school age group, it shows that 6% were in pre-school children and 8% were in adults over 20 years of age. The youngest was four months old and oldest was 60. Apparently you can't be either too young or too old.

Cost

There are two ways of computing cost; one being in terms of money, and one being in time lost. Taking the second first and discounting pre-school children, we find that this epidemic cost in time lost from school or work, at 16 days each, 18,688 days or the equivalent of one person being away from work for over 51 years! We can't accurately know the cost in money, but if we will roughly estimate the value of time for adults and school children to be worth $2 per day, then we could say that the minimal cash cost was $37,376! And this does not include any hospital or doctors' fees. From these two angles, therefore, Mumps is a very serious and expensive disease.

What Value Isolation

When a disease costs a city so much in time lost from work we naturally ask ourselves, "why doesn't the Health Department do something about it?" or "of what value is what the Health Department does?"

The answer to the first question is that the Health Department isolates every known case for 16 days. The second question is a poser that many of us including the Health Department is asking, for despite the 16 days isolation, we had nearly 1,200 cases which means that about everyone who was susceptible succumbed. It is obvious that isolation did not in any way limit the spread of Mumps in this epidemic and I doubt if it has in any city epidemic. There is a third question that might be asked, "would control be not more effective if all susceptible contacts were quarantined?" A few days ago this was practised and found to be valueless once an epidemic had got started.

Of course there is another reason for isolation of a patient other than control of the spread of Mumps, and that is to protect the patient from developing complications that are not only very painful but that may result in sterility. These complications are almost entirely limited to those over 15 years of age, and we might easly ask ourselves if this is the concern of the Health Department? Perhaps the responsibility for this should be left to the patient and the attending physician.

The above discussion will naturally leave my readers with the impression that your M.O.H. himself doubts the value of isolation in Mumps and I am frank to confess that I have my doubts, doubts shared by many public health doctors. It is our desire to do nothing that is not only of no value but which uselessly causes economic hardship. If these doubts come to be shared by a majority of public health officers and a majority of the public then we will see changes made in our regulations. In the meantime we must obey the laws that have been enacted with the intention to provide protection.

One comfort we have: Peterborough should now be relatively free of Mumps for some years.

All Saints' Win Bantam Title

Al Saints' have won the championship of the bantam section of the Church Softball League, defeating the Mark Street team in a hard-fought game in the finals to take the decision.

The Saints had to drive five runs in in the last inning to win out 16 to 15. Both teams scored thirteen runs in the last three innings after a tight argument in the early stages.

The teams:

All Saints: Cutmore, 3b; Williams, ss; Doughty, c; D. Kidd, cf; McDougall, p; Patterson, 1b; Kidd, rf; Shadgett lf; Edgar, 2b.

Mark Street: Anderson, Payne, Asquith, Robinson, Millar, Beavis, Hopcroft, Atchinson, Butcher.

Obituary

BERNICE MADDEN.

One of the saddest funerals that has been held in the city of Peterborough for a long time was that of Miss Bernice Madden, which took place from te J. J. Duffus Funeral Parlors to the Church of the Immaculate Conception at 9.00 o'clock yesterday morning. Here High Mass of Requiem was offered for the repose of her soul by Reverend Charles Begley, who also preached the sermon and expressed in feeling terms, his sympathy to her bereaved mother, Mrs. Elizabeth Madden, and her brother, John.

Just seven months ago, her sister, Margeurite passed away, and only a few years ago her father, Alphonse Madden and her older sister, Marie

The sympathy of the community was expressed by the large number of people from all over this district who assisted at the Holy Sacrifice of the Mass.

Friends from out of town who were present were Messrs. Edward and William Flynn of Marmora and Messrs. Edward and Reuben Warren, also of Marmora.

Casket bearers were Edward and Reuben Warren, Vincent Flynn, John Conway, Gerald Garvey and Fred Johnston.

Burial services at St. Peter's cemetery were conducted by Right Reverend Monsignor O'Sullivan.

Parade Is Planned For Dominion Day

CAMPBELLFORD, June 27. — Campbellford's Army Week celebration began to take shape when at a special meeting of the general committee the chairman, Mayor F. F. Long outlined details of the program For July 1 which will feature the week's events. He told the committee that he had been advised from Kingston that approximately 40 troops would be sent here to take part in the parade and in addition to this a concert troop of 15 would assist with the program scheduled to be staged in front of the grand stand at the agricultural grounds Only change in the program as originally scheduled was caused by the announcement that the Midland Regiment Band is scheduled to appear in Lindsay on July 5th This caused the committee to shift the date for its drum head service. which is being arranged by the local Ministerial Association, from July 5th to June 28th. Also assured by the military authorities is a supply of window display material and a number of thunder flashes and flame flashes to be used in connection with the parade. These, according to the Mayor, will be turned over to the committee by Lieut.-Co. A. H. Bounsall.

Cyclists Are Using C.P.R. Footbridge

Complaints have been received at the city hall and by the police department of cyclists riding their bicycles over the C.P.R. footbridge. Several citizens claimed that they have had narrow escape from being knocked down by bicycles. Riding on the footbridge is the same offence as riding on any other sidewalk and cyclists who persist in this habit will find themselves lined up in front of the magistrate, the police warn. A police checkup is being made of the situation and all offenders will be prosecuted.

BOH OLD-TIMERS

Confucius died more than 50 years before Plato was born.

Cobourg Club Reviews Service Work

COBOURG, June 27.—(ENS). — Considerable reduction in the expenses of the crippled children's committee of Cobourg Rotary Club was affected during the 1941-42 term just completed, stated the annual report of Dr W. Wade, chairman of the crippled children's committee of the club, presented at the luncheon meeting yesterday. The reduction was due mainly to the complete absence of renewed infantile paralysis cases which meant that expensive leg irons did not have to be purchased.

Costs Reduced.

"There were, for the first time no renewals of the expensive leg irons in poliomyelitis cases, and no extensive surgical work on infantile paralysis cases requiring heavy hospital expenses," reported Dr Wade. He stated that the decrease in expenditures is gratifying in view of the fact that heavy demands are being made by wartime organizations.

"It is the policy of this committee during time of war to investigate each case in detail and where it is necessary, we will not fail to assist in every possible way to bring health and happiness to crippled and underprivileged children," stated the convener.

During 1941-42, one case of eye trouble resulted in 22 days of hospitalization at the Hospital for Sick Children, Toronto, Dr. Wade stated Two cases of blood diseases were also admitted to the same hospital. One returned home cured and the other died in hospital.

One case of foot trouble received eight days of treatment in Hospital for Sick Children, and two operations for removal of tonsils and adenoids were completed at Cobourg General Hospital, under the auspices of the Rotary committee

A case of hernia resulted in hospitalization in Toronto for 27 days following an operation there. Two poliomyelitis victims were supplied with boots, metatarsal pads, lifts and flanges, and eight pairs of special boots and shoes with lifts and wedges were supplied to various children. Sixteen cases were taken to the surgical or orthopedic outdoor clinics of the Hospital for Sick Children for follow-up treatment and observation for various lower limb deformities.

Expect New Cases.

"There are no cases under treatment at the present time," said Dr. Wade "Many cases will present themselves for renewals of various types of appliances and shoes from time to time. Many new cases will be brought to the attention of the committee as they are discovered and reported by doctors, church organizations, teachers and inspectors of schools and welfare workers."

Renewing briefly the history of the committee of which he is convener, Dr. Wade recalled that it is now four and a half years since the last clinic was held, in the fall of 1937, after the polimyelitic epidemic, when in the neighborhood of 125 children were examined, and have since that time been cared for by the club.

"It is felt that there will be need for a clinic to be held this year, as we have a good group of workers investigating for us, during the war years, and as soon as any case is brought to our attention, we lost no time in taking charge," said Dr. Wade.

Other Reports.

Secretary Frank Blackwell gave a report on the club's general activities during the past year. He said that two new members had been secured, Frank Lapp and Ken. Pritchard, and noted the removal to Oshawa of Ford Lindsay, a valued member, who was secretary at the time of his departure.

Treasurer W. J. Maize gave a report of the financial side of the club's activities.

Reuben Freeman, carnival committee convener, stated that last year the club took in $690.38, and had a balance of $571.71 after paying off the auxiliary charitable organizations which had participated. He noted that the proceeds of the carnival this summer will be for war work exclusively, with the Air Cadet movement to receive special attention.

John Ewart was thanked by President Patterson for his efforts during the year in arranging programs

MORE ABOUT—

Commandos

Continued from Page 1

anese lie athwart any supply line that might be established to reinforce the Russian naval base of Petropavlosk on the Kamchatka peninsula, a likely proposition in the event that Japan strikes at Siberia this summer. Meanwhile, it is taken for granted that Japanese occupation forces will be harrassed as much as the weather permits but military experts suggest something like a Commando raid may have to be organized to dislodge them.

MORE ABOUT—

Ordnance Chief

(Continued from Page 1)

"very exceptional service in a most important field."

"However," he said, "I know that Mr. Sifton is convinced that, having thoroughly organized the branch, he now can make a more substantial contribution to our effort to win the war by resuming his responsibilities in the conduct of the newspapers with which he is connected.

Cheese, Produce and Livestock

MONTREAL GRAIN

MONTREAL, June 27 — (CP).—Wheat, No. 1 Northern, 92c; No. 2, 88c; extra No. 3 C.W. oats, 63c; No. 2 feed barley, 80c; a bushel basis track.

Spring wheat flour.—First patents, $5.15 to $5.35; broken lots, $5.70 to $5.90; seconds, $4.50 to $4 70; in carlots per barrel, basis track, less 10 cents for cash.

Winter wheat flour: Choice grades in carlots, $5.70; broken lots, $6; white corn flour, a barrel in bags, delivered to the trade, in carlots, $7.60; in broken lots, $7.90; less 10c for cash.

Bran $29.25; shorts, $30.25; middlings, $33.25; a ton carlot quantities, delivered in Montreal freight points.

Brewers' dried grain, wholesale, $24 a ton; retail, $26 a ton.

Rolled oats, bag of 80 lbs., delivered to the trade, $3.25 to $3.35; baled hay, No. 2, $27.50 a ton f.o.b. Montreal; oats straw, $11.50.

MONTREAL POULTRY

MONTREAL, June 27 — (CP).—Poultry prices per lb: Chickens, milkfed grade A 28c to 29c; B 26c to 28c; fresh fowls 20½c to 25c; turkeys 32c to 33c; ducks domestic 28c; brome lake 29c.

MONTREAL PRODUCE

MONTREAL, June 27 — (CP).—Produce market prices here today, as reported by the Dominion Department of Agriculture, follow:

Eggs.—Graded shipment selling: A-large, 33c; A-medium, 31½ to 32c; B, 28½c; C, 25 to 25½c. Receipts: 672 cases.

Butter. — First grade creamery prints, jobbing price, 35½ to 36¼c; first grade solids, jobbing price, 35 to 35¾c; current receipt, Quebec No. 1 pasteurized, 34¼ to 34⅝c; No. 2, 33¾ to 33⅝c; wholesale, Quebec No. 1 pasteurized, 34⅝ to 34¾c.

Cheese.—Current receipt, Western and Quebec, white, 19⅝c f.o.b Montreal; wholesale, Western and Quebec white 20c first grade f.a.s Montreal. Receipts: 12,219 boxes.

Potatoes.—75 lb bags. Quebec new, $2.60 to $2.75; White No. 1, $1.75 to $2.00; No. 2, $1.40 to $1.58; N. Brunswick Mountain No. 1, $1.90 to $2.25; P.E.I. Mountain, No. 1, $1.90 to $2 00; 100 lb bags. U.S. White, new, North Carolina, $4 to $4.50; and Virginia, $3.75; barrels, $6.50.

TORONTO PRODUCE

TORONTO, June 27 — (CP). — Produce market prices here to-day as reported by the Dominion Department of Agriculture follow:

Eggs.—Wholesale to retail, Grade A-large, 34c to 35c, Grade A-medium 33c to 34c, grade A-pullet 30c, B 30c; C, 27c.

Churning Cream, wholesale, No 1 lb. 35c f.o.b., 38c delivered; No. 2. 32c f.o.b., 35c delivered.

Butter, wholesale.—First grade solids, 34½c; second grade solids, 33 to 33¾c.

BACON-HOG PRICES

TORONTO, June 27 — (CP). — Prices were up 10 cents at Barrie and unchanged at other bacon-hog markets reporting today.

Liveweight: Chatham $10.75.

Dressedweight. — Barrie, $15.50; Brantford, $15.10 plus transportation; Hull, $15 plus transportation; Hamilton, $15 50 delivered, Stratford, $14.90 plus transportation; Peterborough, $15 plus transportation.

FRUIT AND VEGETABLES

TORONTO, June 27 — (CP). — Wholesale fruit and vegetable prices were unchanged today with the following exception: Ontario strawberries, 15 to 20c; raspberries, pints, 20 to 23c; black eating cherries, 75c to $1.25; sour red cherries, 50 to 65c.

BUFFALO LIVESTOCK.

BUFFALO, N.Y., June 27—(AP)—Hogs, none; good and choice 200 to 220 lbs. $15.25.

Cattle, 25; dry-feds, $13 to $14.25; meaty grassers, $12.50 to $13; common steers and heifers, $10.25 to $11.50; beef cows, $10.50; cutter and common, $8.85 to $10; canner, $7.40 to $8.60; sausage bulls to $12.

Calves, none; vealers, good and choice, $15.50.

Sheep, none; good to choice 60 to 80 lb. fat bucks, $15 to $15.50; grassy yearings, $9.50 to $11.50; handyweight ewes, $7.

WINNIPEG GRAIN.

WINNIPEG, June 27 — (CP). — A little buying in wheat attributed to Eastern interests was practically the only early business in the pit of Winnipeg Grain Exchange today. The July wheat futures remained unchanged at 80⅜ cents a bushel and at Chicago wheat was up ¼ cents.

Mixed trades in oats and rye and a few minor trades in barley comprised the bulk of transactions in coarse grains.

Yesterday's Quotations

	Open	High	Low	Close	Prev Close
Wheat—					
July	80⅜	80⅜	80⅜	80⅜	80⅜
Oats—					
July		..		51⅛	51⅛
Oct.	49⅝	49⅝	49⅝	49⅝	48½
Dec.	47¾	47¾	47¾	47¾	47¾
Barley—					
July				64⅜	64⅜
Oct.	63¼	63¼	63¼	63¼	63⅜

Hog Quotations In Peterborough

SATURDAY, JUNE 27

Canada Packers quote:

Hogs—$15.00 plus transportation, Sows—No 1, 10½c; No 2, 10c

Calves—Top 14c.

Butter.—No 1 prints 37c; No. 2, 36c; No 1 solids 35½c No 2, 34½c

Eggs—A-large, 28c; A-medium 26c; B 23c; C, 18c.

Cream.—No 1, on truck, 35c; delivered, 36c

The Quaker Oats Company quotes: Ontario Winter Wheat: No 1, $1.10; No. 2, $1.09; No. 3, $1.08. Milling oats, 55c. Buckwheat, 72c. delivered at mill.

Flying Across Churchill Back On Job

Returns to Storm Press Demanding Action, Fresh Ideas

LONDON, June 27.—(CP)—Prime Minister Winston Churchill came back to England today from his historic conferences with President Roosevelt and stepped from a trans-Atlantic plane into the most serious political crisis of his career.

He returned to a country troubled by the setback in North Africa and the imminent Axis smash at Egypt. The long-held British stronghold at Tobruk fell while the Prime Minister was discussing war strategy with President Roosevelt and the capture of some 25,000 British troops there brought strong criticism of his conduct of the war.

Facing him in the House of Commons is an insurgent motion for a vote of "no confidence" in his direction of the war.

Political observers believe the Prime Minister will win a vote of confidence—as he has before—with some 20 votes cast against him and a number abstaining from the vote.

Observers agreed that Mr. Churchill, with the strategy mapped in Washington fresh in his mind, would respond to his critics in a fighting mood, but they also agreed his opposition has never been more outspoken.

The London Times attacked Britain's war direction today and called for a combined general staff in an editorial declaring there had been "too many symptoms . . . of reluctance to subordinate personal predilections or established interests to the urgent need of bringing fresh blood and fresh ideas into the conduct of the war."

Want Radical Changes

"Things are seriously wrong," the Times said, "The House of Commons accurately reflects public opinion both in demanding radical changes and in placing on the shoulders of the government . . . the responsibility of deciding what those changes should be."

Although the Prime Minister's early return has been expected, his reappearance so soon after the an-

FLYING ACROSS
(Continued on Page 12, Column 4)

Race Tightens In P.H. League

PORT HOPE, June 27—(ENS).—The twice-postponed ball game of the Rascals and Beavers took place on Friday night and was one of the snappiest games of the season. The Rascals closed the gap between first and second place by defeating the Beavers 5 to 3.

Keeler's single in the first inning scored the Rascals' first two runs and it took them until the sixth to score the other three. Errors by Kelly and hits by Bailey and Bongard sewed up the game.

The Beavers tallied twice in the third inning on hits by Davidson and Edwardson (which was a triple) and a walk to Woods. The other lone tally was scored in the seventh. Hoy, batting for Kelly, reached first on Keelers' error, and scored on Woods' double to right field.

The summary is as follows:

Line-up:

Rascals.—Ashby ss, Huffman c, Bennett cf, Dawley p, Wagar rf, Bailey lf, Bongard 1b, Elliott 2b.

Beavers—Rowden cf, Davidson c and rf, Mann rf and c, Edwardson 1b, Hewson lf, Kelly ss, Williams 3b, Woods p. Hoy batted for Kelly in the 7th.

By innings:		R.	H.	E.
Rascals	200 003 0—5	6	1	
Beavers	002 000 1—3	5	3	

Batteries—Rascals: Dawley and Huffman. Beavers: Woods and Davidson, Mann.

3-base hit—Edwardson. 2-base hit—Woods. Struck out — By Dawley 8, Woods 8. Base on balls —Off Woods 1, Dawley 1. Left on bases—Rascals 3, Beavers 4.

Standing:

	Won.	Lost.
Beavers	4	2
Rascals	4	3
Royal Grill	2	5

Games next week — Tuesday: Beavers at Rascals. Thursday: Grill at Beavers.

COLD SWIM IN ARTIC

GLASGOW—(CP).—Four times torpedoed and one bombed is the record of Chief Engineer John Porteous, 67-year-old merchant navy man. "I've never been so cold in all my life," he said regarding a recent swin in Arctic water.

BUY CANADIAN MACHINERY
Made by M. Moody & Sons Co.
Established 1845

4" and 5" Machinist Vises at the Right Price
L. S. TARSHIS & SONS Limited
450 McGill St. Montreal
Established 1898

We also stock High-Speed Drills, Jobber's straight shank, 1-16" to ½", letter size A to Z, wire gauge 1 to 60. Sold by dozen or in sets, one of each size. Send for list.

ATTEND THE SERVICES IN YOUR CHURCH TO-MORROW

Christ Appeared to Disciples On Evening of Ressurrection

By REV. E. R. JAMES.

Jesus showed unto them His hands and His side.—St. John 20, 20.

It is the Lord's first appearance on the evening of His resurrection to the Apostles in that Upper Room. Why did He show unto them His hands and His side? The pierced hands and side told them that "He was the same Jesus" they had known in the flesh. But a deeper meaning lay behind it. After the descent of the Holy Ghost their mental eyes were opened to the wonderful truth that God Himself had died on the Cross.

As devoutly trained Jews they had a mental image of Jehovah as being far above everything—so far away that He could not be touched with the feelings of our infirmities. It was impossible for Him to understand nature and feelings of man. It was a new revelation to God that He could and would touch human nature.

It is an uplifting thought how slowly, gradually, patiently God revealed Himself to man according as he was able to bear it. Let us glance at some of the steps in that revelation.

More than four thousand years ago Moses cried, "Lord, I beseech Thee, shew me Thy glory." That highly educated man, trained in an unmerciful age, receives the startling revelation, "I will make all My goodness to pass before thee." The outstanding characteristic of that goodness is God's mercy. A completely new ideal for a people whose heart was seared in the furnace of bitter bondage. It was enough for them and their children during the centuries of their national childhood. They were not able to bear more.

Centuries pass. A young man of good family, highly educated and a statesman, is sitting in the Temple praying and meditating. With his fine intellect he sees that the political future is very dark. Then comes a new revelation of God's character. "In the year that King Uzziah died I saw the Lord sitting upon a throne high and lifted up." The seraph hymn is startling in its revelation. "Holy, Holy, Holy is the Lord of Hosts." The prophet's eyes are opened to see the contrast between himself and his God. 'Woe is me, for I am a man of unclean lips, for mine eyes have seen the King, the Lord of Hosts." He sees the need of inward cleaning. His soul is flooded with the new thought that holiness means not only separation but moral purity. It is a new, and ever new ideal till He, Who is greater than the Prophet Isaiah, cries: "The pure in heart shall see God."

Much time passes and the scene is laid in the land of Babylon the land of exile. A new revelation comes to a young man, a Priest of the Jewish Church. Ezekiel is bearing upon his soul the burden of exile and separation from the land of his fathers. Is there any hope for revival for his people in that far off land? He has a vision of a battlefield of dry bones, very dry. "Can these bones live?" is the Divine question. "Lord, Thou knowest," is the humble reply. God breathed upon them and they stood upon their feet, an exceeding great army. It is a heartening and uplifting revelation that God can give life to the spiritually dead. Centuries later One stands in the Holy Land and criets: "I am the Lie."

In the fulness of time God once more reveals Himself. God is born of the Virgin Mary by the operation of the Holy Ghost. He is a real human Babe, Boy and Man. His Body and Brain were those of a common man; His Personality is the Personality of God. "He was born in poverty and died in disgrace and thought it worth while," as Miss Dorothy Sayers reminds us. Jesus Christ lived by faith. He put His entire trust in God. He chose the highest way of life, perfect obedience to the Father's will. It meant the pain and agony of the Cross. He died because He trusted in God and God raised Him from the dead and He ever liveth.

He appears in that Upper Room and shows His Apostles the signs of His suffering. You could never imagine God to be like that but He is—a suffering Mod-Man. It is the fulfillment of that ancient Scripture: "God made man in His own image."

"But to our wounds only God's
wounds can speak,
And not a god has wounds, but Thou
alone."

—E. Shillito.

Alcohol Facts Are Studied By Sunday Schools of Land

By NEWMAN CAMPBELL

(The International Uniform Lesson on the above topic for June 28 is Proverbs 21:17; 23:32; Isaiah 5: 20-23; Hosea 4:11; Joel 3:2, 3; Ephesians 5:18, the Golden Text being Proverbs 1:10, "If sinners entice thee, Consent thee not.")

◆ ◆ ◆

"HE THAT loveth pleasure shall be a poor man: he that loveth wine and oil shall not be rich." So said the Jewish Proverb, written about 1,000 B.C., nearly 3,000 years ago. It is just as true today as it was then in what we call ancient times. Wine and oil, used at rich men's banquets, were expensive then, and they are not cheap today. If men and women spend much money on them they will not have enough for the necessary things of life—homes, food and clothes. And if alcholic liquors are drunk to excess, not only are the drinkers poorer in pocket, but they are poorer in body and spirit. Excessive drinking of such things never made a man better, either in body or soul. It will make his body deteriorate, and if indulged in for any great length of time, it may cause his death. And his spirit will suffer. During indulgence he may do all sorts of things he would not dream of doing while sober. And after it he will be anything but happy. He will feel guilty, depressed — mentally and physically unfit.

"At the last it biteth like a serpent, and stingeth like an adder," we read. The danger of a snake or serpent is in the poison it injects into a human body. That is just what alcohol does. It poisons the body. When a man goes to a hospital facing an operation he is asked if he is a drinking man. If he says he is his chances of getting better are much less than those of the man who is not a drinker. Hard drinking may bring on a form of insanity called "delirium tremens," when the sufferer's hands and tongue shake, and he will have fearful hallucinations.

Woe to the Conceited

"Woe unto them that are wise in their own eyes, and prudent in their own sight!

"Woe unto them that are mighty to drink wine, and men of strength to mingle strong drink:

"Which justify the wicked for reward, and take away the righteousness of the righteous from him!"

Self conceit was characteristic of many people in Isaiah's time, and it was also true of the priests, Pharisees and scribes in Jesus' time. He rebuked them many times for their cocksuredness and hypocrisy. They were so sure that they "knew it all," as we say today, that they would not listen to His voice when He tried to lead them in the right path, but opposed Him in every way, and at last caused His death.

We all know someone who is conceited, aways bragging about how good he is. Such people seldom have any foundation for the self-confidence, and seldom make good in life.

Men may be strong in body and character—"men of strength"—but if they "mingle strong drinks," as Isaiah says, they grow weak, not only in body, but in morality. They may grow so "poor in spirit" that they may fall so low as to steal from their employers or take bribes, trying to make good the money they have spent for liquor and other excesses, and land in prison, disgracing themselves and their families—for the innocent always suffer with the guilty.

Finally, in writing to the Ephesians, St. Paul asked them to "be not drunk with wine, wherein is excess; but be filled with the Spirit." No person who is an habitual drunkard can truly be a Christian. He may be the finest of men when he is sober. But when he is under the infuence of liquor he will not know what he is doing. His baser feelings will be uppermost, and how can he be Christlike—a follower of the Master?

Those who try to live like Christ, earnestly day by day, being kind, gentle to all about them, loving, generous honest, need have no regrets and no fears for their future. Whatever comes to them they take—rejoicing in the good, bearing courageously the ill. They are the type of people who make good friends and neighbors, desirable citizens of any community; examples for the young. In them the Spirit of God reigns. Their lives grow ever more abundantly satisfying. They are the truly happy.

Picnic Held At Gilmour

GILMOUR, June 27 (ENS).—The school children of S.S. No. 2, their teacher, Miss M. Harding, parents and friends gathered on Mr. George Tindle's shore for their annual school picnic. All the children enjoyed a swim, and then rain started and they went back to the school where games were conducted by Miss Harding.

While the ladies were preparing the lunch the school was called to order and Isobel Moncrief read an address to Miss Harding and Emiline Kerr presented her with a beautiful individual silver pickle dish and candle holders to match. Miss Harding although taken completely by surprise thanked the pupils very much.

IN SWEDEN, TOO

STOCKHOLM—(CP). — Pegging rents for homefs, offices, and stores at the level prevailing January 1 last, a rent control bill has been introduced into the Swedish Riksdag.

The Golden Text

The statue of Laocoon

Representing the Priest Laocoon and his sons infolded in the coils of two serpents. This seems an apt representation of a contest going on in our land today—the struggle between the demon of drink and the manhood of a nation.

"If sinners entice thee, consent thou not."—Prov. 1:10

Salute to Russia

The Salute to Russia that has been given in massed meetings in Toronto and other Canadian cities recently is one of the most significant features of this war period. Toronto has the name of being a conservative city, and yet Dorothy Thompson's eloquent speech, and that of Mr. Brockington's were applauded to the echo. We question if even a tribute to the United States would have received greater support.

We all appreciate the valiant fight which the Russian people have made against the cruel invader. There are deeper reasons, however, for this enthusiasm for Russia. She is a land of mystery, and to some extent of gloom. Her great novelists have shown us in their writings somewhat of the agony of the Russian soul. Russian music is mainly sorrowful. She is somewhat akin in this to the Celtic nations, but whilst they have their joyous moods in poetry and song Russia seems to be bereft of this element.

There are great questions that arise about Russia of which the following are a few:

What led up to the Russian revolution?

Has Russia definitely rejected the Christian religion?

What is the explanation of the unexampled Russian unity of today?

Have Christian people in Canada any duty to Russia save as faithful allies?

A Salute to Russia will be the theme on Sunday night in St. Andrew's Church. The Russian National Anthem will be sung.

Bancroft

Mr. annd Mrs S. S. Blatherwick left by motor on Monday for Pickering to visit with their son, C. L. Blatherwick, after having spent the past week with their son Reginald of Bancroft.

Mrs. Clarence Marston left Monday for Toronto, where she will spend several days in the city.

Mr. W. E. Wiggins and Mr. R. W Blatherwick motored to Belleville on Tuesday and on their return they were accompanied by Miss Cora Stuart, Mrs. Dempster and Mrs. Hughes, the latter three will spend the summer at Trout Lake at their cottage.

Mr. Fred Peever is busily engaged painting the exterior of St. Paul's United church, Bancroft.

A freak accident occurred early Sunday evening when the car Mr. E Dupuis was cranking suddenly shot forward out of his yard, giving him barely time to escape from its path, crossed the main street and passed between the sets of gasoline pumps at Maxwell Motor Sales garage, coming to rest against the front of the office entrance, but not before it had sheared off a pump hose, caused minor damage to the pump stand, flattened an oil bottle container rack and also the front door.

Mrs. W. O'Neill returned home Tuesday evening from Toronto, where she has spent the past two weeks with her sister.

MARK STREET

"House of Friendship"

Rev. E. W. Rowland, Minister

10 A.M. ...... Sunday School
11 A.M. ......Morning Worship
"Sacrament of the Lord's Supper"
7 P.M. ....An Hour of Meditation and Prayer.
Mr James Harvey will preach.

Harry Northrop, A.T.C.M., Organist and Musical Director.

ST. JOHN'S

HUNTER ST. W. OPPOSITE QUEEN

Rector:
Rev. Canon W. P. Robertson B.A., B.D.
Assistant:
Rev. H. N. Bracken, B.A.
Organist and Choirmaster F. G Mann, L.Mus.

8.30 A.M. ....Holy Communion.
11 A.M. .... Matins
Preacher: Canon Robertson
10.45 A.M. Sunday School Assembles.
7 P.M. .... Evensong
Preacher:
Rev. H. N. Bracken
Daily intercessions 5.15 p.m. Wednesday. Holy Communion 10 a.m.

ALL SAINTS'

Corner of Rubidge and Sherbrooke Streets

Rector, Rev. W. A. Filer

11 A.M. ...Morning Prayer
"Enter Into the Gates With Thanksgiving"
3 P.M. ....Sunday School
7 P.M. ....Evening Prayer
2nd in Series on 23rd Psalm
"In Green Pastures"
The pastor will preach at both services.

Rev. W. O. Nugent Is Named Moderator of Presbytery

The June meeting of the Peterborough Presbytery of the Presbyterian Church in Canada, was held this week in St. Andrew's Church, Colborne, with the moderator, Rev. D. K. Perrie of Hastings, presiding. Others present included Rev. George Rowland, clerk of the Presbytery, and James Thompson of Port Hope; Rev. W. O. Nugent and Rev. D. A. McKenzie of Cobourg; Rev. Horace Kaye and W. W. Rose of Colborne; Rev. Ernest W. Smyth and Henry Carlaw of Warkworth; Rev. W. G. Blake and Mr. Joseph Sexsmith of Bowmanville; Rev. Dr. J. D. Smart and James Dutton of Peterborough; Rev. J. O. Ralston and Mr. John McGregor of Campbellville; Rev. L. M. Sharpe and Mr. J. M. Simpson of Lakefield; and Mr. Ernest Armstrong of Fraserville.

Commencing at 10 a.m., a long docket of business cocupied the court until 5 o'clock in the afternoon, with and hour and a half off for lunch, which was provided by the ladies of the Colborne congregation, and daintily served in the hall of the church.

A few of the principle items of business included the election of a new moderator, which resulted in the appointment of Rev. W. O. Nugent; a call from the congregations of Millbrook and Centreville in favor of Rev. Walter Paisley; reports from the commissioners who attended the recent Assembly in Montreal; the appointment of a Commission to deal with a matter affecting the Colborne, Brighton and Lakeport charge; the discussion of an arrangements for the adjustments of boundaries between the Lindsay and Peterborough Presbyteries; report by Mr. Nugent on S. School and Y.P. work in the Presbytery; appointment of Rev. W. E. Campbell as stated supply for a year at Keene, Westwood and Warsaw; report by Mr. Kaye for the committee on church life and work; and report of the budget committee by Mr Smyth.

It was decided to hold the next stated meeting of the Presbytery in St. Andrew's Church, Cobourg, on the second Tuesday in September.

Bible Teaching in School

Public School teachers as well as ministers will be interested in knowing that this year under the auspices of the Ontario Religious Education Council, there is to be a course given on "Bible Teaching in the Public Schools."

This is only one of several courses being offered at the Leadership Camp at Glen Mohr near Beaverton, on August 8 to 17.

The course is going to be undetr the direction of a minister and an experienced Public School teacher—Rev. Stanley L. Osborne, who has had experience in teaching the Bible in both graded and ungraded schools, and H. Griffin, superintendent of Public Schools in the Township of York.

Rev. E. R. McLean, 299 Queen Street West, Toronto, will be Dean of the school, and Rev. E. A. Thomson general secretary of the Board of Sabbath Schools of the Presbyterian Church, will be the director.

THIRD WEEK TENT MEETING

Last Chance to Hear
REV. and MRS. GEO. S. MALLORY

2 P.M. .... Sunday School
3 P.M. .... 'Dead and Alive Again'
7 P.M. ....'What Shall I Do With Jesus?'
9.15 P.M. .... City Wide SONGFEST
Radio Service, CHEX, 1.03-1.30. Meetings each night except Saturday, 7.45
Music by the Radio Family This Week.

NAZARENE GOSPEL SERVICE

AYLMER AT BROCK REV. CLAYTON KIDD

THE SALVATION ARMY

CORNER AYLMER AND SIMCOE

ARMY DAY

11 A.M. .... Adjutant Norman Buckley
7.30 P.M.—Special "ARMY DAY" meeting conducted by Adjutant Norman Buckley, assisted by ADJUTANT R. M. BAMSEY, Auxiliary Officer CABTC 32; CORPORAL D. N. CARR, H. P. & E. Regt.; LAC. G. C. KENNEDY, R.C.A.F.; and PTE. BEATRICE E BURGESS, C.W.A.C.
7.30 to 8—CHEX
10.15 and 2 .... Sunday School Classes

GOSPEL HALL

McDonnel Street, near Water Street

10 A.M. .... School and Bible Classes
11 A.M. .... Breaking of Bread
7 P.M. .... Gospel Service
Speaker - Mr. Stuart Peterson of Toronto
Mr. Peterson will also speak at the open air meeting on Confederation Square at 8 p.m. Plan to hear him.
You will enjoy the special singing and the friendly atmosphere.

Full Gospel Pentecostal Church

370 Water Street
Geo. A. Chambers, Pastor

10 A.M. .... Sunday School
11 a.m. - A Call to Worship in Spirit
7 p.m. Mighty End Time Work of God
A special invitation is extended to those who are hungry and thirsty after God.

Christian and Missionary Alliance

BETHANY TABERNACLE

George Street, Near Y.M.C.A.—Rev. W. McARTHUR, Pastor

10 A.M. .... Sunday School
11 A.M. .... Worship and the Word
7 P.M. .... Music and Sermon
5.05 P.M. ....Peterborough Young People's Church of the Air—CHEX, 1430.
A Very Cordial Welcome to All

PARK STREET BAPTIST

Rev C. C. Boyter, B.Th., Pastor
Stanley Northrop A.T.C.M. Organist

11 A.M. .... Unified Church and School Service
"Dedicated To The Task'
7 p.m. - What Think Ye of Christ?
"The Church of the Friendly Fellowship"

MURRAY STREET BAPTIST

Rev Joseph H Sutcliffe M.A., B.D., Minister
Mr Arthur Collison L.R.S.M A.D.C.M. Director of Music

11 A.M. .... Worship Service and Church School
Sermon Subject:
"A Vivifying Verse"
7 p.m. - Ordinance of Lord's Supper
Reception of New Members.

BETHEL BAPTIST CHURCH

(INDEPENDENT)
NEW ROMAINE AND MERVIN AVENUE
Rev L. E. Jones, Pastor

DON'T MISS HEARING
Mr. A. H. JOLLEY of Hamilton
SUNDAY AT 7 P.M.
11.00 A.M. Bible Study. 3.00 P.M. Bible School
Mr. Jolley is a commercial traveller and tells the story of a remarkable new life since he has become a Christian.
"Your New Church on the Old Foundation"

GEORGE ST UNITED CHURCH

Rev H L Roberts, M.A., B.D., Minister
Mrs C Renaud Organist Mr C Renaud, Director

11 A.M. ......Rev. M. C. Parr Will Preach. Subject:
"PEOPLE OF WHOM GOD IS NOT ASHAMED"
PRIVATE ABRAHAMS of the Training Centre, formerly Baritone Soloist of Toronto, will sing "The Holy City"
3 P.M. .... Church School
7 P.M. ....The Minister's Theme:
"DOES IT PAY TO BE A CHRISTIAN?"
Duet—Miss Joy Walker and Mr. Renaud

ST. ANDREW'S UNITED CHURCH

(RUBIDGE AND BROCK STREETS).
Rev E. W Young, M.A., B.D., D.D., Minister
R. B Harle, L.L.C.M. A.T.C.L., Organist and Director of Music
Mrs Ross Williamson, A.T.C.M., Soloist

11 A.M. ....THE ARROGANT CHALLENGE OF AN ASSYRIAN GENERAL.
The S. S. meets with the congregation at 11 o'clock.
Solo—Mrs. R. Williamson
7 P.M. ....Sermon Topic, "A SALUTE TO RUSSIA"
Anthem—'To the Glory of God'—Rachmanninof
Solo—Mrs. Pinkham
The Russian National Anthem will be sung.
Union Services in Trinity Church Next Sunday.

TRINITY UNITED CHURCH

Rev. G. S. Easton, M.A., D.D., Minister

11.00 A.M. .... Public Worship and Church School. Sermon:
"A Beacon and a Lantern"
11.30 A.M. ......Classes for Bible Study Meet in the Basement of Church.
7.00 P.M. .... Evening Service. Sermon:
"The Quiet Mind"
Miss Mabel Clarry, Organist and Choir Directress

ST. JAMES' UNITED CHURCH

Rev. Fred Craik, Minister
Cecil Lapp, Organist

9.45 A.M. .... Sunday School Session
11 A.M. .... The Voice of Victory in the Church
3 P.M. .... Brotherhood Service
7 P.M. ....One Hour Vesper Service. Subject:
"The Evening Promises of God's Word"

KNOX

Rev. H. J. Mahoney, B.A., B.D.
Wm. R. Potter Musical Director

10 A.M. .... Sunday School
11 A.M. ...."COURAGEOUS PROPHETS"
7 P.M. .... "LOOKING UNTO THE HILLS"
Wednesday, July 8—S. S. Picnic

CHRISTIAN SCIENCE

183 CHARLOTTE STREET
All Are Cordially Invited to Attend
SUNDAY CHURCH SERVICE - 11:00 A.M.
Subject For Sunday, June 28th, 1942:
"CHRISTIAN SCIENCE"
SUNDAY SCHOOL - 9:30 A.M.
Wednesday Evening Meetings are held at 8:00 o'clock, which include Testimonies of Healing through Christian Science.
FREE PUBLIC READING ROOM.

ST. PAUL'S PRESBYTERIAN

Rev. James D Smart, M.A., Ph.D.
Organist and Choirmaster - Martin B Chenhall A.R.C.O.

10.15 A.M. ..Senior and Junior Depts. of Church School
11.00 A.M. .... Morning Worship. Subject:
"When the Way Seems Blackest"
Exodus 14
Primary and Beginners' Depts. of Church School at this hour.
3.00 P.M. .... Young People's Bible Class
7.00 P.M. .... Evening Worship. Subject:
"Heaven and Earth Shall Pass Away, But My Words Shall Not Pass Away"
Pte. Abrahams of Jamaica, B.W.I., Baritone, will be special soloist at the evening service.
A cordial welcome awaits you at these services.

Alcohol Facts Versus Drinking Propaganda ILLUSTRATED SUNDAY SCHOOL LESSON By Alfred J. Buescher

Scripture—Proverbs 21:17; 23:32; Isaiah 5:20-23; Hosea 4:11; Joel 3:2, 3; Ephesians 5:18.

"He that loveth pleasure shall be a poor man; he that loveth wine and oil shall not be rich," says Proverbs 21:17.

"At the last it (strong drink) biteth like a serpent and stingeth like an adder," says Proverbs 23:32.

"Woe unto them that rise up early in the morning, that they may follow strong drink . . . till wine inflame them."

Joel complains, "They have cast lots for my people, and have sold a girl for wine." (GOLDEN TEXT—Prov. 1:10)

The Examiner

The Peterborough Examiner, published each evening by Peterborough Examiner Limited, Office: Hunter and Water Streets, Peterborough, Ont.

W. RUPERT DAVIES, President
H. L. GARNER, General Manager
G. WILSON CRAW, Managing Editor

Subscription Rates: 18c per week in City of Peterborough delivered by carrier; $6.00 per year by mail to outside points.

Members Canadian Press, Audit Bureau of Circulation; Canadian Daily Newspaper Association; Empire Press Union; Ontario Provincial Dailies Association.

TELEPHONE 4641
Private Branch Exchange to all Departments

FRIDAY, JUNE 26, 1942

Germany's Home Front

Wishful thinking about Germany's internal affairs is not in order at present; having suffered severe reverses in Libya we must not lay the flattering unction to our souls that Germany is nearing a breakup on her home front. Nevertheless, an examination of such information as we have about Germany's internal affairs during the last six months is decidedly interesting. Germany fears nothing more than another 1918, and the increased hold of the Nazi party upon all German affairs is apparently designed to prevent such a debacle. Whether or not it will be successful only time can tell.

* * *

We have been deeply shocked by German butchery in Lidice and all of Czechoslovakia, by the slaughter of Jews at Vilna, and by the killing of scores of hostages throughout Europe. But butchery within Germany has also been proceeding on a grand scale. It was on December 11 last that Hitler, speaking in the Reichstag, threatened death for anyone who did harm to the home front, and since that time repressive measures have been increased. From that time forward death was the penalty for blackout crimes and any acts of violence, and for spreading news gleaned from foreign broadcasts. On March 27 the death penalty was invoked against black-market operators and industrialists who made false returns about their plant requirements. At this time also, the lapse of time between the passing of sentence and the fall of the axe became a matter of a few days. Judges also were empowered to disregard ordinary processes of law and ordinary penalties when dealing with offenders against the state. But in his speech of April 26 Hitler complained that death sentences were too few, and took upon himself a tyrant's power to dismiss judges, civil servants, and army officials without enquiry, and to pass sentence of death upon any citizen without trial. This severity certainly looks as though the Nazis were afraid of a break in national morale, and are seeking to bolster that morale by instituting a reign of terror. History contains no record of a reign of terror raising the morale of a country, but the Nazis are a law unto themselves.

* * *

In spite of these severe acts of repression there are signs that the Nazis doubt their own power to hold the nation together. Goebbels has warned the people not to worry soldiers at the front with letters telling of hardships at home, and on the air and in the press his men provide counter-arguments to the broadcasts of the BBC, thereby proving that these are still widely heard in Germany. On April 30 the Gestapo official paper *Schuarzes Korps* gave its whole front page to a diatribe against the class-feeling of 'small people' (meaning shopkeepers and artisans) who circulated stories designed to ridicule or discredit the Nazis, and clung to the ideals which they had acquired during the last century. These people have also been accused of kindness to prisoners of war and to Jews, and kindness is a dangerous quality in Germany.

* * *

There have been frank admissions in German papers that the labor situation is unpleasing to the Party, not only because there is a shortage of skilled labor but because slow-down tactics, malingering and even sabotage are frequent. These troubles have driven the Party to admission that communist elements are still operating within the Reich. On April 18 the Berlin *Angriff* made it known that the Labor Ministry had given elementary medical training to 3,000 workers, in order that they might be able to tell when their comrades were really ill and when they were shamming.

* * *

But the greatest horror or defeat in 1918 was inflation, and there is nothing which the German people dread more than a repetition of that period of privation, made farcical by the basketfuls of currency which had to be exchanged for the most trifling objects. Hitler has promised Germany that it shall never know inflation under him, but already he has broken his promise. The fantastic cost of the war cannot be met by the devices of taxation, fixed wages and borrowing, and Hitler has been driven to create money out of nothing. According to Jacov Segal, a Russian economist, there are now 24 billion marks circulating in Germany which are worth no more than their price as waste paper; this is roughly the amount of useless money which was in circulation in 1918. The black market flourishes and Germans have adopted a system of barter, swapping one rare commodity for another.

* * *

We need not expect Germany to collapse because of these things. Only the unmistakeable evidence of defeat will break her. But perhaps, with her home front in such straits, a run of luck for the United Nations might do the trick. Luck, as everyone knows, is notoriously something which men, and nations, make for themselves.

Playing Holidays

Yesterday saw the deliverance of the children from the burdens and weariness of school for the summer holidays. How long and how eagerly they waited for that Friday! It was fitting that they should be given their freedom on a Friday; it seems, somehow, to round out the school year in an especially satisfactory and seemly manner. Do you not remember how, when you were in school, the days moved by in a stately procession, each with its own character and place in your esteem? Monday, of course, was a vile and miserable day, when the week stretched out in endless prospect of arithmetic and grammar. Tuesday was little better, but by Wednesday you were reconciled to school. Thursday was a good day; Thursday meant that the week was over the hump and in most classes there was mild excitement and a tendency to throw spitballs. But Friday—ah, Friday was a king of days when even the teacher was in a melting mood and might be diverted from the lesson to interesting reminiscence. And yesterday was certainly the greatest Friday of the year.

To a child the two months of the summer holidays appear to stretch to infinity. September and return to school does not even exist as a bad dream. What adult can ever recapture that feeling that a boundless Elysium extends before him?

Of course, September will come, and the schools will yawn again. It is right that this should be so. As Shakespeare wisely says:

If all the year were playing holidays,
To sport would be as tedious as to work.

We know this, but the children do not know it. Let us not spoil their enjoymen, therefore, with reminders of the wrath to come. Let us not grumble at them that they are lucky to be young and without responsibility; of course, they are, and we should allow them to make the most of their luck. Their wars and taxes and budgets will come soon enough. Let us not darken their days with reminders of the wretched plight of the children of Europe. Let us, in fact, do nothing to spoil their fun merely because we envy them.

There are few days of life which are free of care. These are worrying days, and stern moralists will insist that children should bear their share of the burden. We cannot agree. If the children can do nothing to help with the war (and as yet no one has put forward any scheme by which they may do so), let them enjoy their playing holidays while they may, and let us be glad that they are still able to do so.

NOTE AND COMMENT

Apparently it is classic music if you can't whistle it.—Brandon Sun.

In Spanish the word 'sale' means 'out it goes.' In English, of course, it means 'in she goes.'

It is said that a bear will not harm a motionless person. But who, seeing a bear, can remain motionless?

The new taxation is like being kicked by a mule—almost worth it for the wonderful feeling when it stops.

How to build up a reputation as a fascinating conversationalist: Listen pattiently while others talk about themselves.

Let us not worry. We got along nicely a few years ago when we had no bananas and weren't allowed to forget it.—Robert Quillen.

Mrs. Roosevelt says that royal visitors at the White House are no trouble at all. She ought to know. A surprising number of crowned heads have pressed the White House pillows during the past ten years.

Have You Ever Visited Islandia ?

By
SAMUEL MARCHBANKS

A BOOK reviewer is usually able to tell whether a book has merit by the time he has finished the first chapter. A man who has real ability as a writer, shows that ability in everything he writes, and the mark is unmistakeable. That is why I have been impatient of several of the books reviewed recently in this column; they have been the work of mediocre minds which would have been better employed doing some work more suited to their limited abilities. And that is why I am going to recommend today's book to you without reservation. It is the work of a writer of unusual ability and it is certainly one of the most original and entertaining books to appear in the past three years. It is called "Islandia" and it is the work of Austin Tappan Wright.

◆ ◆ ◆

Unless the law is your profession it is unlikely that you have ever heard of Austin Tappan Wright. He died in 1931, and before that time he was Professor of Corporation Law at the University of California. During his lifetime no one knew that he was a writer, but after his death his wife discovered among his possessions a manuscript running to several thousand pages. She laboriously typed it out and then asked Leonard Bacon, the American critic and poet, to give his opinion of it. Bacon had at one time been a colleague of her husband's on the faculty of the University. He was enthusiastic about the book, and cut and arranged it for the press. The result is "Islandia."

◆ ◆ ◆

WHAT is "Islandia"? It is a country of Wright's imagination, situated on the southern tip of the Karain Continent and facing toward Antarctica. Do not be alarmed. Islandia is no tiresome Graustark, no mythical kingdom full of distressed princesses and distressing heroes. By the time you have read the book Islandia will be more real to you than Canada. For Canada you know through a limited personal experience, but Islandia you will know completely.

◆ ◆ ◆

Many writers have dealt with imaginary countries. Plato chose one as the situation for his Perfect State; Sir Thomas More invented one for his Utopia; Swift invented several in order that they might be visited by Lemuel Gulliver, that greatest of explorers; Samuel Butler invented Erewhon as a land in which all that was wrong in England was set right; Cabell invented Poictesme as a scene for his strange and satiric stories. But in some respects Wright has gone farther than any of these. He has no political axe to grind, like Plato, More and Butler, and he has no satire weighing on his breast like Swift and Cabell. In his childhood he invented Islandia, as so many children invent imaginary lands, but he never allowed it to escape him. Instead he developed Islandia until it was more real to him than his own United States, and when he died he left not only the manuscript from which this book has been made, but also a 400-page volume of the history, geography, wars, politics and culture of his imagined country, with a bibliography of imaginary books on these subjects appended to it.

◆ ◆ ◆

WRIGHT appears to have been a man of letters of remarkable abilities who, for some unknown reason, chose to become a lawyer. In this astonishing book the lawyer's cold and analytical apparatus of thought, and the lawyer's professional caution, are all used to impose form and order upon the products of a brilliant and flashing imagination. Wright chose to put his genius in a legal straight-jacket, and the result is that his fancies have an air of veracity about them scarcely equalled by that prince of liars, Defoe, in his "Journal of the Plague Year." "Islandia" is an insidious book; it is not a book which may be read quickly, and as you peruse its pages it will lull you into a sense of false security which may, in the end, convince you that what you are reading is a record of fact.

◆ ◆ ◆

The hero of "Islandia" is John Lang, a young American who meets an Islandian named Dorn at Harvard. They become friends and Lang learns a little of the Islandian language and acquaints himself with the literature of that country. Later, when he finds that the U.S. means to send a consul to Islandia he applies for the post and gets it. His adventures in Islandia are varied and fascinating. It is a pastoral country, hitherto closed to trade with the outer world, but France, Britain, the U.S. and Germany are all anxious to "develop" it and "open it up," for their own advantage. In Islandia there are two factions; one of these is in favor of expansion and foreign trade and the other, or conservative party, feels that this can only bring unhappiness and destruction to the country. In spite of his official position Lang finds himself siding with the conservatives. He learns to admire the Islandians, and their system of limited aristocracy, their code of courtesy, and their devotion to the soil. The stiff young American even learns to love like them, and enjoys three affairs before he marries his dull American fiancee.

◆ ◆ ◆

THIS is a book which will live, although it will probably appeal to a small public. Its criticism of twentieth century progress is too acute and too true to permit the book to perish. And Islandia is too great a creation to be forgotten by anyone who has once explored it. If you have time for only one book at present, make it "Islandia." You cannot be disappointed in it.

Unconsidered Trifles

Hotel Manager: "Shall I tell the porter to call you at seven every morning, sir?"

Guest: "No, I always wake at seven."

"Then would you mind calling the porter?"

◆ ◆ ◆

The regimental wit looked down at the tiny carrot which had been included with his portion of boiled beef.

"What's this?" he asked. "The thin edge of the veg., I presume."

◆ ◆ ◆

A man was known for his inability to think of anything to say to women. His friends were amazed when, the morning after meeting a strange girl at a dance, it was announced that he had become engaged. One inquired how it had happened.

"Well," said the tongue-tied one. "I danced with her three times and couldn't think of anything else to say.

CRIMEA DOESN'T SEEM TO PAY, EITHER!

Rail Key Hard Loss To Reds

By KIRKE L. SIMPSON Associated Press War Analyst

WHILE Britain's badly mauled 8th Army and its reinforcements rally in Egypt for a "last-ditch" defense of Alexandria, as London puts it, Nazi legions in the Ukraine have bored an ominous hole in Russian communication system east-southeast of Kharkov.

Nazi capture of Kupyansk, important rail junction sixty miles east and a little south of Kharkov, is admitted by the Soviet High Command.

The thrust gives a clue to the strategy of the German attack, even though it may be only a preliminary operation rather than the beginning of an all-out offensive in Russia.

RAIL LINK GONE

Kupyansk junction was a connecting rail link of Marshal Timoshenko's north-south communications. Triple rail systems coming down from the north merge into a single line at that point to link up with the lower Donets basin rail network. The line by-passes on the west a huge sweep of virtual badlands in which no railroad of consequence or major highway is shown on recent Russian maps.

The next north-south railroad lies east of that wide stretch of rough country which is nearly 200 miles long and averages perhaps seventy-five miles wide. Loss of Kupyansk has cut the western route, forcing the Russian general to depend on the railroad east of the rough country for effective communications contact between the northern wing of his armies about Kharkov and the southern elements reaching to the Sea of Azov.

NO BREAK-THROUGH

Just how wide a wedge the Nazis have driven in the Kupyansk area is not indicated. Moscow insists there has been no break-through, that the Russian front is still secure. It seems obvious, however, that the German drive at Kupyansk was aimed at cutting Russian forces apart southeast of Kharkov in preparation for a rolling-up operation southward aimed ultimately at rounding the Rostov corner into the Caucasus.

Even in dry weather, which likely prevails at present in the Southern Ukraine, German mechanized thrusts have almost always been along railroad and road systems. The wide stretch of all but roadless rough country east of Kupyansk does not lend itself to that type of warfare. Kupyansk does not offer the Nazis a jump-off either northwestward behind the Russian front investing Kharkov, or southeastward. However, it seems indicated that the greatest Nazi change to exploit capture of Kupyansk would be southward in a swift encirclement sweep.

The Berlin radio's assertion that the Nazis have captured Izyum, forty miles southwest of Kupyansk, is an indication that such a movement already is developing.

Loss of that rail route west of the badlands stretch must increase Russian difficulties in shifting reserves from the north to meet such a German operation. If that is the Nazi intention it almost certainly will be coupled also with eastward German thrusts perhaps all along the line to signal that Hitler's promised great offensive is at last in full swing.

Capital Closeups

By JOHN DAUPHINEE, Canadian Press Staff Writer

OTTAWA, June 27 (CP)—Odds and ends from Parliament Hill:—

Speaker Glen is usually pretty collected when he's in the chair but he colored nicely the other night....He complanied about Dr. J. P. Howden (Lib. St. Boniface) reading his speech and the doctor came right back at him...."I would remind your honor," he said, "that I have spent many years in this House with yourself and there were occasions when it was desirable apparently for your honor also to use a written text."....Mr. Speaker acknowledged the accuracy of the retort but said he intended to enforce the rule of the House.

Postmaster General Mulock was talking about what would happen if Germany won the war and moved into Canada...."She would send those of our people whom she did not want up to the north country or to some other part of the world," he said, and Pensions Minister Mackenzie, a good British Columbian, interjected: "New Brunswick"....It was a little dig at Conservative House Leader Hanson, member for Fredericton, who had suggested jocularly the Nazis might "purge" Col. Mulock.

◆ ◆ ◆

THE tax experts in the finance department have a top-notch batting average....Finance Minister Ilsley's financial white paper noted that in April, 1941, his officials estimated total 1941-42 revenues would be $1,437,150,000 and they actually were $1,481,285,000....The error — just three per cent despite the uncertainty of war conditions.

State Secretary McLarty was congratulating Finance Minister Ilsley on his budget speech and commented it was sometimes contended there isn't nowadays the same magnificent eloquence heard in speeches of many years ago...."That reminds me," he said, "of the apropos remark Punch made about the (London) Times. When someone wrote and said the Times was not as it used to be, Punch replied: 'Yes, but it never was.'"

You can bet your bottom dollar there won't be luxuries in the Ilsley household....The Finance Minister strictly practices what he preaches....When he advises the average Canadian against wasting money he backs it up by taking his own advice at home.

One of the men on the Senate door figured he'd got the ideal solution for his budget worries...."I'll just tell 'em to keep my cheque," he says...."Let them worry about my money."

◆ ◆ ◆

J. ALPHEE POIRIER (Lib. Bonaventure) is a descendant of Canada's early, early settlers. ....In 1635 his material ancestor, Alexandre Bourque, came to Port Royal in Acadia from France....His paternal ancestor arrived in Prince Edward Island just a few years later.

Ernest Bertrand (Lib. Montreal-Laurier) described Toronto as the musical centre of Canada—"the place where good music is very well received whether written by a German, Italian, Englishman, Frenchman or any other good composer, including Russian composers who are very much in demand these days"...."What about the honorable member for New Westminister?" asked Gordon Graydon (Con. Peel), thinking of Tom Reid's bagpipes...."Well," said Mr. Bertrand, "I suppose they would be very popular in Toronto. They are even popular in Montreal."

Style note: By reducing the number of buttons on men's suits the Wartime Prices and Trade Board provides 25,000 pounds more cheese for Britain....Lots of buttons are made of casein, a milk product....And the saving on thread which used to be used to sew buttons on sleeves alone is estimated at 7,000,000 yards.

Miscellaneous intelligence: The leader of the opposition holds a statutory post just like a cabinet minister, gets the same salary and automobile allowance and has a staff paid by the Crown.

Decorations For Canadians

Under Secretary of State McLarty a committee is to work out some plan or system of decorations for Canadians in the armed services.

If the Government of Canada didn't have a false idea of democracy, plus perhaps an inverted class consciousness, this country would revert to its old system of titles; not hereditary titles, but honors and distinctions for Canadians who, either in war or peace, performed signal service for their fellow-men and humanity.

As it is, any system that will provide decoratinos or medals for military service and leave civilian service unrecognized is bound to have its drawbacks; runs the risk of setting up or emphasizing a separate group or class. All the good or worth-while service in this war is not being performed, and will not be performed, by soldiers, sailors and airmen; some of the greatest of it is and will be provided by civilians.

It is to be hoped, therefore, that the scope and powers of the McLarty committee will be broadened to include recommendations of recognition for high service by civilians. In England they have a decoration—it carries no title—known as the Order of Merit, which is given only rarely and for the most distinguished service. Why cannot we have some sort of similar order in Canada?—Ottawa Journal.

Hard To Believe How Time Flies

JUNE 27

1912 Chief Howard explains his fishing trip to Bobcaygeon as due to a misunderstanding.

The Ladies of the Charlotte Street Church present Mrs. (Rev.) Henderson with casserole, table mirror and other gifts.

Mayor W. H. Bradburn asks the citizens to decorate their homes for Decoration Day.

W. J. Neale, assistant principal of Central School who is leaving for Ottawa, is presented with a gold watch by the teachers and pupils.

London ball club, making 21 hits off three Peterborough pitchers, defeats the Petes 16 to 2.

1922 A general meeting of the shareholders of the Red Air Tires Company has been called and may ask for the winding up of the company.

Three drivers for the Leaside ball club are fined in police court here for speeding.

Number of pupils who started writing entrance examinations today is a record with 281 candidates.

Congregation of All Saints Church say farewell to their rector, Rev. R. B. Grobb who is leaving on a long holiday trip to Europe.

Peterborough women golfers are beaten 10 to 2 in a match with Lindsay club.

1932 Unemployment relief costs for June have dropped to $2,892, a sharp decrease over the monthly totals at the beginning of the year.

Ald. Walter Stocker is in Toronto attending the annual convention of the Rose Society of Ontario.

Viola Harvey has been appointed as councillor of the girls' camp at Glen Barnard, near Algonquin Park.

John Hill, Toronto youth who was sentenced here for burglary at Norwood has escaped from the Guelph Reformatory.

City Lacrosse League has given permission to the C.G.E. to use two intermediate players, Magee and Palmer.

IN WAR TIME

1917 It is announced that a ladies' auxiliary will be formed to assist the G.W.V.A. in getting permanent quarters.

The city council decides to make grants of $300 each to the 57th Regiment and Salvation Army bands.

Word has been received from 22 Peterborough soldiers who are prisoners in Germany stating they have received the Red Cross parcels sent from here.

Contributions to the Y.M.C.A. fund have reached a total of $7,000.

New potatoes are selling here today at $1.50 a peck.

A Bible Message For Today

And the people spake against God, and against Moses, Wherefore have ye brought us up out of Egypt to die in the wilderness? for there is no bread, neither is there any water; and our soul loatheth this light bread. And the Lord sent fiery serpents among the people, and they bit the people; and much people of Israel died.

Therefore the people came to Moses, and said, We have sinned, for we have spoken against the Lord, and against thee, pray unto the Lord, that he take away the serpents from us. And Moses prayed for the people. And the Lord said unto Moses, Make thee a fiery serpent, and set it upon a pole: and it shall come to pass, that every one that is bitten, when he looketh upon it, shall live. And Moses made a serpent of brass, and put it upon a pole, and it came to pass, that if a serpent had bitten any man, when he beheld the serpent of brass, he lived.—Num. xxi, 5-9.

Letter To Editor

SEVEN-DAY WEEK

Editor Examiner:

Sir,—As a rule, I am opposed to strikes as a means of settling labor disputes, but I hold up both hands in support of the shipyards in British Columbia against a seven-day week. Past history and more recent experience in the first Great War proved that a seven-day week reduced instead of increasing production. The Power that created us knew of our need for one day's rest in seven. We are fighting organized evil and propose to do so by committing the evil of violating the commandment of God by working on the Sabbath. I have refrained from public comment hoping that the clergy would speak, but have not. If they believe what they profess, why are they silent on this momentous issue?

A. S. THOMPSON, M.D.

Havelock, June 26.

Unique War

This is not a war such as the last, nor a war like any other that the world's story has known; this is world revolution, a convulsion of civilization, with the thing at stake man's very survival. To argue in terms of mere money standards under such circumstances is surely to betray madness.

And for sanity's sake, let no one attack this budget on the class-conscious, unworthy ground that it doesn't "conscript wealth," or that it involves inequalities. For this budget does conscript wealth (in many, many cases, it will be a tax on capital); and no one is permitted to make money because of the war; and there will be precious few inequalities in this country this coming year—and perhaps fewer next year.

The simple truth is that, for weal or for woe, we are all now in the same storm-tossed boat, with no favored few. Together we sink or survive, so whatever we do let's not make survival harder by stirring up divisions or hatreds.—Ottawa Journal.

Landmark Missing

Brantford has a terrific scandal. The plaque which marked the spot where old Chief Joe Brant forded the Grand river has disappeared in the mists of antiquity, and only a boulder remains, just a big piece of rock. Moreover, where the chief got his feet wet first there is a big dump of old bricks. Brant's Ford thus comes in to undeserved contumely.—St. Catharines Standard.

Two Half Holidays Are Asked Of Business In Harvest Season

MILLBROOK, June 27 (ENS) — Reeve W. E. Ball has called a public meeting for Monday, June 29, in the town hall at 8 p.m., in response to the request from a government official in the village this week asking that two half holidays be observed each week during harvest to free men who would then go out and assist the farmers. It is hoped the business men, municipal council, and other citizens will show their interest, in view of the serious shortage of help on the farms, by being present.

Pay Debentures

The local branch of the Hydro Commission, at its June meeting, found itself in a position to pay off two more of the debentures issued when the plant was purchased by the municipality, and still have on hand a sufficient balance to meet any emergency which might arise making a fairly stiff demand on a repair fund.

Aylmer Lefroy, who has spent the winter and spring months in Toronto, returned this week and has opened the Wood homestead for the summer season. Miss Margaret Wood, and Mrs. Lefroy expect to return here within a comparatively short time.

Mrs. C. McGee, whose husband is now in the R.C.A.F., and has been moved to a point in Western Canada, has given up their apartment in Toronto, and is at present with her mother, Mrs. E. H. Barnes.

Miss Margaret Foster, of Port Hope, and formerly of Millbrook, has been the guest of Miss Mary Dawson this week.

Litte Dorothy Dawson, the baby daughter of Mrs. B. B. Dawson, was bitten by a dog this week, while at play with Helen Wright, baby daughter of Dr. J. W. and Mrs. Wright, and received injuries in her face. Apparently the two tiny girls, who are accustomed to playing with the dog in question, did something which angered him, or he became rougher in play than has been his wont. Prompt attention was given by Dr. Wright and no ill results are expected to follow. The dog is being kept under observation.

In the recent financial campaign for funds for the Red Cross Millbrook and Cavan subscribed a total of $2,403.21 paid in cash, and $111.50 in pledges; the amount asked of this territory was $3,000.00. More money is, however, likely to come in and it is hoped the total will be moved forward nearer the mark set by headquarters as the allotment here.

5,037 Teachers Have Graduated Since 1909 From Local Normal

The Peterborough Normal School recently finished its 34th term after setting a record this year, when, with nearly every other normal school in Ontario showing a decrease in attendance, Peterborough showed an increase of 16 per cent.

The Peterborough Normal was built in 1907 and actually went into operation in September, 1908. It was one of four schools built at the instigation of the Department of Education. The occasion for building the schools was the closing of the county model schools which were used to give training for three or four months and then issue a third class certificate. But even then the model school was not lost entirely. Because of the lack of qualified teachers some of the model teaching was kept up at the Normal School and as late as 1917 it was carried on in North Bay.

159 in First Class

The new school opened here on September 15, 1908, with an attendance of 159. Since that time there have been 5,037 pupils graduate, under the only two principals the school has had, Duncan Walker and Dr. J. A. Bannister. The first staff consisted of Duncan Walker, principal, who taught Mathematics and History; Dr. H. G. Park, Science of Education and English; G. A. Cornish, Science; S. J. Keys, School Management and English; Miss E. M. Setinoff, Domestic Science; Miss J. McCrae, Art; Miss Helen Davies, Music; Miss I. Coventry, Physical Drill; A. N. Scarrow, Manual Training, and J. A. McKone, Writing.

Not Many Boys

The seven Norman schools in Ontario today are stationed in Toronto, Hamilton, North Bay, London, Stratford, and two in Ottawa, one an English-French school. In all of these schools the standards, regulations and examinations are the same. There are always more girls than boys training and this, in Dr. Bannister's opinion, is because there are more openings for men in the business and manufacturing world, and teachers 'salaries do not offer sufficient inducement. In the year 1941-1942 there were 14 boys of the attendance of 82 pupils attending the Normal. In the year 1940 there were 19 boys out of a total attendance of 82. Many of the boys have gone into the Royal Canadian Air Force as soon as they have graduated.

The attendance here started off at 159 in 1908, and ended this term with 92, but it has varied a good deal since the first year. In 1911 there were 110 students, in 1912, the attendance dropped to 79, in 1931 there were 205. The peak was reached in the year 1933, when there were 286 students. The reason for this unusual attendance, was that the both courses were being taught.

When asked if the one-year course was as efficient as the old, Dr. Bannister said, No, but that it was equally as good as the first year under the old system. Now instead of returning for their second year of study, teachers take university work and summer courses and go much higher than the old style teacher did by obtaining their degree. Now there is only the first class certificate issued.

Residents

The placing of graduates is not a matter of where they trained but rather one of residence, although at least 55 per cent of the total number of teachers in this district are graduates of this Normal School.

The largest percentage of students in attendance are from the country and all students after a year of training develop tremendously in pose and every other respect. Peterborough was chosen because it was central for the district which extends east as far as Kingston and west as far as Oshawa.

A number of graduates have been exceedingly successful in their work and just a few of them are as follows: L. W. Copp, public school inspector; A. Deyell, on the staff of the Normal School at North Bay; Wishart Campbell, singer; Colin Lees, inspector at Lindsay; Tom Allen, B.A., M.A., who won scholarships at Oxford University, and Max Parnall, B.A., M.A., who also was winner of several scholarships.

Startling changes have taken place in the last five years with the introduction of the new program of studies in the public schools and the modification of the Normal School program to correspnd with that change. Thirteen rooms are in use during the year: five regular class rooms, two manual training rooms, a gymnasium, a laboratory, an art room, a home economics room and the library and also a science lecture room.

Two Principals

The two principals, the late Duncan Walker, who served faithfully for 21 years, and Dr. J. A. Bannister, who has put in 13 years here, have both done a fine job. Mr. Walker was first an inspector and then principal, and in 1929 he was appointed head of professional training and inspector of Normal Schools. Dr. Bannister was an inspector, and then spent nine years in North Bay as principal of the Normal School there. In 1929 he took over Mr. Walker's post and he is beloved by all those who work under him.

The present staff consists of Dr. J. A. Bannister, who teaches English; Dr. A. J. Madill, Science; M. A. Park, Social Studies and Science of Education; Miss Constance Wager, Art; Miss Olga Johnston, Home Economics; W. L. Stricker, Manual Training; Q. S. McKinney, Music and Physical Training; Miss E. M. Moore, Librarian; and Miss B. Latimer, Secretary. Miss Johnston is a graduate of the school.

Normal School Entrance requires nine Upper School subjects picked from a selected list, and work is the watchword. In the past four years they have been trying a very interesting and successful experiment in the "enterprise method." This is the use of social studies projects on a basis for instruction in manual training and art in order to improve craftsmanship.

ASTHMA

When any one mentions "Asthma," you should tell them to get "Davis' Asthma Remedy 7895." Borland's, Tamblyn's, and other drug stores will be pleased to supply you with 3 weeks' package for internal use at $3 (with vitamin A $4). It seldom fails to give real help. Get it to-day.

ECZEMA ITCH ITCHING PILES PSORIASIS

Ask your druggist for "Davis' Pruritus Cream," the new no grease, no stain, quick-acting cream, 60c, $1.00, $1.65 per jar.

Milk For Britain

Two donations to the Peterborough Milk for Britain Fund were announced today. The school children in the past week have been helping splendidly with this most deserving fund and today is recorded the sum of $2.27 coming from the pupils of Grade 2 and 3 of Queen Alexandra School of whom Miss Olive Armstrong is the teacher.

Previously reported	$6,197.90
Grade 2 and 3 Queen Alexandra	2.27
A Friend	3.37
Total to date	$6,203.54

No Happiness in the Home When Mother Is Sick

The tired, worn out mother cannot make a happy home if she is sick and worried by the never ending household duties.

She gets run down and becomes nervous and irritable, downhearted and discouraged, can't rest at night, and gets up in the morning feeling as tired as when she went to bed.

Women suffering in this way may find in Milburn's Health and Nerve Pills a remedy with which to help recuperate their health, build up the run down system, and assist them back to health—happiness again.

Price 50c a box, 65 pills, at all drug counters.

Look for our trade mark a "Red Heart" on the package.

The T. Milburn Co., Limited, Toronto, Ont.

1st Hitching Permit

Boston, June 27 (AP)

BOSTON granted its first hitching post permit in its 300-year history yesterday and simultaneously plans were made for horse troughs at centrally located gasoline stations.

The hitching post — no permit was required in the old days—went to Hotel Lenox. After once refusing the hotel, the board of street commissioners commented:

"Changing times, changing conditions, and the revival of hacks and carriages on Boston streets have now made the hotel's proposal feasible and acceptable."

Three Lakefield Societies Rally

LAKEFIELD, June 27—(ENS).—Mrs. O. E. Kingdon was hostess on Wednesday afternoon at a tea held to raise funds for the Women's Association of Regent Street United Church. Tea was served on the spacious verandah overlooking the Otonabee River by Mrs. Kingdon, assisted by Mrs. Melville Kingdon. Among those present were Mesdames George Kelly, J. McKerchar, John Murphy, D. H. Webster, A. V. Hill, J. Hendren, F. Darling, George Spence O. Calberry, and Miss Nellie Webster.

Mrs. T. W. Chaplin gave an interesting address to the members of the W.M.S. of St. Andrew's Presbyterian Church at their final meeting of the season held on Tuesday evening. Mrs. J. M. Simpson, president of the W.M.S. presided for the session. The program consisted of a duet, "Just the Whisper of Jesus' Name" by Miss Jean Clark and Mrs. A. Boyce; solo, "Cast Thy Bread upon the Waters," by Miss Jean Clark; prayer by Rev. L. M. Sharpe. A strawberry social was held at the close of the meeting.

Mrs. Douglas Davis was hostess to the members of the Missionary and Service Club for their June meeting on Tuesday evening. Mrs. J. R. Hull was in charge of the devotional period, with Scripture reading by Mrs. E. Rosborough, meditation by Mrs. C. Butcher prayer by Mrs. W. W. Leonard. On account of the gas rationing it was decided not to accept the kind invitation extended to the club by Mrs. Wallace Hendren of Minden to hold their July picnic at her home. During the business part of the meeting it was decided to discontinue the workdays at the work rooms during July and August, but each member is requested to take a share of the knitting quota and to make quilt tops at home. A corn or weiner roast is being planned for early September. Mrs. Butcher and Mrs. Russell Little read several stories from the book "Come Wind, Come Weather," by Daphne Du Maurier. A delicious lunch was served by Mrs. Davis, assisted by Mrs. S. Millage and Mrs. George Graham.

Personals.

Mr. and Mrs. Ivan Madill of Kapuskasing are spending the vacation with Walter Madill.

Mrs. B. Tipsic of Salem, Ohio, is with her parents Mr. and Mrs. W. Blewett.

Miss Merle Crawford of Toronto is holidaying with her parents, Mr. and Mrs. Theodore Crawford.

Mr. and Mrs. W. A. Nixon have gone to their cottage on Georgian Bay for the summer.

Mrs. N. McManus is visiting her father, Andrew Redpath.

Brother Stephen Coughlin of Holy Rosary Scholasticate, Ottawa, is spending a vacation with his parents Mr. and Mrs. A. Coughlin.

The sympathy of the community is extended to Mr. and Mrs. Wilfred Murduff on the death of their infant son Donald Ross Murduff, on Monday. The baby, who was only 24 days old, died apparently from suffocation when it pulled a cover over its face. The funeral took place from his parent's residence on Tuesday afternoon. The Rev. W. B. Walker officiated. Interment was at Lakefield Cemetery

CAMPBELLFORD

Salvage Results Show Decline

CAMPBELLFORD, June 27 (ENS)—The second salvage collection staged by members of Seymour East Women's Institute was held too soon after their initial campaign to have comparable results. According to the president, Mrs. Jesse Locke, residents of that section of the township responded with a large assortment of boxes, papers, rags, tires and rubber.

Complete Quilt

Twenty-five ladies attended the regular meeting of the Seymour West group of St. Andrew's Ladies' Aid, which was held at the home of Mrs. Art Russell on Wednesday afternoon. The president, Mrs. Fred McCulloch, presided. One quilt was completed.

JAPAN'S POWER

Water power drives 40 per cent of Japan's machinery.

A Ticklish Job In Sydney Harbor

The trick was to raise this sunken Japanese submarine from the harbor bed at Sydney, without discharging the torpedoes which were still intact and dangerous in her submarine tubes. A giant crane did the job quickly and efficiently. The submarine was sunk during a Jap attack on Sydney harbor. It was sunk by the port defences.

SPECIAL INVESTIGATOR

By BLANCHE ROBERTS

THE STORY: Judith Kingsly and Tom Burke are employees of an airplane factory. At the height of a lovers' quarrel they are both sent to the firm's west coast factory—Judith to investigate a "leak" in the organization, Tom to take plans of a new bomber. Above the desert on an airliner, two men draw guns as the co-pilot lands the plane. They slug the pilot and take Tom to a waiting car. Tom slips Judith the plans. She leaves the plane, hides in the darkness as the men come back.

✧ ✧ ✧

STOLEN RIDE

CHAPTER IV

THE car brushed the sage bush behind which Judith huddled, and stopped a few feet beyond her. Three men got out and ran to the plane. She crept to the car and peered in cautiously. It was empty. Without a second's hesitation, she opened the door and got in. She felt around in the dark for the switch. The engine started immediately and, shoving it into gear, she pulled the car around just as she heard someone yell from within the airliner.

She hadn't known an automobile could gather so much speed in second gear. She followed the tracks across the desert. For fully 200 yards the trail ran perfectly straight. She shut off the lights as a gun cracked behind her. Dirt and gravel flew up and sprayed the car with dust. Other shots followed quickly but went wild. When she judged she had gone the length of the trail, she turned the lights back on, just in time to keep from missing the tracks she was following.

Tense with excitement, she hunched over the steering wheel, driving swiftly and almost recklessly. She had no idea where she was going or what she would find when she got there.

A faint light burned in the distance and she slowed the car. As she drew nearer, a shack took shape and from its window came the light she had seen. She stopped the car some yards from the house and got out, the small gun gripped tightly in her right hand. Trembling a little, she moved silently forward to look in at the window. She felt sure she would find Tom Burke held a captive inside.

By standing on her toes and craning her neck, Judith could see in. Burke was tied hand and foot, sitting on a box that faced the window. Moving to the other side of the opening, she could see there was only one man guarding the prisoner, the co-pilot. The two were just sitting there.

Judith let her face be framed in the window, hoping Tom would see her. He did. But only a slight flicker of his dark eyes gave hint to her presence. He turned his head and spoke to the pilot and she knew it was to keep the man's attention so he would not discover her.

She crept to the door, the gun ready for action, her heart hammering against her ribs. On the threshold, she poised for action.

"Put up your hands!" she told the pilot firmly. There was not a tremor in her voice though her knees shook violently and threatened to give way.

The man whirled, reaching upward with his arms as he did so. They stored at each other.

"There's a knife in my coat pocket," Tom told her. 'Cut me loose."

✧ ✧ ✧

SHE advanced across the floor of the small room, her gaze never leaving the man whose hands were extended in the air above his head. There was no mistaking the coldness and daring in his eyes and Judith did not once underestimate him as she reached for the knife. She knew if the man made a move her finger would squeeze the trigger.

She worked hard at the ropes with the knife in her left hand and as the last thread was cut from around Tom's wrists, her eyes flickered from the man across the room. There was a quick movement and Burke made a dive for the pilot, his feet still tied together.

"Beat it," yelled Tom between blows, as he rolled over and over on the floor with his adversary. "Get away from here."

But Judith hesitated, watching for a chance to use her gun.

Tom spoke once more.

"Get to San Diego," he ordered hoarsely, "Go on, Judy!"

She left and ran quickly to the car. She did not look back but drove furiously down the road, hoping it would lead her toward her destination. She would not let herself think of Tom fighting back there in the cabin with that man. If the plans had not been in her possession, she would have stayed. But she not only had a duty to her company, she now had one to her government.

Before long, she struck a highway, and breathed a little easier. Speed was the thing she needed and the car seemed to have plenty of it.

"I wonder how much gas this car has in it?" she asked herself and switched on the dash light. A feeling of horror enveloped her—the tank was nearly empty. But as if in answer to her prayers, her headlights picked out a small station by the side of the road. It was closed, but she refused to be dismayed.

She pulled the big car into the drived and honked. She kept on honking until she woke the man who was sleeping in the rear of his station. He came out, rubbing his eyes and grumbling loudly.

"I ain't open," he announced.

"I'm sorry to disturb you but I have to have some gas," Judith told him earnestly and his eyes widened at the sight of a pretty young woman. "You will just have to open up and sell me some."

"Why sure," he agreed, his mood changing instantly. "Always glad to oblige a lady. How many?" he asked as he unlocked the pump.

"Fill it up," she instructed, "and please hurry."

As she sat there, two cars whizzed by and each time her heart came into her throat, for fear they might be her pursuers. The man put the cap on the tank and she handed him a ten-dollar bill. He went in after the change and while he was gone a car drove in behind her and stopped.

A man said: "Why—that's Dike's car now."

• • •

That was all Judith needed to hear to make her shift into gear and drive off without her change. Driving a stolen car was bad enough. But when some men recognized it and were probably a part of the spy ring she was running from, it was high time to move on, and fast!

In a moment, she saw the headlights of the other car swing onto the highway. After that, she never looked up from the road in front of her as the speedometer hovered over and above the 90 mark. She quickly passed the two cars in front of her.

The eastern sky turned pink as daybreak neared and Judith reached some foothills. She slowed enough to lift her eyes to the rear view mirror. Nothing was behind her—not a car in sight. She let out a long, weary sigh and relaxed her aching back against the car cushion. She was exhausted. Her eyes burned from the strain of the night's wild drive. She was thankful for the light of day.

"I've got to get rid of this car," she thought. "Maybe I could hitch-hike the rest of the way."

She approached the outer edge of a small town where everything seemed still asleep. She turned down a deserted street and parked the car. Crawling out stiffly, she did a few stretching exercises and was soon limber enough to walk back to the highway. She walked through town to the opposite side and sat down in a protected spot to rest.

She waited for a ride, letting

(Continued on Page 10)

QUICKIES

"Months ago I told you to get a better job with an Examiner Want Ad—now they're talkin' of limiting salaries to only $25,000 a year!"

61 Girls From Peterborough Area Have Joined Women's Army Corps

Appended below are the names of 61 ladies from Peterborough and district who are members of the Canadian Women's Army Corps and who are now serving in various parts of the Dominion. Of the 61 members listed, 40 were recruited by Sergeant E. L. Biddle of Peterborough and who at present is in charge of No 3 detachment of the C.W.A.C. at the Military Training Camp at Exhibition Park:

Peterborough —Lieut. Lawrence, Phyllis Alexia; Sgt. Metcalfe, Jean Elizabeth; Sgt. Pruner, Alice Elizabeth; Sgt. Vivash, Irene Miawa; Sgt. Mason, Anna Claire; Sgt. Biddle, Eileen Lois; Corp. Millar, Ruth Elizabeth; L. Corp. Stevens, Jessie; Pte. Carbone, Jennie; Pte. McMahon, Frances Jean; Pte. McColl, Annie Mrytle; Pte. Wagar, Elsie Irene; Pte. DeCarlo, Helen May; Pte. Park, Nellie Louise; Pte. Boorman., Margaret Elsbeth; Pte. Howden, Sydney Eileen; Pte. Zinston, Margaret Esther; Pte. Richards, Ruth Winnifred; Pte. Moyles, Janie Patricia; Pte. Thompson, Lillian Jean; Pte. O'Toole, Rita Lequoria; Pte. O'Toole, Vivian Mary; Pte. Primeau, Rosemary; Pte. Gynane, Florence; Pte. Bowler, Agnes Dorothy; Pte. O'Toole, Noreen Mary; Pte. Ecobichon, Sybil Grace; Pte. Delorme Teresa Rita; Pte. Frost, Dolly Ethel; Pte. Turner, Jane Ann; Pte. Pinch, Evelyn Bernice; Pte. Smith, Maude Mabel; Pte. Morrow, Isabel Clara; Pte. Harvey, Mary Charlotte; Pte Curtis, Beatrice Ellen, Pte. Simmons, Geraldine Elsie; Pte. Leggitt, Betty Madeline; Pte. Weese, Florence Adla; Pte. Cookman, Olive; Pte. Whitton, Marjorie Frances; Pte. Stabler, Margery Pearl; Pte. Stalter, Caroline Margaret; Pte. Stalter, Ruby Belvidera; Pte. Collins, Evelyn Clara; Pte Sadler, June Kathleen; Pte. Reid, Ruth Thelma; Pte. Ellis, Ruby Greta Pte. Woodcox, Norma Lillian; Pte. Irwin, Ruby Alverta; Mary Bridget Howran, Parmelia Denomme, Ruby Tripp.

Cobourg—Cadet Adcock, Dorothy Mae; L. Corp. Fowler, Army Beatrice; L. Corp. Elliston, Marion Kathleen; Pte. Cator, Irene May, Pte. Leiper, Gertrude.

Port Hope—Corp. Hodgson, Ellen Fern; Corp. Duke, Rosa Elizabeth; Pte. Currie, Elizabeth Ruth.

Lindsay—Pte. James, Ivy Blanche.

LAKEFIELD

Bernice Carveth Guest Of Honor

LAKEFIELD, June 27— (ENS).—Miss Bernice Carveth, whose marriage to Jack Harrison takes place on Saturday was the guest of honor at a shower held at the home of Miss Margaret Sanderson on Tuesday evening. Mrs. John Murphy read an address to which Miss Carveth replied in a few words expressing her appreciation for her friends' thoughtfulness and the gifts. Miss Hilda Northey and Miss Bernice later presented the bride-to-be with a lovely wall mirror, and Eleanor and John Deck presented a shower of kitchenware.

Lunch was served by the hostess, assisted by Mrs. Allen Gill, Mrs. Lloyd Crapp and Misses Minnie Charlton, Hilda Northey, Eva Higgins, Bernice and Hazel Slater. Mrs. O. Kingdon entertained the girls by reading their tea cups. Those in charge of the shower along with Miss Margaret Sanderson were Mrs. John Murphy and Mrs. Elmer Northey.

Other affairs held in Miss Carveth's honor included a personal shower held at the home of Miss Marion Keown, 93 Spadina Road, Toronto; Mrs. S. Touchburn entertained at two tables of bridge in Miss Carveth's honor early in June; Miss Edith Marshall and Miss Ethel Mills gave a shower at the home of her aunt, Mrs. James Spencer, Stewart Street, Peterborough, on Monday evening, when she was the recipient of a shower of ivory and red kitchen utensils. Miss Olive Bell and her mother, Mrs. Bell, held an afternoon tea. Among those present were Mrs. Ross Harrison, Mrs. A. E. Carveth, Mrs. Bruce Heard, Mrs. C. Bell, Mrs. Henry Sharpe, and Misses Shirley Magee, B. Harrison, Fern Armstrong W. Armstrong, Margaret Milburn, E. Clark, Eleanor Rosborough, I. Rosborough, E. Post, Dorothy Tully, M. Golden, Gwen Colburn, Ferne and Pearl Mullen.

Buttons Come Under Curbs

OTTAWA, June 27 — (CP). — An order restricting shapes sizes and colors of buttons manufactured for use in certain civilian apparel was announced to-day by J. A. McLaren, Administrator of Textile Snudries for the Wartime Prices and Trade Board.

It affects buttons for men's suits, overcoats, and trousers, women's coats and suits, negligees, sport and work shirts, pyjamas, and underwear. Sizes for women's coat and suit buttons are limited to 30 36, 45 and 55 ligne; for men's suit and overcoat buttons the prescribed sizes are 24, 30, 34, 36, 40, 45 and 50 ligne, and no new shapes or patterns are to be made.

All two-hole pant buttons are to be eliminated and 22-ligne trouser buttons used as a substitute.

SWEDEN'S SUBMARINES

MALMO, Sweden—(CP). — Intended for defensive work close to the coast, a new submarine, second of its type, of 367 tons and 164 feet long, has been launched at the Karlskrona naval yard.

GROCERS SELL THEM

Take part of your change in

WAR SAVINGS STAMPS

FROM

BANKS • POST OFFICE
DEPARTMENT STORES • DRUGGISTS
GROCERS • TOBACCONISTS
BOOK STORES and other RETAIL STORES

Burned Bridge Kills 2 On Train

LOS ANGELES, June 27 — (AP).—A passenger train reported to be bearing 42 United States Army Air Corps Cadets plunged through a bridge on the Santa Fe Railroad near Parker, Ariz., on the California State Line late last night and rail officials here said preliminary reports were that the bridge had been wrecked by fire.

Preliminary reports said the engineer and fireman were killed, and an undetermined number of passengers injured. The dead were announced here as Engineer E. J. Murray of Parker and Fireman D. L. Bentz of Needles, Calif., although later reports from Parker made it doubtful whether Bentz had been killed or badly injured.

The Santa Fe office here said the locomotive and first two cars of the three car train went through the low bridge and into a wash. The bridge is on the desert 350 miles south-east of here and communications were difficult.

The train was west-bound between Phoenix, Ariz., and Cadiz, Calif. It connects with the west-bound Santa Fe Scout at Parker for the run into Los Angeles.

HIGH COST OF A.R.P.

LONDON—(CP).—Cost of maintenance and upkeep of Britain's Air Raid Precaution services for the year ended March 31 has been estimated at the equivalent of $380,000,000.

Insurance Is Necessary

Every four minutes, on an average, fire attacks some dwelling in Canada and the United States, year in and year out.

It costs, on an average, less than 1 cent a day for each $1,000 of fire insurance on dwelling house property.

BE SURE and INSURE through

Davis-Thompson Co.

Insurance and General Agency

433 GEORGE ST. DIAL 4724

Part of the interior of our well-appointed funeral home, showing the console of the Minshall organ.

Why Not Have The Advantages Of Comstock Service?

Comstock's funeral service offers many advantages. Our many years' experience assures you of helpful, efficient attention.

Our well-appointed funeral home and other facilities are at your disposal without extra charge, including music on the Minshall organ for all chapel services when desired.

These advantages cost no more—why not have them?

We invite you to listen to our program of familiar hymns and other music, broadcast over CHEX each Sunday afternoon at half past one.

Comstock Funeral Service

305 Water St.

PHONE 4683 AT ANY TIME.

JUVENILES COME FROM BEHIND TO DEFEAT LUCKIES BY 9-7 SCORE

Dodds' Win Tops A.A.U. Meet

Track and field fans are still talking about the surprise victory of Gilbert Dodds, Boston divinity student and former Ashland, O., college star, in the 1,500-metre championship at the National A.A.U. track and field meet in New York. Dodds whipped a star-studded field, including Leroy Weed of Southern California, shown finishing second, and Les MacMitchell, the New York U. mile king, who finished third.

Sacred Heart Trims Knights

Sacred Heart stepped up their wins last night to five in eight starts by overpowering the hard-fighting K. of C. Club 16-14. They took the lead early, but it looked bad for them when the losers counted up eleven runs in their half of the third inning. The south-end club soon chalked up a pair of fours in the fifth and sixth frames to cinch matters.

Anthony, pitching for the K. of C, allowed thirteen hits, walked six, and fanned one. Reynolds, doing the same chores, was nicked for thirteen hits too, walked four and struck out two.

Rev. Fr. Houlihan was a big factor for the winners at bat, slamming out one of his homers with the bases loaded and singled once besides in four trips. Courneya followed with a double and triple in five. Reynolds had two one-baggers in two and Bailey accounted for a single and double in four. Sheehan took honors for the losers, having four singles in five trips. Riley came next with a double and triple in four, then Wolff with a pair of deuces in four trips and Mongraw with a pair of singles in five.

Johnson, in left field, made a swell catch, nabbing off Tracey's long fly along the foul line. He had to cover a lot of territory. The other feature of the night was Rev. Father Houlihan's homer with the bases full.

Sacred Heart: Courneya, Reynolds, Hughes, Bailey, Rev. Fr. Houlihan Sullivan, A. Guerin, Johnston, Bud Guerin, Sullivan.

Knights: Tracey, Sheehan, Riley, Wolfe, Mongraw, Anthony, Galvin, Masterson, Baldwin.

Major Baseball League Leaders

By the Associated Press.

AMERICAN LEAGUE.

Batting—Gordon, New York, .368.
Runs—Williams, Boston, 58.
Runs batted in—Williams, Boston, 71.
Hits — Spence Washington, and Fleming, Cleveland, 87.
Doubles—Higgins, Detroit, 27.
Triples — Spence, Washington, Heath, Cleveland, and J. DiMaggio, New York, 7.
Home runs—Williams, Boston, 17.
Stolen bases — Kuhel, Chicago, and Case, Washington 13.
Pitching—Borowy, New York, 6-0.

NATIONAL LEAGUE.

Batting—Reiser, Brooklyn, .360.
Runs—Ott, New York 50.
Runs batted in—Mize, New York, 53.
Hits—Mize, New York, 80.
Doubles—Joost, Cincinnati, 21.
Triples—Slaughter, St. Louis 7.
Home runs—Mize, New York, and Camilli, Brooklyn, 11.
Stolen bases—Miller, Boston, 10.
Pitching—French, Brooklyn 7-0.

Talk Goes Lighter

LONDON—(CP).— Hansard, official report of parliamentary debates, is wearing austerity dress. The familiar cover of stiff blue paper has been doffed this war, saving an estimated more than six tons of paper a year.

A charming new hotel has risen where the old one stood . . . but its woodland setting, its sweeping beaches, its home-like hospitality remain unchanged.

You'll find a warmed salt water open-air pool — a new 18-hole putting green — "habitant" lounges — gaily decorated, restful rooms overlooking the river.

A nine-hole golf course, too, and tennis courts. And, minutes away, private lakes well-stocked with trout and land-locked salmon, threading an unspoiled wilderness.

For that "civilian furlough" . . .

The New HOTEL TADOUSSAC TADOUSSAC, QUEBEC

Reasonable family rates, as always. For information, apply your C.S.L. Office, F. G. Brown, Manager, Tadoussac, Que., or any Travel Agent.

A DIVISION OF CANADA STEAMSHIP LINES

Soldiers Take Second Place In League Race

It's happened. Juveniles who have been giving everybody in the City Softball Loop a battle finally broke into the win column by coming from far behind in a league fixture at Riverside Park Friday night and taking the Luckies into camp 9 runs to 7. The loss shot Soldiers up into second slot in the league standing and dropped Luckies down to a third place tie with the Royals.

Juveniles scored the first run in the third but Manager Griffin's athletes came back with four in the fourth and added three more in the sixth. The result was that when the youngsters went to bat in the last of the seventh they were down 7 to 1, but they staged a rally then, climaxed by Bill Jones' triple with two on bases, to chase over six runs and tie the score, and in the eighth Reg. Leether's long double to left sent two counters over to give the kids their first win of the season.

The victory was scored at the expense of Bill Lewis, Luckies' leading pitcher. He was wild, walking seven men, but he held the winners to three scattered hits until the seventh when they broke loose with a five-hit attack and came back in the eighth with four more blows to put the game away.

Bob Crowe pitched the first six innings for the Juveniles and Royals bunched hits on him in two frames to score their seven runs. Strangely enough it was a Washington base hit—that is a bounder that takes an unexpectedly high hop—that bobbed up in each of those two innings that made the seven runs possible. Bev. Gray took over the pitching burden in the seventh and blanked the Luckies for the balance of the game. He had folk on sacks each inning but prevented the losers from coming through with a hit when it would have meant a run.

Joe Stewart carried off the fielding honors. The Luckies' centre-fielder galloped far into short left centre to make a shoe string catch and double a runner off first with a bullet throw, and in the same innings ran into right centre to make another stellar grab. Bill Greatrix and Jack Carpenter made some nice catches in the outfield for the winners and the Juveniles came through with two fast double plays, the second twin killing ending the game.

Mowry, former Royal catcher, was behind the bat for the Luckies and led their hitting with a triple and had three hits and Moorhead came through with a homer with a team mate on the bases. Reg Leether had a double and two singles for the Juveniles.

Juveniles broke into the scoring with a run in the third. With two out Fred Garvey walked, went to third on two wild pitches and scored when Jameson dropped Leether's fly back of first.

Luckies went ahead in the first of the fourth. With one away McCormick singled to centre. A. Caccavella flied to Leether for the second out. Lewis bounded a double over Leether's head, sending McCormick to third and he registered on a passed ball. Stewart singed through short, scoring Lewis. Moorhead walked. Mowry slammed a long triple to deep centre, to send Stewart and Moorhead across after which M. Caccavella retired the side with a fly to Greatrix.

In the sixth with one away another Lewis bounder hopped over Leether's head for a single. Stewart flied to centre for the second out but Moorhead rifled a homer between Greatrix and Carpenter to send two more runs in. Mowry singled past third and advanced on a wild pitch. Caccavella walked. Jameson singled through short and Mowry scored but Caccavella was out at the plate on an accurate throw by Bill Greatrix.

The Big Inning

Then came the big seventh for the Juveniles. Carpenter started it by drawing a pass. Cross, batting for White, singled on a slow roller past the box and Crowe beat out a perfect bunt to fill the bases. Garvey ripped a single through short to score Carpenter. Leether also singled scoring Cross and when Mowry lost the throw home and pulled an Ernie Lombardi by falling Crowe also registered. Gray flied to Stewart. Jones however slammed a long triple to deep centre, scoring Garvey and Leether, and when the throw to third got away from Watson the batter completed the circuit to tie up the score. Greatrix popped to M. Caccavella and Detlor lifted a fly that Mowry gathered in.

Luckies had a chance in the first half of the eighth when Mowry singled and M. Caccavella walked with two out, and both moved up on a wild pitch but Jameson lifted a fly to Carpenter in centre.

Juveniles won out in their half. Carpenter opened with a single through short and advanced on a wild pitch. Cross struck out. Crowe bunted safely. On an attempted steal Carpenter was out at the plate. Garvey however singled through short and when Leether boomed a long double over McCormick's head in left Crowe and Garvey crossed the plate to give Juveniles a two run lead.

The losers had a chance in the final frame to tie it up. Watson drew a pass and after McCormick had popped to Jones, Caccavella singled. Lewis rolled to Leether who tossed him out at first and when Watson tried to score Detlor's quick throw to Garvey caught him at the plate for the final out.

Juveniles—Crowe p, ss, Garvey c, Leether 3b, Millen ss, Gray ss, p, Jones 2b, Greatrix lf, Detlor 1b, Carpenter cf, White rf, Cross rf.

Luckies—A. Caccavella 2b, Lewis p, Stewart cf, Moorhead rf, Mowry c, M. Caccavella ss, Jameson 1b, Watson 3b, McCormick lf.

Umpires—Batley and Dormer.

Juveniles	001 000 62x	9	12	2
Luckies	000 403 000	7	15	4

SPORTS – DAY BY DAY

By FRED D. CRAIG

A battle of left-handers looms up for Monday night in the City Softball League when Soldiers and Luckies meet at Riverside Park in a game that should be one of the best of the season. Undoubtedly the Soldiers will call upon Ken Fleming to toss them in and just as surely Luckies will select Bill Lewis to do the firing in their behalf. Second place is at stake. Soldiers hold the position now by half a game as the result of the defeat of Luckies by the Juveniles last night but Manager Griffin's team can climb back into the second slot by a win over the team from the Military Training Centre Monday night. It should be a stern struggle. Although they were unexpectedly beaten last night Luckies can now field the strongest club they have had all season. The addition of Moorhead and Mowry has given them a lot of power. Soldiers have won three games in a row and they are hot right now with Sero, McIlveen, Mortimer and other players coming through consistently with hits that were missing in some of the earlier games played by the military team. Monday night's clash looks like a good start for a week that promises to furnish a lot of classy softball.

* * * * * *

The Girls' League campaign continues to be a procession so far as Mike O'Brien's C.G.E. Generals are concerned. They have won five games in a row and in none of the five were they in any great danger of losing. Generals control the pitching market and in addition they have plenty of power up there at the plate. Four different pitchers, Marily McCarthy, May Wade, Norma Strickland and Bea McDowell have all turned in winning efforts. It was the last named player's turn last night and she came through without any trouble keeping the Westclox hits scattered and refusing to permit anything that looked like a big inning. Generals, sparked by homers by Phyllis Bigelow, Elinor Craig and E. Perdue won by 15 to 6. They were in front from the first inning and made every post a winning one. The battle in the girls' loop is undoubtedly for second place.

* * * * * *

Most softball fans were delighted with the win scored by Juveniles over Luckies last night. They didn't have anything against Manager Fred Griffin's club but the youngsters have played so many close games and been outlucked so frequently that the cusaomers were tickled to see them come through with a win. It was a fighting victory, too, for the kids were six runs down when they went to bat in the seventh inning. Then they pulled a Frank Merriwell finish by crashing through Bill Lewis' service for six runs to tie the whole thing up and then come back in the eighth frame to push over two more counters and take the decision. Long distance wallops by Bill Jones and Reg Leether, coming at the right time, played a big part in the win of the youngsters. Incidentally now that they have tasted the sweets of victory the Juveniles are going to be tougher than ever from now in. They have dug up a pretty capable hurler in the person of Bev Gray to help Bob Crowe in the artillery department and they had another big kid named Jones warming up last night who showed Spitfire speed. He may get a chance to show his wares in the near future.

* * * * * *

One For Double X

For the first time since the annual all-star contest was organized the name of Jimmy Foxx did not appear in the lineup of the American League selects. So old Double X, wearing the uniform of the Chicago Cubs showed what he thought of it by stepping up to the plate in the last inning of yesterday's game with the Boston Braves, with the score tied and a team-mate on the sacks and driving the ball out of the park for the first National League homer of his long career. The wallop won the ball game for the Cubs 6 to 4. Fleming and Schmitz did the throwing for Chicago with the latter getting the win and Early and Errickson were on the losing end. Paul Waner who has been getting the head lines for poling out his 3,000th major league hit smashed his first circuit clout of the season for the Braves and Max West also helped himself to his tenth four-master of the campaign. New York Giants triumphed over Pittsburg 4 to 2 in a light-hitting affair with Melton picking up his ninth win of the year. Sewell was the losing pitcher. * * * * * *

Brooklyn and Cincinnati had a battle royal before the Dodgers finally won the argument 5 to 4 in ten innings. It represented the seventh straight win for old Larry French who went in as second fireman and picked off the win. French has yet to be beaten this season. Kirby Higbe and Elmer Riddle were the starting choices but both were under the showers long before the battle ended. Shoun, third of the Reds' pitchers to work was credited with the loss. Dolph Camilli had his eleventh home run of the season and another feature was the fact that Joe Medwick's consecutive hitting streak terminated after the Dodger outfielder had hit safely at least once in 27 consecutive games. The only afternoon game in the American League was won by the Detroit Tigers who got steady pitching from Al Benton to take the Philadelphia A's with Knott pitching, into camp to the tune of 3 to 1.

* * * * * *

A Softball Double-Header

There will be a treat for softball fans on the evening of Dominion Day and all the proceeds will go to the fund for providing cigarettes for soldiers overseas. A double-header has been arranged for Riverside Park as special attraction in connection with Army Week. The opening game will be an exhibition game between the Military Training Centre's City League club and a team representing the 4th Battery. The Artillerymen are reported to have a real team lined up and they hope to take a fall out of the Military Training Centre squad who will have their regular City League lineup in action. The military game will get under way at 5.30 o'clock sharp and it will be followed at 7 o'clock with a City League battle between Royals and Juveniles, a replay of the tie between the two clubs early in the season. The youngsters have broken into the win column at last and they hope to fight their way up into a playoff position. They will be battling Royals every foot of the way in the Dominion Day fixture. It is hoped that the double-header will raise a substantial sum to provide smokes for Canadians in the armed forces overseas.

* * * * * *

Joe Rochetta of the St. Peter's team broke a toe in Thursday night's Catholic League game while sliding into third base. It was his second injury of the season as he broke a finger early in the campaign. Another recent casualty was Denny of the Sacred Heart club who was injured in a collision with another player. The league is arranging to stage two benefit games to assist the two victims and a definite announcement as to the dates will be made shortly. League headquarters also gives out the information that the Barons have reluctantly decided to drop out of the race and the loop will now carry on as a four-club organization, playing Mondays and Thursdays with Friday night reserved for postponed fixtures. Cubs, Sacred Heart and Knights of Columbus have strengthened with players from the disbanded Barons and the league should be better balanced as a result.

* * * * * *

Sporting Chili Con Carne: Mystery about the National League All-Star lineup is how Ray Starr of the Cincinnati Reds was missed....The 36-year-old rookie looks like one of the pitchers of the year....Juveniles wore their smart new sweaters last night and the change in regalia certainly brought them luck, although it didn't look like it until they went to bat in the seventh inning and tied up the score with a six-run barrage.... This City Softball loop race is getting tighter all the time....There are no setups for anybody in the league this year as Luckies discovered last night ....Joe Stewart is covering miles in centre field for Luckies and coming up with circus catches to rob batters of sure hits. The youngsters who patrol left and centre for Juveniles, Bill Greatrix and Jack Carpenter also are proving great ball hawks....The outfielders have come into their own since the games were transferred into the big park and they have room to go and get them....Southend churches have cleaned up the Church Softball League. St. James' picked up the championship of the juvenile section while All Saints have won the bantam division, triumphing over Mark Street in the finals....In the decisive game in the juvenile section St. James' walloped All Saints 14 to 2, getting eleven runs in the first two innings to cinch the argument.

Generals Whip Westclox For Fifth Win

The rest of the clubs in the Girls' Softball League have not yet discovered a way to stop those Generals. Mike O'Brien's team won their fifth straight game, without a loss this season, at the Bowl Friday night when they triumphed over their old rivals, Westclox, 15 to 6.

Generals scored eight runs in the first two frames and the result was never in doubt after that. They crossed the plate in all but two innings and were at no time seriously threatened by the Clockmakers although the latter kept trying until the end.

Bea McDowell pitched her first game of the season for Generals and the Millbrook girl had an easy task. Westclox were never able to set up a big inning, in fact did not get more than one run in a frame all the way through.

Marg Watson and Isobel Bullock divided up the pitching duties for the losers, the latter slowing up the Generals attack in the latter stages.

Generals came through with 21 hits with Elinor Craig, Phyllis Bigelow and E. Perdue all hitting for the circuit. Isobel Bullock led the losers at the plate slamming out a homer and two singles in four times up. V. Patterson also had three hits for Westclox.

V. Patterson shone in the field with a couple of nice running catches and A. Armstrong in centre field may a fine play in nailing a drive by Bea McDowell, Phyllis Bigelow, Generals' first base player dashed out into short right to pull off a circus catch.

Westclox opened the scoring with a run in the opening inning but Generals came back in their half with four. V. Patterson homered with one on for two of them and hits by Elinor Craig and Bea McDowell and an error accounted for the other pair. Elinor Craig's homer in the second was the big factor in other quartette of Generals runs and after that it was just a case of playing out the string.

Generals: A. DeCarlo, c; M. Wade, 3b; P. Bigelow, 1b; E. Craig, 2b; B. McDowell, p; N. Strickland, rf; P. McQuaide, ss; R. Hewitt, cf; E. Perdue, lf; E. Adamson, lf.

Westclox: I. Bullock, c, p; V. Patterson, ss; E. Armstrong 1b; M. Hawthorne, 3b, c; B. Rome, rf; M. Watson, p, 3b; V. McLean, lf; A. Armstrong, cf; D. Walker, 2b.

By innings:

Generals ...	441 401 10x—15	21	4
Westclox ...	101 111 010— 6	13	5

Umpires: Ashmore and Bennett.

Lawn Bowling

By HERB MARTIN

Just so as to keep our bowlers informed we submit the following official standing of leading rinks in Group No. 1, Group No. 2 of the men's section and of the ladies' section.

Group No. 1, Men's Section

	Wins	Losses
B. Chesler	7	0
R. Payne	6	1
G. Gimblett	6	1
E. Wall	6	1
R. Downey	6	1

Group No. 2, Men's Section

	Wins	Losses
F. H. Dearborn	6	1
Dr. C. Fulford	5	2
R. Hutchinson	5	2
J. H. Sedgwick	5	2

Ladies' Section

	Wins	Losses
Mrs. J. Kingsbury	6	1
Mrs. W. Hepburn	5	2
Mrs. T. Doughty	5	2
Mrs. J. Arnold	5	3
Mrs. H. R. Martin	4	2

It was a nice crowd that turned out last evening to enjoy the week-end tournament. In fact it was the biggest attendance yet. The bowling conditions were ideal, and it was all over before 11 o'clock and that's something that is greatly appreciated by all. The winning skips were J. McDonald, B. Chesler and G. Coleman, Sr.

On Dominion Day, Wednesday, July 1st, the ladies are holding a local tournament at 2 p.m. It will be a draw from the board, and the fee is set at 25c per player. All the lady members are invited. Have you been asked to play on a rink for the holiday tournament? If not, contact F. Dearborn, B. Chesler or H. Clegg.

It will be a nice night to bowl, so slip out to the greens and play in the mixed. 7.30 o'clock is the hour.

Kirkwood, Byrd Tie Smith Lead In Mahoning

GIRARD, O., June 27—(AP). — Setting a blistering pace, Joe Kirkwood, the Australian trick shot artist now playing from Abington, Pa., and Sam Byrd, former New York Yankee outfielder, yesterday tied Horton Smith with four-below-par 64's for leadership of the $5,000 Mahoning Valley open golf tournament.

Smith, early leader with 33-31, first was tied with Kirkwood with similar scores. Then Byrd moved in with a 33-31 to make it a three-way deadlock.

Kirkwood, who confesses his most difficult shot is a straight one, drove them hard down the fairway in the opening session of the three-day, 72-hole medal play event.

With indications that the pace may be stepped up when Ben Hogan gets hot after , 35-32—67 Friday, Craig Wood's record of 264, set in the Metropolitan open two years ago, appeared in jeopardy. Thirteen players bettered par 34-34—68 and 21 were 70 or under.

Jack Miskell, youthful Youngstown pro, had 32-33—65, to tie Lloyd Mangrum, Monterey Park, for second. Jimmy Thomson, long-hitting Californian, defending Champion Clayton Heafner of Durham, N.C.; Dutch Harrison, Harrisburg, Pa., and Rod Munday, Toledo, had 66's.

Billy Burke, Cleveland, had six one-put greens on the first nine and finished 31-36—67, tieing Al Smith, Martinsville, Va., Hogan and Herman Keiser, Akron, for the next spot with 67's.

Lawson Little provided the early fireworks with a hole in one on the 215-yard No. 4—toughest par three on the course—but had 34-35—69, to finish even with Cy Laffoon, the Oklahoman; Jack Thompson, Youngstown; Ray Hill, Hershey, Pa.; Johnny Revolta, former PGA king from Evanston, Ill., and Sam Parks of Pittsburg.

GENERAL
REPAIRS
COPPING MARINE SALES
439 Water St. Phone 6703

They Made Canada A Nation

Today this Nation's freedom is menaced by the ruthless savagery of a brutal foe.

"A "Blackout of our Civilization" is threatened, and our resources and energy must be organized and directed to a War Effort that will defeat this foe.

Dealers and owners of our products CONSERVE, SACRIFICE and SAVE for TOTAL VICTORY.

OUTBOARD, MARINE & MANUFACTURING COMPANY OF CANADA, LIMITED
Builders of
JOHNSON · EVINRUDE · ELTO OUTBOARD MOTORS
The Johnson Tremblay Centrifugal Fire Pumps, The Johnson Chore Horse Generators and Johnson Iron Horse Gasoline Engines
PETERBORO CANADA

Johnson Dealers:-
COPPING MARINE SALES
JOHNSTON'S TIRE BATTERY AND RADIO SERVICE

Evinrude-Elto Dealers:-
PETERBORO CANOE COMPANY LIMITED

DODGERS REPLACE YANKS AS RUNAWAY TEAM—CLIP REDS 5 TO 4

Leafs Lace Birds In 7-1 Tilt; Rubeling Hero

By The Associated Press

If first impressions are lasting, there will be some more grey hairs on the heads of seven International League managers now that Emerson Roser, husky righthander, has joined Newark Bears of the International League.

Making his second start since coming from Kansas City Blues of the American Association, Roser hurled a five hit 3-0 verdict over Syracuse Chiefs last night.

The triumph was Roser's second against one defeat. He previously received credit for a victory in a relief role against Rochester Red Wings.

The second-place Montreal Royals dropped four games behind the Bears while losing to Buffalo Bisons 4-2. Andy (High) Sierra turned in his eighth conquest of the campaign by scattering seven Royal hits, while his mates made the most of the eight they received from Spencer Smith to bring to an end a three-game Montreal winning streak.

Buffalo clinched the game with a two-run, sixth-inning rally with Sierra driving in one of the scored with a single. Jim Outlaw and Mike Rocco led the Bison assault with two hits each.

Al Rubeling led an 11-hit attack against Rochester Red Wings with four for four, including a home run as Toronto Maple Leafs defeated the Birds, 7-1.

Bill Beckman of the Leafs allowed only six hits but one was a home run by Warren Robinson in the eighth inning to rob him of a shutout. In addition to his homer, Rubeling had two doubles and a single.

The Leafs scored five of their runs off of Ira Hutchinson, who gave up nine hits in his seven-inning stay on the mound. Lou Sakas was touched for the final two Toronto tallies.

The Jersey City doubleheader at Baltimore was postponed.

The Sports Round-Up

By HUGH S. FULLERTON, JR.
Associated Press Sport Writer.

NEW YORK, June 27 — (AP). — Twilight baseball isn't popular with the players, but it may be one answer to the questions the club owners are asking....If they can continue to draw the kind of crowds they've been getting recently, it will make up for a lot of week-day afternoons when they have to include the ushers to make the crowd big enough to count....At least there's one lesson they should be learning from these and the relief games—that the customers have to be coaxed, and sometimes bludgeoned, to get them out in profitable numbers....Bobby Feller is slated for a sea duty right after the Service All-Star game in Cleveland.

Harrington Raising Adventure

Hago Harrington, old-time hockey star who coaches Boston Olympics, was driving through Boston when the recent air-raid test was held... A feminine warden halted his car and while they waited for the "all clear," she remarked: "I have a whole oven full of cakes, and this raid had to happen. I don't know what I'll do"

Rising gallantly to the occasion, Hago replied: "Lady, give me that arm band and you run home and save those cakes"...And that's how they managed it.

Suggestion from George Herrick of the San Diego, Calif., Tribune-Sun: Make Jimmy Dykes pay a fine of $100 a game and let him beef at the umps as much as he wants to.

Westerners See Canada's Best

By MARSHAL BATEMAN
Canadian Press Staff Writer

WINNIPEG, June 27.—(CP)—Racing fans and some western owners were about ready to concede Ten to Ace victory in the $5,000 added Canadian Derby to be run here July 1 after they learned Harry Giddings "wonder horse" from Oakville, Ont., had fully recovered from "shipping fever," suffered 10 days ago.

The Ace breezed five furlongs in the fast time of 1:01 3-5 on a slow track in his only workout this week. "He looks okay and is doing all right," Giddings remarked.

Turfmen were quick to say that the Ace, winner of the $8,000 added King's Plate over a mile and one eighth at Toronto in May, was not allowed to "go all out" in the conditioner. Clockers got the lightly built chestnut colt at 12 3-5 for the first furlong, 24 1-5 for the second, 36 1-5 for the third, and 48½ for a half mile.

Seven top western three-year-olds are expected to oppose the Ace in the mile and a quarter Classic but in the words of R. J. Speers of Winnipeg, one of the Dominion's leading breeders, they are up against "the best horse ever bred in Canada."

Speers, breeder of three of the likely starters — Fighting Finn, Brooms Sentry and Witch's Taxi—said he doesn't think there is a western bred that will stand up to the son of Stand Pat out of Royalite.

Waiting Big Day

The Ace will not go into racing competition before the Derby. The only chance to see him in action will be Sunday when Giddings gives him his second workout.

Some experts believe Amsterson, son of Amsterdam, and Brooms Sentry, by Brooms, will have a chance on a heavy track. Broom's Sentry won the $1,000 Alberta Derby last month at Calgary in mud.

Many fancy Fighting Finn as a western hope. The Finn won three and placed once in five starts this season and as a two-year-old won three events for an earnings of $1,370 to lead the eligibles.

Definite starters will not be known until the eve of the Derby. Owners of 38 thoroughbreds bred in Canada have paid all subscription fees.

Draw Announced For Ladies' Golf

The following draws have been announced by the Peterborough Golf Club:

C.D.S. Trophy

Nine holes. First round to be played July 5.

Miss O. Westbye vs Mrs. L. Copp.
Miss Bailey vs Miss Comstock.
Miss Jean Howson vs Miss A. Davidson.
Mrs. Garth Braund vs Miss M. Widdess.
Miss Maud Rush vs Mrs. C. V. Elliott.
Miss M. Westbye vs Mrs. C. E. Westbrooke.
Miss N. Davidson vs Mrs. Lauder.
Miss A. Wood vs Mrs. Eric Westbye.

J. F. Strickland Trophy

18 hole. First round to be played by July 5:

Mrs. Pocock vs Miss Leach.
Mrs. F. L. Roy vs Mrs. O. DeGraw.
Mrs. Fred Hall vs Mrs. Gordon Maniece.
Bye: Mrs. Andy Rutter, Miss Hatton, Mrs. J. C. Green and Mrs. Vernon Selkirk.

8 Wins, 10 Starts; Sox Soak New York 4-2

By AUSTIN BEALMEAR
Associated Press Sports Writer.

It may not be a tipoff on the World Series, the final outcome of the pennant races, or even the coming all-star game, but Brooklyn Dodgers have replaced New York Yankees as the runaway team of the major leagues.

Overlooked by many fans in the excitement of all-star picking time, the transition of recent days has left the Dodgers with a National League lead three games longer than that of the Yankees in the American loop.

When the Dodgers opened their current home stand on June 15, they were leading by only 5½ games The Yanks took the road at the same time, boasting a 9½ game lead.

But things have changed since then. The Dodgers stretched their margin to 9½ games, their longest of the year yesterday by clipping Cincinnati Reds 5-4 in 10 innings for their eighth victory in 10 starts since their return to Ebbets Field.

And in a night game at Chicago, the Yankees bowed to the White Sox for the first time since last August 25 as Hard-luck Edgar Smith, who was the last Chicago pitcher to stop the bombers, hurled his way to a 4-2 decision, his second of the season against 11 defeats.

That unexpected reversal, coupled with the Boston Red Sox triumph over Cleveland, chopped another full game off the Yankee lead, leaving the world champs only 6½ games ahead of the rollicking Red Sox. It was the seventh loss for the Yanks in their 11 games on this trip.

Benton, Melton Right On.

Al Benton of the Detroit Tigers and Cliff Melton of the New York Giants turned in sparkling performances to justify their all-star nominations.

Benton tossed a six-hitter at the Philadelphia Athletics as Pinky Higgins chipped in with two doubles to lead the Tigers to a 3-1 victory, the fifth for Benton against a like number of defeats.

Dick Newsome also gave up only a half-dozen blows in hurling the Red Sox to their 3-2 triumph over the Indians in a night game, and four of them went to Les Fleming.

The St. Louis Browns halted a four-game losing streak by rapping Buck Newsom and the Washington Senators, 8-5, in a night game as Chet Laabs and Harlond Clift drove in three runs apiece.

Melton notched his ninth win compared with five losses by holding the Pittsburg Pirates to a half-dozen safeties and contributed further to the 4-2 Giant victory by bagging two of his team's six hits. Five Buc errors helped the New Yorkers.

Jimmy Foxx clouted his first home run since switching to the National League, a two-run blast with two out in the ninth inning to give the Chicago Cubs a 6-4 decision over the Boston Braves. Home runs by Max West and Paul Waner kept the Braves in the game.

The St. Louis Cardinals' night contest with the tail-end Philadelphia Phils was postponed.

MULTIPLE ORGANIZER

BROMLEY, England — (CP). — Patrol Leader Hugh L. Sheppherd of the boy scouts in this Kent village has since war began organized a cycle messenger squad for A.R.P.; telephone orderlies for the Home Guard; a trek-cart party to help homeless after raids; regular paper salvage collection and erection of 51 Morrison indoor shelters.

MOVIE TIME TABLE

Capitol — "Hellzapoppin", 2.00, 4.00, 5.40, 7.45, 9.45.

Regent — "Cowboy Serenade", 2.00, 3.55, 6.05, 8.10, 10.10.

Centre—All-Laugh Show—Complete Shows at 1.30, 3.50, 6.35, 9.00, 9.55.

At The Centre, Starting Monday

Robert Montgomery with Evelyn Keyes and Rita Johnson in the daring, different and delightful comedy, "Here Comes Mr. Jordan." Feature No. 2, "Tanks a Million," stars William Tracy and James Gleason. The newsreel completes the swell show for the first half of next week at the Centre.

BASEBALL RECORD

INTERNATIONAL LEAGUE

	Won	Lost	Pct.
Newark	43	25	.632
Montreal	38	28	.576
Jersey City	39	29	.574
Toronto	33	37	.471
Buffalo	32	36	.470
Baltimore	29	34	.460
Syracuse	33	41	.446
Rochester	26	43	.377

Friday Results

Toronto 7, Rochester 1
Newark 3, Syracuse 0
Buffalo 4, Montreal 2
Jersey City at Baltimore—postponed.

NATIONAL LEAGUE

	Won	Lost	Pct.
Brooklyn	45	17	.726
St. Louis	36	26	.581
Cincinnati	36	31	.537
New York	35	33	.515
Chicago	35	35	.500
Pittsburg	30	33	.476
Boston	30	42	.417
Philadelphia	18	48	.273

Friday Results

Chicago 6, Boston 4
xBrooklyn 5, Cincinnati 4
New York 4, Pittsburg 2
x—Ten innings.
St. Louis at Philadelphia—postponed, weather.

AMERICAN LEAGUE

	Won	Lost	Pct.
New York	45	20	.692
Boston	38	26	.594
Cleveland	38	31	.551
Detroit	39	34	.534
St. Louis	32	37	.458
Chicago	28	36	.437
Philadelphia	28	45	.384
Washington	24	43	.358

Friday Results

Detroit 3, Philadelphia 1
Boston 3, Cleveland 2
Chicago 4, New York 2
St. Louis 8, Washington 5

AMERICAN ASSOCIATION

	Won	Lost	Pct.
Kansas City	39	26	.600
Milwaukee	37	30	.552
Minneapolis	36	34	.514
Louisville	35	34	.507
Columbus	32	32	.500
Indianapolis	34	35	.493
St. Paul	29	40	.420
Toledo	30	41	.423

Friday Results

Indianapolis 3-4, Minneapolis 0-5
Kansas City at Columbus—postponed.

Whirly Looming Cinch Today

NEW YORK, June 27—(AP). — The Army, the Navy, and Whirlaway last night appeared to be sure winners for to-day's racing at Aqueduct but Market Wise won't come to the party.

Whirly and eight other horses were named to start in the $30,000-added Brooklyn Handicap, headlining the "Floor Show" for war relief at the Brooklyn racing plant. But Market Wise, who whipped Whirlaway in the Suburban Handicap three weeks ago, was not entered.

It was the second time in two weeks that Lou Tufano's rags-to-riches galloper had passed an opportunity to meet Whirlaway. After being entered in the Carter Handicap, he was withdrawn and Trainer George Carroll said his horse was ailing with a cough.

With Market Wise absent, the chief threat to Whirly appears to be Mrs. Parker Corning's Attention, who chased the Kentucky cannonball to a mile-and-an-eighth track record earlier this week before bowing out by the width of a lip. But since the Brooklyn's run is an eighth of a mile longer, and Attention is not famous for his ability over a mile this one looks like a shoo-in for Warren Wright's express, despite the fact he's packing 129 pounds to 122 for Mrs. Corning's speedster.

There will be a $23,900 pay-cheque ready for the winner in this fifty-fourth running of the Brooklyn. If Whirly picks it up, he'll skyrocket his earnings over the $400,000 mark and pull himself just $23,900 away from Seabiscuit's all-time winnings.

Except for Whirlaway and Attention, there isn't much in the field of nine. Mrs. Payne Whitney entered a three-horse team consisting of The Rhymer, who won the Widener Handicap last winter Corydon, who grabbed the Sussex at Delaware last week, and Swing and Sway. Then there are A. J. Sackett's Tola Rose, hooked up with Attention as Trainer Maxie Hirsch's entry, and John Clark's Waller, Tom Howell's Olympus, and Harry M. Warner's Paperboy.

Yesterday's Stars

By the Associated Press.

Edgar Smith, White Sox—Pitched six-hit ball to give his team first victory of year over Yankees.

Jimmy Foxx, Cubs—Hit two-run homer with two out in ninth inning to beat Braves.

Cliff Melton, Giants—Pitched six-hit ball and got two hits in turning back Pirates.

Al Benton and Pinky Higgins Tigers— Former pitched six-hit ball and latter hit two singles to beat Athletics.

Sport Snapshots Across Canada

By ROBERT CLARKE,
Canadian Press Staff Writer

TORONTO, June 27 — (CP). — Football talk is brewing once again along the Montreal boulevards. And Dink (Montreal Gazette) Carroll hears that Coach Bill Hughes of Montreal's Big Four team will be replaced by a newcomer from out of town, in an effort to bring an end to those disastrous seasons the team has been having. A grid executive tells Carroll that there'll be a couple of snazzy new backfield men (not including Red Storey) in Montreal toggery this season. These new ball toters are said to be already located in the city.

Wing Commander Pitt Clayton, who recently returned to Canada after winning the Distinguished Flying Cross and bar overseas, got quite a kick out of the way horse races are run in England, according to Stu (Vancouver Province) Keate. Pitt was telling the boys all about it at a baseball luncheon in Vancouver. It was at Epsom and after placing his bet Clayton drifted up into the stands. Suddenly, he heard someone say, "They're off." But let Clayton take it from there.

Said Clayton: "I turned around and looked. I couldn't see anything. Finally by dint of considerable straining I saw a few heads bobbing along atop a hedge and I guess that they must have been the beetles. Of course, the blighters have to do everything different over there. The bleedin' horses couldn't run anti-clockwise. No, sir. They were running clockwise. Just the opposite to us."

Incidentally

Lou Wyman, one half of Maxie Berger's managerial combination, has left with Berger for Calgary, where the Montreal scrapper will take on Al Lust....Wyman says it's to be recognized as a title bout by the Western Boxing Federation, although not sanctioned as such by the Dominion body....Asked howcome, Lou said that the Western group was giving its approval to the scrap as a title bout because the "fight game is dead in the East."

Jockey Merrill Packer rode three triples in successive days at Montreal's Blue Bonnets track...Pete Morin, Canadiens' left winger, still hasn't recovered from an injury suffered when knocked to the ice by John Mariucci of the Hawks last winter....He suffers occasional paralysis in the left hand....Lou (Halifax Chronicle) Zwerling says that the Victoria swimming flash, Gordie Lawrence, is rumored due for a shift from Halifax to some place where he'll be able to get in top shape for the Canadian swim championships at Ste. Adele, Que.

STEPS DOWN AT 65

CAPE TOWN — (CP). — Brig.-General W. E. C. Turner, C.B., C.M.G., commanding the Cape Command of South African troops for two years, will retire May 31 under 65-year age limit regulation.

CENTRE
LAST TIMES TO-DAY
Big All-Laugh Program
MARX BROS. - BOB HOPE
LAUREL and HARDY
ABBOTT and COSTELLO
Colored Comic Cartoon
STARTING MONDAY
The Big Surprise Entertainment of the Year
ROBERT MONTGOMERY
—in—
"HERE COMES MR. JORDAN"
AND FEATURE NO. 2
"TANKS A MILLION"
With WILLIAM TRACY and JAMES GLEASON
PLUS! CANADIAN UNIVERSAL NEWSREEL

Regent
MONDAY and TUESDAY
Another Good
Double Bill
Condemned Men Go Mad!
"Murder IN THE BIG HOUSE"
A THRILLER!
Directed by B. REAVES EASON
with FAYE EMERSON · VAN JOHNSON · GEORGE MEEKER
HIT NO. 2—A LAUGH FROM START TO FINISH
"SAILORS ON LEAVE"
PLEASE NOTE—TO START OFF ARMY WEEK
REDUCED PRICES AT THIS THEATRE MONDAY,
TUESDAY TO ALL MEMBERS OF THE ARMED FORCES
TO-NIGHT ONLY
GENE AUTRY in "COWBOY SERENADE"
3 STOOGES COMEDY—SEA RAIDERS—CARTOON

Are You Gambling with Your Family's Future?
In times like these, security is an important word. And a home of your own is still one of the safest investments the average man can make. Make sure now that your family will have a pleasant, comfortable place to live that's well within your income for the years to come. Build now! Drop in at our Hunter Street Show Room for full details of plans, estimates, financing plans!
Tune into CHEX, Tuesday at 7.15 p.m.
ESTABLISHED 1840 The TELEPHONE 4655
PETERBOROUGH LUMBER CO., LTD.

DANCING NIGHTLY
(Except Tuesday)
To
JIMMY YOKOM
at the
CHEMONG PAVILION
Admission 10c.
Dances 4 for 25c
For Sponsored Dances
Phone 6791

DANCE
Admission
Fri.-Sat.
Ladies 40c
Gents 60c
OZZIE WILLIAMS
AND
Your Favorite Music
EVERY NIGHT
SUMMER GARDENS
PETERBOROUGH

CHEX Radio Broadcast

SATURDAY, JUNE 27

6.00—Canadian Press News
6.10—Ivoriettes
6.15—Listen To Liebert
6.30—Laugh Parade
6.45—Ballad Time
7.00—Canadian Press News
7.05—Sportscast
7.15—Shall We Waltz
7.30—Studio Party
8.00—Canadian Press News
8.05—Music By . . .
8.30—Barn Dance
9.00—C.P. News
9.05—Concert Hall
9.30—As You Like It
10.00—News
10.05—War Commentary
10.15—Riding the Range
10.30—Make Believe Ballroom
11.00—News
11.10—Organettes
11.15—God Save the King

SUNDAY, JUNE 28

8.59—O Canada
9.00—Canadian Press News
9.15—Military Band
9.45—Southland Singers
10.00—Canadian Press News
10.05—Sunday Song Service
10.30—Boston Pops
11.00—Canadian Press News
11.05—Strictly Sweet
11.30—Words and Music
12.00—Canadian Press News
12.15—Exclusively Yours
12.30—War Commentary
12.45—Chapel Chimes
1.00—Canadian Press News
1.05—Nazarene Gospel Service
1.30—Organ Memories
2.00—Canadian Press News
2.05—Salute To Britain
2.30—Pentecostal Tabernacle
3.00—Canadian Press News
3.05—Dance Parade
3.30—Victor Album
4.00—Canadian Press News
4.05—Hit Parade
4.30—Salon Strings
5.00—Canadian Press News
5.05—Bethany Tabernacle
5.30—Melodic Portraits
5.45—Diamond Dramas
6.00—Canadian Press News
6.05—Listen To Liebert
6.15—Academy Award Drama
6.45—Tropical Moods
7.00—C.P. News
7.05—Richard Tauber Sings
7.15—Wonder of Vision
7.30—Salvation Army
8.00—Canadian Press News
8.05—Accordiana
8.15—Music By Martin
8.30—Memories and Melodies
9.00—C. P. News
9.05—Patterns in Black and White
9.15—Aloha Land
9.30—Concert Hall
10.00—Canadian Press News
10.05—Lew White and Ensemble
10.30—Tunes For Tonight
11.00—C.P. News
11.10—Organettes
11.15—Sign Off

MONDAY, JUNE 29

7.30—O Canada
7.35—Farm Fair
7.45—Morning Cheer
8.00—C.P. News
8.10—Hit of the Day
8.15—Toast and Coffee
8.45—Morning Devotions
9.00—C.P. News
9.05—Tops In Pops
9.30—Between You and Me
9.45—Master Singers
10.00—C.P. News
10.05—Accordians
10.15—Petite Musicale
10.30—Stars Over Hollywood
10.45—Coming Events
11.00—C.P. News
11.05—Organettes
11:15—Port Hope Salute
11.45—Parade of Bands
12.00—News of Hollywood
12.15—Musical Sketches
12.30—C. P. News
12.40—Rhythm Roundup
12.45—Farm Folks Hour
1.00—C.P. News
1.05—Farm Folks Hour
1.30—Song Shop
1.45—Talking Drums
2.00—C.P. News
2.05—Make Believe Ballroom
2.30—Presenting
3.00—C.P. News
3.05—Melody Matinee
3.30—Sincerely Yours
3.45—Irene Quinlan
4.00—C.P. News
4.05—Melodies in Varied Moods
4.15—Marching to Victory
4.30—Fourteen-Thirty Club
5.00—C.P. News
5.05—Lindsay Salute
5.45—Melody Parade

DO YOU KNOW YOUR ARMY?

(12) SPECIAL-TYPE AMBULANCE

The vehicle shown above is a specially-developed type of Royal Canadian Army Service Corps Home War Establishment ambulance.

The equipment in this vehicle makes it almost a field dressing station. Special attention has been paid to ease-of-riding and the comfort of seriously injured patients.

Included in equipment are a standard army stretcher and a special rubber-tired stretcher-cot-bed. There is also medical equipment, including oxygen apparatus of a special kind, and intravenous equipment, which is housed in a dust-tight cabinet.

Full width and low floor give easy access at the rear of this vehicle.

Starts MONDAY
Such gay goings-on! What blissful bedlam. And what a gleesome threesome to play those romantic, riotous roles! It's the stage play that had all America laughing, filmed at last in all its devastating delight!

EDWARD SMALL presents
George BRENT · Joan BENNETT
in "Twin Beds"
MISCHA AUER · UNA MERKEL
GLENDA FARRELL · ERNEST TRUEX
Added Feature Attraction
VIRGINIA WEIDLER and RAY McDONALD
—in—
"Born To Sing"
Last Day— OLSEN and JOHNSON in "HELLZAPOPPIN'"
A FAMOUS PLAYERS Theatre
CAPITOL

Personals and Social News

Pretty Buckhorn Wedding

Mr. and Mrs. Norman A. Inch, whose marriage was solemnized at St. Matthew's Anglican Church, Buckhorn, on Tuesday. Mrs. Inch was formerly Miss Viva Graham Shearer, daughter of Mr. and Mrs. Wallace Shearer, Buckhorn, and Mr. Norman A. (Bill) Inch is the son of Mr. and Mrs. A. F. Inch, Aylmer street, Peterborough. (Cripps' Studio Photo)

Smith-Tinker Nuptials At George Street Church

The marriage of Lenore Isobel, daughter of Mr. and Mrs. William Tinker, to Stewart Kitchener Smith, son of Mr. and Mrs. A. B. Smith of Hastings, Ontario, was solemnized today in George Street United Church, with Rev. H. L. Roberts officiating. Blue delphiniums, pink peonies and ferns were used to decorate the church. Wedding music was played by Mrs. Charles Renaud, and during the signing of the register Miss Jean Sarginson sang "I Love You Truly."

The bride, given in marriage by her father, was beautiful in a floor-length white gown with a torso length silk jersey bodice with three-quarter sleeves and a V neckline, and a long bouffant skirt of net. Her finger-tip veil of white silk net fell from a halo of orange blossoms and she wore a necklace of pearls. Her bouquet was rapture roses and blue cornflowers.

Miss Marjorie Tinker was maid of honor to her sister, wearing a gown of powder blue with silk jersey bodice and full net skirt. Miss Catharine Joyes and Miss Helen Wellman were bridesmaids, Miss Joyes in petal pink net over taffeta and Miss Wellman in turquoise over taffeta. The bridesmaids' frocks were made with basque bodices and full skirts and they wore matching flowers in their hair and carried bouquets of delphiniums and pink snapdragon.

Mr. Cleve Smith, brother of the groom, was best man and the ushers were Mr. Balfour Duder and Mr. B. H. Pammett.

A reception was held after the ceremony at the bride's home, where her mother received wearing a gown of rose beige with brown accessories and a corsage of talisman roses. She was assisted by the groom's mother, who wore midnight blue with black accessories and a corsage of American Beauty roses.

Afterwards the bride and groom left for a trip to Western Ontario. For travelling Mrs. Smith chose a sky blue silk jersey dress with white accessories. On their return they will live at 357 Rogers street.

STARTED IN ENGLAND

The first known Christmas greeting card appeared in England in 1842.

SALLY'S SALLIES

Registered U. S. Patent Office

CONTINENTAL LIFE
Invest in a Four Square Protection
... it provides both adequate present and future protection for just a few cents weekly savings.
Branch Offices Throughout Canada
PETERBORO BRANCH
387A George St. North
A Purely Canadian Company — Established 1899
FOUR SQUARE

Dr. and Mrs. D. W. Clark are in Toronto for the wedding of their son, Squadron Leader James Ross Clark, to Doris Franes Cockburn, daughter of Mr. and Mrs. Alexander Bell Cockburn of Toronto.

❖ ❖ ❖

Mrs. Clifford Spafford, accompanied by Elmeta and Wallace of Detroit, Michigan, are at their summer home in Buckhorn.

❖ ❖ ❖

Allan and Grant Clark, and Bob Butterworth of Ottawa, all of the R.C.A.F. Manning Depot, Toronto, will be ushers at the Clark-Cockburn wedding in Toronto today.

❖ ❖ ❖

Master Norman Gardner of 553 Bethune street, has returned to the city after spending a week in Campbellford, the guest of his small cousin, Donna Sanders, and is leaving Sunday with his parents for a holiday at their summer cottage, where he will celebrate his sixth birthday, Thursday, July 2.

❖ ❖ ❖

Mr. and Mrs. R. Hitchburn, 294 Wolfe street, are celebrating their 25th wedding anniversary today.

❖ ❖ ❖

Friends of Mrs. Wesley Sanders, Millbrook, will be glad to know that she is progressing favorably following her recent operation in Nicholls Hospital.

❖ ❖ ❖

Miss Ruby Irwin has been accepted for service with C.W.A.C. and left for Kingston on Thursday.

❖ ❖ ❖

Mrs. George Carter is spending the summer months with her parents, Mr. and Mrs. Andrew Irwin of Omemee.

❖ ❖ ❖

Rev. M. C. Parr of Galt, Ontario, who is visiting in the city, will preach on Sunday morning at George Street United Church, where he was formerly pastor.

❖ ❖ ❖

Miss June Wallis, Manning avenue left yesterday for Bobcaygeon, where she has a position as dietitian at Locust Lodge.

❖ ❖ ❖

Mr. and Mrs. H. Parker, 219 Simcoe street, are quietly celebrating their 25th wedding anniversary today.

❖ ❖ ❖

Friends of Miss Margaret Hope, Charlotte street, will be pleased to know that she is recovering favorably from her recent appendicitis operation at Nicholls Hospital.

❖ ❖ ❖

Mr. and Mrs. George White of Troy, New York, and Mr. and Mrs. Cecil White and daughter Peggy of Hampton Court, New York, are registered at the Empress Hotel.

❖ ❖ ❖

Out of town guests for the Smith-Tinker wedding were Mr. and Mrs. J. D. Johnston, Miss Ruth Johnston and Mr. John Leni of Toronto; Mr. and Mrs. W. H. Burkholder and Mr. John Burkholder of Penetang; Mr. and Mrs. S. Stevenson, Paul Stevenson, Rev. and Mrs. J. Glover, Dr. and Mrs. W. Wilson, Mrs. W. J. Warner of Hastings.

❖ ❖ ❖

The following have passed the examinations for Registered Nurse: Bessie Beir, Jean Gillespie, Thelma Hollingsworth, Edith Lewis, Emma McLaughlin, Teresa Scollard, Mary Wainwright, Anne Walsh of Peterborough; Kathleen O'Grady of Norwood, Gertrude Biddy of Campbellford, and Veronica Murphy of Lindsay.

❖ ❖ ❖

Miss Grace Armstrong, who has been visiting her grandparents, Mr. and Mrs. John Dinsdale, has returned to Toronto, where she will attend technical school.

❖ ❖ ❖

Murdock-Poulton

The marriage took place in St. Mary's church, Hamilton, Ont., on Saturday, June 20th of Grace Maude Patricia, second daughter of Mr. and Mrs. A. S. Poulton of Galt, Ontario, to Bernard Edward, son of Mrs. Murdock and the late Joseph Murdock of Peterborough.

Rev. Father Priesten officiated and the wedding music was played by Miss M. Anderson with solos by Frank Bingam. The bride was given in marriage by her father with her sister, Miss Olive Poulton as bridesmaid. Mr. Maitland Murdock was his brother's best man.

The happy couple left by car for Peterborough and Chemong Lake. On their return they will reside in Hamilton.

❖ ❖ ❖

Isabelle Jackson Entertained

Miss Isabelle Jackson was much feted by her friends, prior to her marriage today. Miss Kay Foster entertained for her at a miscellaneous shower. Miss Eunice Thexton entertained a group of her associates in the office of the De Laval at her home, where Miss Jackson was presented with a bridal set. Mrs. F. Vivash gave a pantry shower in her honor and Miss Della Smedmore entertained at a tea. The Office Staff of the De Laval presented her with a tri-light lamp.

Mrs. Bert Jackson entertained at a trousseau tea for her daughter, at which tea was poured by Mrs. H. Foster, Mrs. A. Haddow, Mrs. H. F. Doig, Mrs. G. Royea, Mrs. F. Vivash had charge of the guest book. Mrs. G. Chambers, Mrs. D. Abraham, Mrs. A. B. Jackson, Misses Marguerite and Doris Royea served in the tea room. Miss Kay Foster showed the wedding gifts; Miss Dorothy Stewart the linens, Miss Betty Detcher the trousseau; and Miss Eunice Thexton the shower gifts.

❖ ❖ ❖

Recent Bride Much Feted

Miss Rosamond (Buddy) McLean, a bride of last week, was much entertained prior to her marriage. Mrs. Davis and Mrs. Crost, aunts of the bride, entertained at a miscellaneous shower at the latter's home. Mrs. J. Wolstenholme held a grocery shower in her honor. The girls of the Scripture Union group of Bethany Tabernacle presented her with a silver dish. The Y.P.U. of Bethany Tabernacle held a miscellaneous shower at the home of Mr. and Mrs. Reg. Coburn, at which 83 were present. Mrs. Harold Richmond and Mrs. Tom Weaver entertained her Sunday School class at a grocery shower, at Mrs. Richardson's home. Friends of Miss McLean and Mr. Weaver held a weiner roast at which they were presented with a table cloth and blanket. Mrs. Ward Weaver Sr. entertained the bridal group. Mr. Ward Weaver was presented with an electric clock by his associates at the Genelco.

Wed In St. Peter's Cathedral

Mr. and Mrs. John C. Hickson, whose wedding took place in St. Peter's Cathedral on Saturday. The bride was formerly Miss Helen Teresa O'Grady, daughter of Mr. and Mrs. Timothy O'Grady of Norwood, and the groom is the son of Mr. and Mrs. R. L. Hickson of Peterborough. (Cripps' Studio Photo)

FASHIONS

SHEER SUCCESS STORY

Gracious womanly charm in a sheer Marian Martin frock, Pattern 9056. Softly slimming, with unpressed front skirt pleats, a lovely neckline and rippling epaulet sleeves that may contrast. Optional V-neck.

Pattern 9056 may be ordered only in women's sizes 34, 36, 38, 40 42 and 44. Sizes 36 requires 4¼ yards 39-inch fabric.

Pattern Number ....

Size..............................

My Name ....

Address ....

....

I enclose 20 cents in coins for postage

Children Hold Beautiful Twilight Music Hour

The junior pupils of Mount St. Joseph gave a twilight music hour on Friday evening for their parents and friends. The brief program of songs, recitations, orchestral and instrumental numbers was performed by very young pupils, with one exception, and the numbers were executed with a careful precision that spoke well for the teaching received. The informal arrangement of the platform gave the whole the effect of one of those family evenings of music that were so common before the days of radio, and the pupils performed with the same unaffected grace that they might have used in their own homes.

All the numbers chosen were short and simple, suited to children's talents, and the recitations were free from that exaggerated elocutionary style that is all too common among children who recite. The vocal numbers were no display of brilliant technique, but were charmingly simple, suited in subject matter and tune to the abilities of very young pupils. Three numbers by the little orchestra, composed of Mrs. B. Selby, Merle Dauncey, Alastair Fettes and James Dauncey, with Vincent Torpey at the piano, were very well done. The violin solos, carefully played, with a fine sense of rhythm on the part of the pupils, were surprisingly good for such young pupils.

Miss Marion Best, A.T.C.M., accompanied capably throughout, except when Vincent Torpey accompanied one of the violin solos, and the orchestra. The program was announced by Miss Caroline McCabe.

The program was as follows: Three numbers by the orchestra, "God Save the King," "Robin's Message" and "Gliding Along"; and amusing recitation, "Gollywog's Cakewalk," by Vincent Torpey; a pretty song, "The Little Doves," by four boys, J. Dauncey, A. Fettes, P. Gagner and V. Torpey; a violin solo, "Old Folks at Home," J. Dauncey; a song, "I'd Like to be a Mailman," by Alastair Fettes; a violin solo, "Menuet," by Merle Dauncey; a charming chorus by A. Blodgett, F. McCormick, A. Ralph, S. Blodgett, A. Shaughnessy, G. Ralph, B. McCormick, C. Hanrahan, M. Fitzgerald. In this a canary in a cage occupied the cage and seemed quite unaffected by his novel surroundings, twittering all the time. A recitation, "Domestic Song," in which a little girl listens to the music of ordinary sounds and movements about the house, was charmingly given by A. Shaughnessy; another recitation, "Tuning Up," followed by a violin solo, in which a little boy tells how he makes the fiddle he loves ready to sing, and then plays, was given by Alastair Fettes.

A brother and sister, M. and V. Torpey, gave a recitation and song, the boy telling the narrative and then accompanying his little sister in the song. The number was called "Naming the Flowers." There followed two violin duets, "Barcarolle," and "Dainty Princess," by Mrs. B. Selby and Merle Dauncey; a piano solo, "Ferris Wheel," was very well played by Vincent Torpey; Merle Dauncey played a charming violin solo, "Rustic Dance." J. Dauncey gave an amusing recitation, "Taking the Doughnuts," in which he showed a decided talent in this direction. Mrs. B. Selby, accompanied by Miss Margaret Doyle, played a beautiful violin solo, "Romany Caprice," and the program closed with a song by the whole class, "Good-Bye to Music," in which the children say that the summer days call them out to play, but they will be back to their music again in the fall.

The children's department on the stage was natural and charming and their careful performance and enjoyment of their music does credit to their teachers, who teach them how to enjoy their music, which sometimes is more important than knowing how to play it.

Dancing Pupils Show Talents In Pretty Recital

Dancing pupils of Marion Perry-Laird, assisted by Mrs. K. Welsh and Miss Gwendolyn Peake, gave a dancing recital in the Collegiate Auditorium on Friday evening before an euthusiastic audience. The program consisted of tap dances, toe dances, ballets, recitations and songs. The "Old Fashioned Bouquet Ballet," with the children in their soft pastels-shade period costumes, made a pretty sight on the stage. One of the outstanding numbers, which called forth an encore, was a comedy number by the chorus, featuring Doreen Hogge, a young lady who shows definite talent as a comedienne, as well as a dancer.

Another rather charming number was a toe ballet by a mixed class of girls. A Spanish dance by Doreen Hogge and Kenneth Simmons was also much enjoyed by the audience. Tiny little Helen Zakas won the hearts of the audience at once, with her charming toe and tap dances.

Those taking solo parts in the program were Ray Turnbull, Marcelle Doogan, Raymond Brown, Doreen Hogge, Kenneth Simmons, Dorothy Kitchen, Helen Zakas, Joan Fletcher, Joy Foster, Gayle Loosli, Dorothy Thompson, Doreen Jewell, Betty Harrison, Rosemarie McCall, Maureen Fletcher, Audrey Doogan, Ruth Connolly, Mrs. K. Welsh, Douglas Laird, Fay Blackwell, Marlene Foster, Helen Duncan, and Dorothy Watson, Kay Agnew, Earle Gillespie.

Vocal solos by Mrs. K. Welsh and Miss Gwendolyn Peake added a pleasant note of variety to the program and Kay Agnew also assisted with a recitation. Miss Helen Delahaye was pianist and did a fine job.

Stewart-Jackson Ceremony Held In Garden

The garden at the home of Mr. and Mrs. Bert Jackson on Cameron street, was the scene of a pretty wedding today, when their daughter, Mary Isabelle became the bride of Cpl. Alexander Stewart, son of Mr. H. J. Stewart and the late Mrs. Stewart of Perth Ontario. Rev. J. H. Sutcliffe performed the ceremony.

The bride, given in marriage by her father, was charming in a long gown of white lace over satin, with a draped bodice and a full skirt falling in a train and long sleeves. Her veil of white embroidered net was caught to her head with a halo of white lace and she carried a bouquet of white roses and pink and mauve sweet peas. Mrs. George Chambers, sister of the bride, attended her as matron of honor, wearing a gown of dusty rose taffeta with fitted bodice and a long full skirt falling into a slight train. She wore a little cap of matching flowers and carried a colonial bouquet of pink roses and sweetpeas. Cpl. Clare Connelly attended the groom.

A reception was held after the ceremony, the bride's mother wearing a gown of blue figured crepe with a wide-brimmed white straw hat and a corsage of pin roses. Afterwards Cpl. and Mrs. Stewart left on a short trip. For travelling the bride chose a beige redingote dress with matching accessories. On their return they will live at 212 Brock street.

Needlecraft Pattern

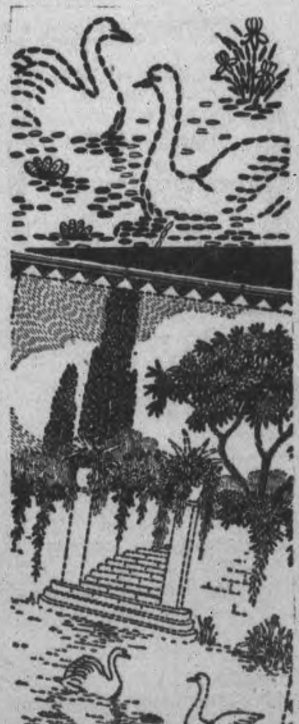

DONE IN SPARE TIME

Let the walls of your home show your skill as a needlewoman. This panel in colorful stitchery—so easy to do—will win you much praise. Pattern 373 contains a transfer pattern of a 15 x 20 inch panel; color chart; materials required; illustrations of stitches.

Pattern number ....

Size ....

My Name ....

....

Address ....

I enclosed 20c for postage

Wed In Ennismore

Mr. and Mrs. John Collins, whose marriage was solemnized at St. Martin's Church, Ennismore, on Thursday. Mrs. Collins was formerly Miss Regina Shannon, daughter of Mr. and Mrs. Percy Shannon of Buffalo. The groom is the son of Mrs. William Collins and the late Mr. Collins of Ennismore. They will live in Peterborough. (Cripps' Studio Photo)

THE STARS SAY . . . .

By GENEVIEVE KEMBLE

For Sunday, June 28

SUNDAY'S horoscope holds portent of several conflicting or adverse conditions, although favoring those who manifest diligence, perseverance and a proper realization of their duties and obligations. With such traits faithfully demonstrated there is some promise of securing the approbation and tokens of esteem from elders, superiors and those in influential positions.

If It Is Your Birthday.

Those whose birthday it is may best be assured of a fortunate and progressive year by strict attention to duty and obligations, as well as through exercise of industry, application and earnest purpose of sound principles.

A child born on this day may have support from elders and superiors in helping it to overcome defeat and obstacles if it will be thrifty and prudent.

❖ ❖ ❖

For Monday, June 29

MONDAY'S astrological forecast is for outstanding benefits, good fortune and personal favors of an enduring and worthwhile security. This may arise either from elderly relatives, young persons, or old organizations appreciative of merit, integrity and lofty ambitions. Outstanding good luck may await.

If It Is Your Birthday

Those whose birthday it is may look for a year of expansive financial status, firm friendships from elders and young folks, as well as sound organization, in recognition or worth, sound ambitions, and lofty purpose as well as personal ability and nobility of conduct Such rewards may come with surprise.

A child born on this day should have a successful, productive and happy life, with full recognition of its high character and purpose.

READY WITH SNAPS

LONDON—(CP).— An Admiralty appeal to the public for photographs taken abroad and wanted for pictorial information they contain, brought 7,000 responses within 24 hours, one from a man offering a collection of 4,000.

Women's News On Page 10

HOW TO COMBAT Rheumatic Pains
Rheumatic pains are often caused by uric acid in the blood. This blood impurity should be extracted by the kidneys. If kidneys fail, and excess uric acid remains, it irritates the muscles and joints causing excruciating pains. Treat rheumatic pains by keeping your kidneys in good condition. Take regularly Dodd's Kidney Pills—for half a century the favorite kidney remedy. 109
Dodd's Kidney Pills

While you're at it, make it a "permanent" by using Donnacona Insulating Board. Walls and ceilings of Donnacona cannot crack or fall—they last the life of the building and the rough-cast texture is the last word in modern beauty for interior decoration. There are four harmonious color tones to add variation to your decorative scheme.
A complete lining for a 14' x 16' room can be installed for as little as $72. including labor and material.
Ask your Donnacona Dealer or write us for suggestions and for details of financing such projects under the Home Improvement Plan.
Alexander MURRAY & Company Limited
Montreal - Toronto - Halifax - Saint John - Winnipeg - Vancouver
DONNACONA INSULATING PRODUCTS
BEAVER LUMBER COMPANY LIMITED
George St. Wharf Phone 4638

MAIN STREET TOPICS

The Peterborough Examiner

VOL. LXXXV, No. 150 — PETERBOROUGH, SATURDAY, JUNE 27, 1942

TO GRADUATE

Paul O'Sullivan of Campbellford, now training with the Royal Canadian Air Force will graduate at Aylmer next Friday. He is a nephew of Rt. Rev. Monsignor O'Sullivan, pastor at the Immaculate Conception Church in Peterborough.

THEY WANT HOUSES

S. Longhurst, administrator of Wartime Housing in this city reports that all houses now completed in the Parkhill subdivision have been spoken for and will be filled by July 1. There are more than fifty applications on file for more houses, which as yet have not been started.

PLAN DINNER

Legal committee of the City Council has instructed the chairman, Alderman Adam Sands, to ascertain if it is convenient for the officers of Military Trainig Centre 32 to attend a dinner at the Kawartha Club on Friday, July 3. If this is possible, the chairman has authority to arrange for the dinner. This is part of the City Council's contribution to Army Week, and would be the first since the camp was established here that the entire officer personnel have been entertained at dinner.

A NICE GESTURE

Bob Hotrum, the one man committee for the local Buckshee Fund reports today that the Centre Theatre has offered to assist the fund materially. A special show will be held on Tuesday, July 30, at midnight, and the entire proceeds will be turned over to Hotrum to buy cigarettes for the boys overseas. The offer came as a contribution to the Army Week program.

A NEW ARRANGEMENT

Due to the fact that sugar ration application cards which should have been sent to Peterborough for addressing have arrived in Belleville and will be done there, there will be no workers required to address cards at the Collegiate Saturday evening, Monday morning or Monday evening. Ladies who have registered to work on Tuesday should watch the paper on Monday for further instructions.

BEWILDERING THING

A few men and women walked out the rear entrance of a local hotel on Friday night and one of the group leaned up against a large automobile. Immediately the car horn started to honk. When the man stepped away it stopped. The fellow looked for the driver, but the car was empty, and it is likely the man would have taken the pledge right there, had not one of the girls been familiar with the device. It was a "stop thief" horn which started to sound as soon as contact was made with the car.

HERE TO HELP.

After taking a special course in Toronto, Miss Ruth Hardy, Toronto, has been loaned to assist W. E. Foley and Mrs. J. Wharry, in Peterborough, with the transcription of sugar ration cards by the volunteer women recorders.

BAND CONCERT.

By permission of Lt.-Col. M. H. Park. V.D., the Band of the Rangers will give a varied program of music in King Edward Park on Sunday night, commencing at 8.30 The program will consist of war time melodies and popular numbers.

POSTERS AVAILABLE

W. C. Hughes of Grafton's announced today that posters for store windows for Army Week are available at his store. Clerks have covered the city pretty well with these posters, but if by error some person was missed, there is still a good supply of the large and small size posters.

ARMY WEEK

Army week is being started off right by the Salvation Army. Sunday evening various members of the armed forces are taking part in the service, and the troops and their friends are invited to remain afterward for refreshments to be served by the Salvation Army members.

RECORD SWEET CLOVER.

Sayward Switzer, a farmer residing in East Emily, reported to The Examiner that in a hay field he has sweet clover standing six feet eight inches high, while in the same field there is timothy standing four feet. Both are from last year's seeding and this is the first crop.

BROKE HER WRIST

Mrs. Elizabeth Fairey, wife of Alfred Fairey, caretaker of the Murray Street Baptist Church sustained a fracture of her right wrist and injury to her right side when she fell on the sidewalk on George street in front of the Swartz Furniture store Friday.

A GOOD TIME

Even the animals had a good time at the carnival last night. One fine-looking dog stepped out of the grounds Friday evening carrying a bun with a hotdog in it, in his mouth, and looking neither to the right nor to the left he trotted over to a secluded corner and disposed of said hotdog in a hurry.

SOLDIER TO SING.

Pte. Rudolph Abrahams of Jamaica, who is at present in training at the Peterborough Training Centre, is scheduled to sing in George Street United Church on Sunday morning and in St. Paul's Presbyterian Church on Sunday evening. Pte. Abrahams is one of the most outstanding baritones to be heard in Peterborough in some years.

ARRESTED IN MONAGHAN

Arrested this morning by Constable Bruce Menzies on Frederick street, North Monaghan, after complaints had been received from a number of women in the neighborhood, Gwynne Courtney faced a general charge of vagrancy in police court and was also charged with using insulting language. He pleaded guilty to the first charge and eventually not guilty to the second and asked for bail. "There will be no bail," returned Magistrate O. A. Langley, K.C. "You have already pleaded guilty to one charge and you will be remanded until Monday morning when I'll hear some evidence and dispose of the case.

W. R. TURNER

Phone 4971 — 195 Simcoe St.

Heating—Plumbing
Sheet Metal Work

CONTRACTING, JOBBING, REPAIRING

"CRANE" PLUMBING FIXTURES
"HECLA" FURNACES
"IRON FIREMAN" STOKERS

Canadian Legion, B.E.S.L.

BRANCH NO. 52

VETERANS

Parades in Connection With Observance of Army Week.

Drum Head Service Riverside Park Sunday, June 28th
Fall in at Legion Hall 8.45 a.m.

Parade—July 1st. Fall in at Legion Hall 10 a.m.

All Legion Members and Ex-Service Men that can attend these parades are requested to do so.

Dress—Arm Bands, Berets, Medals

GEORGE GIMBLETT, President.

Invest Your Money

In one of the most worthwhile charities of all, "The Milk for Britain Fund". For dividends we offer you the knowledge that your contribution however small, will help to restore health and happiness to one of Britain's baby blitz victims.

HELP BUILD THE MEN AND WOMEN OF TO-MORROW

Thousands of little kiddies are going without the health giving milk that means so much to growing children. Help us not only to continue the good work, but to double and quadruple the amount of powdered milk sent to Britain each month.

GIVE GENEROUSLY

Milk For Britain Fund

Send Donations To
ROYAL BANK
PETERBOROUGH

Otonabee School Makes $64 For War Victims

The entire proceeds for this day's report for the Peterborough and District British War Victims' Fund goes to the credit of the younger folk of the city and district. Of this by far the greater portion comes from the Coldspring's pupils of S.S. 16, Otonabee, where the teacher is Gordon Hunt. A week ago, under the direction of the music supervisor, Homer Ouelette, and their teacher, they presented a varied program of musical numbers consisting of choruses, duets and folk dances, much to the credit of their intructors and the enjoyment of the parents and friends in attendance. The event was also made the occasion for the draw to be made for two prizes, which the children had been selling tickets for some time previous. The first was an afghan which the children had made themselves, and this was won by Mrs. L. Thomas, R.R. No. 6, Peterborough, the total raised from this amounted to $41.45.

The second draw was for a beautiful Victory Quilt, made and donated by the Coldsprings members of the Red Cross Society, and the winner of this proved to be Mrs. M. Foy, R.R. No. 11, Peterborough, with the proceeds from this amounting to $23.00, to make a total of $64.45 which is credited in today's list in their name for the fund.

Assisting in the program were Mrs. Ada Kitney, Misses Jean McIlwaine and Velma Scott, and Messrs. Jack Collison, Jack Hamlin, Jack and Harold Belfry, with refreshments being served at the close by the ladies.

This makes one of the finer efforts to be turned in by children of of the district for the fund, and they and their mentors are to be congratulated on the results which attended their work.

For the second time in eight days a donation to the fund comes from the pupils of Queen Alexandra school, when the Junior Red Cross of Grade 5 per George Ingham and Jack Pollock sent in $1.65.

The boys and girls at School Section 8, Emily add a further $3.11 to the day's returns, and the little tots of Room 12 Grade 1 at Central do their bit by giving 48 cents to help the people of Britain. One nice personal donation of $5 is also listed from one of the junior residents of the city.

From Gordon Minty of the Y.M. C.A. has come an offer to form a swimming club to hold a daily meeting from 9.30 to 10.30 a.m. to teach children of both sexes from 8 to 12 years of age, the art of swimming at $1.50 each, forming a club for that purpose, with Mr. Minty giving his services in this cause, with 100 per cent of the fees coming to this fund to help the people of Britain. It is suggested that some one preferably a lady who is interested and would give the time, would act as secretary for registration purposes for this group, which aims at making the children self dependent in the water, and also helping the fund along. Anyone who would care to assist in this, please get in touch with the secretary of the fund, or Gordon Minty in person.

Previously acknowedged	$43,097.00
Coldsprings pupils, S.S. 16 Otonabee and Red Cross	64.45
S.S. No. 8, Emily	3.11
Miss Jean Hills	5.00
Room 12, Grade 1, Central School	.48
Junior Red Cross, Grade 5, Queen Alexandra School per George Ingham and Jack Pollock	1.65
Total to date	$43,171.69

CAMP IS OPENED

Y Camp on Clear Lake for boys, operated under the Y's Men's of this city will be officially opened on Monday with 40 boys enrolled. Mac Singleton is the new camp director, and this year every boy at camp is insured against accidents.

WE STAY OPEN EVERY SUNDAY

10 a.m. to 11 p.m.

MYRTLE BUCHANAN
DRUGGIST

318 Charlotte St. — Dial 6662

LOANS

$50 for $3.58 (Total Cost)
$100 for $7.10 (Total Cost)
when repaid in six monthly instalments

Cash Loan You Get	Choose a monthly payment plan: 4 paymts	6 paymts	10 paymts	12 paymts	15 paymts
$25	$ 6.57	$ 4.46	$ 2.78	$ 2.36	
50	13.13	8.93	5.57	4.73	
75	19.70	13.39	8.35	7.09	
100	26.26	17.85	11.13	9.46	$ 7.78
125	32.83	22.32	13.92	11.82	9.73
150	39.39	26.78	16.70	14.18	11.67
200	52.52	35.71	22.27	18.91	15.57
300	78.79	53.56	33.40	28.37	23.35
500	131.31	89.26	55.66	47.28	38.91

See other loans and payment plans in table. You can get a loan quickly on your own signature. No endorsers needed. No credit inquiries are made of friends or relatives. Payments in the table include all charges at the rate of 2% monthly as authorized by the Small Loans Act, 1939.

HOUSEHOLD FINANCE
Corporation of Canada
Established in Canada 1928

PETERBOROUGH, ONT.
Second Floor, Lansfield Block
177 Charlotte St., Opp. Loblaws
M. E. Holt, Manager — Phone 5841

Wounded In Raid On Bremen

Pilot Officer Murray Thomas, son of Mr. and Mrs. W. Thomas of Birdsdall, was wounded during the big raid on Bremen on Thursday night, according to word received by his parents. Murray was the youngest airman in Canada to receive his wings, obtaining them last fall when he was only 18. He is shown here being presented with his wings by Deputy Minister for Air H. Gordon.

Issues Of World Of Tomorrow Divided Into Two Great Problems

War is not an end in itself, but a means toward a greater society, and although winning the war is of the utmost importance, people should not allow themselves to lose sight of the objectives, or when the great end comes, once again as in the last war, the answer will not be known, Dr. Lorna Cotton Thomas told Kiwanians in a rousing address, Friday.

"We must face up to the grave responsibilities of the social and economic problems of today," Dr. Cotton said. "In this complex world of ours we no longer have the privilege of doing one thing at a time, but must carry on thinking of two things, the continuance of the war effort and the problems that must be faced after the war is over, and that is a difficult thing to do. Many people have a talent for doing one thing well. For example, somebody may be exceedingly efficient in organizing salvage and someone else may be a student, but neither could carry out the other's job. Both are needed and are essential, one no more so than the other. Although you hear people scoff at those who are thinking in terms of after the war, the war will have been in vain if we have not prepared to face the post-war world. Many are trying intelligently to build public opinion here in Canada, as it has been and is being done in the United States, England and New Zealand."

The speaker told Kiwanians that the issues of the world of tomorrow are divided into two great problems, ethical and moral, which are reciprocal and economic. In the economic sphere, in the past there has been a lack of work for a great many young men, whose great question was "where is the money coming from?" Now these same young men are fighting for their country and are being fed, clothed and paid $1.30 a day and there is no longer any question of where the money is coming from. But they all speak with equal determination that there will be no more riding the rods when this is over, and that is underneath the fundamental reason why they are fighting.

Great Moral Issue

"The great moral issue is that of human life. The greatest national resource in any country is human life. It is irreplaceable. In past we have wasted and ignored it. We have to build a society that utilizes manpower, and we must guarantee wages and work for the men who come back. Men fought for freedom in the last war, and when they came back they had to beg for soup. This time there are also the home front supporters who must be cared for and production has been tripled since the start of the war. Then there are the young people who are in school and who will be graduating when this change is made and there will be no jobs for them. What are we going to do about all of them? she asked.

"There are two sides to the problem, Dr. Cotton explained. "We need a higher spiritual and moral foundation than we have today, and had yesterday, and a different economic system, achieved not be revolution, but intelligent evolution. Adjustments must be made to meet changing conditions."

It was explained that the economic field was divided into two definite parts: the primary needs, those of food, clothing and shelter, and the bare things that sustain life; and the secondary needs, cultural, books, music, pictures and luxuries. She spoke heatedly of the world of tomorrow, saying that there must be no competition or profit made on the primary needs of life.

"I firmly believe that the principles evolved in the Atlantic Charter by President Roosevelt embody freedom from want, and I am glad to see that that is one of the objectives of this war. Liberty is only a word and meaningless when a man is faced with want. If democracy is to have meaning it's got to free the great mass of people from want. Luxuries are unimportant if people are all fed.

A Better World

"How can we build a better world that is based on the Sermon of the Mount? Welfare is bound together. No one succeeds while another is starving for success. We must do international things first. The League of Nations must be rebuilt on the same principles as before. Lesser men, ourselves included, betrayed its creator's idea. We must see that the government of the future has collective security for all.

"There should be an international police force," she declared, "to see that commands are carried out. When Manchuria was invaded, if Britain and the United States had stepped in there would be a different story now. But both countries had interests in Japan. We must handle markets, primitive peoples, and population problems very carefully. If we don't they will be handled violently in another twenty years."

Dr. Cotton believes that in regard to the national situation the present policy of planned economy is essential to modern life. Public control of finance is a great step, and if we have that we can put boys to work. Available credits have been used to finance the war, and they must be used in peace similarly.

She described the farmer as the forgotten man, sandwiched between the monopolistic interests which get them both coming and going. The solution is co-operative ownership, such as was established in Sweden after the last war. The farmer is the key man in producing the primary necessities of life.

"I have never approved of the absolute system such as they have in Russia, and I certainly don't think that government control is good for Canada. Never at any time have I advocated complete socialism. But public works at government instigation, such as more hospitalization and adequate homes could provide enough work if properly planned for a good many years to come. We must think for a great democracy, for we must know how to live as well as die for it."

Charles Saunders moved a hearty vote of thanks on behalf of the members of the Kiwanis Club.

ARMY WEEK PROGRAM

The Peterborough Rotary Club will have an Army Week program at its weekly luncheon Monday. Lieut. J. S. Johnson of the local Military Training Centre will be the speaker and 20 soldiers from the camp will be in attendance. Pte. R. V. Abraham will sing a number of songs.

Accident Mars Engineer's Last Train Run

PORT HOPE, June 27 (ENS) — What might have been a serious accident occurred at 2 o'clock on Friday afternoon, when a light engine shunting on the Peterborough line of the C.N.R. struck a car driven by Mr. J. A. Rittwage, of Williams street, Cobourg.

Mr. Rittwage, who was accompanied by his wife at the time of the accident, was coming up Robertson street, going west when the light engine struck the right hand side of the car and trailed the car and its occupants forty feet. Mrs. Rittwage was cut about the arms and legs by flying glass but after medical attention was able to go home, while Mr. Rittwage was unhurt.

The engineer, Mr. Betts, was on his last run before being superannuated.

OBITUARY

MRS. CATHERINE McCARTHY.

The funeral of the late Mrs. Catherine McCarthy of Hastings, mother of the Rev. John McCarthy of Douro who died in Peterborough, June 22, was held in Douro on Thursday. Her son celebrated the mass, assisted by the Rev. J. J. Garvey of Hastings as deacon, and the Rev. Leo Cleary of Victoria Road as sub-deacon. The Rev. Joseph Walsh took charge of the ceremonies, and His Excellency Bishop Denis O'Connor was present.

The sermon was preached by Mgr. F. J. O'Sullivan of Peterborough. Also present were Dean Ferguson, Warkworth, Rev. J. J. O'Brien, Rev. John T. Finn, Rev. Charles Begley Rev. Dr. Frank Grant, Rev. G. Wolff, Rev. K. Malone, Rev. V. J. Corkery, Rev. James Houlihan, Rev. James Greenan, Peterborough, Rev. P. J. Galvin, Grafton, Rev. James Guiry Port Hope, Rev. Leo Rishea, Wooler, Rev. Dr. J. V. Masterson, Lakefield, Rev. V. G. McFadden, Downeyville, Rev. C. J. Carroll, Norwood, Rev. E. Grant, and Rev. Joseph Lynch, Lindsay, Rev. C. Perdue, C.S.B., Toronto, Rev. P. Butler, and Rev. Charles Kay Kinmount.

Burial was in Our Lady of Mount Carmel Cemetery, Hastings. The prayers at the grave were said by Father McCarthy, assisted by Dean Ferguson and Father Galvin.

The pall-bearers were two sons, James of Prescott and Joseph of Toledo, Ohio, two grandsons, John and Bernard McCarthy, and M. A. O'Shea, and John Coveney of Hastings.

Mrs. McCarthy was born in Fermanagh Ireland, eighty years ago, and came to Ontario in 1864. Her husband, Mathew McCarthy, died in 1909. Besides her two sons, she is survived by two daughters, Sister Mary Adele of the Community of St. Joseph, Toronto, and Mrs. M. A. O'Shea of Hastings.

'TIS LONG FLIGHT

Tokyo is 2,835 airline miles to the southwest of Dutch Harbor.

War—25 Years Ago

By The Canadian Press.

June 27, 1917— French cruiser Kleber sunk by mine off Brest and British transport Armadale sunk by submarine in the Atlantic. Pro-Allied Greek leader Eleutherios Venizelos formed new cabinet. British Mesopotamian Commission report issued.

June 28, 1917—Canadian troops gained footing in Avion in drive toward Lens. German positions south and west of Oppy taken. French repulsed German attacks on the Aisne front.

Rotary Carnival Has Big Night

A spending crowd, equalling that of other top years crowded the grounds below the Hunter street bridge on Friday evening patronizing the annual Rotary Carnival, and members of the club are optimistic that receipts this year will set a new high.

The draw prize of a $300 Victory Bond went to I. G. Carter, 300 Frederick avenue, Peterborough, but he missed an extra $25 by not being on the grounds. Second prize of a $50 bond went to M. V. Downey, 493 Annette street, Toronto. This evening, the major prize of the carnival, $1,000 bond will be drawn for, and tickets are selling like hot cakes today, according to the Rotary members.

Every booth on the ground was given liberal patronage, and the children kept the rides going all evening. Many soldiers from the Military Training Centre, along with three members of the Canadian Women's Army Corps assisted in the bingo booth, the arrangements having been made by Captain Doug. Loomis, of the Training Centre staff.

English Evacuee Makes Quilted Pillow

PORT HOPE, June 27.—(ENS)—home of Mrs. Arthur Linn, 362 Williams street was the scene of a successful afternoon tea on Friday afternoon when the Patriotic Club held a display of their work.

A special feature of this tea was a beautifully quilted gold satin cushion which was worked and donated by Mrs. Lynn's sister, Miss Grace Walford, who has recently come from England and whose home has been bombed. There were 202 tickets sold on this cushion and the lucky winner was Miss C. Pennington. $19.10 was made on this cushion.

The display included an afghan, 12 pair socks which the members are sending their friends on active service, 9 skirts and sweaters for little girls with matching hair bows and hankies, six gingham dresses, and a nice display of baby clothes.

These articles will be divided between the I.O.D.E. and the Red Cross while the money is to be sent to the British War Victims fund.

The table was prettily decorated with blue bells, peonies and daisies, with red, white and blue candles and flags. The red, white and blue color scheme was even carried out in most patriotic serviettes.

The total proceeds of this tea were $31.95.

NOTICE

DICKSON'S STORE will be CLOSED MONDAY and TUESDAY for stock-taking. Store will open Thursday morning as usual.

Drumhead Service

Commencing the observance of Army Week in Peterborough, there will be a Drumhead Service in Riverside Park to-morrow morning beginning at 9.45 o'clock.

All Peterborough soldiers including the soldiers from the Training Centre No. 32, Exhibition Park, will parade, headed by Peterborough bands and the famed band of the Royal Canadian Ordnance Corps (A.F.) This will be one of the largest outdoor services ever held in this city.

The public is cordially invited to attend the service in large numbers.

JAMES HAMILTON, Mayor

THE ANNUAL

ROTARY CARNIVAL

In Aid of Rotary War Services and Crippled Children's Fund

Riverside Park TONIGHT

FIRST PRIZE
$1,000 VICTORY BOND
To Be Drawn For on Saturday Night

SECOND PRIZE
$300 IN WAR SAVING CERTIFICATES

OTHER PRIZES
$50 and $25 IN WAR SAVING CERTIFICATES

BUY YOUR TICKETS NOW TO WIN ONE OF THESE VALUABLE PRIZES

Enjoy The Fun—Bring the Children

2 MERRY-GO-ROUNDS CHAIR-O-PLANE 2

A Good Time For All — Other Amusements

USE THE EXAMINER CLASSIFIED COLUMNS FOR QUICK RESULTS

Bring or Phone your Ad - Dial 4641 - to the Ad Taker Before 1 o'Clock Daily and on Saturday, 10 o'Clock. Rates Low as 1½c per word

Births Marriages Deaths

In Memoriam Cards of Thanks

DIED

FITZGERALD, William.—Remains will be removed from the J. J. Duffus Funeral Parlors to The House of Providence this evening. Funeral service on Monday morning from the residence of Mr. Allan Hayes, R.R. No. 1 Indian River, to St. Joseph's Church, Douro. Interment, St. Joseph's Cemetery.

LEHAN, Mrs. Alf.—In Toronto, Mae Malone, widow of Alf. Lehan. Funeral from the J. J. Duffus' Funeral Parlors at Charlotte and Water streets, Peterborough, to St. Peter's Cathedral, on Tuesday morning at 9 o'clock. Interment, St. Peter's Cemetery.

IN MEMORIAM

COURSEY.—In loving memory of Billie Coursey, who passed away June 27, 1937.

He was only a little rosebud,
A sweet little flower from birth.
God took him home to heaven
Before he was soiled on earth.

—Ever remembered by Daddy and brother Jackie.

COURSEY.—In loving memory of Billie Coursey, who passed away June 27, 1937.

Nothing can ever take away the love a heart holds dear,
Fond memories linger every day,
Remembrance keeps him near.

—Fondly remembered—Aunt Rene and Uncle Pat Calladine, and Aunt Marg, New London, Conn.

COURSEY—In memory of Billie Coursey, who died June 27, 1937.

In our heart your memory lingers fond and true,
There is not a day we do not think of you.
We don't know the pain you bore,
We did not see you die,
We only know you left us and did did not say good-bye.

—Ever remembered—Aunt Beryl and Husband, Rochester, N.Y., Grandpa and Uncle Pat Coursey.

MATHEWS.—In loving memory of a dear wife and mother, Mrs. Herbert Mathews, who passed away one year ago, June 29.

What would we give her hand to clasp,
Her patient face to see,
To hear her voice, to see her smile
As in the days that used to be.
But some sweet day we'll meet again
Beyond the toil and strife
And clasp each other's hand once more
In heaven, that happy life.

—Ever remembered by Husband and Family.

CARD OF THANKS

Mr. Reginald Akers and family wish to thank the attending doctors and nurses of the Civic Hospital in Ottawa, friends and neighbors for their floral tributes and many kindnesses, and also the Rev. Mr. Roberts for his comforting message in the loss of a dear wife and mother.

FLORISTS

TURNBULL'S FLOWERS LIMITED
Special Designs for Funerals and Weddings.
441 George Street.
Telephone 7583. Nights 3257.

THE PETERBOROUGH FLORAL CO
Flowers Delicately Arranged For All Occasions.
436 Water. Telephone 6912—Nights 6746

FUNERAL DIRECTORS

J. J. DUFFUS
FUNERAL SERVICE
WATER AND CHARLOTTE STS.
Telephones, Day and Night:
OFFICE - - - - - - - 5757
J. J. DUFFUS (residence) - 6443
ORVILLE J. FALLS - - 5618

COMING EVENTS

First insertion, 20 words or less, minimum charge, 50c. Subsequent consecutive insertions, 40c per insertion. All over 20 words, 2c per extra word per insertion.

RADIO STATION CHEX BROADCASTS ALL SOCIAL COMING EVENTS DAILY AT 10:45 TO 11:00 A.M.
PETERBOROUGH BROADCASTING COMPANY, LTD.

STREET DANCE AND BINGO in Omemee, on Wednesday, July 1. Come and enjoy yourselves.

COME AND ENJOY the cool lake breezes. Steamer Stoney Lake will go over the Lift Lock and tour Stoney Lake on Wednesday, July 1, leaving George street wharf at 9 a.m. Meals served on board. Fares, Adults 75c; children, 50c.—Stoney Lake Navigation Company.

COMMENCING MONDAY, June 29 Steamer Islinda will leave Lakefield for Stoney Lake daily (except Sunday), at 9 a.m. Returning to Lakefield at 3.15 p.m.

SPECIAL HOLIDAY DANCE, Silver Slipper, Mount Pleasant, Tuesday, June 30, 10 p.m. until —. Everybody welcome. Mike Twomey and His Sod Busters.

BIG DANCE, Yacht Club, Lakefield, Tuesday, June 30; Jack Marshall's Orchestra. 25 Bottles of LOTION DEA will be given to the ladies. Come early to get one. Admission, 35c.

KEEP JULY 1ST OPEN for the Strawberry Festival at Plainville United Church. Short program. Adults, 35c. Children, 20c.

PERSONALS

YOU CAN RUN A HOME KINDERGARTEN with our help. Canadian Kindergarten Institute. Toronto 10 Ontario.

KLEEREX CLEARS THE COMPLEXION. Summer skin ailments respond quickly to this quick-healing Salve. Keep Kleerex handy for Sunburn, Poison Ivy, Mosquito Bites, Impetigo, Cuts, Burns, etc. 50c, $1.00, $2.00. (Medium and Strong.) Recommended and sold by Bogue's, Lynch's, Finn's, and Tamblyn's Drug Stores.

Piano Tuning

WILLIAM POTTER, PIANO TUNING (Formerly Heintzman). 220 King George Dial 9462

PIANO TUNING ARTHUR COLLISON Dial 6765

Custom Tailoring

DOES YOUR COAT OR SUIT NEED Altering? Have it done now Tony Pepe, Greene Building Dial 4295

3a Hairdressers 3a

SPECIALS — END PERMANENTS, $1.00 up. Oil Permanents, $2.50 up. Downer's Dial 8874.

MARY MARINO BEAUTY SALON—WE are again offering our $5.00 Oil Permanent for $3.50 We feature Personality Hair-styling. Dial 8663

LEWIS' BEAUTY SHOP, DIAL 4432 — Oil Permanents, $2.00 up, Ends $1.00 up.

PARIS BEAUTY SALON — MORNING Specials: $3.00 Permanent $1.95, including Shampoo, also Hairstyle Hair Reconditioned by Steamer Treatment, with Finger Wave, $1.25. 184 Hunter West Telephone 5311. Opposite Bell Telephone.

FOR SALE

4 Miscellaneous 4

MAN'S C.C.M. BICYCLE. 584 Waterford.

GOOD BUGGY, HAY RAKE. Telephone 8007.

MOTORCYCLE, $55.00. LAVERNE Chapman, Bethany, Ontario.

BRANSTONE VIOLET RAY MACHINE, 9 x 12. Write Box 271, Examiner.

BARRIE'S BOATS — OUTBOARD MOTOR Boats and Canoes. 366 Stewart Street.

NEW TRUCK TIRES — FOR ALL Eligible Vehicles — Save Safely on Super-Lastic Masters, Heavy Duty, Ten Plies, first line, 32 x 6 only $35.30; also 34 x 7, only $49.85. Canadian Tire Corporation Associate Store, Water Street (opposite Market).

TORONTO WINDMILL — WESTERN Skeet Trap and 100 Clay Pigeons. Write Box 88, Omemee.

PLUMBING AND HEATING SUPPLIES
Jacket Heaters, Boilers, Sinks, Basins, Toilets, Fittings, etc.
Pipes Cut and Threaded to Measure By Electric Machine.
PETERBORO METAL CO.
Telephone 8301 - 256 Simcoe Street

BED AND SPRINGS, ICE-BOX, GOOD condition Telephone 3468.

GAS HEATER FOR HOT WATER TANK $12.00. Telephone 7397.

SMALL CHESTERFIELD, SEWING MAchine, Dining Table, Buffet, Hall Stand. 520 Chamberlain Street.

TWO ARCHWAY DOORS 7' 5" x 3', with Glass Panels. Telephone 9788.

Rebuilt Army Boots
For Comfort and Economy $2.00 to $2.95.
Equally good values in New and Used Clothing and Furniture.
RUSKIN & CO.
Aylmer Street (off Charlotte).

BUCKWHEAT. TELEPHONE R. SLATER, 512 ring 13, Lakefield.

LARGE 8-TUBE ROGERS ELECTRIC Radio. Telephone 8573.

GENUINE HEINTZMAN & CO. PIANO, with Bench, perfect condition. Sacrifice. Parks' Studio, 208 Charlotte Street.

PLAYER PIANO AND BENCH, FUMED Oak, with 50 Rolls, first-class condition, $65.00. Parks' Studio, 208 Charlotte Street.

ONE ONLY SMALL APARTMENT SIZE Piano, Mahogany finish, cheap for cash. Parks' Studio, 208 Charlotte Street.

ICE-BOX. 72 VICTORIA.

REFRIGERATION REPAIRS
Any Make or Type.
JOHNSTON'S
George at McDonnel. Telephone 4697

RADIO FOR SALE. DIAL 5433.

FOUR-BURNER COAL OIL STOVE. 93 Rubidge.

MIXED HAY, STANDING. G. SMITHdale, Sherbrooke Street W.

CRIB AND MATTRESS, LIKE NEW. Telephone 7964.

CUT FLOWERS. OKIE'S GARDEN, 88 St. James Street, near Monaghan Road.

ABOUT 40 ACRES OF STANDING HAY at Round Lake. Apply, before Monday Noon, to Dr. Russell, Round Lake.

ELECTRIC REFRIGERATOR, NEW, 7 cubic feet, five-year guarantee. One only. Fine's Furniture Store, 213 Charlotte Street.

EIGHT-TUBE PHILCO RADIO, NICE condition. Also Ice-Box. 465 King.

CHILD'S C.C.M. BICYCLE; ALSO COMmode Chair. 496 Charlotte.

ELECTRIC MOTORS, NEW AND REconditioned, ¼ Horse-power and up Belting, Pulleys, Shafting, Hangers The Peterborough Metal Company.

5 Dogs, Cats, Birds, Etc. 5

SPANIEL PUPPIES. 216 WOODBINE.

COCKER SPANIEL PUPPIES, REGIStered. Hedgley Kennels, Telephone 7038.

DOGS BOARDED HEDGLEY KENNELS Telephone 7038.

6 Fuel 6

FOUR-FOOT HARDWOOD, SECOND Quality, Every Stick Hardwood, $9.00. Telephone 6684.

DRY MIXED WOOD AND MIXED Slabs and Kindling. Curtin's Woodyard. Dial 8650.

CLASSIFIED ADS BRING QUICK RESULTS

FOR SALE

7 Livestock and Poultry 7

SOW AND ELEVEN PIGS, TWO WEEKS old. 10 Pigs, six weeks old. Telephone 6020.

THREE-YEAR-OLD COLT; JERSEY Cow. W Greer, Reaboro.

ELEVEN PIGS, WEANED, AND SOW, with Seven. Ken Syer, Fraserville.

Baby Chicks

BABY CHICKS. BRAULT POULTRY Farm, Wolsley Street. Telephone 9659.

COMMENCING JULY 5TH WE'LL HAVE for prompt delivery Day-old Chicks and Pullets in the Heavy Breeds. End of June we'll have Light Breed Pullets. Order now. Bray Hatchery (Chicks on display), 364 Water. Dial 3834.

8 Real Estate 8

SIX-ROOMED WHITE BRICK HOUSE, stone foundation, 3-piece bathroom, furnace heated. Write Box 271, Examiner.

LOTS FOR SALE, CHEAP, DESIRABLE location on Braidwood Avenue, close to School, on Park Street. Telephone 6553, or call at 565 Water Street.

$2,800.00—6-Room Brick, Full Plumbing, furnace; fairly central.
$6,000.00—Very central Brick Duplex, 6 Rooms each, hot water and hot air furnaces; rented at $90.00 per month.
$2,800.00—7-Room Brick, full plumbing, lovely garden, East City.
$5,000.00—75 Acres, Cattle, Pigs, Horses, Implements, etc., good frame barn, water bowls at stock head; good Frame House. Exchange on City House.
$3,500.00—New Bungalow, 4 Rooms, full plumbing, furnace, East City.
H. J. McCANNAN - JACK SINCLAIR
140 Simcoe Street. Phone 4246.

OWN YOUR OWN HOME—IT PAYS!
Sophia, 5 Rms, sewer .... $ 750
Reid, Brick, Bld., sewer, etc. $1,600
Adaline, 6 Rms, Brick, sewer $1,900
Rogers, 6 Rms, Brick, modern ... $3,500
New Bungalow, modern, vacant... $3,600
Sherbrooke, 10 Rms, Brick, choice $4,200
Romaine, 7 Rms, Brick, modern.. $4,200
J. A. GIBBS, 141 Hunter St. 3843.

BARGAIN — COMFORTABLE, BRIGHT 5-Room Cottage, central. Apply Owner, Telephone 4946.

100 Acres, 90 Working, Balance Pasture, Brick House, 7 Rooms, Barn 50 x 60, Cement Stabling, water in barn also electricity in Barn and House; 13 Milk Cows, Horses, full line Implements, Crop, Milk Contract, three miles from City, going concern $9,000
Butcher Business, fully equipped money-maker, Modern House, three-piece bath, furnace, electricity, barn, cement stabling, double garage, Store, Truck, Refrigerator and Scales, going concern, 6 Acres Land $6,000
Brick House, Six Rooms, 3-piece bath, furnace, garage. Vacant July 1. Easy terms $2,700
M. STOREY
374½ George. Telephone 6573.

9 Business Opportunities 9

WELL - ESTABLISHED RESTAURANT and Ice-cream Business, with good turnover, on good corner in small town. Good reason for selling. Write Box 251, Examiner.

10 Used Cars 10

'32 FORD MODEL B, 5 PERFECT tires, new battery, new brakes, upholstery spotless, motor completely rebuilt; cheap transportation for duration; cash or trade. 90 Lansdowne. Telephone 9481.

1930 CHEVROLET SEDAN, GOOD TIRES and good running order. Ken Syer, Millbrook 102J-4.

1938 CHEVROLET COACH, DELUXE model, privately owned, excellent condition. Will take Small Car as part payment, balance terms. 577 Charlotte. Telephone 7273.

1929 DURANT SEDAN, GOOD CONDItion, economical. 492 Bolivar.

1936 PONTIAC DELUXE COACH, A1 condition. Telephone 6811, after 5:00 p.m.

10a Used Trucks 10a

REO TRUCK, 1926 MODEL, WITH 8 good tires. Apply, before Monday Noon, Dr. Russell, Round Lake.

TO RENT

11 Miscellaneous 11

GARAGE FOR RENT. 201 ROMAINE.

11x Apartments To Rent 11x

LOWER FURNISHED DUPLEX. TELEphone 7018.

LOWER UNFURNISHED APARTMENT, conveniences, adults, West-end. Apply Evenings, 592 Charlotte.

FURNISHED APARTMENT, ALL CONveniences; adults. July 12. Apply 655 George.

SMALL, COMPLETE. APPLY 201 HUNter W.

FULLY FURNISHED NEW APARTment, hot water heated, private entrance and bathroom, hardwood floors; all linen, dishes, utensils, and cutlery supplied. Immediate possession. 539 Downie.

11xx Houses To Rent 11xx

FURNISHED FARM HOUSE FOR RENT for July and August. Apply, before Monday Noon, Dr. Russell, Round Lake.

12 Rooms 12

THREE UNFURNISHED ROOMS. 521 Parnell Street.

THREE LARGE UNFURNISHED ROOMS with Balcony, adults. Call Evenings, 559 Reid.

THREE FURNISHED ROOMS, PANTRY and Sunporch; private entrance; all conveniences. Apply 598 Young Street or Telephone 8378.

FURNISHED BEDROOM. 672 STEWART.

THREE UNFURNISHED ROOMS, LANSdowne West. Telephone 9329.

BED-SITTING - ROOM, CENTRAL. Telephone 6334.

TWO UNFURNISHED, HEATED ROOMS quiet Business Lady preferred; central. 9945.

FURNISHED LIVING-ROOM, BEDroom and Kitchenette. 7411.

THREE BRIGHT FURNISHED ROOMS. Apply 19 Howden Avenue.

LARGE, WELL-FURNISHED BEDROOM, central, in private family. Dial 5846.

FURNISHED LIGHT HOUSEKEEPING Room. 417 Stewart.

COMFORTABLE, FURNISHED ROOMS. Gentlemen. 466 Sherbrooke.

TO RENT

13 Cottages for Rent or Sale 13

RENT, JULY AND PART OF AUGUST, One Large Log Cabin Cottage, eleven miles from Peterborough, Lake Katchewanooka; well equipped, large screened verandahs, boat, good fishing and bathing; quiet private location. Telephone 8613.

FOR RENT — LARGE, AIRY COTtage, Lake Chemong; safe beach, fishing; bust to Peterborough. Dial 7032.

FOR RENT — FURNISHED COTTAGES and Cabins, on Belmont Lake. Apply Robert McCutcheon, Havelock.

TO RENT — TWO FURNISHED COTtages below Crawford's Grove; also 7-Roomed Brick House. Dial 5012.

FOR RENT — STONEY LAKE, FURnished Cottage, main shore, ice, wood, for 6 Joseph Hamilton, Lakefield 2.

TO RENT — TONAWANDA COTTAGE, on Main Shore, near Crow's Landing; good wharf and beach. 162A Parkhill Road.

COTTAGE FOR RENT, ON CHEMONG Lake. Telephone 4057.

TO RENT — FURNISHED COTTAGE for July and August, east side of Chemong Lake. 7309.

FOR RENT OR SALE — COTTAGE, Chemong Lake, 8 miles. Dial 7726.

14 Summer Resorts 14

BELMONT LAKE, EXCELLENT FISHing, safe bathing. For reservations, write Vera Squire, Route One, Havelock.

BUCKHORN LODGE AND COTTAGES, on Buckhorn Lake, Open June 14. Modern sand beach, tennis, shuffleboard; new dance floor. Rates, $15 to $25. Housekeeping Cottages $18.00. Catering to Banquets, Clubs, Dinners. Telephone Lakefield 542 ring 2, or write Buckhorn Lodge, Buckhorn.

THURSTONIA HOTEL, STURGEON Lake— Excellent Meals, Marshall Mattresses, Dancing, Tennis, Fishing; also Comfortably Furnished Cottages. Moderate Rates Booklet. Percy Skitch, Thurstonia Park.

Sell That Unnecessary Piece of Furniture Through a Classified Ad.

WANTED

15 Miscellaneous 15

BICYCLE THAT CAN BE RE-BUILT. Telephone 5894.

THREE OR FOUR ROOMED APARTment or Small Bungalow, adults only. Permanent tenants. Telephone 3069.

SMALL UNFURNISHED APARTMENT, near C.G.E., year-old child. Telephone 4443.

WHEEL CHAIR, MODERN STYLE, TO Buy or Rent. Apply T. J. Byrnes, Marmora, Ontario.

INBOARD MOTOR BOAT, FROM 18 TO 21 feet. Must be in first-class condition, both motor and hull. State very lowest cash price. Write Box 261, Examiner.

LADY'S USED BICYCLE. TELEPHONE 6240.

LIVE POULTRY. PAY HIGHEST Prices. Florence, 6823. 560 Homewood.

LIVE POULTRY — PAY HIGHEST Prices. M. Katz, 192 Aylmer. Telephone 6823.

LIVE POULTRY WANTED — MARKET Prices. A. Lantin. Telephone 6297

POULTRY AND FEATHER TICKS. PAY Highest Prices. M. Glshman. Dial 8298.

STOVES, FURNITURE. ALF HUDSON, Lakefield. Telephone 65.

IRON, RAGS, FEATHERS, BOTTLES, Paper. Petersiel, Bethune and Hunter. Telephone 9403.

HIGHEST PRICES PAID FOR RAGS, Paper, Iron, and Metals. J. Burfield Dial 8368.

STOVES AND FURNITURE WANTED Telephone 4115, Nights 6294.

16 Teachers Wanted 16

LAKEFIELD — EXPERIENCED PROtestant Teacher, First-class Certificate, for S. S. No 9, Smith, Peterborough County. Salary $900. Duties to commence September 8. Wilford Nichols, Secretary-Treasurer, No. 3, Lakefield, Ontario.

MORGANSTON - PUBLIC SCHOOL, Northumberland County, requires Teacher; would prefer interview. Apply, stating salary and experience, to John R. Davidson, Secretary-Treasurer, Morganston, Ontario.

PROTESTANT TEACHER FOR SMALL School, Eight Pupils; discipline no problem. School to Open August First. Salary, Eighty Dollars per month. Apply Wilbert D. Hall, Secretary-Treasurer, Apsley P. O.

TEACHER WANTED FOR S. S. NO. 4, Township of Dummer. Duties to commence 1st September. Protestant preferred. Apply to Garfield Crowe, Secretary-Treasurer, stating qualification and salary expected.

17 Help Wanted Male or Female 17

RETAIL FAMOUS AND WELL-KNOWN Jito Products at leisure or full time. Very attractive offer and a real opportunity for increased revenue. No Risk. Thirty-Day Trial. Ask for Free Details and Catalogue; Jito, 1435 Montcalm, Montreal.

18 Help Wanted, Female 18

MIDDLE-AGED WOMAN TO CARE FOR Elderly Woman; good wages. Telephone 7977.

GIRL OR WOMAN FOR GENERAL Housework; two adults. Telephone 6600.

DRUG APPRENTICE, GIRL WITH HOnor Matriculation; previous store experience preferred, but not essential. Apply to Miller's Drug Store. Dial 8734.

WAITRESS, EXPERIENCE NOT NECESsary. Viamede Hotel, Mount Julian.

GIRL FOR HOUSEWORK; NO COOKing, 8:30 until 5. 603 Stewart.

WANTED FOR FRIDAY AND SATURday, Salesgirl for Fruit Store; experience not necessary, but preferable. Apply DeCarlonis, Charlotte Street.

19 Help Wanted, Male 19

FARM HAND, STEADY JOB. APPLY M. E. Smithson, Telephone 8024.

HELPER ON TRUCK; MUST BE MILItary exempt. Apply 178 Hunter W.

MAN, WITH HEAVY TRUCK, TO HAUL Slabwood; good road. Thompson's, 7465.

EXPERIENCED FARM HAND. DIAL 5085.

WANTED

19x Agents Wanted 19x

PATENTED DEVICE SAVES GAS amazingly. Improves performance. Demonstrated in thirty minutes, any Car, Truck, Tractor. Guaranteed, harmless. Attractive Agency proposition. Victory Mfg. Company, Cornwall, Ontario.

STENOGRAPHERS AND TYPISTS needed badly by Government for war work You can train at home for job as Stenographer, Typist, Office Clerk, Letter Carrier, Mail Clerk, Customs Examiner, etc. Free advice and record or appointment of our students from M.C.C. Civil Service School, Ltd., Toronto 10. The oldest in Canada. No Agents.

20 Employment Wanted 20

MAN WILL DO PART TIME WORK IN return for Room and Board. Write Box 262, Examiner.

YOUNG MAN WANTS WORK BY THE Day, City or Country. 8048, after Six.

YOUNG LAD (14 YEARS), TWO YEARS High School, desires a Job. 655 Gilchrist.

21 Boarders Wanted 21

ACCOMMODATION FOR GIRLS. TELEphone 3641.

ROOMERS 568 AYLMER. TELEphone 7251.

FURNISHED BEDROOM, CENTRAL; Gentleman; Board optional. 316 Maitland Avenue.

LARGE FURNISHED ROOM, SUITABLE for Three Men, just off Monaghan Road at Jackson Park; good meals; all conveniences, private, 5 minutes' drive from C.G.E. Dial 9944.

TWO GIRL OR GENTLEMEN BOARDers; clean, private home, without children. 501 Donegal.

GENTLEMEN BOARDERS, NEAR C.G.E. 648 Aylmer.

BOARDERS, TWO MINUTES' WALK from C.G.E. Dial 4207.

FRONT ROOM, GROUND FLOOR, EXcellent meals, every convenience; Two Gentlemen preferred. 400 Downie. Telephone 6787.

TWO FURNISHED BEDROOMS, WITH Board, near C.G.E.; all conveniences; Gentlemen preferred. 253 Princess, just off Park.

LARGE FRONT ROOM, CENTRAL, suitable for Gentleman. Telephone 5303.

ROOM AND BOARD, 2 MINUTES FROM Canadian General; all conveniences. 171 Rubidge.

BOARDERS, CENTRAL. TELEPHONE 6422.

WHO CAN DO IT

22b Painters & Decorators 22b

EFFICIENT, SMART STYLING for HOME DECORATION
Interior and Exterior "Elastica Quality Goods"
Telephone 9922. 236 George Street
HAROLD COLEMAN

COLEMAN BROTHERS DECORATE with Confidence. Telephone 4485. 447 George Street (North of Brock).

HOUSE PAINTING AND PAPERHANGing Done. Telephone 4931.

22f Miscellaneous 22f

DUSTLESS FLOOR SANDING. FLOORS Laid and Refinished. Decorating. William Higgins. Dial 8887.

CHIMNEYS CLEANED. FURNACES Vacuumed. Telephone 3962.

Lawn Mowers Sharpened
On Modern Equipment. Harran's Cycle Shop. Dial 5925.

EXPERT TREE TRIMMING. DIAL 4969.

DUSTLESS FLOOR SANDING, CHAMberlain Weatherstripping and Caulking. J H. Vance. 773 Aylmer. 7835.

TRACTOR GASOLINE 16½c
Tax Extra.
Your Oil and Grease Requirements at the Lowest Prices
REPAIRS
WASHING MACHINES, REFRIGERATORS
TIRES CARS
Save your Tires. A slight Repair may mean months of extra Service. Guaranteed Work.
DAWSON'S SERVICE STATION
Corner of REID & McDONNEL
Telephone 4754

22j Wood Cutting 22j

WOOD CUTTING. 6643. MARTIN.

Trucking

GENERAL CARTING. TELEPHONE Rose, 5621.

LOANS

LOANS ON NEW AND OLD HOMES
5% and 5½% Interest. Repayable Monthly, Quarterly, and Half-Yearly. We will find and arrange to finance a Home for you Call and see us—
O'TOOLE BROS.
Real Estate and Insurance
184 Charlotte St. Dial 9447 Resid 3111

On Any Recognized Repayment Plan
NOW you can get from $20 to $1,000 cash from this reliable all-Canadian company and choose from the recognized terms and security that suit you best. Quick, confidential and friendly service.
Campbell Finance Corporation, Ltd.
Subsidiary of Industrial Acceptance Corporation, Ltd.
169 Charlotte Street
(Above A. & P. Store) Phone 3520

Sell That Unnecessary Piece of Furniture Through a Classified Ad.

LOANS

Campbell Finance Offers Cash
ON
FURNITURE
AUTOMOBILES
COMMERCIAL VEHICLES
BUSINESS EQUIPMENT
OR WITH CO-SIGNERS

LOST

TWO $10.00 BILLS, CHARLOTTE AND George. Telephone 9624. Reward.

PROFESSIONAL

44 Lawyers 44

P D. SCOLLARD, Barrister, Solicitor Bank of Toronto Building. Telephone 9939.

JOHN A BRADSHAW — Barrister and Solicitor. 360 Water. Telephone 6884

JOHN O. WELDON—Barrister, Solicitor Notary. 355 George. Telephone 9230.

HON G N. GORDON, K.C. Law Office, 395-397 George Street. Telephone 3577 Money to Loan.

PECK, KERR & McELDERRY—BARristers, Solicitors, Money to Loan Offices: 415-417 Water Street Telephone 4681 E A Peck K.C. F D Kerr, K.C., V J. McElderry, K.C. Walter H. Howell.

JACOB LOW — Barrister etc Mortgage Loans. Suite 1-2, 435 George Street (over Toronto Savings and Loan Co.) Telephone 7423, Nights 6214

ELLIOTT, PHILP & CHANDLER—Barristers, etc. Money to Loan Offices, Kresge Building Telephone 6675. A L. Elliott, K.C., M.P.P., W R. Philp, B.A., R. J Chandler, B.A.

Chiropractors

M. C. GOODWIN, CHIROPRACTOR and Physiotherapist, 108 Barrie Building, 312 George. Telephone 8795 and 5865.

Dentists

DR. CLIFF McKEE, KRESGE BUILDing. Open Evenings, except Wednesday and Saturday. Telephone 9734.

DOROTHY DIX

FINANCIAL PROBLEM CAUSES MANY DOMESTIC BATTLES.

Men Should Teach Their Wives the Art of Handling Money.

Undoubtedly the financial problem causes more domestic fights and estranges more husbands and wives than any one thing in the world. No matter how long a man is married, he never gets inured to how much it costs to support a family. He always feels that if Maria was half the wife she should be she woud be able to conjure good meals out of the air and have children that would grow their own feathers. And he would be more than human if he didn't secretly resent seeing the money that he toils for so hard go to beauty parlors and specialty shops and for having little Mary's teeth straightened and Johnny's adenoids out, instead of for the fishing trips he would enjoy so much.

Friend wife, on her part, thinks her husband a grouch and a tightwad when he grumbles over the bills and begrudges her a new coat when, goodness knows, she wore her old one all last winter. Does he expect clothes to last for ever, or for her to go around as though she were in a nudist camp? And is she responsible for pork chops having gone up as though they had sprouted wings? Heavens. If girls only knew how husbands act about money they would stick to their jobs instead of getting married.

More particularly is the allowance question a sore one with millions of wives. They bitterly resent the fact that their husbands support them, as the technical phrase goes, they never allot them a single dollar of the family income as their right, for their own individual benefit. It gets on the nerves of th woman who pinch-hits for half a dozen servants and secretaries and hostesses to have to work for her board and clothes.

The wife never has any money of her own to spend as she pleases. She has to go like a beggar to her husband for even the price of a soft drink. All of which is a source of constant humiliation and riles her by its injustice and explains why so many wives bear with Christian fortitude the deaths of their "good" husbands. They dry their tears on their husbands' insurance policies.

Many Distrust Wives.

Now naturally there are two sides to the domestic financial question, and especially to the allowance question, and a very intelligent man explains why many husbands find it impossible to let their wives tote the family pocketbook. He says it is because most wives regard the household allowance as just extra spending money and they blow it in on foolishness instead of paying the bills with it.

Anyway, that was this man's experience. He says that his wife went on a perfect orgy in beauty shops, and that she was like a blessing direct from heaven to the high-priced milliners and dressmakers, and that there was simply nothing she didn't lavish on the children while she had the money in her purse. Then, when the first of the month rolled around, Husband had to pay all the living-expense bills as per usual.

"I'd like to give my wife a lump sum the first of every month and turn the burden of running the family finances over to her," said this man "but I can't do it. She would break Henry Ford inside of a year. She has a buying mania. Money burns in her hand until it is spent, so I have to dole out the dollars to her to keep out of the poor house. A lot of my friends have the same sort of wives."

Certainly it is a weakness in any man to permit his wife to enslave him by her extravagance, and it is cowardice for him to let her ruin him by throwing away the money that he makes, but, to a certain extent, men who can't trust their wives to handle a few dollars are responsible for their own misfortune.

Few Try to Teach Thrift.

For they have never taken the trouble to try to teach them how to use money wisely and well. How many bridegrooms ever sit down and help their wives budget their incomes, and impress it on Sweetum's mind that if she spends the market money on kiss-proof lipstick and an adorable bunch of chiffon flowers, they will not eat that week? And how many husbands ever make their wives feel that their prosperity depends just as much upon how the wife disburses the money as it does upon the husband's ability to make it? Not one in a thousand.

After all, not many women have not sufficient intelligence to put two and two together. Nor are they fools about money. Witness the number of competent business women who are holding down good jobs. Take note of the fact that the average woman can get 20 per cent more out of a dollar when it comes to buying things than the average man can and you will see that wives can be turned into financial assets instead of liabilities if only their husbands deal fairly with them on the money proposition and teach them the art of judicious spending.

(Released by The Bell Syndicate, Inc.)

NOTICE

NOTICE
Extension of Time

Please note that the time for receiving tenders for the "Incinerator Building" has been extended from 5 p.m., July 2nd, 1942, to 5 p.m., July 10, 1942.

R. H. PARSONS,
City Engineer.
June 27th, 1942.

MAYBE OX TO COME BACK

PRETORIA—(CP). — The City Council of this South African capital has ordered an immediate investigation into resources of animal transport in view of possible acute motor tire shortage.

AUCTION SALES

DUTTON'S NUT SHOP, 336½ GEORGE Street, Monday, June 29, at 2 p.m.: Equipment and Fixtures, including Electric Cooler, Cash Register, Show Cases, Copper Candy Kettle, etc.—J. H. Miles Auctioneer.

ESTATE OF THE LATE MISS E. A. Rubidge, at 291 Stewart Street, Tuesday, June 30, One p.m. sharp: Contents 12-Roomed House, Antique Furniture, Chest of Drawers, Drophead Singer Sewing Machine, Ice-boxes, Walnut Tables, Walnut Chairs, Dishes, etc.—J. H. Miles, Auctioneer. Telephone 4115, Residence 6122.

Special Investigation

(Continued from Page 8)

several cars go by unaccosted Finally she spotted a big truck coming down the road. She stood up and moved to the side of the pavement, lifting her thumb as she had seen hitch-hikers do. She could not keep the amused little grin from her face. The truck slowed, stopped. A burly fellow leaned over and opened the cab door.

"Hop in sister," he invited, grinning.

(To Be Continued)

Ladies Are Busy Addressing Cards

Adressing of the sugar rationing cards progressed rapidly on Friday, but on Friday evening a number of cards had not come in. Nearly all the women who had registered to help turned up at the Collegiate at the appointed time and many brought friends with them to help with the work. There were 113 there Friday morning, 209 in the afternoon, and well over 300 in the evening. Owing to the fact that a number of out-of-town cards were not delivered work broke off early Saturday evening.

The Saturday evening, Monday morning and Monday evening sessions have been cancelled, because cards which should have been sent to Peterborough have gone instead to Belleville and are being done there. Writers are still wanted for Saturday afternoon and Monday afternoon. Ladies who have registered to work on Tuesday should watch Monday's paper for further instructions.

In spite of the fact that a number of application cards were incorrectly filled out, and will have to be checked, the work is progressing quickly and will probably be finished well within the appointed time.

With Peterborough Red Cross Branch

AN URGENT CALL FOR HELP.

During the past few months this column has been used to bring to you, its readers, the story of Red Cross work as it is carried on in Peterborough. To-day we come asking your assistance. This war has reached a critical point and we in Canada who are so fortunate in every way, escaping violence, terror and want, are now called upon to send of our abundance to those unhappy ones actively engaged in war.

There is great need of supplies to be sent to Russia, our Ally, things med, hospital surgeons' gowns sewn, med, hospital surgeons' gowns sewn. Those who listened to Dorothy Thompson's speech in Toronto must feel the urgency of "keeping the Russians fighting" if for no other reason than to keep our country free from threat of invasion.

Our local branch constantly receives requests or goods to be made up quickly as they are urgently needed in various countries. A shipment of supplies for Newfoundland has just been packed and sent away. Clothing for the needy civilian population of Great Britain makes up a large part of the work done here.

So we appeal to the women of Peterborough, knowing they will respond as they always have. Give of your time and your ability.

Every afternoon, Monday to Friday, from 2 to 5 oclock, and Tuesday and Thursday evenings the work rooms at the Library are open. There is work waiting to be done. Will you not come and help?

DAILY CROSSWORD

ACROSS
1. Bounders
5. Masculine name
9. Proportion
10. Melodies
12. Arabian prince
13. Bog
14. Exist
15. Pierces
17. Pronoun
18. Unit of work
20. Chinese river
21. Falsehood
22. A frolic
24. Shoot of sugar cane
27. Material on beach
29. Vegetable
30. By way of
31. Spawn of fish
32. Present
33. Feminine name
35. Glossy cloth
37. Vend
39. Travel back and forth
40. Like
42. Frozen water
43. Mulberry
44. Having flavor
47. Exclamation
48. Disjoin
50. Partitioned
52. Watered silk
53. Foe
54. Medieval vessels
55. Covered with dew

DOWN
1. Recording machines
2. Devoured
3. Perishes
4. Classifies
5. Part of a door
6. Epochs
7. Pinaceous tree
8. Mode
9. Insurgent
11. Gloss
16. Ventilate
19. Solemnity
21. A siren
23. Cutting implement
25. Measure of land
26. Working implements
28. Fruit of the palm
32. Sailing vessel
34. Medieval chemical science
35. Paroxysm
36. Short sleep
38. Resembling lead
41. Glazed
44. Slave
45. God of war
46. Performed
49. Contend
51. Recent

Yesterday's Answer

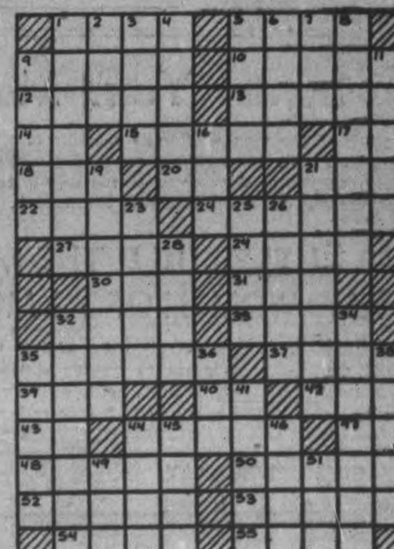

CRYPTOQUOTE—A cryptogram quotation

WSPMQAK QV HDQAEQAK ZQHD VTXS TAS SYVS'V DSPM QAVHSPM TG TAS'V TZA—VJDTBSADPOSW.

Yesterday's Cryptoquote: PROVERBS ARE SHORT SENTENCES, DRAWN FROM LONG EXPERIENCE—CERVANTES.

Distributed by King Features Syndicate, Inc.

ROOM AND BOARD

—By Gene Ahern

LI'L ABNER

—By Al Capp

HENRY

—By Carl Anderson

SCOTT'S SCRAP BOOK

—By R. J. Scott

DONALD DUCK

—By Walt Disney

BLONDIE

—By Chic Young

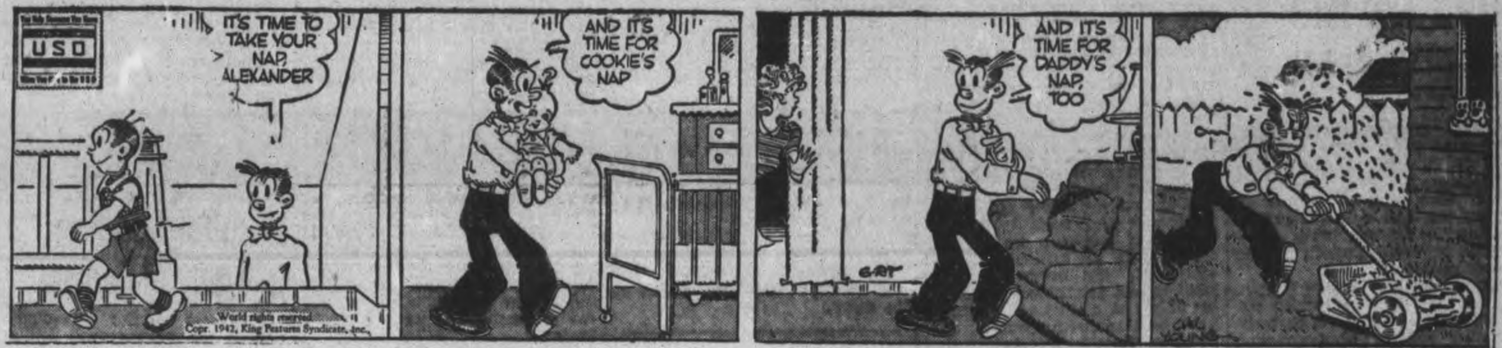

MUGGS AND SKEETER

—By Wally Bishop

BRICK BRADFORD

—By William Ritt and Clarence Gray

TILLIE THE TOILER

—By Russ Westover

Home Service

Lively, New Games Mean End of Stuffy Evenings

Clever Card Game Makes Hit

Yours is a popular house when you know lively games, can keep the fun going for a twosome—or foursome—or more! No stuffy evenings then—wondering what to do.

Friends drop in? Out comes the card deck and you plunge merrily into the exciting game "Remember."

Each player is given one card and the remainder are spread face down on a table. The object of the game is to get as many pairs as you can, drawing one card at a time.

But here's the trick you need to win! When a player draws a card which won't make a pair he must return it to the table—first showing everybody what it is. And you must REMEMBER where he put the card so you can grab it when you need it to make a pair. A trick that keeps everybody hopping!

Fun, too, for "at home" evenings are stunts like "Rising Wrists." Perform a little voodoo on a guest and against his will his wrists start rising, like slowly flapping wings!

Know the stunts and games that make you a popular hostess. Our brand-new 32-page booklet is chockful of good card games, puzzlers, nonsense, games of action and skill, games on paper, for two or more people.

Send 15c in coins or stamps for your copy of GAMES and STUNTS FOR TWO OR MORE to the Peterborough Examiner, Home Service. Be sure to write plain your NAME, ADDRESS and the NAME of booklet.

BARCLAY ON BRIDGE

WRITTEN FOR THE EXAMINER

By SHEPARD BARCLAY

"The Authority on Authorities"

STRIP THE HAND FIRST

YOU ARE never going to make a keen opponent lead your tenace suit to you if you make the situation transparent to him and leave him something else to lead which will not harm his side. Your only way to compel him to co-operate is to strip the hand down so that there is nothing he can do except something you desire. That means one of two things. Either you strip his hand so he has nothing else left, or else you strip your own hand and dummy so that, if he does not lead your tenace suit, he will have to lead one which gives you a ruff in one hand and a discard opposite it.

	♠ A Q J 9 ♥ None ♦ K Q J 3 2 ♣ K Q 8 5	
♠ K 10 6 3 ♥ Q 10 7 6 ♦ A 10 9 ♣ J 3	N W E S	♠ 5 4 ♥ A K J 8 5 4 2 ♦ 6 5 ♣ A 7
	♠ 8 7 2 ♥ 9 3 ♦ 8 7 4 ♣ 10 9 6 4 2	

(Dealer: East. Both sides vulnerable.)

East	South	West	North
1 ♥	Pass	2 ♥	Dbl
4 ♥	Pass	Pass	Dbl
Rdbl			

Not wishing to put any of his partner's side suit cards under the hammer, South led a trump. East took [illegible] round of them, too, and then set about the building of a lead-throwing end-play. It turned out that the humble-looking club J in dummy was a vitally important card, as it enabled him to compel North to win a crucial trick which otherwise could have been taken by South.

Following perfect technique, East led a diamond to the third trick and let North win it. The latter returned his diamond K, which went to the A, and a third diamond then was ruffed by East. Next the club A was laid down and then the 7 led to the J. If South had been able to win this, he could have returned a spade through dummy, and the contract would have been beaten. But North had to take it with his K or Q, and was in the lead.

If North now returned a minor suit card, East could discard a spade on it, while ruffing in the dummy. The only alternative was a spade, but that would also limit North to one trick in the suit, setting up the K. Thus the contract was assured. If East, however, had fed that club J to North before ruffing out the third diamond, North could have saved himself by coming back with a diamond.

• • •

Your Week-End Lesson

What are the principal dangers about opening the bidding as dealer or second hand with a holding which is a bit under standard in strength?

Distributed by King Features Syndicate, Inc.

Hall's Glen News

Herbert Mathews, Mrs. P. Hockaday and Rita were Sunday guests of Erniet Harvey of Young's Point.

Mr. and Mrs. Henry Little were at Bob Northey's of Young's Point on Sunday.

Sunday guests of Mr. and Mrs. Albert Clysdale and Margo were Mr. and Mrs. Joseph Moore Mr. and Mrs. Alexander Darling, and Mr. and Mrs Wilbert Bell.

Misse Barbara, Emily and Gwen Parsons of Peterborough were with their parents over the week-end.

Friends of Mrs. Art Lafay will be sorry to learn she is sick in the hospital in Toronto.

Mrs. Ernest Battes, Mrs. Henry Little, Mrs. Joseph Moore, and Mrs. Ernest Butler called on Mr. and Mrs. Leonard Little on Monday evening.

Russia Jars Japs Lays Sinking To Their U-Boat

MOSCOW, June 27—(AP).—Soviet Russia pinned responsibility today for the sinking of the Soviet merchantman Angarstroi on a Japanese submarine, puncturing Tokyo's claim the act was a provocation by the United States.

Since the 4,761-ton merchantman was torpedoed May 1 only 32 miles off the Japanese coast, Japan has blamed a United States submarine, contending the United States evidently hoped to fan the ancient enmity between Russia and Japan.

"This version does not coincide with the facts," declared the Soviet radio.

It said survivors, who had reached Harbin on the way home, reported that two Japanese submarines came to the surface immediately after the vessel went down and stayed with its crewmen until another Soviet ship landed them at Dairen, in Japanese-leased territory in Manchuria.

"It appears that the Angarstroi was sunk by a Japanese submarine" the Russian announcer said after relating the circumstances, including the fact the ship previously had been halted by Japanese warships and escorted to a Japanese port for inspection.

On Her Way Home

The Angarstroi was homeward-bound when she was torpedoed, following a course prescribed by the Japanese.

Until now Moscow had been silent, like the United States, on Japan's assertions which began soon after the sinking with the charge that it was an American effort "to create friction between the Soviet Union and Japan." The most recent repetition was last Monday, when Domei broadcast the comment of Japanese Foreign Office authorities that:

"The torpedoing....by a United States submarine...was obviously timed for provoking trouble..."

"They described the incident as a desperate attempt to estrange the Soviet Union and Japan," Domei said.

On the other hand, Japan may have been making a desperate attempt to hide the truth from her powerful neighbor. Although they are at peace between themselves, they are fighting on opposite sides of the global war.

Three Jap Isle Bases Shot Up

ALLIED HEADQUARTERS, Australia, June 27 — (AP). — Three Allied air attacks upon island invasion bases, in which fires set at Rabaul were reported visible 60 miles at sea, and a new Japanese thrust at Port Moresby broke a five-day lull in South-western Pacific fighting yesterday.

Rabaul, chief port of New Britain, and Dili Timor, were singled out for night raids which left barracks and other buildings shattered and blazing.

Japanese troop quarters and supply points at Salamaua, New Guinea, weer reported successfully attacked with bombs and machine-guns by daylight and in all of this activity Gen. Douglas MacArthur's airmen lost not a plane.

A large force of Zero fighters was engaged by interceptors over Port Moresby, the advanced Allied base on New Guinea, the communique reported.

"Our fighters apparently seriously damaged five Japanese fighters," it said. "Four of our planes were hit by machine-gun fire. None was seriously damaged. All returned safely."

Since last Saturday, both sides had limited their aerial activity to scouting flights.

Systems

London, June 27 (CP)

A PEER and a Member of Parliament, speaking in different cities, reached the same conclusion.

That if Germany's North African commander Field Marshal Erwin Rommel had started out as a private in the British Army as he did in the German he now might possibly have worked up to the rank of sergeant.

Lord Strabolgi, Labor peer, made the assertion in Oxford; Alfred Edwards, Labor M.P., said it in Leeds.

Paraphrasing the Duke of Wellington, Mr. Edwards added that the battle of Libya "was lost on the playing fields of Eton."

HAVELOCK

School Board Names Official

HAVELOCK, June 27 — (ENS).—The June meeting of the Board of Education was held in the school room on Tuesday evening, with Chairman Smith presiding and Trustees Roche, Miller, Plunkett, Green, Sarginson, Anderson and Young present. R. W. Goheen advised that he had been successful in securing Miss Marjorie Doubt, Hanover, as the assistant teacher, at a salary of $1,300. The finance committee decided to give Miss O'Neil a raise of $100 for next term.

The report of the Public School stated that about half of the Entrance Class had been recommended, and that the best pupil in his class was going to compete for the county prize.

The following accounts were ordered paid on motion of Trustees Plunkett and Green: — Hubble Hardware, $15.43; teachers' and caretaker's salary, $945.22; H. Matheson, war saving certificates, $28; National defence tax, $35.

On motion of Trustees Miller and Anderson, the auditors' report was adopted after the auditor had advised a slight reduction in national defence tax on four salaries and an increase in tax on the salaries that had been raised.

John Leash reported he had ordered a carload of coal, which is to be delivered at Christmas. The property will meet and decide on any repairing and painting on the outside or inside of school and report same and the cost thereof, at the next regular meeting.

On motion of Trustees Young and Plunkett, Mrs. Dorothy McMillan was appointed secretary-treasurer at a salary of $75, duties to commence July 1. A very hearty vote of thanks and appreciation for past duties performed was extended to the retiring secretary, Edward Fennell, with a bonus of $25, on motion of Trustees Miller and Plunkett. The secretary was advised to secure a bond for Mrs. McMillan, on motion of Trustees Miller and Green.

Inspector Copp advised the board they would receive a special agriculture grant on garden seeds and equipment. Mr. Brown is to be hired to care for the school garden for July and August as complaints have been received about all garden vegetables having been stolen other years. On motion of Trustees Green and Young, a new Union Jack, large size, is to be purchased for the school and hoisted on all special occasions. The matter pertaining to the caretaker was laid over till next regular meeting, on July 20.

Burns' Bridge

Mr. and Mrs. Chas Brinklow of Hastings, were guests this week of Mr. and Mrs. Bruce Kidd.

Mr. and Mrs Percy Bell and family were in Peterborough on Tuesday for the wedding of their second daughter, Mary.

The teacher and pupils attended Field Day on Monday a Douro.

Survivor's Problem

Pulled from the sea by a U.S. naval craft after a collier was sunk by a floating mine, this survivor wipes the heavy oil from his face with a towel supplied by one of his rescuers. At the extreme LEFT, looking on is Capt. Eric Nyborg, skipper of the ill-fated vessel, who received leg injuries. The collier was in convoy off east coast of the United States when it went down. Forty-four men were rescued and three are reported missing.

Nazi Prisoner Back In Camp

KINGSTON, Ont., June 27 — (CP). — Heinz Domnick, 18-year-old German prisoner of war, who escaped from Fort Henry prisoner of war camp on Wednesday afternoon, has been recaptured and returned to the camp, the Camp Commandant announced Friday.

The young Nazi had evidently stolen some clothes after he escaped and was wearing them when captured by Constable Robert Nesbitt of the Kingston City Police.

Constable Nesbitt, who was on night duty, picked up the young Nazi, who was walking along the walk close to Queen's University heating plant.

Domnick did not put up any resistance when he was taken in charge by Constable Nesbitt.

When arrested he was wearing a pair of blue overalls, a coat and a cap. The wanted man was turned over to the military authorities.

A second visit to the Queen's heating plant resulted in the police recovering a raincoat and some other articles which had evidently been stolen by the young Nazi after he made his getaway.

Lt.-Col. Douglas Graham officer in command of the camp guard, said he had no statement to make, other than to say Domnick was back at the camp.

MORE ABOUT—

Power And Leduc

Continued from Page 1

The Government's intention is to open debate on the budget next Tuesday, whether the conscription debate is ended or not. Conservative House Leader Hanson will be the opening speaker in the budget debate.

Basing their judgment on reports from the Whips on the number of speakers anxious to take part in both debates, some observers prophesied that both the budget and conscription would be out of the way in another week.

Major Power and Dr Leduc were the only Quebec members to speak in the conscription debate yesterday.

Must Accept Obligation.

W. H. Moore (Lib. Ontario) said he agreed with the Bill but not with some of its advocates who asserted conscription was unlikely to come. He devoted much of his speech to French-Canadians declaring that they could not expect to enjoy freedom and rights as a separate culture within a state unless they were prepared to accept the obligations placed upon the citizens of that state.

He quoted Justice Minister St. Laurent's conscription speech in which Mr. St. Laurent said that 'though some would volunteer to fight for the United Kingdom, people here would not feel that it was a national duty for Canadians, as such to do so."

'Perilous doctrine to come from a minister of the Crown," he exclaimed. "It is a strange doctrine in view of what has happened over Europe.

"I thought I knew Quebec, but now I have to call it a province of complexities."

He criticized claims of former Transport Minister Cardin that it was not natural to the blood of the French-Canadian to desire to fight for Britain. French-Canadians were predominantly of the Norman race "and his blood is the same as mine."

Capt. George Black (Con., Yukon) a former Speaker of the House of Commons and a veteran of the First Great War, supported the bill but said he feared conscription could be introduced now only at the cost of disunity and trouble. It should have been simultaneous with the declaration of war, he contended.

Dr. M. E. McGarry (Lib., Inverness-Richmond) supported the bill, said he did not favor conscription, but added that his electors would accept unlimited conscription if it became necessary.

Dr. H. R. Fleming (Lib., Humboldt) did not say how he would vote, but he spoke against conscription and criticized speeches of those ministers who, he said, seemed to believe conscription was a proper result of the plebiscite.

The House also heard from the Prime Minister, who returned to Ottawa yesterday after meetings in Washington, with Prime Minister Churchill and President Roosevelt. Mr. King said that while the United Nations were stronger and better organized than they had been at any time since the war started, there could be no doubt that the situation now was one of the most critical free peoples had faced.

MORE ABOUT—

Flying Across

Continued from Page 1

nouncement of his meeting with Congressional leaders and the Pacific War Council in Washington Thursday was surprising.

Replying Thursday to a question in Commons as to whether the Prime Minister would return in time to deal with the "no confidence" motion introduced by Sir John Wardlaw-Milne and 18 other members, Sir Stafford Cripps, House leader, said merely he hoped that would be possible.

The debate is scheduled for the second and third days of the next series of sittings. Criticism which followed the Libyan setback has overshadowed speculation on a European second front offensive which was aroused when Mr. Churchill's trip to the United States was announced here June 19.

W. Averill Harriman United States lend-lease adminstrator in London, accompanied the Prime Minister on the homeward trip. Other members of the party were not mentioned in the brief government announcement of the Prime Minister's arrival.

Mr. Churchill, it was learned, travelled in a flying boat of the British Overseas Airways both to and from the United States on his most recent trip. The commander of the ship was Capt. J. C. Kelly Rogers, who commanded the plane which brought the Prime Minister home on his previous visit.

SAVE ON PAPER

CAIRO—(CP).—Troops in the Middle East have received 10,000,000 airgraph letters since the start of the war less than one ton of paper being used for these letters, compared with 150 tons necessary in ordinary mailings.

Tokyo Bombing Bitter Shock

ANKARA, June 27 — (AP). — An eye-witness to the United States air attack on Tokyo last April 18, who was in a Tokyo street when the raid occurred, said to-day the Japanese were thrown into panic and depressed by the feeble defence.

The story was told by a national of a neutral country who has just arrived here. His name was not disclosed.

"The daylight raid," he said, "was a complete surprise and shook the people's confidence as the government had boasted that American planes would never be seen over the capital.

"Tokyo's close-packed, highly-inflammable buildings were spared as the planes went on to bomb targets between the capital and Yokohama and other important industrial centres."

He said foreigners were not permitted outside of Tokyo to inspect the damage which, he said, apparently was heavy.

Hospital Addition Is Ready At Centre

Additional hospital accommodation at the Peterborough Military Hospital located at the Military Training Centre here has recently been completed, and preparations are under way for the official opening in the near future.

Since the opening of the Centre nearly two years ago the hospital could accommodate 22 patients. Some weeks ago two additional wings were erected and accommodation has now been provided for 50 patients.

The hospital is under the supervision of Captain Hitesman, of the Royal Canadian Army Medical Corps, and is kept spotlessly clean at all times.

The health of the troops in the past 20 months has been excellent and few serious cases of illness have been reported. Proof of this is found in that of the more than 9,000 men who have passed through the Centre since it opened there has been one death which followed a surgical operation.

Old Havelock School Honors Miss Brisbin

HAVELOCK, June 27 — (ENS). —The pupils of Old Havelock school presented their teacher, Miss Eileen Brisbin, on Thursday with a suitable address and a lovely linen table cloth, and a pair of candle holders with flag decorations.

Miss Brisbin has taught in this school for the past two years and is a bride-elect of July. The parents and pupils left later by truck for a picnic at McCutcheon's beach, where races, games, swimming and refreshments were much enjoyed by all.

23 Write Exams.

The Entrance examinations started to-day with 23 pupils writing their departmental exams. However, only 9 are Havelock students, all the others coming in from the surrounding schools in Belmont Principal R. W. Goheen and assisants, D. C. Drinkwater and Miss O'Neil are presiding.

Personals.

Mr. and Mrs. Gerald Wright and son Robert, Montreal, are enjoying two weeks' vacation with the formers mother, Mrs. W. Wright.

Mr. and Mrs. Donald Kirk, of Kirk-Kove, near Arden, are visiting with Mrs. L. Thompson.

Mrs. Snelling and daughter Susan, Toronto, are visiting Mr. and Mrs. Glenn Wright.

Mr. Ray Cummings, Strathclair, Man., visited his aunt, Mrs. John Seabrook this week.

Mr. Grant Seeney of the Bank of Toronto staff, Parry Sound, is spending his two weeks' vacation with his parents, Reeve E. W. and Mrs Seeney.

Pte. Douglas Rowat, R.C.A.M.C., and Mrs. Rowat, Camp Borden, are spending his furlough with Mr. and Mrs. L. Rowat.

Squint At Beer Gets Five Fliers Rescued

By ALLAN NICKELSON
Canadian Press Staff Writer

LONDON, June 27—(CP) — The landlord on a small town inn on the east coast held a pint of beer to the light to see if it was clear. As he raised his eyes he noticed a speck on the sea, told a lifeboat crew, and five exhausted Polish airmen were rescued.

That's one story behind Air Ministry announcements such as "six of our aircraft are missing, but the crews of three are safe." They usually mean those airmen came down in the sea and were rescued.

In most cases airmen shot down over water owe their lives to the Air-Sea Rescue Service whose planes patrol from the crack of dawn to the last glimmer of light at night, and to the rescue launches directed to the scene by the aircraft. The story is told in "Air-Sea Rescue," a booklet just published by the Air Ministry.

Pigeons, too, play a mighty part. For example:

For two days the crew of a Beaufort drifted about on their rubber dinghy after being brought down. They had just about given up hope of being rescued.

A broken radio prevented them sending an SOS before crashing and the pigeon they carried aboard the plane flew away before a message could be attached to her leg. Then—

A civilian pigeon-fancier reported to Coastal Command the return of one of his birds, wet and oil-drenched. The bird's code number showed it to be attached to the missing Beaufort. The pigeon's flying speed gave experts an idea of where she flew from and—the airmen were picked up by a Royal Navy launch.

Now, when an airman "hits the drink" it is estimated he has 100 to 1 chance against a drowning because of all the scientific contrivances at his disposal. Those necessities consist of lifebelt, dinghy, emergency ration pack, fresh water, first-aid equipment, a yellow flag complete with pole, and a chemical substance used to color the sea about the dinghy a yellowish-green which shows up from the air.

Orders From a Nazi

AN EAST COAST UNITED STATES PORT, June 27—(AP). — The captain of a German submarine which torpedoed a medium-sized Norwegian vessel off the southeast United States coast June 10 warned the crew of the sinking ship:

"The next time you better stay at home. It will be better for you and better for us."

This admonition was disclosed by the 32-year-old skipper of the Norwegian craft, Capt. Arne Olsen, as the navy officially announced today the sinking—the 310th in the Western Atlantic since Pearl Harbor.

$50 A Month

Ottawa, June 27 (CP)

A SUGGESTION that the minimum rate of pay for Canadian soldiers be increased to $50 a month was made in the House of Commons today by Arthur Slaght (Lib. Parry Sound), and was applauded by members in all parties.

He commented on the recent United States Senate action fixing a $50 monthly minimum for American soldiers and added: "We ought to put the same legislation on our statute books at once."

"I believe we can afford it and that we ought to afford it."

If this could not be done, the difference between the present minimum rate of pay and $50 should accumulate and be paid the soldier at the end of the war.

Lakefield Club Makes 2 Quilts

LAKEFIELD, June 27—(ENS).—Nine members of the Beaver Club, with the aid of one visitor, made two quilts Wednesday in a drive at the home of Mrs. H. D. Coones.

The group, meeting at 10 in the morning, got in two hours' work before a pot luck lunch featured by a special strawberry and cream treat served by Mrs. Coones. Each lady brought her own sugar.

During the business session in the afternoon members answered the roll call, with suggestions for another bazaar, during which proposals were put forward for an earlier start in requests for donations. It was noted that many who were asked for articles last time gave all they promised and more, and it was proposed the members further this idea by sacrificing more themselves.

The next session will be at Beaver Lodge Farm on Wednesday, July 8.

Orange Church Parade

Sunday evening, members of the two Lakefield Orange lodges held their annual church parade, ladies of Northern Lights, No. 831, and L.O.L. No. 122 being led in the march from the lodge quarters to the cenotaph by the Salvation Army Boys' Band of Peterborough.

Here a two minutes silence was observed, and Worthy Mistress Sister Ethel Gill and W.M. Bro. Albert Bullock placed a wreath in honor of the fallen.

Service at the Regent Street United Church was featured by an address by the Rev. George Kelly on the subject of "Obligations."

Mrs. Dora McMillan sang a beautiful solo during several fine presentations by a large choir. Among visitors were brethren from Peterborough, Wesley and Millbrook lodges.

The Rev. Reg. Howden and Mrs. Howden returned to Barrie, Tuesday, after spending the week-end with Mr. and Mrs. Stanley Higgins.

Cattle Robber Gets 6 Mos. In Tweed Court

TWEED, June 27 (ENS)—Magistrate J. L. Lloyd of Northbrook, sentenced Frank Smith, alias Sovay at Flinton, to serve not less than six months in the Ontario Reformatory, for the theft of cattle belonging to J. Allore of the Township of Hungerford.

The cattle were pastured in Kaladar township and Smith was accused of killing at least one of the animals and selling the beef to a lumber camp.

K. S. Ham acted for the Crown and J. M. Simpson, K.C., appeared for Smith.

Roland Kellar of Elm Tree suffered a fractured leg when a horse fell on him near his home on Thursday night. It is understood that Kellar became caught in the lines and in some manner he was thrown beneath the animal when it fell. The accident occurred after dark and since Kellar was all alone, he had to drag himself as best he could some distance to the barn. He managed to attract the attention of members of his family, following which a local physician was summoned. The latter, after attending him, ordered Kellar's removal to Belleville Hospital.

Mr. F. L. Trudeau, who resides on Minnie avenue, found a baby-carriage wheel firmly imbedded in the stump of a maple tree. Mr. Trudeau was cutting down the tree in front of his residence when he found the wheel with eight inches of wood surrounding it. The tree itself was twenty-eight inches in diameter.

FEARLESS CHAMPIONS

CAPE OWN—(CP).—Field Marshal Smuts, Prime Minister of South Africa, has been awarded the 1942 Albert Medal of the Royal Society of Arts, an award given President Roosevelt in 1941 as "the fearless champion" of national freedom.

WE RELIEVE . . .
The family of every responsibility and detail. Our service is complete.
Phone 8184
THOS. J. LANE and SON
FUNERAL DIRECTORS
243 Hunter St.

"Courage Never To Submit Or Yield"

—MILTON

ARMY WEEK

IN ALL CANADA

ARMY WEEK PROGRAM

MONDAY, JUNE 29—SOLDIERS' DAY

Gifts and parcels will be sent to soldiers on active service. Special entertainments will be given for troops; cheery letters will be sent to the men in the armed forces, and service clubs will be hosts to troops.

TUESDAY, JUNE 30—CIVILIAN DAY

Civilians will become better acquainted with the soldiers; tribute will be paid to the next of kin of men in the army; housewives, hotels and restaurants will prepare meals from army diet sheets.

WEDNESDAY, JULY 1—UNITED SERVICES DAY

Parades of all armed forces supported by Canadian Legion, Cadets and Auxiliary Forces; Military demonstrations at home and visits to the United States.

THURSDAY, JULY 2—DISTRICT DAY

Programs arranged to stress the work of the army in Military District No. 3 and particularly the part Peterborough and Peterborough County plays in the district.

FRIDAY, JULY 3—RESERVE ARMY DAY

Because of the important part the Reserve Army plays in the army, members of these units will wear their military uniforms throughout the day. The units will be "at home" to their civilian friends.

HONOUR OUR FIGHTING MEN

SATURDAY, JULY 4—UNITED NATIONS' DAY.

Set aside for the purpose of paying tribute to our Allies, detachments of United States forces will visit Canada and be entertained. Allied nationals will parade and competitive sports programs arranged. Dances at which the visitors will be guests will be held.

SUNDAY, JULY 5—DAY OF PRAYER

All churches will dedicate their services to prayer for the men in the armed forces and for the successful conclusion. Camps, barracks and training centres will be open to the public and church parades will be held.

The pick of our manhood is now training here or is on active service on far distant fronts. We must, every one of us, back them to the limit of our resources—because they with the weapons which we make for them stand with stout hearts and unflinching spirits between us and our enemies. For this bravery and fine sense of duty all Peterborough honours and pays tribute to our fighting boys at home and overseas. Not just for Army Week—but always.

Honour Our Fighting Men In All The Services

JUNE 29 TO JULY 5

TRAINING CENTRE TO PLAY PROMINENT PART IN ARMY WEEK CARD

Royal Canadian Ordnance Corps Band To Assist In Program During First Four Days Of Week

Troops in training at the Military Training Centre here will be utilized every day next week at various points in the city to focus attention on the army in connection with "Army Week."

An interesting program has been drawn up by the civilian committee in making their plans had the cooperation of Lt.-Col. E. O. Keeler, M.C., V.D., officer commanding the Training Centre as well as that of Lt.-Col. M. H. Park, officer commanding the Prince of Wales Rangers (2nd Bn. R.F.) and Lt.-Col. D. Lawrie, officer commanding the 4th Battery C.F.A. (R.F.).

The program for the week as outlined by the military and civil committees is given below.

SUNDAY, JUNE 28:

Drumhead service at Riverside Park commencing at 9:45. The entire garrison including the personnel of the Training Centre, the Prince of Wales Rangers and 4th Battery will take part in the service. All three military units will parade to the park as a garrison under the command of Lt.-Col. Keeler. The troops from the Training Centre will be accompanied by the band of the Royal Canadian Ordnance Corps (A.F.) from Kingston. Accompanying the garrison to the service will be members of the Canadian Legion. Captain Rev. Dr. George S. Easton, of Peterborough, will be the speaker at the service and will be assisted by Captain Rev. A. Laverty, who this week was appointed Protestant chaplain at the Centre. The service will be completed at 10:30 thus allowing the citizens to attend the morning service in the various churches in the city.

MONDAY, JUNE 29:

"Freedom Day." The Peterborough Rotary Club will entertain 20 soldiers from the training centre at their luncheon at the Empress Hotel at 12:15. Commencing at 1:30 o'clock in the afternoon soldiers of No. 1 company will carry out their regular training at three different points in the city. Two platoons will train on Market Square, two platoons will train on Simcoe street east from George street to Water street which will be roped off for the occasion and still another platoon will carry out training on the west side of George street opposite the plant of Canada Packers.

TUESDAY, JUNE 30:

"Civilian Day." Members of No. 2 company will carry out training during the afternoon in the same areas as mentioned for No. 1 company on Monday. The training of the recruit is different each day and spectators will see a different demonstration from that presented on Monday.

WEDNESDAY, JULY 1:

"Dominion Day." The personnel of the Training Centre accompanied by the band of the Royal Canadian Ordnance Corps will leave the Centre at 9.30 a.m. and proceed via Aylmer street to the armouries where a garrison parade will be formed consisting of the Canadian Legion, members of the 33rd Reserve Company, Veterans Home Guard of Canada, the personnel of the Training Centre, war equipment manufactured at the C.G.E. including anti-aircraft guns and searchlights, the Prince of Wales Rangers (2nd Bn. R.F.) and the 4th Field Battery, C.F.A. (R.F.). Accompanying the parade will be three bands, the Ordnance Corps band, the Prince of Wales Rangers band and the band of the Salvation Army This will be no doubt one of the largest military parades ever seen in Peterborough with more than 1,600 men taking part. The parade will be under the command of Lt.-Col. E. O. Keeler, M.C., V.D., and will move off from the junction of George and McDonnel streets sharp at 10.30 a.m. The parade will proceed south on George street with the Reserve Force units and members of the Veterans' Home Guard and Canadian Legion leaving the parade at the junction of George and King streets and proceeding to the armouries by Aylmer street. The troops from the Training Centre will proceed to the Centre.

THURSDAY, JULY 2

"Reserve Army Day" Troops from the Training Centre will again train at the three various points mentioned in the program for Monday and Tuesday. Members of No. 3 company will carry out the training for the day.

FRIDAY, JULY 3

"Sports Day." The afternoon will be devoted to military sports at the Training Centre commencing at one o'clock sharp, and the public are invited to be the guests of the officer commanding the Centre for the afternoon. Championship softball and volleyball games between the three companies and headquarters will be played at the Centre to determine the champions of the camp. In addition the champion horseshoe pitcher will be decided and in addition there will be an interesting program of track and field events including 100-yard, 220 and 440-yard dash, broad jump, standing broad jump and running high jump. At three o'clock the visitors will be entertained to tea in one of the men's mess halls when sandwiches and tea will be served until four o'clock. At 4:30 there will be a demonstration of army fire-fighting equipment. A building has been erected and will be soaked with highly inflammable material then set alight and the demonstration will show the public how quickly the fire can be brought under control with the fire-fighting equipment stationed in each army camp. The Peterborough Kiwanis Club will entertain 20 soldiers from the Centre at their noon luncheon at the Empress Hotel and will hear an army speaker.

SATURDAY, JULY 4

During the morning the three training companies of the Centre will be on a 10-mile route march and will parade through George street at various times during the forenoon, thus winding up the local celebration of "Army Week." No. 1 company will be seen on George street at 10 o'clock, No. 2 company will parade through George street at 10:30, and No. 3 company will parade through the main thoroughfare at 11 o'clock.

SOLDIERS ON RADIO

In addition to the above program, soldiers from he Training Centre will be heard over CHEX, the Peterborough radio station for half an hour each night during the week, excepting Thursday which has been given over to the two Reserve Force units. The programs will feature old-time music, modern music, vocal numbers, and instrumental specialties. A number of officers and non-commissioned officers will be interviewed on each program in connection with their specialized training.

Doing Big Job

Lt.-Col Eric O. Keeler, M.C., E.D., is officer commanding, Military Training Centre No. 32, Exhibition Park, Peterborough. Rated as one of the most efficient officers in Canada, the record and layout of his camp has time and again brought praise from top ranking Canadian officers. Col. Keeler and men of the Centre are playing a prominent part in Army Week activities in Peterborough.

They Were Trainees Months Ago, Many Are Overseas Now

Months ago these husky young fellows reported for compulsory military training at the Exhibition Grounds, but since that time many of them have offered themselves for active service in the various branches of the armed forces and are now serving in various parts of the world. Captain Dick Stewart of Otonabee is shown in the foreground. He is now stationed at Brandon, Man., taking a special course.

Dependents' Allowance Board Tries To Relieve Anxieties

The financial anxieties of members of Canada's fighting forces are relieved by the operations of the Dependents' Allowance Board. The board consists of seven persons. All with the interests of the dependents and the service man at heart. Two are officers secured from the army; one is a French Canadian. Two officers of the Royal Canadian Air Force; one naval officer, a member of the Treasury branch, and a chairman designated by the Minister of National Defence.

The allowances of all three arms of the service are administered by the Board with the exception of marriage allowances for wives and children of members of the navy. They are taken care of by the Superintendent of Naval Pay Accounting.

When an application for allowance is made it goes to the Readers' or Reviewers' section. The documents of the applicant and the report of the investigator is examined. Those for wives and children are checked to make sure that the necessary papers are in order. Marriage and birth certificates are examined. These cases are not investigated unless there is some irregularity, for instance, a child born bfore the date of marriage. If all is as it should be, the dependents are paid at the end of the month. When complications arise, the man's assigned pay is released, but the allowance withheld until the situation has clarified.

Submitted For Decision

A summary of the file is made, and it is passed on to a senior reviewer and then submitted to two Board members for a final decision. There is nothing routine about it, and each case is given individual attention by several people. Each case is weighed on its particular merits and the best possible solution is arrived at.

From the investigation section, 560 requests for investigation are sent out each week. An average of 900 reports are received. First investigations are arranged for by the local Dependents' Allowance Board Representative and the unit Paymaster, but second investigation are requested by the Board. Second investigation are instigated when unsatisfactory conditions are brought to the attention of the Board, or when a change of the circumstances of the home is made. Another type of investigation, on the other hand, may be a routine checkup on the welfare of a motherless child.

The Board has between 350,000 and 375,000 files of soldiers who have dependents, or have made claim for dependents.

The chairman of the board is Mr. R. O. G. Bennett, veteran of the Great War with four years' service with the Canadian Corps behind him. Under his direction the board functions to the mutual benefit of soldier and dependent.

Guardianship Cases

One of the most intimate and interesting phases of the work being done by the board comes under the jurisdiction of the Family Welfare Section. It is this section that looks after guardianship cases.

For one of many reasons, it may be advisable or desirable to have the funds paid to a dependent of a soldier administered by authorities. Perhaps the wife of a soldier has been in the habit of leaving financial arrangements to her husband, and is unable to manage her money without him. It is cases like this that the Family Welfare section takes over.

Whatever the reason for the need of the attention, the Board appoints some agency such as the Children's Aid. Sometimes a person is appointed. In any event, the funds are handled only until the recipient has been educated, so to speak, and then they are directed to her as usual.

Some idea of the importance of the work of the Board may be had when it is realized that since the beginning of the war the amount paid to dependents of soldiers in dependents' allowance and assigned pay, up to March 31 was $252,203,227.95.

AT HOME OR OVERSEAS
Send a Gift That
Will Be Treasured
By Your Soldier

WE SUGGEST
Rolex Active Service Watch
Travel Kit
Pen and Pencil Set
Cigarette Cases and Lighters
Bill Folds

And a large selection of other suitable gifts. Priced from ..... 1.00 Up

Elsie Bennett
GIFT SHOPPE
345 George St. Phone 7345

Citizens Urged To Fly Flags

With larger business concers and industries throughout Peterborough planning to lead the way decorating for Army Week, this city will be a blaze of color to honor the Canadian soldier.

Not only are business concerns asked to participate in this city-wide manifestation of pride in the Canadian soldier, but private citizens are urged to decorate their homes too. This is particularly true of homes that have members on active service with the armed forces.

The official service emblem indicated by a maple leaf—in khaki for the army, air force blue for the R.C.A.F., and navy blue for the naval services—each relative on active service, will soon be available for purchase in all stores. Show the world you're proud of your boys in the army, navy and air force... show the flag, even if you simply hang it out the window.

Citizens To See Soldiers Training

Citizens of Peterborough who visit the various places mentioned in the "Army Week" program for training uptown next week will see a program of varied training.

No special features will be put on by any of the three companies as instructions have been issued from National Defence Headquarters that it will be "business as usual" for the army. Thus the civilian population will see regular training as would be carried out at the Training Centre.

The training for the three companies next week in the downtown areas will include physical training, Bren gun instruction, gas respirator drill and first aid.

The soldiers themselves are looking forward to carrying out the training in the uptown areas and feel that should the spectators include men who are fit to serve in either the active or the reserve army they will be doing their share in adding recruits to serve the Dominion in this, her great hour of greatest need.

Tradition Of Years In Trooping The Colors

Trooping the Colors, a ritual performed in Canada by His Grenadier Guards, Montreal, and the Governor-General's Foot Guards, Ottawa, has several explanations for its origin. One is that it was developed by the first Duke of Cumberland, a son of George III, to test the sobriety of his officers.

Tradition has it that the Duke, who was Colonel of a Guard's Regiment, was disturbed when he attended early morning parade one day to find many of officers still suffering from the conviviality of the previous night. He is therefore supposed to have planned the movement, which makes officers and non-commissioned officers march slowly to their posts in a straight line.

This week and every week
They're Tops

ALL HONOUR TO OUR CANADIAN ARMY

We are indeed proud to join with the rest of Canada in this sincere public acclaim to our Army.

May they continue to walk in the path of glory in the future as they have done so nobly in the past.

ALL HONOR TO OUR FIGHTING MEN

Fashion Craft Shops LIMITED

STAND BEHIND THE MEN BEHIND THE GUNS!

For Camps In Canada Water and Electricity Are Essential

Peterborough Utilities Commission want to give the best service possible to the Army because it realizes the fine job the Army is doing and the sacrifices the men are making to bring this fight to a successful conclusion. We appreciate the splendid and unselfish way they go about their job and honour them for it.

Peterborough Utilities Commission

THE CANADIAN ARMY
Stands On Guard

The men shown above are brothers from Cobourg—L. H., D. J. and J. H. Erskine.

A POWERFUL STRIKING FORCE STANDS ON GUARD 24 HOURS A DAY

Our Canadian Army has seen service on may fronts in this war and have always acquitted themselves with bravery and valour. We are proud of our forces and pay tribute to the guardians of our freedom who stand vigil 24 hours a day.

JUNE 29 TO JULY 5
ARMY WEEK

Army Week gives us an opportunity of visibly paying tribute to the gentlemen in battle dress, the Nursing Sisters and the members of the Canadian Women's Army Corp. You can do your part by sending gifts and parcels to the men overseas—entertaining the men at dances and other special entertainments—inviting the men to supper and to parties.

Martin-Hewitt Containers Ltd.
105 PARK STREET

RANGERS FOURTH LOCAL UNIT TO MOBILIZE FOR ACTIVE SERVICE

Now Training In B.C. Near War Front

Prince of Wales Rangers, 1st Battalion, now on active service, tracing its origin back 105 years to the days when Peterborough was a child community in swaddling clothes, has a record for service to Canada and the Empire that rates with the finest in the Dominion.

Added to this colorful background of pioneer loyalty is coupled the modern day achievment of tremendous enlistment in all branches of the armed forces, a condition that developed owing to the late mobilization of this Peterborough infantry regiment. That has been the story down through the years, always the same, no lagging, no complacency, always the desire to serve where needed, and as a result men from Peterborough and particularly since World War 2 darkened the world horizon, have flocked to the colors in a heart warming manner.

Century Old

Back in 1837-38, according to existing records, men from Douro, Dummer, Otonabee and Asphodel became part of a composite battalion known as the "Queen's Own." The militia developed steadily until 1865-66 when 3 officers and 50 men left to take part in repelling the Fenian raids. The 57th Battalion was organized as a city unit on May 25, 1880 under command of Lt. Col. J. Z. Rogers. Officers and men of this regiment served in the Boer War, in South Africa.

The Great War of 1914-18 provided the regiment with opportunities for active service. The first contingent left Peterborough in August, 1914, for Valcartier camp and eventually formed a company of the 2nd Battalion, under the command of Major G. Bennett. This officer with numerous other Peterborough men left their mark at Langemark, Belgium, during the 2nd Battle of Ypres.

Draft after draft was recruited through the ranks of the regiment such units as the 21st, 39th, 59th and 80th Battalions received their quota for overseas service.

In 1915 Peterborough had honor of raising its own infantry battalion for overseas service, and the 93rd Battalion was raised with Lt. Col. T. J. Johnston in command; this officer had previously commanded the 3rd Prince of Wales Canadian Dragoons.

Drafts to other units followed and finally the 247th Battalion was raised in this area under command of Lt. Col. C. H. Ackerman, who had left with the 1st contingent in 1914 and after being seriously wounded at Festubert, Belgium, had returned to Canada for further service.

Name Changed

Reorganization of the regiment followed the war and in August, 1920, changed the designation of the unit to the Peterborough Rangers, 9th Infantry Brigade, and allowed the regiment to perpetuate the 2nd Battalion C.E.F. and carry its battle honors on the colors. The 2nd and 3rd reserve battalions respectively perpetuated the 93rd and 247th Battalions.

Training of the various units continued until 1936 when further reorganization took place, and the amalgamation brought into existence the Prince of Wales Rangers (M.G.) Peterborough Regiment.

Great Organizer

Lt. Col. Dewart lost no time in getting the new units down to training, and in January of 1937 several officers and N.C.O.'s took a special course, graduating with high marks. Regiment parades were well attended and there was a noticeable definite improvement in the efficiency of the unit. During the summer and fall of 1937 training continued, and a highlight of the year was the visit of the Hon. Ian McKenzie, then Minister of National Defence.

In May, 1938, the unit provided a guard of honor for the late Lord Tweedsmuir, Governor-General of Canada, and in July many attended the summer camp at Connaught Ranges near Ottawa. On September 11, Lt. Col. Dewart took over the command of the 9th Infantry Brigade with the rank of Colonel, and he was succeeded as commanding officer of the Rangers, by Lt. Col. R. T. E. Hicks-Lyne, M.C.

A vigorous training program was carried out during the winter and summer of 1939 and on Sunday, May 21, 1939, 270 members all ranks entrained for Kingston for street lining up duty during the visit of the King and Queen.

Training was stepped up when war broke out in September, 1939, and when certain units were given the call to mobilize for the first division, there was disappointment at the Armouries because the Rangers had been passed by. As the war progressed with all its fury, enlistment in the Rangers climbed, and at the same time two officers, Lts. Davidson and Sorby were transferred to the H. and P. E. Regiment. About 100 N.C.O.'s and men went with the two officers. At this time many members of the regiment were enlisting with other artive service units across Ontario.

On June 13, 1940, the Commanding Officer instead of being ordered to mobilize the regiment was authorized to mobilize headquarters and headquarters company from this regiment for the Stormont, Dundas Glengarry Highlanders.

The following officers of the Regiment joined the Highlanders under Lt. Col. R. T. E. Hicks-Lyne, the officer commanding, Major Jim Turnbull, second-in-command; Major H. G. Mason, Major Allan MacNab; Capt. Gordon Armstrong; Capt. Ross Hood; Lt. Graeme Falkner; Lt. M. F. Clarke; Lt. Harry Willis; Lt. Archie Hamilton; Lt. Robert S. Allin; 2-Lt. Len Foster; 2-Lt. Ken Kingston; 2-Lt. Don A. Scott; 2-Lt. Eric Haley; 2-Lt. J. F. Paterson; Lt. H. W. Cardwell; Lt. Neill F. Gemmell; and Captain the Rev. R. T. F. Brain.

Seventy other ranks of the units, including the cream of the highly trained N.C.O.'s were mobilized with this overseas regiment, and it was but a short time until the Highlanders were up to full war strength, while only a mere skeleton of the Rangers was left.

Permanent Staff

On July 13, 1940, Col. Dewart resigned command of the 9th Infantry Brigade and again assumed command of the regiment, and another slate of officers was recommended to military headquarters. At this time militia units were allowed to mobilize up to full war establishment and for this reason the units were to be allowed a permanent staff to be known as the administrative and training staff. The following staff was then appointed, Col. J. A. Dewart, officer commanding; Major G. R. E. Melton, adjutant; Capt. Doug Loomis, quartermaster; R. S. M. T. Griffin, assistant instructor; R. Q. M. S. Chate, ass't instructor; C.S.M. Burrows, ass't instructor. Sgt. Harold Robson was named orderly sergeant and Pte. K. V. Brown was named orderly room clerk.

Recruiting to war establishment was completed on August 15, 1940, which was the date set for voluntary enlistment in to the N. P. A. M. In the meantime, a modified form of conscription had been introduced which entailed compulsory training for 30 days for all men over 21 years of age.

A two week's camp at the Exhibition Ground from August 26 to September 8 and 550 men all ranks attended camp. Since then however inroads on the ranks and the officer personnel has been tremendous and the units has contriuted a steady stream of well trained men to active service units. However enlistments in this reserve unit has been high, and a new crop of smart, well educated young officers and non-commissioned officers have been training diligently during the winter, summer and autumn of 1941, and during the winter just passing away parades have been held regularly twice a week with rigorous training in all branches of the new curriculum of army drill.

The call to mobilization finds the regiment in a happy position with a top ranking group of officers, N.C.O.'s and many men of military age who are anxious to get into it.

Recruiting proceeded at a fast pace despite the fact that so many men had already moved on to active service, but unfortunately the regiment was moved before it could reach its full war establishment. 260 officers and men left Peterborough on May 16 for Camp Niagara. At this point more than 550 trainees were moved in to secure their basic training, and to train with the Rangers. Undoubtedly a large number of these men will be absorbed into the Rangers as active service recruits. On Friday, June 19, the Regiment were moved again, this time a little nearer the fighting front, as threat to Western Canada from Japanese invasion grew. They are now stationed in a military camp on Canada's west coast.

Led Highlanders

Lt.-Col. R. T. E. Hicks-Lyne, M.C., former manager of the Dominion Bank in Peterborough, organized and took the S. D. and G. Highlanders from Peterborough to England. He is now serving overseas.

Rangers O.C.

Lt.-Col. Maurice H. Park, V.D., World War veteran, is now officer commanding the Prince of Wales Rangers, 2nd Battalion (Reserve). His son recently obtained his commission at Brockville in the Canadian Army.

Gifts From Folk At Home Bring Cheer To Men Serving In Other Lands

There is nothing so warming to the heart of a soldier as a gift from home.

Keeping the contents of parcels interesting and varied is a problem that many a relative and friend has wracked his brains over. To assist parcel senders in Canada, officers commanding overseas units have compiled a list of food and sundry articles which soldiers want.

Among the list of sundries are such things as writing paper, razor blades, toothpaste or powder, shaving cream, combs, lighters and, of course, cigarettes and tobacco. It is prohibited to send matches, lighter fluid or other highly inflammable substances through the mails.

The long list of foods includes those things dear to the heart of every Canadian boy. Maple syrup, honey, fruit cake, cocoa, cheese, nuts, peanut butter, pickles and relishes, and biscuits are only a few of the items on the list.

Army Week is the best time to show the boys already overseas that they haven't been forgotten. A special effort should be made by individual citizens and service organizations to get thousands of parcels over to England to Canadian Troops.

Here is a list compiled by an officer who has returned from overseas. His experience has been broadened by the fact that three sons are in the service as well.

1. Cigarettes
2. More cigarettes
3. Toilet Soap (this is rationed in England.)
4. Shaving Soap
5. Chocolates and candies (there are practically unobtainable in England. The firmer kinds, such as chocolate bars, travel much better than the fancy kinds. Be sure not to pack the chocolates alongside the soap or they will be spoiled.
6. Razor blades (the kind that fit his razor. If you don't know what kind of razor he uses, send him a new razor with blades to fit.)
7. Canned goods—soups, fruits, chicken, fancy meats etc. (Don't send him bully beef, he gets enough of that already! And don't send glass container—they are almost certain to break in transit.)
8. Canned milk, especially the sweetened kinds. (Troops in England get milk powder and a can or two of the condensed kind will make a welcome change for your soldier.)
9. Toilet paper. (The harsh kind issued to the troops is disliked by many of the boys.)
10. Socks, scarves, sweaters, etc. (These will be more welcome in the winter than at the present time. Choose the right color khaki for the Army, blue for the Air Force, etc.)
11. Handkerchiefs.
12. Cigarette Lighters. (Don't try to send matches. If you do you may cause a fire in a ship and so imperil sailors lives, as well as destroy your own parcel.)
13. Send him NEWS. News, about yourself and your neighbors, what sister Mary is doing, and how little brother is coming on at school. He wants to hear about his home and his own people and he wants it in your hand writing. And when the mail arrives, but he doesn't want the Corporal to say, "Nothing for you this time Buddy," so write him at least once a week.
14. Address your parcel neatly and legibly and use the correct address. Many parcels are delayed in delivery because of difficulty in deciphering the address.

SERVICE MEN

APPRECIATE GIFTS LIKE THESE—

PENS & PENCILS
TOILET SETS
FLASHLIGHTS
SHAVING SETS
RAZORS
PURSES
CAMERAS
FILMS
SUNBURN PREPARATIONS
TOOTH PASTE

Buy Them At

Elliott's REXALL DRUG STORE
399 GEORGE ST.
Phone 3549

JUNE 29 TO JULY 5

WE PAY TRIBUTE TO THE MEN IN THE FIGHTING FORCES AND WILL SUPPORT THEM TILL THE BATTLE IS WON

Peterborough citizens know the type of men who form Canada's Army. They know, respect and admire the men of the 4th Anti-Tank Battery, the S. D. & G. Highlanders, 3rd Field Park Company of Engineers, Prince of Wales Rangers — all being Peterborough units now on Active Service—because these are our own men.

Our men are like their comrades who make up the Canadian Army. Knowing them so intimately we can appreciate that under General McNaughton's leadership they will strike a tremendous blow against Hitler when the opportunity arrives.

Such gallant men deserve our every support because they are our strong shield against the Nazis and oppression. Let us join in honoring them during Army Week.

TO THE CITIZENS OF PETERBOROUGH—

WHEREAS, Sunday, June 28th, to Sunday, July 5th, has been designated as the week in which citizens of Peterborough, in company with all Canada, will pay special honor and tribute to the members of the Canadian Army, the individual days being as follows:

Army Church Day (Sunday, June 28); Soldiers' Day (Monday, June 29); Civilian Day (Tuesday, June 30); United Services Day (Wednesday, July 1); District Day (Thursday, July 2); Reserve Army Day (Friday, July 3); United Nations Day (Saturday, July 4); and Day of Prayer (Sunday, July 5).

THEREFORE, I CALL UPON all Citizens to support Army Week; to have their homes and places of business decorated as attractively as possible with flags and bunting; to extend their hospitality in every possible way to members of the Army; to pay particular tribute and deference to the next of kin; especially on the day marked for this purpose; to attend as many as possible of the important functions arranged for Army Week.

GOD SAVE THE KING

James Hamilton
Mayor

Peterborough, June 26, 1942.

9,000 MEN HAVE PASSED THROUGH TRAINING CENTRE, 20 MONTHS

Present Time Strength Exceeds 1,000 Officers And Men Training For Active Service

With the inauguration of "Army Week" in Peterborough on Sunday, the Peterborough Military Training Centre, officially known as Canadian Army Basic Training Centre No. 32, will have completed 20 months of operation.

During that time more than 9,000 men have passed through, and today finds many of them in other branches of the armed forces and also in many parts of the world. Officially the Training Centre came into being on September 4, 1940, at Petawawa Military Camp. The present commanding officer, Lt.-Col. E. O. Keeler, M.C., V.D., was appointed at that time and for the following four weeks other officers and non-commissioned officers were appointed as administrative and training personnel.

The personnel arrived in Peterborough on October 2, 1940, and found the various buildings at Exhibition Park still far from being completed. However, within a week from the date the buildings were far enough advanced that the first group of men called in for the 30-day training period were received, and placed in quarters.

For the following four months the camp was used for the 30-day training plan and during that time more than 3,000 men were given instruction. At the completion of the first four months, the training staff proceeded to Cornwall for a special course of instruction in preparation for the change in policy by the Department of National Defense. The course lasted six weeks and the staff returned from Cornwall late in the month of March.

New Training Plan Starts

The four-month plan under the National Resources Mobilization Act was then announced and the first group of 750 men arrived at the Training Centre early in April. The staff had undergone considerable change in the meantime through a number of the officers who had arrived in Peterborough with the unit in October having gone overseas and others had been selected for various positions at the Officers' Training Centre at Brockville which was then in the process of organization under Col. R. G. Whitelaw.

Following the arrival of the first group of men for the months training in April, a policy of bringing in a certain number of men each month and of sending a similar number to the various advanced training centres. The name basic training centre signifies that soldiers of every branch of the army are given their first training in centres across Canada similar to the one operated here.

Recruits Go Active

With the inauguration of the four months' plan the Department of National Defense also instituted the policy of having so many (Reserve) recruits and a similar number of Active force recruits take their training together. A "reserve" recruit is one which is called under the National Resources Mobilization Act while an "active" recruit is one who volunteers to serve with the active army.

The Peterborough Training Centre has had an excellent record in securing "reserve" recruits for the active army and in June 1941 the entire personnel of the Centre volunteered for active service in any part of the world. This included more than 300 "reserve recruits who were being trained at that time. In the intervening months the Centre has had a record of turning out more than 95 per cent of all "reserve" recruits received as active force men at the completion of their two months' basic training. At the present time no "reserve" recruits are received the entire strength of the Centre being members of the Active Army.

For some months past the Centre has been operating at capacity and the strength at the present time exceeds 1,000 officers and men. The men are retained for two months and at the end of that time are despatched to the advanced training centres of the arm of the service for which they are best fitted.

Undergo Examination

Every recruit reaching the Centre is given both a written and oral intelligence test by an officer known as an assistant army examiner, a member of the personnel selection branch of the army. This officer and his staff are specialists in their line and are given special training for this work. According to the score of both examinations, the soldier is allotted to the branch of the service where he can render the most valuable service and for which he is best fitted.

Before leaving for the advanced training centres the recruits are given a thorough examination in the various subjects taught in the eight-week period and failure to pass in any one of these subjects results in the man being held for a further period of training.

Each day of the two months with Saturday and Sundays excepted has eight training periods. The syllabus is so arranged that the subject taught is changed every 40 minutes, thus preventing monotony and the interest of the recruit is more easily held. At the end of each period a "break" or rest of five minutes is given for relation.

Officers Also Trained

Not only is the centre a training ground for recruits but it is also on a smaller scale a training centre for junior officers. After an officer has passed the course at the Officers' Training Centre at either Brockville or Gordon Head, B.C., he is sent to an advanced training centre that specializes in the particular arm of the service to which the officer has been posted.

Officers posted to infantry units are given a further course of two months at the advanced infantry training centres located at Camp Borden, and are then sent to the various basic training centres for their first experience with men. They remain at the basic centres for two months and are then given one further month at the advanced centres before proceeding to their units wherever located.

Thus the officer personnel insofar as junior officers is concerned also changes at the end of a two months period. Of the more than 30 officers who arrived here in October 1940 when the Centre opened only nine are now stationed here. In the passing months officers from every province in Canada have served at the centre and have then proceeded to their units to which they were posted on completion of the course at Brockville. The nine original officers who are still at the Centre are: Lt.-Col. E. O. Keeler, M.C., V.D., officer commanding; Major C. L. Wallbridge; Major L. I. Johnson; Major W. A. Mark; Major J. J. Keir; Captain A. A. Mutton; Captain E. S. Atkinson; Lieut. J. G. Wiser, and Lieut. W. A. Bowerman.

Check With Us Today
WATCHES
PEN & PENCILS
WRITING CASES
RINGS
Bert Austin
196 Charlotte Phone 5451

High Ranking Officers Inspect Training Centre At Ex. Park

Major-General T. V. Anderson, D.S.O., inspector-general of forces in Eastern Ontario, inspected the Training Centre and showed a keen personal interest in the young recruits. He paid particular attention to the rations. From LEFT to RIGHT the party is seen in one of the camp kitchens: Major C. L. Wallbride, second in command at the Centre; Lt.-Col. L. F. Grant, G.S.O., Kingston; Brigadier Logie Armstrong, O.B.E., D.O.C., of Military District 3, Kingston; Major-General Anderson and Corp. William Hurd, one of the kitchen staff. (Parks' Studio Photo.)

Mealtime Bugle's Call Sweeter Than A Fiddle

"Come to the cook-house door, boys, come to the cook-house door."

That popular bugle-call brings the lads of Canada's modern army running. It is a ringing summons to one of the best tables set by any army, a spread that is certainly away superior to anything their fathers had in the last war.

If you were to cast an envious glance over the shoulders of the boys one of these bright summer mornings you would find them lacing into a breakfast something like this:

Grapefruit juice, rolled wheat, fresh milk, fried eggs, grilled bacon, fried bread, bread and butter, honey, coffee or cocoa.

This menu, taken at random from a weekly diet sheet issued by the messing and catering branch of the Quartermaster General's Branch, illustrates the splendid kind of foundation put under the man in khaki before he begins the day.

With appetites whetted by the brisk training exercises of the morning, the husky lads of our army sit down at noon to dinner. A glimpse of a menu shows why it is called dinner, not luncheon; mulligatawny soup, fried salmon steaks, potatoes in cheese sauce, buttered carrots, bread and butter prune pie tea or milk.

Typical Supper Menu.

Following afternoon manoeuvres, the friendly bugles call the men in to a supper of which this is typical: beef broth with rice, cold ham, potato salad, cabbage, onion and turnip salad, raisin tea biscuits, cheese, apple roll with butterscotch sauce tea or iced cocoa.

Behind all this artistry is the scientific watchfulness of the trained dietitian who sees that meals are properly balanced in proteins, minerals, vitamins and other elements vital to health.

The army lads are cheerfully blind to all these scientific angles. They simply know that these meals stick to their ribs. The scales tell the story. Despite the hard physical training recruits often gain more than 10 pounds in their first few weeks with the armed forces.

Lieut.-Col Ralph Webb, head of the messing and catering branch, is concerned not only with the development of diet sheets and the purchase of the great quantities of foodstuffs. He is determined that the cooking shall be the best. "The contents of swill can," say his instructions, 'are the criterion of good or bad cooking.'

The men are invited to eat all they need, but there are stern injunctions against the wastage that follows the rejection of unpalatable cooking.

Substitutions in the diet sheets, which might be attempted merely because one dish is easer to prepare than another, are not permitted. The diets, which change daily, can, however be altered with the permission of the officer commanding when for instance specified items are not available in a particular locality.

Colonel Ralston Cites Three Ways To Help The Army

What can Canadians, particularly veterans, do to help the development of the Canadian Army Defence Minister Ralston outlines three specific ways in which the average citizen can help.

"First you can help with the cadets. You can actively encourage and inspire the boys to get into cadet corps in the schools and to learn the fundamentals of soldiering. It will save precious time later if they get the spirit and training of the Army now.

"Secondly, you can help with the active arm. You are doing it now in connection with the auxiliary services. But you and you alone can pass on to the fighting men of today some idea of what the brotherhood of arms means. We forget that there are many of the men in the fighting forces today who weren't born when the last war ended, and a great majority of them probably weren't more than four or five years old on Armistice Day. Vimy to them is only what they read in their history books or hear old soldiers reminisce. It is men like you who can tell them what it means to be 'buddies.' There is many a man and you know it, who went over the top because he wanted to be 'with the boys' and wouldn't let them down. That's why you're still sticking together after twenty-five years have gone past. Your interest and encouragement means everything to these lads.

"Thirdly, you can help with the Reserve Army. Turn out with the Reserve Army. Limber up the creaky joints. Give them the benefit of your own knowledge and your own experience and your backing. Help to form from the citizenry of this country a home guard that will be fit and ready to do its part along with the active army, if ever the need comes."

And Back Up Our Men In Uniform To The Limit
SUGDEN & SHADGETT
COR. SHERBROOKE & WATER

CANADA SALUTES HER BOYS IN KHAKI!
THEY'RE TOPS!
ZELLER'S LTD.

WE SALUTE—
The Soldiers Of Military District No. 3

We are intensely proud of the men and women in khaki and of the women in the Nursing service blue who are serving our district—and we pay tribute to them for the sacrifices which they are making to make Canada's Army the best in the world.

B. F. ACKERMAN
SON & CO., LIMITED

Army Week...

JUNE 29 TO JULY 5

A Good Opportunity To See The Army At Work – And To Show Your Appreciation For The Canadian Army

Each day of Army Week has been set aside for some specific purpose. Monday is "Soldiers' Day"; Tuesday, "Civilian Day"; Dominion Day will be celebrated by parades and special military demonstrations. The 2nd, 3rd and 4th will be equally devoted to enabling Canadians to learn at first hand various phases of Army activities.

It is our sincere hope that every citizen of Peterborough gets whole-heartedly behind Army Week to really show our pride and appreciation of their service and sacrifice for we Canadians.

Peterborough Lock Mfg. Co.
LIMITED

PETERBOROUGH'S ARTILLERY UNITS DISTRICT'S BEST BATTERIES

Long Record Of Gallant Service Been Achieved By Artillery Units With Headquarters In City

The early history af artillery in Peterborough is hidden in the mists of yesteryear. Oldtime citizens, a few of them, can recall as children when training was carried out in the old drill shed in Ashburnham, many years before the village was joined to the town of Peterborough.

Moustached gunners trained more than half a century ago in the days of boardwalks, dusty roads, horses and buggies, saloons and all the robust reminders of the 80's and 90's. But exact records of artillery locally appear to have been buried with those gallant gunners of long ago.

Capt. Jim Snyder of this city is still recalled as one of the original artillery officers back in 1890, being second-in-command to Col. MacLean in the Durham Field Battery.

This city was represented in the 14th Field Battery headquarters at Port Hope, in 1900. Three Batteries formed the old 10th Brigade, the 14th here, the 5th at Kingston and the 8th at Gananoque. They were equipped with 9-pounders, muzzle-loading and horse-drawn guns, six to a Battery. They attended annual training camp for years on the Indian Reserve at Deseronto, later holding camps at Cobourg, Barriefield and Petawawa.

Port Hope Officer

In 1902 the Brigade was equipped with the Mark II 12-pounder, breech-loading guns, and Brigade headquarters was established at Kingston under Lt. Col. Neil F. MacNaughton, who was previously garrison artillery commander at Cobourg and also a commandant of the Bisley rifle team from Canada. Col. MacLean of Port Hope was the original officer commanding the 14th Battery with Capt. Richard Kearns of Bethany second-in-command and Lieuts. Ormond Bradburn and W. C. Ackerman of this city, along with a different R.M.C. officer each year, on the strength. The 14th, in three sections, went to camp usually with approximately 125 all ranks and about 100 horses.

When the late King George V as Prince of Wales visited Toronto, the local Battery took part in the mammoth ceremony in the Exhibition Ground. Over 12,000 troops were present, the 14th unit mounting at 5 a.m. and not getting off their mounts till 4 p.m. The horses, borrowed or rented from farmers around Millbrook and Bethany were not used to the noise and hubbub and the city artillerymen had a hard time to keep their seats.

When Col. MacNaughton was appointed Brigadier, Col. (Dr.) T. W. H. Young was named officer commanding the 14th, with headquarters moved here. Col. Mulholland later was O.C. of the unit. At Deseronto in 1901 and 1902, the Peterborough crew won all shooting competitions, and always maintained a high mark.

Many went from here independently in the South African War, which recalls the famous celebration later. The "do" was staged after the "Relief of Mafeking," the town going wild in a manner hitherto unknown around these parts. There was a huge parade, bands, fireworks, firewater, noise and the rest. The artillerymen wishing to take part, requested a grant from the Council to buy blank ammunition. It was refused. But these worthies scratched their heads, dug in their pockets and went to work.

A Wet Barrage

They purchased from the Peterborough Hardware Store a good quantity of blasting powder, and made up charges in table-salt bags. Then they dragged out of the old wooden drill shed, practically where the present Armoury stands, an antique brass cannon one captured in the Russian War about 1860. "It would stretch but not burst, being brass," one oldtimer recalls.

One charge didn't make sufficient noise to be heard clear downtown so they began ramming home two charges at a time. To increase concussion, the sergeant in charge of the firing squad got the happy idea of wadding powder in with large chunks of sod and finally also with liberal doses of wet bread. Well, the infantry was marching proudly and blaringly back to the drill shed when the last company more or less got in line with the big charge coming up. The gun went off, eight infantrymen were knocked off their feet and came up covered with mud and wet bread, and most of the windows on the south side of Murray street opposite Central Park were blown out.

The Council disclaimed responsibility for the window breakage, and it is thought that the police to this date are making sporadic attempts to identify and apprehend the members of the gun crew responsible. But not very hard.

Capt. W. C. Ackerman, an original member of the 14th Battery, was adjutant of the Brigade for three or four years in the early 1900's under Co. MacNaughton. In 1903, the 14th—headquarters then in Cobourg—won at Petawawa the Governor General's Cup, the Lansdowne Cup, Oswald Cup, Montizambert Cup and Gzowski Cup in Dominion Gun Crew competition. The local gun unit became the 24th Field Battery in 1907. In 1911 Col. MacNaughton took a picked unit of 55 men from several Eastern Ontario Batteries to England to compete in British Empire Gun Crew competition and these gunners practically swept the laurels. Sgt. Major Stansilaws (Buff) Guerin was the only member of the 24th to make the trip. The firing was done at Salisbury Plains, Lydd and Isle of Wight.

Yearly training continued in succeeding years, with interest intensifying the last few years before the World War, now known as World War 1, broke out in 1914.

Mobilized as 4th Battery

Early in the war the 7th Battery from St. Catharines and the 9th Battery from Toronto recruited a large number of local men, many from the 24th Battery and proceeded overseas. The 24th Battery mobilized and went overseas as the 4th Battery, 1st Brigade, and this same unit has carried on in Peterborough ever since. The 26th Battery was provided by the Peterborough unit with enough artillerymen to form the right section. The Belmont Battery was recruited here also and proceeded overseas. Many units from Canada on reaching England were broken up and served with other units.

The 4th Battery was the first artillery unit to place guns in the front line trenches, members of those gun crews now resting in France—but they accomplished their objective. Artillerymen as a whole from this city and district wrote a glorious page of achievement in the war of 1914-1918.

Re-organized After War

At the conclusion of World War 1, the artillery in Peterborough, had not been organized and there seemed to be a dearth of artillery officers. A number of the boys approached Lieut. D. J. Lawrie with the idea of re-organizing a battery in Peterborough. He in turn got in touch with Headquarters and as a result, Major-General E. W. B. Morrison, visited Peterborough and the present 4th Field Battery, R.C.A. was organized with Major E. D. Huycke of Toronto being the first commanding officer, and Lieut. D. J. Lawrie second-in-command. The Battery trained at local headquarters during the winter of 1919-1920 and in July of 1920 went into camp at the Exhibition grounds with a strength of some 125 men and 75 horses. This was the only local camp the Battery has attended since the last war as from 1920 on, all training was held at the artillery camp at Petawawa, where actual firing could be held. The 4th Field Battery attended this annual camp at Petawawa every year until the outbreak of the present war.

Captain Lawrie assumed command of the Battery in 1923 and was in command for five years when he passed the command on to the late Major J. W. Stevenson, Major Lawrie taking over command of the 4th Field. Brigade, R.C.A., Major Stevenson held command until his death in July, 1939, when the command was assumed by Major J. A. Harstone, M.C.

When the present King and Queen visited Canada, the 4th Field Battery took part in the Coronation ceremony at Kingston, along with other military units.

Always showing a high standard of efficiency at the annual training camps in Petawawa, the Battery in 1933 won the Montizambert Cup in Dominion competition, and Gzowski Cup in Ontario gun competition. The same cups were again won by this unit in 1935 with an additional cup for officers' efficiency.

4th Anti-Tank Battery

Major Harstone remained in command and mobilized and took overseas the 4th Field Battery, as the 4th Anti-Tank Battery in May, 1940. The unit trained first at the Armouries, then shifted to Lindsay, and later obtained advanced training at Camp Debert in Nova Scotia. The 4th Anti-Tank Battery was the first unit mobilized in Peterborough for active service in World War 2, and as stated by the Inspector-General for Canada, Major-General T. V. Anderson, C.M.G., D.S.O., was the smartest and best trained unit he had inspected. This artillery unit is now serving in England.

In July 1940 the reserve battery for the 4th Field Battery was organized under command of Lt. Col. D. J. Lawrie and is now functioning as one of the units of the reserve army. The Battery is under the command of Capt. W. H. Ackhurst, Lt. Col. D. J. Lawrie having assumed command of the 43rd (Res) Field Regiment, R.C.A., in December, 1941. The 4th Battery attended camp at Petawawa in September of 1940, at Connaught Ranges Camp in July, 1941, and will proceed to Connaught Camp on July 19 of this year for its annual training. The strength of the Battery is 10 officers and 194 other ranks.

Commands Brigade

Col D. J. Lawrie, officer commanding the 4th Brigade, R.C.A., and veteran of World War I., has expressed his satisfaction at the way the 4th Field Battery, R. C. A. (Reserve), is enlisting men for home defence.

Headed Unit

Major John A. Hartstone, M.C., former sheriff of Peterborough County, was officer commanding the 4th anti-tank unit mobilized at Peterborough. An artillery unit that ranks with the best trained in the Dominion. He is now serving overseas.

Army Rations Best In World

The day of "bully beef" and "hard tack" (ship biscuits) as far as Canada's army is concerned is past. The rations served to the troops today have no equal in any other army in the world. Attention is paid so that the diet includes proteins, minerals, carbohydrates and all the vitamins known to the dietitian's manual.

Few people have any idea of the amount of food necessary to feed the soldiers in training at Exhibition Park for one day. The following table might be of interest, showing the amounts of the various food products necessary to feed approximately 1,000 men their three daily meals: Bacon, 115 pounds; beef, 750 pounds; pork, when served instead of beef, 750 pounds; bread, 400 loaves daily; eggs, 160 dozen per day; potatoes, 15 bushels.

The food is cooked and served by a staff of 16 expert cooks under the supervision of Lieut. W. A. Bowerman, and is served right to the minute set every day. At the conclusion of each meal every dish used by the men is sterilized while the kitchens at the local training centre have been considered a model for other military camps throughout the country.

Battledress For General

When Lieut. Gen. Kenneth Stuart, chief of the Canadian General Staff, visits a training camp there are no frills. He asks for no special parades, which interrupt training. Officers and men receive him in their working clothes—battle dress.

We're Always Glad To Serve the Families

Of The Boys In Khaki Who Are Doing Their Part For Canada

Army Week - June 29-July 5

Contributed By

KINGAN HARDWARE

167 SIMCOE ST. PHONE 7963

We're Proud to Serve the Families of the Men Serving Canada

DICKSON'S STORE

395 George St.

Whether He Is In CANADA or OVERSEAS

Remember Him Every Week

SEND PARCELS He'll Like These!

TOBACCOS
CIGARETTES
RAZORS
MONEY BELTS
PLAYING CARDS, Etc.

Plaza Billiards

178 Chalotte St.

A SALUTE . . .

TO CANADA'S FIGHTING MEN

Army Week June 29 to July 5

USED CAR BARGAINS

At HUGHES'

1940 Mercury Deluxe Sedan
1940 Dodge Deluxe Sedan
1939 Ford Deluxe Coach
1940 Ford Ton Panel
1937 Fargo Pick-Up

All Cars are Re-conditioned with A-1 Tires

J. K. HUGHES

340 WATER ST. PHONE 3533

THEIR INNINGS IS COMING!

Canada's Army Will Maintain Its Traditions

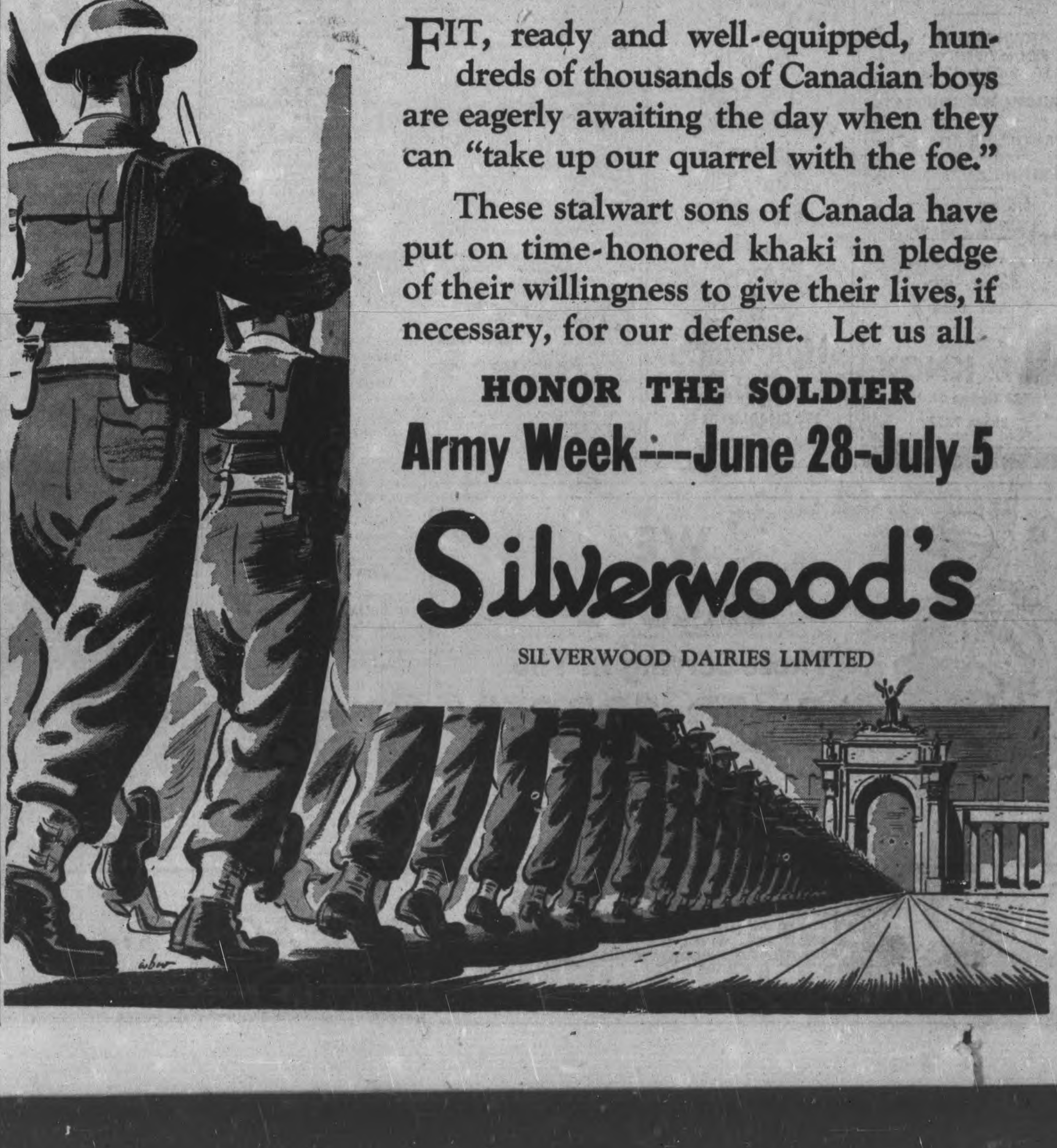

FIT, ready and well-equipped, hundreds of thousands of Canadian boys are eagerly awaiting the day when they can "take up our quarrel with the foe."

These stalwart sons of Canada have put on time-honored khaki in pledge of their willingness to give their lives, if necessary, for our defense. Let us all

HONOR THE SOLDIER

Army Week---June 28-July 5

Silverwood's

SILVERWOOD DAIRIES LIMITED

SCIENCE GIVES PUNCH FOR CANADA'S ARMY FOR BLITZ WARFARE

National Research Council Turns Its Laborers Over To Aid Canada's War Effort

OTTAWA, June 27. —In every sphere of its developments, the Canadian Army has benefitted through activities of the National Research Council.

Its president, Lieutenant-General A. G. L. McNaughton, renowned soldier-scientist, is commander of the 1st Canadian Army, heading the force of Canadians overseas who, as he appropriately describes them, form the spearhead of the "dagger, pointed at the heart of Berlin."

The National Research Council has been officially designated as the research station of the Royal Canadian Navy, the army, and the air force, and is shown as a "civil establishment' in the records of the Department of National Defence. This appointment of the council as the research establishment of the Department of National Defence merely formalizes a relationship that has been worked out on a purely co-operative basis.

Concentrates on War.

Since the beginning of the war practically all members of the staff of the National Research laboratories have been engaged on war problems, most of which were either suggested by, or o fdirect interest to the fighting services. Specifications for materials normally bought in Great Britain have had to be revised to conform with Canadian practice. All kinds of supplies have had to be tested to determine whether they are acceptable according to required military standards.

Apparatus has been developed and constructed for work in ballistics on an increasing scale. Measuring equipment for ammunition proof and gun proof has been developed and is in continuous service at proving grounds.

An important war service was rendered by promoting the development in Canada of optical glass manufacture for the production of precise optical parts for military equipment. Preliminary work included detailed planning of melting furnaces and ancillary equipment for making glass. The project is now being carried forward in production by a government-owned company.

Gas Protection.

The Chemical Warfare Establishmentof the Department of National Defence was unitiated by technical officers of the National Research Council in co-operation with the military authorities.

Recently much attention has been given to rubber conservation problems and to the study of synthetic rubber processes. Commercial production of fuse-powder charcoal was carried on until recently by the National Research Council; manufacturing has now been turned over to a commercial concern. Research on the fundamental problems involved in the operation is being continued by the council.

War Textiles.

Activities in the textile laboratory have been largely in connection with acceptance test work and specification. Special problems included an investigation of methods to reduce weatheirng of canvas duck, a study of thermal transmission of blankets, colour analysis of certain types of textile products and work on respirator.

A large amount of work is being carried out on the development of suitable types of anti-gas impermeable-type fabrics and on the maintenance of suitable standards of quality in material of the type which is being manufactured in Canada.

Inspections have been made and advice given as to the suitability of a variety of leathers for different military purposes. Examination has been made of numerous dressings and waterproofin gcompounds for leathers. Tensile strength tests on leathers, and wear-resistance tests, chiefly on composition-sole materials were carried out for the Department of National Defence. Used militia boots were examined for the cause of cracking in the vamps. Research on the deterioration of shoe uppers has been continued.

Anti-Aircraft Production.

Components of certain anti-aircraft protection devices were constructed. Transparent sheet resins for military purpoces have been tested against specification, vulcanized fibre identification discs and other objects have been examined, and general consideration has been given to the substitution of plastics for metals in a number of articles and parts related to war materials.

Preservative coatings for use on military vehicles and other equipment for war purposes have been developed. A surprising variety of finishes is required in this field and many of the materials are comparatively new to Canadian industry. The laboratories have cooperated with Government authorities and manufactureres to facilitate the supply of these highly specialized coatings. Gas-detector paints, luminous paints, finishes for rifle barrels, camouflage paints and other special paints have been developed.

Mention should be made of the establishment of an explosives laboratory to carry out testing required under the Explosive Act and to conduct research on explosive and related compounds.

Medical Research.

In the field of medical research an active committee of the Council has made great progress. Typical subjects selected for investigation by subcommittees are problems in fatigue, vision, hearing and related subjects which are of common interest to all the services. Wound-infection studies have included work in the new field of chemotherapy.

Other work deals with treatment of shock, development and provision of blood substitutes for transfusion purposes, treatment of burns and other war injuries, and dietary studies with special reference to the maintenance of the health and efficiency of service personnel.

Mobility And Striking Power Are Keynoted In Canadian Units

This is a motorcycle section of a carrier platoon. The soldiers are Sgt. P. V. Fitzpatrick of Cordova Mines, Pte. R. Rehill, Omemee, and Pte. C. F. Potts, Trenton, carrying Tommygun in side-carrier somewhere in Britain. Note the crash helmets and the rifles slung across the shoulders.

Army Officers Must First Start In Ranks

The young recruit of to-day's army has not only a chance to learn a valuable trade for the day when he returns to civil life, he has every opportunity of finishing the war with high rank. It is now a regulation of the Canadian active forces that a candidate for a commission must first serve in the ranks.

This is not altogether new; it is merely continuing a 1914-18 innovation which proved itself invaluable under the stress and attrition of action.

Promotion from the ranks was a radical departure from army custom adopted as an emergency measure in 1915. But it proved so sound it was continued when the acute shortage of subalterns was relieved. After the second Battle of Ypres it was apparent that the attrition was to be most serious in the ranks of the junior commanders. Inadequate reserves for reinforcements in England were quickly exhausted.

Commissioned in Field.

The result was that many commissions were granted in the field the unit commanders' recommendation being accepted as sufficient qualification. To be non-commissioned to-day and commissioned tomorrow was an experience of soldiers in every 1st Division battalion in 1915.

The plan worked, even without special training, for two reasons. One was that the Canadians had a high percentage of men in the ranks with the requisite educational background. The second reason was that the prolonged deadlock made first-hand knowledge of trench warfare one of the most valuable assets a new officer could possess. Later in the war, scores of Canadian non-commissioned officers and men were commissioned to the British Army, whose provision for new officers was also inadequate.

The proof of the system became clearly evident during the long series of offensive operations in which the Canadian Corps was prominent between August 1918 and the Armistice.

Became Good Officers

The drain was heavy and continuous, especially amongst the all-important junior leaders. It never outplaced the supply of new officers with experience under service conditions. In addition, there were several officers who had begun their long period of active service in the ranks who had now become commanders or seconds-in-command of battalions. Even for the skeptics it was convincing poor of the high calibre of officer material to be found in the ranks.

The system is paying dividends, in this war. Several of the present Canadian Army divisional commanders are products of it. Major-General R. G. Pearkes, V.C., D.S.O., M.C., who commands the 1st Canadian Division left Canada in 1915 as a lance-corporal with

(Continued on Page 19)

Prepare An Army Meal At Home During Army Week Observance

The Army menu printed here is the one to be used in all Canadian Army camps during Army Week. Use it in your home and see how the Army eats. You'll be surprised to learn that the meals won't vary much from those you plan yourself —except that the Army menu gives you a balanced diet. During Army Week, restaurants and hotels will be serving these Army rations. The menu is as follows:

MONDAY.

Breakfast.

One Orange
Rolled Oats Fresh Milk
Scrambled Eggs Toast Butter
Apricot Jam
Coffee Cocoa.

Dinner.

Bean Soup
Roast Beef Yorkshire Pudding
Oven Browned Potatoes
Diced Carrots Brown Gravy
Bread and Butter
Oatmeal Cookies Stewed Rhubarb
Tea or Milk.

Supper.

Bean Soup
Macaroni and Cheese
Crisp Vegetable Salad
Cracked Wheat Muffin
Chocolate Bread Pudding
Tea or Coffee.

TUESDAY.

Breakfast.

Grapefruit Juice
Rolled Wheat Fresh Milk
Sausages
Hot Tea Biscuits Butter
Raspberry Jam
Coffee Cocoa.

Dinner.

Vegetable Chowder
Braised Mutton
Baked Potatoes Diced Turnip
Bread and Butter
Apple Pie Cheese
Tea or Milk.

Supper.

Vegetable Chowder
Meat and Biscuit Roll Brown Gravy
Cole Slaw Cottage Fried Potatoes
Jam Sauce with Plain Cake
Bread and Butter
Tea or Coffee.

WEDNESDAY.

Breakfast.

Tomato Juice
Mixed Cereal Fresh Milk
Soft Boiled Eggs Toast Butter
Marmalade
Coffee Cocoa.

Dinner.

Tomato and Vegetable Soup
Mock Duck with Dressing
Potatoes ou Gratin
Bread and Butter Buttered Cabbage
Butterscotch Pudding Sugar Cookies
Tea or Milk.

Supper.

Tomato and Vegetable Soup
Welsh Rarebit on Hot Tea Biscuit
With Grilled Bacon
Apple and Raisin Salad
Raisin Pie
Tea or Coffee Fresh Apple.

THURSDAY.

Breakfast.

Stewed Prunes
Cracked Wheat Fresh Milk
Grilled Bacon and French Toast
Peach Jam
Coffee Cocoa.

Dinner.

Cream Onion Soup
Baked Ham
Boiled Jacket Potatoes
Buttered Beets
Chocolate Pie Tea or Milk
Bread and Butter Fresh Apple.

Supper.

Cream of Onion Soup
Boston Baked Beans
Raw Carrot Salad
Cheese Tea Biscuits Pumpkin Pie
Tea or Coffee.

FRIDAY.

Breakfast.

Grapefruit Juice
Rolled Oats Fresh Milk
Griddle Cakes Grilled Bacon
Corn Syrup Toast
Coffee Cocoa.

Dinner.

Split Pea Soup
Fried Haddock in Batter
French Fried Potatoes
Creamed Carrots
Hot Molasses Cake with Applesauce
Tea or Milk Bread and Butter

Supper.

Split Pea Soup
Toasted Cheese Warmed Tomatoes
Bread and Butter
Rice and Raisin Pudding
Tea or Coffee.

SATURDAY.

Breakfast.

Rolled Wheat Fresh Milk
Poached Eggs Toast
Stewed Prunes
Coffee Cocoa.

Dinner.

Fish Chowder Meat Loaf
Lyonnaise Potatoes Glazed Onions
Apple Rolled Oat Crisp
Tea or Milk
Bread and Butter.

Supper.

Fish Chowder
Scalloped Potatoes with Corned Beef
Bread and Butter
Plain Suet Pudding with Chocolate Sauce
Tea or Coffee
Fresh Apple Cheese.

HE'LL FINISH The Job!
MAKE IT EASIER BY MAKING HIM HAPPIER ....
SEND HIM..
A Gift That Will Be Treasured
FOUNTAIN PEN or PEN and PENCIL SETS 5.00 to 17.50
BULOVA WATCHES, 24.75
TRAVELLING KITS, $5 Up
WRITING CASES, 2.95 Up
SIGNET or CREST RINGS 5.00 Up
And Many Other Suitable Gifts.
Tax Extra
M. E. KNOX
388 George St. N.
Phone 7252

MENU FOR A MAN IN THE ARMY
Drop In And Enjoy A Meal Similar To That, The Boys Have In The Army
Hollywood Cafe
172 CHARLOTTE ST.
Air Conditioned

We're Proud to Serve the Families of the Men Serving Canada
YOUR FAMILY SHOE STORE
Walkwel Shoe Store
Opposite Woolworth's Phone 3856

ARMY WEEK—JUNE 29 TO JULY 5
We are always glad to cater to the needs of the Mothers, Wives, Sisters and Daughters of Canada's Fighting Men in Khaki
Manufacturing Furriers
312 George St.
Barrie's LIMITED
LADIES' READY-TO-WEAR
Phone 7904

WE SALUTE
Those Serving In The ARMED FORCES Of CANADA
ESTABLISHED 1840
TELEPHONE 4655
The PETERBOROUGH LUMBER CO., LTD.

Raybestos
On The Firing Line
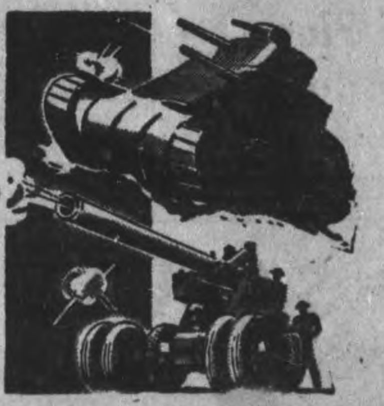
The Canadian Army
Can Count On Raybestos

Since the beginning of the war more than 250,000 vehicles have been produced in Canada and shipped abroad for service in every campaign in which Empire forces have participated. Their efficiency and durability have been proved in the field. The Canadian Raybestos Co. Ltd is proud of the fact that we have supplied practically all of the frictional brake equipment for these vehicles.
We are doing our utmost to see that the Canadian Army does not lock mobile equipment and we know that given the proper equipment the CANADIAN ARMY will prove itself the equal, if not superior to any fighting forces in the world.
THE CANADIAN RAYBESTOS CO. LIMITED
MANUFACTURERS OF BRAKE LININGS FOR MOBILE ARMY EQUIPMENT

WPTB IMPORTANT AUXILIARY FOR TOTAL WAR

Military Needs Always Dictate Diversion Of Army Supplies

By MARY HATHEWAY.

Although the activities of the Wartime Prices and Trade Board are confined to the field of civilian trade they play a well-defined part in the nation's broad war plan. They are in fact shaping Canada's wartime economy.

This war is different from all previous wars in the demands it makes upon us. We have learned the bitter lesson of Dunkirk when our troops, lying on the beaches, attempted to fight off dive bombers with rifles. We have learned to think in terms of planes and tanks and guns. We have got appeasement very thoroughly out of our systems and are streamlining every effort and straining every nerve toward victory.

It is a victory that will be won, as we all know now not by the Services alone, but by armed forces, armed with equipment which shall overmatch the equipment of the enemy, equipment which shall have been provided by civilian sacrifice.

So we are thinking of victory in terms of metal and rubber and oil of parachute silk and wool for uniforms, of convoys and ships to escort them. Because in time of peace all our productive capacity was geared to civilian consumption and because there is a limit to possible plant and labor expansion it has been urgently necessary to turn our factories from making civilian goods to making war goods.

Because every possible ship is needed on the fighting line and as few as possible must be diverted to convoy merchant ships, it has been necessary to re-examine our need for imports.

War Production First.

The most far-reaching measure may be the most simple. Canada's decision to put war production first and civilian production second was made in a quiet way. The public said, "Of course," and has endorsed that "of course" at every point since.

Supplies have been diverted; volume of civilian business has been cut; profits have been pared or have vanished altogether; the man in the street has given up his pleasure driving and the woman in the home has given up her new refrigerator, sugar and tea and coffee and gasoline have been rationed, and civilians are still saying, "Of course,' and can be depended upon to go on saying it to the end, no matter how long or how hard the way.

The loyal resolve of an aroused people, to become practically effective must have its humdrum mechanics, however. An the Wartime Prices and Trade Board is the machine, not uninspired in itself, which aids and directs civilian sacrifice.

Co-operates With Army.

In co-operation with officials of the armed services and of the Department of Munitions and Supply, officials of the Board study the nation's war needs. It is the duty of the Department of Munitions and Supply to carry out the first part of Canada's priority decision and ensure that war production meets the requirements of the fighting forces. It is the duty of the "Price Board" to carry out the second part of the decision to tell civilians what they must do to ensure that raw materials will be available in adequate quantities to fulfill these war requirements.

Thus the supply diivsion of the Board studies the total supply situation of all raw materials essential to civilian life, learns from Munitions and Supply the quantities which must be diverted to war purposes and, in co-operation with industry, grapples with the problem of stretching the remainder over civilian needs.

Events at sea have curtailed imports and the program of adjustment to meet this situation has been guided and shaped by the Board. On the face of it, this effort is a service to the civil population. But on the other side of the coin shows more ships freed for fighting. They may convoy the Army or support the Army in its world-wide fight.

Simplification.

The infinitely detailed and painstaking program of simplification upon which Canadian manufacturers are embarked is an activity of the Price Board. True, it is an effort to make available supplies go as far as possible. But it frees tremendous yardages and tonnages for war purposes. The much-publicized Order for cuffless trousers was only one of hundreds of simplification orders each imposing on the public a small and eagerly accepted sacrifice but all in the aggregate, giving material help in clothing and equipping the troops.

The Board's earliest and most obvious activities, however, have been in the field of price rather than supply and the series of price orders that have been issued have unquestionably retarded and indeed almost entirely checked the inflation which, earlier, threatened to drag the national economy into another inflationary spiral; with its inevitable aftermath of depression and unemployment.

That this is being averted contributes to the progress of the nation. But in two special ways, one monetary and one human, it makes a special contribution.

Stationary Market.

The Department of Munitions and Supply, in bidding for supplies, has not had to bid on a rising market but on an almost stationary one. Civilian prices are under the ceiling imposed by the Board. Military prices are not. Therefore, military prices cannot me bid up by rising competitive civilian bids.

Last but not least an army is not, even in this age, a machine. It is a group of men marching away from home. If each man goes happy and secure it is a better army than if each man goes worried and uncertain. With the Board's rent control machinery watching the rent; the Board's food administration controlling food prices; the Board's coal administration ensuring, despite transportation difficulties, that there will be coal in the bin next winter; the Board's consumer credit branch saving the public from itself in the matter of instalment buying; and the whole Board in all its branches fighting inflation and ensuring a huge consumer demand and plenty of jobs after the war, the soldier leaves home with fewer worries on his mind and a better heart for fighting.

There is perhaps no yardstick for measuring this contribution of the Board to the Army's efficiency, but it may well be a considerable one.

He'll appreciate more than anything else—a

PHOTOGRAPH Of YOU

Made up in the new pocket size leather folder for soldiers.

Sittings arranged by appointment.

THE ROY STUDIO

140 Hunter St. Phone 4884

A Well Trained Crew Can Do Damage With This Weapon

Pte. R. W. Wilson, Napanee, with mortar, and Pte. A. Smith, of Cobourg, both serving with the Hastings Prince Edward Regiment overseas, are shown preparing to fire a mortar. This weapon is very destructive and as part of the infantry ordinance can become most effective with a trained gun crew. It is used to smash barbed wire entanglements, and blast gun positions.

Officers Must Start

(Continued from Page 18)

the 2nd Canadian Mounted Rifles Major-General C. B. Price, D.S.O., M.C., commander of the 3rd Division went overseas in 1914 as a company sergeant-major with the 14th Battalion; Major-General Potts of the 6th Division was a private in the P.P.C.L.I.; Major-General Leclerc was a sapper in the Royal Canadian Engineers Major-General Worthington 4th Armoured Division, went to France as a private in the Canadian Black Watch.

WOULD BAN "ISM"

MANCHESTER, England (CP).—The Bishop of Bradford wishes all words ending with "ism" were banned for 20 years at least. In his younger days, says he, Socialism was the "bogey" and more recently it was Communism.

Army Week

June 29 to July 5th

THE CANADIAN SOLDIER IS DOING HIS PART TO PROTECT CANADA.

Protect your home inside and out with

SCARFE'S PAINTS and VARNISHES

Scarfe & Co. LIMITED

160 Hunter St. W. Phone 5486

Supply Of Raw Materials Assured For Army By Proper Control

Canada's Army is assured of a plentiful supply of essential raw materials produced in this country through the application of export controls.

Perhaps one of the most fundamental of all the controls which have been inaugurated since the commencement of the war is that of export control. Without a complete and thorough control of exports from Canada the enormous requirements of materials needed to build up a modern mechanized army could not have been met. Consequently, control over Canada's exports was one of the first steps taken to place Canada on a war footing.

The administration of export control, coming under the jurisdiction of the Minister of Trade and Commerce, has resulted in as complete a reversal of the activities of that department as perhaps has occurred in any other department of Government. The Department of Trade and commerce in peace time has been outstandingly successful in the promotion of Canadian trade abroad, so that at the commencement of the war Canada stood amongst the first five countries of the world in the volume of her export trade.

The activity of the department was devoted, through its far-reaching organization of Trade Commissioners abroad and supporting organization in Ottawa, to increasing the flow of Canadian goods into world markets. In war time, the Department of Trade and Commerce, through export control, stands as a guardian of Canada's resources, which are increasingly needed by Canada's army for the equipment of its soldiers and for the provision of the vast mechanized armament and auxiliary transport on which the modern army depends.

For instance, the whole Canadian steel industry, which exported large tonnages before the war, is today not nearly large enough to meet the demands of the army for ships, tanks, guns, shells, etc. Export control does not, therefore, allow any of this material to leave Canada, except for purposes closely connected with the war.

Nickel and platinum are two vital war materials, of which Canada has the major part of the world's supply. These materials are now conserved within the country for the essential needs of the army, and control over their export is more rigidly maintained. They are two materials of which the Axis powers are extremely short, and their uncontrolled export could easily result in their reaching the hands of the enemy through neutral countries.

On the list of Canadian products and raw materials which cannot be exported, except by special permit, there are about one thousand items, of metals, chemicals, and manufactured goods, such as textiles, electrical apparatus, machinery, rubber manufactures, lumber, etc. This indicates the broad range of materials required by a modern army for its equipment maintenance and operation in the field of battle.

Specials for Army Week

Children's Leather PLAY SANDALS Sizes 5 to 2. With long wearing soles .. 1.19

500 Pairs Women's Dressy White Shoes

Pumps, Gores, Ties, AA to C. Sizes 4 to 9 in the lot. Reg. 3.50 and 3.95 .... 2.95

200 Pairs Men's Brown and Tan Oxfords

Genuine Goodyear welt construction. Sizes 6 to 11 in the lot. Reg. 4.00 .. 3.33

Women's and Growing Girls' SPORT SHOES

3 GROUPS

Sizes 4 to 9 in the lot. All white, Brown and White, leather uppers and long wearing soles. Just the thing for Vacation Time. 1.98 2.49 2.98

IT'S GOOD WARTIME ECONOMY TO BUY NEILL'S SHOES AT THESE BARGAIN PRICES — THEY ARE RARE GOOD VALUE.

R. NEILL LTD.

350-354 GEORGE ST. PHONE 8493

YOU'RE HIS FOLKS "BACK HOME"! Let Him Know You're Proud He's a Soldier

SEND HIM A GIFT EVERY WEEK

It is our duty to help keep up the morale of our boys in battle dress. A little gift sent each week—just some little luxury which he can't buy in the army—will keep him happy—and don't forget to write to him often, telling all the news about his home town. These small attentions are appreciated more than you can ever know.

WM. LECH & SONS LIMITED

Manufacturing Furriers For Over 80 Years

413 GEORGE ST. PHONE 4335

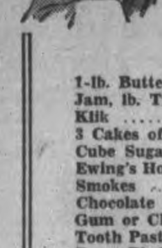

It Isn't GOSSIP It's a FACT!

MASON'S ARE HEADQUARTERS FOR OVERSEAS PARCELS

SEND A SOLDIER A PARCEL FOR

ARMY WEEK

HERE IS A SUGGESTED PARCEL TO SEND NOW—

1-lb. Butter	.46
Jam, lb. Tin	.25
Klik	.32
3 Cakes of Soap	.20
Cube Sugar, 1-lb.	.13
Ewing's Hot Chocolate	.25
Smokes	.50
Chocolate Bars	.15
Gum or Chiclets	.10
Tooth Paste	.25
Razor Blades	.25
Sardines, 1 tin	.10
Lemon Juice	.13
Canned Fresh Eggs	.30
Tea Bags	.25
	$3.64

Cost 3.64

Total Weight 9 lbs......Postage 1.08

Total Cost Mailed 4.72

All you have to do is give us the name and address and we will pack, wrap, label and mail the parcel for you.

MASON'S Grocery Stores

YOU MAY NOT BE ABLE TO FIGHT...

But You Can Support The Boys In Uniform!

We Salute the boys in our Armed Forces, and honour them. We take pride in the fine spirit and resourcefulness of our men. We think of them all the time—but ARMY WEEK, June 29 to July 5, gives us an opportunity of actually showing our appreciation for what they are doing for Canada.

ARMY WEEK also gives civilians a fine opportunity to see how the Army operates and how the boys live.

And, this is important—send parcels and letters regularly to the boys away from home. They are appreciated more than we know.

CANADA PACKERS LIMITED

MANUFACTURERS OF

Fine Meat Products Now Being Exported to the British Isles For Army and Civilian Consumption

CANADIAN ARMY IS DOMINION'S BIGGEST INVESTMENT TODAY

Nation's Greatest Protection Is Afforded By Foot-Soldiers Who Must Take, Hold Territory

The Army is this Dominion's biggest investment—and its greatest insurance—for upon the Army falls the ultimate duty of winning the war by occupying and holding the enemy's territory.

While the Navy, Army and Air Force work together in breaking down enemy resistance and the Senior and Junior Services play invaluable roles in conquest, upon the khaki-clad warriors, the "Gentleman in Battle Dress" there is also imposed the all-important duty of finishing the job.

Wars are won in the enemy's country—not on the home front—and for that reason Canada has had to plan for an Army that outnumbers, in personnel, the Navy by 20 to one and the Air Force by five to one.

Without the other two Services the Army in this War could not act except on the defensive. Without the Army the Navy and Air Force could not complete an offensive.

By tradition in the British Empire the Navy is the Senior Service and that tradition is carried on in Canada, although as an historical fact the Canadian Army is older than the Canadian Navy.

It is founded upon the Canadian Militia which has a history dating back to early Colonial days and today it follows that early pattern of being a force of trained citizenry rather than professional soldiers. Although it is the Permanent Force — a body of so-called professional soldiers—which forms the nucleus of the Canadian Army.

In the Great War of 1914-1919 Canadian volunteers proved themselves worthy of their appointment as the spearhead of attack; and by their valor, resourcefulness and fighting spirit created traditions that today shine as beacons lighting the way for a new generation.

The Foundation

Two main branches form the Canadian Army of today — Active and Reserve. Of these the former divides again into the Active Army overseas and the Active Army employed on coast defence. The Reserve army is composed of volunteers below military age or Active Army physical standards and men between 35 and 50 who have been organized principally into Brigade Groups to t ain for home defence.

Of the three branches, the Active Army overseas — and this includes for the purposes of this article the volunteers for active service anywhere now training in Canada — is of course the most important. Its history stems from the Canadian Militia and the Canadian Expeditionary Force of the 1914-1918 War.

When the C.E.F. was demobilized, at the close of the Great War, the Militia was organized on the basis of eleven divisions and other necessary troops. This organization was staffed with the exception of a very small force of permanent soldiers, by volunteers who gave their time and frequently their money to maintain a military nucleus in Canada and this was maintained until 1936.

In that year the militia was organized in accordance with a plan developed by the present Commander of the Canadian Army, Lt.-General A. G. L. McNaughton, who was then Chief of the General Staff.

The basis of the plan was to provide a force which could form two Army Corps of Three Divisions each and an independent cavalry Division as well as troops for Coast Defence. It involved the conversion of approximately 30 infantry battalions and several cavalry regiments into artillery, tank, engineer and other units.

Three years after this reorganization was put to the test.

The Active Army

On September 1st, 1939, although it had an establishment of 90,000, the Canadian Militia actually numbered only about 50,000 with a Permanent Force to train and administer it numbering less than 4,500. From this fount of partially trained officers and men the pre-war plan of the General Staff called for immediate mobilization of a Corps of two divisions and coastal defence garrisons. A careful selection had already been made of Militia units from coast to coast so that the Corps would be fully representative of all Canada.

By evening of this "Mobilization Day" officers and men, called by telegram, were on their way to report for duty. They came from farms, forests, factories, fisheries, from mines and machine-shops, from stores and steel-mills, from bakeries and bunkhouses. They put away tennis racks and golf clubs, fishing rods and shot-guns. They exchanged taxi-cab for tanks, typewriters for armoured cars, limousines for motorcycles.

These exchanges of peaceful vocations and avocations for the stern arts of war were made in theory rather than practice for Canada, which had long ago re-forged the swords of 1914-1919 into ploughshares, was not prepared for war.

There were not at first enough uniforms to clothe the Active Army. There were not enough rifles. There were not enough field guns. There were not enough trucks. There were no tanks. There was no modern armament. There was no modern equipment. There were not enough men!

Not enough men? How can we say that when we know that the days of 1914 were re-enacted? When we know that harassed Militia officers were at their wits end to enlist the thousands of eager volunteers?

There were not enough men because today it is no longer a question of raising a citizen's army by teaching men to march and shoot and use the bayonet. This war is a war of machines and cold science and skilled training and specialization such as was conceivable only to students of the trend of war or minds such as H. G. Wells.

Canadians were willing and ready. But they weren't able. So they had to be taught. They had to be taught the fundamentals of soldiering. They had to be taught specialized trades. They had to be taught to combine soldiering and trades training as they were molded into units and formations.

And while the recruiting and training and mobilization was proceeding along the lines laid down by the General Staff there was much other work to be done — urgent work necessitated by the sudden transition from peace to war, by the sudden change of civilins into soldiers. Provision had to be made for the housing, feeding, training and equipping of what was then known as the Canadian Active Service Force; for its reinforcement, for manning the coast defences, for the training of officers. There had to be provision, with the aid of other departments of the government, for the manufacture and supply of arms and munitions, mechanized equipment, special vehicles.

That this was done is already history. How it was done is a tribute to Canadian industry, to Canadian adaptability, to Canadian patriotism.

The Army Overseas

Overseas today we have in the Canadian Army overseas and at home, six infantry divisions, two armoured divisions, two Army Tank Brigades and the necessary ancillary units known as Army and Corps Troops under the command of Lieut.-General A. G. L. McNaughton.

Canada's overseas forces have the Division as their basis of organization. A self-contained organization formed of all arms and supporting Services the Division can operate as a single entity or can be broken into Brigade Groups each to act independently.

The Divisions consist of infantry, divisional artillery with field guns, anti-tank and anti-aircraft guns; divisional engineers; divisional signals; Army Service Corps; Medical Services; Ordnance Services; Postal, Provost, Field Hygiene, Dental, Salvage, Mobile Bath and other services.

In addition to the Divisions constituting the Canadian Army are what are known as Corps and Army Troops. These units, which number at least half the strength of the divisions, are centralized under Corps control for reasons of efficiency and economy. They serve many purposes and include Field, Medium, Light Anti-Aircraft and Anti-Tank Artillery and medium machine-gun battalions — all are used to augment the offensive and defensive powers of the divisions. Other units in this category are Engineer battalions, road construction companies, tunnelling companies; Troop Carrying Companies of the R.C.A.S.C., to provide transport for the infantry and increase its mobility and range from 15 to 150 miles a day; other supply services; larger Ordnance repair facilities; more Medical Services and, of course, the Army Tank Brigade which is considered to be the equal and possibly the superior of any comparable formation in the world.

Base Units

To provide units of the Canadian Corps with reinforcements, operate an extensive training school with several branches, general hospitals, workshops, pay offices, and a printing and stationery office, a great base organization exists.

Under this organization are the Base Units, holding units for every unit, arm and service in the Corps. In these units reinforcements from Canada complete their training and fit themselves for active service with the units to which they are destined to go.

These Base Units are under the control of Canadian Military Headquarters in London situated near the War Office for ease of consultation. C.M.Q.H. also serves as a link between National Defence Headquarters in Ottawa and the Canadian Army overseas.

The Home Forces

Not too much may be said about members of the Active Army on duty in Canada. They are employed in a large number of fortresses and defences on both coasts; in Divisions and Brigades strategically located in Eastern and Western areas as well as other parts of the Dominion. In addition there are a considerable number of infantry battalions maintaining ceaseless vigil along our shores. Coastal Defences include Coastal Artillery, Anti-Aircraft Artillery, Searchlight Batteries, Signal, Engineer and Maintenance units.

For administration and command the Dominion of Canada is divided into 11 Military Districts and two Commands known, respectively, as the Atlantic and Pacific Commands. These latter are headed by General Officers Commanding in Chief whose duty is the Defence of their costal areas.

The 11 Military Districts are charged with the administration of troops in their areas, the raising of new units as required and the training of units and reinforcements.

Army Training

As every Canadian knows, training of reinforcements is going on all over Canada at a chain of Basic and Advanced Training Centres. To tell how many of those centres there are or where they are located would be to take a chance on giving information to the enemy. Neither is it advisable to put in black and white the number of reinforcements these centres are producing—the numbers, however, are reassurring and no volunteer need fear that there is not sufficient training accommodation.

At the Basic Training Centre the new soldier receives training in the fundamentals of soldiering. He learns to become a part of an integrated unit without which training he would be merely an individual in uniform instead of part of an Army.

When he has learned the military fundamentals the new soldier is transferred to an Advanced Training Centre—he has passed his "Entrance" and becomes a High School student. Here he learns the work of his own arm or service, Artillery, Engineers, Signals, Ordnance, Tanks, Machine-gun.

He has been helped in his selection of a branch of the service by the recently constituted Personnel Selection Directorate which is charged with the highly responsible duty of seeing that "round pegs" are not put into "square holes."

The next steps are transfer to a holding company in Canada, the thrill of a trans-atlantic voyage in war time to a Base Unit in the British Isles and further training until he is called upon to take his place in the Canadian Army.

Training in Canada and overseas aims to fit the erstwhile civilian to take his place in an ultra-modern, highly mechanized army destined to face an enemy whose use of mechanized warfare has placed him astride Europe and much of Asia.

Such training far surpass any training programme of the last war for the very reason that this war calls for qualities and qualifications not demanded in the conflict of 1914-19. Today men in most arms and services must be a combination of soldiers and skilled tradesmen. Some must know how to operate and fight a large number of mechanical weapons or vehicles. Others must know how to fit, recover and repair those weapons or vehicles. All must know how to defend themselves by attacking enemy formations that threaten their vehicles or supply depots, if the tide of the battle changes suddenly. That is why today every soldier, regardless of his army or service, is thoroughly grounded in the use of several weapons before he goes to more specialized training.

The emphasis in all training is upon the development of initiative and resourcefulness in each individual soldier. Modernwarfare frequently narrows down to the point where a non-commissioner officer and the seven men of his section may find themselves in a position where action on their part might be the turning point of an engagement. To foster the ability to do the right thing at the right time, a Battle Drill Training School—confused by many as synonymous with Commando Training—has been established in the Pacific Command.

Canadians, by virtue of the familiarity of most of them with life in the open, lend themselves well to

Continued from Page 20)

Commander-in-Chief Of Canadian Army

Lieut.-General McNaughton, Commander-in-Chief of Canada's Army Overseas. *(Drawing by Lieut. Jack Hughes).*

Drawing By Hughes

DRAWINGS of Lt. General A. G. MacNaughton, and Lt. General Stuart, which appear in this special Army Week edition were drawn by Lieut. Jack Hughes. He was employed as staff photographer and reporter for the Examiner when he enlisted for active service and is now stationed on special work at Ottawa. Lieut. Hughes is the son of Mr. and Mrs. W. C. Hughes, Charles street, Peterborough.

Chief Of General Staff At 51

Lieut.-General Kenneth Stuart at 51 years of age is chief of the general staff, Canadian Army Headquarters, Ottawa. General Stuart has recently taken temporary command of the Pacific area, where he is consolidating the vast network of defences on Canada's western coast.

(Drawing by Lt. Jack Hughes)

Think of HIM.. He's Thinking of You!

SEND HIM A PARCEL TODAY..

HERE ARE SOME THINGS HE'LL WELCOME...

Khaki Sox 55c - 75c - 1.00

Fine ribbed with plain and cushion sole. Sizes 10½ to 12

KHAKI GOLF HOSE 1.50

Khaki Ties .. 50c and 1.00

Money Belts 1.50

Soft pliable leather with zipper slide pocket.

Khaki & White Lanyards

Cotton or silk .... 25c and 50c

Khaki Handkerchiefs

Good quality and good size .... 2 for 25c and 25c

Khaki Braces 50c and 75c

Dress and service weight.

Khaki Garters 35c

Brown Leather Service Belt

Two inches wide, suitable for summer uniforms 1.00

A Complete Stock of Accessories

For summer uniforms or battle dress. Chevrons, Pips, Canada Badges, Crowns, Service Ribbons and Bars, Officers' Swagger Sticks, etc.

Toilet Sets .... 3.95 - 4.95

Comb, brush, tooth brush holder, mirror, nail file, scissors, etc.

Grafton & Co. Ltd.

We're Proud To Serve The Soldiers,..

And Their Families Serving Canada

SPECIALS

We have a fine selection of Gifts to choose from.

Shockproof Watches from .... 18.95 Up

Luminous Wrist Watches .... 11.95 Up

Military Pen and Pencil Sets 5.00

Ronson Lighters 6.00

Signets Rings (with unit crests) .... 4.00 Up

Military Brush Sets .... 3.50 Up

We also carry a complete line of Military Hat and Shoulder Badges and Lanyards.

WARNE'S

JEWELLERY STORE

349 George St. Phone 5171

No More Johnson Outboard Motors For the Duration

For some time now Outboard Marine, manufacturers of Johnson and Evinrude Outboard Motors have been turning out great quantities of materials for the Armed Forces. Just recently our plant has been increased in size so that we can increase our production of these war materials. As a result of these operations Outboard Motors will not be made for the duration.

Johnson Motors Backs Canadian Army with 100% War Production

The whole Outboard plant and its employees are 100% behind the Canadian Army and are making every effort to provide tools of war—to help finish the job.

JUNE 29 TO JULY 5

ARMY WEEK

To make Army Week a success and to show the Boys in Battledress how much we appreciate their sacrifices, everyone should make it a point to send presents and letters to soldiers, entertain those at home, and invite them to parties, dances and other forms of entertainment. Do your part and help show the Boys a real time.

OUTBOARD, MARINE & MANUFACTURING CO.

OF CANADA, LIMITED

RADIO PROGRAM FOR ENTIRE WEEK, STARTING SUNDAY, JUNE 28TH

Wallpapers
For The Latest Designs and Largest Selection
See Our 1942 Display
ROUTLEY'S
Phone 4786 341 George

EAT OUT AND ENJOY
The Best of Food
Cooked to Perfection AT THE
SILVER MOON RESTAURANT
HENRY YOUNG PROPRIETOR
334 George St.

Shoe Repairing
To Your Entire Satisfaction
THE NOVELTY SHOE REPAIR
Charlotte St. Opp. A. & P.
Shoes Shined, Dyed and Cleaned

Serve!
BUY CANADA'S WAR SAVINGS CERTIFICATES
Now!
Complete information and application forms at BANKS, POST OFFICES, DEALERS

FRIDAY, JULY 3

8:00 CBL—CBC News
CFRB—News, Jim Hunter
WEAF—News; Studio X
8:15 CBL—Morning Devotions
CFRB—Breakfast Rendezvous
WABC—Music of To-day
8:30 CBL—March Past
WJZ—Strike Up the Band
8:45 CFRB—Milton Charles, organ
CKCL—Charlie Kunz and His Piano
WABC—Woman's Page
9:00 CBL—News; Happy Jack
CFRB—Melodic Moods
9:15 CBL—Knights of the Road
CFRB—The Radio Reader
9:30 CBL—Daily Dozin'
WJZ—Breakfast Club
CFRB—Four Clubmen
9:45 WABC—Thus We Live
CBL—Maple Leaf Duo
CFRB—Tropical Moods
WEAF—Richard Liebert, organ
10:00 CBL—Food Facts
WJZ—Dance Band Parade
WABC—Valiant Lady
CFRB—Ridin' the Range
10:30 CFRB—Mrs. Aitken
WEAF—Help Mate
WJZ—A House in the Country
CBL—Melody Strings
10:45 CBL—The Bartons
WJZ—Chaplain Jim
WABC—Woman of Courage
11:00 CBL—Monica Mugan
CFRB—Ann Adam Homecrafters
WJZ—Second Husband
11:15 WEAF—Vic and Sade
CFRB—Musicale
WJZ—Honeymoon Hill
11:30 CBL, CFRB—Soldier's Wife
WABC—Bright Horizon
WJZ—John's Other Wife
11:45 CBL—Lucy Linton
CFRB—Musical Make-up
WABC—Aunt Jenny's Stories

AFTERNOON

12:00 CBL—BBC News
CFRB—From A to Z
WJZ—Get-Together
WABC—Kate Smith Speaks
12:15 CBL—Big Sister
CFRB—Farm Broadcast
WEAF—Words and Music
12:30 CBL—Ontario Farm Broadcast
CFRB—The Goldbergs
CKCL—Melody Lane
WEAF—Melodies at Midday
12:45 WEAF—Rhymin' Time
CFRB—Newscast
CKCL—Siesta
1:00 CBL—News
WJZ—From Washington
WEAF—Mary M. McBride
1:15 WJZ—Gospel Singer
CBL—Sketches in Melody
1:30 CKCL—Waltztime
WJZ—Sweet Freedom's Song
CFRB—Vic and Sade
1:45 CFRB—Road of Life
WJZ—Vincent Lopez
CBL—Toronto Trio
2:00 CBL—Lopez' Orchestra
CFRB—Our Gal Sunday
2:15 CBL—Musical Program
WEAF—Lonely Women
WABC—Joyce Jordan
2:30 WABC—We Love and Learn
CFRB—Life Can Be Beautiful
WEAF—Guiding Light
CFRB—Musicale
CBL—Jack Baker, songs
WEAF—Betty Crocker
3:00 CBL—Mary Marlin
WABC—David Harum
WJZ—Prescott Presents
CFRB—Romance of Helen Trent
3:15 CBL—Ma Perkins
CFRB—Swing Time
3:30 CBL—Pepper Young
CFRB—British-American Festival
WJZ—Sea Stories
3:45 CBL—Against the Storm
CKCL—For Music's Sake
CFRB—Lucy Linton
4:00 CBL—Right to Happiness
WABC—David Cheskin's Orchestra
WJZ—The Street Singer
4:15 WABC—Victory Begins at Home
4:30 CBL—News; Women on the Job
CFRB—Big Sister
4:30 CBL—Club Matinee
WABC—Exploring Space
WEAF—Lorenzo Jones
4:45 CFRB—Voice of Memory
WEAF—Young Widder Brown
CKCL—Sunset Time
5:00 CBL—Front Line Family
WABC—Are You a Genius?
CFRB—Waltz Time
WJZ—Moods for Moderns
5:15 CFRB—Time to Dance
WEAF—Portia Faces Life
WJZ—The Sea Hound
5:30 CBL—Fiedler Conducts
WEAF—The Andersons
WABC—Listen, Neighbor
WJZ—Flying Patrol
5:45 WABC—Ben Bernie Show
WEAF—Three Suns Trio
WJZ—Secret City.

EVENING

6:00 CBL—Relax and Enjoy
CFRB—Dinner Music
WJZ—Interlude in Melody
6:15 CBL—Farm Market Reports
WJZ—Sports To-day
WABC—Hedda Hopper's Hollywood
6:30 CFRB—Jim Hunter, news
WABC—Keep Working, Keep Singing
WEAF—Ted Steele's Studio Club
CBL—Wishart Campbell
6:45 CBL—BBC News
WEAF—Bill Stern's Sports
WJZ—Lowell Thomas
7:00 CBL—As a Matter of Fact
CFRB—Amos and Andy
7:15 CFRB—Vic and Sade
WEAF—News of the World
WABC—Irene Rich
7:30 CBL—Paul Lavalle Orch.
CFRB—Columbia Concert Orchestra
WEAF—Grand Central Station
WJZ—The Lone Ranger
7:45 CBL—Recital Series
CFRB—Rex Battle, pianist
8:00 CBL—Cities Service Concert
CFRB—Motorists on the Move
WJZ—Gang Busters
WABC—Lewisohn Stadium Concerts
8:30 CBL—Songs for Marching Men
WEAF—Information Please
WJZ—Meet Your Navy
CFRB—Song Styles
9:00 CBL—Waltz Time
CFRB—Green Hornet
WABC—Philip Morris Play House
WJZ—Listen, America
9:30 CBL—Canadian Theatre of the Air
CFRB—What Do You Know?
WEAF—Plantation Party
WJZ—Dinah Shore, songs
10:00 CBL—CBC National News
WJZ—Lum and Abner
WABC—Bob Hawk Quiz
WEAF—People Are Funny
10:15 CBL—Facing West
WJZ—Men, Machines, and Victory
10:30 WEAF—Night of July 3
CFRB—Columbia Workshop
11:00 CFRB—News
WABC—News Analysis
WJZ—Department Store News
CBL—Recital
11:15 CBL—World Affairs
WEAF—Music You Want
CFRB—Bobby Byrnes' Orchestra
11:30 CBL—BBC Radio News Reel
WEAF—To be announced
12:00 CFRB—News Bulletins
WEAF—Sammy Kaye's Orchestra
WJZ—Buddy Franklin's Orchestra.

SATURDAY, JULY 4

8:00 CBL—News
CFRB—Jim Hunter, news
WEAF—News Summaries
8:15 CBL—Morning Devotions
CFRB—Louise Wilcher, organ
WABC—Music of To-day
8:30 CBL—March Past
CFRB—Christian Science Devotions
WEAF—Richard Liebert, organ
WABC—Missus Goes a-Shopping
9:00 WJZ—Miniature Quiz
CBL—Happy Jack
9:15 CBL—Musical Program
CFRB—Caucasian Melodies
WEAF—Brownstone Front
WJZ—Breakfast Club
9:30 CBL—Knights of the Road
CFRB—The Garden Gate
CKCL—Soup to Nuts
9:45 WJZ—Breakfast Club
10:00 CBL—U.S. Navy Band
CKCL—Week-end Revue
WJZ—Continentals
CFRB—U.S. Marine Band
10:15 WJZ—Treasury Star Parade
10:30 CBL—Over to You
CFRB—National Hillbilly Champions
WEAF—The Wife Saver
WJZ—Billy Moore Trio
10:45 WEAF—Dancing Preview
11:00 CBL—Blue Jacket Hop
CFRB—God's Country
WEAF—The Creightons Are Coming
11:30 CFRB—Let's Pretend
WJZ—The Little Blue Playhouse
WEAF—America the Free
11:45 CBL—Dance Varieties

AFTERNOON

12:00 CBL—BBC News
CFRB—Red, White and Blue
WJZ—Music by Black
WABC—Theatre To-day
12:15 CBL—Peter Dawson
WEAF—Consumers' Time
12:30 WABC—Stars over Hollywood
WJZ—National Farm and Home Week
CBL—Luncheon Date with Ilka Chase
1:00 CBL—CBC News
CFRB—Around the Bandstand
WEAF—Whatcha Know, Joe?
WABC—Col's Country Journal
1:15 CBL—Khaki Scrapbooks
1:30 CFRB—Adventures in Science
WEAF—All Out for Victory
WJZ—The Show Shop
1:45 CBL—Elizabeth de Mirabelle
CFRB—Symphonettes
2:00 CBL—Symphonic Hour
CFRB—Of Men and Books
WJZ—Fantasy in Melody
2:30 CFRB—Brush Creek Follies
CBL—The Treasure They Guard
3:00 CBL—R.C.A.F. Band
WEAF—Nature Sketches
3:30 CFRB—F.O.B. Detroit
WJZ—Patterns in Blue
CBL—Campus Capers
4:00 CFRB—Four o'clock News
CBL—Club Matinee
WEAF—Pan-American Holiday
4:15 CFRB—Hello from Hawaii
CBL—Club Matinee
4:30 CFRB—Horse Races
WEAF—Your Number, Please
5:00 CFRB—Matinee at Meadowbrook
WEAF—Velvet Music
CBL—Gentlemen with Wings
WJZ—Breeze's Orchestra
5:30 CBL—Grand Hotel Musicale
WEAF—Grand Hotel Musicale
CKCL—Prelude to Dinner
WJZ—Hawkins' Orchestra
5:45 CFRB—Sports Club
CKCL—Evening Varieties
WEAF—News Commentary

EVENING

6:00 CBL—Troop Time
WEAF—Funny Money Man
WABC—Frazier Hunt, news
WJZ—Dinner Music
6:15 CBL—CBC News
CFRB—Farm Service Force Program
WABC—Calling Pan-America
6:30 CFRB—News
CBL—Inkspots Quartette
WEAF—The Art of Living
6:45 CBL—BBC News
WEAF—Three Suns Trio
WABC—The World To-day
CFRB—McKnight's Sport Views
7:00 CBL—Letters from England
WEAF—Noah Webster Says
CFRB—Dance Time
WJZ—Message of Israel
WABC—People's Platform
7:30 CBL—Songs at Eventide
WJZ—Tommy Dorsey's Orchestra
CFRB—Tillie the Toiler
WEAF—Ellery Queen, detective
7:45 CBL—James M. Minifie
8:00 CBL—Canadian Calendar
WEAF—To be announced
WJZ—The Green Hornet
CFRB—Guy Lombardo's Orchestra
8:30 CBL, CFRB—Salute to the United Nations
WEAF—Truth or Consequences
WJZ—Swop Night
WABC—Hobby Lobby
9:00 CBL—NBC Summer Symphony
WEAF—Barn Dance
CFRB—Musical Contrasts
WJZ—American Legion Program
10:00 CBL—CBC National News
WEAF—Sports Newsreel
WJZ—Believe It or Not
CFRB—Just Music
10:15 WABC—Talks
WEAF—Labor for Victory
CBL—Mart Kenny's Orch.
10:30 CBL—Stag Party
WEAF—Ted Steele's Studio Club
CFRB—Cleveland Orch.
11:00 CBL—Wings Abroad
CFRB—Newscast
11:15 CBL—Britain Speaks
WJZ—Cavallero's Orch.
WEAF—Story Dramas
11:30 CBL—BBC Radio News Reel
CFRB—Dick Jurgen's Orch.
WEAF—Hospitality Time

Lovely
NOW - AND THROUGHOUT THE YEARS
COMMUNITY
DISTINCTIVE SILVERPLATE
Happy young couples are thrilled when they receive COMMUNITY! Come and see the four lovely COMMUNITY patterns ... in complete sets from $34.75 up.
The "VOGUE DRAWER" Chest
contains 8 each of Teaspoons, Dessert Spoons, Forks, H. H. Knives DeLuxe Stainless Blades, Salad Forks, 5 O'clock Teaspoons, Butter Spreaders; 1 Butter Knife, 1 Sugar Spoon.
Buy on Budget Terms
SAVE $15.00
Open Stock Price with Chest $84.75

SCHNEIDER'S JEWELLERY
367 GEORGE ST. DIAL 7186

Fumigators
Sure, quick way to get rid of rats, mice, moths, fleas, bugs, etc. Licensed male operators. Give us a ring for information.
Dial 7835
J. H. VANCE & CO.
773 Aylmer St., City

RADIO PROGRAM FOR ENTIRE WEEK, STARTING SUNDAY, JUNE 28TH

GRANT & LOUCKS CO., LTD.
ELECTRICAL SUPPLIES
418 George St.
PHONE 5745
For Your Electrical Work

Lorie Watches
Ladies' and Gentlemen's. One for every purpose .... 19.75 Up
BERT AUSTIN
JEWELER
196 Charlotte St. Phone 5451

NO PARTY IS COMPLETE WITHOUT THESE
Sullivan's
GIFT SHOP
Charlotte St. Opposite Loblaw's

IT'S A PLEASURE
It's a pleasure to eat fine food, cooked right, in pleasant surroundings. Why not try it, at the

MAYFAIR CAFE
390 GEORGE ST.

This Week In Radio

CANADIANS this week do honor to their Army, and for this special week one of the largest and most sustained demonstrations during peacetime or war in the history of the Dominion will take place. For this radio is going to play a most prominent part, for Army Week is in response to a demand by Canadians who want to express their pride in their Army. Some of the national programs are:

"On Guard for Thee," Sunday, June 28, at 10.15 p.m. EDT, from Toronto, is the story of the Canadian army's training and preparedness, when Col. Ralston and Lt.-Gen. McNaughton will speak . . . A program arranged and recorded by the CBC Overseas Unit will be heard on Monday at 10.15 p.m. EDT . . . The Canadian Grenadier Guards Band will play a special program in honor of Army Week on Wednesday at 8.30 p.m. EDT . . . "Canada Marches," Wednesday, July 1, at 10.15 p.m. EDT, from Toronto, is another "special." This Dominion Day program in the series devoted to Canada's fighting regiments will be the eighth, and because it falls in Army Week, will be directed to thoughts of the past as well as the present . . . "Facing West," Friday, at 10.15 p.m. EDT, from Vancouver, will give all of Canada an eye-witness account of the preparations being made for the defence of the Canadian west coast . . . "Salute to the United Nations," Saturday, at 8.30 p.m. EDT, also from Vancouver, will feature the national songs of all the United Nations . . . Stag Party, Saturday, at 10.30 p.m. EDT, will be broadcast before an audience with members of the United States Army as well as Canadian soldiers occupying the front rows for this special edition of the popular west coast fun session.

"THE VICTORY PARADE," the replacement show for the Jack Benny program, will highlight Burns and Allen and Paul Whiteman's orchestra on Sunday at 7, CBL.

* * *

FRED ALLEN is going on his summer vacation, and to wind up his program on Sunday he will have as guest, Judy Canova.

* * *

LUM AND ABNER, the famous radio team of Arkansas storekeepers, move to a new time on WJZ on Monday. On that day and thereafter, Lum and Abner will be heard at 10.00 p.m.

* * *

TO MAKE WAY for a new dramatic serial, entitled "Lonely Women," which will be heard every afternoon at 2.15 over WEAF, four of the daytime serials change time, effective June 29. The change of time is as follows: "Lone Journey," WEAF, 10.45 a.m.; "Road of Life," WEAF, 11.00 a.m.; "Mary Marlin," CBL, 3.00 p.m., and "Against the Storm," CBL, 3.45 p.m.

* * *

FRANCIS X. BUSHMAN, the former silent screen idol is to star in the cast of "Those We Love," the summer replacement of Eddie Cantor's "Time to Smile" program. This will be heard Wednesdays at 9.00 p.m. over WEAF.

* * *

ON DOMINION DAY, July 1, a special service dedicated to Canada will be broadcast by the BBC from Westminster Abbey in London. The sermon will be preached by His Grace the Archbishop of Canterbury. The Dominion Day service will be heard as a delayed broadcast in Canada over CBL at 2.00 p.m.

SUNDAY, JUNE 28

9:00 CBL—Violin Recital
WABC—News of the World
CFRB—Church in the Wildwood
9:15 CBL—Deep River Boys
WJZ—Much Ado About Music
CFRB—From the Organ Loft
9:30 CBL—Words and Music
10:00 CBL—News with Andy Clarke
WEAF—Highlights of the Bible
WABC—Church of the Air
CFRB—Interlude
WJZ—Coast to Coast on a Bus
10:30 CBL—Peter Pillgrim
WEAF—Children's Hour
11:00 CBL—St. Clement's Church
WABC—Vera Brodsky, pianist
WJZ—News; Interlude in Melody
CFRB—Christian Science Service
11:30 WJZ—Yellow Mill Village
WEAF—Sunday News Highlights

AFTERNOON

12:00 CBL—BBC News
WEAF—National Education Association
WJZ—Foreign Policy Association
CFRB—Interlude
12:15 CBL—Between Ourselves
WABC—Golden Gate Quartette
12:30 CFRB—Salt Lake City Choir
CBL—Greetings from the Beaver Club
WJZ—Radio City Music Hall
1:00 CBL—Hello, Children
WABC—Church of the Air
WEAF—"People"
1:15 CBL—Just Mary
CFRB—British Israel Federation
WEAF—Chats About Dogs
1:30 CBL—African Trek
WABC—What's New at the Zoo?
WEAF—Christians and Jews Conference
CFRB—The Sunday Hour
2:00 CBL—News; Old Country Mail
WEAF—Sunday Serenade
WJZ—Blue Theatre Players
CFRB—Spirit of '42
2:30 CBL—Religious Period
WJZ—Yesterday and To-day
CFRB—St. Louis Opera
WEAF—The Near East
3:00 CBL—A Boy, a Girl, and a Band
WJZ—To be announced
CFRB—Columbia Broadcasting Symphony
3:15 WEAF—The Far East
WJZ—Wake Up, America
3:30 WEAF—The Army Hour
CBL—Hoff's Orchestra
WABC—Professional Golf Finals
4:00 CBL—Music by Kostelanetz
CFRB—Archbishop of Canterbury
WJZ—National Vespers
4:30 CFRB—Allan Roth Orch.
WEAF—We Believe
WJZ—The Army-Navy Game
CBL—Church of the Air
5:00 CBL—Troop Time
CFRB—The Family Hour
WEAF—Dear Adolf
WJZ—Moylan Sisters
5:30 CBL—Discussion Club
WABC—Golden Gate Quartette
WJZ—Musical Steelmakers
5:45 WABC—William Shirer
CFRB—Newscast

EVENING

6:00 CBL—Sweet and Low
WEAF—Catholic Hour
CFRB—At the Console
WABC—Edwin Murrow
6:30 CBL—Canadian News Review
WABC—Melody Ranch
WEAF—Great Gildersleeve
CFRB—Concert Hall of the Air
WJZ—News and Predictions
6:45 CBL—BBC News
WJZ—Fun with the Jesters
7:00 CBL—Victory Parade
WJZ—Weekly War Journal
CFRB—St. Stephen's Anglican Church
7:15 WABC—Time Out for Laughs
7:30 CBL—Week-end Revue
WABC—We the People
WJZ—Alias John Freedom
7:50 CBL—Your Army
8:00 CBL—Charlie McCarthy
WABC—World News Tonight
WJZ—Sunday Evening at Tommy Dorsey's
CFRB—Invitation to Learning
8:30 CBL—India
WABC—Crime Doctor
WEAF—One Man's Family
CFRB—Community Sing
WJZ—Mystery Drama
9:00 CBL—Guest of Honor
CFRB—Fred Allen
WEAF—Manhattan Merry-Go-Round
WJZ—Walter Winchell
9:30 CBL—Familiar Music
WJZ—Jimmie Fidler
10:00 CBL—CBC National News
WABC—Take It or Leave It
WEAF—Hour of Charm
CFRB—Salute to the Army
10:15 CBL—On Guard for Thee
10:30 WABC—Report to the Nation
CFRB—Rex Frost
WEAF—Joe and Mabel
11:00 WJZ—Dept. Store News
WABC—News of the World
CFRB—Newscast
CBL—Dramatic Cameos
11:15 CBL—Rebroadcast "People"
CFRB—Bobby Byrne's Orch.
WEAF—Behind the Headlines
WJZ—Glen Gray's Orch.
11:30 CBL—Radio News Reel
CFRB—Les Brown's Orch.
WEAF—Three Sheets to the Wind
12:00 WABC—Alvino Rey Orch.
WEAF—Orchestra Solo
WJZ—Hawkins' Orchestra
CFRB—News Bulletins

NOTE—Radio Chart carries the programs of the major radio stations in the Peterborough Listening Area. All Programs are as accurate as the radio station program departments and the radio chart can make them. Programs subject to change without notice.

Copyrighted and Registered U.S. Pat. Office. All rights reserved.

Where You Will Find the Key Stations

	CBC			NATIONAL (Red)				NATIONAL (Blue)			COLUMBIA			MUTUAL	
CBL	CBO	CBM	CKCL	WEAF	WBEN	WLW	WJZ	WHAM	KDKA	WABC	CFRB	WGR	WOR	WGN
740	910	940	580	660	930	700	770	1180	1020	880	860	550	710	720

Supreme In Quality
CANADIAN JERSEY CATTLE CLUB — QUALITY PRODUCT APPROVED
The Trade Mark of Better Milk
• HOMOGENIZED
• TRADE MARKED JERSEY MILK
• STANDARD MILK
Campbell's Dairy Products
PHONE 4677
Park & Sherbrooke

PLAY WITHOUT RESTRAINT though ruptured
EXPERT TRUSS FITTER
PRIVATE FITTING ROOM
Elliott's
REXALL DRUG STORE
Dial 3549
399 GEORGE ST.

Chocolates
Fancy Packages
Neilson's, Willard's, Lowney's, Moir's ....lb. 50c
Smokers Supplies, Magazines
Toasted Hamburgs and Hot Dogs
SUGAR BOWL
452 George St. Dial 3895

THERE'S DANGER AHEAD!

There's danger ahead if you neglect nervous fatigue and headaches due to eye strain. Find eye comfort in lenses fitted to your features.
PHONE 6795
FOR APPOINTMENT
FLORENCE M. LEACH, R.O.
Eyesight Specialist
399 GEORGE ST.

RADIO CHART **The Peterborough Examiner** SATURDAY June 27

RADIO PROGRAM FOR ENTIRE WEEK, STARTING SUNDAY, JUNE 28TH

Showers

For the Bride To Be

We have without any doubt a very fine selection of cups and saucers.

- Aynsley China.
- Paragon China
- Foley China

Cup and Saucer showers are the vogue.

From 59c to 2.50 Each

HAROLD COLEMAN

House of Color Styling

PHONE 9922 336 GEORGE ST.

Rear Entrance on Market

A Treat For Your Wife

Show the "little woman" how much you appreciate her. Treat her to a "Paris" Dinner. This Sunday — why not?

PARIS CAFE

415 GEORGE STREET

HOPKINS' Shoe Rebuild

We specialize in Repairing Corrective Shoes. Invisible half-soling.

WE CALL AND DELIVER

Hopkins' Shoe Rebuild

292 Charlotte St. Dial 6323

THE NEW

Churchill Restaurant

George St. at Hunter

NEW - SMART MODERN

Featuring an up-to-the-minute service. Come in and try our food and service.

Have Your Tried Our Special SUNDAY DINNER

Bring the family in this Sunday and treat them to one of our Special Sunday Dinners.

MONDAY, JUNE 29

8:00 CBL—CBC News
WJZ—Daily War Journal
8:15 CBL—Morning Devotions
WABC—Music of To-day
CFRB—Breakfast Rendezvous
8:30 CBL—Musical March Past
CFRB—The Coffee Club
WJZ—Strike Up the Band
8:45 CFRB—Keyboard Choir
9:00 CBL—News; Happy Jack Turner
CFRB—News; Musicale
9:15 CFRB—The Radio Reader
9:30 WJZ—Breakfast Club
CBL—Daily Dozen
CFRB—Four Clubmen
9:45 CBL—Maple Leaf Duo
WABC—Harvey and Dell
CFRB—Tropical Moods
WEAF—Music Room
10:00 CBL—Wartime Shopping
WABC—Valiant Lady
CFRB—Ridin' the Range
WJZ—Dance Band Parade
10:15 WEAF—Bachelor's Children
CFRB—Wife Preservers
CBL—Wayne King's Orch.
WJZ—To-day's News with Helen Hiett
10:30 WEAF—Help Mate
WJZ—A House in the Country
CFRB—Mrs Aitken
10:45 CBL—The Bartons
WJZ—Chaplain Jim
WABC—Woman of Courage
11:00 CBL—Monica Mugan
WJZ—Second Husband
WEAF—Road of Life
11:15 WABC—Fletcher Wiley
CKCL—Melody Parade
CFRB—Musical Program
11:30 CBL, CFRB—Soldier's Wife
WABC—Bright Horizon
11:45 CBL—Lucy Linton

12:00 CBL—BBC News
WABC—Kate Smith Speaks
WJZ—Get-Together
12:15 CBL—Big Sister
CFRB—Farm Broadcast
WJZ—Nancy Craig
12:30 CBL—Farm Broadcast
CFRB—The Goldbergs
WEAF—Melodies at Midday
12:45 CFRB—Lucky Listening
WEAF—Rhymin' Time
1:00 CBL—CBC News
CFRB—News
WEAF—Mary M. McBride
CKCL—Beverly Mahr, songs
1:15 CBL—Happy Gang
CKCL—Farmers' Forum
WJZ—Gospel Singer
1:30 WJZ—Sour Grapes
CFRB—Vic and Sade
2:00 CBL—Lopez' Orchestra
WABC—Young Dr. Malone
CFRB—Our Gal Sunday

AFTERNOON

2:15 WEAF—Lonely Women
CBL—Musical Program
WJZ—Between Book-ends
2:30 CBL—John's Other Wife
WABC—We Love and Learn
CFRB—Life Can Be Beautiful
WEAF—Guiding Light
2:45 CBL—Jack Baker, songs
CFRB—The Lone Journey
WEAF—Hymns of All Churches
3:00 CBL—Mary Marlin
WABC—David Harum
WJZ—Prescott Presents
CFRB—Helen Trent
3:15 CFRB—Swing Time
CBL—Ma Perkins
3:30 CBL—Pepper Young's Family
WJZ—Men of the Sea
WABC—Bruce Barton, talk
3:45 WJZ—15 Minutes from Broadway
CBL—Against the Storm
4:00 CBL—Right to Happiness
CFRB—Four o'clock News
WJZ—Street Singer
4:156 WABC—Victory Begins at Home
WJZ—Club Matinee
CFRB—Big Sister
4:30 CBL—News; Fresh Herbs
WABC—Spotlight on Asia
4:45 CFRB—Stars of the Week
5:00 CBL—Front Line Family
CFRB—Sweethearts of the Air
WABC—Are You a Genius?
WJZ—Air Corps Band
5:15 WEAF—Portia Faces Life
WJZ—The Sea Hound
5:30 CBL—Fiedler Conducts
CFRB—Sing Along
WEAF—The Andersons
WABC—Listen, Neighbors
5:45 CBL—News
CFRB—Waltz Time
WJZ—Children's Dramatic Sketch
WABC—Ben Bernie's Show

EVENING

6:00 CFRB—Dinner Music
WABC—News
WJZ—Interlude in Melody
WEAF—Funny Money Man
6:15 CBL—Farm Market Report
WABC—Hedda Hopper's Hollywood
WJZ—Joe Hasel, sports
6:30 CFRB—News
WEAF—Rent Control
WABC—Keep Working, Keep Singing
CBL—Wishart Campbell, songs
6:45 WABC—The World To-day
WJZ—Lowell Thomas
WEAF—Bill Stern's Sports
7:00 CBL—As a Matter of Fact
CFRB—Amos and Andy
WJZ—To be announced
7:15 CFRB—Vic and Sade
CBL—Two Piano Team
WJZ—Belen Ortega, soprano
7:30 CBL—Newsbridge
CFRB—Spotlight on Asia
WEAF—Schaefer Revue
WJZ—Tango Time
WABC—Vaughan Munroe's Orchestra
7:45 WJZ—The Jesters
CBL—Piano Recital
WEAF—H. V. Kaltenborn
8:00 CBL—Willson Woodside; Serenade for Strings
CFRB—Vox Pop
WJZ—I Love a Mystery
WEAF—Cavalcade of America
8:30 WJZ—True or False
CBL—Labor Forum
WABC—Gay Nineties Revue
CFRB—Double or Nothing
9:00 CBL—Serenata
CFRB—Radio Theatre
WEAF—The Telephone Hour
9:30 WJZ—Your Blind Date
CBL—Songs of the World
WEAF—Dr. I. Q.
10:00 CBL—CBC National News
WEAF—Contented Hour
WJZ—Lum and Abner
CFRB—It's a Woman's World
10:15 CBL—Canadian Army Overseas
10:30 CBL—Don Turner's Orch.
WEAF—Hot Copy
CFRB—The Twenty-second Letter
11:00 CBL—Canadian Canterbury Tales
WABC—News Analysis
WJZ—Department Store News
11:15 CBL—Britain Speaks
WEAF—Music You Want
11:30 CBL—BBC News Reel
CFRB—Johnny Long's Orchestra
WEAF—Unlimited Horizons
12:00 CFRB—News
WJZ—Spivak's Orchestra.

TUESDAY, JUNE 30

8:00 CBL—CBC News
CFRB—News
WEAF—News; Studio X
CFRB—Breakfast Rendezvous
8:30 CBL—Musical March Past
CFRB—Christian Science Devotions
WABC—Missus Goes A-Shopping
8:45 WEAF—Jam with Your Breakfast
CFRB—Stewart Entertains
9:00 CBL—News; Happy Jack
WJZ—Woman of To-morrow
9:30 WJZ—Breakfast Club
CFRB—Four Clubmen
9:45 WABC—Harvey and Dell
WEAF—The Music Room
10:00 CFRB—Ridin' the Range
WABC—Valiant Lady
CBL—Wartime Shopping
10:15 CBL—Wayne King's Orch.
CFRB—Novatime
WEAF—Bachelor's Children
WJZ—To-day's News with Helen Hiett
10:30 CFRB—Mrs. Aitken
WJZ—A House in the Country
10:45 CBL—The Bartons
WABC—Woman of Courage
WJZ—Chaplain Jim
11:00 CBL—Monica Mugan
WABC—Mary Lee Taylor
WJZ—Second Husband
11:15 CBL—Sweet Hour of Prayer
CFRB—Dora Dean
WABC—Fletcher Wiley
WJZ—Honeymoon Hill
11:30 CBL, CFRB—Soldier's Wife
WJZ—John's Other Wife
11:45 WABC—Aunt Jenny's Stories
CBL—Lucy Linton

12:00 CBL—BBC News
CFRB—From A to Z
WABC—Kate Smith Speaks
12:15 CBL—Big Sister
WJZ—Nancy Craig
CFRB—Farm Broadcast
WEAF—Words and Music
12:30 CBL—Farm Broadcast
CFRB—The Goldbergs
WEAF—Melodies at Midday
12:45 WEAF—Rhymin' Time
CFRB—Newscast
1:00 CBL—News
CFRB—News; Around the Bandstand
CKCL—Brad Reynolds, songs
WEAF—Mary M. McBride
1:15 CKCL—Farmer's Forum
WEAF—A Fair Start in Life
CBL—Happy Gang
WABC—Woman in White
1:30 CFRB—Vic and Sade
WJZ—Living in a World at War
1:45 CFRB—Road of Life
CBL—Toronto Trio

AFTERNOON

2:00 CBL—U.S. Army Band
CFRB—Our Gal Sunday
WEAF—Light of the World
2:15 WJZ—Between Book-ends
WEAF—Lonely Women
CFRB—The Song and the Singer
2:30 WABC—We Love and Learn
CFRB—Life Can Be Beautiful
WEAF—Guiding Light
2:45 CFRB—Lone Journey
WEAF—Hymns of All Churches
CBL—Jack Baker, songs
3:00 CBL—Mary Marlin
WABC—David Harum
CFRB—Helen Trent
WJZ—Prescott Presents
3:15 CBL—Ma Perkins
CFRB—Swing Time
3:30 CBL—Pepper Young's Family
WJZ—Men of the Sea
CFRB—Home Folks Frolic
WABC—Keyboard Concerts
3:45 CBL—Against the Storm
CFRB—Lucy Linton
WJZ—Southernaires
4:00 CBL—Right to Happiness
WJZ—Club Matinee
CFRB—Four O'clock News
WABC—Vera Barton, songs
4:15 WABC—To be announced
CFRB—Big Sister
WEAF—Stella Dallas
4:30 CBL—News; Women in Norway
WABC—Living History
CFRB—Stowe's Guests
WEAF—Lorenzo Jones
4:45 CFRB—Stars of the Week
WEAF—Young Widder Brown
5:00 CBL—Front Line Family
WEAF—When a Girl Marries
WJZ—Music by Bonero
5:15 CFRB—Jurgen's Orchestra
WEAF—Portia Faces Life
WJZ—The Sea Hound
5:30 CBL—Fiedler Conducts
WJZ—Flying aPtrol
CFRB—Sing Along
5:45 CBL—News
CFRB—Waltz Time
WABC—Ben Bernie Show
WJZ—Secret City.

EVENING

6:00 CBL—Relax and Enjoy
CFRB—Dinner Music
WEAF—Funny Money Man
6:15 CBL—Market Report
WJZ—Sports To-day
WABC—Voice of Broadway
6:30 CBL—Wishart Campbell, songs
CFRB—News; Wes McKnight
WJZ—Lum and Abner
WEAF—Ted Steele's Studio Club
6:45 CBL—BBC News
WABC—The World To-day
WJZ—Lowell Thomas
WEAF—Bill Stern's Sports
7:00 CBL—As a Matter of Fact
CFRB—Amos and Andy
WEAF—Pleasure Time
7:15 CFRB—Vic and Sade
WJZ—Tracer of Lost Persons
7:30 CBL—Newsbridge
WJZ—The Lone Ranger
WABC—American Melody Hour
7:45 CBL—Books and Shows
CFRB—Easy Aces
8:00 CBL—Grattan O'Leary; The Choristers
CFRB—Song Styles
WJZ—Rhumba Revue
WEAF—Johnny Presents
WABC—Are You a Missing Heir?
8:15 CFRB—Lum and Abner
8:30 CBL—Blended Rhythms
WJZ—Cab Calloway's Quizzicale
CFRB—Fun Parade
WEAF—Horace Heidt's Treasure Chest
WABC—The Nature of the Enemy
9:00 WJZ—Famous Jury Trials
WABC—Duffy's Tavern
CFRB—Flying for Freedom
WEAF—Battle of the Sexes
9:30 CBL—America Sings
WJZ—This Nation at War
CFRB—Cheers from the Camps
10:00 WJZ—Lum and Abner
WEAF—A Date With Judy
CBL—CBC National News
10:15 CBL—CBC Summer Strings
10:30 CFRB—The Nature of the Enemy
WEAF—Tommy Dorsey's Orchestra
WABC—Talk
10:45 CBL—Masterworks of the Piano
11:00 CFRB—Newscast
WJZ—Department Store News
WABC—Mark Hawley, news
11:15 CBL—Britain Speaks
CFRB—Lapp's Orchestra
WEAF—Music You Want
11:30 CBL—BBC News Reel
WABC—Alvino Rey Orch.
WEAF—St. Louis Serenade
WJZ—Biltmore Hotel Orch.
12:00 CFRB—News
WJZ—Buddy Franklin's Orchestra.

CASH FOR OLD GOLD

- GOLD COIN
- GOLD FILLED PIECES
- DENTAL GOLD
- SILVER

NEW HIGH PRICES OFFERED — VALUATION FREE

WARNE'S JEWELERY

349 GEORGE ST. DIAL 5171

The Examiner Carriers have volunteered to do their bit for the Defense Program by bringing War Savings Stamps right to your home.

25c WAR SAVINGS STAMPS

This Makes It Easy For You To

SAVE ENOUGH MONEY TO BUY A WAR SAVINGS CERTIFICATE

Buy War Savings Stamps Now!

To those who ask, "What can I do to help in the present emergency" the Government answers—"Make the continued purchase of War Savings Stamps a regular part of your budget. Start now to invest in the future safety of your country." In offering these Stamps, our Carriers are co-operating with the Government—without profit or remuneration. For your convenience, you may buy one or more stamps each week—they are 25c each. You will be given an Official Folder that will hold 16 twenty-five cent War Savings Stamps that can be exchanged, for a $5.00 War Saving Certificate.

EACH WEEK you can buy from your Carrier one or more 25c War Savings Stamps. You pay him when he delivers the Stamps to you.

Fill in this Coupon and give it to your Examiner Carrier.

Order Blank for War Savings Stamps.

THE EXAMINER CARRIER:—

I want to do my bit for Canada by buying War Savings Stamps regularly. Bring them on your regular collection day.

I would like to have......War Savings Stamps each week.

Name ....

Address ....

....

RADIO CHART **The Peterborough Examiner** SATURDAY June 27

RADIO PROGRAM FOR ENTIRE WEEK, STARTING SUNDAY, JUNE 28TH

WEDNESDAY, JULY 1

8:00 CBL—CBC News
CFRB—News, Jim Hunter
WEAF—News; Studio X
8:15 CBL—Morning Devotions
WABC—Music of To-day
8:30 CBL—Musical March Past
WABC—Missus Goes a-Shopping
CFRB—Melody Men
8:45 CFRB—Waltz Time
WABC—Woman's Page
9:00 CBL—News; Happy Jack
WJZ—Woman of To-morrow
CFRB—News and Musicale
9:15 CFRB—Radio Reader
WEAF—Knights of the Road
9:30 WJZ—Breakfast Club
CFRB—Four Clubmen
CBL—Daily Dozen
9:45 CBL—Piano Duo
WABC—Harvey and Dell
10:00 CBL—Wartime Shopping
CFRB—Ridin' the Range
WJZ—Dance Band Parade
10:15 WABC—Stories America Loves
CFRB—Wife Preservers
WJZ—News with Helen Hiett
10:30 CFRB—Mrs. Aitken
WABC—Stepmother
10:45 CBL—The Bartons
WJZ—Chaplain Jim
11:00 CBL—Monica Mugan
CFRB—Homecrafters
WJZ—Second Husband
11:15 CBL—Master Musicians
WJZ—Honeymoon Hill
CFRB—Musicale
WEAF—Vic and Sade
11:30 CBL, CFRB—Soldier's Wife
WABC—Bright Horizon
CFRB—Soldier's Wife
11:45 CBL—Lucy Linton
CFRB—Musical Make-up

12:00 CBL—BBC News
CFRB—From A to Z
WABC—Kate Smith Speaks
12:15 CBL—Big Sister
CFRB—Farm Broadcast
WEAF—Words and Music
12:30 CBL—Ontario Farm Broadcast
WEAF—Nellie Revell Presents
CFRB—The Goldbergs
12:45 CFRB—Newscast
WEAF—Rhymin' Time
CKCL—Siesta
1:00 CBL—News
CKCL—Beverly Mahr, songs
WEAF—Mary M. McBride
1:15 WJZ—Gospel Singer
CBL—CBC Military Band
1:30 CFRB—Vic and Sade
WJZ—Holding Our Nation Together
1:45 CFRB—Road of Life
WJZ—Vincent Lopez' Orch.

AFTERNOON

2:00 CBL—Dominion Day Service from Westminster Abbey
CFRB—Our Gal Sunday
WEAF—Light of the World
2:15 CBL—Musical Program
WEAF—Lonely Women
WJZ—Between the Book-ends
2:30 CBL—John's Other Wife
CFRB—Life Can Be Beautiful
WEAF—Guiding Light
2:45 CFRB—Lone Journey
WEAF—Hymns of All Churches
CBL—Jack Baker, songs
3:00 CBL—Mary Marlin
CFRB—Romance of Helen Trent
WJZ—National Education Association
3:15 CFRB—Swing Time
CBL—Ma Perkins
3:30 CBL—Pepper Young
CFRB—Columbia Concert Orchestra
3:45 CBL—Against the Storm
WJZ—15 Minutes from Broadway
4:00 CBL—Right to Happiness
WJZ—The Street Singer
WABC—Cheskin's Orch.
4:15 CFRB—Big Sister
WEAF—Stella Dallas
WJZ—Club Matinee
WABC—Victory Begins at Home
4:30 CBL—News; The Fuel Situation
WABC—Children Also Are People
WEAF—Lorenzo Jones
4:45 CFRB—Musical Magic
WEAF—Young Widder Brown
WJZ—Face of the War
5:00 CBL—Front Line Family
WABC—Are You a Genius?
WJZ—Just a Memory
5:15 CFRB—Lawrence Welks' Orchestra
WEAF—Portia Faces Life
WJZ—The Sea Hound
5:30 CBL—Fiedler Conducts
CFRB—Sing Along
WEAF—The Andersons
WABC—Listen, Neighbor
5:45 CBL—News
WABC—Ben Bernie's Show
WJZ—Secret City.

EVENING

6:00 CFRB—Dinner Music
WJZ—Interlude in Melody
CBL—Relax and Enjoy
6:15 CBL—Farm Market Report
WABC—Hedda Hopper's Hollywood
WJZ—Sports To-day
6:30 CBL—Wishart Campbell, songs
WABC—Keep Working, Keep Singing
WEAF—National Education Association
6:45 WEAF—Bill Stern's Sports
WABC—The World To-day
WJZ—Lowell Thomas
7:00 CBL—As a Matter of Fact
CFRB—Amos and Andy
WEAF—Pleasure Time
7:15 CBL—Two Piano Team
CFRB—Vic and Sade
WEAF—News of the World
WJZ—Tracer of Lost Persons
7:30 CBL—Caribbean Nights
WJZ—The Lone Ranger
CFRB—Farm Service Force
7:45 CBL—Question Box
WEAF—H. V. Kaltenborn
CFRB—Easy Aces
8:00 CBL—Willson Woodside, Drama
WEAF—Adventures of the Thin Man
WJZ—Quiz Kids
WABC—Nelson Eddy
8:30 CBL—Canadian Grenadier Guards Band
CFRB—Band Wagon
WABC—Dr Christian
WEAF—Uncle Walter's Dog House
WJZ—Manhattan at Midnight
9:00 CBL—Farm Service Force
WEAF—Those We Love
CFRB—Shirley Temple
9:30 CFRB—Treasure Trail
WJZ—Three Thirds of a Nation
CBL—Salute to the Argentine
WABC—To be annnounced
10:00 CBL—CBC Naltonal News
WEAF—Kay Kyser's Musical Quiz
CFRB—Great Moments in Music
WJZ—Lum and Abner
10:15 CBL—Canada Marches
10:30 CFRB—Suspense
10:45 WJZ—Freddie Stewart, songs
11:00 WEAF—George Putnam, News
CFRB—News
WJZ—Department Store News
11:15 CBL—Canadian Scene
CFRB—Frankie Masters' Orchestra
WEAF—Music You Want
11:30 CBL—BBC Radio News Reel
WEAF—Author's Playhouse
CFRB—Dick Jurgen's Orch.
12:00 CFRB—News Bulletins
WABC—Claude Thornhill's Orchestra.

THURSDAY, JULY 2

8:00 CBL—CBC News
WEAF—News; Studio X
CFRB—News, Jim Hunter
8:15 CBL—Morning Devotions
CFRB—Milton Charles, Organ
WABC—Music of To-day
WJZ—Radio Rendezvous
8:30 CBL—March Past
WJZ—Strike Up the Band
CFRB—Christian Science Devotions
8:45 CFRB—Stewart Entertains
WABC—Woman's Page
CKCL—Larry Adler
9:00 CBL—News; Happy Jack
CFRB—News and Music
WJZ—Woman of To-morrow
9:15 CFRB—The Radio Reader
CBL—Knights of the Road
9:30 CFRB—Four Clubmen
CBL—Daily Dozin'
WJZ—Breakfast Club
9:45 CBL—Piano Duo
WABC—Thus We Live
10:00 CFRB—Ridin' the Range
WABC—Valiant Lady
WJZ—Dance Band Parade
CBL—Wartime Shopping
10:15 CBL—Wayne King's Orch.
CFRB—Novatime
WJZ—News with Helen Hiett
10:30 CFRB—Mrs. Aitken
WEAF—Help Mate
WJZ—A House in the Country
CBL—Choir Loft
10:45 WABC—Woman of Courage
CFRB—Musical
WJZ—Chaplain Jim
11:00 CBL—Monica Mugan
CFRB—Homecrafters
WJZ—Second Husband
WABC—Mary Lee Taylor
11:15 CBL—Sweet Hour of Prayer
WEAF—Vic and Sade
WJZ—Honeymoon Hill
CFRB—Dora Dean
11:30 CBL, CFRB—Soldier's Wife

12:00 CBL—BBC News
CFRB—From A to Z
12:15 CBL—Big Sister
CFRB—Farm Broadcast
WEAF—Words and Music
12:30 CBL—Ontario Farm Broadcast
CFRB—The Goldbergs
WEAF—Melodies at Midday
12:45 CKCL—Acordiana
WEAF—Rhymin' Time
CFRB—Newscast
1:00 CBL—News
WJZ—From Washington
WEAF—Mary M. McBride
1:15 CBL—Sketches in Melody
WJZ—Gospel Singer
CFRB—Around the Bandstand
1:30 CFRB—Vic and Sade
CKCL—Sketches in Melody
WJZ—This Stricken World
1:45 CFRB—Road of Life
2:00 CBL—Musical Program
CFRB—Our Gal Sunday

AFTERNOON

2:156 CBL—Musical Program
WJZ—Between Book-ends
WEAF—Lonely Woman
2:30 CBL—John's Other Wife
WEAF—Guiding Light
CFRB—Lone Journey
2:45 CBL—Jack Baker, songs
WEAF—Hymns of All Churches
CFRB—Musicale
3:00 CBL—Mary Marlin
CFRB—Romance of Helen Trent
WJZ—Prescott Presents
WABC—David Harum
3:15 CBL—Ma Perkins
CFRB—Swing Time
CKCL—For Music's Sake
3:30 CBL—Pepper Young
WJZ—Men of the Sea
WABC—U S Navy Band
3:45 CBL—Against the Storm
WJZ—15 Minutes from Broadway
4:00 CBL—Right to Happiness
WABC—Jerry Wayne, songs
WJZ—Club Matinee
4:15 CBL—Program Bulletins
WEAF—Stella Dallas
WABC—To be announced
4:30 CBL—News; Hiking in the Rockies
CFRB—Lesley Stowe's Guests
WEAF—Lorenzo Jones
WABC—Highways to Health
4:45 CFRB—Voice of Memory
WEAF—Young Widder Brown
WJZ—Face of the War
5:00 CBL—Front Line Family
WJZ—Sweet and Mello
WABC—Are You a Genius?
5:15 CFRB—Shep Fields' Orch.
WEAF—Portia Faces Life
5:30 CBL—Fiedler Conducts
WJZ—The Sea Hound
CFRB—Sing Along
WJZ—Flying Patrol
5:45 CFRB—Waltz Time
WABC—Ben Bernie Show

EVENING

6:00 CBL—Relax and Enjoy
WEAF—Funny Money Man
CFRB—Dinner Music
6:15 CBL—Farm Market Report
WABC—To be announced
WJZ—Sports Commentary
6:30 CBL—Wishart Campbell, songs
WEAF—Beverly Mahr, songs
WJZ—To be announced
6:45 CBL—BBC News
WEAF—Bill Stern, sports
WABC—The World To-day
WJZ—Lowell Thomas
7:00 CBL—As a Matter of Fact
CFRB—Amos and Andy
WEAF—Pleasure Time
7:15 CFRB—Vic and Sade
WJZ—Tracer of Lost Persons
WABC—Glen Miller's Orch.
CBL—Two Piano Team
7:30 CBL—Jayne Cozens, soprano
CFRB—Highways to Health
WEAF—Al Pearce and His Gang
7:45 CBL—East Coast Reporter
CFRB—Easy Aces
8:00 CBL—Grattan O'Leary Tintypes
CFRB—Song Styles
WABC—Jim Backus Show
WEAF—Post Toasties Time
8:15 CFRB—Lum and Abner
8:30 CBL—The Aldrich Family
WABC—Death Valley Days
WJZ—Sur Les Boulevards
9:00 CBL—The Music Hall
CFRB—Stars of To-morrow
WJZ—Town Meeting of the Air
WABC—Major Bowes' Amateurs
9:30 WABC—Big Town
CFRB—Bert Niosi Orch.
10:00 CBL—CBC National News
WABC—The First Line
WEAF—Rudy Vallee Show
WJZ—Lum and Abner
10:15 CBL—Army Week Concert
10:30 WEAF—Keeping Up With Rosemary
CFRB—Melody Lane
11:00 WABC—Mark Hawley, news
CFRB—News
WJZ—Department Store News
11:15 CBL—Britain Speaks
WEAF—The Sounding Board
CFRB—Stan Kenton Orch.
11:30 CBL—BBC Radio News Reel
CFRB—Dick Jurgen's Orch.
WEAF—Nocturne
12:00 WJZ—Spivak's Orchestra
WEAF—Music in the Moonlight

Come in and have us examine your eyes! If you need glasses, we'll fit them to you quickly, accurately, scientifically. You'll enjoy the comfort of unstrained eyes and you'll actually enhance your appearance with properly fitted frames.

Lewis OPTICAL CO.

345 George St. Phone 8843

Capitol Taxi

Dial 3539

IT IS A FACT

Some of you have tried this reliable service Why not tell your friends.

We are here to serve you at all hours.

14 safe, courteous drivers at your service.

GIVE US A TRIAL

ARMY MUST TAKE HOLD OF ENEMY'S LANDS BEFORE WAR IS WON

Canada's Greatest Investment In Modern Warfare Is Her Army And Its Equipment

Continued on Page 21)
the exercise of initiative and ingenuity. Equally, because of the familiarity with the average Canadian boy with automobiles, radio, gasoline farm machinery, and the plants of modern technical schools, they take to mechanized warfare with enthusiasm.

The Arms and Services

Just how is the Canadian army constituted? When our soldiers have completed their basic and advanced training to what branch of the forces do they go? Who decides for what unit a man is best fitted.

These questions are best answered by a short description of the component parts of a modern army.

But first let us fix in our minds what is meant by "arm", what is meant by "service". The "arms", according to a paper recently issued by the General Staff, "are those branches of the force which carry out the tactical plans of the commander—in other words, though not quite accurately as the next paragraph will show, the fighting units.

"The 'services'", says the same authority, "support the arms and look after the men who do the fighting, both as human beings who require food clothing and medical care and as fighting men who require arms and ammunition, and whose vehicles must be kept in first class working order, so that they may not be handicapped in their task of engaging and destroying the enemy." Despite the broad classification of "arms" as fighting men it is significant to note that such services as the Army Service Corps and Ordnance Corps have both been designated as combatant soldiers. As has been shown, soldiers of both these services are fully trained fighting men before they assume their special duties.

Armoured Corps

There are five arms and three main services. Let us take the arms one by one, listing them first as: Armoured Corps Artillery, Engineers, Signals, and Infantry.

Signalized by their black berets worn at a jaunty angle are the men of the Armoured Corps. Lithe and young they typify the mobility and dash of their mechanized horses. For in many respects the Armoured Corps men are the cavalry of modern warfare.

For flashing sabres and pennon-g't lances they substitutes the angry cannon of the tanks, the spitting machine guns of the armoured car. But their advance is as terrifying to an enem as ever the thunder of hooves and the snorting of excited horses. Their offensive power is, of course, many times that of a cavalry charge and, because they attack from mobile fortresses, the safety of the men is greater than was ever before achieved in war.

Men of a very high type are required for the Armoured Corps, men capable of withstanding the hardships of long m..."s over rough country, men capable of training as highly skilled drivers, radio operators and mechanics.

Fighting tanks and armoured cars for reconnaissance are the vehicles that have replaced the cavalry chargers as tractors have replaced horses in the artillery so that war, as Lieut.-General McNaughton envisions it, may be fought with guns and machines to the greatest possible extent

Royal Canadian Artillery

Once the dashing, glamorous arm drawn into action by snorting, beautiful horses, the artillery today is a completely mechanized, precision-trained medium for the destruction of enemy, resistance by means of long-range, accurate fire-power. It possesses mobility, speed and accuracy such as was never dreamed of by the gallant gunners even of the Great War and much of its deadly effectiveness is due to technical research and improvement during the years of peace by Lieut.-General A. G. L. McNaughton, now Commander in Chief of the Canadian Army, during the two decades of breathing space between 1919 and 1930.

This technical research still goes on and the artillery of the Canadian Corps now uses, in addition to the types of guns usually associated with the arm that has been called, "the right of the line and the pride of the British Army." Anti-Tank and Anti - Aircraft guns against these highly developed modern weapons.

A well-trained gun-crew is an excellent example of the way in which modern army training brings out the quality of leadership inherent in Canadians—every member of the crew is capable of performing the duties of each of his other teammates.

Royal Canadian Engineers

To "Sappers," as engineers are known in the army, fall a number of duties that call for highly specialized training. They form the arm responsible for construction and destruction. Construction of bridges and defence works for our own troops and destruction of enemy defences, bridges, roads to hamper the enemy.

Each unit of the army is responsible for its own defences, but can call upon the engineers for advice and technical assistance. Members of the Royal Canadian Engineers are recruited largely from such specialists as miners, drillers and powder men—who are invaluable for such work as tunnelling, bridging and demolition—engineers, carpenters, masons and construction men.

As demonstrated at Tobruk and elsewhere in the Libyan campaign, the engineers often perform invaluable and dangerous work in preparation for the final assault by armoured corps and infantrymen.

Canadian Corps of Signals

Communication, one of the most vital services in peace time, is an imperative necessity in war. In a campaign of highspeed mobility in which commanders must rapidly fling from one place to another units of armoured and troop-carrying vehicles capable of 50 miles an hour, hordes of tanks which travel at 30 miles an hour and more, artillery drawn by tractors that can keep pace with the fastest vehicles against an equally mobile enemy rapid communication must be available.

Every available means of communication is employed by the signallers to maintain constant touch with all units and formations all the way from national defence headquarters through Canadian military headquarters, corps, divisions and brigade to units.

By radio telegraph and telephone, line telegraph and telephone—even the teletype—the Signals establish and maintain channels of communication in the field. Mobile wireless trucks, cable-laying cars that string wires at high speed are just two of the many modern gadgets with which they are equipped.

The Infantry

When it comes to the "mopping up," the occupation of territory, the actual winning of battles, it is the infantryman who does the final job. Infantry is the arm which comes to closest grips with the enemy. Infantrymen, with, in addition to their rifles and bayonets, such weapons as light and heavy machine guns, anti-tank rifles, two and three-inch mortars, hand grenades and rifle grenades — to mention some of their weapons — can hold ground that has been taken by tanks.

Infantrymen do their fighting on foot, but lose nothing of mobility since they may be transported close to the scene of action in army trucks. The infantry of the armoured divisions is, of course, completely mechanized so that it can maintain the speed and mobility of the rest of the division.

Today's infantry soldier when he has completed his basic, advanced and battle training is as well educated in the art of war as was an officer in the Great War. He is skilled in attack and prepared for and equal to any situation that may develop.

The Army Service Corps

In broad, general terms the Royal Canadian Army Service Corps may be likened to a big chain store system, complete with storage warehouses, jobbers' warehouses and delivery fleets. It deals in food, fuel, forage, clothing and transportation both of its products and the consumers to whom it deliver the goods.

Napoleon, amongst others, is credited with the dictum that "An Army marches on its stomach." It was the Army Service Corps that made such a statement factual. In those days, particularly on the occasion of the march to Moscow, the food and supply service had to rely to a great extent upon local sources of supply. Today, despite the many advantages provided by modern transportation facilities, Service Corps men are taught how to obtain food and fuel locally and make long studies of the methods of testing quality, estimating quantity and manner of storing every type of supply the army needs from fresh eggs to mortar ammunition.

They are fighting soldiers, too, these men who keep the army fed, fueled and armed. Many a time in desert warfare supply columns have had to fight their way through enemy country to reach a rendezvous.

The Royal Canadian Army Service Corps is also responsible for transporting infantry and engineers by its troop carrying companies. Its drivers must be first class drivers-mechanics for they drive ambulances for the wounded and must be able to make running repairs on the road.

Many walks of life in the civilian economy prepare men for the army service corps—garages, but and truck companies, warehouses and department stores providing excellent examples. From these industries men require very little special training once they have passed through the Basic and Advanced training centres.

Canadian Ordnance Corps

It is not easy in confined space to give a real picture of the Royal Canadian Ordnance Corps. This important service, without which none of the arms or services could function, obtains from civilian sources as well as arsenals the weaopns, vehicles which are looked after by the R.C.A.S.C., is undertaken by this greatly expanded service.

To handle the repair and maintenance of guns of all types, tanks, armoured cars, scout cars, jeeps, tank carriers, automobiles, motorcycles, signals equipment, artillery tractors, searchlights and a host of other machines the Ordnance Corps enlists and trains artificers electricians, fitters, carpenters, metalworkers, mechanics, painters, tinsmiths—in fact men trained in more than 100 trades.

An illustration of the expansion of the Ordnance Corps is supplied by these comparisons: One Armoured Division develops 394,237 horse power which is equivalent to the electrical power used in the city of Toronto — the mechanical power available to 12,000 men equals the electrical power available to the near-million residents of Greater Toronto. In the last war 12,000 soldiers had 3,300 horse power, about the electrical energy used in such towns as Gananoque or Lindsay.

Canadian Army Medical Corps

The health of the troops, from two points of view, is the concern of the Royal Canadian Army Medical Corps. Its primary function is to keep the Army fit to fight and begins with the enlistment of the recruit.

Before a recruit is attested he is carefully examined by a medical board and unless he is fit is not permitted to join the army. Thus at the outset the health of the Army is protected by making available only men who will be able to stand the rigours of campaigning.

Once the soldier is in uniform his health receives more care than even the most enlightened community provides in civilian life. Sanitation and hygiene of camps, barracks and field encampments are under the care and supervision of the R.C.A.M.C. Attached to every battalion or equivalent unit in the other arms and services there is a Medical Officer.

To care for sickness during the training period there are hospitals of varying size each fully staffed with Medical Officers, Nursing Sisters and other R.C.A.M.C. personnel. An interesting illustration of the care of the Army's health is afforded by the statement that every Nursing Sister is a registered graduate nurse. There are no nurses in training attached to military hospitals.

For the evacuation and care of the wounded the Royal Canadian Army Medical Corps maintains and operates various necessary organizations all designed to repair the damage of war in the most efficient manner. A chain of collecting stations at which medical attention is given to the wounded extends from the Regimental Aid Post through Casualty Clearing Stations and Field Ambulances to Hospitals which may be of 1200 bed strength.

Through this chain men with wounds of varying degree of seriousness are treated, the lighter casualties returning to their units with the least loss of time and the more serious one making their way farther from danger for longer periods of treatment and convalescence.

The Canadian Dental Corps

Vital to the care of the army's health is the care of the men's teeth and to provide this care there exists the Canadian Dental Corps.

This organization, like that of the Medical Corps, has a dual purpose—preventive and recuperative. Also like the Medical Corps it recruits its officers from civilian professional ranks and is staffed by some of the outstanding men in the profession of dentistry.

My means of dental clinics in district depots and other centres needed care is given to the teeth of every soldier. Even the smaller posts are looked after by mobile dental units, compact surgeries on wheels equipped with everything a dentist needs, that travel about as required.

From the recuperative angle the work of the Dental Corps ties in very closely with that of the Medical Corps and great work, combined with that of plastic surgeons, is done by officers of the Corps in facial injury cases.

Other Services

Many other services of varying natures, spiritual and physical, minister to the Canadian Army. These include the Chaplain Services, Educational Services, Postal Corps, Auxiliary Services, Corps of Military Staff Clerks, Royal Canadian Army Pay Corps and the Provost Corps.

On the spiritual side the Chaplain Service, under the Adjutant-General, is divided into two branches; Protestant, which covers all denominations except Roman Catholics; and Roman Catholic. Each unit has a chaplain attached to it. He is a spiritual adviser in the truest sense, and although he is an Honorary Captain and wears the badges of his rank, mingles freely with all soldiers.

Working closely with the chaplains are the Organization Supervisors of the Auxiliary Services. These men, volunteers who work as civilians in Canada but are uniformed overseas, work in a number of ways to provide healthful entertainment, sport, recreation and educational opportunities for Canada's soldiers.

Duties of the other uniformed services referred to are indicated pretty well by the names of their Corps.

Your Canadian Army

The Canadian Army is not an army in the old sense—regiments of professional soldiers—it is an army of Canadians of varying degrees of age who have temporarily thrown down the tools of civilian life to undertake the greatest duty of all, the protection of home and fireside, the liberation of mankind and the destruction of the evil forces loosed upon the world by the axis powers.

Its soldiers are the boys who yesterday robbed your orchard, overturned your out-houses on Hallowe'en, rang your doorbell, broke your windows when the baseball season opened, brought homeless dogs in on your clean floors, proudly brought home prizes from school, ran to your comfort when the going was too hard, brought tears to your eyes when in some unexplainable way they made you proud of them.

They are the men of tomorrow faced with the job of making this old world tick again after their self-imposed job of saving it from destruction is done.

Your Canadian Army is not only an army, it is Canada on the march. It is Canada preparing to smash a hydra-headed monster that threatens the existence of the world. It is Canada turning the brains and brawn of youth to the high purpose of fighting the battle for freedom. It is Canada carrying on the torch flung to it from falling hands on Flanders Fields.

It is the product of Canada's schools—public, high and technical; of Universities; of Canada's forests, farms, factories, foundries and fisheries. Its racial origins are as many as the racial origins welded together to form this great Dominion.

It is Canada.

Minister Formally Opens Army Week

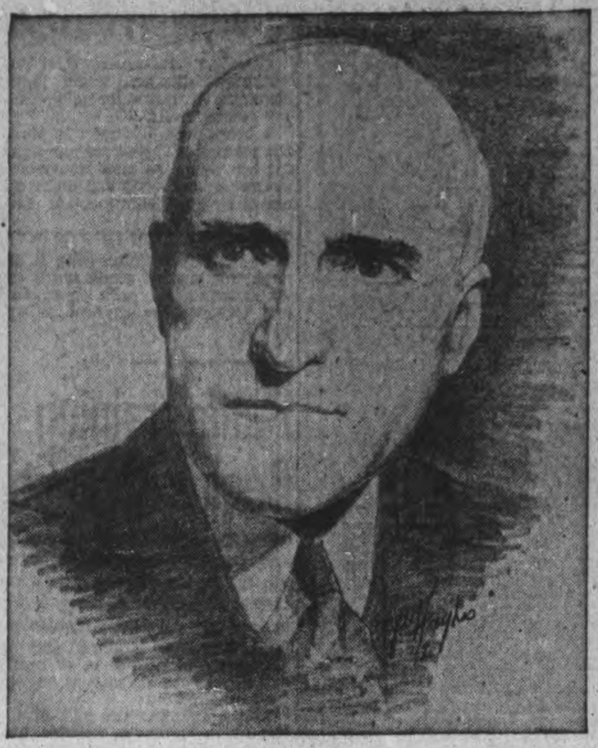

Army Week will be formally launched in a national program over the Canadian Broadcasting System Sunday evening from 10:15 to 11:00 p.m., when messages will be received from Defence Minister Ralston, Lieut.-Gen. A. G. L. McNaughton, Commander of the first Canadian Army, and Lieut.-Gen. K. Stuart, Chief of the General Staff. Defence Minister Ralston is shown above in an unusually fine pencil portrait by Lt. Jack Hughes of Peterborough.

Soldier's Diet Well Filled With Proteins

Tradition says that an army lives on bully beef and hard tack, but Canadian soldiers are training on diets that include the proper amount of proteins, minerals carbohydrates and all the vitamins in a dietitian's alphabet.

The army mess kitchen has been modernized along with every other part of the service, and a glance at a regular army sheet shows that no soldier misses "maw's apple pie" for long after he has been eating army meals.

A day chosen at random from the diet shows that a soldier starts off with a whacking big breakfast that includes the following:

Grapefruit Juice
Cracked Wheat Fresh Milk
Gridle Cakes Bacon
Corn Syrup Toast Butter
Coffee Cocoa.

After a hard morning's training Johnny Canuck relaxes over a lunch that would be a credit to Toronto's Royal York Hotel. Here's the menu:

Clear Onion Soup
Swiss Steak
Potatoes boiled in jackets
Buttered Carrots
Bread and Butter
Rice and Raisin Pudding
Tea or Milk.

When the day's work is completed, there's an evening meal ready that is guaranteed to restore lost energy and pep. It would whet the appetite of even the most fatigued recruit. Here it is straight from another army diet sheet:

Cream of Carrot Soup
Cold Roast Pork Potato Salad
Plain Muffins
Blanc Mange Doughnuts
Tea Iced Cocoa Fresh Apple.

The Army's concern with foods doesn't stop with the planning of balanced diets. Once a diet sheet is made up and signed by the commanding officer of a unit, it must not be changed by the cook without the officer's approval.

At meal times, an orderly officer visits the messes and asks the men if they have any complaints to make regarding the food. If they have, the complaints are dealt with to the satisfaction of the men. But as one commanding officer has remarked, "Complaints are few and far between because the men are being fed the finest foods available."

Men taking special training, such as commandos are fed special foods containing vitamins that will help them see at night, give them plenty stamina and endurance for long route marches and tough assault courses.

Think of HIM.. He's Thinking of You!

SEND HIM A PARCEL TODAY..
HERE ARE SOME THINGS HE'LL WELCOME...
FOUNTAIN PENS
PEN & PENCIL SETS
RAZORS & BLADES
TOOTH PASTE
SHAVING CREAM
KODAK FILMS
STATIONERY
BILLFOLDS & WALLETS
FOOT POWDERS & OINTMENTS
TOOTH BRUSHES

McDERMID & JURY
Cor. George & Charlotte Peterborough

We're Proud to Serve the Families of the Men Serving Canada
FANNING'S
LAUNDERERS and DRY CLEANERS
171 King Street Phone 3588

We're Proud To Serve The Families - - - Of The Soldiers Serving Canada

SPECIAL VALUE
FOR ARMY WEEK, JUNE 29 TO JULY 5

BED OUTFIT
Comprising
All Steel Bed, High Riser Sagless Spring — All Felt Mattress with fancy ticking and rolled edge. Price for Army Week 21.95
Felt Mattresses all sizes 5.49

You Can Always Do Better At The
H. FLORENCE
FURNITURE COMPANY
204-206 Charlotte St. Phone 7651

Second to None!
OUR ARMY DOESN'T HAVE TO TAKE A BACK SEAT TO ANY OTHER FIGHTING FORCE

IT IS MADE UP OF THE BEST THAT CANADA PRODUCES IN MAN POWER
For This Reason We Honour Them At All Times
JUNE 29 TO JULY 5 IS
ARMY WEEK
"Army Week" affords us a fine opportunity to fittingly pay tribute to our Soldiers. They deserve every consideration and sacrifice on our part. We will pay, gladly, new taxes, and serve, where possible, on the home front to make absolutely certain that our Soldiers will go into the fight completely equipped in every respect.
Dominion Woollens AND Worsteds, Limited

ARMY FIRST FORCE TO MOVE TO DEFENCE OF CANADA IN 1939

Guard Ceremony At Centre Is Being Planned

During "Army Week' what is know as a "quarter-guard" will be mounted at the entrance to the Training Centre. The guard will be changed each day at four o'clock in the afternoon.

In connection with the changing of the guard the band of the Royal Canadian Ordnance Corps (A.F.) of Kingston will be available for the ceremony on the first four days of the week.

The public are invited to attend the inspection of the guard which will be carried out each day at the time mentioned above and the changing of the various sentries.

The guard to be mounted will be drawn from the various companies and members of the guard are soldiers who have completed less than two months' training. Always a colorful ceremony, this will be the first quarter-guard to be mounted here and the public will find the ceremony interesting as well as educational.

NEW STEEL TOWNS

PRETIRIA—(CP). — Two new towns are being established in the Transvaal for the housing of workers of Iscor, South Africa's giant steel plant.

In Charge Of C.W.A.C.

SERGEANT E. L. BIDDLE

Peterborough girl, who is in charge of No. 3 detachment of the C.W.A.C. employed at the Military Training Centre at Exhibition Park. In the past few months Sergeant Biddle has recruited more than 40 members for this branch of the Canadian Army.

STRENGTH FOR BIG BEN

LONDON—(CP). — Parliament voted about $60,000 to continue restoring the stonework of Big Ben Tower, damaged by bombs last year.

Canadians Doing Grand Job Financing Army

Generations of Canadians yet to reach manhood will look back with pride on the way Canadians of today are solving the colossal task of helping to finance the astronomical dollar needs of war, to see that every branch of Canada's fighting forces gets the best that Canadians at home can give.

In connection with the observation of Army Week in Canada it may prove interesting to many people to have a short review of the activities of the Department of Finance in relation to the prosecution of the war.

These activities may be divided into two categories: the first being the raising of money necessary to pay, feed and clothe the men and women in the Canadian Armed Forces, and to provide them with the necessary mechanized items of war that will make and keep them among the best equipped armies in the world; and the second being those general economic measures that have been adopted to ensure the full use of Canada's resources and man-power in the war effort.

$997,000,000 For Army

In the fiscal year ending March 31, 1943, the Dominion will require approximately three and one half billion dollars for war and current purposes. The War Appropriation Act for this fiscal year provides two billion dollars for Canada's direct war expenditures of which $997,000,000 is accounted for by the Army alone. In addition, Canada is assisting Great Britain by the outright gift of one billion dollars for the purchase of munitions of war and foodstuffs in Canada. The remainder is required for general expenses of the Government.

The magnitude of this expenditure is shown by the fact that in the last fiscal year before the outbreak of war total Government expenditure was less than one-sixth of the amount required this year. The Government is spending nearly ten million dollars a day, of which nearly nine million is for war.

Naturally, in an article of this length, it is not possible to show in great detail the varied means that have been adopted and followed to accomplish these objectives. It is interesting, however, to examine certain measures that have been introduced, under the direction of the Minister of Finance so that the efforts on the home or economic front would be of the greatest assistance to the fighting services.

Following the outbreak of the war the Government established the Wartime Prices and Trade Board to ensure that the prices and supplies of certain goods and services would be available to the consuming public. The powers of this Board were greatly widened last year with the setting up of an "over-all price-ceiling." At that time the cost of living in Canada was nearly 14 per cent higher than at the outbreak of war. To arrest this trend, which if allowed to continue would have disrupted the economic life of the country, the Government placed the prices of all goods and services under a price ceiling and stabilized wages at the then prevailing levels, with provision for adjustment by means of a "cost of living bonus" in the event that cost of living increased. That this plan has been successful is evidenced by the fact that the cost of living is now approximately the same as when the plan was introduced over six months ago. Since the entry of the United States into the war, that friendly neighbor has seen the wisdom of adopting a similar measure.

Foreign Exchange Board

Another important economic measure introduced at the outbreak of the war was the setting up of the Foreign Exchange Control Board. Canada in peacetime has a deficit in her balance of payments with the United States, but that deficit has been met by the conversion of her surplus in sterling into United States dollars in New York. Since the outbreak of war it has not been possible to convert this surplus sterling into dollars. Canada therefore had to face a sterling shortage of United States dollars. It is obvious that Canada requires United States dollars for her purchases of essential materials for munitions of war. The measures adopted to conserve our supply of United States dollars may be summarized in brief as follows: the export of capital from Canada was prohibited; all foreign exchange from private holders was acquired by the Board; a ten per cent tax was imposed on all imports from countries outside the sterling area; importation was prohibited of a number of products from non-sterling countries; certain articles which occasion substantial imports of parts and materials from hard currency countries were heavily taxed, while expansion of exports to the United States were encouraged by tax adjustments.

Direct Measures

The foregoing might be called the preventive measures that tend to keep our normal everyday domestic problems on a reasonably even balance, but now let us take the various direct measures that have been taken to finance the war as far as practicable on a "pay-as-you-go" policy, which is the policy of the Government.

In the last full fiscal year before the outbreak of war, the Dominion's total tax receipts amounted to $436,000,000. In the fiscal year ended March 31, 1942, tax receipts totalled $1,361,000,000. Thus it is seen that our tax revenues have increased over threefold. It has been estimated that five times as many people pay income tax now as did before the war and the amount collected is five times that collected before the war. The Dominion has introduced a heavy excess profits tax, and, in addition, has imposed gasoline and amusement taxes and succession duties for the first time.

Because it is obviously not possible to raise all the money to pay for the war by taxation, it has been necessary to raise money by borrowing. Since the outbreak of war Canadians have rallied with patriotic pride to loan to their country over $2,600,000,000 in War and Victory Loans, War Savings Certificates and Non-Interest Bearing Certificates.

In the last Victory Loan issued in February and March of this year over 1,600,000 individual subscribers purchased bonds to the extent of nearly one billion dollars. Every War Saving Certificate purchased is a direct help to those actively fighting for Canada.

In order to co-ordinate the various means of borrowing, the Government has established the National War Finance Committee. This Committee is charged with the responsibility of setting up a nation-wide organization for the selling of bonds and War Savings Certificates. It is of the greatest importance to Canada's war effort that all surplus purchasing power be directed to the prosecution of the war either through taxation or in the form of loans to the Government instead of being employed in creating a demand for civilian goods which use up materials and man-power that can otherwise be devoted to war needs.

Look Out Adolf, Here He Comes

Symbolizing the offensive spirit of the Canadian soldier this drawing by Grant Macdonald, Toronto artist, shows an infantryman with a Sten carbine at the firing position. The new Sten sub-machine gun, now being manufactured in Canada, can be fired from the shoulder or the hip and is well adapted for use by shock troops and paratroops.

Money Well Spent To Outfit Canadian Soldier

Canadian taxpayers shell out $49.37 to clothe each soldier in the Canadian Army, not including walking out uniforms.

A break down of that sum shows the money well spent for our fighting men wear the most comfortable clothes of any army and enjoy the use of a varied assortment of utensils and necessaries indispensable to Army life.

The public will be inspecting the camp life of soldiers, including the uniforms they wear, during Army Week, June 29 to July 5. The battle dress our soldiers wear as they go through field tactics will have cost the onlooking public $6.24 for the trousers and $6.18 for the blouse. Boots are worth $4.81 a pair, each soldier has two pairs, and the anklets 77 cents. The field service cap every soldier wears costs a mere 82 cents.

During winter our men are definitely frost-proof. A warm Melton cap with ear flaps keeps off head colds. It's cost is only $1.20. Biting winds can blow in vain against the soft, thick cloth of the famous great-coat. The price of dressing a soldier in one is $17.22 the most expensive item in his wardrobe. For a total of $4.93 a soldier's winter outfit is completed with a woollen undershirt and drawers, khaki muffler, woollen gloves and overshoes.

From the heavy, warm winter outfit the soldier changes over to the light, cool drill of summer. His jacket, complete with shining brass buttons, costs $3.05. His shorts $1.32. Underwear, puttees and sun helmet come to a total of $2.55 and the Canadian soldier is ready for duty in the hottest climate.

The threat of gas warfare has necessitated the design of special military clothing. An anti-gas cape which protects the soldier's body against a gas attack costs $5.27. His respirator, most common anti-gas equipment, sets the taxpayer back $6.52. Even the anti-gas wallet has been designed for each soldier at a cost of only 33 cents each.

The cost of all the uniforms and equipment of every soldier reaches a fine, fat figure, but it will seem a cheap price to pay for the victory and peace which our soldiers will win for us on the continent of Europe.

Battle Training Begins At Home

The Canadian Army's reinforcing and complex training system in this war has been devloped from an entirely new aspect. Nothing is left undone to ensure the Canadian recruit being so trained and so equipped that he will be as nearly battle-ready as possible when he goes overseas.

In the last war the bulk of the training was given in England. The 1st Canadian Division which arrived in England in December 1939, got the majority of its training overseas this time also. But Canadian troops now receive much more than elementary training at home.

As the individual completes his four or more months of basic, weapon and specialist training, sub-unit and unit training by company and battalion are proceeded with. If time permits before proceeding overseas, brigade manoeuvres and large-scale operations form part of the syllabus.

The objective which the Department of National Defence has in view is to so train and equip formations in Canada that, from the day they arrive overseas, they will be fit to do battle alongside other formations of the Canadian Corps.

Divisions which stay at home will be no less battle-worthy for they will be led and instructed by officers "who have been there."

C.B. FOR NORWEGIAN

LONDON—(CP).—The Order of the Commander of the Bath has been conferred on Rear-Admiral H. J. Riiser-Larsen, Commander-in-Chief of the Norwegian Air Force.

Honor The Boys In Khaki

June 29th to July 5th

Has Been Designated as

ARMY WEEK

Everyone is asked to enter into the spirit of Army Week in thought and deed.

Save Your Tires

You can't afford to take chances of unnecessary tire wear these days. Come in and allow us to properly align your wheels and eliminate the costly results of defective steering.

Peterborough Safety Service

220 KING ST. PHONE 3445

We're Proud to Serve the Families of the Men Serving Canada

W. J. HAMILTON

FURRIER

186 Charlotte St. Phone 3035

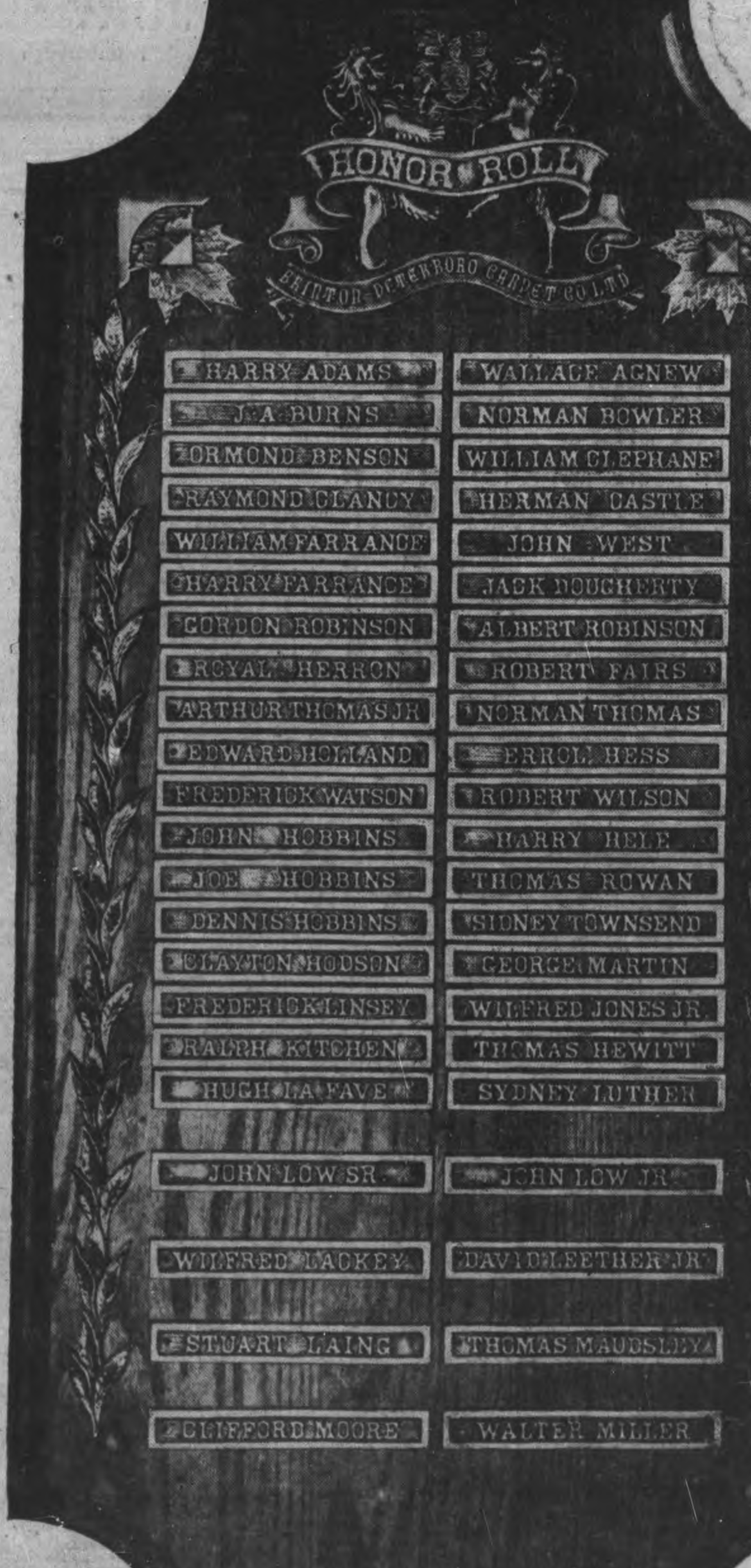

I'll never forget that day
when he came into the room
and in that shy, offhand way of his
told me
"Mom, I've joined the Army."
He looked so young
and afraid.
Not afraid for himself
but afraid for me.
Afraid that his pride
walked hob-nailed
on my heart.
But I was his mother.
I knew
what thoughts he lived with
and how his eyes shone
when a band went by.
I saw him grow quiet
when he heard
that Singapore had gone.
I was his mother and
I knew
that one day soon
He'd come to me and say
"Mom—I've joined..."

And that first leave
he wore his uniform
and stood so tall
and looked so fine...
I hoped the torment
of my heart
didn't show.
He was a boy
but now he was a man,
fiercely proud of
the uniform he wore,
excitedly telling us
of his regiment,
the honours it had won,
what fine pals he'd made.
There was in his manliness
a strength and comfort.
And I thought,
God bless him
and if it is His will
keep him safe from harm,
but whatever comes
keep him always
loyal, true and brave.
True to himself,
true to the cause he fights for,
true to the uniform he wears.

As a contribution to ARMY WEEK, this tribute is respectfully prepared and dedicated by CANADIAN DEPARTMENT STORES with understanding, to the mothers of men who make up that gallant force—THE CANADIAN ARMY

Weather
Warm, Unsettled

Evening Examiner
Peterborough

FINAL
LAKESHORE AND CITY EDITION

VOL. LXXXV. No. 151 | PETERBOROUGH, MONDAY, JUNE 29, 1942 | ★★ | PRICE THREE CENTS

8th ARMY QUITS MATRUH LINES SHIFT PERILOUSLY

CAIRO, June 29 (AP)—Continuous and heavy fighting raged on today in a wild melee of men and machines over an ever-broadening battlefield around and southeast of Matruh, British bastion 175 miles west of Alexandria.

(Both Berlin and Rome claimed the capture of Matruh together with 6,000 British troops and there was little doubt in London that the port had been abandoned by the 8th Army.)

The desert struggle has been in progress without a break since Saturday afternoon, when an Axis armored force from the west, taking advantage of the glare of the sun in the defenders' eyes, struck at positions southwest of Matruh.

Field Marshall Erwin Rommel loosed the full fury of his Axis legions against the British forces at 5 p.m. Saturday—his favorite hour for launching attacks to the east.

The battle then developed into fast-moving fights between tanks and mobile artillery, the latter being shifted from position to position to strike at opposing tanks. Mobile infantry has been used mainly to occupy points after rounding up prisoners.

Heavy Fighting By Moonlight

A full moon permitted the fight to continue through Saturday night and last night with scarcely any waning in intensity. The great Egyptian moon, shining on the glistening sands, makes it bright enough to read a newspaper but produces curious shadow effects which pose problems for gunners and tank crews.

Today's dawn found the battle for Egypt, now in its third day, moving deeper toward the valley of the Nile with one big battle swirling into the desert southeast of Matruh, British headquarters here announced.

British and United States bombers, blasting hard and often at the advancing Axis forces, ranged over the enemy columns all week-end, setting afire numerous fuel tanks between Salum, near the Libyan border, and Matruh.

The R.A.F. also bombed moving Axis transport and tanks, and R.A.F. fighters provided a protective cover for the British Army over the battle area. R.A.F. headquarters here said eight British craft were lost Saturday and Sunday.

General headquarters said details of the fast-developing ground action were not immediately available, thus leaving the general situation in doubt.

Mobile and armored forces of both sides were reported engaged in the bitter fighting, which was raging to the southwest as well as the southeast of Matruh, where Rommel apparently was trying to turn the British flank.

British headquarters said yesterday Axis armored forces actually had by-passed defence positions west of Matruh, but declared they were met by shock troops who were believed here to have the thrust in hand.

Artillery was playing an important role in the bitter struggle, with tanks and mobile batteries engaged in almost point-blank duels. Tank-versus-tank combats were held to a minimum.

The Royal Air Force, aided by United States four-motored bombers manned by American airmen, also

BRITISH TROOPS
(Continued on Page 8, Column 1)

Main Hun Blitz On At Kursk

Smash East To Sever Red Front

Aim at Don Crossings And Stalingrad With Full Might

LONDON, June 29 —(CP)— "The main German offensive", in Soviet Russia has opened with the attack launched yesterday in the Kursk area, a military commentator said today.

The full weight of the German attacks is being felt in the Kharkov and Kursk areas as Gen. Fedor Von Bock strikes eastward toward crossings of the Don river and Stalingrad, he said.

Aimed to Cut Fronts

MOSCOW, June 29—(AP)—Probing the long, resilient Russian line for a weakness, the Germans were smashing out from Kursk, about 280 miles south of Moscow, today in a new drive presumably aimed at cutting the vital railway connecting the southern and central fronts.

The new offensive - the fourth started by the Germans this spring —came as the battered and weary Soviet defenders of Sevastopol fought off a succession of Axis blows at the Black Sea fortress, now under attack for the 25th day. Other Red Army units were counter-attacking fiercely in the Kharkov region and winning back some lost ground, front dispatches said.

Today's mid-day Soviet communique gave no details of the fighting east of Kursk, saying merely that during the night "in the Kursk and Sevastopol directions our troops engaged the enemy in battle."

A supplement to the communique said the Germans had opened 25 field hospitals at Simferopol, northeast of Sevastopol in the Crimea, to handle the large number of wounded from Sevastopol.

Head For Rail Junction

The new blow in the Kursk sector came Sunday and the Russians said only the Germans "had gone over to the offensive" there. The drive was pointed at Voronezh, 120 miles to the east, an important railway centre 300 miles south of Moscow and about 500 miles north of Rostov, the gate to the Caucasus now held by the Russians.

The Russian winter offensive failed to dislodge the Germans from Kursk and the Russian line in this region runs roughly north and south to the east of Kharkov, Kursk and Orel.

A German break-through east of Kursk would not only threaten vital Russian forces in the Kharkov sector into reach of an encirclement movement from the north.

Dispatches from the Kharkov front said last week's German drive

SMASH EAST
(Continued on Page 2, Column 2)

Suspect Pair Of Kinmount Minden Fires

Admit Breaking Into Donald Store; Held for Car Theft

TORONTO, June 29 — (CP). — Two Toronto men who, police say, admit breaking and entering the post-office and general store at Donald in the Haliburton district in May, are to be questioned in connection with the two fires that swept through the villages of Kinmount and Minden in April and May.

The men were arrested in Toronto Saturday. The men were charged with the theft of two outomobiles and license markers.

They are also wanted, Toronto police say, for shopbreaking at Donald, where the combined post-office and general store was robbed May 19.

A nightwatchman in a chemical plan nearby heard the noise and the men escaped. Investigation revealed that the store had been drenched with either gasoline or coal oil, but had not been "set off", police stated. Following this break-in police have been searching for the car that was outside the store when the watchman took the number.

Try Cafe Owner For Aiding Nazi

DETROIT, June 29 — (AP). — Charged with treason, Max Stephan, 49-year-old German-born Detroit restaurateur, went on trial to-day in Federal Court. Selection of a jury was expected to be completed late this afternoon.

Stephan, a naturalized citizen is accused of aiding Lieut. Peter Krug, German air force flier, who escaped last April 18 from a prison camp near Bowmanville, Ont.

One of a score of witnesses against Stephan will be Krug, who the Government charges was wined and dined by the restaurateur when he came to Detroit.

U.S. District Attorney John C. Lehr said the Government would attempt to prove that Stephan's allegiance was with the enemy and that he gave them aid and comfort in assisting Krug.

Lehr pointed out that no person can be convicted of treason unless a confession is made in open court or two witnesses testify to the same overt act. Stephan is charged with 13 overt acts of treason related to Krug's flight which ended in his capture by Federal Bureau of Investigation agents in San Antonio, Texas.

Punishment for treason ranges from a fine of $1,00 to death, upon from a fine of $1,000 to death, upon conviction. Lehr said the treason indictment is the first growing out of the United States' entrance into the war. There were three such indictments during the First Great War, but no convictions.

Rubber Drive Short

WASHINGTON, June 29. —(AP). — President Roosevelt extended the nation-wide rubber collection drive today for an additional 10 days because collections through Saturday had brought in a disappointing total of 219,000 tons.

18,000 Japs Die With 10 Ships In Midway Tilt

By EUGENE BURNS
Associated Press Staff Writer

PEARL HARBOR, T.H., June 29 (AP).—Defeat of the Japanese invasion fleet off Midway Island was even worse than first reported.

The United States navy, waiting until it had rounded up all the reports and checked them, flatly wrote off as Japanese losses: The Aircraft Carrier Akaig, 16,900 tons; the Aircraft Carrier Kaga, 26,900 tons; the Aircraft Carrier Soryu, 10,050 tons; the Aircraft Carrier Kirqu, 10,050 tons; two heavy cruisers, probably the 8,500 ton Mogam' and the 8,500 ton Mikuma; three destroyers and a cargo or transport vessel.

That added up at least 10 ships sunk in the big sea-air battle earlier this month off Midway. The definite report of four carriers sunk contrasted with tentative reports June 10 of 'two and possibly three. The same reports listed only one other Jap ship as definitely sunk, a destroyer.

A Different Story.

The loss of 10 likewise was in sharp contract with Japanese admissions that only one ship, a carrier, went down.

The navy, summarizing the losses in a communique issued yesterday, said that a fourth destroyer probably was sunk and that considerable damage was wrought on two or three battleships, three or four other heavy cruisers, a light cruiser and four transport or cargo vessels, another transport or cargo ship was listed as probably sunk.

That meant: 10 ships known sunk, two believed sunk and between 10 and 12 damaged.

The carrier losses included the destruction of 275 Japanese planes and their crews.

On the other side of the ledger American losses were listed as one destroyer sunk and damage to an aircraft carrier.

Unofficial estimates placed the probable Japanese death list as 18,000 or more, divided as follows:

Carriers 6,000 lives; battleships, 2,000 heavy cruisers 4,000; light cruisers 1,00; destroyers 1,600; transports 4,000.

Million Jews Slain

LONDON, June 29 —(CP)—The British section of the World Jewish Congress estimated today that more than 1,000,000 Jews have been killed or have died as the result of ill treatment in countries dominated by Germany.

Officials said that 700,000 Jews had lost their lives in Poland and Lithuania and 125,000 in Rumania, while additional deaths had been reported in other Nazis-controlled areas.

Two Killed As Car Scrapes Bus

2 Critically Injured; Bus Loaded With RCAF Men

HAMILTON, Ont., June 29—(CP) —Two persons were killed and two other were critically injured and others less seriously injured early today when a passenger car sideswiped a bus filled with Royal Air Force personnel three miles south of Mount Hope.

Leslie Donaldson, 17, of Cayuga died shortly after admittance to Hamilton Hospital, and Miss Audrey Whaley, 16, of Caledonia, died while being taken to hospital. The two victims were in the front seat. Passengers in the rear seat were: Betty Sawyer, 15, of Caledonia. Ivan Kelly of Blanford, and Donald Whaley, 19, of Caledonia. Miss Sawyer and Ivan Kelly were said to be in critical condition.

LAC. Albert William McCracken of Hagersville was treated at the hospital but discharged with minor injuries attended. Two members of the Women's Division of the R.C.A.F., Francis Willion and Blenche E. Ouelette, were also given medical treatment at the hospital. They were passengers in the bus.

Thirteen-year-old Donna Smith, of Mount Hope, suffered a fractured jaw, fractured collar bone and other injuries in the same accident. She was a passenger in the light car, and was taken to hospital for treatment.

Churchill Flies Plane Part Way

LONDON, June 29 — (CP). — Prime Minister Churchill was reported on Saturday night by the BBC to have flown his plane part of the way across the Atlantic when he returned from his conferences with President Roosevelt.

The BBC quoted Capt. J. C. Kelly Rogers, skipper of the British overseas flying boat which brought the Prime Minister home, as saying: "Just before dinner yesterday (Friday) Mr. Churchill took over the controls for some time, as on his previous trip.

The Prime Minister was greeted by an enthusiastic crowd when he stepped from his train in London.

"Welcome home Winston," the people yelled, waving hats and walking sticks.

Rogers, captain of the first Imperial Airways plane to fly commercially between Britain, Canada and the United States in 1939, said the flight was "completely without incident."

A Call On Wake

WASHINGTON, June 29. —(AP).—The United States Navy announced today that United States bombers attacked Japanese - occupied Wake Island in the Pacific last Saturday, damaging the enemy's air field and various short installations.

Britain, Canada Rolling Out 2nd Front Gun

LONDON, June 29.—(CP).—Britain is producing a £2 sub-machine gun to arm saboteurs and patriots expected to help the Allies open a second front in Europe, was disclosed today.

The weapon, which looks like a dime-store version of the Tommy gun, can shoot nine-millimetre German, Italian and French ammunition and has been tested in commando raids on the French coast.

The gun is regarded as highly useful for shock troops and home guards, but its cheapness, military experts point out, makes it an ideal weapon for big-scale distribution to saboteurs.

Fitted with a magazine holding 34 rounds, the gun can fire more than 500 rounds a minute, is effective up to 200 yards and has a useful life of more than 5,000 rounds.

Eight magazines go with each gun and when loaded they weigh only eight pounds. The guns will be easy to stow in occupied countries by parachute or by smuggling.

The gun is called the "Sten," a word used to conceal its designers real names. One royal ordnance factory is producing them at the rate of three a minute.

Long Branch Job

TORONTO, June 29.—(CP).—The Sten sub-machinegun, a light and easily handled weapon, is being manufactured by Small Arms Ltd., at Long Branch, Ont.

The gun weighs between seven and eight pounds and is of all-metal construction. Even the stock is made of steel. It can be built for about one-fifth of the cost of a Thompson machinegun.

The Sten can be fired from shoulder or hip and is intended for fighting at close quarters.

Aussies Have It Too

CANBERRA, June 29.—(AP).—An improved Sten sub - machinegun, known as the Austen, is being manufactured in Australia, Army Minister Francis Forde said today.

The gun, he added, is highly satisfactory and uses nine millimetre ammunition, the same as the Owens gun which now is in mass production and is being issued to troops. This ammunition is being made in Australia.

Took A Chance, Loses

WASHINGTON, June 29. —(AP).—The Navy Department announced today that a small Norwegian and small Yugoslavian merchant vessel had been sunk in the Atlantic Ocean off the northern coast of South America.

Survivors of the Norwegian vessel were picked up by the Yugoslavian ship, which itself was torpedoed. Survivors from the former vessel have been landed at a gulf coast port, while those from the Yugoslavian ship are reported to have landed at a Caribbean port outside the United States.

Aussie Warship Lost Saving Malta Convoy

MELBOURNE, June 29— (AAP). —The new 1,695-ton Australian destroyer Nestor was sunk in the Mediterranean during the fierce naval and air battle on June 15, it was announced to-day.

Three lives were lost; one man was injured. The crew totalled 200.

Navy Minister Makin, in making the announcement, said the Nestor was lost while acting as a convoy escort.

The Nestor, one of a number of modern destroyers made available by Britain to Australia for manning and inclusion on the list of Australian ships, was under an Australian commanding officer, Cmdr. Alvord Rosenthal, D.S.O. and was manned by officers and men of the Royal Australian Navy.

King George in Canada

MONTREAL, June 29.—(CP).—King George of Greece was officially welcomed at Montreal to-day when he signed city's golden book at the City Hall amidst rousing cheers from civic employees, members of the executive council and Mayor Adhemar Reynault.

The event was the beginning of a heavy days program for the visiting monarch who will attend a civic tea at the Chalet on top of Mount Royal in the afternoon, and appear as guest of honor at a banquet sponsored by the Greek community in the evening.

Student Drowns

ST. THOMAS, Ont., June 29.—(CP)—Robert Mulligan, 18, a student at the St. Thomas Collegiate Institute, was drowned in Lake of Bays off Bigwin Inn Sunday night while canoeing, according to word received by hsi mother, Mrs. James Mulligan here. No other particulars have been received.

Closer Guard For All Hydro Plants

Conant Orders Check Following Saboteur Roundup

TORONTO, June 29 (CP)—Hon. Gordon D. Conant, Attorney-General, announced today that an immediate survey of the adequacy of forces guarding all Ontario Hydro plants will be made as a result of the disclosure in the United States that Nazi saboteurs planned to blow up one of the Niagara Hydro-Electric plants.

"We are considering the whole question of protection at all plants and we will take such further steps as the present situation may indicate as necessary to adequately protect all hydro properties," he said.

The province has supplied guards at some plants since the beginning of the war and the Ontario Hydro erected fences and other protective devices, the attorney-genreal said.

Hydro plants at Niagara are under the direct control of military authorities.

Wants A.A. Battery

NIAGARA FALLS, Ont., June 29 (CP)—Mayor George R. Inglis today is commenting on the arrest of the eight saboteurs in the United States with plans to destroy the power plants here, said he would request civil and military authorities to establish anti-aircraft battery headquarters here for defence and training purposes.

Plane Flies Hour Pilot In Coma

ANN ARBOR, Mich., June 29 (AP) —An airplane with an unconscious girl pilot inside circled the Ann Arbor City Airport crazily for an hour last night while spectators below watched.

Joan Tesh, 19, Ann Arbor, employee of the Willow Run Bomber plant, fainted while in the air.

With the rubber and elevator fixed so it would go in approximately level circles, the plane continued to fly. Robert Young, airport instructor, in another ship saw that Miss Tesh was unconscious at the controls.

For almost 60 minutes the plane continued its wild perambulations. Then the girl revived.

Two efforts at landing were unsuccessful, and as she was about to try a third her gasoline supply ran out. She glided the plane to a stop in a field striking a fence.

Miss Tesh stepped out of the cabin, uninjured, and fainted again. She was treated for shock. The plane was damaged only slightly.

Gibraltar Raided

GIBRALTAR, June 30—(CP).—Three Axis planes attacked Gibraltar early today. They dropped a few bombs, during heavy anti-aircraft fire, which caused no damage. There were no casualties reported.

Ten More Put to Death

BERLIN (from German broadcasts), June 29.—(AP).—A German cour martial sentenced 10 more persons to death in Prague and nine in Bruenn Sunday on charges of approving the assassination of Reinhard Heydrich, or advocating support for Heydrich's killers, the German radio reported.

Among those sentenced in Prague were the mayor and councillor of a city in Eastern Bohemia.

No Supplies to Bengasi for Two Weeks

Rommel, Now Endangering Alexandria, Forced To Run Arms Up 500 Miles

By DE WITT MACKENZIE
Associated Press War Analyst

Things apparently weren't going well in the battle for Egypt as this great engagement, upon which so much of Allied hope depends, moves into its third day of fierce fighting.

Both Berlin and Rome claimed that Axis forces had occupied Matruh, the coastal stronghold to which the British right wing was anchored. Simultaneously a London military commentator said there was some reason for thinking the British troops had withdrawn from the Matruh area.

There was no official confirmation of the Matruh claim, but should it prove to be true it would mean the British situation had become exceedingly grave.

It would make precarious the position of the naval, air and military base of Alexandria, 160 miles away. And should Alexandria succumb it would be a catastrophe.

British headquarters in Cairo announced that the conflict penetrated deeper into this strategic zone. Word that the battle had spread to the southeast of Matruh made it clear that Rommel is trying to turn the British southern flank and that he might be making progress. The British line stretched from Matruh a bit southwestward for some 20 miles across the desert, carrying out his flanking movement.

There is danger Hitler may choose this critical moment to employ his airforce either to strengthen Rommel's striking power or to try a lightning invasion of Syria. Thus far the winged might on Crete and on the neighboring Greek mainland has remained quiet.

The Greek Government stated in London that the Nazis have moved thousands of troops by air into Crete this month and also have considerably increased their air force. Crete certainly is the breeding ground of trouble for the Allies in the Middle East.

We are told that the British 8th Army has been receiving land reinforcements in Egypt to deal with Rommel's offensive. One hopes that these troops didn't come from Syria, since the weakening of the Allied defence in that country would be an invitation to Hitler to strike there.

There is some satisfaction in the fact that Rommel's supply problem become more difficult as he advances. His line of communications is thinly drawn along the coastal highway that runs back across Libya to his sources. He is 500 miles from his principal base at Bengasi, and if his supplies there should become exhausted he probably would have to reach back more than 500 miles more to the big Axis base at Tripoli.

NO SUPPLIES
(Continued on Page 2, Column 3)

The Weather

Peterborough Temperatures:

To-day:	Night low..57	Noon.....82
Yesterday:	Highest....86	Lowest....55
One Year Ago:	Highest....89	Lowest....66

Weather Forecast:

Georgian Bay — Moderate winds; fair and warm. Tuesday: Fresh winds; generally fair and warm, with scattered thunderstorms.

Lower Lake Region—Moderate winds; fair and warm. Tuesday: Fresh winds; generally fair and warm, with scattered thunderstorms.

62 Greeks Shot In Crete

Play Role in Sabotage as Hun Mass Paratroops

LONDON, June 29—(CP).— A spokesman of the Greek Government said today that 62 Greeks had been shot in Crete on charges of sabotage by the Germans, who are reported putting thousands of air-borne troops on the island and building many airdromes.

The shootings occurred at Candia, he said, and among those put to death were the mayor, the editor of the local newspaper, a bank director and a school teacher.

"The Germans have been taking the male populations of whole villages for forced labor on new airfields," the spokesman said, "and 19 of those who were shot were workmen who used the opportunity to sabotage the German air effort.

He said "thousands of air-borne troops" had been moved into Crete this month and that the Nazi air force had been "considerably increased" there.

Where male populations flee villages to avoid labor conscription, the spokesman added, women and children are taken as hostages. From one village alone, he said, 125 women and children have been put in concentration camps.

Leopold Refuses To Play

Snubs Demand He Endorse Nazi Regime

LONDON, June 29 — (AP). — Fearing an uprising in the event of an Allied invasion of the Continent, the German government has been attempting to set up new and stable governments in the Netherlands and Belgium, but has been rebuffed by King Leopold of the Belgians and by Netherlands leaders, Belgian Government sources said to-day.

Through Foreign Minister Ribbentrop, the Nazis proposed that "in the interest of Belgium,' King Leopold endorse Rexist Leader Leon Degrelle as head of a new government or, if he were not acceptable, some other person, it was said.

"Our information is that the King persisted in the attitude that he is a prisoner of war, and declined to discuss or have anything to do with the proposition," this source said. The Germans promised, he said, that any regime approved by Leopold would have a "large measure of self-government."

He said a similar proposal was made to Dutch leaders who have opposed the Nazis in the Netherlands. When Ribbentrop was rebuffed by Leopold the gestapo began to compile a list of persons "suspected of Allied leanings" to be arrested the moment the Allies land on the Continent the Belgian Government source said.

NAZI SPIES LANDED FROM SUBMARINES CAUGHT IN UNITED STATES

8 Saboteurs Equipped For 2 Years

Out to Slow Plane Production, Carried $190,000

NEW YORK, June 29—(AP)—Seizure of "several contacts and associates" of the band of eight Nazi spy-saboteurs landed by U-boats on the United States east coast was announced last night by the Federal Bureau of Investigation, which promised more arrests within a few days.

New developments in the startling case of the eight German agents submarine-borne to Long Island and Florida beaches with explosives intended to wreck vital American industries included the discovery of an additional cache of $20,000, increasing the total of "pay-off money" carried by the saboteurs to $170,000.

Neither the number nor the names of the persons arrested as aides of the invading saboteurs were disclosed by Earl Connolley, assistant to J. Edgar Hoover, F.B.I. director, in announcing the new roundup 24 hours after Hoover had revealed the capture of the agents bent on a two-year campaign of destruction against the American war effort.

Some arrests of the suspected accomplices were made in Chicago, and some here. Those here were believed to have been made from among a group of German people living on Long Island not far from the deserted beach at Amagansett, where the first group of four Nazi terrorists landed June 13.

Hoover gave the names of those in this group as George John Dasch, 39, leader; Ernest Peter Burger, 36, who in 1931 was a private in the Michigan National Guard, Heinrich Harm Heinck, 35, and Robert Quirin, 34.

Used Rubber Boats

They came ashore in a rubber boat with their store of money and explosives, tgoether with lists of key railroad centres, bridges and war plants which Hoover said they planned to blow up. They also were equipped with forged selective service and social security cards, Hoover said.

Similarly equipped was the group of four which landed at Ponte Vedra Beach near Jacksonville, Fla., June 17, Hoover said, listing these as Edward John Kerling, 33, group leader; Herbert Hapt, 22; Werner Thiel, 35, and Herman Neubauer, 32.

The plans called for destruction of three plants of the Aluminum Company of America and indicated the mission's main attack was to be against the light-metal industry which would have delayed America's

8 SABOTEURS

(Continued on Page 8, Col. 1)

MORE ABOUT—

Smash East

(Continued from Page 1)

through Kupyansk, 60 miles southeast of Kharkov, had been blunted and the Russian troops had taken the offensive, throwing tanks, planes and even an armored train in the battle. The Germans were retreating in some areas, the reports said.

Of the four major spring thrusts initiated by the Germans only the occupation of the Kerch Peninsula has been successfully concluded. Sevastopol still is fighting back and a succession of German drives on the Kharkov front has been dulled and diverted. Progress of the push from Kursk still is uncertain.

Kursk Province, just north of the Ukraine, is devoted largely to agriculture and is crossed by many rivers and valleys. The city of Kursk was captured by the Germans last November. It was an important Russian railway centre and a number of munitions factories were located there. Before the war Kursk had a population of about 100,000.

Consumer'sCase Dark In States

WASHINGTON, June 29 (CP)—Congress received a report from Donald Nelson today that plane, tank and ship objectives will be met but that the outlook for the consumer "is very bad."

The chairman of the War Production Board made those statements in reviewing work of the W.P.B. before a House of Representatives appropriations subcommittee.

He told the subcommittee that President Roosevelt's goal of 18,000,000 tons of shipping would be met. He said he was "certain we will meet the tank objective."

The government currently is setting up facilities to meet the quota of 125,000 planes next year, he said.

Saying "the outlook for the consumer is very bad," Nelson said the country would have enough food and clothnig and would be "incomparably better off" than England or Germany.

But, he added, it may not be possible to have all kinds of shoes a person might want; new homes can not be built, and there may be insufficient rubber for other than essential auto driving.

ORDER OF PURPLE HEART

The U.S. military Order of the Purple Heart was founded by Gen. George Washington in 1782.

QUICKIES

"Are you sure the person who sold you this with an Examiner Want Ad doesn't live in Alaska?"

MORE ABOUT—

No Supplies

Continued from Page 1

One of the most cheering dispatches of the week-end was an Associated Press report from Alexandria that during the past fortnight not a single Axis supply ship had been able to reach Bengasi owing to intense British submarine activity. Meanwhile British and American bombers have been blasting at Rommel's lifeline.

2 Men Killed In Plant Blast

OTTAWA, June 29.—(CP)—Two men were killed today when a small explosion occurred at the Cherrier plant north of Montrela, the Department of Munitions and Supply announced.

The dead:

R. Belair, 25, married, of 5677 St., Montreal; J. Vigneault, 28, single of 5569 Seventh Ave., Rosemount, Quebec.

Cause of the blast which occurred in the detonator proof yard at the plant, was unknown. Aside from the two who were killed, none of the plant's personnel was hurt, and the plant is virtually undamaged, aside from one small shed.

Berlin Charges Barbarous Acts To Brazil

BERLIN (From German Broadcasts), June 29 — (AP). — Foreign Minister Aswaldo Aranha of Brazil was held responsible to-day for alleged "barbarous actions against Germans" in Brazil in a statement issued by the German government.

The statement spoke of "riotous behavior against Germans and their property" in Brazil, and said that if the government "doesn't take steps without delay to end their grievances the Reich government will take counter measures."

Just Ignoring It.

RIO DE JANEIRO, June 29 — (AP). — A Foreign Ministry informant said to-day it was doubtful that Brazil would take the trouble to reply to a German threat of counter-measures against anti-German manifestations in this country.

Any steps taken by Brazil, this source said, have been taken in the interest of self-defence. He added that so far as Axis diplomats were concerned they had been treated with the greatest respect except "in a few cases where diplomatic agents were openly serving Axis espionage."

Brazil broke off diplomatic relations with the Axis early this year.

Salvation Army Honors Soldiers

Honouring the brave soldiers of the Army the evening service at the Salvation Army Temple on Simcoe street was dedicated to them.

Adjt. Norman Buckley was in charge of the service, with representatives of the armed forces taking a prominent part. Among the congregation that filled the lower auditoriumm were seen many soldier boys.

Adjt. Milton Pilfrey, in charge of the Salvation Army canteen operations in Newmarket, opened the impressive service in prayer.

Corporal Norman Carr of the local Taining Centre, brought the Scriputure lesson for the evening. Leading Aircraftsman Gordon Kennedy, who prior to his enlistment was a member of the Temple Band, gave a glowing testimony to what Jesus Christ means to him in his new spere of life.

A sweetly sung solo, 'Unto the Hill,' was rendered by Pte. Beatrice Curtis of the Canadian Women's Army Corps, accompanied at the piano by Songster Mrs. R. G. Routly.

Guest speaker for the evening was Adjt. Reginald Bamsey, who is in charge of the Salvation Army canteen at Training Centre in the Exhibition Park.

The service closed with special prayer for the men and women of the Army, Navy and Air Force by Mrs. Adjt. Norman Buckley and the singing of the National Anthem.

Following the service the soldiers and friends assembled in the junior Sunday school hall for an enjoyable singsong led by Adjt. Norman Buckley and refreshments served by the Women Comrades of the Temple.

NEW ZEALAND MORTALITY

New Zealand claims the lowest infant mortality rate in the world.

LIFE can Begin AFTER 40, IF..

Around 40 our energy lessens. But, experience has taught us to do our work with less effort. The years ahead should yield the greatest accomplishments, the most enjoyment and happiness. They can, too, if we avoid the kidney and bladder disorders such as Backache, Headache, Rheumatic Pains, Lassitude, Loss of Sleep and Energy which so often attack those around 40. For over half a century Dodd's Kidney Pills have been helping men and women to keep kidneys and bladder in good order. If you are nearing 40, or past it, for the sake of your health and a happier future use Dodd's Kidney Pills today! 125

Autos Kill Four In E. Canada's Weekend Toll

By The Canadian Press

Automobile accidents caused four of the seven violent deaths in Eastern Canada during the week-end, while one man died of injuries suffered in a fall, a youth was accidentally shot and a Hamilton youth drowned when a canoe capsized. A member of the Royal Canadian Air Force from St. Hubert, Que., was killed when his training plane crashed into a like near Newport, Vermont.

The sole drowning victim was 18-year-old Murray Pappin of Hamilton, who lost his life in Hamilton Bay Saturday when a canoe capsized. Two companions swam to shore.

Thomas V. Hill, 54, of Toronto died Saturday after falling down cellar stairs.

Injured in a collision between a car and truck two miles west of here, Mrs. Peter Sears, 36, of Toronto died in hospital Saturday night.

Joseph Rheume, 34, of Crabtree Milles near Joliette, Que., died in hospital Sunday of injuries suffered Friday when his car struck a pole after running off the road. He was on his way to make a claim on a fire insurance policy covering his home, which burned down Thursday.

Fourteen-year-old Leo Boudreau of Berachois near Moncton, N.B., was killed Saturday when struck by a truck near his home.

Run over by a city water truck, Caroline Salinsky of Montreal died in hispital Saturday.

Gilles Lefebvre, 13, Bouchette, Que., died in Maniwaki hospital Saturday night from a bullet wound in his head. The youth is said to have suffered the wound when he tapped his rifle on the ground to dislodge a bee he had stuffed in the barrel.

Outboard Motor Taken Off Boat

A Viking outboard motor was stolen from a boat belonging to Mrs. Graham May, Fiji Isand, Stoney Lake, early Sunday morning.

Provincial Constable Price Morris who is investigating the case believes that the theft of the motor may have been in the nature of a drunken prank and that the machine may have been left somewhere around the lake.

For some time during Saturday night a motor boat apparently containing a party who had been imbibing not wisely but too well had been running around in the neighborhood of Fiji Island and it is thought that the members of this outfit were responsible for the theft of the motor. The boat with the noisy party on board was heard to stop close to the island and the next morning the motor was missing from the stern of Mrs. May's boat.

Nazis Using New Sub Gunlock

LONDON, June 29—(CP).—The News-Chronicle quoted a member of the crew of a British ship today as saying that a submarine which destroyed his vessel was equipped with a special gunlock from which gunners wearing strange helmets covering both face and head, emerged ready to fire immediately.

Ordinarily gunners must scramble out of the conning tower to man a submarine's deck guns after it comes to the surface.

The News-Chronicle's naval commentator said that submarine gunlocks are not new, but in the case of all previously known types gunners must get to their posts through the conning tower.

The same seaman told the News-Chronicle that the small of the submarine's exhaust fumes indicated it was using a new type of fuel.

Hold Band Concert

COBOURG, June 29 — (ENS).—Ideal weather conditions favored the sacred concert which was presented in the park last night by Cobourg Kilties' Band and guest artists. The collection was for war charities. During the evening a movie, "The Blitz of Britain," was shown. The devotional service was in charge of Rev. W. P. Woodger of Trinity United Church, and the address was by Rev. R. L. Seaborn of St. Peters Anglican Church. The musical program was as ofllows:

"O Canada," by the band; march "Our Director," band; Humoresque, a musical switch, by the band; choral numbers by the Presbyterian Church choir of St. Paul's, Port Hope, under the direction of Mrs. Lenore Greer; cornet solo, "Lassie o' Mine," by Fred Hempstead; vocal solo, Betty Bruce; characteristic intermezzo, "In a Monastery Garden," by the band; and a violin solo by Rev. S. D. France.

Just Too Late

TEESWATER, Ont., June 29 — (CP). — No longer will W. J. Freeman have bologna left at the front of his butcher shop here. He came down the street the other day just in time to see a dog disappear around a corner with four and a half pounds of bologna in its jaws. The meat had been left in the front of the store before Freeman opened or business.

Cheese, Produce and Livestock

TORONTO PRODUCE

TORONTO, June 29 — (CP). — Produce market prices here to-day as reported by the Dominion Department of Agriculture follow:

Eggs.—Wholesale to retail, Grade A-large, 34c to 35c, Grade A-medium 33c to 34c, grade A-pullet 30c, B 30c; C, 27c.

Churning Cream, wholesale, No. 1 lb. 35c f.o.b., 38c delivered; No. 2, 32c f.o.b., 35c delivered.

Butter, wholesale.—First grade solids, 34½c; second grade solids, 33 to 33¾c.

TORONTO CHEESE

TORONTO, June 29 — (CP). — The Dominion Department of Agriculture today reported white cheese, wholesale, quoted at 20c lb.

TORONTO POULTRY

TORONTO, June 29 — (CP). — The dressed poultry market remained steady, the Dominion Department of Agriculture reports.

Dealers are quoting producers and country shippers:

Spring chickens, 25 to 26c lb.

Broilers—Grade A milk-fed, 25 to 26c; B, milk-fed, 24 to 25c; A, 25c; B, 23c.

Fowl.—Grade A, 5 lbs. and up, 22 to 23c; 4 to 5 lbs., 21 to 22c; 3 to 4 lbs. 20c; B, 5 lbs. ad up, 20 to 21c; 4 to 5 lbs. 19 to 20c; 3 to 4 lbs. 18c.

Old roosters—16 to 17c.

FRUITS AND VEGETABLES

TORONTO, June 29 — (CP). — Wholesale fruit and vegetable prices here today (supplied by White and Company) follow:

Radishes, 30 to 35c; spinach, 90c to $1; asparagus, $1 to $1.25; black eating cherries, 75c to $1.25; strawberries, 18 to 22c; outdoor rhubarb, 20 to 25c doz.; lettuce, 25 to 30c doz.; peas, 6 qt. basket, 40 to 50c; 11 qt., 90c to $1; local cabbage, Leamington, 40-lb. crates, 90c to $1; parsley, 6 qts. 40 to 50c; Leamington beans, green or white, 11 qt. basket, $1.75 to $1.85; raspberries, pints, 20 to 25c; sour red cherries, 60 to 75c; beets, doz., 40c.

Calif. Valencia oranges, $4.75 to $6.00; Florida grapefruit, Black Diamond, $5.50 to $5.75; Calif. grapefruit, $4.75 to $5.50; Florida Valentine oranges, $4.50 to $4.75; Wash. Winesap apples, extra fancy, $4 to $4.75; Calif. lemons, all sizes, $5.50; Argentine grapes, Elmiras, $4.50; Emperors, $5; Maryland sweet potatoes, $2.25; Jersey sweet potatoes, $2.75; new potatoes, Virginia and Alabama, $4.25 to $4.50; Texas yams, $3.00; Eatmore cranberries, $5.25; carrots, $4.75 to $5; Texas carrots, hamper, $2.75; Texas new peas, $3.75; green peppers, 90c doz; celery, green or white, $4.75 to $5.75; Texas tomatoes, $3.50 to $3.75; Calif. cauliflower, $6 to $6.50; Calif. plums, Beauty, $3 to $3.75; Texas onions, 50-lb. bag, $1.15 to $2.25.

TORONTO LIVESTOCK

TORONTO, June 29 — (CP). — Cattle trade was very dull on the Livestock Market here up to midsession today. Bids were lower for all grades. There were not enough sales of steers and heifers to establish prices. Veal calves, lambs and sheep were steady. No price was established for hogs. No cattle were unsold from last week.

Receipts reported by the Dominion Marketing Service were: Cattle, 3,980; calves, 1,700; hogs, 1,220; sheep and lambs, 1,030.

A few butcher cows sold at $7.50 to $10; bulls, $9 to $10; stockers slow, $9 to $12, with stock calves up to $13.

Veal calves sold at $14 to $14.50 for choice with common lights selling downward to $9.

Lambs sold at $16.50 for good quality, with culls at $13 to $14.

Sheep sold at $5 to $8.

Hogs closed previously at $15.60 to $15.65 dressedweight at yards or plants.

MONTREAL POULTRY

MONTREAL, June 26 — (CP). — Poultry prices per lb: Chickens, milkfed grade A 28c to 29c; B 26c to 28c; fresh fowls 20½c to 25c; turkeys 32c to 33c; ducks domestic 28c; brome lake 29c.

BUFFALO LIVESTOCK.

BUFFALO, N.Y., June 29—(AP)—Hogs, 1,200; good and choice, 170 to 240 lb. $15.25 to $15.35; truckedins, $15 to $15.15; rough and weighty sows, $13.40 to $13.65.

Cattle, 800; choice yearlings steers, $14.45; heifers, $13.25; bulk good steers and yearlings, $13 to $13.75; fleshy grassers, $12.50; beef cows, $10.50; cutter and common, $8.85 to $10; cahner, $7.40 to $8.60; strong weight sausage bulls, $12.

Calves, 500; vealers, good and choice, $15.50.

Sheep, 900; good to choice, 65 to 85 lb. $15 to $15.50; handyweight slaghter ewes, $7.

WINNIPEG GRAIN.

WINNIPEG, June 29 — (CP). — October wheat appeared on the board of the Winnipeg Grain Exchange at 90 cents today in the opening stages of the session. No transactions were posted in July wheat. Business in October wheat was local. There was no suggestion of export. At Chicago wheat was down ¼ cent.

Oats and barley were unchanged to ⅛ lower; rye, ¼ lower.

Saturday's Quotations.

	Open	High	Low	Close	Prev Close
Wheat—					
July	80⅝	80⅝	80⅝	80⅝	80⅝
Oats—					
July	...	...	...	51⅛	51⅛
Oct.	49⅝	49½	49⅝	49½	49¾
Dec.	....	....	....	47⅝	47⅝
Barley—					
July		..		64¾	64¾
Oct.	63¼	63¼	63⅛	63⅛	63¼
Dec.	....	....	....	62⅝	....

MONTREAL PRODUCE

MONTREAL, June 29 — (CP). — Produce market prices here Saturday, as reported by the Dominion Department of Agriculture, follow:

Eggs.—Graded shipment selling: A-large, 32½c; A-medium, 31½c; B, 28 to 28½c; C, 25 to 25½c. Receipts for last week, 12,191 cases. Same week last year, 11,386 cases.

Butter. — First grade creamery prints, jobbing price, 35½ to 36¼c; first grade solids, jobbing price, 35 to 35¾c; current receipt, Quebec No. 1 pasteurized, 34¼ to 34⅜c; No. 2, 33¼ to 33⅜c; wholesale, Quebec No. 1 pasteurized, 34⅝ to 34¾c; No. 2, 33⅞ to 34c. Receipts for last week, 20,477 boxes. Same week last year, 26,105 boxes.

Cheese.—Current receipt, Western and Quebec, white, 19⅝c f.o.b Montreal; wholesale, Western and Quebec white 20c first grade f.a.s Montreal. Receipts for last week, 75,165 boxes. Same week last year, 59,760 boxes.

Potatoes.—75 lb. bags, Quebec new, $2.50 to $2.75; White No. 1, $1.75 to $2.00; No. 2, $1.40 to $1.58; N. Brunswick Mountain No. 1, $1.90 to $2.25; P.E.I. Mountain, No. 1, $1.90 to $2.00; 100 lb bags, U.S. White, new, North Carolina, and Virginia, $3.75 to $4.

BACON-HOG PRICES

TORONTO, June 29 — (CP). — Dressedweight were up 10 cents at London from the last report received from there June 22, and prices were unchanged at other bacon-hog markets reporting early today.

Liveweight: Chatham $10.75.

Dressedweight. — Barrie, $15.50; Brantford, $15.10 plus transportation; Hull, $15 plus transportation; Hamilton, $15.50 delivered, Stratford, $14.90 plus transportation; Peterborough, $15 plus transportation; London, $15.35 delivered.

RepeatSwoop On Bremen Levels It Off

Not Much Left Now, 2 Canuck Squadrons In Saturday Pasting

LONDON, June 29.—(CP).—The German submarine base at St. Nazaire on the occupied French coast was attacked sharply last night by R.A.F. raiders in a follow-up to the devastating Saturday night assault on the port of Bremen, where many of the undersea raiders are constructed.

British fighter planes also blasted German airfields and railway objectives in northern France during the night, the Air Ministry said. Loss of one plane was announced.

The Saturday night assault on Bremen was the second raid on that city in three nights, and was reported to have left the port—Germany's second largest—a mass of charred ruins. Two Canadian squadrons took part in this attack.

Two other Canadians, flying Hurricane bombers, attacked an escorted merchant ship last night, leaving it stationary and heeling over. They were Po. J. R. Sterne of Edmonton and Flt. Sgt.. D. C. Montgomery of Temiskaming, Que.

It was announced that Weston-Super-Mare drew the heaviest German attack during the night and that there were a number of casualties.

Not Much There Now

"There can't be much left of Bremen now," military quarters declared as they scanned reports filed yesterday by British and Canadian airmen who set new fires blazing in the city in a mass attack Saturday night., squel to Thursday night's 1,000-plane assault.

Eleven planes—nine bombers and two fighters—were lost in the Saturday night raid, the 96th aimed at Bremen since the start of the war.

Official quarters indicated the devastation in Bremen was comparable to that previously wrought by the R.A.F.-R.C.A.F. in mighty assaults upon Cologne and Essen and it appeared that Prime Minister Churchill's pledge to blast Germany city by city with overwhelming power was being fulfilled swiftly.

In retaliation the Germans bombed the British southwest coast last night for the second successive night, striking sharply at one town for 40 minutes, but the government

REPEAT SWOOP

(Continued on Page 8, Column 2)

Hog Quotations In Peterborough

MONDAY, JUNE 29

Canada Packers quote:

Hogs—$15.00 plus transportation, Sows—No. 1, 10½c; No. 2, 10c.

Calves—Top, 14c.

Butter.—No. 1 prints, 37c; No. 2, 36c; No 1 solids, 35½c: No. 2, 34½c.

Eggs—A-large, 28c; A-medium 26c; B. 23c; C, 18c.

Cream.—No. 1, on truck, 35c; delivered, 36c.

The Quaker Oats Company quotes: Ontario Winter Wheat: No. 1, $1.10; No. 2, $1.09;; No. 3, $1.08. Milling oats, 55c. Buckwheat, 72c. delivered at mill.

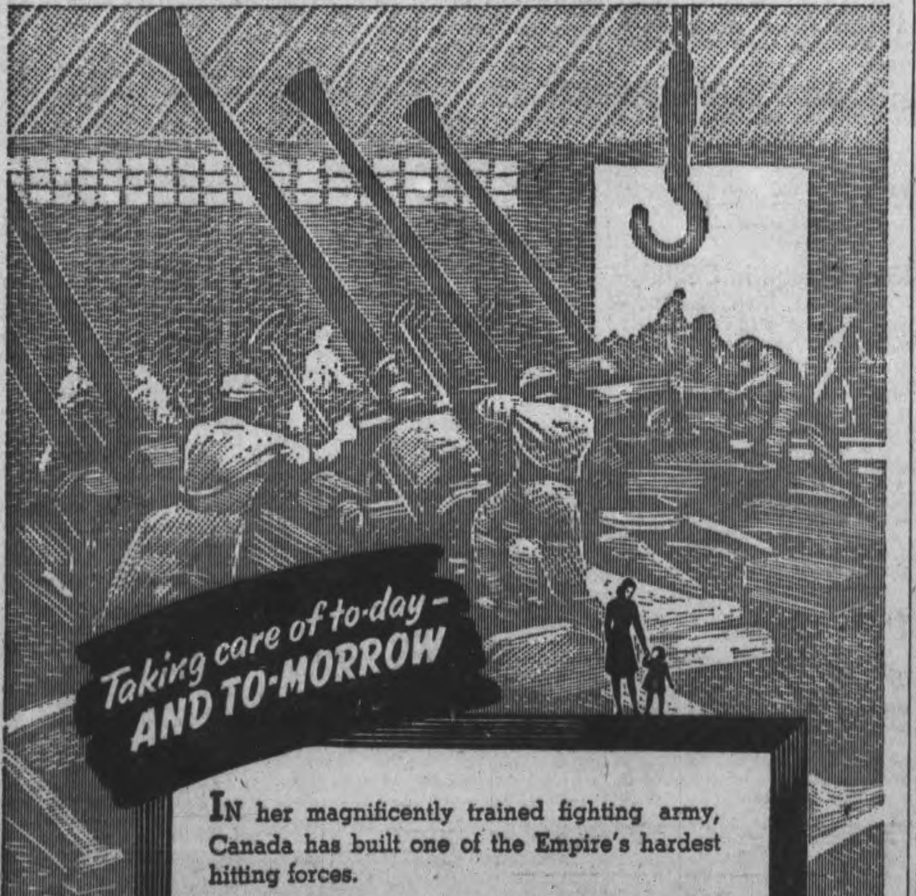

In her magnificently trained fighting army, Canada has built one of the Empire's hardest hitting forces.

Today, Canada salutes her valiant sons—proud of her stalwarts in uniform.

Tomorrow, when world freedom has been won, a strong nation will see that "all the men in all the lands may live out their lives in freedom from fear and want." And tomorrow, as in the past, life insurance will provide the means for protecting families, educating children and taking care of old age.

ARMY WEEK JUNE 29 TO JULY 5

THE GREAT-WEST LIFE ASSURANCE COMPANY

42-6

OUR FIFTIETH ANNIVERSARY YEAR

F. R. SARGENT - DISTRICT MANAGER - Bridgeway Bldg., PETERBOROUGH

Serve Him the Coffee that's "Good to the Last Drop"

LET'S all take this opportunity for meeting and knowing the fine boys of Canada's Army. Let's turn out to see the parades and other activities. Above all, let every home within reach of our troops try to entertain at least one soldier during the week.

2 Grinds Drip and Regular Roasted and Packed in Canada

Serve the Boys MAXWELL HOUSE COFFEE BRAND

MH392

Cobourg Mayor Unveils Two Honor Rolls

ALDERVILLE, June 29.—(ENS) —The afternoon preceding Army Week was marked by a special service in Alderville United church, when two honor rolls were unveiled by His Worship Mayor J. Burnett of Cobourg, a veteran of the last war. The honor rolls, one in memory of those men, 35 in number, from the Reserve who served during the last war, ten paying the supreme sacrifice and the second roll with thirty names enrolled, these having volunteered for overseas service in the present war.

Mayor Burnett brought greetings from the town of Cobourg and from the provincial command of the Canadian Legion. "How appropriate it is," he said, "that this service should be held on the eve of army week, not only to honor veterans of the last war, and in loving memory of those who paid the supreme sacrifice, and whose memory I charge you to ever keep green, but to honor also those who enlisted for service in this war. These men who even in a measure are braver, in that they know full well the meaning of war and the sacrifices to be made. The response to the call for recruits is one of which any community might well be proud, said His Worship.

The service was in charge of H Lander, of Camborne, layman serving at Alderville under Rev. E. H. Unstead of Roseneath.

Rev. Capt. Fairfull, chaplain in the last war, delivered the address. The dominating thought of which was, that despite present day reverses, and the hard road the Free Nations of the world have to travel to-day despite the dark days that lie ahead, ultimate victory would be achieved. He spoke of the Germany and its people, as he knew them, a God fearing people, before Hitler came into the picture to educate the youth in hate and ruthlessness, to train them that might is right. Capt. Fairful defined the difference between the Free Nations' war of defense and Hitler's war of hate, drawing the conclusion that eventually the war for freedom must be victorious, as, quoting from Moses, 'I am an old man, yet never have I seen the righteous perish or His seed begging bread." While he was assure of ultimate victory, Capt. Fairful admonished that in addition to ships and guns and tanks, to ever be mindful that God is in the picture at all times, and that the lowly Carpenter whose followers were fishermen, set in motion the freedom of the world today and 'He shall have dominion from sea to sea and from the rivers to the ends of the earth.'

Camborne choir was in attendance. An anthem, 'How Beautiful O Canada,' was sung by a full choir, and a duet, 'O Canada,' was sung by the Misses Davey.

Following the service at the church a short service was held at the Cenotaph, when Lieut. Atkinson, representing the garrison at Cobourg, placed two wreaths of poppies, maple leaves and evergreen from the Province of Ontario. The Last Post was sounded and the flags were lowered. Two minutes of silence were observed and the benediction was pronounced by Capt. Fairful.

A group of Cobourg branch Canadian Legion members with President James Rollins was in attendance.

Chief Norman Marsden moved a vote of thanks to all assisting at the service.

The names appearing on the present day honor roll are: Arthur Beaver, Alvin Beaver, Edward Beaver, Ivan Beaver, William Bigwin, George Blaker Lawson Chase William Chubb, Stewart Comego, Gerald Gray, Alvin Hagar, Amos Marsden, Thomas Marsden, Everett Simpson, Reginald Smoke, Roy Smoke, James Smoke, John Sunday, Wilfrid Sunday, Sr., Wilfrid Sunday Jr., Cecil Tobico and Arthur Wheeler.

Mother Entertains At Trosseau Tea

PORT HOPE, June 29.—(ENS)—Mrs. Charles Doney entertained for her daughter, Miss Margaret Doney previous to her marriage on Saturday to Mr. E. M. Creighton at a trousseau tea.

Mrs. G. Perks of Toronto, sister of the bride, received and Miss Margaret Doney at the family residence, Brown street.

Tea was poured at a beautifully decorated table by Mrs. G. V. Strong and Mrs. Roy Doney. Others assisting at this tea were Mrs. Norman Strong, Little Anne Doney and the Misses Ruth Allison, Marion Houghton, Mildred Curtis, Mildred Morpe, Alma Butler, Addie Doney, Doris Doney, Phylis Bowen.

ThousandPeople Attend Special Service

CAMPBELLFORD, June 29. — (ENS). — Army Week got off to a good start in this town on Sunday afternoon when nearly 150 troops, led by the 2nd Midland Regiment Band, marched through the streets to a drumhead service held on the Public School grounds. It was the largest parade and the most impressive service of this character held since the outbreak of war. Close to one thousand persons flanked the sidewalks and sat in the shade of trees around the border of the lawn for the service, which was held in honor of the soldiers who are serving in the Allied Armies, prisoners of war, and in memory of those who have paid the supreme sacrifice.

Arranged by the local Ministerial Association, the service began at 3:30 in the afternoon after the parade, which was led by the band under Bandmaster E. C. Dolman, reached the grounds. In addition to nearly forty members of the Canadian Legion all wearing their blue berets and medals, nearly all of B Company of the 2nd Midland Regiment, under Major Johnston, took part, with platoons from Warkworth, Norwood, and Havelock being well represented with about thirty men apiece. A contingent from St. John's Boys' Brigade brought up the rear of the parade.

Rev. W. J. T. Hicks took charge for the opening of the service, and following him Mayor F. F. Long spoke briefly explaining the purpose of Army Week. His tribute to the Army, "This war will not be won till the Army marches into Berlin," brought cheers from the crowd.

Rev. J. O. Ralston, pastor of St. Andrew's Presbyterian Church, and a chaplain in World War I., was the speaker of the afternoon, giving a splendid address in which he drew the gathering's attention to the formidable foe, "enemies that are ruthless, relentless, tyrannical, and possessed of the spirit of the devil himself," ranged against them. Their plan to subjugate the rest of the world was no myth since they had already given evidence of what they intend to do by what they are doing in Poland, France, and the Low Countries. Paying special tribute to the Army, Mr. Ralston directed attention to the fact that its background was inexorably committed to the British Army, which ranks second only to the Navy in Britain. Whatever acomplishments have been made by the British Empire have been largely due to the Army. He emphasized the importance of thinking of Britain as one with Canada and not as an Ally. To the soldiers in front of him he said: "Upon you rests a tremendous responsibility as citizens of Canada and of the Empire....Believe in the oneness of Canada and that we all are Canadians, citizens of the Empire regardless of what province we come from."

Other members of the Ministerial Association who assisted with the service were Rev. G. N. Maxwell, Captain Alexander Turnbull, and Rev. H. Bryant.

Emmett Creighton Marries P.H. Girl

PORT HOPE, June 29.—(ENS)—The marriage took place at St. Peter's Rectory in Toronto, on June 27, 1942, of Margaret Alice, daughter of Mr. and Mrs. Charles T. Doney, Port Hope, to Emmett Martin Creighton, son of Mr. and Mrs. John Creighton, Peterborough.

The bride, who was given in marriage by her father, was gowned in white with finger-tip length veil of tulle and carried white roses.

The bridesmaid was Miss Doris Doney, sister of the bride, who wore a powder blue sheer gown with matching hat. The best man was Mr. Robert Creighton, and the usher Mr. Jerry Creighton.

After the ceremony a reception was held at Diana Sweets, 188 Bloor street west, where the bride's mother received wearing a gown of rose crepe with matching large felt hat and wore a corsage of sweet peas. The groom's mother, who also received wore powder blue with navy redingote, matching accessories and a corsage of sweet peas.

Later the bride and groom left for a trip to Quebec City, the bride, for travelling, wore a beige costume with large matching hat and accessories. On their return Mr. and Mrs. Creighton will reside in Toronto.

Cobourg Briefs

Two vessels were in Cobourg harbor on Sunday. The Grenville, lighthouse tender, and the gasoline tanker, Petrolite. The latter ship had a load of gasoline for local storage depots. Car ferry Ontario No. 1 on its trip from Rochester yesterday brought 424 excursionists.

Two United States visitors were stranded yesterday in Cobourg when they ran out of gasoline. Both were anxious to get back to their city as they were employed in defence industries. Although their Canadian gas ration book had almost everything in the way of information it did not include the vital fact, to them, that gasoline could not be purchased in Canada on Sunday.

Hot weather brought hundreds of motorists to Cobourg yesterday to take advantage of cool Victoria Park and the inviting beach. Many came on bicycles.

Three sailors wearing U.S. navy uniforms took a busman's holiday yesterday by coming across on the car ferry with the many excursionists who took advantage of ideal weather to make the trip across.

Police arrested a youth at the docks yesterday on a complaint of a member of the crew of one of the car ferries, that the youth stole a watch and tried to throw it overboard when he saw that he was going to be caught. Two of the crew managed to get hold of the young man before accomplishing purpose.

INDEPENDENT FOOD STORES

PICNIC FOODS

AT NEW LOW PRICES For the Holiday

Your Independent Grocer is always a step ahead in his service to the public. Here are listed an array of choice picnic foods for the holiday at very moderate prices. Take time out for relaxation this year. Take yourself and family out for a picnic. Check the values below:

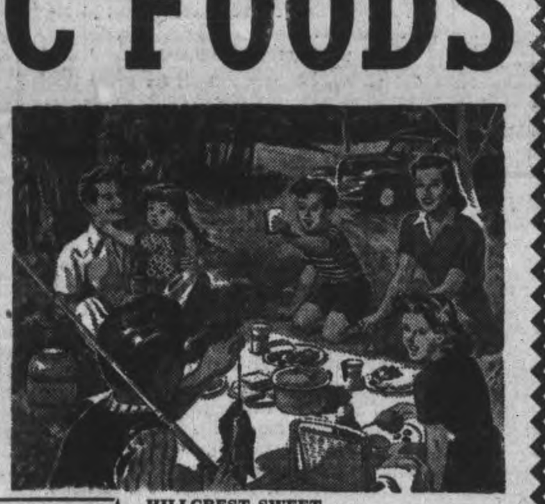

MAPLE LEAF—CHOICE, TASTY
COOKED MEATS For Your Picnic

- SPICED BEEF lb. 45c
- SPICED HAM lb. 45c
- VARIETY LOAF lb. 39c
- ECONOMY LOAF lb. 35c
- MACARONI & CHEESE LOAF lb. 29c
- HEAD CHEESE lb. 23c
- MAPLE LEAF WEINERS lb. 25c
- MAPLE LEAF SMOKED BUTTS lb. 35c
- PREPARED MUSTARD, 8 oz. jar 9c

- HILLCREST SWEET Mixed Pickles 19-oz. 21c
- SWEET Gherkins 19-oz. 25c
- Asparagus Tips 12-oz. Tin 19c
- GREEN LABEL Dry Ginger Ale 2 for 27c Plus Deposit
- Tomato Juice 2 Tins 19c
- ANGEL FOOD CAKE 20c
- NUT FRUIT LOAF 20c
- FANCY ASSORTED BISCUITS lb. 23c

SANDWICH SPREADS
- SPICED BEEF per tin 25c
- KLIK 32c
- YORK PORK SPREADS 3 for 25c
- BONED CHICKEN 7 oz. 33c

MIRACLE WHIP SALAD DRESSING 10c - 19c - 35c - 49c

FRUITS and VEGETABLES
- ORANGES Doz. 29c-39c
- LEMONS 6 for 19c
- PLUMS Doz. 25c
- EATING CHERRIES lb. 19c
- CANTALOUPES Each 19c
- HEAD LETTUCE, TOMATOES, RADISH, ONIONS, CELERY

Stores Open Tuesday Evening Till 10 o'Clock. Closed Wednesday, July 1

INDEPENDENT FOOD STORES
Phone Your Order To Any Of These Grocers

- J. WILSON, Sherbrooke St. Dial 7615
- LATIMER'S, McDonnel at Aylmer Dial 3586
- HARRISON'S, Parkhill at Water Dial 4531
- M. BRAUND, Chamberlain St. Dial 3564
- RAY HEALEY, Lock St. Dial 4935
- WHITESIDE'S, Charlotte St. Dial 5715
- H. S. POWERS, 340 George, groceries only Dial 5323
- CROWE'S GROCERY, Armour Road Dial 9787

MASON'S STORES
241 Rubidge St. Dial 5526 — 659 Reid St. Dial 5825 — 682 George St. N. Dial 6223 — 429 George St. Dial 3597 — 95 Hunter St. E. Dial 3440

"GOOD NEWS" —FOR JULY— Now in all Tamblyn Stores
Be Sure and Ask for a FREE Copy

Enlargement SPECIAL
To Size 4" x 6", Mounted in Beautiful PATRICIAN FOLDER 39c Colored, 25¢ Extra

POWDER PADS 3-in. Velour, Hand Sewn in Assorted Pastel Shades Special 2 for 11c

Leave Your Holiday Films At Your Nearest TAMBLYN STORE Mirror-True Processing Assures the Best in Developing and Printing
The Popular "Larga Prints," 5¢ and 6¢ Each

TAMBLYN Discusses Summer Problems

Some of you may say—Well, what extra problems has Summer? The answer is many. We have more sun, hotter sun, more exposure to the sun, more activity, overheated bodies, more tired and aching feet—more accidents and, of course, more pests such as mosquitos, flies and the Ivy or Oak Poisoning. What do we need for Summer? Well, we need the regular requisites such as Tooth Cleansers, Soaps, Hair Preparations, Requisites for MiLady, supplies for Mi Lord, but we need also— Summer comfort Outing supplies and many other Summer necessities, and as the Tamblyn Drug Stores simply abound with both regular and Special Summer Merchandise we recommend that you come to see us as we believe we can make your Summer more pleasant, while at the same time help with your Budget through such price mediums as apply in this list of

Suggestions and Bargains for the Balance of the Week

We're Proud to Serve the Families of the Men Serving Canada
ARMY WEEK JUNE 29 to JULY 5

THE TRILLIUM KIT BY Peggy Sage
Containing the Three Essential Manicure Preparations
- POLISH
- POLISH REMOVER
- SATIN BASE
1.50

Dorothy Gray
COOL COMFORT
Hot Weather Cologne BIG OVERSIZE BOTTLE $1.05
A light Summer perfume. Heavenly fresh and "reviving," to carry you unwilted through clammy-hot weather. A quick, cooling pick-me-up for skin gasping under dust, heat, perspiration.

FOR Sunburn
- Suntan Lotion, 29¢, 63¢
- Noxzema Suntan Lotion— 30¢, 60¢
- Noxzema Cream, 10-oz. jar 98¢
- Almond Cream— 18¢—2 for 35¢
- Tamblyn Cold Cream— 7½-oz. 29¢; 15-oz. 57¢
- Hinds Cream— 25¢, 45¢, 89¢
- Unguentine— 44¢—2 for 85¢
- Germolene 23¢
- Olympene 50¢, 1.00
- Benzo Almond Cream— 18¢—2 for 35¢
- Carron Oil, 4-oz. 19¢
- Skol 45¢, 80¢
- B. & W. Carofax 25¢

Created for you
Richard Hudnut has created the Three Flowers' Toiletries to enhance your loveliness. A fragrant Cologne... smooth Creams... A lighter, longer-clinging Powder... A lovely Perfume... Rouge and Lipstick in the season's newest shades. All will reward you with new loveliness.
60¢ 60¢ 60¢ 60¢ 60¢ $1.25 60¢ and $1.10

FOR THE Summer Cottage
- B. & W. Skeetofax, 25¢
- Skeeter Skatter 35¢
- Fly-Tox, 24¢, 43¢, 73¢
- Fly-Ded, 16-oz. 25¢
- Adhesive Tape— 10¢, 15¢, 20¢, 30¢
- Bandages— 12¢, 15¢, 30¢
- Tincture Iodine— Reg. 20c 14¢; Reg. 35c 23¢
- B. & B. First-Aid Kits— 25¢, 35¢, 75¢ up
- J. & J. First-Aid Kits— 35¢, 59¢, 98¢ up
- Poison Ivy Lotion— 23¢, 39¢
- Lifebuoy Soap 7¢
- Princess Flakes— 2 for 27¢
- P. & G. Soap, 5 for 23¢
- Oxydol 24¢, 64¢

COOLING SUMMER COLOGNES BY LENTHERIC
FEEL CRISP with a dash of TWEED MIRACLE CARNATION or SHANGHAI
And half-a-dozen other equally distinguished scents.
1.25 and 1.65
With Atomizer Top—1.50 and 1.90

MENNEN Antiseptic BORATED POWDER
Soothing, antiseptic. Helps protect baby's skin against germs
29c ECONOMY SIZE 59c

Evening in Paris
Harmonized Make-up Ensemble
Face Powder Rouge Lipstick
ALL THREE FOR 1.10

HOLIDAYS
Vacation Suggestions

ROUGES
- MAX FACTOR DRY ROUGE REFILLS 60¢
- DUBARRY COMPACT 1.50
- DUBARRY CREAM 1.10
- LOV-LEE 25¢
- CASHMERE BOUQUET 29¢

WHITE SHOE CLEANERS
- PALM BEACH 25¢
- IT 15¢, 25¢
- TILLEYS SHOE WHITE 25¢
- CINDERELLA 50¢

FACE CREAMS
- PONDS 34¢, 59¢
- DAGGETT & RAMSDELL 29¢, 55¢, 98¢
- WOODBURYS 25¢, 49¢
- LADY ESTHER 55¢, 98¢
- CASHMERE BOUQUET 29¢, 49¢
- EDNA WALLACE HOPPER 69¢, 1.15

TOOTH POWDERS
- DENTALINE 19¢
- COLGATE 25¢, 40¢
- LISTERINE 25¢, 40¢
- PEBECO 19¢, 29¢

TOOTH BRUSHES
- TEK 29¢ TWINPACK 49¢
- PROPHYLACTIC 25¢, 50¢
- SANTAX. Reg. 40c 23¢
- Reg. 50c 33¢

DEODORANTS
- MUM 39¢, 59¢
- ARRID 39¢, 59¢
- QUEST 35¢
- VEMO 25¢

LIPSTICKS
- MAX FACTOR LIPSTICK REFILLS 60¢, 1.00
- DUBARRY 1.15
- DUBARRY REFILLS 65¢
- REVLON 65¢, 1.00
- TANGEE 19¢, 49¢, 98¢
- LOV-LEE 25¢

FACE POWDERS
- DUBARRY 1.15, 2.00
- COTY 55¢, 1.00
- LADY ESTHER 29¢, 55¢
- PONDS 29¢, 55¢
- WOODBURYS 25¢, 49¢
- SCANTY 60¢

HAIR PREPARATIONS
- TAMBLYN BRILLIANTINE 19¢
- LOV-LEE BRILLIANTINE (Solid) 25¢
- VITALIS 54¢, 99¢
- DANDERINE 39¢, 68¢, 1.13
- VASELINE HAIR TONIC 50¢, 85¢
- FITCH QUINOL 49¢, 98¢
- FITCH SHAMPOO 35¢, 69¢, 98¢
- BRYLCREEM 49¢

DEPILATORIES
- X-BAZIN CREAM 69¢
- X-BAZIN POWDER 69¢
- DELATONE 58¢, 1.15

NAIL PREPARATIONS
- PEGGY SAGE POLISH 65¢
- CUTEX POLISH 25¢
- CUTEX POLISH REMOVER 20¢, 39¢
- REVLON POLISH 50¢

TOOTH PASTE
- PEROXIDE, Reg. 23c 17¢
- LISTERINE 25¢, 40¢
- PEPSODENT 29¢, 45¢
- COLGATE 25¢, 40¢
- IPANA 29¢, 49¢

SHAVING NEEDS
- SMOOTH SHAVING CREAM 19¢
- PALMOLIVE SHAVING CREAM 33¢, 49¢
- COLGATE 29¢, 43¢
- VALOR BOWLS 49¢
- VALOR STICK 29¢
- GILLETTE BLADES 6 for 25¢, 12 for 50¢
- AUTO STROP BLADES 25¢, 50¢
- GILLETTE TECH RAZOR and 5 Blades 49¢

BE STYLISH FOR THE HOLIDAYS
Combination Compact and Cigarette Case
Colors: IVORY BLACK and GREEN Special 79¢

Sheer Liquid Stockings 45
A new sensational leg tint—won't rub off—spot or prevent tanning. No mixing—simply open and apply.

NEET CREAM HAIR REMOVER
- Safe
- Quick
- Painless
68c 1.13

KOTEX Can't Chafe Can't Fail—Can't Show
12's 25¢ 30's 59¢ 48's 85¢

Dr. Lyon's Tooth Powder 28c-45c

Patent Medicines
- Bromo-Seltzer— 25¢, 49¢, 95c
- Alka-Seltzer, 29¢, 57¢
- Andrews Liver Salt— 44¢, 77¢
- Kkovah Health Salt— 29¢, 79¢
- Giant Kruschen Salts— 69¢
- Wampole's Grape Salts— 50¢, 1.00
- Bayer Aspirin— 22¢, 39¢, 59¢, 98¢
- Salotyn Tablets— 39¢—2 for 75¢
- B. & W. Empirin Compound Tablets— 25¢, 45¢, 1.35
- Welch's Grape Juice— 27¢, 49¢
- Sal Hepatica— 30¢, 59¢, 1.15

Cool Off with pleasant sparkling ENO!
ENO'S FRUIT SALT Big Value Size 98¢
OTHER SIZES 59¢ and 30¢

WHITE SHOE CLEANER Cleans All Kinds Reg. 25c 19c

REPELLANT of MOSQUITOES BLACK FLIES, SAND FLIES
PROVEN EFFECTIVE PLEASANT ODOR NON-GREASY SAFE FOR INFANTS
STA-WAY 39¢

KOLYNOS 29¢-47¢

CRESS CORN SALVE
The proven better remedy for Corns, Callouses, In-grown Toe Nails, Warts. Highly recommended. Get a jar tonight—soon all right. 50¢

FOOT REMEDIES
- Olympene 50¢, 1.00
- Absorbine Jr., 98¢, 1.95
- Blue-Jay Corn or Bunion Plasters 25¢
- Blue-Jay Moleskin Pads 25¢
- Blue-Jay Liquid Corn Remedy 25¢
- Blue-Jay Foot Powder 25¢
- Dr. Scholl's Zino Corn Pads 35¢
- Dr. Scholl's Foot Powder 35¢
- Dr. Scholl's Foot Balm 35¢
- Zam-Buk 47¢
- Freezone 32¢
- Santax Foot Powder, 19¢
- J. & J. Corn or Bunion Pads 20¢
- Penetrine 49¢

ODO-RO-NO
- ODO-RO-NO CREAM 39¢
- ODO-RO-NO ICE 39¢
- ODO-RO-NO LIQUID— 39¢-65¢

Protect Your Eyes With Proper SUN GOGGLES
25¢—29¢—35¢ 39¢, 50¢, 75¢, $1

TAT Kills Ants
TAT ANT BAIT 35¢
TAT ANT TRAP

DR. WEST'S Miracle-Tuft
THE TOOTH BRUSH WITH EXTON BRISTLES 50¢
Sealed in glass—surgically sterile

PHONE 9901
Free Delivery Anywhere in the City.
G. TAMBLYN LTD. 339 GEORGE ST.

On Your Holidays MECCA OINTMENT 23¢-45¢ 79¢

The Examiner

The Peterborough Examiner, published each evening by Peterborough Examiner Limited, Office: Hunter and Water Streets, Peterborough, Ont.

W. RUPERT DAVIES, President
H. L. GARNER, General Manager
G. WILSON CRAW, Managing Editor

Subscription Rates: 18c per week in City of Peterborough delivered by carrier; $6.00 per year by mail to outside points.

Members Canadian Press, Audit Bureau of Circulation; Canadian Daily Newspaper Association; Empire Press Union; Ontario Provincial Dailies Association.

TELEPHONE 4641
Private Branch Exchange to all Departments

MONDAY, JUNE 29, 1942

Army Week

This is Army Week, when the people of this Dominion will accept the hospitality of the Canadian Army, and will do all that they can to show their appreciation of the men of that Army. We are to have opportunities to see men engaged in all phases of their training; we shall see the new and powerful weapons which they use; we shall be able to judge for ourselves the extent to which they have been mechanized.

Let us not forget, however, that the word 'hospitality' comes from a Latin word which means both 'host' and 'guest', and although we may accept the entertainment which is extended to us by the Army, we should do all that we can to return it adequately and more than adequately. Whenever possible let us invite soldiers to our homes and do what we can to give them a good time. The Rotary and Kiwanis Clubs have given a lead in this respect; they are each entertaining twenty men from the local camp at their luncheon meetings this week. We should not leave all of this work to them. May we suggest, however, that it might show a lack of tact to invite a soldier to dinner on Tuesday and serve him with the identical meal which he would receive in camp? Ask him some other day and feed him something which you are certain he would not get in camp.

Today is "Freedom Day" and tomorrow is "Civilians' Day"; just why we should have a day in Army Week at all is a mystery, but as we have one let us be sure that it is a success. Wednesday is, of course, Dominion Day, and there will be a splendid parade in the morning. Thursday is "Reserve Army Day", and the men of the Reserve Army will wear their uniforms and arm-bands at their work. On Friday the local Training Centre will entertain the public at tea, and Saturday, "United Nations' Day," will be marked by more parades.

Let us do all that we can to make Army Week a success. If you have flags and decorations, hang them out. If you have a window which you can decorate suitably, take the opportunity to do so. Above all things, write to the soldiers you know and send them parcels. Listen to the local broadcasts of Army talent; its range and excellence will possibly surprise you. Army Week is our chance to show our esteem for the boys in khaki; let us make the most of it.

Sevastopol's Warlike History

The name Sevastopol means The August City, and before its destruction during the Crimean War it was considered one of the loveliest towns in Russia. Even after that disaster it was rebuilt on a noble design, embracing its great harbor which could comfortably accommodate all the fleets of Europe. Now Sevastopol is a smoking ruin, its buildings in rubble and its chestnut trees mere blackened stumps.

The Sevastopol region is drenched in blood—the blood of long centuries of fighting. There was a Greek colony there in the fifth century before Christ, which eventually became a tributary of Rome. The peninsula between the bay of the city and the Black Sea was known as the Heracleotic Chersonese and the town itself was called Chersonesus. The battles between the Greek holders of the colony and the Slavs and the Mongols persisted for centuries—indeed until the sixteenth century. The village was conquered by the Russians in 1783, and they made it their chief seaport on the Black Sea and gave it the name of Sevastopol. In 1854 it withstood a seige of eleven months' duration, while the British, French and Turks bombarded it.

It is difficult not to believe that some spirit of the past hangs over such places, steeling them for a kind of fighting unthinkable in more peaceful regions. Not a century has passed in twenty-five hundred years during which the area round Sevastopol has not dripped with blood. Nearby, on the southern side of the peninsula, lies Balaklava, scene of the wasteful, wicked, stupid charge of the Light Brigade.

With such a history can anyone be surprised that Sevastopol has made one more great stand, and has cost her attacker hundreds and thousands of his men? Age-old valor has won her the right to be called the August City.

Wonders of Genealogy

Mr. Conklin Mann, editor of the New York Genealogical Society's *Record*, has declared Mr. Churchill and Mr. Roosevelt to be eighth cousins, once removed. Both are descended from John Cooke, who went to America on the Mayflower; one of Cooke's daughters became an ancestress of Mr.Roosevelt and another became an ancestress of Mr. Churchill's mother. But as Mr. Roosevelt is one generation older than Mr. Churchill, they are eighth cousins, once removed.

Oh, the wonder of it! Could we all but persuade Mr. Mann to investigate our family trees, what strange and bright-hued creatures might we not discover there! For our own part, we are certain that we have some remarkable eighth cousins somewhere. Genealogy is like chess; there are many moves which we may make to arrive at our objective, which is to stand directly before the king. Too often, however, we are swept ignominiously off the board into the box with the pawns, and not even a knight to comfort us.

A Form of Protection

Since the new Budget has been made public many men of business have been engaged in thinking of ways in which they can meet the new taxes while keeping their affairs on a firm basis. Their problem is not one of the moment, but of the next five or ten years. It is not enough for a business to survive the war; it must also survive the first hard years of peace, and we predict that more businesses will be casualties of depression than of taxes. Those businesses which are hardest hit by the imposts on luxuries are the ones which must keep themselves before the public, or their products may be forgotten. We found this well expressed in a letter which appeared recently in the London *Times*, setting forth the opinion of an English firm: it said:

> "Four hundred of our people are away on war services, and must be provided for when they return. Our power to maintain them when the war is over is dependent on the preservation of our goodwill. Therefore we must continue to advertise, even in wartime, not wastefully but to that reasonable extent which will protect our workers and the public."

This is good sense. Business has a duty toward its employees and toward the public which cannot be slighted, and any form of retrenchment which allows the public to forget the existence of a business is lacking in foresight. When once the public has forgotten a product or a business it requires a mighty effort to bring it back to mind.

Black Outlook For France

Everyone knows that Pierre Laval is Hitler's creature and that he hopes for rich rewards from his master when the New Order is finally established in Europe. But until last week Laval still kept up a pretence of concern for France; it was when he declared his desire for an Axis victory that the situation became clear to even the dullest of his supporters. Laval has made the whole of the French system of production available to the Nazis, and he has agreed to send 350,000 of his countrymen to work in Germany. He also made an attempt to secure the release of some French prisoners of war, but this move was obviously intended to appease his people, and he did not press the point. Hitler has given him an assurance that some prisoners will be returned, and assurances from Hitler are, to say the least, ambiguous.

Laval is now the undisputed leader of France. Petain has said of him, "We shook hands when he came in and now we walk together hand in hand. He agrees with me and I agree with him. He is responsible for the policies of the government." A pretty picture of amity! The aged fascist and the rogue are now hand in glove! But Petain, for all his reactionary ideas, appears to have loved France; Laval does not care a button for France, and the French people know it. Laval may be top-dog at Vichy, but there are reports that resistance to the Nazis in France has increased appreciably since he returned to power.

Laval's attitude creates a problem for Canada. We have a representative at Vichy, and we have been assured that there are good reasons for his remaining there. Apparently these reasons are not of the sort which can be made public, but we should like some further assurance that they are genuinely good reasons. Our position in keeping a representative in Vichy when Laval has declared his desire for an Axis victory publicly is an anomalous one, and it should be made clear, or as clear as possible, why we persist in this course.

Ottawa is going to permit stockingless girls to work in Government offices. We foresee a headline, "Startling Revelations at Nation's Capital."

Farming News and Views

By
HON. DUNCAN MARSHALL

I LOOKED over parts of Middlesex and Elgin counties from the 19th to the 23rd of June. Haying was in full blast, that is between showers, and there will be a good deal of damp hay go into barns. Slaked lime is good to dry up hay with too much moisture and I started one man using it. A little calcium on the hay is a good thing to feed and while salt is useful to scatter over damp clover, lime is rather better from every point of view.

I learned of one three acre field of sugar beets, near London, being plowed down from lack of help to thin them. There was an added difficulty in this field as the weeds had grown rapidly and offered very troublesome conditions tackling it. It is very difficult to get help for hoeing and many farmers have had to re-plan their farming operations.

Taking off the present hay crop is a serious piece of work for farmers who have no help. Something can be done about harvesting as a combine may greatly lighten the work, but it is different with hay. With catchy weather, a very heavy crop, and not enough labor saving machinery, the hay crop will be a difficult one to save. Many farmers had more pasture than they needed, under growing conditions in April, May and June, and so have undertaken to cut an extra field for hay and it is almost overwhelming them.

◆ ◆ ◆

I was on the farm of Hon. M. F. Hepburn on the 22nd and found Mitch going full steam ahead. He always endeavors to keep up with his work, but it is not easy this year. He had three hay loaders at work this day and they were surely making hay while the sun shone. Mitch's farm never looked better in spite of the difficult weather. Two fields of fall wheat give the greatest promise of a heavy yield of any I have seen this year. This crop is headed and well filled, and not only are the heads long but they are filled to the last top kernels which assures a heavy yield.

There were fourteen registered Clydesdale mares at work on that day and these horses are surely "earning their board and keep."

It was a great show of white legs and faces, and they were all big draughty animals in good fit and fine fettle. Drawing a load of hay with a hay loader attached, was merely exercise for these horses. Some of these mares weigh over 1,900 lbs., have good middles and feet and legs properly placed for moving loads. They were a braw lot of beasts and were doing their work with a will.

Thirty-five acres of onions give the best promise of a crop that this marsh land has ever shown at this time of year. There are about 35 acres of potatoes on Mitch's marsh this year.

Something over 150 cows are in milk and 50 pigs go to market every month from this going concern. In these few notes it is only possible to mention a few things about the Premier's farming operations, but they surely are in full swing at the present time.

◆ ◆ ◆

Toward the end of May the British Government was able to lift the restrictions on the consumption of liquid milk. This was made possible by the dairy farmers producing more milk this spring than they did last year. There has been a great many complaints made about the prices for milk, the supply of feeding stuffs, and the handling of this product, but in spite of it all the dairy farmers have gone ahead with at least one object in view, that of increasing the supply in order not to let the nation down in respect to this most vital of all foods.

◆ ◆ ◆

The British Minister of Agriculture has made a further demand upon the farmers to plow up land in grass. This he says has been considered necessary owing to a change in Allied war strategy. What that change is he naturally does not say but it seems to call for an increased acreage of grain, and there is some speculation as to whether it means the invasion of Europe. In Wiltshire alone an extra 30,000 acres of plowed land is asked for and at the same time this county is requested to make 52 million gallons of milk the target to be aimed at as one year's production.

◆ ◆ ◆

Useful work horses are selling for high prices but in England there are a great many ponies and aged saddle horses both of which are kept simply because they were family pets, or have been on the place for many years. The grass these non-essential horses are consuming has become quite an important matter as it is reckoned in gallons of milk which it might produce. The Ministry of Agriculture has, therefore, made an appeal to the owners of such animals to have them destroyed in some painless manner, the result of which would be of assistance to the war effort.

◆ ◆ ◆

An effort, and quite a successful one, is being made in England to increase the production of milk in a number of the commercial herds by milking the cows three times a day instead of twice. This is an easier practice where cows are milked by machines, and it will definitely increase the supply of milk without increasing to any material extent the feed of the cows. There will probably be an effort made to have the practice of milking three times a day introduced into many more of the larger yielding herds.

◆ ◆ ◆

Much English land has been greatly improved, since the war began, by a very liberal application of lime and also of salt. The lime has sweetened the soil where it had inefficient drainage for some time and the salt seems to have improved its fertility out of all proportion to what was expected. Sodium chloride is more highly regarded today for its usefulness as a fertilizer than ever before.

◆ ◆ ◆

Corn looks quite hopeless in many places and it is not advanced nearly as much as it should be well on in June. The heavy hay crop will make up for this loss in some cases, and a good deal of wet hay has gone into silos that will not be needed for corn. Where corn is grown for husking this is not a promising season, and these farmers have a quite difficult situation to face. Last year was a most encouraging one for corn growers and doubtless encouraged a larger acreage for this year with the result that those who till the soil are finding, as they often do, that it is a dangerous practice, in this province, to try to make a killing in any one crop. Cows, pigs and sheep will, for the most part, prove to be the best basis for Ontario agriculture, always keeping in mind that to be a good breeder of livestock a man must first become a good farmer of the land and thus be able to grow good crops to feed his beasts.

I THINK WE'RE BEING FOLLOWED

General Picture Brighter

By KIRKE L. SIMPSON Associated Press War Analyst

THOUGH Hitler's summer offensive in the East apparently has not been loosed, preliminary Axis thrusts in Egypt and the Ukraine already have produced a twin crisis for his British and Russian opponents.

Both jaws of a vast Axis pincer movement eastward have gnawed their way forward dangerously, at an uncounted cost in life and battle wreckage.

In Egypt, the British forces have mustered for a last-ditch stand perilously close to their vital Alexandria naval base. In Southern Russia an ominous dent has been made in Marshal Timoshenko's communication services east of Kharkov.

Yet in Washington a confident note is sounded. And in the joint statement by Prime Minister Churchill and President Roosevelt there is the promise of coming operations which will divert German strength from the attack on Russia.

Cheering, too, is the resumption of Britani's aerial pounding of Germany and reliable reports that United States air units are laying the groundwork for American participation in such mass raids.

JOINT OPERATIONS

The creation of an American zone of operations in Europe suggests that joint Anglo-American second-front moves are a near possibility. Naturally no hint of their nature or scope is available beyond the certainty that American Army air power soon will join the British airmen against German targets.

Touring westward to appraise the war picture across the Pacific at this time of crisis in Europe and the Middle East, reports from the Chinese-Japanese front are a little more encouraging. There are some indications that the Japanese invaders are losing momentum in China and still far from a knockout-blow at foes who defied them single-handed for nearly five years. American air power is beginning to even the odds somewhat for the Chinese.

The Japanese campaign elsewhere in the Pacific has been in a lull since the Midway battle. From Australia Allied air power is ranging far to batter at Nipponese advance bases, keeping the enemy largely on the defensive. Whether the Japanese toehold in the Aleutian Islands can be exploited remains to be seen.

Perhaps the most surprising development of the Oriental war sector, however, is a delayed Moscow announcement that it was a Japanese submarine which sank a Russian ship in Japanese waters. In light of the unstable Tokyo-Moscow peace pact, there is a challenging quality about the timing as well as the phrasing of that Russian charge which gives it great potential significance.

TEST JAPAN'S PURPOSE

Chinese sources have insisted for weeks that Japan is preparing to strike at Russia in the east to aid Hitler. It is from Moscow, not Tokyo, that a move filled with implications of an impending clash come first—that, too, at a time when the Russian front in the west is under terrific and increasing German pressure.

It seems possible that a seven-week Russian delay in blaming the sinking on Japan had more to do with awaiting other developments than with lack of accurate knowledge that it was a Japanese submarine. It is also possible that Moscow now is testing by means of that announcement Japan's purpose or ability to move to Hitler's aid by an attempt to invade Siberia.

The recent visit of Foreign Commissar Molotoff to London and Washington cannot be overlooked in studying the Moscow move. The crises evident for Britain in Egypt and indicated for the Russians on the Kharkov and Sevastopol fronts had not been developed. Yet Molotoff probably learned, even then, of some of the factors which later prompted Prime Minister Churchill and President Roosevelt to say "the over-all picture is more favorable to victory" than it was a year ago or in last December. Moscow has taken a sharper tone toward Tokyo for some reason.

Conscription of Wealth

THE OTTAWA JOURNAL

In discussing the subject of conscription the Journal has occasionally suggested that the principle of conscription of wealth is already accepted by this country; and that the best way in which to use it is by income tax. The new budget just announced on Parliament Hill is an illustration of the practical application. The budget is an announcement of seizure of new proportions of private income in this country, the proportions increasing very rapidly as the income figure grows. For instance, taking the case of a single person without dependents, an income of $1,000 will pay $92 tax, or just over nine per cent.; an income of $10,000 will pay $3,312, or 43 per cent.; income of $100,000 will pay $80,337, or over 80 per cent.; and similarly with intermediate figures. If the war keeps on, this sort of conscription will become more complete, beyond doubt.

Those who have been proclaiming that conscription of man power should be dependent on conscription of wealth should not feel very badly now about what wealth is getting away with.

Conscription is compulsory action to obtain for war use either men or money. It does not take all the men—just the young and physically efficient men. It leaves the rest to carry on the national business. Similarly, we fancy that it would not be well for conscription of wealth to take all the money. It is well to leave some to carry on business.

From the people who have what may be called surplus incomes come very important contributions, we think very necessary contributions, to the national business and the national welfare. Their surpluses go to initiate new business enterprises; go to push existing ones; go to develop manufacturing and prospecting; go to support scientific research; go to help educational and charitable institutions, public "drives" and community chests; and even go to employ in private service many persons who might find it difficult to make a living if no such private employ was available. To destroy all that altogether would hardly be wise. Government seizure and operation of all private business and industries, a condition which would be a more or less necessary component of total conscription of private means, might fill in some of the desirabilities we have listed—but we have our doubts about such a new order of things being good for any of us, rich or poor. The Communists and the Socialists think so; but really, judging by their lack of personal success in private life, or in private achievement of any kind, few of those who have communist or socialistic proclivities deserve to attain the confidence of the rest of us as to their ability to run the whole human show wisely.

Unconsidered Trifles

Many English railway station nameboards have been removed. It is suggested that some of the longer Welch ones should be left to delay possible parachutists even further.

◆ ◆ ◆

A Scotsman had won twenty-two shillings at bridge. His opponent ran through his pockets, but could find only a pound, which he handed over with the remark that he was afraid he was a couple of shillings short.

"Pooh!" said the Scotsman, "never mind about the two shillings, I'll just tak' yer wristwatch."

◆ ◆ ◆

The temperance lecturer had warmed to his subject.

"Who has the most money to spend?" he thundered. "The publican. Who runs around in a fine car? The publican. Who has fine fur coats? The publican's wife. And who pays for all these? You, my friends, you."

A short time later a man and a woman stopped the lecturer in the street and thanked him for his advice.

The lecturer looked gratified.

"I am indeed glad," he said, "that you have given up the evils of drink."

"Oh, no, we haven't done that," was the smiling reply. "We've bought a pub!"

Hard To Believe How Time Flies

JUNE 29

1912 Lieut.-Col. Arthur Arthur Stevenson is presented with a silver tea service by the officers of the 57th Regiment on his retirement from the command of the unit.

Rev. F. J. Sawers, back from Petawawa Camp, reports that the 3rd Dragoons are making a good showing there.

Building permits so far this month have totalled $65,395, more than double the total for the same period last year.

Strawberries were selling here today at two boxes for twenty-five cents.

Automobile owners are asked to decorate their machines for the Dominion Day parade.

1922 The corner stone of the new Salvation Army Young People's Temple is laid by Col. McMillan, the chief secretary of the Salvation Army.

The Rotary Camp at Clear Lake has been completed and is now ready to receive the first quota of boy campers.

The residents of Bailieboro and Centreville are protesting that there are clouds of dust from the new highway because the road has not been oiled.

W. R. Morris is named as official assignee as the shareholders of the Red Arrow Tires decide to go into bankruptcy.

With Jack Killoran scoring four goals, the Peterborough junior O.A.L.A. team ties Havelock 6-6.

1932 It is announced that 98 per cent of the 1931 taxes has been collected.

Mitchell Hepburn and Senator A. C. Hardy are principal speakers at annual conention of the Central Ontario Liberals. J. J. Duffus is elected president.

A glider club has been organized here and a dozen members are practicing at Milburn's Field.

An automobile carrying W. E. N. Sinclair to the Liberal gathering here runs into the ditch but no one is hurt.

Knotty Lee's Canadian All-Stars defeat the House of David team here in a night game 5 to 4.

IN WAR TIME

1917 Flight Lieutenant Les Stevens of Peterborough shoots down a German flight commander in an air battle over France.

Pte. Robert Rae Martin, formerly of the 247th Battalion is dead in England.

Lieut. Col. Jack Fessenden of Peterborough has been awarded the D.S.O., his third war decoration.

Principal Sprague of Hamilton Tech addressed an audience in the Collegiate auditorium on technical training.

The campaign in aid of funds for the local Y.M.C.A. reports a total to date of $8,466.

A Bible Message For Today

And all the congregation of the children of Israel journeyed from the wilderness of Sin, after their journeys, according to the commandment of the Lord, and pitched in Rephidim: and there was no water for the people to drink. Wherefore the people did chide with Moses, and said, Give us water that we may drink. And Moses said unto them, Why chide ye with me? wherefore do ye chide the Lord .....

And the Lord said unto Moses, Go on before the people, and take with thee of the elders of Israel; and thy rod, wherewith thou smotest the river, take in thine hand, and go. Behold, I will stand before thee there upon the rock in Horeb; and thou shalt smite the rock, and there shall come water out of it, that the people may drink. And Moses did so in the sight of the elders of Israel.—Ex. xviii, 1, 2, 5, 6.

Rommel and the Beast

The German General Rommel, who is now threatening Egypt, seems to be one of those soldier's soldiers who win respect even from their enemies. If the men responsible for the handling of Russia's unconquerable millions is left out of the picture Erwin Rommel is the first military genius who has appeared in this war. He leads tank battles before lunch, air battles after lunch, and in the evening, like an umpire in a sham battle, explains to prisoners why they lost. One is told (though this may be one of Herr Goebbels' clever tricks) that he is an individualist who even dares make light of orders from the holy of holies in Berlin. His face reveals a possible sense of humor. No doubt Herr Goebbels would be pleased if we were led to think of him as one of those honest old German soldiers, simple, essentially kindhearted, and nonpolitical, who might be asked to take over if the Nazis ever needed a respectable front behind which to whine for mercy. A Rommel could be useful in Hitler's bag of tricks.

But we had better not concentrate our thoughts on this colorful military personality. Whether Rommel fights fair or foul, his every advance expands the area within which the Nazis' sneaks, thieves and butchers are free to operate. In his train march all the foul camp followers of Berlin. Behind his tanks freedom and decency die; good men and women are doomed to prison, torture and death; hunger and disease flourish; civilization terminates. His fine talents, like so many German talents, are devoted exclusively to smearing this earth with the mark of the beast.—New York Times.

When Sport Helps War

Because of the seriousness of the war there is often adverse comment heard about sporting events; some claiming that professional sport at least should be discontinued for the duration, and others even seeing little value in amateur contests. Wherever Lieutenant Mickey Cochrane's Great Lakes, Ill., Naval Training Station baseball team has played, U.S. Navy enlistments have been boosted from 15 to 60 per cent. That is an example of sport helping the war effort greatly, recruits being obtained who might otherwise wait to be called in the draft or not enlist at all. In that way the former Detroit Tiger manager's diamond nine has justified its existence many times over.—St. Thomas Times Journal.

"By Jove, Mac, you've holed in one!"

"Aweel, it saves wear and tear on the wee ball."

Direct Hit

This striking picture, which comes from England, shows an enemy ship after she had received a direct hit from an air bomb. Pieces of cargo fly into the air and litter the water, flames burst from the engine room, and the entire centre section of the vessel seems to have disintegrated under the direct hit amidships.

Plans Are Complete For Parade On Dominion Day

CAMPBELLFORD, June 29 (ENS) Final arrangements for this town's Army Week celebration took shape at a special meeting of the General Committee held Friday evening, when members heard reports from various chairmen and completed details of the program. Charles Davidson reported for the program committee that arrangements to hold the special program at the Fair Grounds had been changed to take place on the terraces at the Public School grounds. Mr. Davidson offered the use of the skating arena if it should happen to rain. Thirty dollars was appropriated for prizes in parade. Prizes will be for the best decorated vehicles (car or truck); best boy's bicycle and best girl's bicycle and for a clown.

According to the vice-president of the Red Cross which is in charge of providing dinner for visiting troops at noon on July 1, complete arrangements had already been made to feed one hundred.

W.M.S. Social

St. Johns W.M.S. held their closing meeting of the season in the form of a social at the home of Mrs. H. T. Free of Seymour West on Thursday afternoon. Nearly 40 members attended the affair during which the president, Mrs. E. C. Roberts, presided for the general business which included the presentation of routine reports and a devotional period. Most of the ladies took either sewing or knitting on which they worked diligently throughout the afternoon. The group will not meet again until September.

Visit Hoard's W.A.

Zion Women's Association were guests of the Hoard's W.A. for a joint meeting held at Mrs. John Rannie's on Thursday afternoon. Fifteen members of the visiting group were welcomed by the hostess by Mrs. Rannie and following this Mrs. J. R. Bick offered a prayer. Chief business concerned arrangements for the Army Week celebration in Campbellford, and the members of both groups revealed they would visit the town on July 1.

Meets Once a Month.

The Junior I.O.D.E., Trent Valley Branch, will meet only once a month during July and August, it was decided at their meeting held on Thursday evening. This will not however diminish the amount of work being done by members who have developed an extensive sewing and knitting program for the summer. Misses Leitha Davidson and Helen Cochrane are in charge of supplies and wood may be obtained from either of them. Miss Betty Adamson invited members to hold their next meeting at her home.

Results of the quilt draw conducted by the branch were announced and Mrs. E. Collins was declared the winner after Miss Eleanor Ferris selected the winning ticket. Proceeds from this draw were $32.00 which will be used to purchase war supplies. The secretary read a letter from I.O.D.E. headquarters, expressing thanks for the bale recently shipped to Toronto and containing in addition to 36 baby garments, 14 sweaters, 9 pairs of socks, 5 scarves, 1 pair of gloves.

Honor Minister.

Rylstone's Women's Association honored Rev. R. W. Young and Mrs. Young at a meeting held at the home of Mr. and Mrs. Sanford Meiklejohn on Thursday afternoon. Rev. Mr. Young, who has been the pastor of the Rylstone, Stanwood, and Springbrook Churches for the past year recently announced his removal to a pastorate in the vicinity of his home in Windsor, and the members of the W.A. took advantage of their regular meeting to make a presentation to the couple. The address was given by Miss Vera Stewart and the presentation of a silver rose bowl and table reflector was made by Buddy McKeown and Marie Meiklejohn on behalf of the Rylstone congregation. Rev. Mr. Young who will preach his farewell services at all three churches this Sunday, responded appropriately, thanking members for their many kindnesses to both he and Mrs. Young during the past year and a half, and urged them to give the same co-operation to his successor.

The W.A. president, Mrs. S. Meiklejohn, presided for the meeting, and during the afternoon two quilts were completed by the thirty ladies who were present. At the close refreshments were served by th hostess, who was assisted by Misses Vera Stewart, Marie Meiklejohn Esther Meiklejohn, Mrs. Arthur Reid, Mrs. Carl Reid, and Mrs. James Barnett.

"MONEY" IN A WILL

LONDON—(CP).—Decision that the word "money" in a will did not include investments, unless otherwise stated, was given by the Master of the Rolls. The rule, laid down in 1825, was a 'blot on jurisprudence," court said.

Sank Six Ships

The Jolly Roger snapping gaily in the breeze above this U.S. submarine has six excellent reasons for its broad joint-to-joint grin. Each one of the torpedo insignia upon the flag represents an enemy vessel sent to th. bottom. This particular craft was under command of Lieut.-Commander William L. Wright, Corpus Christi, Texas, who, with his crew, was cited for meritorious conduct during action in the southwestern Pacific area.

Distribute Smokes By Service Pool

Formation of an Auxiliary Services pool in Britain to act as a distribution centre for cigarettes to the members of the three armed forces is being set up to eradicate a condition now existing. It seems that there has been an ample supply of cigarettes going to the soldiers, sailors and airmen, but they are not being evenly distributed, that is many receive more than they can use while others get scarcely any.

The idea in forming this distribution pool is not to interfere in any way with parcels addressed direct to soldiers from their friends and relatives in Canada, but to give proper direction to supplies of cigarettes from charitable organizations engaged in raising monies to purchase smokes for the boys overseas.

Heretofore Canadian War Charity Funds have shipped their cigarettes to specific units or individuals in addition to the pool set up earlier in the war, and this has resulted in uneven distribution. Bulk shipment of cigarettes now must be addressed to this cigarette pool which is operating under the Directorate of Auxiliary Services. Parcels should be addressed to the Assistant Director of Auxiliary Services, C.M.H.Q. 17 Cockspur Street, London S.W.1 England.

SMALLEST NAVY

LONDON—(CP). — Costa Rica, Central American republic which declared war on the Axis last December, has the smallest "navy" in the world, an old, 22-ton converted yacht acquired in 1941 and listed in Jane's Fighting Ships for 1941.

Guard today against the typewriter uncertainties of tomorrow

with Underwood maintenance service

● Preserve your Underwoods! Have *the builders* service them with factory expertness, tools, parts, adjustments. Monthly charge includes and costs no more than a new ribbon. Play safe—phone Underwood Elliott Fisher *now!*

UNDERWOOD ELLIOTT FISHER LIMITED

Joseph L. Seitz, President

355 George St. 6853. R. T. Pammett, Mgr.

UNDERWOOD TYPEWRITERS & SERVICE — YEARS OF NEW-MACHINE PERFORMANCE

Bewdley School Honors Teacher

BEWDLEY, June 29—(ENS).—St. Anne's Sunday School was favored with ideal weather Thursday afternoon for their picnic, which was held in Sidey's field back of the village. Thirty-five children and 25 adults attended and made the occasion a very great success.

The races were run off by the Sunday School superintendent, Robert Hancock, and the rector, Rev. T. Crosthwaite. Lovely prizes were given the winners and consolations to the smaller non-winners

A result of the races was: Under 4 years—1, Sheila Gordon; 2, Leighton Benson. Boys 7 and under—Sonny Ducette and Normie Sidey. Girls 7 and under—Doris Gordon, Lillian Winn. Boys, 10 and under Kenneth Falls, Garth Manley. Girls 10 and under—Shirley Harris, Patty Lou Bingham. Boys 12 and under der—Garth Manley, Kenneth Falls. Girls 12 and under—Verna Falls, June Stinson. Boys 14 and under—Ross Gordon, Murray Sidey. Girls 14 and under—Kathleen Falls, Leona Strong. Mixed race, 14 and under—Ross Gordon. Ladies' race—Mrs. Merwyn Benson, Mrs. Armston. Men's race—Mr. Armston.

The ladies of the Red Cross, after their weekly afternoon quilting, joined the Sunday School for the picnic, helping to provide the bountiful supper.

The children were generously provided with chocolate milk, oranges and other goodies. Mrs. Elmer Sidey boiled water for tea for the adults.

Personals

Mrs. Chamberlain and Mrs. George Watkins and June of Canton attended the Red Cross meeting, also the Sunday School picnic Thursday afternoon.

Mr. and Mrs. Armston of Toronto are spending their honeymoon at Bewdley in one of Hancock's cabins.

Mrs. K. Honeywell spent an afternoon this week with her parents at Baltimore.

Mrs. Harvey, Cobourg, was a guest of her daughter, Mrs. G. V. Ducette, Thursday afternoon.

June Stinson, Mary Graham and Murray Sidey are writing their Entrance Examination at Baillieboro Thursday and Friday.

The hour of Sunday School at St. Anne's has been changed for the summer and will be at 11 a.m.

Honor Teacher

Thursday evening the children of Bewdley School, their parents and friends met at the school house. An interesting set of pictures of Canadian instruction were shown. Similar pictures were shown once each month for the past two months at the school in the afternoon and at Rice Lake Inn in the evening.

A highlight of the evening was the presentation to the teacher Miss Marjorie Douglas of Port Hope, who is leaving Bewdley School after two years of duties here.

The children with Miss Douglas were called to the front, where Shirley Halligan read an appropriate address. Arleigh McAllister made the presentation of a golden colored blanket, and Joyce Buttar, a bouquet.

Miss Douglas, although much surprised made a gracious reply. Lunch was served later. Miss Douglas has been engaged to teach at Dale School for the coming term.

13 Die in Blast

LONDON, June 29—(CP).—Thirteen men were killed today in an explosion at Murton Colliery in Durham County.

Colliery officials said the blast was caused by the ignition of gas fumes, the traditional enemy of mine workers.

All the bodies were recovered.

CANADA

OUR NATIVE LAND

A TRIBUTE

to those gallant sons of Canada who stand, straining at the leash.. eager and prepared to get at grips with the enemy.

We confidently leave it in their hands to preserve that priceless heritage of Freedom for which their sires offered their all in years gone by.

OFFER YOUR HOSPITALITY

If there's an Army Camp near *your* home, there are a couple of boys away from *their* homes. Invite them to dinner or for the week-end. They will deeply appreciate it.

CHRISTIE, BROWN AND COMPANY, LIMITED

Christie's Biscuits

NEW "CAR-SAVER" SERVICE COMES TO CANADA

TO S-T-R-E-T-C-H THE LIFE OF YOUR CAR

MARFAK

THE SUPER-TOUGH CHASSIS LUBRICANT

RESISTS WEAR-OUT, WASH-OUT, SQUEEZE-OUT

The car you own today *must* last for the duration! Why take chances of *excess wear* from faulty lubrication? Play safe with MARFAK—the super-tough chassis lubricant that has been *thoroughly proved* under all conditions, over a period of years. It is *now available in Canada* at all McColl-Frontenac dealers. MARFAK gives your car new life—adds miles of worry-free motoring. So don't be satisfied with an ordinary "grease-job". Drive in to your nearest McColl-Frontenac dealer—today—for genuine MARFAK lubrication service.

HERE'S WHY MARFAK MEANS MORE MILES

1. **Sticks to the Job.** Unlike ordinary greases, MARFAK *stays put.* It resists wear-out and squeeze-out, *protects* the vital friction points of your car.

2. **Wash-out proof.** Water won't wash out MARFAK, the super-tough chassis lubricant! MARFAK is made to keep your car operating for many more miles.

3. **Outlasts ordinary grease.** MARFAK means more miles because it sticks to its job — inferior greases squeeze out and wear out.

4. **Applied by chart, not by chance.** Your McColl-Frontenac dealer MARFAKs your car from a chart compiled from manufacturers' recommendations. No guesswork with MARFAK!

MARFAK IS A *COMPLETE* SERVICE

MARFAK is not just a "grease-job", it's a *complete* service. In addition to lubricating every vital friction point, your McColl-Frontenac dealer looks over your car from bumper to bumper—checks up on the hidden "trouble-spots" that often cause breakdowns! Never say "grease-job". *Always* insist on MARFAK. It lasts longer!

"CAR-SAVER" WITH MARFAK LUBRICATION SERVICE

Let us MARFAK your car

McCOLL-FRONTENAC PRODUCTS

YOU ARE WELCOME AT McCOLL-FRONTENAC DEALERS

ORLEY DEGRAW LEADS FIELD OF 29 GOLFERS WITH A NET OF 70

Stan Whiddon And Ruth McKee In Mixed Two-Ball Foursome

A Scotch mixed two-ball foursome was the order of the day at Kawartha this past Sunday. The best of a likely crop of golfers was Stan Whiddon and Miss R. McKee with a gross total of eighty-seven which is good golf in any man's league. H. Wilgar and Mrs. Al. Clark tied with Joe Watson and Mrs. H. R. Scott for first low net of seventy-five.

In the second flight Kawartha's president, Ed. Riley, with the capable assistance of Mrs. J. Deyell, won top honors with a gross of one hundred and two. Gray Copping and Mrs. George Solmes proved they were as good as the best in the first flight with a net total of seventy-five.

Results for the day:

	Han.	Gross	Net
First Flight—Handicaps 1 to 24			
Dave Price and Mrs. Vern Selkirk	19	102	83
Charlie Low and Mrs. Ken Smylie	15	91	76
Ken Smylie and Mrs. Ed. Riley	26	108	88
Arnold Deyell and Mrs. Bud Weese	26	110	84
Hap. Wilgar and Mrs. Al. Clark	20	95	75
Joe Watson and Mrs. H. R. Scott	16	91	75
B. Jopling and Mrs. Lionel Brown	21	106	85
Stan. Whiddon and Miss R. McKee	16	87	71
Second Flight—Handicaps 25 and up			
Bud Weese and Mrs. Lex. Robson	27	105	78
Ed. Riley and Mrs. Arnold Deyell	28	102	74
Ken Currie and Mrs. Joe Watson	27	113	86
Grey Copping and Mrs. George Solmes	30	105	75
Vern. Selkirk and Mrs. Barnsley	29	121	92

Not many players were willing to tackle the wild of Kawartha's back nine holes in the ball sweep on Saturday, but Lionel Browne led the way to win a priority on some of Lex. Robson's stock with a net of seventy-eight. Hap. Wilgar and Harley Weir were the other winners, both with a net of eighty-one. Results follow:

	Gross	Han.	Net
Hap. Wilgar	99	18	81
T. J. Miller	95	8	86
J. Watson	94	12	82
H. J. Weir	95	14	81
L. Browne	97	19	78
E. G. Asker	100	13	87

Sunday morning had a little more to offer in the way of better scores in the nine-hole ball sweep. We find Tommy Miller out of the woods at least to lead the way with a lovely thirty-five net. Next came W. Gibbons and Charlie Low, with totals of thirty-six and thirty-seven and a half. Results for Sunday morning:

J. L. Remington	49	8½	40½
T. J. Miller	40	5	35
Stan. Whiddon	41	3	38
Charlie Low	41	3½	37½
Joe Watson	44	6	38
Hap. Wilgar	48	9	39
W. Gibbons	51	15	36

Riggs Defeats Frank Kovacs

NEW YORK, June 29—(AP).—Frank Kovacs, the Oakland, Calif., tennis comedian, was at his theatrical best Sunday in the semi-finals of the United States professional championships, but while he was getting the laughs, Bobby Riggs was picking up enough points to gain the final round 6-4, 3-6, 8-6, 6-2.

Moving ahead along with Riggs was Don Budge, Kovacs' fellow townsman, who opened the show for 6,000 galleryites at the West Side Tennis Club in Forest Hills by defeating Wayne Sabin of Reno, Nev., 6-2, 7-5, 6-3.

Kovacs divided his time between joking with the ball boys, squabbling with the officials, and clowning with the fans. Occasionally, he managed to slip in a little tennis, but not enough to overcome an annoyed Riggs, who was at the top of his game.

The finals will be held next Saturday.

In the doubles division, Kovacs and Bruce Barnes of Austin, Texas, scored a 6-1, 6-1, 6-2 victory over Robert Harman of Long Beach, N.Y., and John Nogrady of Wilmington, Del., to reach the final round. Next Saturday they will face Budge and Riggs who defeated Sabin and Berkeley Bell of New York, 5-7, 6-3, 6-2, 10-8.

Kovacs, slated to report to the Oakland Draft Board next Wednesday, received permission Sunday to remain in New York until next Saturday.

ENJOY GOOD FOOD
FULL COURSE DINNER
25c Up
Breakfast .... 6 to 10 a.m.
Dinner .... 11 a.m. to 8 p.m.
Open .... 6 a.m. to 2 a.m.
NEWS LUNCH
256 Charlotte St.

Quick relief for
SUNBURN
POISON IVY AND
INSECT BITES
OLYMPENE
THE ANTISEPTIC LINIMENT
O-9

Sports Spice

By HUGH FULLERTON
Associated Press Sports Writer

NEW YORK, June 29 — (AP).—Thomas Kay, who writes from Washington, suggests launching a campaign to have all baseball clubs and college teams kick in their home plates for scrap rubber....He figures wood or stone could be substituted....Most clubs could whittle out a nice ivory plate from the over-supply found in the players' dome.....Here's reason 2,001 why you lost your $2.00....At the Fairmount hoss track the other day, even the camera was wrong. The hoss whose nose was nearest to the wire finished second....The judges called it right, however. They looked closely and saw that a strong wind had curved the wire about an inch away from the leading nag.

If pro hockey goes on next winter, as everyone expects, Eddie Shore may have a bright future as a golfer. He went to the semi-finals of the recent Springfield, Mass., Country Club tournament before losing to Holly Mandly, one of New England's top divot diggers.

ADDITIONAL SPORT ON PAGES 7, 11

Roller Skating
Opens Tuesday, June 30
And Every Wednesady and Thursday
AT THE
SUMMER GARDENS
DANCING MON., FRI. AND SAT.

PASSPORT TO SECURITY
Regular saving from your income of today is vitally necessary . . . —to your future security . . . —to the security of Canada and her Allies.
Saving Money is Saving Goods
Any of our branches will welcome opportunities of serving you.
The BANK of NOVA SCOTIA
1832 (110 YEARS) 1942

SPORTS – DAY BY DAY

By FRED D. CRAIG

Second place will be at stake when Luckies and Soldiers tie into each other at Riverside Park tonight and with so much hinging on the result the battle should be one of the most thrilling of the season. The two teams are well balanced, with good pitching and considerable power at the plate. Soldiers started out by losing three of their first four games but since then they have won three in a row and have been looking stronger each time out. Fleming has been throwing nice ball for them, getting good support in the field and the Soldiers have been making runs for him, too, so that the pressure has not been on. Luckies also have a strong squad. With Mowry and Moorhead, both powerful hitters, added to the lineup in the last week they are considerably more potent on attack than when they eked out a one-run win over the boys from the camp the last time the two outfits met. Tonight's battle will get started at 7 o'clock and the probable batteries will be Fleming and Barnes for the Soldiers and Lewis and Mowry for Luckies.

* * * * * *

With Generals running away with first place in the Girls' Softball League, the real battle right now is for second and it is a wide-open affair as the other three teams in the loop look to be very evenly-matched. Tonight Brintons and Westclox will meet at the Bowl and it should be a tidy argument all the way. Last time the two clubs met Brintons surprised last year's champs by coming from behind with a late innings rally to carry off the laurels and the Carpet team will be out there fighting tonight to prove that first victory was no fluke. On the other hand the Westclockers are not used to be occupying a lowly position in the league race and they hope to start their climb toward better things by coming home in front tonight at the expense of Brintons. It looks like a close tilt, with the breaks probably deciding the winners. Either Marg Watson or Isabel Bullock will be on the mound for Westclox with Leila Hughes scheduled to do the throwing for Brintons.

* * * * * *

The Yanks Are Slipping

The New York Yanks who had the American League pennant all wrapped up three weeks ago, may yet find a fight on their hands to grab off this year's title. The Men of Manhattan have been slipping very badly and while they still have a lead of 5½ games their margin over the Boston Red Sox has been more than cut in two in three weeks campaigning. Over the week-end the Yanks gave definite proof of their slump by dropping two out of three games to the Chicago White Sox, winning Saturday, but dropping both ends of a Sunday double-header. White Sox won the opening game of the four-game series Friday. When a team loses three out of four to a club that had previously been beaten nine times in a row there is something decidedly wrong and that seems to be the case so far as the Yanks are concerned. Chandler was the winning pitcher in the Saturday game but Sunday old Ted Lyons stopped the New Yorkers, outpitching Red Ruffing in the first game as the White Sox won 6 to 2. The Yanks' ace, Ernie Bonham was just a cousin to the Sox in the second game which the Chicago club took by a city block, with Humphries the winning pitcher.

* * * * * *

As a net result of the week-end doings the Boston Red Sox who cleaned up the series with Cleveland 3 games to 1 gained a game on the Yanks. Boston after winning Friday took the Indians into camp Saturday 6 to 3 with Chase getting his second win of the season and made it three in a row by taking the first game Sunday when Lefty Judd turned in a seven-hitter and the Sox won 8 to 3, at the expenses of Jim Bagby. Cleveland just managed to eke out a 3 to 2 win in the second half of the twin bill with Kennedy the winning pitcher and Charlie Wagner the loser. Detroit and the A's had a long game Saturday before the Tigers finally won 6 to 5 in 13 innings. Ontario's two gifts to the Athletics, Phil Marchildon and Dick Fowler did the pitching on the losing side with the loss finally going to the latter.

* * * * * *

The week-end features in the National League were the fiften-inning battle between the Phillies and St. Louis Cards, won by the former 2 to 1 and the Brooklyn-Cincinnati series which saw the Reds take two out of three from the Dodgers. Tommy Hughes went the whole distance to win that marathon from the Cards, holding them to one run and ten hits. Beazley and Krist worked for the losers and the latter was marked up with the defeat. The Reds won Saturday's game against Brooklyn in sensational style when young Ray Lamanno went in as a pinch-hitter for the Reds with Brooklyn leading 1 to 0 and two out in the ninth and walloped a homer with two on to win 3 to 1. VanderMeer was the winning Red picther and the homer cost Curt Davis his third loss of the year. In the first game Sunday Paul Derringer came up with a five-hitter, outpitching Whit Wyatt and the Reds took the tilt 6 to 3. Leo Durocher also took the count for throwing a towel at an umpire. The Bums broken even on the day when they won a tight argument in the second game 2 to 1. Larry French finished the game for the winners and got credit for his eighth straight win, without a loss this season. The veteran Bucky Walters held Brooklyn to five hits but his good effort was wasted.

* * * * * *

The Catholic Softball League has added another single round to its schedule to fill in the gap left by the withdrawal of the Barons and the loop will now have a quadruple schedule. Incidentally the column slipped the other day in saying that the games would be played on Mondays and Thursdays. The paragraph should have read Monday, Tuesday, Wednesday and Thursday of each week, with Friday left open for postponed games. The playoff setup has been arranged. It has been decided that the top three teams will be eligible for the playoffs but the forth team in the final standing will be out. The second and third clubs will play a best two-of-three series for the right to meet the team finishing first in the final round which will be a best three-of-five affair. All the games played by the Barons have been disregarded in the present standing of the league. All games are billed to start at 7 o'clock and clubs are warned to be on hand ready to begin at that hour. There should be no player shortage now with the teams strengthened by former Baron players. Incidentally managers are asked to submit the names of these players signed this week and if they have no certificates to consult league secretary John Driscoll.

* * * * * *

The newly organized Industrial Softball League has sceured another recruit in a team from the Inductional Motors department of the Canadian General. The latest addition to the Industrial loop will play their first game tonight at 7 o'clock when they meet Canadian Watercraft at the Dominion Woollens Field. Other games scheduled for this week are Raybestos vs. Outboard Marines, Thursday night at the Woollens Field and Woollens vs. Brintons at the Brinton Field on Friday night. In a game Friday night that went nine innings by mutual consent Brintons defeated the Rays 24 to 23. It had been intended to call the game at the end of the seventh but both wanted to go on until the ninth and strangely enough both scored nine runs in the two extra frames. The battery for Brintons was Lynch, Phillips and Williams and for Raybestos, Routley and Miller.

* * * * * *

Sporting Chili Con Carne: Eddie Wiseman, right winger of the Boston Bruins has enlisted with the R.C.A.F. at Regina....There were 62 hits in the Washington-St. Louis double-header....The boys have stepped up their hitting to a war production basis, apparently....Frank Colman, London boy, got six hits against Buffalo yesterday....When the Yanks dropped both games to Chicago yesterday it was the first double-header they have lost this season....Don't look now but a certain veteran softball catcher who has been doing some of the umpiring in the City Softball League this season may don the big mitt and mask for the Royals team in the near future....Mel Ott of the Giants poled his eleventh homer of the season yesterday. His troubles as manager have not prevented him from taking his usual cut up there at the plate....Les Fleming, sensational rookie first baseman of the Indians has climbed up to third place in baseball's big six hitters....Toronto Leafs broke even with Buffalo Bisons yesterday.

Golf Club Holds Largest Sweep Of Year

The warm day was responsible for the largest turnout to date in the mens sweepstakes, held at the Peterborough Golf Club Saturday. With an entry of 29 no one tabled a net score bettering 69, which is par figures for the course. Alley De Graw came very close to it, leading the field with a net 70.

With the grounds getting dryer each day and playing conditions improving rapidly. the boys should start reeling off net scores much closer to par by next week-end or the handicap list certainly will be revised. Prize winners were:

Low net handicap, 10 and under, O. DeGraw 80-10-70.

Low net handicap, 11 to 15—D. McIntyre, 87-15—72.

Low net handicap, 16 to 20— F. Jobbitt 92-20—72.

Low net handicap 21 to 25—T. Rodger, 92-21—71.

Low net handicap 22 and over—J Jobe 106-32—74.

Next Saturday, July 4th, the Peterborough Golf Club men's section will be hosts to the Kawartha Golf Club, when the first game for the Dobbin-Glover trophy will be held. Last year the Kawartha club won the cup and members of the local northern club are out to even the score. This event is a no-handicap affair and is match play. No stymies with one point for each nine and a point for the eighteen.

Also Wednesday, July 1 it is the intention to run a sweep throughout the day and whether you play morning or afternoon make your entry to Bill Spittall or his assistant and please see that your game is recorded on the board on completion of play. Plays are asked to enter these events as this is the only means of revenue your Match and Handicap committe have.

The scores:

O. DeGraw	80—10—70
S. Payne	79—8—71
T Rodger	92—21—71
D. McIntyre	87—15—72
F. Jobbitt	92—20—72
T. Gentles	82—10—72
L. Abbott	79—7—72
E. Westbye	89—15—74
J Jobe	106—32—74
J. McKerchar	96—21—75
H Lander	94—18—76
H Cranford	72—16—76
H. Cowell	101—24—77
R. Kitchen	87—10—77
C. Westbrooke	97—20—77
G. Munro	98—20—78
G Putnam	91—12—79
S. Longhurst	99—21—78
M. Hardill	96—16—80
C. Cummer	97—17—80
J. Jebson	97—15—82
J. Wharry	97—17—80
H. Garner	105—21—84
A. Cauley	103—18—85
F. Lloyd	No card
G Maniece	No card
D. Faulkner	No card
D. Diplock	No card
H Waddell	No card

New Schedule For Catholic League

Following is the re-arranged Catholic Softball League schedule:

June 29—St. Peter's vs. Cubs.
" 30—K. of C. vs. Sacred Heart.
July 2—Cubs vs. K. of C.
" 6—St. Peter's vs. K. of C.
" 7—Cubs vs. Sacred Heart.
" 8—K. of C, vs. Cubs.
" 9—St. Peter's vs Sacred H.
" 13—Cubs vs. St. Peter's.
" 14—Sacred Heart vs. K. of C.
" 15—K. of C. vs. St. Peter's.
" 16—Sacred Heart vs. Cubs.
" 20—St. Peter's vs. Cubs.
" 21—K. of C. vs. Sacred Heart.
" 22—Sacred Heart vs. Cubs.
" 23—St. Peter's. vs. K. of C.
" 27—Cubs vs. Sacred Heart.
" 28—K. of C. vs. St. Peter's.
" 29—Sacred H. vs. St. Peter's.
" 30—Cubs vs. K. of C.
Aug. 3—Sacred H. vs. K. of C.
" 4—Cubs vs. St. Peter's.
" 5—K. of C. vs. Cubs.
" 6—St, Peter's vs. Sacred H.
" 10—Sacred Heart vs. Cubs.
" 11—K. of C. vs. St. Peter's.
" 12—Cubs vs. K. of C.
" 13—Sacred H. vs. St. Petsr's.

The C.S.L. standing to June 25 (old set-up):

Team	W.	L.
St. Peter's	11	7
Cubs	7	7
Sacred Heart	5	3
K. of C.	3	7
Barons	1	8

Standing to June 26 (new set-up). All "Baron" games have been dropped.

Team	W.	L.
St. Peter's	8	2
Sacred Heart	5	3
Cubs	4	6
K. of C.	1	7

Whirlaway Adds $23,650 To His Winnings

NEW YORK, June 29—(AP).—Whirlaway stretched out his six-foot tail and won the Brooklyn Handicap Saturday so easily he looked as if he can overhaul Seabiscuit's all-time money-winning record any time the cash is laid on the line for him.

Turning loose his famous kick down Aqueduct's straightaway in tune with "here comes Whirlaway" cry from the stands, he galloped home by nearly two lengths to pick up $23,650 and become the second horse in racing history to go over the $400,000 mark in earnings.

This skyrocketed his bankroll to $404,486, just $33,244 short of the Biscuit's $437,730. It also put him in a spot to pick up the difference in the Butler Handicap at Empire July 4, and the Massachusetts Handicap at Suffolk, July 15, on the schedule Owner Warren Wright and Trainer Ben Jones have lined up for him.

Excellent Time

He carried top weight of 128 pounds Saturday, spotting the seven others in the field anywhere from six to seventeen, and still whizzed the mile and a quarter in two minutes, 2 2-5 seconds. The time lopped three-fifths of a second off the record for the Brooklyn, and came within one second of the track's record on footing that was not completely fast.

Mrs. Payne Whitney's Swing and Sway was second with Mrs. Parker Corning's Attention third.

His performance was the headline act of a war relief program which saw William Zeigler Jr's Breezing Home with the $5,875 Great American Stakes by a neck and Doublrab, from the barn of Mrs. Tilyou Christopher of Miami, take the United States Army and Navy Handicap in the track record time of 1:10 2-5 for six furlongs, although weighted with 125 pounds.

The Arm yand Navy Relief Funds and the United Service organizations collected $100,000 from the program. The "chalk players" in the crowd of 22,054 got $2.90 back from each $2 win ticket they bought on Whirly, who had the benefit of some of the best riding he's ever received, from Georgie Woolf of Cardston, Alta.

In winning under Woolf, Whirlaway also exploded a myth. Ever since Whirlaway became famous, in the Kentucky Derby a year ago under the handling of Eddie Arcaro, after showing a lot of ways of running earlier in the year, the Kentucky Italian made him what he is.

But in his two most recent outings, Woolf has been on him. Before winning the Brooklyn Saturday, Woolf was aboard Whirly when he smashed Aqueduct's track record for a mile and an eighth.

And these two outings came shortly after Arcaro had given Whirlaway anything but a brilliant ride in the Suburban when he bowed to Market Wise.

Slow to Begin

As usual, Whirlaway made his customary leisurely exit from the starting gate and followed the field around the first turn as Swing and Sway and Tom Howell's Olympus cut out the pace. Woolf clucked the "go ahead" as they moved past the three-quarter mile mark, and the Kentucky cannonball shouldered through the field rounding the stretch turn.

A quarter of a mile from him, Woolf flicked him a couple of times with the bat and Whirly caught Swing And Sway and went right on by.

Although he whipped one of his jinxes when Attention was hard put to beat out Mrs. Whitney's The Rhymer for the shot spot, there was one disappointment for Whirlaway in the race. This was the absence of Lou Tufano's Market Wise, which has been ailing since whipping Whirly in the Suburban Handicap.

But the way Woolf kept Whirly within shouting distance of the head end of the pack—he was no more than eight lengths away at any time—it is doubtful if the rags-to-riches runner could have repeated his May 30 victory in this one.

At the finish the field was stretched out nearly a sixteenth of a mile. The Rhymer, winner of last winter's Widener Handicap, was an easy fourth, three lengths in front of movie-man Harry Warner's Paper Boy. A. J. Sackett's Tola Rose was sixth, John Clark's Waller seventh, and Olympus chased the whole bunch.

Lawn Bowling

By HERB MARTIN

From the Atlantic on the East to the Pacific on the West, from the South border line to the far-flung shores of the Arctic, the people of Canada will gather this week to do honor to the men and women of the Army.

To-day and throughout the week the members of the Peterborough Lawn Bowling Club pay tribute to the men and women of the Army—and we are greatly indebted to our good friend Robert Hendry for his thoughtfulness in passing on to us this timely verse. It was written by John Robert Harris, and we believe it expresses the thoughts of all our members:

OUR HERITAGE.

For such as this
Men lie in Flanders dust
That we might live
To glorify their trust.

For such as this
Men, like the Gods of Time,
Rise to new heights
With deeds and thoughts sublime.

For love of this
Our fathers worked and fought,
Upon these principles
Our heritage was wrought.

For this we live
And thank our God on high;
This is our heritage
For which men fight and die.

For thus we stand
The guardians of the storm;
Our children's hope,
And that of those unborn.

For such as these
We pledge our very all,
That they may live
And love, at Freedom's Call.

Lt. W. Jamieson Wins Canada Challenge Cup

SOMEWHERE IN ENGLAND — June 29 (CP Cable)—Lieut. W. W. Jamieson, Prince Albert, Sask., won the Canada Cup Challenge Gold trophy in competition with 60 other Canadian army officers Sunday, shooting a net 150 over 36 holes. The cup was donated by Canadian officers who took part in the last war and was won in 1941 by Capt. C. R. (Sandy) Somerville of London, Ont., several times winner of the Canadian Amateur title and 1932 U.S. titleholder.

Jamieson, member of the Regina Rifles Headquarteds group, was aided by a handicap of 12 in each round. Somerville showed little of his championship form, carding a net 79 in the morning. He didn't turn in a card for the second 18 holes.

Capt. Don Carrick of Toronto, with the Royal Canadian Artillery, who beat Somerville for the Canadian title in 1936 took the prize for the best gross, with 165.

The low net for the morning round was 74, carded by Major C. Aberhart of Toronto, nephew of the Alberta premier and attached to a Canadian General Hospital unit. The best afternoon net was 72 by Maj. H. E. Rowlands of Hamilton, Ont., who is with an infantry reinforcement unit.

Complete Auto Service
Motor Repairs,
Body Bumping, Re-Painting
J. J. DUFFUS CO.
Telephone 5757

HERE'S HEALTH TO THE ARMY!

It's Dry...that's why "CANADA DRY" Quenches Thirst Faster

Soldiering is a thirsty business—calling for a drink that quenches thirst FAST! And that's just what Canada Dry does—because it's DRY—not too sweet! Its distinctive DRY tang revives flagging energy in a jiffy. No wonder the canteen's big seller—*Army Week, and every week*—is Canada Dry! This fifty-year-old Canadian favourite—based on the use of pure Jamaica Ginger—is not only a faster thirst-quencher, but is always safe and healthful.

When entertaining the boys in khaki during Army Week —be sure you serve cool, sparkling CANADA DRY.

We're Proud to Serve the Families of the Men Serving Canada

To-morrow, June 30th, is the day when we will serve to all an army meal. We want everyone to try this menu that our boys have been getting.
PARIS CAFE

CHICAGO WHITE SOX MAUL YANKEES TWICE 6 TO 2 AND 13 TO 1

World Series Rules May Be Changed

By HAROLD CLAASSEN
Associated Press Sport W[r]iter

NEW YORK, June 29.—(AP). — Don't be surprised if the present [...]mped—world series rules are reva[...] Fall even to permitting the annu[...] classic to wind up on the [...]acific Coast.

Three ideas have been disc[...]ssed in every major league dugo[...] the last few days with swelling the [...] accounts of the Army and Navy [...] lief Societies and of the United S[...] vice organizations as the m[...] jectives.

Under Plan No. 1 the series [...] be extended to nine games [...] the present seven with the se[...] funds benefitting from the [...] contests.

Plan No. 2 has the two penn[...] winners deciding the world title [...] seven tilts before going on a bar[n]storming tour of the country.

Most revolutionary is Plan No. [...] which would have the competin[g] nines play two games in the park of each combatant before opening a road journey of nine games, each contest to have a world series status and count toward the championship.

Under that setup the deciding battle might be played in Toledo, Denver or San Francisco.

In both the latter cases, cities with major league ball clubs would be avoided and the wandering series taken to places having the larger and better minor league plants.

DUTCH THERE FIRST

Dutch Harbor received its name from the legend that a Dutch ship was the first vessel to enter its bay.

POPULAR PIRATE - - - By Jack Sords

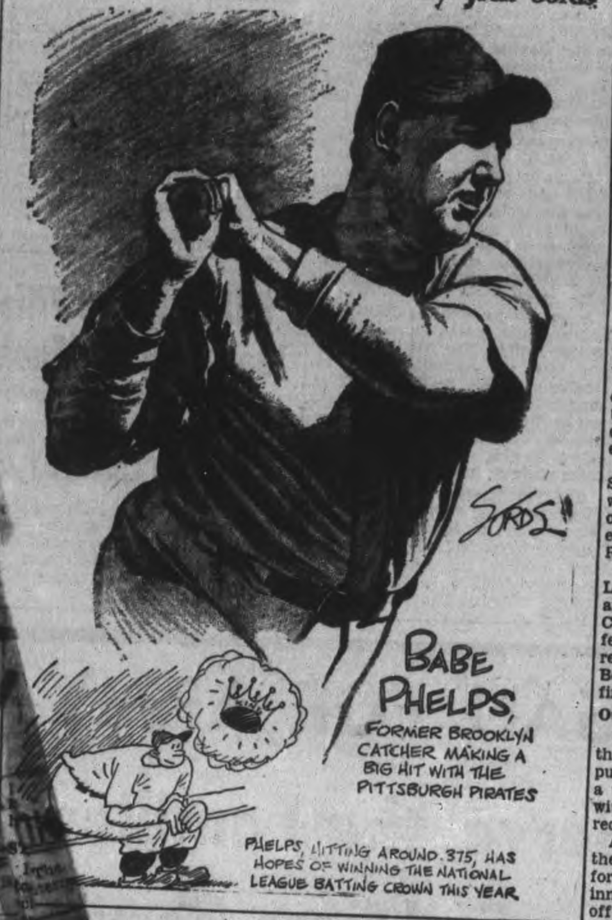

Best Pitchers Of Champions Both Walloped

By AUSTIN BEALMEAR
Associated Press Sports Writer

It begins to look as if New York Yankees, expected by many to be naming a starting pitcher for the world series by the fourth of July, won't even be in first place at that stage of the campaign if they don't pull out of their current spin.

Kicked around at three stops out of four on their two-weeks swing to the west, the Yanks hit bottom Sunday when Chicago White Sox mauled them twice, 6-2 and 13-1.

Not only did the sixth-place White Sox sting the champions of the world with their first double defeat of the year, but they did it at the expense of their topnotch pitchers, Red Ruffing and Ernie Bonham.

As a result, the Yankee American League lead shrank to 5½ games and would have dropped to 4½ if Cleveland Indians had not become fed up with the treatment they were receiving from the second-place Boston Red Sox and savaged the final contest of a four-game series.

Outpitched Ruffing

Ted Lyons out-pitched Ruffing in the first game, scattering eight hits, putting his team ahead to stay with a two-run double and drawing even with the Yankee hurler's lifetime record of 251 triumphs.

After pounding Ruffing for 14 hits, the White Sox landed on Bonham for seven blows in the first three innings of the nightcap, driving him off the mound and continuing their assault with six more hits off Norman Branch and Johnny Lindell.

At Cleveland, the Red Sox took the first game 8-3 by scoring all their runs in the fifth inning, but the Indians halted their three-game losing streak in the second when Pinch-hitter Chubby Dean singled the winning run across for a 3-2 decision.

Detroit Tigers also spit a pair with Philadelphia Athletics and missed a chance to climb over the Indians into third place. Hal Newhouser pitched three-hit ball in gaining a 3-2 decision for the Tigers, but [...] man Harris blanked [...] hits in the [...] Senators nosed out St. Louis Browns, 14-13 and 7-6, in a pair of games that saw 13 pitchers bombarded for 60 hits, including 18 doubles, two triples and two home runs. Although his efforts were fruitless, Vern Stephens of the Browns collected four doubles and three singles in 12 times at bat, hitting five-for-five in the nightcap.

Brooklyn Dodgers, leaders of the National League, barely escaped the Yankees fate when Joe Medwick tripled to give them a 2-1 triumph over Cincinnati in the second game after the Reds had bagged the opener, 6-3.

Pirates Get 7 Homers

Seven home runs carried Pittsburg Pirates to a double victory over New York Giants, 8-7 and 9-3. Elbie Fletcher's four-bagger in the ninth inning decided the first game after the Giants had tied the score four times.

Tommy Hughes pitched Philadelphia Phils to a 2-1 victory over St. Louis Cardinals in 15 innings, going all the way and yielding only 10 hits, but the Cards took the second game, 3-1, behind the five-hit pitching of Lon Warneke and stayed nine games behind the Dodgers.

Ernie Koy broke up the first game by singling with the bases loaded against Howard Krist, who succeeded John Beazley after 12 innings and suffered his first defeat since 1940. Krist won 10 games without a loss last year and had added three more to his string this season.

Cubs Are Blanked.

Jim Tobin tossed a three-hitter as Boston Braves blanked Chicago Cubs for the second stranght time. 3-0, but after 21 scoreless innings the Cubs rallied to win the nightcap, 5-1.

Saturday was stockholders' day for the Browns when, whatever they do the rest of the year, they usually come through win a victory. Before a turnout of 3,199 of the clubs owners and friends (and 1,309 paid admissions) tht Browns walloped Washington 8-3, unleashing a 12-hit attack. In other American League games, Roger Cramer doubled in the 13th inning with two out to give Detroit a 6-5 victory over the Athletics, the Yankees topped the White Sox 7-3 and Boston Red Sox won 6-3 over the Indians.

In the National League, Cincinnati beat the Dodgers 3-1, the Giants won 5-2 over the Pirates and Al Javery, with only 48 hours rest, pitched the Braves to a 4-0 victory over the Cubs. St. Louis at Philadelphia was postponed.

Chapman Gets His Wings

CAPTAIN H. A. McCLURE AND SAM CHAPMAN

Former star outfielder of the Philadelphia Athletics, Sam Chapman, RIGHT, is shown at Norfolk, Va., as he was congratulated by Captain H. A. McClure on being selected for the navy's flight training school. Chapman, until recently a chief specialist in the physical education program of the navy, will be commissioned an ensign when he completes his flight course.

Sport Snapshots Across Canada

By CHARLES EDWARDS
Canadian Press Staff Writer

WINNIPEG, June 29.—(CP)—Ossie Barton, shortstop for Port Arthur in the Lakehead senior baseball league, claims the unique record of spoiling two no-hit, no-run games this season, one for the opposish, one for his own team.

The other night Barton's single and double were the only two hits made off Pitcher Harley Barringer of the Geat Lakes team as Ports won 2-0 with Johnny Reid scattering six hits. Dist (Port Arthur News-Chronicle Elliot says Barton feels responsible for spoiling Reid's own bid for no-hit fame in an earlier game. Ossie reasons that if he had not moved the wrong way, the lone hit off Reid could have been cut off.

Diamond Drill

Bud Poile, Fort William hockey junior who is signed by Toronto Maple Leafs, has hit five for seven in his last two ball games with Fort William Rangers, including a home run and double, and has been promoted to the clean-up spot.

Jack Tennant, Lethbridge hockey star, set a season strike-out record of 16 in the Edmonton Senior League but lost 4-1 to Arrows when Hornets made six errors behind him ....Five hockey stars helped Regina Training Centre knock Regina Mounties out of the Southern Saskatchewan League lead last week Don Metz of Toronto Maple Leafs pitched seven-hit ball while Brother Nick Metz of the Leafs, Murray Armstrong of Brooklyn Americans, Red Tilson of New York Rovers and Butch McDonald of Indianapolis Capitals helped in the 6-2 win.

Puck Patrol.

Rumor has it that Bill Heindl and Wally Stefaniw of Portage La Prairie's junior hockey champions wi[ll] transfer to Cornwall and Dave (Regina Leader-Post) Dryburgh add[s] fuel to reports Cornwall is planning something big. Dave says Grant Warwick and Jim Henry of New York Rangers are heading Cornwall way and that their former Regina Ranger team-mate Frank Mario, will join them....Dave further reports Don Deacon of Detroit Red Wings and Cleveland Barons has enlisted with Regina Rifles (Active).

SPECIAL
Tonight
Ladies 25c
Gents 45c
DANCE
OZZIE WILLIAMS
AND
Your Favorite Music
EVERY NIGHT
SUMMER GARDENS
PETE[RBOROUGH]

Chiefs, Bears Split Doublheader

By The [Asso]ciated Press
Internat[ional] League observers, until a few weeks ago, had tabbed First Baseman Eddie Shokes of Syracuse Chiefs as "good fielder, no hitter." Since then Manager Jewel Ens of the Chiefs, has been experimenting with Shokes' stance and now he is hitting as he did at Duke University.

Shokes enjoyed a red letter day as the Chiefs divided a double header with Newark Bears Sunday, winning the first game 5-1 and losing the second 6-5. Eddie [...] two home [...] in the opener [...] Ewell Blackwell throttled the league leaders with eight hits to hand up his fourth triumph.

Score Five in Ninth

In the aftermath Syracuse was trailing 4-0 going into the last frame when the Chiefs rallied to score five times and take a one-run lead. Shokes hit his third homer of the day in this inning and Al Lakeman delivered a pinch round-tripper with one aboard. The Indians lost the game, however, when Frank Kelleher hit his 17th four-master of the season with one on in Newark's turn at bat.

After Buffalo Bisons won the initial contest from Toronto Maple Leafs, 9-5, the Leafs came back to triumph behind the five-hit hurling of Nick Strincevich, 5-2. Floyd Giebell matched his first victory in the opener as his mates pounded Jack Hallett and Dick Conger of the Leafs for 12 hits, including round trippers by Mike Rocco and Jimmy Outlaw.

Two Great Battles

Baltimore Orioles and Jersey City Giants hooked up in two brilliant battles with the Orioles drawing first blood, 7-5, and the Giants evening matters by taking the finale 2-1. Baltimore was leading, 1-0, in the second game on Bob Lemon's 14th circuit clout of the season until the Giants scored twice in the last frame.

Keeping in step with the rest of the league, Rochester Red Wings and Montreal Royals split their twin bill with the junior Cards, taking the opener in 11 innings, 8-7, and the Royals the second, 4-3.

In Saturday's games, Rochester went 11 innings to turn back Toronto 11-6 in the first game of a twilight-night doubleheader and was leading 3-0 at the end of the third inning in the late game when the contest was called to permit the Wings to catch a train. Montreal defeated Buffalo 2-0 to win the three-game series by a 2-1 margin. [J]ersey City at Baltimore and Syracuse at Newark were postponed.

46 YEARS AFLOAT

SYDNEY, Australia—(CP). — A barnacle-encrusted bottle containing a message written 46 years ago when it was tossed over the side of a ship in a study of ocean currents has been delivered to the Australian Government astronomer here.

BASEBALL REC[ORDS]

INTERNA[TIONAL LEAGUE]

	Won	Lost	Pct.
[...]	44	26	.629
Montreal	40	29	.580
Jersey City	40	30	.571
Toronto	34	39	.465
Buffalo	33	38	.464
Baltimore	30	35	.462
Syracuse	34	42	.447
Rochester	28	44	.389

Sunday Results
Buffalo 9-2, Toronto 5-5
Syracuse 5-5, Newark 1-6
Baltimore 7-1, Jersey City 5-2
Rochester x8-3, Montreal 7-4
x—11 innings.

Saturday Results
Montreal 5, Buffalo 0
Rochester 11, Toronto 6. (Second night game called no contest at end of third inning to allow teams to catch train.)
Jersey City at Baltimore (2)—postponed, weather.
Syracuse at Newark—postponed, weather.

NATIONAL LEAGUE

	Won	Lost	Pct.
Brooklyn	46	19	.708
St. Louis	37	27	.578
Cincinnati	38	32	.543
New York	36	35	.507
Chicago	36	37	.493
Pittsburg	32	34	.485
Boston	32	43	.427
Philadelphia	19	49	.279

Sunday Results
Pittsburg 8-9, New York 7-3
Cincinnati 6-1, Brooklyn 3-2
Boston 3-1, Chicago 0-5
Philadelphia x2-1, St. Louis 1-3
x—15 innings.

Saturday Results
New York 7, Chicago 3
Boston 4, Chicago 0
Cincinnati 3, Brooklyn 1
St. Louis at Philadelphia—postponed.

AMERICAN LEAGUE

	Won	Lost	Pct.
New York	46	22	.676
Boston	40	27	.597
Cleveland	39	33	.542
Detroit	41	35	.539
St. Louis	33	39	.458
Chicago	30	37	.448
Philadelphia	29	47	.382
Washington	26	44	.371

Sunday Results
Washington 14-7, St. Louis 13-6
Chicago 6-13, New York 2-1
Boston 8-2, Cleveland 3-3
Detroit 3-0, Philadelphia 2-1

Saturday Results
Boston 6, Cleveland 3
New York 5, Pittsburg 2
xDetroit 6, Philadelphia 5
St. Louis 8, Washington 3
x—13 innings.

AMERICAN ASSOCIATION

	Won	Lost	Pct.
Kansas City	41	27	.603
Milwaukee	38	32	.543
Minneapolis	39	36	.520
Columbus	34	33	.507
Louisville	36	36	.500
Indianapolis	37	37	.500
Toledo	31	43	.419
St. Paul	30	42	.417

Sunday Results
Minneapolis 2-1, Toledo 0-0
Columbus 8-1, St. Paul 3-0
Indianapolis 7-5, Milwaukee 0-0
Louisville 3-0, Kansas City 2-1

Saturday Results
Toledo 11, Minneapolis 3
Kansas City 6, Louisville 3
St. Paul 6, Columbus 3
Milwaukee 5, Indianapolis 3

Jockey Fatally Hurt

Chicago, June 29.—(AP)

JACK Franklin Frye, 28-year-old jockey from Twin Falls, Idaho, died in hospital Saturday after being thrown from the back of a horse he was exercising at Arlington Park.

Frye, thrown from his mount, Little Gallant, stumbled, caught his foot in the stirrup and was dragged some distance. He was scheduled to be inducted into the United States Army to-day.

MOVIE TIME TABLE

Capitol—"Twin Beds", 3.40, 6.40, 9.35; "Born To Sing", 2.15, 5.15, 8.10.

Regent — "Murder in the Big House", 1.40, 4.05, 6.30, 9.00; "Sailors on Leave", 2.45, 5.10, 7.35, 10.00.

Centre—"Here Comes Mr. Jordan", 2.20, 4.50, 7.20, 9.55; "Tanks A Million", 1.30, 4.00, 6.30, 9.05.

SPECIAL GIFTS
WEDDING
BIRTHDAY
ANNIVERSARY
BRIDGE PARTIES
SULLIVAN'S
MUSIC
RECORDS
Popular
Classical
OPP. LOBLAW'S 179 CHARLOTTE ST.

Tues. July 7th
DANCE
CANADA'S GREATEST BAND
MART KENNEY
AND HIS WESTERN GENTLEMEN
SUMMER GARDENS
PETERBOROUGH

1871 • 71 Years of Security to Policyowners • 1942

Wives May Believe, But Widows Know

MANY wives realize that money saved and invested in a Confederation Life policy is money put by for the protection of themselves and their children. They are prepared, if necessary, to go without certain things rather than sacrifice that financial protection.

But only widows know just what adequate life insurance means and—what is even more important—how tragic it is to be without it.

Confederation Life Policies may be had with Monthly Income Total Disability Benefits.

Before You Insure Consult
Confederation Life Association
HEAD OFFICE TORONTO
Branch Office: 169 Charlotte Street, Peterborough
MAURICE B. PRINGLE, Manager

CHEX Radio Broadcast

1430 ON YOUR DIAL

MONDAY, JUNE 29

6.00—C.P. News
6.10—Ivoriettes
6.15—Let's Swing and Sway
6.30—Album of Familiar Music
6.45—Waltz Time
7.00—C.P. News
7.07—Sportscast
7.15—Vocalities
7.30—Concert Hall
8.00—C.P. News
8.05—Music By . .
8.15—Donald Novis Sings
8.30—Wade Lane Home Folks
8.45—Barn Dance
9.00—Canadian Press News
9.05—Army Week Program
9.30—You Can't Do Business With Hitler
9.45—Book Review
10.00—Canadian Press News
10.05—War Commentary
10.15—Riding the Range
10.30—Fag Fund
11.00—News
11.10—Organettes
11.15—Sign off.

TUESDAY, JUNE 30

7.30—O Canada
7.35—Farm Fair
7.45—Morning Cheer
8.00—C.P. News
8.10—Your Hit Of The Day
8.15—Toast and Coffee
8.45—Morning Devotions
9.00—C.P. News
9.05—Tops in Pops
9.30—Fag Fund
10.00—C.P News
10.05—Rhythms In Black and White
10.15—Petite Musicale
10.30—Stars Over Hollywood
10.45—Coming Events
11.00—C.P. News
11.10—Organettes
11.15—Port Hope Salute
11.45—Luncheon Music
12.00—News of Hollywood
12.15—Music Hall Varieties
12.30—C.P. News
12.40—Rhythm Roundup
12.45—Farm Folks Hour
1.00—C.P. News
1.05—Farm Folks Hour
1.30—Chapel Chimes
1.45—Talking Drums
2.00—C.P. News
2.05—Make Believe Ballroom
2.30—Fag Fund
3.00—C.P. News
3.05—Melody Matinee
3.30—Sincerely Yours
3.45—Velma McLellan, Piano
4.00—C.P. News
4.05—Melodies in Varied Moods
4.15—Gags in the News
4.30—1430 Club
5.00—C.P News
5.05—Lindsay Salute
5.45—Ted Steele

NO DANCING TONIGHT AT CHEMONG PAVILION

CO-OP DANCE
—AT—
CHEMONG PARK
Tuesday, June 30
9 p.m. E.D.T.
Music By
GALLOWAY'S ORCHESTRA
Admission
Gentlemen 40c - Ladies 25c

[...] Theatres
Salute Canada's Army!
REDUCED PRICES.... TO-DAY....
For All Members of Canada's Armed Forces!
George Joan
BRENT · BENNETT
Twin Beds
MISCHA AUER UNA MERKEL
and on the same program
2ND ACE HIT! "BORN TO SING" Virginia Weidler and Ray McDonald
Today CAPITOL
A FAMOUS PLAYERS THEATRE

TO-DAY and TUES.
Regent
2 Smart Features Mat. 1.30
KILLER LURKS BEHIND BARS in "MURDER IN THE BIG HOUSE" A THRILLER!
Directed by B. REAVES EASON
with FAYE EMERSON · VAN JOHNSON · GEORGE MEEKER
FEATURE NO. 2
The Comedy Hit
"SAILORS ON LEAVE"
Starring
Wa Lundigan-Shirley Ross
Plus! Latest News
TO-NIGHT IS FOTO-NITE
3 Offers
1st $175.00
2nd $150.00
3rd $20.00
REDUCED PRICES AT THIS THEATRE TO-DAY TO ALL MEMBERS OF THE ARMED FORCES

ALL THIS WEEK
Canada Salutes Its Boys in Khaki
CENTRE
Reduced Prices At This Theatre To-day For All Members of the Armed Forces
TO-DAY - TUESDAY - WEDNESDAY
HERE COMES MR. JORDAN
starring ROBERT MONTGOMERY
A Columbia Picture
A picture different from anything ever screened before!
AND FEATURE NO. 2
"TANKS A MILLION"
With WILLIAM TRACY and JAMES GLEASON
Plus! Canadian Universal Newsreel
SPECIAL MINIGHT SHOW, TO-MORROW NIGHT AT 11.30
Entire Proceeds Donated For Cigarettes For The Boys Overseas. Special (All New) Film Program.

Floral Beauty Marks Farm Market

Nature's bounty in floral beauty was in market display on the Farmers' Market on Saturday morning, as flowers of every description from the lowly briar rose to the stately delphinium graced tables both out-of-doors and upstairs. With Sunday Decoration Day, the flowers were snapped up by the citizens and by twelve noon, there was scarcely a bloom to be seen.

A beautiful bouquet mixed flowers was available for as low as 25 cents and top prices were 75 cents and one dollar. Bunches of Sweet William sold at 10 and 20 cents, polyanthus roses were five cents each, and delphiniums were two for five cents.

There was a fair amount of strawberries and the price was steady at two boxes for 35 cents. Some sold at 20 cents a box, and W. Myers of Wooler had some nice ones at 15 cents a box.

The staple commodities showed little change in price, butter sold at 37 and 38 cents with not much on hand; eggs ranged from 32 to 40, and the majority sold at 35 cents; broilers were 33 cents a pound, chickens 32 and 33, and hens rang- from 22 to 28 cents.

Herb Doig had a few new potatoes at 40 cents for a six-quart basket, and they went like hot cakes. No old potatoes were offered.

The first home-grown vegetables of the season were on sale, and as usual small bunches of the various vegetables brought good prices. Carrots were five and ten, beets five, onions five, and radishes five. Pod peas were two quarts for a quarter and asparagus showed a downward price trend, selling at 5 cents a bunch. Cauliflower was five cents for a small head, and up to 20 cents for the larger ones.

Wounded From Dutch Harbor

T. K. Hill, a seaman, wounded during the bombing and strafing attack on Dutch Harbor, Alaska, is shown as he was carried from the vessel that brought him to Seattle recently. Wounded soldiers, sailors and civilians, as well as evacuated women and children, were brought safely to Seattle after the ship was subjected to strafing by Jap planes.

Care For Living Finest Memorial One Can Make For Dead Decoration Day Audience Is Told

Warm sunny June weather set the scene at Little Lake cemetery for solemn memorial services of the Peterborough I.O.O.F., Sunday, at which the Rev. H. J. Mahoney told members, and a large crowd of spectators, that the finest memorial that could be made to the dead was to care for the living.

He chose as his text "Let not your heart be troubled; ye believe in God, believe also in Me," and he divided his address into three parts. The speaker said there dwells within man a primal urge to seek God and find Him, but there are times we think God is remote from our daily lives. Actually He is really very close to us, sometimes more so than we realize. There has always been a deep longing in the hearts of men echoing down through the centuries, and the solution is really easy, that of realizing He is everywhere. God is very nigh unto us in this high serious service of memorial today.

Mr. Mahoney's second point was that the crowning victory of life is the conquest of fear. Fear, such as the insecurity of position or looking into the future, upsets man, and no other factor so saps and weakens a person's outlook. It saps his physical, moral and mental energies. He gave a quotation from one of Prime Minister Mackenzie King's writings that he said expressed his thoughts very aptly, "The consciousness of well being is born from a sense of freedom from release of fear." The terrors of death can be dissipated by the knowledge that there is One who says "let not your heart be troubled,' 'he continued.

Completion of Task

His third point was that death is but a completion of a task. "God never takes anyone until the task is completed," he said.

A poem written by John McGee, an American member of the R.A.F., shortly before he was killed, and Mr. Mahoney particularly requested his audience to absorb the last line of those noble words, "I put out my hand and touched the face of God." Death is as simple as that. "Jesus, when He left His disciple, gave them these words for comfort. 'let not your heart be troubled'" he concluded.

Then a wreath was placed on the Oddfellows' Lot for those who were not from Peterborough, and it was reverenty carried by Stanley Gillespie and Charles Garside, representing the Picton and Millbrook lodges respectively, to the strains of "The Old Rugged Cross," played by the Salvation Army Band.

A plea was made to the Oddfellows G. A. Macdonald, in which he said it was a day of remembrance and should also be a day of reflection. That the thoughts of those present should go to many whose lives are being cut off in the midst of their usefulness, and to those beyond the sea in England who are facing great difficulties.

A pea was made to the Oddfellows and audience present to contribute to the British War Victims' Fund, and after the collection, with the singing of "Blest Be The Tie That Binds" the Oddfellows divided into groups, to decorate some three hundred graves with their bouquets of mixed flowers, whose brilliant-hued coors made an impressive sight.

The Peterborough Lodge No. 156, Otonabee Lodge No. 111 and the Rebeccas made up the I.O.O.F. which paraded down to Little Lake cemetery behind the Salvation Army Band under the leadership of Gerald Routly. This band gave fine service throughout the ceremony as they interspersed the addresses with some of the old hymns well known to everyone.

The whole cemetery was a blazing mass of bloom and color with flowers of every description. As far as the eye could see in every direction blossoms stretched endlessly from the Otonabee River to Little Lake, strengthening the Rev. Mr. Mahoney's exhortation to remember the living.

Peterborough Boy In American Army

First Lieutenant Winston Clarkson Hainsworth now serving under the temporary rank of Captain in the Merical Corps, [illegible] born in Peterborough July 2[illegible] 1912, being the son of Alonzo A. [illegible] Hainsworth, who now lives at Norfol[illegible], Virginia. Captain Hainsworth r[illegible] [illegible]ived his medical education at [illegible] University of Virginia and is [illegible] graduate of the Medical Field Se[illegible] [illegible]ice School of Carlisle Barracks. [illegible] Under the regulations of the Un[illegible] [illegible] States Army it is possible for hi[illegible] to hold two commissions for [illegible] present, one a temporary comm[illegible] [illegible]ion in the Army of the United S[illegible] [illegible]tes, and secondly the permanent [illegible] of First Lieutenant. After thre[illegible] years service his rank of Captai[illegible] [illegible] will become permanent.

Painful, Pus Filled B… the Cause of Much M…ery

If you suffer from boils you know h… miserable they made you feel.

Boils are an outward indication of … the system, and just when you think … one another crops up to take its pl… your misery. All the lancing and pou… you can do may not stop more coming.

To help overcome boils you sh… …fy the blood, so why not give that old, reliable blood medicine, B… …lood Bitters, a chance to show what it will do in helping you get rid … …? Thousands have used it for this purpose for the past 60 years. … …ot you?

The T. Milburn Co., … Toronto, Ont.

MORE ABOUT— …

Continued from Page 1

carried the battle to the enemy, strafing his advance ground forces, blasting at his communication lines and pounding his major supply ports—Bengasi and Tobruk.

Axis bombers were less active in the initial phases of the battle.

The town of Matruh itself, around which the land fighting is raging, is a relatively unimportant settlement with a peace-time population of about 500, situated on the coast some 130 miles east of the Egyptian-Libyan frontier.

To counter the Germans' 88-millimetre cannon, which proved a decisive factor in Libya, British authorities were throwing into action quantities of newly-arrived guns, especially an anti-tank six-pounder.

The battle between the main bodise of the opposing armies was joinde west of Matruh Saturday after the Axis forces had spent two days manoeuvring before the British lines and moving up men and supplies.

That British forces were not playing a purely defensive game was indicated by this line in yesterday's communique:

"Some of our armored forces attacked enemy armored forces west of Matruh."

The British defence positions, protected by a network of minefields and backed by a high hill near the coast, extend inland approximately 40 miles, with the left flank protected by the salt marshes and shifting sands of the Qattara depression.

MORE ABOUT—

8 Saboteurs

Continued from Page 1

all-important program of airplane production.

The F.B.I. did not reveal how the dynamiters were caught. An unofficial report was that a lone unarmed coast guardsmen on foot patrol along Amagansett Beach gave the alarm resulting in their seizure.

This version said the coast guardsman, who had watched the German sub surface and the four agents row ashore, was seized by them and threatened with death, but later released on his acceptance of $270 as "bribe money" to keep silent.

But instead of keeping silent, he rushed to his station and turned in the alarm, the report went.

MORE ABOUT—

Repeat Swoop

Continued from Page 1)

numerous fires were [illegible] German raiders and some still were burning at dawn today. Two Nazi planes were shot down last night and one Saturday night.

The government also announced that the famous cathedral at Canterbury had been damaged, along with several other historic buildings, by German bombers which attacked that cradle of the Anglican Church June 1. Much of the residential section of the ancient town was said to have been laid waste.

Although the cathedral escaped a direct hit, damage to the structure was estimated at many thousands of dollars. The modern library and deanery were wrecked and King's School—oldest public school in England—was badly battered.

Authoritative quarters indicated that bad weather over the continent had limited R.A.F. offensive operations last night to "intruder activity" forays against the German-Swedish [illegible] from German as saying meanwhile, of British air assaults on the German North Sea coast were visible everywhere.

The masts of sunken ships, these reports said, could be seen jutting out of the water "in rows," especially at Emden.

STARTED SOMETHING

Friedrich Krupp, a native of Essen, founded the famous steel works there in 1810 by buying a small forge at which he made chisels and drills by hand.

Salute to Valour!

We welcome the opportunity given by Army Week to express our pride in Canada's army and our appreciation to the men in battledress for all they are doing for us.

May their heroic efforts soon be rewarded by complete victory and ever be remembered by a grateful country.

FRY-CADBURY LTD.

HALL'S SLOGAN FOR ARMY WEEK

"We're Proud to Serve the Families Of the Soldiers Serving Canada"

AS A TRIBUTE TO THE MEN IN UNIFORM HALL'S ARE ON THE AIR, CHEX, 3 TIMES DAILY DURING ARMY WEEK

Be patriotic—take care of the things you own — Remember it's the little things we all can do that can make a big contribution to victory. . . For example, if you turn off the light when you leave the room, you save valuable tungsten—needed for precision tools. That's only one thing of the many small things we all can do to help win the war.

For a Perfect Vacation at Home

So You're Vacationing At Home?

It's fun and patriotic too! Even in these busy, critical times everyone must have rest and relaxation to carry on efficiently. What better way to restore energy and vitality than to get out in the sun, even if it is only in your own back yard. We have practically everything you need to make loafing perfect, to make staying home more fun, at very little cost, too!

Trim Two Piece Slack Outfits

Smart women and misses will appreciate their flattering lines the trim tailoring. 'Joe' Sharkskin with 'in and out' shirt . . . algoma cloth with long torso jacket type blouse 9.95

Swim Suits

Rayon Jersey—Satin 'Lastex'

3.95 - 4.95

Just the smartest creations imaginable. Fitted, dressmaker and entirely new styles. Good colors in women's and misses' sizes.

Drill Slacks

Well cut, smart tailored. Wanted colors along with brown and navy. Sizes 14 to 20 ... 1.69

Sizes 40 to 44 .. 2.25

Misses' Algoma Pleated Shorts

Superior quality material in neat fitting, good looking shorts with pleats back and front. White and colors, sizes 12 to 20 .... 2.98

Sport Shirts

Plain or Striped

Well tailored short sleeve blouses of fine quality cotton broadcloth. Wide range of colorful stripes and plain colors. Sizes 14 to 20 .... 1.25

Junior Misses' Slack Outfits

For the miss who wears sizes 7 to 14x. Striped top with plain colored slacks, or the whole outfit in stripes. Two Prices ... 1.98-2.59

Kiddies' Sun Suits

Striped and checked seersucker and checked ginghams. Well made, and finished. Sizes 2 and 4 years 1.00

Girls' Cotton Swim Suits

Colorful printed cottons in fitted, princess or two-piece style Swim Suits. All have attached wool jersey shorts. Girls' sizes 7 to 14x. Special Value 1.98

Misses' 3 Piece

WEEK-END OUTFITS

Slacks Blouse Skirt 9.95

A really practical outfit . . . Trim slacks with long length shirt and tailored skirt pleated all around. Good colors and misses' sizes.

RICHARD HALL LIMITED

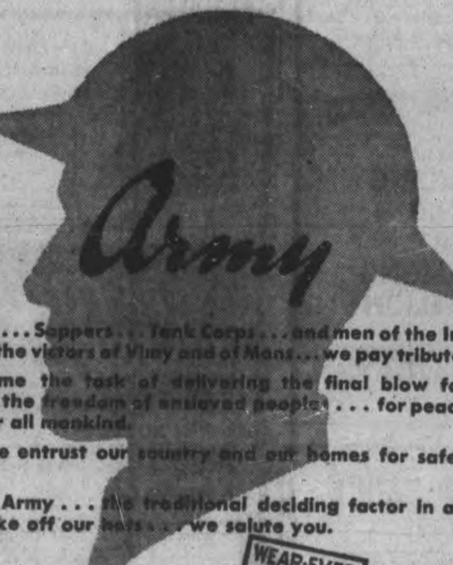

To the Army

To you Gunners . . . Sappers . . . Tank Corps . . . and men of the Infantry, sons of the victors of Vimy and of Mons . . . we pay tribute.

To you will come the task of delivering the final blow for Victory . . . for the freedom of enslaved peoples . . . for peace and security for all mankind.

To you, now, we entrust our country and our homes for safekeeping.

To you . . . the Army . . . the traditional deciding factor in all wars . . . we take off our hats . . . we salute you.

Published in Honor of Army Week by the makers of WEAR-EVER ALUMINUM TRADE MARK Made in Canada Cooking Utensils

The Peterborough Examiner
VOL. LXXXV, No. 151 — PETERBOROUGH, MONDAY, JUNE 29, 1942 — PAGE 9

'Fill That Bin Now' - Coal Head Tips

MAIN STREET TOPICS

TRAFFIC IS LIGHT

A Peterborough citizen who motored to Cobourg Sunday commented on the few automobiles seen on the highway in contrast with normal conditions on a summer Sunday. On the down trip leaving here about 11 a.m. he said that only 15 cars were noticed between here and Cobourg. On the return between 7 and 8 o'clock in the evening 35 cars were noticed.

SO MANY.

With eleven weddings in town on Saturday, the photographers did a rushing business. Things were so crowded with most of them that one party had not left before another had arrived. It kept the people of offices and stores nearby busy dashing out to get a look at the bridal parties.

WANTED, AN OWNER.

A banded pigeon in a slightly disabled condition was found by David Northey on the 14th Concession of Smith on Saturday afternoon. The pigeon bore the number 122-11. Mr. Northey is wondering just where the bird came from.

DOMINION DAY, POST OFFICE

There will be no delivery by letter carrier or rural route courier on Dominion Day. The public lobby of the Post Office will be open from 6:30 a.m. to 6:00 p.m. The general delivery, registration, postage stamp wickets money order and savings bank will be open from 8 a.m. to 10 to transact all business. The regular evening collection will be made from the street letter boxes. Special delivery service will be as usual and all mails received will be despatched as usual.

TWO CALLS

Firemen answered two calls over the week-end. Saturday, at 10:15 p.m. they received an alarm for a fire at 643 Donegal street, at the home of Bernard Kennedy. A roast in the oven caught fire, presumably from the grease, Chief Gimblett said. Smoke was the only damage. Then around 3 p.m. Sunday the planking across the creek beside the Bell Apartments on Hunter street caught fire from a cigarette butt. The damage here was negligible.

BERRIES RIPE

Reports from the Madoc district indicate that the huckleberries are ripening fast and some have already been picked. They are also reported coming along fine in the Havelock and up near Burleigh.

STEAL FLOWERS FROM GRAVES

Chief Constable Newhall thinks that the meanest folk in the world must have moved into Peterborough recently. At least the police department had received complaints that in several cases where flowers had been placed on graves in Little Lake Cemetery Sunday morning in accordance with the annual Decoration custom, it was found in the afternoon that the floral tributes had been stolen.

NOT A SAFE SPOT

Chemong Park is evidently not the safest place in the neighborhood just now for drinking beer in the open air. A trio of Peterborough youth who pleaded guilty in police court this morning to illegal consumption were each fined $10 and $2.80 costs. There have been four such fines in the last few days.

RIVER ROAD POPULAR

Curtailment of gasoline and a desire to conserve rubber is making city people chose picnic spots closer to home. On Sunday afternoon the River Road from Nassau to Lakefield attracted a host of people, and bathing and picinc parties were in progress throughout the entire afternoon. Many brought the evening meal with them, and ate it out of doors.

THEY LIVE WELL

One city housewive who studied the menu for the army camps, with the idea of introducing a similar menu in her home this week, claims she got a surprise. According to her, the army is getting better food, and a greater variety than the family has been used to.

A BIG MUSKIE

Clinton Short, who lives on the corner of Gilmour street and Monaghan Road, ushered in the maskinonge season with a catch that rates well over the average. He was casting from a boat near Sugar Island in Rice Lake, a short distance from Keene when a 20-pounder took hold, and Short landed the muskie after a brief but hectic battle.

STORES TO CLOSE

In order that employees of the stores in the downtown business section will have a good holiday, the store managers have decided not to keep the stores open on Tuesday evening, thus making it a real holiday for them, giving ample time for more preparations. This announcement was made by Dennis Fitzgerald, president of the Peterborough Business Men's Association.

RECRUITING BRISK

Recruits continue to join the Prince of Wales Rangers, 2nd Battalion, Reserve, at a fast rate, and ten more have been added to the roll as follows:

John Gynane, 118 Aylmer street; William J. M. Armstrong, 21 Cameron street; Walter M. Metcalfe, 868 George street north; Clifford C. Dahms, 218 Sherbrooke street; Howard A. McMann, 448 Mark street; Robert R. Bayliss, 218 King street; James R. Record, 656 Reid street; John H. Eggleton, 40 Lafayette avenue; Carl E. Northey, 166½ Simcoe street; John E. Gaskell, 15 Hilliard street.

CONSIDERABLE DAMAGE

Considerable damage was done to two cars in a collison at Brock and Donegal streets on Sunday. Hubert Chown, 607 Weller street was driving east on Brock street and James O'Connor, R.R. 9 Gilmour street, north on Donegal street when the two vehicles came into contact at the intersection. No one was hurt but both cars suffered considerable from the impact.

GETS ANOTHER ADJOURNMENT

Thomas Poulos, Havelock hotel proprietor, charged with keeping liquor for sale, secured another adjournment, this time for two weeks when his case was called in police court this morning. Crown Attorney McElderry, K.C., said that he would not oppose the adjournment.

SOME NICE TROUT

J. Harry Campbell, 74 Ware street, landed three nice brook trout over the week-end. The biggest was 16 inches long and weighed 2¼ pounds, the second was 11¾ inches long and tipped the scales at 1¼ pounds and the third measured 9¾ inches and weighed three-quarters of a pound.

BODY RECOVERED.

The body of Roy Beauvais, Toronto, who was drowned in Lake Simcoe on May 24, was recovered on Sunday afternoon. The late Mr. Beauvais was a nephew of Mrs. A. Corbin, 105 Western Avenue, and was well known in this district where he had many relatives and friends.

LADIES ATTENTION

Work on the sugar rationing cards for Tuesday morning and evening has been cancelled and no ladies will be required at the Collegiate for those times. Work will continue as usual on Tuesday afternoon.

JOINS THE NAVY

J. Richardson, prominent C.G.E. soccer player, and well remembered for his clever work at inside right for that club has enlisted with the Canadian Navy and is playing football with the Navy team in Toronto. Richardson has for a number of years been on a farm near Westwood but he was usually in town during the week-ends.

CYCLISTS FINED

Seven bicycle riders who entered written pleas of guilty or appeared in police court this morning to plead guilty were fined $2 and $1 for riding bicycles on city streets after dark without lights. The seven were Jack Dinsdale, Edward Morgan, Audrey Alton, John Joseph Hickey, Gerald Ackford, Lloyd Routley, Kenneth Lee and Robret Doherty.

COMMITTED FOR TRIAL

Donald Lloyd of Lakefield was committeed for trial this morning on a charge of obtaining money under false pretences from Industrial Acceptance, Limited. This was the third of three charges in which the preliminary hearings took place before Magistrate Langley last Wednesday. At that time His Worship announced that he would reserve judgment in the last of the three cases until this morning. Today he announced that he proposed to bail the accused for trial but T. J. Carley, K.C., intimated that no bail would be available, whereupon Magistrate Langley said that Lloyd would be committed for trial.

Percy Sexsmith Locates Runaway Boys

Two young Toronto boys, William West, 339 Winona Drive and Fred Monk 29 Rockdale Avenue, both 12 years old, who disappeared from their homes in the Queen City last Thursday, and who have been the object of a wide search since, were located on George street this morning by Constable Percy Sexsmith. The youngsters tried to convince the officer that they were local residents but they picked a number on Murray street that he knew did not exist and finally admitted that they were the missing Toronto pair.

A brother of West's was here yesterday looking for the two. They had been traced to Uxbridge and eventually to Peterborough, but there were no signs of them from early Sunday morning until Constable Sexsmith spotted them this morning. The boys said they had slept for two nights in automobiles on a local used car lot.

Relatives came for the two this afternoon.

West's Output To Be Tied Up, None From U.K.

LAKEFIELD, June 29.—(ENS).— "Knock the side out of that bin of yours if it won't hold your winter's coal, but get what you will need for the whole season, in July or August," was the tip Norman A. Brand, assistant to the Coal Administrator for Canada, gave The Examiner in an interview yesterday.

From the situation as Mr. Brand painted it, it would appear that a good many pet flower beds and petty annoyances at such disruptions as tire prints and coal man's bootmarks on carefully groomed summer lawns are due for a rude tossing overboard—or be cause for possible reflection in a more chill atmosphere later.

Mr. Braund gave as his reason for the summer purchase of coal the necessity of levelling off the peak in mining and transportation needs to spread it more evenly over the year.

During the summer transportation is much freer than in winter when the demand is heavier and consequently demonstrates the wisdom of early purchase when coal is easily obtainable, as many sizes and classes will be impossible to get for periods in the cold season.

Enlarging on this, the official stated Canada's coal output in 1938 was ten million tons—in 1942 it will be twenty million tons. But, though consumption in 1938 was some twenty million tons, the war has jumped the demand in similar proportion and consequently the 1942 requirements will run from forty to forty- million tons.

Increased use by industry for war work and the forced demand for coal to replace shortage in other fuels—cutting off of natural gas in Niagara areas means an extra 100,000 tons, reduction in fuel oil supply adds a million to a million and a half tons, both outside the extra run caused by the general heavy switch to coal as a result of a large drop in wood cutting—all going a long way towards making up the 40 million figure.

Add to this is a further million and a half tons needed for the armed services in Canada.

Taking on New Customers

Pyramiding the picture is the fact that the Dominion is now supplying the Alaska road needs, Iceland, Greenland, Newfoundland, St. Pierre and Miquelon—the latter five formerly receiving their supplies from Great Britain.

With the boosted demand in the West and a growing labor shortage due largely to enlistments, the mining output there may be tied up for that area of Canada, said Mr. Brand —and it could conceivably be that very little if any Alberta coal will find its way east to Ontario next winter—something that may come as a jar to householders as this fuel has been finding increased favor in the last year or so.

In a recent dispatch the British Ministry of Shipping it was stated that Britain had agreed to supply the necessary ships for the transport of coal from Nova Scotia —but this will mean nothing to Ontario as the Maritimes' output will be confined to the eastern seaboard, Newfoundland, Iceland and Greenland.

No U.K. Coal for Ontario

Ontario will get no British coal this year, said Mr. Brand, with the exception of a small tonnage of special blower grades for some industrial plants. With not over 20 per cent. of British coal imported in 1941 coming in this year, it will all be kept in the Montreal area as it would have to be spread so thinly to cover other sections. Some of this is due to increased output of a new Soo steel plant which got waterborne U.S. coke that was to have gone to Hamilton, which in turn was supplied by the shorter rail-haul coke from Montreal area, amounting to some 100,000 tons.

Asked regarding the possibility of new mines being developed, the coal official revealed study and action was being taken with one new one in the West coming into production shortly, but stated the obtaining of new machinery was a major handicap for the present.

Right now, Mr. Brand stated, there is a plentiful supply of anthracite, but—the householder doesn't have to use his imagination very much to see what it means when referred to Trade Magazine reports that show the anthracite industry running from twenty to twenty-six days behind in their orders right now — when summer rail facilities are good.

Coal prices are pegged too at the basic period figures of last September-October, except where a dealer is handling a new grade, in which case the Coal Administrator sets the price at what it approximately would have been at that time.

Every incentive is being given the citizen to buy early in the next two months in the new plan of credit whereby he may get in supplies up to the value of $250 on his dealer's approval through the banks, at 6.2 interest, loans to be repaid by May, 1943.

Considering the statements in the interview it would seem that Ontarioans may have to depend largely on American coal this winter, and with orders running behind, may have to take grades of coal available at the time their order is reached and which may not at all coincide with their heating plans — hence a repeat reference to Mr. Brand's tip to "knock out the side of that bin and not only get some coal in, but the whole winter's supply—in July and August."

Remember When—

(By The Canadian Press)

Jack Sharkey, world heavyweight boxing champion, was dethroned by Primo Carnera in the sixth round of a title bout at New York nine years ago tonight. Sharkey pelted the big Italian for five rounds only to sink to the canvas unconscious when Carnera connected with a viscious uppercut in the sixth.

Rev. J. F. Corkery Celebrates His First Mass

Sacred Heart Church was filled to capacity at the 10.30 Mass on Sunday morning, when the Rev. John Francis Corkery, newly-ordained member of the Redemptorist Order celebrated his first solemn high mass. He is the son of Mr. and Mrs. Denis Corkery, 238 Westcott street, and one of the youngest priests to be ordained into this missionary order.

Rev. Father Corkery was born in Peterborough, and received his primary education at the Sacred Heart School. After two years at St. Peter's he decided on the priesthood as a vocation and spent four years at St. Mary's College at Brockville. Then followed a year at the Redemptorist Novitiate at St. John, New Brunswick, and five years at St. Alphonsus Seminary in Woodstock. He was ordained with five other candidates, and is only 23 years of age. Bishop Kidd of Woodstock conducted the ordination.

Rev. D. Edward, CSSR, was deacon at the mass, Rev. J. J. O'Brien, deacon of honor, and Rev. James Houlihan, subdeacon. The sermon was delivered by the Rev. J. Gallagher, CSSR, who is professor of history at St. Alphonsus Seminary, Woodstock, and a prominent member of the Catholic Historical Association.

Father Gallagher in his address told of the joy that existed in the Corkery family today, because their hopes, dreams and prayers had been realized in the ordination of a member of their family. He described the duties and responsibilities arising out of the ordination to the Holy Priesthood and in conclusion he said, "I congratulate you, dear Mother and Father. Yours is an honor that the world's noblest might well envy."

On Sunday afternoon from three in the afternoon until nine at night, a reception was held at the home of the priest's parents, and more than 400 friends, relatives and neighbors attended to pay tribute to this young man and his family.

Milk For Britain

The Peterborough Milk for Britain Fund received a boost of $95 today through three contributions. The first to come in was $40 received from the School Children of S.S. No. 10, Otonabee, Stewart Hall school, through Shirley Hurchison. These children staged a salvage collection this spring and $40 was netted from this most successful war effort and will supply 400 quarts of milk to the children of Britain, surey a noble effort. Then came $5 from Harold Grafstein, 263 Homewood, who was laid up in the hospital with a fractured leg for a few weeks. The idea occurred to him that he might raise some money for a war charity so when his friends came to visit him they autographed his cast and he made a donation.

The third donation was for $50 and was received from the Ontario Chinese Patriotic Association in Peterborough. Though the need is great in China for all the funds which this Association can raise they believe in also giving aid to their Allies, the Children of Great Britain.

Previously acknowledged ..	$6,203.54
S.S. No. 10 Otonabee	40.00
Ontario Chinese Patriotic Association	50.00
Harold Grafstein	5.00
Total to date	$2,298.54

Porker Escapes From Farmers' Market Senator Duffus And Two Boys Give Chase

Senator J. J. Duffus, two small boys and a six-weeks-old pig were the main actors in an excitement packed drama in the heart of the business section on Saturday at noon. Traffic was at its noon-day peak when the fun started, as the little porker escaped from a car, and headed for parts unknown.

The pig went north on Water street, with Senator Duffus in hot pursuit, eager to save the pig before the wheels of some fast travelling motor car hit it. The pig proved too fleet of foot, and too elusive to the member of the Senate, who no doubt was revelling in the chase, and happy with memories of boyhood days on his father's farm down in Otonabee Township.

At this point Senator Duffus went back to get his car, and to head the pig off should it start for the river. Several small boys, however, took up the chase, and the hue and cry of the hunt swept past the Examiner office toward the Hunter street bridge. Zigzagging through the westbound factory traffic from the Westclox and the Quaker Oats, the pig had some narrow escapes, and motorists became jittery as small boys darted all over the road, intent on bringing Mr. Porker down with a flying tackle.

In front of the Quaker Oats, however, a little bit of smart teamwork by Robert Groombridge, Murray street, and Roy Farley, Perry street, bewildered the pig and he was caught. The two boys were returning to the market when Senator Duffus drove up and gave both the youngsters and the miniature package of bacon for Britain a ride to the market. After considerable hunting the owner was found, and much to the dismay of the two youngsters, said "Thank you" and went his way. However, both boys were tipped by the Senator for their work, and a short time later the owner of the pig spotted Robert Groombridge and gave him a quarter.

TRUCK WINDOW SMASHED

Boys throwing stones in the neighborhood of the King George School smashed a window in a truck belonging to A. E. Pammett.

Warsaw Road Crash Demolishes Car

Two persons were injured, several others had a narrow escape and an automobile was almost completely wrecked in a traffic accident on the Warsaw Road, four miles east of Peterborough, Saturday night.

Robert Keatley, Prince street, was driving east and on a turn, he told Provincial Constable Price Morris, who investigated, that his car had been sideswiped by another machine which he claimed did not stop, and then came into contact with a westbound car driven by Jack Leeson. After the crash the Keatley car left the road and turned over into the ditch, completely wrecked. The damage is estimated at $400.

Margaret Carveth, Prince street, passenger in the Keatley automobile, received a bad cut over the eye and bruises on her leg and shook and Elmer Cumming, 228 Carlisle avenue, had cuts on his arm, nose and knee.

Mrs. Cumming and her five-weeks old baby escaped unhurt.

NOTICE

The Coming Event advertisement re "Stoney Lake" trip of July 1 read incorrectly. The adult fare should be $1.00 instead of 75c.

LOANS

$25 FOR $1.76 (TOTAL COST)
$50 FOR $3.58 (TOTAL COST)
$100 FOR $7.10 (TOTAL COST)
when repaid in six monthly instalments

WOULD a cash loan help you? If you have a job, you can borrow at Household Finance without fuss or bother—and at reasonable cost. You may repay your loan in monthly instalments which fit your own pocketbook.

Just this to do

All you do to apply for a Household Finance loan is to tell us how much you need and how you wish to repay.

You may choose the most convenient payment plan from the table below. Suppose you borrow $100 to be repaid at $9.46 a month. Twelve instalments of $9.46 each will repay your loan in full. You may prefer to repay sooner in order to reduce the cost. Six monthly instalments of $17.85 each—a total of $107.10—will also repay a $100 loan. The cost of your loan, in this case, is just $7.10. A $25 loan, repaid in six monthly instalments of $4.46 each costs only $1.76.

You need *no endorsers or guarantors* to borrow at Household—just the ability to repay in monthly instalments. This spares you the embarrassment of asking friends or fellow-workers to sign the loan papers with you. And at no time do we question friends or relatives about your credit.

Household Finance loans are usually made on furniture or car. But we consider character and regular income far more important than the value of your security. You can get your loan quickly—usually in 24 hours or even sooner if necessary. If you should get sick or lose your position while paying on your loan, Household will show you every consideration.

Let Household help you

People borrow at Household to pay taxes, insurance, medical, dental, hospital and funeral expenses, school fees, and overdue bills of many kinds. Household service helps men and women, both married and single, to take care of emergency expenses and work their way out of debt.

If you can make good use of a loan, see us at once. We are in business to make loans to folks with money problems. Phone or visit us without obligation.

FIND HERE THE CASH LOAN YOU NEED
CHOOSE YOUR MONTHLY PAYMENT HERE

	2 payments	4 payments	6 payments	8 payments	10 payments	12 payments	15 payments
$ 25	$12.88	$ 6.57	$ 4.46	$ 3.41	$ 2.78	$ 2.36	
50	25.75	13.13	8.93	6.83	5.57	4.73	
75	38.63	19.70	13.39	10.24	8.35	7.09	
100	51.50	26.26	17.85	13.65	11.13	9.46	$ 7.78
125	64.38	32.83	22.32	17.06	13.92	11.82	9.73
150	77.26	39.39	26.78	20.48	16.70	14.18	11.67
200	103.01	52.52	35.71	27.30	22.27	18.91	15.57
300	154.51	78.79	53.56	40.95	33.40	28.37	23.35
400	206.02	105.05	71.41	54.60	44.53	37.82	31.13
500	*257.52	131.31	89.26	68.25	55.66	47.28	38.91

WE GUARANTEE the total amount figured by using this table to be the full amount you will pay, when payments are made on schedule. You will pay less if you prepay your loan in full or in part, since you pay charges only for the actual time you have the money. Payments include Household's charge of 2% per month on unpaid balances, which is authorized by the Small Loans Act, 1939.

B. E. HENDERSON, PRESIDENT

HOUSEHOLD FINANCE
Corporation of Canada
Established in Canada 1928
M. E. Holt, Manager
Second Floor, Lansfield Block, 177 Charlotte St., Opposite Loblaws
PETERBOROUGH, ONT. Phone 5841

Save gas and spend the holiday sailing among the Thousand Islands of Stoney Lake.

Islinda leaves Lakefield at 9 a.m., returning at 3.15 p.m.

STONEY LAKE NAVIGATION CO.

Sherwin-Williams Semi-Lustre

A washable satin finish for interior use on walls, furniture and woodwork.

Pint 95c
Not 59c as advertised in Thursday's Examiner
Quart 1.65
½ Gal 3.00

PRATTEN HARDWARE
396 George St. Phone 7523

Canadian General Electric Co. Ltd.
AND
GENELCO LIMITED

Picnic & Summer Carnival
At Nicholls Oval Park
Under the Auspices of the C.G.E. Social and Athletic Club and Canteen Fund
Commencing at 10 A.M., E.D.S.T.

Wednesday, July 1st

TWO MERRY-GO-ROUNDS CHAIROPLANE OPERATING ALL DAY	PROFESSIONAL ENTERTAINERS WILL PRESENT VARIETY ENTERTAINMENT	NOVELTY EVENTS, CONTESTS RACES, ETC.
ATTENDANCE PRIZES FOR EMPLOYEES WIVES ONLY	RACES—Boys and Girls in All Age Groups Good Prizes	ATTENDANCE PRIZES FOR ALL EMPLOYEES

THE CHILDREN'S CIRCUS
TWO PERFORMANCES — 2.30 P.M. and 4.30 P.M.
FEATURING
TIP & TAP — CLOWN JUGGLERS
THE LOWELLS — ACROBATS
MARIE AND HER MARVEL DOGS
BOBO ON THE SLACK WIRE
MIXED PERFORMING ANIMAL GROUP
CLOWN BAND CAPERS
ST. ONGE TRIO — TRAPEZE ACT

EVENING CIRCUS
UNDER LIGHTS—COMMENCING 8 P.M.
THE SIX TIP TOPS — A Group of Beautiful Girls
PAT RAFFERTY AND RED NEWMAN — Stars of the Famous Dumbells Soldier Show
BETTY ROBERTSON — The Singing, Dancing and Musical Comedienne
THE LOWELLS — Equilibrists and Hand Balancers
PAT BAILEY — The Songbird of Radio
ST. ONGE TRIO — Thrilling Trapeze Act

DANCING
MUSIC BY KEN GOOD'S AMBASSADORS—10 P.M. TO 12.30 A.M.
A SPECIALLY BUILT PAVILION

Win Attendance Prize Free!

D582 DE LUXE
Refrigerator
All employees eligible—male and female—providing: 1. They sign and personally deposit the draw tickets which they will receive. These tickets must be deposited befor 3 p.m., Wednesday, July 1st, at Nicholls' Oval. The ballot box will be found near the Secretary's tent. 2. The Employees must be present in person at the draw which is to take place at some period between 3 p.m. and 6.30 p.m. These prizes cannot be claimed by Employees who do not attend the Picnic. Be there before 3 p.m. Remain until 6.30 p.m.

JK 66 Console Radio
For employess wives only providing: 1. They sign and personally deposit the draw tickets which their husbands will receive. These tickets must be deposited before 3 p.m., Wednesday, July 1st, at Nicholls' Oval. The ballot box will be found near the Secretary's tent. 2. The Employee's Wife must be presented in person at the draw which is to take place at some period between 3 p.m. and 6.30 p.m., July 1st. 3. Female Employees are not eligible for the Second Prize, whether they are Wives of Employees or not. 4. The Wife or Mother of the Employee who wins the Refrigerator is, of course, not eligible to win the Radio. Be there before 3 p.m. Remain until 6.30 p.m.

Two Lucky Draw Prizes For Mothers
FIRST DRAW — 2.00 o'Clock P.M.
SECOND DRAW — 7.30 o'Clock P.M.
The Ladies whose tickets are drawn must be present to win.

Two Lucky Draw Prizes For Fathers
FIRST DRAW—2.15 o'Clock P.M.
SECOND DRAW—7.45 o'Clock P.M.
The Gentlemen whose tickets are drawn must be present to win.

REFRESHMENTS
LUNCH, 12.00 noon to 1.00 p.m. SUPPER, 5.00 to 6.00 p.m. During these periods and at intervals throughout the day our P.A. System will deliver
BAND SELECTIONS — POPULAR SONGS — HILL BILLY BAND SELECTIONS

BAND CONCERT
BY THE BAND OF THE ROYAL CANADIAN CORPS SIGNALS FROM THE MAIN PAVILION FROM 7 TO 8 P.M.

Come Early—Stay Late
All Events Are On Eastern Daylight Saving Time
THE PUBLIC IS INVITED

The Peterborough Examiner

VOL. LXXXV, No. 151 — PETERBOROUGH, MONDAY, JUNE 29, 1942 — PAGE 9

'Fill That Bin Now'-Coal Head Tips

MAIN STREET TOPICS

TRAFFIC IS LIGHT

A Peterborough citizen who motored to Cobourg Sunday commented on the few automobiles seen on the highway in contrast with normal conditions on a summer Sunday. On the down trip leaving here about 11 a.m. he said that only 15 cars were noticed between here and Cobourg. On the return between 7 and 8 o'clock in the evening 35 cars were noticed.

SO MANY.

With eleven weddings in town on Saturday, the photographers did a rushing business. Things were so crowded with most of them that one party had not left before another had arrived. It kept the people of offices and stores nearby busy dashing out to get a look at the bridal parties.

WANTED, AN OWNER.

A banded pigeon in a slightly disabled condition was found by David Northey on the 14th Concession of Smith on Saturday afternoon. The pigeon bore the number 122-11. Mr. Northey is wondering just where the bird came from.

DOMINION DAY, POST OFFICE

There will be no delivery by letter carrier or rural route courier on Dominion Day. The public lobby of the Post Office will be open from 6:30 a.m. to 6:00 p.m. The general delivery, registration, postage stamp wickets money order and savings bank will be open from 8 a.m. to 10 to transact all business. The regular evening collection will be made from the street letter boxes. Special delivery service will be as usual and all mails rceived will be despatched as usual.

TWO CALLS

Firemen answered two calls over the week-end. Saturday, at 10:15 p.m. they received an alarm for a fire at 643 Donegal street, at the home of Bernard Kennedy. A roast in the oven caught fire, presumably from the grease, Chief Gimblett said. Smoke was the only damage. Then around 3 p.m. Sunday the planking across the creek beside the Bell Apartments on Hunter street caught fire from a cigarette butt. The damage here was negligible.

BERRIES RIPE

Reports from the Madoc district indicate that the huckleberries are ripening fast and some have already been picked. They are also reported coming along fine in the Havelock and up near Burleigh.

STEAL FLOWERS FROM GRAVES

Chief Constable Newhall thinks that the meanest folk in the world must have moved into Peterborough recently. At least the police department had received complaints that in several cases where flowers had been placed on graves in Little Lake Cemetery Sunday morning in accordance with the annual Decoration custom, it was found in the afternoon that the floral tributes had been stolen.

NOT A SAFE SPOT

Chemong Park is evidently not the safest place in the neighborhood just now for drinking beer in the open air. A trio of Peterborough youth who pleaded guilty in police court this morning to illegal consumption were each fined $10 and $2.80 costs. There have been four such fines in the last few days.

RIVER ROAD POPULAR

Curtailment of gasoline and a desire to conserve rubber is making city people chose picnic spots closer to home. On Sunday afternoon the River Road from Nassau to Lakefield attracted a host of people, and bathing and picinc parties were in progress throughout the entire afternoon. Many brought the evening meal with them, and ate it out of doors.

THEY LIVE WELL

One city housewive who studied the menu for the army camps, with the idea of introducing a similar menu in her home this week, claims she got a surprise. According to her, the army is getting better food, and a greater variety than the family has been used to.

A BIG MUSKIE

Clinton Short, who lives on the corner of Gilmour street and Monaghan Road, ushered in the maskinonge season with a catch that rates well over the average. He was casting from a boat near Sugar Island in Rice Lake, a short distance from Keene when a 20-pounder took hold, and Short landed the muskie after a brief but hectic battle.

STORES TO CLOSE

In order that employees of the stores in the downtown business section will have a good holiday, the store managers have decided not to keep the stores open on Tuesday evening, thus making it a real holiday for them, giving ample time for more preparations. This announcement was made by Dennis Fitzgerald, president of the Peterborough Business Men's Association.

RECRUITING BRISK

Recruits continue to join the Prince of Wales Rangers, 2nd Battalion, Reserve, at a fast rate, and ten more have been added to the roll as follows:

John Gynane, 118 Aylmer street; William J. M. Armstrong, 21 Cameron street; Walter M. Metcalfe, 868 George street north; Clifford C. Dahms, 218 Sherbrooke street; Howard A. McMann, 448 Mark street; Robert R. Bayliss, 218 King street; James R. Record, 656 Reid street; John H. Eggleton, 40 Lafayette avenue; Carl E. Northey, 166½ Simcoe street; John E. Gaskell, 15 Hilliard street.

CONSIDERABLE DAMAGE

Considerable damage was done to two cars in a collison at Brock and Donegal streets on Sunday. Hubert Chown, 607 Weller street was driving east on Brock street and James O'Connor, R.R. 9 Gilmour street, north on Donegal street when the two vehicles came into contact at the intersection. No one was hurt but both cars suffered considerable from the impact.

GETS ANOTHER ADJOURNMENT

Thomas Poulos, Havelock hotel proprietor, charged with keeping liquor for sale, secured another adjournment, this time for two weeks when his case was called in police court this morning. Crown Attorney McElderry, K.C., said that he would not oppose the adjournment.

SOME NICE TROUT

J. Harry Campbell, 74 Ware street, landed three nice brook trout over the week-end. The biggest was 15 inches long and weighed 2¼ pounds, the second was 11¾ inches long and tipped the scales at 1¼ pounds and the third measured 9¾ inches and weighed three-quarters of a pound.

BODY RECOVERED.

The body of Roy Beauvais, Toronto, who was drowned in Lake Simcoe on May 24, was recovered on Sunday afternoon. The late Mr. Beauvais was a nephew of Mrs. A. Corbin, 105 Western Avenue, and was well known in this district where he had many relatives and friends.

LADIES ATTENTION

Work on the sugar rationing cards for Tuesday morning and evening has been cancelled and no ladies will be required at the Collegiate for those times. Work will continue as usual on Tuesday afternoon.

JOINS THE NAVY

J. Richardson, prominent C.G.E. soccer player, and well remembered for his clever work at inside right for that club has enlisted with the Canadian Navy and is playing football with the Navy team in Toronto. Richardson has for a number of years been on a farm near Westwood but he was usually in town during the week-ends.

CYCLISTS FINED

Seven bicycle riders who entered written pleas of guilty or appeared in police court this morning to plead guilty were fined $2 and $1 for riding bicycles on city streets after dark without lights. The seven were Jack Dinsdale, Edward Morgan, Audrey Alton, John Joseph Hickey, Gerald Ackford, Lloyd Routley, Kenneth Lee and Robret Doherty.

COMMITTED FOR TRIAL

Donald Lloyd of Lakefield was committeed for trial this morning on a charge of obtaining money under false pretences from Industrial Acceptance, Limited. This was the third of three charges in which the preliminary hearings took place before Magistrate Langley last Wednesday. At that time His Worship announced that he would reserve judgment in the last of the three cases until this morning. Today he announced that he proposed to bail the accused for trial but T. J. Carley, K.C., intimated that no bail would be available, whereupon Magistrate Langley said that Lloyd would be committed for trial.

Percy Sexsmith Locates Runaway Boys

Two young Toronto boys, William West,, 339 Winona Drive and Fred Monk 29 Rockdale Avenue, both 12 years old, who disappeared from their homes in the Queen City last Thursday, and who have been the object of a wide search since, were located on George street this morning by Constable Percy Sexsmith. The youngsters tried to convince the officer that they were local residents but they picked a number on Murray street that he knew did not exist and finally admitted that they were the missing Toronto pair.

A brother of West's was here yesterday looking for the two. They had been traced to Uxbridge and eventually to Peterborough, but there were no signs of them from early Sunday morning until Constable Sexsmith spotted them this morning. The boys said they had slept for two nights in automobiles on a local used car lot.

Relatives came for the two this afternoon.

West's Output To Be Tied Up, None From U.K.

LAKEFIELD, June 29.—(ENS).—"Knock the side out of that bin of yours if it won't hold your winter's coal, but get what you will need for the whole season, in July or August," was the tip Norman A. Brand, assistant to the Coal Administrator for Canada, gave The Examiner in an interview yesterday.

From the situation as Mr. Brand painted it, it would appear that a good many pet flower beds and petty annoyances at such disruptions as tire prints and coal man's bootmarks on carefully groomed summer lawns are due for a rude tossing overboard—or be cause for possible reflection in a more chill atmosphere later.

Mr. Braund gave as his reason for the summer purchase of coal the necessity of levelling off the peak in mining and transportation needs to spread it more evenly over the year.

During the summer transportation is much freer than in winter when the demand is heavier and consequently demonstrates the wisdom of early purchase when coal is easily obtainable, as many sizes and classes will be impossible to get for periods in the cold season.

Enlarging on this, the official stated Canada's coal output in 1938 was ten million tons—in 1942 it will be twenty million tons. But, though consumption in 1938 was some twenty million tons, the war has jumped the demand in similar proportion and consequently the 1942 requirements will run from forty to forty-... million tons.

Increased use by industry for war work and the forced demand for coal to replace shortage in other fuels—cutting off of natural gas in Niagara areas means an extra 100,000 tons, reduction in fuel oil supply adds a million to a million and a half tons, both outside the extra run caused by the general heavy switch to coal as a result of a large drop in wood cutting—all going a long way towards making up the 40 million figure.

Add to this is a further million and a half tons needed for the armed services in Canada.

Taking on New Customers

Pyramiding the picture is the fact that the Dominion is now supplying the Alaska road needs, Iceland, Greenland, Newfoundland, St.Pierre and Miquelon—the latter five formerly receiving their supplies from Great Britain.

With the boosted demand in the West and a growing labor shortage due largely to enlistments, the mining output there may be tied up for that area of Canada, said Mr. Brand—and it could conceivably be that very little if any Alberta coal will find its way east to Ontario next winter—something that may come as a jar to householders as this fuel has been finding increased favor in the last year or so.

In a recent dispatch the British Ministry of Shipping it was stated that Britain had agreed to supply the necessary ships for the transport of coal from Nova Scotia—but this will mean nothing to Ontario as the Maritimes' output will be confined to the eastern seaboard, Newfoundland, Iceland and Greenland.

No U.K. Coal for Ontario

Ontario will get no British coal this year, said Mr. Brand, with the exception of a small tonnage of special blower grades for some industrial plants. With not over 20 per cent. of British coal imported in 1941 coming in this year, it will all be kept in the Montreal area as it would have to be spread so thinly to cover other sections. Some of this is due to increased output of a new Soo steel plant which got waterborne U.S. coke that was to have gone to Hamilton, which in turn was supplied by the shorter rail-haul coke from Montreal area, amounting to some 100,000 tons.

Asked regarding the possibility of new mines being developed, the coal official revealed study and action was being taken with one new one in the West coming into production shortly, but stated the obtaining of new machinery was a major handicap for the present.

Right now, Mr. Brand stated, there is a plentiful supply of anthracite, but—the householder doesn't have to use his imagination very much to see what it means when referred to Trade Magazine reports that show the anthracite industry running from twenty to twenty-six days behind in their orders right now — when summer rail facilities are good.

Coal prices are pegged too at the basic period figures of last September-October, except where a dealer is handling a new grade, in which case the Coal Administrator sets the price at what it approximately would have been at that time.

Every incentive is being given the citizen to buy early in the next two months in the new plan of credit whereby he may get in supplies up to the value of $250 on his dealer's approval through the banks, at 6.2 interest, loans to be repaid by May, 1943.

Considering the statements in the interview it would seem that Ontarioans may have to depend largely on American coal this winter, and with orders running behind, may have to take grades of coal available at the time their order is reached and which may not at all coincide with their heating plans—hence a repeat reference to Mr. Brand's tip to "knock out the side of that bin and not only get some coal in, but the whole winter's supply—in July and August."

Remember When—

(By The Canadian Press)

Jack Sharkey, world heavyweight boxing champion, was dethroned by Primo Carnera in the sixth round of a title bout at New York nine years ago tonight. Sharkey pelted the big Italian for five rounds only to sink to the canvas unconscious when Carnera connected with a viscious uppercut in the sixth.

Rev. J. F. Corkery Celebrates His First Mass

Sacred Heart Church was filled to capacity at the 10.30 Mass on Sunday morning, when the Rev. John Francis Corkery, newly-ordained member of the Redemptorist Order celebrated his first solemn high mass. He is the son of Mr. and Mrs. Denis Corkery, 238 Westcott street, and one of the youngest priests to be ordained into this missionary order.

Rev. Father Corkery was born in Peterborough, and received his primary education at the Sacred Heart School. After two years at St. Peter's he decided on the priesthood as a vocation and spent four years at St. Mary's College at Brockville. Then followed a year at the Redemptorist Novitiate at St. John, New Brunswick, and five years at St. Alphonsus Seminary in Woodstock. He was ordained with five other candidates, and is only 23 years of age. Bishop Kidd of Woodstock conducted the ordination.

Rev. D. Edward, CSSR, was deacon at the mass, Rev. J. J. O'Brien, deacon of honor, and Rev. James Houlihan, subdeacon. The sermon was delivered by the Rev. J. Gallagher, CSSR, who is professor of history at St. Alphonsus Seminary, Woodstock, and a prominent member of the Catholic Historical Association.

Father Gallagher in his address told of the joy that existed in the Corkery family today, because their hopes, dreams and prayers had been realized in the ordination of a member of their family. He described the duties and responsibilities arising out of the ordination to the Holy Priesthood and in conclusion he said, "I congratulate you, dear Mother and Father, Yours is an honor that the world's noblest might well envy."

On Sunday afternoon from three in the afternoon until nine at night, a reception was held at the home of the priest's parents, and more than 400 friends, relatives and neighbors attended to pay tribute to this young man and his family.

Milk For Britain

The Peterborough Milk for Britain Fund received a boost of $95 today through three contributions. The first to come in was $40 received from the School Children of S.S. No. 10, Otonabee, Stewart Hall school, through Shirley Hurchison. These children staged a salvage collection this spring and $40 was netted from this most successful war effort and will supply 400 quarts of milk to the children of Britain, surey a noble effort. Then came $5 from Harold Grafstein, 263 Homewood, who was laid up in the hospital with a fractured leg for a few weeks. The idea occurred to him that he might raise some money for a war charity so when his friends came to visit him they autographed his cast and he made a donation.

The third donation was for $50 and was received from the Ontario Chinese Patriotic Association in Peterborough. Though the need is great in China for all the funds which this Association can raise they believe in also giving aid to their Allies, the Children of Great Britain.

Previously acknowledged	$6,203.54
S.S. No. 10 Otonabee	40.00
Ontario Chinese Patriotic Association	50.00
Harold Grafstein	5.00
Total to date	$2,298.54

Porker Escapes From Farmers' Market
Senator Duffus And Two Boys Give Chase

Senator J. J. Duffus, two small boys and a six-weeks-old pig were the main actors in an excitement packed drama in the heart of the business section on Saturday at noon. Traffic was at its noon-day peak when the fun started, as the little porker escaped from a car, and headed for parts unknown.

The pig went north on Water street, with Senator Duffus in hot pursuit, eager to save the pig before the wheels of some fast travelling motor car hit it. The pig proved too fleet of foot, and too elusive to the member of the Senate, who no doubt was revelling in the chase, and happy with memories of boyhood days on his father's farm down in Otonabee Township.

At this point Senator Duffus went back to get his car, and to head the pig if should start for the river. Several small boys, however, took up the chase, and the hue and cry of the hunt swept past the Examiner office toward the Hunter street bridge. Zigzagging through the westbound factory traffic from the Westclox and the Quaker Oats, the pig had some narrow escapes, and motorists became jittery as small boys darted all over the road, intent on bringing Mr. Porker down with a flying tackle.

In front of the Quaker Oats, however, a little bit of smart teamwork by Robert Groombridge, Murray street, and Roy Farley, Perry street, bewildered the pig and he was caught. The two boys were returning to the market when Senator Duffus drove up and gave both the youngsters and the miniature package of bacon for Britain a ride to the market. After considerable hunting the owner was found, and much to the dismay of the two youngsters, said "Thank you" and went his way. However, both boys were tipped by the Senator for their work, and a short time later the owner of the pig spotted Robert Groombridge and gave him a quarter.

TRUCK WINDOW SMASHED

Boys throwing stones in the neighborhood of the King George School smashed a window in a truck belonging to A. E. Pammett.

Warsaw Road Crash Demolishes Car

Two persons were injured, several others had a narrow escape and an automobile was almost completely wrecked in a traffic accident on the Warsaw Road, four miles east of Peterborough, Saturday night.

Robert Keatley, Prince street, was driving east and on a turn, he told Provincial Constable Price Morris, who investigated, that his car had been sideswiped by another machine which he claimed did not stop, and then came into contact with a westbound car driven by Jack Leeson. After the crash the Keatley car left the road and turned over into the ditch, completely wrecked. The damage is estimated at $400.

Margaret Carveth, Prince street, passenger in the Keatley automobile, received a bad cut over the eye and bruises on her leg and shock and Elmer Cumming, 226 Carlisle avenue, had cuts on his arm, nose and knee.

Mrs. Cumming and her five-weeks old baby escaped unhurt.

NOTICE

The Coming Event advertisement re "Stoney Lake" trip of July 1 read incorrectly. The adult fare should be $1.00 instead of 75c.

LOANS

$25 FOR $1.76 (TOTAL COST)
$50 FOR $3.58 (TOTAL COST)
$100 FOR $7.10 (TOTAL COST)
when repaid in six monthly instalments

WOULD a cash loan help you? If you have a job, you can borrow at Household Finance without fuss or bother—and at reasonable cost. You may repay your loan in monthly instalments which fit your own pocketbook.

Just this to do

All you do to apply for a Household Finance loan is to tell us how much you need and how you wish to repay.

You may choose the most convenient payment plan from the table below. Suppose you borrow $100 to be repaid at $9.46 a month. Twelve instalments of $9.46 each will repay your loan in full. You may prefer to repay sooner in order to reduce the cost. Six monthly instalments of $17.85 each—a total of $107.10—will also repay a $100 loan. The cost of your loan, in this case, is just $7.10. A $25 loan, repaid in six monthly instalments of $4.46 each costs only $1.76.

You need *no endorsers or guarantors* to borrow at Household—just the ability to repay in monthly instalments. This spares you the embarrassment of asking friends or fellow-workers to sign the loan papers with you. And at no time do we question friends or relatives about your credit.

Household Finance loans are usually made on furniture or car. But we consider character and regular income far more important than the value of your security. You can get your loan quickly—usually in 24 hours or even sooner if necessary. If you should get sick or lose your position while paying on your loan, Household will show you every consideration.

Let Household help you

People borrow at Household to pay taxes, insurance, medical, dental, hospital and funeral expenses, school fees, and overdue bills of many kinds. Household service helps men and women, both married and single, to take care of emergency expenses and work their way out of debt.

If you can make good use of a loan, see us at once. We are in business to make loans to folks with money problems. Phone or visit us without obligation.

FIND HERE THE CASH LOAN YOU NEED — CHOOSE YOUR MONTHLY PAYMENT HERE

	2 payments	4 payments	6 payments	8 payments	10 payments	12 payments	15 payments
$ 25	$12.88	$ 6.57	$ 4.46	$ 3.41	$ 2.78	$ 2.36	
50	25.75	13.13	8.93	6.83	5.57	4.73	
75	38.63	19.70	13.39	10.24	8.35	7.09	
100	51.50	26.26	17.85	13.65	11.13	9.46	$ 7.78
125	64.38	32.83	22.32	17.06	13.92	11.82	9.73
150	77.26	39.39	26.78	20.48	16.70	14.18	11.67
200	103.01	52.52	35.71	27.30	22.27	18.91	15.57
300	154.51	78.79	53.56	40.95	33.40	28.37	23.35
400	206.02	105.05	71.41	54.60	44.53	37.82	31.13
500	*257.52	131.31	89.26	68.25	55.66	47.28	38.91

WE GUARANTEE the total amount figured by using this table to be the full amount you will pay, when payments are made on schedule. You will pay less if you prepay your loan in full or in part, since you pay charges only for the actual time you have the money. Payments include Household's charge of 2% per month on unpaid balances, which is authorized by the Small Loans Act, 1939.

B. E. HENDERSON, PRESIDENT

HOUSEHOLD FINANCE
Corporation of Canada
Established in Canada 1928
M. E. Holt, Manager
Second Floor, Lansfold Block, 177 Charlotte St., Opposite Loblaws
PETERBOROUGH, ONT. Phone 5841

Save gas and spend the holiday sailing among the Thousand Islands of Stoney Lake.

Islinda leaves Lakefield at 9 a.m., returning at 3.15 p.m.

STONEY LAKE NAVIGATION CO.

Sherwin-Williams Semi-Lustre

A washable satin finish for interior use on walls, furniture and woodwork.

Pint 95c
Not 59c as advertised in Thursday's Examiner
Quart 1.65
½ Gal 3.00

PRATTEN HARDWARE
396 George St. Phone 7523

Canadian General Electric Co. Ltd.
AND
GENELCO LIMITED

Picnic & Summer Carnival

At Nicholls Oval Park

Under the Auspices of the C.G.E. Social and Athletic Club and Canteen Fund
Commencing at 10 A.M., E.D.S.T.

Wednesday, July 1st

TWO MERRY-GO-ROUNDS CHAIROPLANE OPERATING ALL DAY	PROFESSIONAL ENTERTAINERS WILL PRESENT VARIETY ENTERTAINMENT	NOVELTY EVENTS, CONTESTS RACES, ETC.
ATTENDANCE PRIZES FOR EMPLOYEES WIVES ONLY	RACES—Boys and Girls in All Age Groups Good Prizes	ATTENDANCE PRIZES FOR ALL EMPLOYEES

THE CHILDREN'S CIRCUS
TWO PERFORMANCES — 2.30 P.M. and 4.30 P.M.
FEATURING
TIP & TAP — CLOWN JUGGLERS
THE LOWELLS — ACROBATS
MARIE AND HER MARVEL DOGS
BOBO ON THE SLACK WIRE
MIXED PERFORMING ANIMAL GROUP
CLOWN BAND CAPERS
ST. ONGE TRIO — TRAPEZE ACT

EVENING CIRCUS
UNDER LIGHTS—COMMENCING 8 P.M.
THE SIX TIP TOPS — A Group of Beautiful Girls
PAT RAFFERTY AND RED NEWMAN — Stars of the Famous Dumbells Soldier Show
BETTY ROBERTSON — The Singing, Dancing and Musical Comedienne
THE LOWELLS — Equilibrists and Hand Balancers
PAT BAILEY — The Songbird of Radio
ST. ONGE TRIO — Thrilling Trapeze Act

DANCING
MUSIC BY KEN GOOD'S AMBASSADORS—10 P.M. TO 12.30 A.M.
A SPECIALLY BUILT PAVILION

Win Attendance Prize Free!

D582 DE LUXE **Refrigerator**

All employees eligible—male and female—providing: 1. They sign and personally deposit the draw tickets which they will receive. These tickets must be deposited befor 3 p.m., Wednesday, July 1st, at Nicholls' Oval. The ballot box will be found near the Secretary's tent. 2. The Employees must be present in person at the draw which is to take place at some period between 3 p.m. and 6.30 p.m. These prizes cannot be claimed by Employees who do not attend the Picnic. Be there before 3 p.m. Remain until 6.30 p.m.

JK 66 Console Radio

For employess wives only providing: 1. They sign and personally deposit the draw tickets which their husbands will receive. These tickets must be deposited before 3 p.m., Wednesday, July 1st, at Nicholls' Oval. The ballot box will be found near the Secretary's tent. 2. The Employee's Wife must be presented in person at the draw which is to take place at some period between 3 p.m. and 6.30 p.m., July 1st. 3. Female Employees are not eligible for the Second Prize, whether they are Wives of Employees or not. 4. The Wife or Mother of the Employee who wins the Refrigerator is, of course, not eligible to win the Radio. Be there before 3 p.m. Remain until 6.30 p.m.

Two Lucky Draw Prizes For Mothers
FIRST DRAW — 2.00 o'Clock P.M.
SECOND DRAW — 7.30 o'Clock P.M.
The Ladies whose tickets are drawn must be present to win.

Two Lucky Draw Prizes For Fathers
FIRST DRAW—2.15 o'Clock P.M.
SECOND DRAW—7.45 o'Clock P.M.
The Gentlemen whose tickets are drawn must be present to win.

REFRESHMENTS
LUNCH, 12.00 noon to 1.00 p.m. SUPPER, 5.00 to 6.00 p.m. During these periods and at intervals throughout the day our P.A. System will deliver
BAND SELECTIONS — POPULAR SONGS — HILL BILLY BAND SELECTIONS

BAND CONCERT
BY THE BAND OF THE ROYAL CANADIAN CORPS SIGNALS FROM THE MAIN PAVILION FROM 7 TO 8 P.M.

Come Early—Stay Late
All Events Are On Eastern Daylight Saving Time
THE PUBLIC IS INVITED

Army Week In Peterboro Opens With Parade Of 1,400 Soldiers To Drumhead Service At Riverside

An appeal to every man of military age to enlist in the armed forces of his choice, and to every civilian to work long hours without grumbling about it, was made on Sunday morning by the Rev. Dr. George S. Easton, minister of World War I, as he addressed a drumhead service audience in Riverside Park, marking the start of Army Week.

More than 1,400 soldiers and war veterans formed the parade to present the longest column of soldiers seen in this city for many years, but the unfortunate part of the program was that the soldiers outnumbered the civilians about four to one. The service started at ten o'clock, and there was only a handful of civilians on hand.

700 From Training Centre

Lt.-Col. E. O. Keeler, M.C., E.D., Officer Commanding the Military Training Centre No. 32 (Basic), Exhibition Park, was in charge of the parade, and 700 men all ranks turned out from this big military camp. Of this number 160 under command of Lt. J. S. Johnson, Royal Canadian Regiment, broke off at Burnham street to attend a special service for Roman Catholics held at 9.45 at the Imaculate Conception Church. Following the drumhead serve, Roman Catholic members of the Prince of Wales Rangers paraded to the same church for the 10.30 Mass.

Lt. Col Maurice H. Park, Officer Commanding the Prince of Wales Rangers, 2nd Battalion (Reserve) headed this militia unit of more than 300 men, while Lt. R. A. Phillips was in command of the 4th Field Battery R.C.A. (Reserve) of 70 men and officers. Captain Fred Hills was in command of the 33rd Infantry Reserve Veterans' Guard of Canada, and George Gimblett, president of the Canadian Legion, headed the Veterans.

H/Capt. A. M. Laverty, Protestant Padre at the Training Centre had charge of the Drumhead Service, and conducted the spiritual portion of the program.

The Royal Canadian Corps of Signals Band from Kingston under the direction of Bandmaster Sgt. Major S. T. Cruikshank, provided martial music for the Training Centre contingent as they marched to Riverside Park, and during the service provided a background of music for the hymns. The Prince of Wales Rangers Band led the Reserve units to the Park.

Britain's Great Fight

Dr. Easton based his talk on the magnificent fight being waged by the people of Great Britain, and he pointed to their courage and steadfastness as a model to all the peoples in the United Nations. "I am convinced we are witnessing one of the greatest miracles of history, in the courage and unity of the British people. Before the war there was some doubt as to the possibility of unity in a democracy, Britain today is the answer.

The loyalty of the Britons is intense, but it is not blind. They know what they are fighting for. The people of Britain know that the fate of Britain is at stake. Obedience and sacrifice has become their meat and their drink. These are considered the qualities of a good soldier, but today every civilian must also adopt them as his own way of life. In Britain even the children are considered to be in he front line. They have a spirit that never can be beaten, and they are also conscious of the fact they are fighting to preserve the dearest thing they have: their freedom.

"That spirit of Britain should stir us out of our apathy and indifference. It should inspire to make our daily lives a part of an all-out battle to vanquish Hitler and all he stands for, and it should also encourage us to build for a better world after this holocaust has passed.

Great Co-operation

"Never in all history has there been such co-operation in common cause. Two things are contributing to the courage of the British. First faith in God and the righteousness of their cause; and secondly, in this victory in a war of nerves, their sense of humor is a definite factor. It is their ability to laugh at themselves and at the situations that arise that Hitler has failed to reckon with. There is little hate in England today. There is indignation and a quiet determination that they will see this thing through.

"Thus a great people are showing that they have found their soul, which is in itself a wonderful thing.

"This is the opportune time for me to call on all Canadians who love freedom and justice to find in the people of England, a standard to follow, and we should dedicate ourselves at once to this cause, remembering the words of a great British writer, who said, "If Hitler invades this little island, he will have to kill us all, for we would sooner die free men than be slaves in a Nazi-dominated world.

"Every man of military age must enlist in some branch of the armed forces, and every civilian must work long hours without grumbling. Today in Canada the average work week is from 44 to 48 hours, while in Germany it is between 64 and 72 hours. We, too, must have faith in God, maintain our sense of humor."

Monsignor O'Sullivan at the Church of Immaculate Conception spoke briefly to the men on sacrifice, which he said, was not only the greatest act of religion but also a supreme virtue of the religious life. You are assisting at the greatest act that can be performed on earth, the perpetuation of Calvary, the sacrifice of the Mass. You are not mere spectators but coofferers with the priest. In the mass the priest turns to the people and says "Pray brethren that your sacrifice and mine may be acceptable to God." If this is true of the ordinary congregation it is doubly true of body of soldiers, who Cardinal Mercier called martyrs. You are offering your lives for the sanctity of your homes and the freedom of your country, and are thus more closely associated with Christ than others. Unite therefore, he said, our sacrifice with that of Christ, that the might have merit before God.

The Mass is the greatest source of stength to you in the battle that lies ahead. You may never be called upon to face German cannon, but from the day that you enlist you have another battle to fight which is of supreme importance, the battle to preserve your faith intact and your souls untarnished. To do this in the face of those who are indifferent or hostile to religion requires greater fortitude than is necessary to face the guns of the enemy.

He offered them as a model that doughty warrior St. Paul, who passed through perils in the sea (submarines) perils in the city (bomb raids), perils in the desert (Lybia and Egypt), perils from false brethren (fifth columnists). Like him may you, he concluded, be able to say when the war is over "I have fought the good fight, I have finished the course, I have kept the faith. For the rest there is laid up for me a crown of justice which the Lord, the Just Judge will render to me on that day."

Major Baseball League Leaders

AMERICAN LEAGUE.

By the Associated Press.

Batting—Reiser, Brooklyn, .347.
Runs—Ott, New York, 52.
Hits—Mize, New York, 81.
Runs batted in—Mize, New York, 55.
Doubles—Joost, Cincinnati, 22.
Triples—Slaughter, St. Louis, 7.
Home runs—Mize, New York, 12.
Stolen bases—Miller, Boston, 10.
Pitching (based on six decisions) —French, Brooklyn, 8-0.

NATIONAL LEAGUE.

Batting—Gordon, New York, .363.
Runs—Williams, Boston, 61.
Hits—Spence, Washington 91.
Runs batted in—Williams, Boston, 72.
Doubles—Higgins, Detroit, 27.
Triples — Heath, Cleveland, DiMaggio, New York and Spence, Washington, 7.
Home runs—Williams, Boston, 17.
Stolen bases— Case, Washington, and Kuhel, Chicago, 13.
Pitching (based on six decisions) —Borowy, New York, 6-0.

Yesterday's Stars

By The Associated Press

Tommy Hughes and Ernie Koy, Phils, and Lon Warneke, Cardinals —Hughes went 15 innings in pitching 2-1 victory in first game, with Koy singling home winning run, and Warneke tossed five-hitter to win nightcap.

Bob Elliott, Jim Wasell and Elbie Fletcher, Pirates—Elliott and Wasdell hit two homers each in double victory over Giants and Fletcher broke up first game with ninth-inning homer.

Paul Derringer, Reds, and Joe Medwick, Dodgers—Former stopped Dodgers with five hits in first game and latter drove in winning run of second with eighth-inning triples.

Hal Newhouser, Tigers, and Luman Harris, Athletics — Former pitched three-hit ball in first game and latter tossed five-hitter in second as teams split double-header.

Ted Lyons and Johnny Humphries, White Sox—Out-pitched Red Ruffing and Ernie Bonham in handing Yankees first double defeat of the season.

EdwardsonLeads In High Average

PORT HOPE, June 29—(ENS).—Edwardson, the classy first baseman for the Beavers, continues to hit the ball at a terrific rate and leads the Port Hope League with a .666 average in 6 games. The Beavers still lead in team batting average but the Grill moved into second place with the Rascals in the cellar. Batting averages:

	Games.	A.B.	Runs.	Hits.	Ave.
Beavers ..	6	169	46	52	.308
Grill	7	198	38	57	.288
Rascals ..	7	193	32	47	.254

NEW TYPE OF HUT

LONDON—(CP).—A new type of hut for servicemen is made of wood shavings and sawdust mixed with cement, using a minimum amount of steel and timber for supports.

Pupils Of S.S. No. 11, Smith, Honor Two Teachers

FAIRVIEW, June 29—(ENS)— A very enjoyable evening was spent at the home of Mr. and Mrs. Harold Lewis when they opened their home to the parents, children and friends of school section No. 11, Smith in honor of their teacher Miss Alfreda Milligan who has tendered her resignation. Elmer Milburn was chairman for a short program.

June Kennedy read an address to her teacher and little Mary Cockburn presented Miss Milligan with a lovely dresser set in blue Mother of Pearl and gilt.

Miss Milligan in her usual capable manner thanked all for the lovely gift and made a neat little speech.

Mr. and Mrs. Lewis who were celebrating their fifteenth wedding anniversary on that day were also pleasantly surprised by their friends when they were asked to come forward and little Jean Patton presented Mrs. Lewis with a lovely bouquet of roses. The evening was pleasantly spent in playing games.

The best wishes of the community go with Miss Milligan who has accepted a position on the teaching staff of the Queen Elizabeth school, Peterborough. Lunch was served.

Mr. and Mrs. Wesley Bell were host and hostess to 75 people, children, parents and friends of School Section No. 4, in honor of their teacher, Miss Mary Golden who has been teaching in the section for the past three years and a half.

An address was read by Mildred Bulmer and a number of lovely personal gifts were presented to their teacher by Allan Bell and Reggie Fowler. George Lockington was master of ceremonies. Miss Golden, in a splendid little speech expressed sincere appreciation for the lovely gifts. Games and cards were enjoyed by all during the evening.

Miss Golden has accepted a position as teacher of S.S. No. 1, Verulam township and the best of good wishes go with her from the community. Lunch was served.

THE STARS SAY . . . .

By GENEVIEVE KEMBLE

For Tuesday, June 30

THE SUDDEN breaking away from old moorings, plans or possessions with surprising, dynamic and thrilling force, may bring about a safe, enduring and propitious turn to the life and its destiny. With swift and unpredictable visitation there may be a breaking away from the old static, congested, irksome and unproductive conditions to make way for hign achievement.

◆ ◆ ◆

If It Is Your Birthday.

Those whose birthday it is may be ready for a sudden and surprising stroke of good fortune, shattering old obstacles, releasing old inhibitions and ties, as well as stagnant business, financial and material interests, to make way for grand adventure, fresh accomplishment, romantic affiliations and fulfillments.

A child born on this day should have many unusual skills, creative powers and ingenuity, backed up by industry, sound ideas and good judgment.

PARASITES ALREADY

Twenty types of insects are potential enemies of the guayule, rubber-producing plant.

President Of I.C.A.

Frederick C. Hurst, F.C.A., newly elected president of the Institute of Chartered Accountants of Ontario and member of the executive of the Dominion Association of Chartered Accountants.

GETTING THE GONG

MA'S GONG is a welcome sound to cattlemen on this Alberta ranch. Ma serves the 30-second breakfast; says, "Folks tell me, the tallies show all over this country Kellogg's Corn Flakes is the favourite breakfast cereal—and that goes here, too!" No wonder—with such mouth-watering FLAVOUR . . . flavour which 4 out of 5 vote tops! Saves time; saves washing up, too. Get yourself several packages tomorrow. Made by Kellogg's in London, Canada.

Tickets to Cologne

COLOGNE, ESSEN and points east . . . as far as Berlin . . . and to Berchtesgaden . . . on a schedule of 1000 planes daily . . .

We can't all be aboard these bombers . . . but we can and *must* supply our brave airmen with the best planes in the world to take them there and back. And then when *you* see a bomber overhead winging its way eastward, you can say, "I helped to pay for that plane!"

Yes, War Savings Stamps are "Tickets to Berlin" . . . tickets in repayment for Coventry, Bath, Bristol, Plymouth, London, Canterbury . . . tickets to bring back peace . . . The boys need planes and more planes, guns and more guns, and more tanks, and more ships . . . So you *must* save every possible cent to buy more War Savings Stamps. Make a supreme effort, now, this July.

BUY A WAR SAVINGS STAMP EVERY DAY DURING JULY

Buy War Savings Stamps from banks, post offices, telephone offices, department stores, druggists, grocers, tobacconists, book stores and other retail stores.

Special Investigator

By BLANCHE ROBERTS

THE STORY: Judith Kingsly and Tom Burke are employes of an airplane factory. Following a lover's quarrel, they are both sent to the firm's west coast branch—Judith to investigate a "leak" in the organization, Tom to take plans of a new bomber. Two foreigners and the co-pilot land the airliner in which the two are riding and kidnap Tom. He slips Judith the plans. When the kidnapers return to the plane for the plans, Judith steals their car, finds Tom bound in a shack. She cuts him loose, escapes while he battles his captor. Pursued, she leaves the car, thumbs a ride with a truck driver.

◇ ◇ ◇

THOSE MEN AGAIN

CHAPTER V

THE grinning driver opened the door and Judith climbed up into truck without a second invitation.

"Thanks," she said to him, relieved. "Where are you headed for?"

"San Diego," he answered. "Where do you want to go?"

"To San Diego. May I ride all the way, please?"

"Sure, baby, why not?" He pulled the truck back into the road.

Judith settled back. This was a break, she thought. She'd have been an easy prey to follow, in the bandits' car. This way, there was less chance of them catching up with her. The thought of Tom at their mercy was not a pleasant one, but he was right in telling her to get the plans safely to San Diego first. That was the important thing—their own happiness and welfare must be forgotten for now.

"Can't we go faster?" she implored.

"This is a truck—not a luxury buggy." He laughed loudly at his own joke. "Where're you from?"

"Middle part of the country," she replied. "Got a job waiting for me if I get there in time," she lied. "How far are we from there?" She pulled her cigarets out and offered him one.

"Thanks," he said, and struck a match for them before he answered. "We ought to be in the city tomorrow before noon."

◇ ◇ ◇

AT noon they stopped at a roadside cafe. Judith was ravenous hungry. She had not eaten since last night when the plane stopped. She ate greedily, her [illegible] bent over the plate. Thus she did not see the two men enter the cafe and sit down at the other end of the lunch counter.

"She can't be far away," said one of the men, and Judith stopped eating, her fork poised in mid-air. The man had spoken with a too-familiar accent.

She peered around at her new-found friend cautiously. Instantly, she recognized Heavy and the foreigner, Karl. Her appetite vanished. She reached in her purse for a pencil and paper, wrote a note and slipped it to the truck driver at her side.

"Get me out of here quietly. Hurry!"

He read it and looked at her sharply. She inclined her head toward the other men, and he saw the fear in her eyes. He quickly put some coins on the counter and stood up, keeping between her and the men until they reached the door. From there Judith threw caution aside and darted for the truck. He took his place under the wheel and off they rolled. Then he eyed her suspiciously.

"Am I helping a criminal to escape?" he demanded bluntly.

"No," she answered readily, not taking offense at his question. "Those are the men I escaped from last night. They must not catch me again. They are dangerous. The blond one is a foreigner. He would kill me, I think."

"I don't like foreigners," he said gruffly.

Judith put her hand out to him. "Shake, Mister."

He was a swell guy, she decided. Lucky for her things had turned out as well as they had. Without his help, she would probably have been caught by now. Suddenly she snapped to attention. She turned to Harry.

"Is there a car back of you?"

He looked into the side mirror. "Yeah—a big black one. Coming fast, too."

"That's it," gasped Judith. She caught Harry's arm and her nails cut into his flesh. "Please don't stop if they tell you to."

"Okay, sister." He grinned. "I'll handle this. And don't worry about them stopping this wagon. We're loaded and rolling."

In a moment, the car caught up with them and pulled up level with the truck. Judith slid down out of sight. One of the men leaned out and yelled.

"Pull over, bud, if you don't want any trouble." Judith recognized Heavy's vvoice.

"Says you!" Harry snarled, jamming his foot on the gas. The truck leaped forward. They were speeding down the road at a terrific speed by now.

Harry glanced in the mirror and saw the car gaining on them. As it drew up level with them again, his jaws set in a stubborn line.

"You asked for it!" yelled Harry out of his window. "Here I come!"

He jerked the truck to the middle of the road. There was a screeching of tires as the speeding car swerved into the ditch and hit the embankment.

Without a backward glance, Harry put the accelerator to the floor and sped on.

"You can come up for air now," he told Judith, with grim satisfaction. "Nobody's going to make me pull over and stop if I don't want to—not while I'm driving this wagon."

◇ ◇ ◇

AS they rolled on down the highway, Judith realized she must change her course. Harry had be-

(Continued on Page 12)

RADIO AD-O-GRAMS

1. Absolute Dependability
2. Our Stock is Large
3. See Our Display To-day
4. Place Your Order With Us
5. Nothing Is Too Much
6. Receipts to Enter the Contest

The winners will be announced over Radio Station CHEX every Monday night at 8 p.m.

14 Prizes Weekly

The "Radio Ad-O-Gram" page will appear in The Peterborough Examiner every Monday. In the spaces, in the heading of this page there appears phrases or phone numbers which have been taken from the advertisements appearing on this page. We call these phrases and phone numbers "Radio Ad-O-Grams."

TO QUALIFY FOR PRIZES

The reader must find among the advertisements appearing on this page, the ones from which the "Radio Ad-O-Grams" have been taken. In making up a solution, first write down the number of the "Radio Ad-O-Gram" as it appears in the heading. Then opposite the number, write the name and address of the Advertiser from whose advertisement it has been taken. Repeat this for each of the six "Radio Ad-O-Grams," listing them in order of number. To make your solution eligible for entry, attach to it a receipt or label showing that goods or service have been purchased from any one of the Advertisers on this page.

AWARDING OF PRIZES

From all correct and eligible solutions received during the week, 13 will be drawn and the prizes awarded to each respectively in the order in which they are drawn, 1st, $5.00; 2nd, Photo valued at $5.00; 3rd, $3.00; 4th, $2.00 and the next 10 will receive a Theatre ticket.

MEYERS STUDIOS, are awarding a special weekly Prize valued at $5.00. This is an 8 x 10 Black and White Portrait, nicely mounted in a folder. This Award will go to the winner of the second prize.

SPECIAL PRIZES. At the end of each 13-week period two special prizes will be awarded. These special prizes will be awarded to the two contestants who send in during the 13-week period the greatest number of correct answers, accompanied by the greatest number of receipts from the largest variety of advertisers on this page. The first prize will be a merchandise order of $20.00, and the second special prize will be a merchandise order of $10.00. The first 13-week period will be May 11 to Aug. 3.

DETAILS OF MAKING UP AND MAILING SOLUTIONS

Awards will be made in the form of merchandise orders, redeemable at any Advertiser on this page. State on your solution, at which of these "Radio Ad-O-Gram" establishments you wish to redeem your prize order. Address replies to The Radio Ad-O-Gram Editor, The Peterborough Examiner. Solution must be in this office not later than Saturday, 9 a.m.

OVER $1,100.00 IN PRIZES

Complete Stock of Ladies' and Gentlemen's Clothing
M. S. Zacks & Son
424 George St. Phone 7573

"Absolute dependability no matter how small the prescription".
McDERMID & JURY
The Rexall Drug Store
331 George Phone 8801

Buy War Savings Stamps with the money you save here on new and used auto parts.
Miller Auto Parts
208 GEORGE N. PHONE 3650
VICTORY

SEE OUR DISPLAY OF GURNEY STOVES
B. SWARTZ 422 George St. N.

Order Your Fuel Early
To Prevent Rationing
PETERBOROUGH FUEL AND TRANSFER CO. LTD.
Phone 4629 Nights 6729

A good place to shop in LAKEFIELD for groceries is
G. WARREN PAYNE
Receipts Cheerfully Given
Lakefield's Good Grocery

In LAKEFIELD Try
NORTHEY'S Drug Store
LAKEFIELD - PHONE 26

We enjoy the privilege of being the only store in Norwood where you can get the necessary receipts to enter this contest.
EARL HAMBLIN
Dry Goods, Etc.
NORWOOD

AT YOUR SERVICE
With Groceries, Fruit, Dry Goods, Boots and Shoes, also receipts to enter the contest.
J. M. BAKER
HASTINGS

MEN'S WORK SHOES
We have Work Shoes that are stylish, comfortable, and economical. Our stock is large — there is a variety of styles and sizes.
INGRAM'S Shoe Rebuild
430 George St. Phone 6551

Get your Boots and Shoes, Groceries, Flour and Feed, Meat and Fruit here.
Don't forget to ask for a receipt to enter the contest.
A. LEESON & SON
HAVELOCK

New and Second Hand Clothing and Furniture. See our display today.
RUSKIN & CO.
Aylmer Street off Charlotte

Better Work For Less Money
DEPENDABLE CLEANERS
The Original Cash and Carry
219 Hunter W. Phone 5631

PAYNE'S
"Buy With Confidence"
362 George St.
PHONE 8643
DRUG STORE

Our friends and your friends will tell you of the standard we require in our Groceries. We go full way in giving you the Best.
McKnight's Grocery
694 Armour Rd. Phone 6134

Place your order with us for smokes to go overseas.
Centre Smoke Shop
George St. Next to Centre Theatre

SOME PEOPLE make a business of Permanent Waving. With us Permanent Waving is an Art. Phone for price and appointment.
MOORE'S BEAUTY SALON
296 Charlotte Phone 3095

Hamburgers, Sandwiches, Tobaccos and Confectionery.
Open Evenings
WIMPY'S INN
George and Sherbrooke

FURS
RELINED, REPAIRED, REMODELLED
FORBES & SAYERS
Dom. Bank Bldg. Phone 6230

"Nothing Is Too Much Trouble For Us"
T. MARK & SON
General Insurance
360 Water Phone 5425

WOOD
—OF ALL KINDS—
Summer Slabs or Winter Wood
Curtin's Wood Yard
449 Chamberlain Dial 8650

DEPENDABLE SERVICE
PETERBOROUGH FLORAL COMPANY
436 Water Phone 6912

Drive in anytime—if it is only for free air—or water. We're glad to serve you.
WHITTINGTON'S SERVICE STATION
3 Good Places to get Receipts
395 Aylmer Phone 5465
16 Lansdowne E. Phone 8955
Port Hope Highway Phone 4011

We have made a study on difficult hair that has lost it's natural oil. For a better "permanent".
JEAN JONES
232 Charlotte Phone 8543

CAPITOL Big Holiday Show, Wednesday and Thursday
"ADVENTURES OF MARTIN EDEN"
Glenn Ford - Claire Trevor
Coming Friday—"Song of the Islands", Technicolor
Betty Grable, Jack Oakie, Victor Mature

Fresh Fruits
Whiteside Groceteria
846 Charlotte
Phone 5715

A Trial Customer Means A Long Time Friend.
Dafoe's Beauty Salon
547 GEORGE ST.

You can send your most delicate garment to be dry cleaned here in safety. As we have the most modern machinery and skilled workmen. Phone now and we will call.
JOHNSON'S
Cleaners and Dyers
627 Chamberlain Phone 9851

Help us in maintaining good service by keeping appointments on time.
Paris Beauty Salon
184 HUNTER WEST

Our Patrons Come Back
Nothing pleases us better than to have people return to make purchases in our store. Then we feel that they have appreciated our service and our effort to give them the best.
NUGENT DRUG CO.
FRANK GREATRIX
386 George N. Phone 6824

MEET YOUR FRIENDS AT THE CHURCHILL RESTAURANT
It's a pleasant place for refreshment and a chat! You get such courteous service, such good food, and everything is so sensibly priced!
CHURCHILL RESTAURANT
394 GEORGE ST.

SPORT JACKETS 17.50
ENGLISH GABARDINE SLACKS 10.50
BOARD & HUFFMAN
188½ CHARLOTTE ST.

Your favorite soup made in a jiffy, a sandwich or hot dog. Speedy service.
EAST CITY BOWL
65 HUNTER EAST

You can rely on us for the Purity of Ingredients and Accuracy in Dispensing Prescriptions. Ask your doctor.
W. S. BOGUE
DRUGGIST
419 George St. Phone 8723

There is a wide selection of easy-to-clean inlaid linoleums on display at
COMSTOCK'S
Beside the Capitol Theatre
300 George Street Phone 4683

PRIZE WINNERS

PRIZE-WINNERS RADIO-AD-O-GRAM CONTEST

1. Miss Jean Clark, Lakefield, Ontario .... Merchandise $5.00
2. Mrs. H. Lynch, 215 Prince Street, Peterborough .. Merchandise $3.00
3. Mrs. J. Dauncey, 7 Bennett Street, R. R. No. 1 ... Merchandise $2.00

CAPITOL THEATRE TICKETS

1. Mrs. A. Price, 238 Antrim Street
2. Miss Mae Attwooll, Millbrook, Ontario
3. Mrs. H. White, 579 George Street
4. Mary Coughlin, Norwood, Ontario
5. Mrs. William J. Reynolds, 493 Albert Street
6. Mrs. C. McCullough, 498 Cambridge Street
7. Mrs. A. Nokes, 101 Gladstone Avenue
8. Miss A. Weir, 170 Albertus Street
9. Mrs. T. Davies, 215 Barnardo Avenue
10. Mrs. Homer Lundy, 166 Antrim Street.

Special Prize—Awarded by Meyers Studio—An 8 x 10 Black and White Portrait—Miss Imelda Heffernan, R. R. No. 3, Norwood.

CHOICE CUTS
Of your favorite meats, tender, delicious. Phone 5943.
A. W. JONES
BUTCHER
97 Hunter E. Phone 5943

Remember the soldier overseas or at home with an active service watch. Rolex, Bulova or Elgin .. 22.50
ELSIE BENNETT
GIFT SHOPPE
345 George Phone 7345

Billiards is a Healthful Recreation
PLAZA BILLIARDS
178 Charlotte

Select Your Druggist With Care!
Headquarters For Camera Fans!
Elliott's
REXALL DRUG STORE

Special!
BATTERIES CHARGED, 50c
CANADIAN AUTO SUPPLY CO.
182-184 SIMCOE ST. DIAL 4893

HAVING A PARTY?
Let us deliver some sandwiches, hamburgers, coffee, etc. Tobaccos also. Music machines to rent.
WHITEWAY
Cor. Charlotte and Bethune
W. G. Powell, Prop.
Phone 8645

That Old Suit
May be repaired and altered to give further service. Walk upstairs and save money.
TONY PEPE
CUSTOM TAILOR
181 Charlotte Greene Bldg.
Phone 4295 Upstairs

It's good to know the store where you shop.
DeCARLONIS
FRUIT and VEGETABLES
166 Charlotte - Phone 6592
416 George - Phone 8712

Let us advise you regarding your next Permanent Wave.
Rosanne Salon Beauty
Kresge Bldg.
Phone 8837

30c A ROLL
FILMS EXPERTLY DEVELOPED AND PRINTED
30c A ROLL
MEYERS STUDIOS
428 GEORGE N. PHONE 7748
"Largest Photographic Organization in the British Empire"

Florist and Greenhouse Evergreens and Ornamental Trees.
We Send Flowers Anywhere
GEO. SORENSON
39 Argyle St. Phone 4462

When the phone rings some good housewife is ordering her Meats or Groceries. We deliver Promptly.
Gordon Hudson
South End Butcher and Grocer
Lock and Lansdowne Sts.
Telephone 3533

Expert welders assure you of efficient, economical service.
PETERBOROUGH WELDING WORKS
226 George Phone 3897

GLAMOUR Permanents
For the girl who wants to be different
La Salle Beauty Salon
456 Sherbrooke

No experimenting. Operators with years of experience.
Helen's Beauty Salon
340 Charlotte Phone 4208

You Will Enjoy Shopping Here
A. E. SAUNDERS
Superior Chain Store
13 Monaghan Rd. Phone 3713

LOCKING GAS CAPS 2.29
Genuine YALE Locks
Two Keys
SAVE SAFELY AT
Canadian Tire Corp.
ASSOCIATE STORE
I. H. Keefer, Prop.
342 Water Street (Opposite
Teephone 8291 Market)

Beautify your home by having us make your old floors like new.
J. H. VANCE CO.
Dustless Floor Sanding and Polishing
773 Aylmer Phone 7835

Get Your Permanent Here!
Lovely to look at! Delightful to touch!
Madame Merriam
HAIRDRESSER
181 Charlotte Phone 4852

In a Hurry?
PHONE 7540
We'll get you there on time. 24-hour service.
DRUMMOND TAXI
421 Water Phone 7540

Don't change your milkman if you are satisfied with his milk and service — if you are dissatisfied, phone us.
Moncrief's Dairy
228 Charlotte Phone 5645
Farm Phone 5019

FULLER'S DRUG STORE
Catering to your needs with everything a good drug store should have.
236 McDonnel St. Phone 9235

MOVING TO NEW LOCATION ON HUNTER ST.
Reduced Prices to Clear
FINE'S FURNITURE TRADING STORE
213 CHARLOTTE PHONE 3475

We're ready are you?
REHILL
Fuel and Builders' Supply
210 Wolfe St. Phone 5401

Dignity For Your Home
Our collection of clocks awaits your inspection. Your home can be beautiful.
BERT AUSTIN
Watchmaker and Jeweler
196 Charlotte. Phone 5451

COLOR STYLE WITH ELASTICA PAINT
In the national interest .... Gal. 4.75
Harold Coleman
"The House of Color Styling"
336 George St. Phone 9922
Rear Entrance on Market

Yes, this store is just full of children's wear. Drop in today and let us help you make your selection.
W. PHILLIPS
CHILDREN'S WEAR
174 Hunter W.

For a light lunch or full course meal you will enjoy coming here.
Payne's Grill
374 George Street

Peasant Skirts
Washable material 1.49
UPTOWN SILK SHOP

MILLER'S DRUG STORE
Feature
Borden's City Dairy Ice Cream
All flavors in Bricks and Mello Rolls.
Corner Charlotte and Downie
Dial 8734

Really Delicious Pastries
You'll be sure to like our nice looking and nicer tasting line of pastries. A trial order will convince you.
T. H. HOOPER
Caterer and Confectioner
414 George N., 601 George
327 George

We rebuild shoes according to doctor's advice. Our work is guaranteed.
HOPKINS SHOE REBUILD
292 Charlotte Phone 4823

AFTER THE SHOW
drop in here for a sandwich, steak or some chop-suey.
NEWS LUNCH
256 Charlotte St.

Not only do we fix your radio quickly, but you can depend on us to recommend replacing only those parts that are really needed.
BROWN'S Radio Service
288 Charlotte Phone 4843

A box of GOOD Chocolates makes a GOOD bridge prize.
Open Evenings.
SUGAR BOWL
452 George Dial 3895

No job is too hard for us.
Cleanrite Cleaners
Keith (Shocky) Mein
173 Simcoe St. Phone 4302

SALLY'S SALLIES

Registered U. S. Patent Office

Of Interest to Women

DOROTHY DIX

OUR SWEET GIRL GRADUATES SHOULD BE SELF-SUPPORTING Men Will Be Scarce When War Is Over; Getting Husband Called Sheer Luck

The schools are sending forth their armies of sweet girl graduates who are about to face their first great battle with life. It is a spectacle that always brings a lump into the throat of the beholder, for these little soldiers are so brave, so gallant, so full of hope and faith, so ill-prepared for the dangers they must meet and so bewildered by them, and we oldsters know that many of them will be maimed and broken in the struggle, many will be slain.

Every year this same human drama is enacted when our girls, as the ironic phrase goes, "finish their education," but never before has it had such significance as it has now when war has changed the status of their sex and when their country is calling upon the womanpower, as well as the manpower, to help save it in its hour of need.

The world which the sweet girl graduate of today enters is a different world from that which her mother knew. No time now for pleasant dalliance, for idle flirtations, for gay parties, for swanky debuts, for playing at a career if you are a trifle highbrowed and very advanced, of which mother tells in speaking of her own girlhood.

Now everything is grim reality. The party is over. There is no make-believe work. It is backbreaking and heart-breaking labor. Girls are not embroidering dollies. They are making precision machines. They are not going buggy riding with their best beaux. They are not screaming at the sight of a mouse. They are daring death without the quiver of an eyelid.

All these altered conditions have brought up strange, new, difficult problems that the modern girl has to solve, for well she knows that life will never be for her what it was for her mother. When Mother was a girl she didn't know whether she wanted to go into business or not. Daughter knows she will have to be self-supporting, or starve.

It never crossed Mother's mind that she wouldn't marry and have a husband to take care of her. Daughter knows that after every war there are not enough men left to go around, and that even if she does get a husband he may be so crippled that she will have to be the breadwinner. Mother made being a woman an alibi for sloppy work. Daughter knows that war took the sex out of work, and that if a woman expects a man's salary she must do a man's labor.

So when the sweet girl graduate of today sits down to try to plan her future, she should do a lot of serious thinking and try to decide on some occupation for which she not only has a natural bent, but that she will be interested in doing the balance of her life. There is no use in her kidding herself into thinking that it doesn't make any difference whether she goes in for stenography because Jane is doing it, or modeling because it must be fun to do nothing but put on expensive gowns, because she won't be doing it for long, anyway, for the chances are that she has enlisted for the duration and the war with hard times is never going to be over for her.

Nor need she deceive herself into the wishful thinking that it is not necessary to make herself proficient in her job because some man will soon come along and marry her and she will stand before a counter instead of behind it. When this war is over there will be millions more women than there are men in the world, and getting a husband will be an act of God, or sheer luck. So every girl should make herself an expert in her line of work in order that she may command a fat pay envelope instead of a thin one.

I hope that when the girl graduate of '42 asks herself "where do I go from here?" she will see that the only road that lead to success is the rocky one of hard work, and that most of the women who travel it are those who do commonplace, everyday things, such as superlative cooking, or tying a bow on a hat that makes every woman want one, or cutting a dress so that it takes twenty pounds off a fat woman, or nursing sick people.

But whatever she does and wherever she goes here's wishing the sweet girl graduate good luck, and, as the Mexicans say, "may God walk with her."

(The Bell Syndicate, Inc.)

Wed In Sacred Heart Church

Mr. and Mrs. Michael D. McManus, whose marriage was solemnized at Sacred Heart Church on Tuesday morning. Mrs. McManus was formerly Miss Mary Isabel Bell, daughter of Mr. and Mrs. Percy Bell, and the groom is the son of Mr. and Mrs. William J. McManus of Douro. They will live in Peterborough.

(Cripps' Studio Photo)

Investigation

(Continued from Page 11)

come a friend—a good friend— in these few short hours, and as long as she was with him, his life was in danger. The truck would be easy to follow, and her pursuers would show up again, she was sure of that. And this time they would use their guns.

She reached in her purse for a handkerchief, and her fingers touched a small package. The sleeping pills! A plan began to materiaize.

About sundown, Harry pulled into a dumpy looking tourist camp and stopped.

"Well, baby, here's where we spend the night. Not much to look at, but it's clean enough. I'll see about getting you a cabin. I usually sleep in the truck."

When Harry returned with a key and showed her the cabin, she assumed a false cheerfulness.

"If you'll get some groceries from the woman in there, Harry, I'll cook us a nice meal. I'm awfully hungry. Some coffee, and steak and bread," she suggested.

"Say, that'll be swell," he said.

He went back to the store, and returned soon, laden with the groceries. While Judith prepared the meal, he sat watching her with quizzical eyes.

"I just can't figure you out," he said once.

"Don't try to, Harry," she answered. "Everything will be all right now, I'm sure. Thanks to you," she added.

◇ ◇ ◇

WHEN he went in to wash up, Judith opened her purse quickly and seized the sleeping medicine. Into his coffee she put two doses. "That ought to do the trick," she decided.

"Two spoons or one of sugar, Harry?" she called to him.

"Two spoons, baby," he answered, coming back into the room. "You're sure a swell girl—cooking supper and making it so homelike."

"I'm trying to repay you for your kindness today," she said. "Here—drink your coffee while it's hot and I'll finish frying the steak. I never drink coffee at night. It keeps me awake."

Judith took as long as she could to finish the rest of the meal and put it on the table. When she finally sat down, Harry was stupid and drowsy, yawning with every breath. He mumbled something about taking a short nap and dropped his head onto the table.

She waited a moment, then slipped quietly from her chair. She put on her hat, took two $10 bills from her purse and stuffed them into his shirt pocket where she had seen him put the truck keys.

"Thanks a lot Harry," she whispered, staring at him a moment. "It's goodby now. Tomorrow you can figure me out."

She tiptoed out the door. No one was around the other cabins as she made her way to the back. It was quite dark. She paused behind the last shack in the row as she saw car lights pull into the camp.

A man said: "There's the truck all right. We'll get a cabin next to it."

Judith's heart stood still as she recognized Heavy's voice.

(To Be Continued)

THREE MEDALS A YEAR

NEWCASTLE, Northern Ireland (CP).—Coxwain Patrick Murphy of the County Down lifeboat, set a record by receiving three medals in less than a year from the Royal National Lifeboat Institution, the most recent being for "superb seamanship and daring" in rescuing the crew of a steamer.

WHAT'S IN A NAME?

BLENDED AND PACKED IN CANADA

ONE CUP SHOWS YOU!

At your grocer's in 7- and 12-oz. packages—also in improved FILTER tea balls.

★ ★ ★ NEW! PATRIOTIC! ★ ★ ★

Max Factor ★ HOLLYWOOD

TRU-COLOR LIPSTICK

COLOR HARMONY ROUGE

NOW AVAILABLE as REFILLS*

TO FIT YOUR PRESENT MAX FACTOR-HOLLYWOOD TRU-COLOR LIPSTICK AND ROUGE CONTAINERS

$1.00 STANDARD

60¢ MEDIUM

60¢

*The new Victory Package to conserve metal for our war effort

BE PATRIOTIC BUY REFILLS

AT ALL LEADING DRUG AND DEPARTMENT STORES

THIS WEEK IS ARMY WEEK

The Canadian soldier is serving to protect his country.

PROTECT ....

YOUR HOME INSIDE AND OUT WITH

SHERWIN-WILLIAMS

PAINTS VARNISHES & ENAMELS

Paint Guards the Home Front Against Time & Weather

S.W. HOUSE PAINT

Priced—Gal. .... 4.75 Quart 1.45

S.W. PORCH FLOOR PAINT

Pint .. 90c Quart ... 1.55 ½ Gal. .. 2.85

S.W. ENAMELOID

½ Pint .. 65c Pint ... 1.10 Quart ... 1.95

Use our Color Style Guide, which is available at our store for your inspection.

PRATTEN HARDWARE

396 George St. Phone 7523

ZELLER'S

RETAILERS TO THRIFTY CANADIANS

Salute the Canadian Soldier! He's Tops!

SEND HIM A PARCEL TODAY..

HERE ARE SOME THINGS HE'LL WELCOME...

For Good Army Grooming

SOLID BRILLIANTINE — "Orange Blossom" brand. Easy to use and can be easily packed without fear of spilling. At .... 19¢

SHAVING CREAM — Gillette and Palmolive Shaving Creams. He'll be sure to welcome a tube or two of one of these popular brands. At .... 33¢

COLGATE SHAVING CREAM — A grand addition to his Shaving Kit! Popular-sized tube, at .... 29¢

"OLD ENGLISH" SHAVING SOAP — Neat wooden bowls, filled with Shaving Soap. At .... 29¢

SHAVING SET— Old English Lavender Set, consisting of wooden bowl filled with Soap and Bottle of After-Shave Lotion. A neat, compact gift he'll be sure to welcome! At .... 49¢

REPLENISH HIS SHAVING KIT with several Sets of Razor Blades! He'll welcome this splendid addition to his comfort!

GILLETTE BLADES — A popular brand. At .... 5 for 25¢

PAL BLADES — 15 to a Package .... 25¢

TEK TOOTH BRUSHES— Two in a Package .... 49¢

COLGATE'S RIBBON DENTAL CREAM — An economical size for overseas mailing ... 40¢

KHAKI TIES 25¢

Add one or several of these splendid quality Poplin Ties in your next parcel to him, whether in Canada, or Overseas. He'll appreciate your thoughtfulness! Zeller-Priced!

Handkerchiefs 10¢

Khaki Handkerchiefs; made in England. 17 inches square with ½-inch hem finish. Good-looking! Practical! Will make a welcome addition in his parcel from Home!

Delicious and Fresh Candy

In making up his box do not forget to add the much appreciated items. Candy and gum.

CARMEL ROLLS, Peanut Crunch, Humbugs, Licorice Lozenges, Maple Waffles and Koke Krisp—lb. 25c

GUMS—Wrigley's and Adams' in Chewing Gum or Chicklets. Each 5c

SHIRTS and SHORTS 39c Each

Made of fine cotton knit. The shirts in sizes 34 to 42; the shorts with "Lastex" waist in sizes 30 to 34. Zeller-Thrift-Price.

Men's Pyjamas 1.25

Fancy stripe patterns of blue, grey, green or maroon. Draw string style in sizes B to D.

MEN'S PYJAMAS

100 x 60 count broadcloth in fancy stripe patterns with contrasting trim. Sizes B to D 1.79

MEN'S SWEAT SHIRTS

White, fleece back men's Pullovers with long sleeves. Sizes 36 to 42 .... 1.00

MEN'S SUSPENDERS

Fabric front and elastic back in ring back, cord action or tuxedo style. Each 39c

SOCKS—Black cotton and wool Socks that will be a welcome "extra" to his walking-out Wardrobe. Popular sizes. Substandards. At 39c

BOYS' WEAR

POLO SHIRTS — Cool, good-looking Cotton Shirts in crew-neck styl . He'll like the gay horizontal striped patterns in their summer shades of green, blue, red. Small, medium and large sizes. Zeller-Priced .... 39¢

SPORT SHORTS: Choice of Navy Drill, blue and green Covert Cloth. Sizes 24 to 32. Zeller-Priced .... 59¢

WHOOPEE PANTS: "Longs" for his Summer Wardrobe! Of Navy Drill, in sizes 26 to 34. Zeller-Priced 1.15

BOYS' SWEAT SHIRTS: Long sleeve in two color combination with Air Force, Navy and Tank Corp crests $1.19

COTTON-MESH POLO SHIRTS: Honey-comb pattern. Crew neck or Polo-collar style, with button neck and short sleeves. White, maize, royal, also horizontal stripes, in small, medium, and large sizes. At .... 49¢

ZELLER'S LIMITED

Lowes - McFadden Vows Taken at Lakefield

LAKEFIELD, June 29.—(ENS).—The wedding took place in Regent Street United Church, Lakefield, on Saturday of Vera Edna, daughter of Mr. and Mrs. Percy McFadden, to Thomas Frederick Lowes, son of Mr. and Mrs. David Lowes of Omemee. The church was decorated with peonies and orange blossoms. The Rev. George Kelly officiated for the ceremony. The bride, given in marriage by her fath‹‹, wore a lovely floor length gown of white crepe with an imported net veil which was arranged in a star shape and swept out into a long train. She carried a white Bibl.. Doreen Lowes was the bridesmaid. She was frocked in blue chiffon ~ith a pink veil. Her bouquet was of carnations and lily - of - the - valley. Jacob Lowes, brother of the groom, was best man. Nelson Lowes and Harold Heard, cousin of the bride, were the ushers.

During the signing of the register Mrs. George Kelly played "I Love You Truly."

After the ceremony a reception was held at the home of the bride's parents. The bride's mother received in a black dress trimmed with blue, blue accessories and a corsage of roses.

The groom's mother, who also received, wore a gown of navy sheer with rose accessories and corsage of roses.

Following the reception the bride and groom left for northern points. The bride wore a navy dress with white accessories. They will live in Lakefield.

John Hooper Weds Bette Hartley In Toronto Ceremony

A wedding of local interest took place in Toronto, at the Church of St. Michael and All Angels, on Saturday, when Bette Patricia, daughter of Mrs. Hartley and the late Melville E. Hartley of Toronto, became the bride of Pilot Officer John Douglas Hooper, son of Mr. and Mrs. Frederick E. Hooper of Peterborough. Rev. G. B. Snell performed the ceremony, for which the church was decorated with white peonies, roses, and other summer flowers. Wedding music was played by Mr. Thomason.

Given in marriage by her uncle, Mr. F. Chandler, the bride was attractive in a white crepe suit with a short jacket, with peplum flounce and three quarter sleeves and appiqued shoulders. She wore a large white straw hat trimmed with eyelet embroidery and veiling. Her flowers were pink roses, white carnations, cornflowers and forget-me-nots arranged to represent a roundel.

The bride was attended by her sister, Mrs. H. E. Mountford, who wore a pale blue print suit with a hat of white and navy straw, and carried a bouquet of pink and white roses. Mr. Thomas Hooper was best man and the ushers were Fred and Alan Hooper. All were brothers of the the groom.

After the ceremony a reception was held at the Old Mill, Kingsway, where the bride's mother received wearing a gown of navy print sheer with a navy straw hat and corsage of white roses. She was assisted by the groom' mother, who wore a sheer summer print, a hat of violet straw and a corsage of mixed summer flowers.

Later Pilot Officer and Mrs. Hooper left for Kawartha Park, Stoney Lake. For travelling the bride wore a blue and pink pastel suit with white accessories. They will live in McLeod, Alberta, where the groom is stationed.

Dorothy White Is Wed To Lewis E. Barry

A charming wedding took place in All Saints church on Saturday, with Rev. Mr. Filer officiating, when Dorothy Elizabelle, daughter of Mr. and Mrs. Frank White, Stewart street, became the bride of Lewis Edward Barry, son of Mr. and Mrs. William Barry The chuch was decorated with brown-eyed susans larkspur and roses, and Mrs. W Logan played the wedding music During the signing of the register Mr. Douglas Weir sang "Because," and before the ceremony he sang "At Dawning."

The bride, who was given in marriage by her father, was gracefully attired in a long gown of white chiffon over taffeta, fashioned on princess lines. Her floor-length veil of white net was caught to her head with a tiny coronet of seed pearls, and she carried a bouquet of red roses.

Miss Mildred White, sister, and Miss Florence Outram, cousin of the bride, attended her. Miss White wore a shell pink gown of embroidered marquisette and Miss Outram wore pale blue chiffon. Both wore little flower hats and carried bouquets of pink roses and larkspur. Mr. Bert Hall was best man and Mr. Don Menzies and Mr. Sidney Townsend were ushers.

After the ceremony a reception was held at the home of the bride's parents, where he mother received, wearing a blue gown with white accessories and a bouquet of cream and pink roses. The groom's mother, who assisted her, wore a dusty rose frock with white accessories and a bouquet of cream and pink roses.

Later the bride and groom left for a trip to Orillia, after which they will set out on the S. S. Manitoba for a week's cruise of the Great Lakes. For travelling the bride wore a rose jacket dress with white accessories. On their return they will live on London street.

FASHIONS

For a summer-in-action, there's nothing like a trim two-piecer! This Marian Martin Pattern, 9013, has smooth hiplines and short or long sleeves. If your fabric is striped, the bias front skirt panels, yokes and collar show up smartly.

Pattern 9013 may be ordered only in misses' sizes 12, 14, 16, 18, 20. Size 16 requires 4⅜ yards 35-inch.

Pattern Number ....

Size..........................

My Name ....

Address ....

....

I enclose 20 cents in coins for postage

TO-NIGHT AT 8.15
CHEX
Listen to DONALD NOVIS Sing
OLD FAMILIAR SONGS, OLD FAMILIAR TUNES
HAMILTON'S FURS
And
LYDA TELFORD SHOPPE
186 Charlotte St.

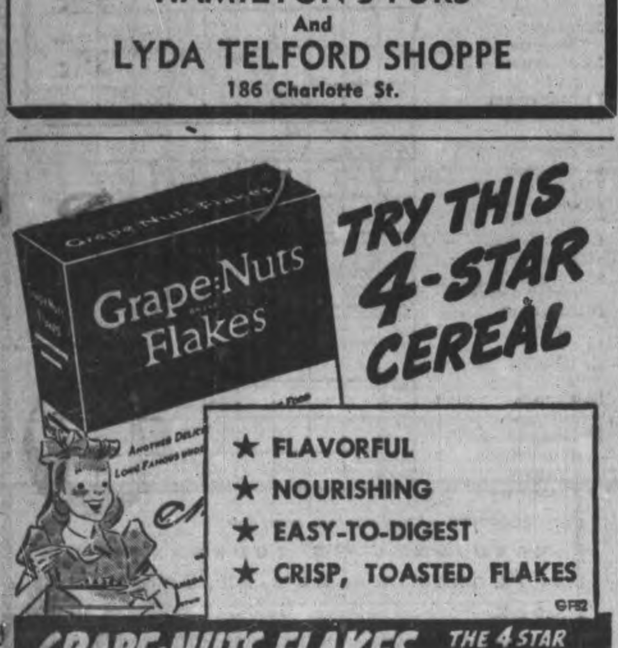

TRY THIS 4-STAR CEREAL
★ FLAVORFUL
★ NOURISHING
★ EASY-TO-DIGEST
★ CRISP, TOASTED FLAKES
GRAPE-NUTS FLAKES THE 4 STAR CEREAL SENSATION

Personals and Social News

Mrs. C. R. Ross (nee Mary Kirkwood) of the Collegiate staff, left on Saturday for her home in Brantford.

◆ ◆ ◆

Mrs. Norman Bowler is visiting her husband, who is at the Officers' Training Corps at Brockville.

◆ ◆ ◆

Miss Eleanor Crowley of Peterborough, who is a graduate of St. Joseph's Hospital, has passed her examinations for registered nurse.

◆ ◆ ◆

The many friends of Mrs. David Humber, 862 Water street, will be sorry to learn that she is ill in Nicholls Hospital.

◆ ◆ ◆

The afghan on which the girls of St. Mary's Convent have been selling chances was won by Mrs. B. McLeod, 220 Charlotte street.

◆ ◆ ◆

Mr. and Mrs. Louis Yeotes have received an invitation to the Greek Royal banquet to be held in Montreal at the Windsor Hotel.

◆ ◆ ◆

Mr. and Mrs. P. G. Gallagher, New Orleans, are in the city, and on Sunday attended the first High Mass of their nephew, Rev. Father John F. Corkery, Css.R., in Sacred Heart Church.

◆ ◆ ◆

Master Ronald McLarnon entertained his small playmates at his home on Saturday on the occasion of his sixth birthday. Those present were Mary Hunter, Gwendolyn Murphy, Pasty Monaghan, Billie Ritchie, Ronald Brown, Bobby Kelly, Gary Henwood, Donald Mein, Donald Morton.

◆ ◆ ◆

A wedding of local interest took place in Toronto on Saturday, when Emmett M. Creighton, son of Mr. and Mrs. John Creighton, formerly of Peterborough, was married to Margaret Doney, daughter of Mr. and Mrs. Charles Doney of Port Hope. The wedding took place in St. Peter's Chapel.

◆ ◆ ◆

Miss Madeline Gilgour was hostess on Friday at a miscellaneous shower in honor of Miss Helen Hetherington, whose wedding takes place next month. The bride was seated at a table centred with a crystal bowl of paper roses, from which streamers concealing clues as to where the gifts were hidden led to her place at the table.

◆ ◆ ◆

Officers Installed

The Ladies of the Moose have elected and installed their officers for the coming year, as follows: Senior regent, Mrs. A. Pallant; graduate regent, Mrs. B. Jones; junior regent, Mrs. M. Withers; chaplain, Mrs. D. Bell; recorder, Mrs. M. Baldwin; t·easurer, Mrs. M. Saunders; sentinel, Mrs. B. Gash; argus, Mrs. N. James; guides, Mrs. Langton and Mrs. Calladine; pianist, Mrs. M. Howden. Plans w·re made for members to attend the Moose convention in Hamilton August 1 and 2. After the meeting members had supper at the Mayfair

◆ ◆ ◆

Trousseau Tea

Mrs. Frank White entertained at a trousseau tea in honor of her daughter, Miss Dorothy White, whose marriage took place on Saturday. Mrs. Ida Blondin and Mrs. Roy Leach poured tea. Mrs. T. Menzies, Miss Mildred White, Miss Ruby Leach and Mrs. Omerod served the guests. The Misses Phyllis Hill, Florence Outram, Florrie Barrie and Mrs. Bert Hall showed the gifts. Mrs. Barrie, Mrs. White and Miss Dorothy White received the guests.

◆ ◆ ◆

Dorothy White Entertained

Miss Dorothy White was much entertained prior to her marriage on Saturday. Girls of the offce staff of the engineering department of the C.G.E. held a miscellaneous shower in her honor. Misses Florence Outram and Phyllis Hill held a personal shower at the former's home. Mrs. Roy Leach entertained neighbors and friends at a kitchen shower at her home, at which she received many pieces of red and white enamel ware. Miss Edith Abraham held a cup and saucer shower at her home. Mrs. J. A. McLaren entertained relatives at a shower in her honor. The engineering staff of the C.G.E. presented her with a silver casserole. The A.Y.P.A. presented her with a crystal salad bowl and the choir with a silver cream and sugar set. She received a silver water pitcher from the Sunday School teachers of All Saints' Church.

◆ ◆ ◆

O'Hara-Smyth

Sacred Heart Church was the scene of a pretty wedding Saturday morning when Edna Mae, eldest daughter of Mr. and Mrs. C. S. Smyth, became th· bride of Pte. Patrick O'Hara, son of Mr. and Mrs. F. J. E. O'Hara, Port Hope. Rev. J. J. O'Brien officiated.

Mrs. Perdue sang during the signing of the register.

The bride, given in marriage by Mr. A. Clysdale, was gowned in a street-length frock of eggshell blue crepe, made in red'ngote style with three-quarter sleeves, white accessories, and a corsage of roses.

The bridesmaid, Miss Eileen O'Hara, sister of the groo ı, wore a frock of turquoise with white accessories, and corsage of roses. Mr. Vincent O'Hara, the groom's brother, acted as best man.

After the ceremony a reception was held at the home of the bride's aun' Miss Jean Little, Carlisle avenue, guests numbering about 25.

Later the happy couple left for a trip to Huntsville. On their return they will reside at London where the groom is stationed.

◆ ◆ ◆

Castle-Blake

CAMPBELLFORD, June 29 —(ENS).—St. John's parsonage was the scene of a pretty wedding on Saturday afternoon at three o'clock when Betty Jean, youngest daughter of Mrs. Charles Blake and the late Mr. Blake, beca.ıe the bride of Samuel Thomas Castle, son of the late Mr. and Mrs. Thomas Castle, Toronto. Rev. Gordon Maxwell of·f·iated The bride wore a smart ensemble of heaven blue crepe de laine with hat of matching shade and white accessories. Her corsage was ‹ pink Delight roses. Miss June Burgis, wearing a carnation pink crepe de laine with matching hat and white accessories with corsage of Briar Cliff roses, was the bridesmaid. Mr. Ernest Archer assisted the groom.

Following the ceremony a reception was held at the home of Mr. and Mrs. Fred Palliser where members of the immediate families were guests for a wedding supper. Mrs. Charles Blake received the guests. She was gowned in a pale green sheer with corsage of carnations and delph.nium.

Later Mr. and Mrs. Castle left on a wedding trip to Kingston, and on their return they will reside in Peterborough.

Bernice Carveth Bride Of Elmer Harrison, Saturday

LAKEFIELD, June 29.—(ENS)—The home of Mr. and Mrs. Arthur E. Carveth, Lakefield, was the scene of a charming wedding on Saturday afternoon when their daughter, Bernice Irene, became the bride of Elmer John, second son of Mr. and Mrs. Ross Harrison of Smith. The Rev. C. M. Parr of Galt officiated for the ceremony which took place under a picturesque archway on the lawn.

The bride, given in marriage by her father, wore a gown of white sheer, floor-length, on simple lines with embroidered yoke. Her tulle veil was long in cornet design with a halo of seed pearls. She carried a shower bouquet of American Beauty roses and orange blossoms.

Miss Marion Keown of Toronto was bridesmaid. She was frocked in duty rose sheer, sweetheart neckline, floor-length full skirt with picture hat of natural straw with lace mittens and shoes to match. She carried Briarcliffe roses.

Eleanor Edwards, cousin of the bride, dressed in pale blue silk was flower girl. She carried a nosegay of pink roses.

The wedding music was played by Miss Ethel Mills of Peterborough. During the signing of the register, Mrs. Dora McMillen sang very sweetly "Because."

Keith Harrison of the R.C.A.F., brother of the groom, was best man.

Gordon Carveth, brother of the bride, and Burritt Harrison, brother of the groom, were the ushers.

Following the ceremony a reception was held in the dining room amid a setting of peonies, orange blossoms and Canterbury Bells.

The bride's mother received in pale green sheer with white picture hat. She wore a corsage of roses. The groom's mother assisted in a pale blue sheer with hat of natural straw and corsage of roses.

The wedding trip was to Muskoka, the bride travelling in a two-piece figured silk frock of rust and green with beige and brown accessories.

On their return they will reside at 576 Stewart street, Peterborough.

Yeatman-Doogan Nuptials At St. John's

The wedding took place on Saturday in St. John's Anglican Church of Jean Marietta Doogan, daughter of the late Mr. and Mrs. J. R. Doogan, to Wilfred John Yeatman, son of Mr. and Mrs. Alfred Yeatman. Canon W. P. Robertson officiated and wedding music was played by Mr. Frederick G. Mann, L.Mus.

The bride, given in marriage by her uncle, Mr. John Doogan, was lovely in a long gown of pink sheer, bustle style, with long fittde sleeves built up at the shoulders. She wore finger-tip veil of pink silk net caught with a halo of gardenias, and carried a bouquet of bettertime roses, baby's breath and ferns.

She was attended by Miss May Yeatman, a sister of the groom, who wore heavenly blue sheer with long bishop sleeves and a full skirt, wide-brimmed white straw hat. She carried a bouquet similar to the bride's. Mr. Jack Doogan, cousin of the bride, attended the groom.

After the ceremony a reception was held at the Champlain Hotel, where the groom's mother received, wearing a gown of navy sheer with white accessories and a navy and white straw hat, and a corsage of Johanna Hill roses.

Later the bride and groom left for Toronto. For travelling Mrs. Yeatman chose a figured brown and white silk dress with white accessories, and a beige coat. They will live in Detroit, Michigan.

Needlecraft Pattern

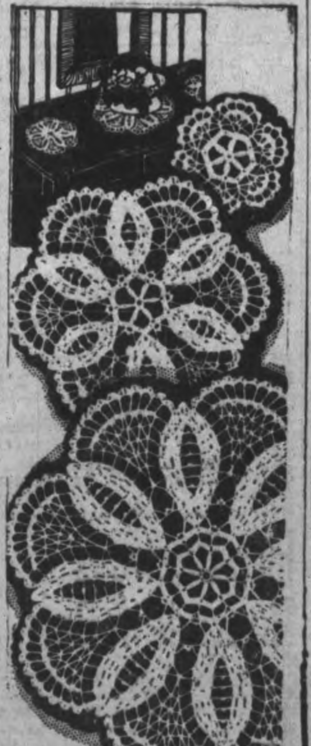

316

by Laura Wheeler

DO THEM IN SPRING

You can crochet these doilies at such small cost that it would be a pity to be without such useful accessories in your home. Excellent pick-up work! Pattern 316 contains directions for crocheting doilies; illustrations of stitches; materials needed; photograph of doily.

Pattern number ....

Size ....

My Name ....

....

Address ....

I enclosed 20c for postage

Helen Rose Keating Is Wed At Campbellford

CAMPBELLFORD, June 29. —(ENS).—St. Mary's church was the scene of a pretty wedding at 9 o'clock Saturday morning when Helen Rose Keating, daughter of Mrs. William Keating and the late Mr. Keating of Campbellford, was united in marriage to Kenneth Leo Downey, son of the late Mr. and Mrs. Eugene Downey, Peterborough. Rev. J. V McAuley sang the nuptial mass during which the children's choir assisted, and Miss Marie Crosson rendered Ave Maria during the offertory The bride, who was given in marriage by her brother, Harry Keating, was gowned in a floo length white sheer with bishop sleeves, shirred bodice and embroidered neck line. Her finger tip veil was caught with a halo of velvet daisies and she carried a bouquet of Better Time roses and bouvardia. Mrs. William Conway was her sister's matron of honour and she chose a floor length gown of powder blue crepe with ribbon bow headdress and for her bouquet carried pink roses and baby's breath. Mr. Alvin Hargrave of Peterborough, assisted the groom and Messrs. William Conway and Bernard Daly were the ushers. Later a reception was held at the home of the bride's mother who received wearing a black embroidered net dress with white accessories and corsage of Talisman roses. Mrs. Russell Long, a sister of the groom, assisted Mrs. Keating in receiving and she was gowned in a flowered sheer with white accessories. Her corsage was likewise of Talisman roses.

For travelling the bride donned a grey dressmaker suit with pink accessories. Following their wedding trip Mr. and Mrs. Downey will reside in Campbellford. Out of town guests at the wedding included Mr. and Mrs. Jack Kelly and son William, of Toronto; Mr. and Mrs. Cyril Lee, Downeyville; Mr. and Mrs. Alvin Hargrave, Peterborough; Mrs. William Clifford, Peterborough.

Mrs. W. J. Kane Entertains Group

NORWOOD, June 29.—Mrs. W. J. Kane entertained the ladies of the Red Cross group of her locality for the second meeting in June at her home on Wednesday afternoon.

One crib quilt was quilted, blocks pieced for a large quilt top and knitted squares for an afghan handed in. Mrs. H. Ford distributed more left-over yarn for squares. After which a dainty luncheon was enjoyed by all, followed by a social time. Mrs. Girven of Campbellford and Mrs. Scott of Peterborough were guests for the meeting.

Stephens-Theobald Vows Take at Toronto Church

Glenmount United Church, Toronto, was the scene on Saturday, of the wedding of Muriel Audrey, daughter of Mr. and Mrs. W. W. Theobald, to William Alexander Stephens, son of Mr. and Mrs. John S. Stephens. Rev. Morrison Sellars officiated and the church wes decorated with pale pink peonies, blue larkspur, and galardias. Mrs. Somerville presided at the organ, and Miss Lenore Trille of Montreal sang "Until" during the signing of the register.

Given in marriage by her father, the bride wore a gown of white satin with delicate lace insertions, fine pleating across the bodice, and a long train of lace and satin. Her finger-tip veil of silk embroidered net was caught with a wreath of lily-of-the-valley and orange blossoms and she carried a bouquet of American Beauty roses.

She was attended by Mrs. Ross Cuthbertson as matron of honor, and Grace and Mary Jean Sanderson as flower-girls. Mrs. Cuthbert wore a gown of chartreuse green jersey silk with a full pleated skirt and a matching veil caught with a wreath of Talisman roses. The flower girls wore long pink dresses blue bows and ribbons falling from the shoulders. Their hats were clusters of blue pink and white flowers tied on with blue ribbons. Grace Sanderson carried a nosegay of matching sweet peas and Mary Jean was train bearer. Mr. Ross Culbert was best man and the ushers were Mr. Ralph G. van Dusen and Mr. Harold Sanderson.

After the ceremony a reception was held at the Georgia Villa Inn, where 60 guests were entertained. The bride's mother received wearing a heaven blue imported Swiss embroidered lace with white accessories and a corsage of pink roses and forget-me-nots. The groom's mother, who also received, wore a gown of navy sheer with a corsage of pink carnations.

Later the bride and groom left for a trip to Detroit. For travelling Mrs. Stephens wore a white suit with matching hat and accessories. On their return they will live in Collingwood, Ontario.

Guests from Cobalt, Kirkland Lake, Montreal, Welland, Grand Valley, Little Britain, Peterborough and Toronto were entertained at the wedding.

Lakefield

Norman A. Brand, Ottawa, assistant to the Coal Administrator for Canada, was the week-end guest of Mr. and Mrs. George H. Hendren.

Miss Beatrice Sutton of Toronto and Miss Agnes Burnside of Mimico were guests over the week-end of Mrs. Dora MacMillan at Woodburn Lodge.

Miss Betty Hall and Loe.-Cpl. Bill Sprague and Ray Donaldson of Peterborough were Sunday guests of the Misses Bernice and Hazel Slater of Smith.

Mr. and Mrs. Truman Jewell were in Oshawa on Saturday for the marriage of their son Eldon to Miss Betty May of St. Mary's.

Friends of Mrs. Theodore Crawford will regret to learn that she is in Nicholls Hospital, Peterborough, where she underwent an operation last week. She is progressing favorably.

Miss Elsie Waldon is vacationing at the home of Mr. and Mrs. Albert Bullock in Douro.

Mrs. Silas Pearson left on Sunday to spend the summer with Mrs. Robert Corner, Western Avenue, Peterborough.

Miss Margaret Sanderson visited with Mr. and Mrs. Arthur Stenson, Port Hope Highway, on Sunday.

WOULD SIMPLIFY CIRCULARS

BLACKPOOL, England—(CP).—"Involved and complex" post office circulars were criticized by the P.O. Controlling Officers' Association here, one member reminding the meeting "the creation of the world is described in about 100 words of sublime simplicity."

Sick Again
PERIODIC PAINS HOLDING YOU BACK AT HOME TAKE
ANTALGINE
AND ENJOY FREEDOM DURING THOSE TRYING MOMENTS
25¢ AND 75¢ PER BOX

Pretty 'Kerchiefs 29c
A gay accessory to add to your Holiday Wardrobe — bright, gay Printed Cotton 'Kerchiefs in a variety of sport patterns. 22 inches square. Zeller-Thrift-Priced!

CHENILLE TURBANS — Becoming wrap-around style or ready-made style with mesh crown. White and lovely shades of blue, green, red. Zeller-Priced ... 39c

Style as Shown
Priced for the Thrifty

SUMMER HANDBAGS
1.59
Tax Extra
Add another touch of gayety and practicability to your Holiday Ensemble! Tuck one of these good-looking Handbags under your arm when shopping or sight-seeing. Your choice of Homespun or Hopsacking, natural toned or gayly striped; some with contrasting embroidery trims. Roomy—yet neat in appearance!

ZELLER'S
RETAILERS TO THRIFTY CANADIANS

HOLIDAY NEEDS for DOMINION DAY!
Whether you celebrate July 1st in the country, at the Lake or just relaxing at Home—you'll find a bright array of Holiday Needs to suit this occasion at Zeller's—priced for the Thrifty!
FOR ACTIONAL SUMMER DAYS!

GIRLS' SLACKS
A dandy addition to a young girl's Summer Wardrobe — these durable drill material in air force blue or navy, made with band waist and trimmed with brass colored buttons. Sizes 8 to 14. Zeller-Priced 89c

'Ripley' Style Bathing Suit
You'll include one on your preferred list when you see these trim, neat-fitting Bathing Suits in their gay colours of coral, powder, turquoise, yellow; also black or white. Style as shown. Zeller-Priced.
1.95 - 2.49

PLAY SHOES
Popular "Budget Beauties" of Corday or Hopsacking with wedgee heels. See these comfy Sandals in smart combinations of blue and white; beige and brown; light and dark blue. Sizes 4 to 8. Only 2.95

"TWIN-MIST" SLIPS — Of novelty Rayon material in tailored styles with double bra-top. Twin-seam finish for extra durability. white in sizes 32 to 40. Zeller-Priced 1.19

PANTIES! BRIEFS! Fabrics include: Celasuede, fancy woven rayon; tailored or lace - and - ribbon trimmed styles. Small, medium and large sizes. Tea-rose, white. At 29c

BOYS' SPORT SHORTS 1.00
Good quality Bedford cord knee pants in solid colours of teal blue, green, navy and brown. Sizes 24 to 30. Zeller-Thrift-Priced.

Men's Sport SHIRTS $1.98
For vacation time relaxing pleasure see these good looking comfortable Spun Rayon Sport Shirts in green, tan, blue and maroon. "In or Outer" style in sizes, small, medium and large 1.98

MEN'S POLO SHIRTS
Sizes small, medium, large. Crew or polo collar style. Zeller Priced 69c

BOYS' POLO SHIRTS
Cool Cotton Shirts in crew-neck style; horizontally patterned with dominating colours of green, blue or red. Small, medium and large sizes. At 39c

BOYS' SPORT SHORTS—For active boys see th ese sturdy, good-looking Shorts made navy Drill; blue or green Covert Cloth. Sizes 24 to 32. At 59c

BOYS' WHOOPEE PANTS—"Longs" of Navy Drill in sizes 26 to 34. For plenty of cool wear—add one of these to his Summer Wardrobe. Zeller-Priced 1.15

ZELLER'S LIMITED

USE THE EXAMINER CLASSIFIED COLUMNS FOR QUICK RESULTS

Bring or Phone your Ad - Dial 4641 - to the Ad Taker Before 1 o'Clock Daily and on Saturday, 10 o'Clock. Rates Low as 1½c per word

Births Marriages Deaths
In Memoriam
Cards of Thanks

BORN

MacDONALD.—To Mr. and Mrs. E. J. MacDonald, at St. Joseph's Hospital, on Saturday, June 27, 1942, a son.

FARLEY.—To Mr. and Mrs. Lorne Farley (nee Thelma Menzies), at St. Joseph's Hospital, on Tuesday, June 23, a daughter, Linda Joyce; a sister for Lorna.

THOMPSON.—Pte. and Mrs. R. F. Thompson wish to announce the gift of a daughter at Nicholls Hospital, on Sunday, June 28, 1942.

ENGAGEMENTS

Mr. and Mrs. A. Ellis announce the engagement of their eldest daughter, Alberta Alice, to Louis James, youngest son of Sgt. and Mrs. L. J. Jackson. Wedding to take place at end of July.

IN MEMORIAM

EASSON.—In loving memory of Tillie Easson, who passed away four years ago today.
"Memories"
—Always remembered by her Sisters.

PATTERSON.—In memory of my husband, William Patterson.
The world may change from year to year
And friends from day to day.
But never will I forget
The one who passed away
Ten years ago to-day.
—Fondly remembered by his wife, Mary Patterson, and Family.

BLOXAM.—In loving memory of Mrs. Harriett Bloxam, who passed away one year ago to-day, June 29, 1941.
One year has passed since that sad day
The one we loved was called away.
God took her home, it was His will,
But in our hearts she liveth still.
—Fondly remembered by her Husband and Family.

MEIN.—In loving memory of our dear sister, Mrs. George Mein, who passed away one years ago today, June 29, 1941.
You are not forgotten, sister dear,
Nor ever will you be,
As long as life and memory lasts
We will remember thee.
—Ever remembered by her Brother and Sisters.

MEIN.—In loving memory of a loving wife and mother, Mrs. George Mein, who passed away a year ago today, June 29, 1941.
In our hearts your memory lingers,
Sweetly tender, fond and true.
There is not a day, dear mother,
That we do not think of you.
—Sadly missed by Husband and Family.

FLORISTS

TURNBULL'S FLOWERS LIMITED
Special Designs for Funerals and Weddings.
441 George Street.
Telephone 7583. Nights 3257.

THE PETERBOROUGH FLORAL CO
Flowers Delicately Arranged For All Occasions.
436 Water. Telephone 6912—Nights 6746

CLASSIFIED ADS BRING QUICK RESULTS

COMING EVENTS

First insertion, 20 words or less, minimum charge, 50c. Subsequent consecutive insertions, 40c per insertion. All over 20 words, 2c per extra word per insertion.

RADIO STATION CHEX BROADCASTS ALL SOCIAL COMING EVENTS DAILY AT 10:45 TO 11:00 A.M.
PETERBOROUGH BROADCASTING COMPANY, LTD

THE PARENTS of the Fourth Peterborough Troop of Cubs and Scout (Sacred Heart) please meet at Club House, 8.45 To-night. Urgent.

STREET DANCE AND BINGO in Omemee, on Wednesday, July 1. Moncrief's Orchestra. Come and enjoy yourself.

COME AND ENJOY the cool lake breezes. Steamer Stoney Lake will go over the Lift Lock and tour Stoney Lake on Wednesday, July 1, leaving George street wharf at 9 a.m. Meals served on board. Fares; Adults, $1; children, 50c.—Stoney Lake Navigation Company.

BINGO at the Legion Hall, Wednesday, at 8 p.m. Woolcotts, eggs, and bacon, chicken, hams; cash prizes. Admission, 25c; Extra card, 10c.

WORKERS AND UNEMPLOYED Social Games To-night; Moose Hall, 8.15. Prizes: End tables, coffee tables, magazine racks; mantel clock, radio and table lamps, bed linens, table linens, groceries, cash, smokers, ladies' purses, Esmond and Woolcott blankets. 13th game, $43. Net proceeds divided between Spitfire and local community funds. Admission, 25c or 2 cards, 35c.

HIGH TEA, auspices St. Andrew's Women's Association, June 24, on Church Lawn, 5.30 to 7.30. Tickets 50c. Keep this date open.

CO-OP DANCE, Tuesday, Chemong Park at 9 p.m. Music by Galloway's Orchestra. Admission 40c; Ladies 25c.

BIG DANCE, Yacht Club, Lakefield, Tuesday, June 30; Jack Marshall's Orchestra. 25 Bottles of LOTION DEA will be given to the ladies. Come early to get one. Admission 35c.

Coming Events
(Continued from Prevoius Column)

SPECIAL HOLIDAY DANCE, Silver Slipper, Mount Pleasant, Tuesday, June 30, 10 p.m. until —. Everybody welcome. Mike Twomey and His Sod Busters.

KEEP JULY 1ST OPEN for the Strawberry Festival at Plainville United Church. Short program. Adults, 35c. Children, 20c.

SOCIAL EVENING, K.O.C HALL. Simcoe street, Tuesday, June 30. Thirty games; six special prizes Come and bring your friends for an enjoyable evening

PERSONALS

"SLENDOR TABLETS" — HARMLESS and effective Two weeks' supply, $1.00 At Elliott's, McDermid & Jury and Payne's Drug Stores

Piano Tuning

WILLIAM POTTER PIANO TUNING (Formerly Heintzman) 220 King George Dial 9462

PIANO TUNING ARTHUR COLLISON Dial 6765

Custom Tailoring

DOES YOUR COAT OR SUIT NEED Altering? Have it done now Tony Pepe. Greene Building Dial 4295.

3a Hairdressers 3a

SPECIALS — END PERMANENTS. $1.00 up Oil Permanents. $2.50 up. Downer's Dial 8874

MARY MARINO BEAUTY SALON—WE are again offering our $5.00 Oil Permanent for $3.50. We feature Personality Hair-styling Dial 8663

LEWIS' BEAUTY SHOP, DIAL 4432 — Oil Permanents, $2.00 up, Ends $1.00 up

PARIS BEAUTY SALON — MORNING Specials: $3.00 Permanent $1.95, including Shampoo, also Hairstyle Hair Reconditioned by Steamer Treatment, with Finger Wave, $1.25. 184 Hunter West Telephone 5311. Opposite Bell Telephone

FOR SALE

4 Miscellaneous 4

BARRIE'S BOATS — OUTBOARD MOtor Boats and Canoes. 336 Stewart Street.

ALFALFA HAY, ALSO MIXED ALFALfa and Timothy in coil, cheap. Telephone 15, Douro.

LIVING-ROOM, DINING-ROOM, BEDroom Furniture, etc. No Dealers, 3-4:30 p.m. and 7:30 to 9 p.m. 536 Waterford Street.

COMBINATION COAL AND WOOD AND 4-Burner Electric Stove, good condition; Chesterfield Suite, Two Iron Beds, Heintzman Piano. 575 Bethune.

TWO-BURNER ELECTRIC PLATE. 646 Stormont.

LAWN BOWLS, COMPOSITION, SET OF Four, $25.00 cash. Telephone 6117.

COAL AND WOOD RANGE, GAS Stove, Linoleum, Dining-room Suite. Dial 5692.

McCLARY 4-BURNER ELECTRIC Stove, Side Oven, $35.00. Telephone Evenings 3325.

SAVE MONEY ON NEW AND USED LUMBER
Building Materials.
THE PETERBOROUGH METAL CO.
Telephone 8301 - 256 Simcoe Street

GOOD BUGGY, HAY RAKE. TELEphone 8007.

MOTORCYCLE, $55.00. LAVERNE Chapman, Bethany, Ontario.

BRANSTONE VIOLET RAY MACHINE, 9 x 12. Write Box 271, Examiner.

Rebuilt Army Boots
For Comfort and Economy $2.00 to $2.95. Equally good values in New and Used Clothing and Furniture.
RUSKIN & CO.
Aylmer Street (off Charlotte).

BUCKWHEAT. TELEPHONE R. SLAter, 512 ring 13, Lakefield.

REFRIGERATION REPAIRS
Any Make or Type.
JOHNSTON'S
George at McDonnel. Telephone 4697

RADIO FOR SALE. DIAL 5433.

FOUR-BURNER COAL OIL STOVE. 93 Rubidge.

MIXED HAY, STANDING. G. SMITHdale, Sherbrooke Street W.

CRIB AND MATTRESS, LIKE NEW. Telephone 7964.

Women's White and Two-Tone Shoes
ALSO
Play Shoes
200 PAIRS IN LOT
Sizes 4 to 8. Widths AA to C
TO CLEAR
$1.50
On Display in Store Only
SHOP EARLY
WALKWEL SHOE STORE
378 GEORGE STREET

CHILD'S C.C.M. BICYCLE; ALSO COMmode Chair. 496 Charlotte.

ELECTRIC MOTORS, NEW AND REconditioned, ¼ Horse-power and up Belting, Pulleys, Shafting, Hangers The Peterborough Metal Company

Exchange

WILL TRADE 1933 CAR, AND TAKE over Payments on Later Model. Write Box 293, Examiner.

FOR SALE

5 Dogs, Cats, Birds, Etc. 5

COCKER SPANIEL PUPPIES, REGIStered. Hedgley Kennels. Telephone 7038.

DOGS BOARDED HEDGLEY KENNELS Telephone 7038

REGISTERER BOSTON TERRIER, Male, house-broken. Dorrell's, 156 Fradette Avenue. Telephone 3103.

6 Fuel 6

DRY MIXED WOOD AND MIXED Slabs and Kindling. Curtin's Woodyard Dial 8250.

7 Livestock and Poultry 7

CHOICE YOUNG JERSEY COW, CALF at foot. Walter Moncrief, Fraserville.

PIGS. TELEPHONE 5089.

COW AND CALF. TELEPHONE 6007.

SOW AND ELEVEN PIGS, TWO WEEKS old. 10 Pigs, six weeks old. Telephone 6029.

THREE-YEAR-OLD COLT; JERSEY Cow. W Greer, Reaboro.

ELEVEN PIGS, WEANED, AND SOW, with Seven. Ken Syer, Fraserville.

7X Farmer's Needs and Supplies 7X

MASSEY-HARRIS BINDER, MOWER. Telephone 4056.

Baby Chicks

WE'RE READY TO FILL ORDERS ON Pullets, and Day-old Chicks. You'll likely find need for these before end of year, so advise early ordering Bray Hatchery, 364 Water. Dial 3834.

BABY CHICKS. BRAULT POULTRY Farm, Wolsley Street. Telephone 9659.

8 Real Estate 8

W., 8 Rm. Brick, Oak Floors, Complete plumbing, new furnace, new roof, garage $4,200
Central, 6 Rm. Brick, well decorated, complete plumbing, oak floors, furnace, garage, large lot $4,000
S., 6 Rm. Frame, newly decorated, close to C.G.E. $2,500
6 Rm. Stucco, plumbing, extra lot. Immediate passession. Terms $1,800
100 Acres, 85 Working real good land, 7 Rm Brick House, frame barn 36 x 80, other Buildings, to close Estate. Offers.
WANTED — A Cottage or Cottage Site, on Juniper Island, in Stoney Lake.
O'TOOLE BROS.
Real Estate and Insurance
184 Charlotte St. Telephone 9447.

SIX-ROOMED WHITE BRICK HOUSE, stone foundation, 3-piece bathroom, furnace heated. Write Box 271, Examiner.

$2,800.00—6-Room Brick, Full Plumbing, furnace; fairly central.
$6,000.00—Very central Brick Duplex, 5 Rooms each, hot water and hot air furnaces; rented at $90.00 per month.
$2,800.00—7-Room Brick, full plumbing, lovely garden, East City.
$5,000.00—75 Acres, Cattle, Pigs, Horses, Implements, etc., good frame barn, water bowls at stock head; good Frame House. Exchange on City House.
$3,500.00—New Bungalow, 4 Rooms, full plumbing, furnace, East City.
H. J. McCANNAN - JACK SINCLAIR
140 Simcoe Street. Phone 4246.

OWN YOUR OWN HOME—IT PAYS!

Sophia, 5 Rms, sewer	$ 750
Reid, Brick, Bld., sewer, etc.	$1,600
Adaline, 6 Rms, Brick, sewer	$1,900
Rogers, 6 Rms, Brick, modern	$3,500
New Bungalow, modern, vacant	$3,600
Sherbrooke, 10 Rms, Brick, choice	$4,200
Romaine, 7 Rms, Brick, modern	$4,200

J. A. GIBBS, 141 Hunter St. 3843.

100 Acres, 90 Working, Balance Pasture, Brick House, 7 Rooms, Barn 50 x 60, Cement Stabling, water in barn also electricity in Barn and House; 13 Milk Cows, Horses, full line Implements, Crop, Milk Contract, three miles from City, going concern $9,000
Butcher Business, fully equipped money-maker, Modern House, three-piece bath, furnace, electricity, barn, cement stabling, double garage, Store, Truck, Refrigerator and Scales, going concern, 6 Acres Land $6,000
Brick House, Six Rooms, 3-piece bath, furnace, garage. Vacant July 1. Easy terms $2,700
M. STOREY
374½ George. Telephone 6573.

10 Used Cars 10

1930 PLYMOUTH 4-CYLINDER SEDAN, $195.00. Dial 9674.

1938 CHEVROLET COACH, DELUXE model, privately owned, excellent condition. Will take Small Car as part payment, balance terms. 577 Charlotte. Telephone 7273.

'32 FORD MODEL B, 5 PERFECT tires, new battery, new brakes, upholstery spotless, motor completely rebuilt; cheap transportation for duration; cash or trade. 96 Lansdowne. Telephone 9481.

11x Apartments To Rent 11x

FOUR - ROOM APARTMENT AND Store, $30.00. Telephone 9659.

LOWER FURNISHED DUPLEX. TELEphone 7018.

LOWER UNFURNISHED APARTMENT, conveniences, adults, West-end. Apply Evenings, 592 Charlotte.

SMALL, COMPLETE. APPLY 201 HUNter W.

FULLY FURNISHED NEW APARTment, hot water heated, private entrance and bathroom, hardwood floors; all linen, dishes, utensils, and cutlery supplied. Immediate possession. 539 Downie.

11xx Houses To Rent 11xx

MODERN SIX-ROOMED HOUSE, ALL conveniences. 3398.

12 Rooms 12

FURNISHED BEDROOMS, GROUND Floor, 281 McDonnel.

ONE LARGE UNFURNISHED ROOM. 144 London.

FURNISHED ROOMS. 403 LONDON, corner of Gilchrist.

FURNISHED ROOMS; BOARD OPtional; central. Telephone 9194.

FURNISHED ROOM, PRIVATE HOME. 228 Sherbrooke.

BED-SITTING-ROOM, SMALL KITCHenette, Furnished, heated. 516 Charlotte.

THREE FURNISHED, LIGHT HOUSEkeeping Rooms, suitable for Two Girls or Business Couple. 738 George Street.

THREE LARGE UNFURNISHED ROOMS with Balcony, adults. Call Evenings, 559 Reid

THREE FURNISHED ROOMS, PANTRY and Sunporch; private entrance; all conveniences. Apply 598 Young Street or Telephone 8378.

FURNISHED BEDROOM. 672 STEWART.

TO RENT

12 Rooms 12

THREE UNFURNISHED ROOMS. 521 Parnell Street.

THREE UNFURNISHED ROOMS, LANSdowne West. Telephone 9329.

BED-SITTING - ROOM, CENTRAL. Telephone 6334.

FURNISHED LIGHT HOUSEKEEPING Room. 417 Stewart.

COMFORTABLE, FURNISHED ROOMS, Gentlemen. 466 Sherbrooke.

13 Cottages for Rent or Sale 13

FOR RENT — SMALL FURNISHED Cottage, close to City; must be clean, reliable party. Telephone 5880. 852 George.

TO RENT — FURNISHED FIVE-ROOMed Cottage, with screened porch, Fee's Landing. Omemee 46 ring 4.

FOR RENT OR SALE — COTTAGE ON Otonabee near City. 85 Lynch Street. Telephone 7238.

COTTAGE, CHEMONG PARK, FOR Rent, Furnished, Screened; garage; fireplace. Telephone 6965.

FOR RENT — COTTAGE ON CLEAR Lake, well equipped and all screened, electricity, running water, inside conveniences; boat, for Rent until July 18. Telephone 5623.

RENT, JULY AND PART OF AUGUST, One Large Log Cabin Cottage, eleven miles from Peterborough, Lake Katchewanooka; well equipped, large screened verandahs, boat, good fishing and bathing; quiet private location. Telephone 8613.

FOR RENT — LARGE, AIRY COTtage, Lake Chemong; safe beach, fishing; bus to Peterborough. Dial 7032.

TO RENT — TWO FURNISHED COTtages below Crawford's Grove; also 7-Roomed Brick House. Dial 5012.

FOR RENT — STONEY LAKE, FURnished Cottage, main shore, ice, wood, for 6 Joseph Hamilton, Lakefield 2.

TO RENT — TONAWANDA COTTAGE, on Main Shore, near Crow's Landing; good wharf and beach. 162A Parkhill Road.

COTTAGE FOR RENT, ON CHEMONG Lake. Telephone 4057.

14 Summer Resorts 14

HASTINGS — COTTAGES, BOATS. Ideal spot for vacation. Bert Preston, Norwood.

BUCKHORN LODGE AND COTTAGES, on Buckhorn Lake, Open June 14. Modern sand beach, tennis, shuffleboard; new dance floor. Rates, $15 to $25. Housekeeping Cottages $18.00. Catering to Banquets, Clubs, Dinners. Telephone Lakefield 542 ring 2, or write Buckhorn Lodge, Buckhorn.

THURSTONIA HOTEL, STURGEON Lake— Excellent Meals, Marshall Mattresses, Dancing, Tennis, Fishing; also Comfortably Furnished Cottages. Moderate Rates Booklet. Percy Skitch. Thurstonia Park.

WANTED

15 Miscellaneous 15

GARAGE TO RENT, VICINITY OF Brock and Downie. Dial 8610.

BAIT WANTED FOR SUMMER; APproximately 1,000 a Week. Mrs. Calcutt, Harwood, Ontario.

LADY'S USED BICYCLE. TELEPHONE 3393.

SMALL HOUSE IN LAKEFIELD. WRITE Box 291, Examiner.

BICYCLE THAT CAN BE RE-BUILT. Telephone 5894.

THREE OR FOUR ROOMED APARTment or Small Bungalow, adults only. Permanent tenants. Telephone 3069.

SMALL UNFURNISHED APARTMENT, near C.G.E., year-old child. Telephone 4443.

WHEEL CHAIR, MODERN STYLE, TO Buy or Rent. Apply T. J. Byrnes, Marmora, Ontario.

LADY'S USED BICYCLE. TELEPHONE 6240.

LIVE POULTRY. PAY HIGHEST Prices. Florence, 6823. 560 Homewood.

LIVE POULTRY — PAY HIGHEST Prices. M. Katz, 192 Aylmer. Telephone 6823.

LIVE POULTRY WANTED— MARKET Prices A Lantin Telephone 6297

POULTRY AND FEATHER TICKS. PAY Highest Prices. M. Gishman. Dial 8298.

STOVES, FURNITURE. ALF HUDSON, Lakefield Telephone 65

IRON, RAGS, FEATHERS, BOTTLES, Paper. Petersiel, Bethune and Hunter. Telephone 9403

HIGHEST PRICES PAID FOR RAGS, Paper, Iron, and Metals. J. Burfield Dial 8366

STOVES AND FURNITURE WANTED Telephone 4115. Nights 6294

16 Teachers Wanted 16

LAKEFIELD — EXPERIENCED PROtestant Teacher, First-class Certificate, for S. S. No 9, Smith, Peterborough County. Salary $900. Duties to commence September 8. Wilford Nichols, Secretary-Treasurer, No. 3, Lakefield, Ontario.

MORGANSTON PUBLIC SCHOOL, Northumberland County, requires Teacher; would prefer interview. Apply, stating salary and experience, to John R. Davidson, Secretary-Treasurer, Morganston, Ontario.

PROTESTANT TEACHER FOR SMALL School, Eight Pupils; discipline no problem School to Open August First. Salary, Eighty Dollars per month. Apply Wilbert D. Hall, Secretary-Treasurer, Apsley P. O.

TEACHER WANTED FOR S. S. NO. 4, Township of Dummer. Duties to commence 1st September. Protestant preferred. Apply to Garfield Crowe, Secretary-Treasurer, stating qualification and salary expected.

17 Help Wanted Male or Female 17

DUE TO ENLISTMENT, WE HAVE A few choice Established Routes available for Men over 45 years of age, or exempt from military service, or Capable Women. We supply stocks on credit. Experience not necessary. Write Watkins, Dept. O-P-2A, Montreal

18 Help Wanted, Female 18

RELIABLE GIRL FOR HOUSEWORK, short hours; sleep out; good pay. Telephone 5651.

WAITRESS ALSO KITCHEN HELP. APply Capitol Grill.

GIRL OR WOMAN FOR GENERAL Housework; two adults. Telephone 8609.

WANTED

18 Help Wanted, Female 18

MAN OR BOY FOR FARM WORK. Telephone 5089.

DRUG APPRENTICE, GIRL WITH HOnor Matriculation; previous store experience preferred, but not essential. Apply to Miller's Drug Store. Dial 8734.

WAITRESS, EXPERIENCE NOT NECESsary. Viamede Hotel, Mount Julian.

GIRL FOR HOUSEWORK; NO COOKing, 8:30 until 5. 603 Stewart.

19 Help Wanted, Male 19

FARM HAND, STEADY JOB. APPLY M. E. Smithson, Telephone 8024.

20 Employment Wanted 20

UNIVERSITY STUDENT (GIRL) DEsires Work for Summer Months. Write Box 292, Examiner.

YOUNG MAN WANTS WORK BY THE Day, City or Country. 8048, after Six.

21 Boarders Wanted 21

BOARDERS, NEAR C.G.E. DIAL 8576.

BRIGHT, AIRY ROOM FOR GENTLEman. Telephone 4896.

MODERN HOME, CENTRAL, FOR Business Gentleman. Dial 6719.

TWO TO ROOM TOGETHER; ALL conveniences; good meals; convenient to bus service; reasonable rates. Dial 9227.

ACCOMMODATION FOR GIRLS. TELEphone 3641.

ROOMERS. 568 AYLMER. TELEphone 7251.

FURNISHED BEDROOM, CENTRAL; Gentleman; Board optional. 316 Maitland Avenue.

LARGE FURNISHED ROOM, SUITABLE for Three Men, just off Monaghan Road at Jackson Park; good meals; all conveniences, private, 5 minutes' drive from C.G.E. Dial 9944.

TWO GIRL OR GENTLEMEN BOARDers; clean, private home, without children. 501 Donegal.

GENTLEMEN BOARDERS, NEAR C.G. E. 64B Aylmer.

BOARDERS. TWO MINUTES' WALK from C.G.E. Dial 4207.

TWO FURNISHED BEDROOMS, WITH Board, near C.G.E.; all conveniences; Gentlemen preferred. 253 Princess, just off Park.

LARGE FRONT ROOM, CENTRAL, suitable for Gentleman. Telephone 5303.

ROOM AND BOARD, 2 MINUTES FROM Canadian General; all conveniences. 171 Rubidge.

WHO CAN DO IT

22b Painters & Decorators 22b

EFFICIENT, SMART STYLING FOR Home Decoration, inside and out. Telephone 4931.

EFFICIENT, SMART STYLING
for
HOME DECORATION
Interior and Exterior
"Elastica Quality Goods"
Telephone 9922 336 George Street
HAROLD COLEMAN

COLEMAN BROTHERS DECORATE with Confidence, Telephone 4465. 447 George Street (North of Brock).

22f Miscellaneous 22f

DUSTLESS FLOOR SANDING. FLOORS Laid and Refinished Decorating William Higgins. Dial 8887.

CHIMNEYS CLEANED. FURNACES Vacuumed Telephone 3962.

EXPERT TREE TRIMMING. DIAL 4989.

DUSTLESS FLOOR SANDING, CHAMberlain Weatherstripping and Caulking. J H. Vance. 773 Aylmer 7835

TRACTOR GASOLINE 16½c
Tax Extra.
Your Oil and Grease Requirements at the Lowest Prices
REPAIRS
WASHING MACHINES, REFRIGERATORS
TIRES CARS
Save your Tires. A slight Repair may mean months of extra Service. Guaranteed Work.
DAWSON'S SERVICE STATION
Corner of REID & McDONNEL
Telephone 4754

22j Wood Cutting 22j

WOOD CUTTING. 6643. MARTIN.

Trucking

GENERAL CARTING. TELEPHONE Rose, 5821.

Fire Destroys Roseneath Barn

ROSENEATH, June 29.—(ENS)—A large L shaped barn and straw shed on a farm owned by Mrs. Roy Macklin, half a mile south of Roseneath village was burned to the ground at eleven o'clock this morning, and the cause of the fire is unknown.

The owner is now living in the Peace River District, and the farm is rented by Joe Robbins, Roseneath, who was plowing on the farm three fields away from the building. There was nothing in the barn except some of last year's straw. A driving shed on the farm also burned but a small house escaped the flames. Sparks carried by the wind ignited a woodshed on the property of Miss Charlotte Crowe, and burned half the shed before being brought under control by neighbors who formed a bucket brigade.

The farmers worked fast but they had no chance to save the barn on the Robbins farm. There is no tenant living in the house, and Robbins was unaware of the blaze until it had gained a lot of headway. A neighbor, Mrs. Frank Brown, saw the fire and spread the alarm.

LOANS

LOANS—Any One Of 233 Plans

CASH loans at Campbell's are made on your car, furniture or with co-signers. You have a wide choice of terms and get friendly, confidential, expert service.

Campbell Finance Corporation, Ltd.
Subsidiary of Industrial Acceptance Corporation, Ltd.
169 Charlotte Street
(Above A. & P Store) Phone 3530

LOST

37

ONE STEEL WHEEL FOR CATERPILlar Tractor. Finder please Telephone 4613 or 8559. Reward.

TWO $10.00 BILLS, CHARLOTTE AND George. Telephone 9624. Reward.

FOUND

BOSTON BULL DOG, WITHOUT COLlar. Owner may claim by supplying identification marks, etc., and paying for this advertisment. Apply 527 Chamberlain.

PROFESSIONAL

44 Lawyers 44

P D. SCOLLARD. Barrister Solicitor Bank of Toronto Building. Telephone 9939

JOHN A BRADSHAW — Barrister and Solicitor. 360 Water Telephone 8884

JOHN O WELDON—Barrister, Solicitor Notary 355 George. Telephone 9230

W B GORDON
Barrister, Solicitor
395 George Street.
Telephone 3577

HON G N GORDON K.C
Law Office. 395-397 George Street
Telephone 3577 Money to Loan.

PECK, KERR & McELDERRY—BARristers, Solicitors. Money to Loan Offices: 415-417 Water Street Telephone 4681 E A Peck K.C. F D Kerr, K.C., V J. McElderry, K.C. Walter H. Howell.

JACOB LOW — Barrister, etc Mortgage Loans. Suite 1-2, 435 George Street (over Toronto Savings and Loan Co.) Telephone 7423. Nights 6214

ELLIOTT, PHILP & CHANDLER—Barristers, etc. Money to Loan Offices. Kresge Building Telephone 6675 A L. Elliott K.C., M.P.P., W R. Philp B.A., R J Chandler, B.A.

Chiropractors

M. G. GOODWIN, CHIROPRACTOR and Physiotherapist, 108 Barrie Building, 312 George. Telephone 8795 and 5865.

Dentists

DR. CLIFF McKEE, KRESGE BUILDing. Open Evenings, except Wednesday and Saturday. Telephone 9734.

Utilities' Men Aid Farmers

Eight employees of the Peterborough Utilities Commission have volunteered their services to assist in taking off the hay crop in this county, and some of them started work on Saturday. More of the men are on the farms to-day and will be working most of this week.

The majority of these men have had some farm experience, and have been employed digging the trunk water line that is being laid througn the centre of the city. Their basic wage rate is 40 cents an hour, and farmers are paying them this same wage for the time they work at haying operations.

G. A. Gillespie of this city, has charge of this farm commando organization and every city worker who can spare even half a day to work on the farm should get in touch with Mr. Gillespie or witr Frank Paterson, at the Dept. of Agriculture offict.

Mrs. E. R. Thompson Wins $1,000 Bond

Mrs. E. R. Thompson, wife of a Warsaw truck driver and mail carrier, was the winner of the $1,000 Victory Bond drawn for as the capital prize at the annual Rotary carnival Saturday night. She was the holder of ticket No. 12,408 which was the number of the stub drawn from the churn by Mayor James Hamilton at 11.30 o'clock while many hundreds crowded round the stand to await the result of the draw.

Mayor Hamilton was introduced by President-elect Ian F. McRae of the Peterborough Rotary Club and lost no time in deciding the winner. He doffed his coat, rolled up his right shirt sleeve, plunged his arm deep into the church and came up with a coupon. Rotarian Al Lewis, manager of the carnival, read out the name and added that the winning ticket had been sold by E. Thompson, evidently the husband of the winner. He receives $25 for selling the winning pasteboard.

Mrs. Thompson was not in attendance at the carnival and so failed to win the $25 offered as a bonus if the holder of the winning ticket claimed her prize within five minutes.

The draw was a fitting climax to a very successful carnival. Favored by perfect weather for the two nights and with splendid patronage from the citizens the boths and games did plenty of business and the net result of the whole affair should be a substantial sum for the club's war services and for the work on behalf of crippled children.

MAJORITY BY SEA

Six out of every ten Australians live in harbor cities.

NOTICE

NOTICE

TREASURER'S SALE OF LANDS FOR TAXES

Corporation of the City of Peterborough

TO WIT:
By Virtue of a Warrant issued by the Mayor of the City of Peterborough, bearing date the 2nd Day of April 1942, Sale of Lands in Arrears of Taxes in the City of Peterborough, will be held at the City Council Chamber, at the hour of Ten o'clock in the Forenoon, on the 4th Day of August, 1942, unless the Taxes and Costs are sooner paid. Notice is hereby given that the List of Lands for Sale of Arrears of Taxes is being published in the Ontario Gazette on the 2nd Day of May, 6th Day of June, and 4th Day of July 1942, and that copies of the said List may be had at my Office.
MORLEY E. SHAVER,
City Treasurer.

NOTICE
Extension of Time

Please note that the time for receiving tenders for the "Incinerator Building" has been extended from 5 p.m., July 2nd, 1942, to 5 p.m., July 10, 1942.
R. H. PARSONS,
City Engineer.
June 27th, 1942.

Notice to Creditors

All Persons having any CLAIMS against the Estate of ROSE O'KEEFE, late of the Township of North Monaghan, in the County of Peterborough, Widow, Deceased, who died on or about the Eleventh Day of May, A.D. 1942, are required to file Proof of Claim with the undersigned Solicitor for the Administrator on or before the 29th Day of July, 1942, after which date the Administrator of the Estate will proceed to distribute the Estate, having regard only to the Claims of which he shall then have had notice.
DATED at Peterborough, this 29th Day of June, A.D. 1942.
P. D. SCOLLARD,
Peterborough, Ontario,
147 Hunter Street W.,
Solicitor for JOSEPH O'KEEFE,
Administrator.

School Children Repeat Help For War Victims

In all of the past five daily reports for the Peterborough and District British War Victims' Fund, there has appeared donations from one or more of the schools of the city and district, and this report still finds them helping with two of the pubic schools represented taking part in this help for the victims of air raids in Britain.

The pupils of King George School have on a number of occasions either by classes or together as a school given help to the fund, and today they are to be fund with a contribution of $13.49 which they made by collecting paper and other salvage. This amount was brought to fund headquarters by three pupils, Amy Curtis, John Gerow and Joan Evans, each representing a different class in the school which had participated in the work, while a fourth class was not represented due to a misunderstanding about it. To the boys and girls in general of all our public schools, the suggestion is made that they undertake little efforts on behalf of the fund during the holidays, and get the added pleasure that comes from doing good for others during their holiday period.

Queen Elizabeth Public School, situated in the north-end of the city has also given previous help to the fund, and they are also included in today's list with a donation of $5.00 per Mrs. Rome.

In talking of repeat donations, none have done better than the employees of the Brinton-Peterborough Carpet Co. Ltd. who today are represented for the 45th time in the lists for the fund, bringing the total they have given to date to $573, an achievement that will always redound very much to their credit.

One nice personal donation of $10 is listed from one who desires to be known as "A Friend."

Fairview Social Tuesday

The Fairview War Workers was organized in May, 1941, and since that time have been doing really fine work, for in the year that has since elapsed they have raised and given a total of $125.25 to this fund.

For some time they have been selling tickets on two log cabin quilts made by a lady over 85 years of age, and donated to the group by her niece, Miss Agnes Fitzgerald, R.R. No. 4.

The draw for these quilts will be made at a garden party to be held at the home of Mr. and Mrs. George Lockington of Nassau this Tuesday, June 30, to which all are welcome, so plan to be there and enjoy a good time.

Previously acknowledged	$48,171.69
Pupils of the King George School per Amy Curtis, John Gerow and Joan Evans	13.49
A Friend	10.00
Pupils of Queen Elizabeth School per Mrs. Rome	5.00
Employees Brinton-Peterborough Carpet Co. Ltd. (45th donation)	10.00
Total to date	48,210.18

AUCTION SALES

FRIDAY, JULY 3, MILES' AUCTION Room, 211 Hunter: One Oak and One Walnut Dining-room Suite, 50 Ft. Garden Hose, Beds, Springs, Mattresses, Tables, Chairs, Chesterfield Suite, Phonographs, Dishes, etc

FARM STOCK, IMPLEMENTS, AND Furniture, Mr. William Franks, Lot 11, Concession 13, North Monaghan, half mile West Jackson Park, Thursday, July 2, 1:30 p.m.: Milk Cows, Implements Large Quantity Household Furniture, including Beds, Dressers, Bedding, Dishes, etc.— J. H. Miles, Auctioneer.

ESTATE OF THE LATE MISS E. A. Rubidge, at 291 Stewart Street, Tuesday, June 30, One p.m. sharp: Contents 12-Roomed House, Antique Furniture, Chest of Drawers, Drophead Singer Sewing Machine, Ice-boxes, Walnut Tables, Walnut Chairs, Dishes, etc.—J. H. Miles, Auctioneer. Telephone 4115, Residence 4122.

War--25 Years Ago

By The Canadian Press

JUNE 29, 1917—Greece declared war on Germany and her allies. British pierced German line between Oppy and Gavrelle on 2,000-yard front. Germans carried some French positions near Verdun. Turks drove Russians across River Abis Hirman on Persian border.

DAILY CROSSWORD

ACROSS
1. Speechless
5. Couch
9. House of an estate
10. Sends forth
12. A leg joint
13. Passageway
14. German song
15. Russian ruler
16. Head covering
17. Organ of hearing
20. Employ
21. French chemist
24. Color again
26. Of the same material
29. Conjunction
30. Instruct
32. Land-measure
33. Masculine name
35. Like cream
37. Religious sect
39. Back
41. Compass point (abbr.)
42. Small explosion
45. Regulation
47. Game fish
48. Mohammedan decree
50. Article of virtu
51. Potato
52. Incendiarism
53. Camera part
54. Part of a hammer

DOWN
1. Craze
2. Tousled
3. Narrated
4. Before
5. Body of water
6. Leave out
7. Breach
8. Volume of maps
9. Essential in brewing
11. Withered
17. Serf
18. Assails
19. Music note
22. Letter H
23. Conduct to a seat
24. Spawn of fish
25. To go astray
27. Escape
28. Young fish
31. American Indian
34. Segregate
36. To slander
38. Aetatis (abbr.)
39. To fuse partly
40. Rustic
43. Constellation
44. East Indian tree
46. Paradise
47. A remedy
49. Bitter vetch
50. To crown

Saturday's Answer

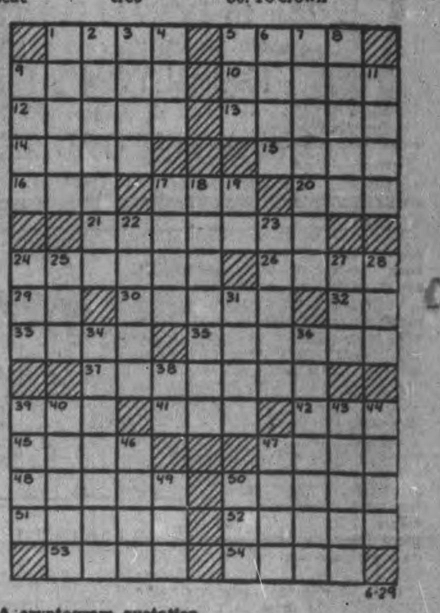

CRYPTOQUOTE—A cryptogram quotation

A K G K O T M X H G H B T G M X E N X M D X W
L H G P K G X T R M H M S K S N J T G J X G V —
Y N O Z K.

Saturday's Cryptoquote: READING IS THINKING WITH SOME ONE ELSE'S HEAD INSTEAD OF ONE'S OWN—SCHOPENHAUER.

Distributed by King Features Syndicate, Inc.

ROOM AND BOARD
—By Gene Ahern

SCOTT'S SCRAP BOOK
—By R. J. Scott

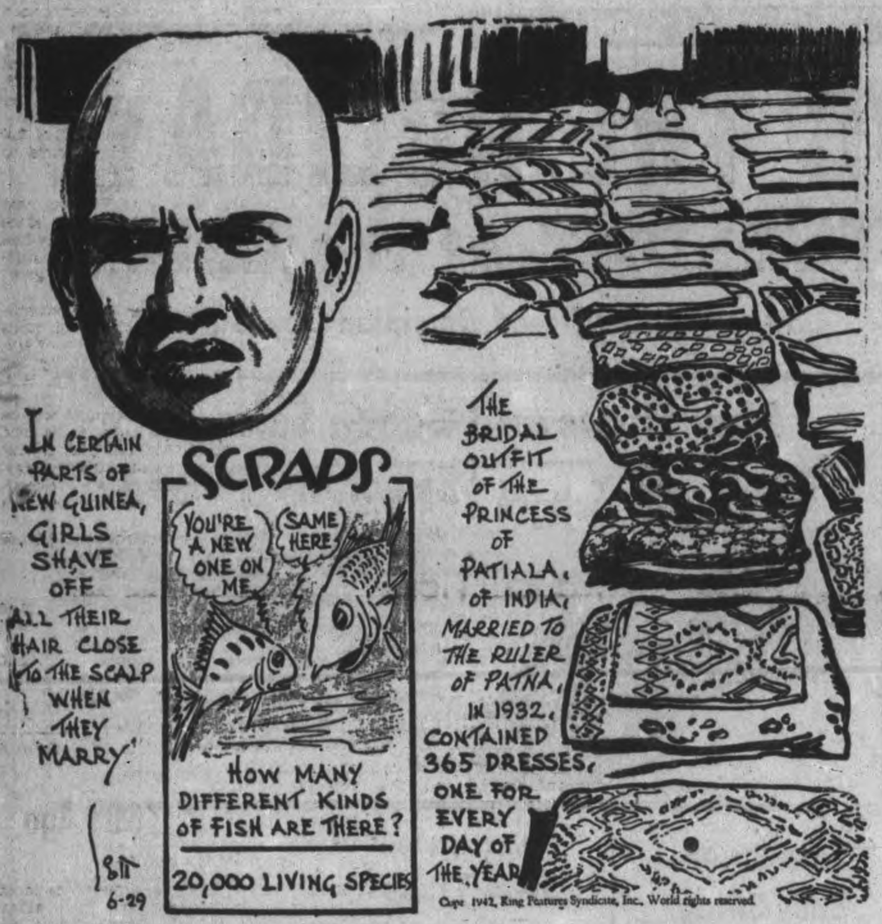

Home Service

New Booklet Guide to Commercial Art Field

How To Make Your Talent Pay

Have you a knack for art, a special ambition to learn advertising design?

You may be on the right track, for there's a continuous demand for such work as dramatic posters, smart packaging, booklets.

You may learn much about this commercial art field at home. Study and practise show you how to develop ideas, use principles of design to create an effect.

Perhaps you wish to draw an airplane poster that will give a thrilling effect of speed, action! Then you may base your drawing on oblique lines as in our sketch.

But if you want to show how relaxing air travel can be, you use horizontal lines, restful tones and colors. Or, in picturing the company itself as being dignified and dependable, you'd use vertical lines, strong values.

You enjoy, too, learning how differently the same picture can be drawn with pen, pencil, crayon or brush.

Finally, you learn how to present your sketch to the client! Our new 32-page booklet explains the most important phases of the commercial art field. Describes and illustrates principles of design, techniques. Tells how to sell art work.

Send 15 cents in coins or stamps for your copy of ADVERTISING DESIGN SELF-TAUGHT to Examiner Home Service, Peterborough. Be sure to write plainly NAME, ADDRESS and the NAME of booklet.

BARCLAY ON BRIDGE

WRITTEN FOR THE EXAMINER

By SHEPARD BARCLAY

"The Authority on Authorities"

ANOTHER RISK CREATED

YOU DO not take just one risk, when you make an opening bid, in dealer or second hand position, with a hand which is a bit below the strength which your call will announce. Misleading your partner and causing him to bid too high, or make penalty doubles which are disastrous, is only one danger created by your bid. Another, and sometimes just as important danger, is that if he bids strongly opposite you, it is almost impossible for you to decide what to do yourself.

	♠ 2 ♥ J 8 7 4 3 ♦ A K 8 2 ♣ 10 6 5	
♠ 9 7 5 ♥ 6 2 ♦ Q 9 5 3 ♣ A K J 2	N W E S	♠ A 6 4 3 ♥ Q 10 9 ♦ J 10 6 ♣ Q 4 3
	♠ K Q J 10 8 ♥ A K 5 ♦ 7 4 ♣ 9 8 7	

(Dealer: West. North-South vulnerable.)

	West	North	East	South
1.	1 ♦	Pass	1 ♠	Pass
	2 ♣	Pass	3 ♠	
2.	Pass	Pass	1 ♠	Pass
	2 ♦	Pass	2 ♠	Pass
	3 ♠	Pass	4 ♠	

West had, at Table 1, what he considered a good reason for opening the bidding with a hand which missed by a fraction having the standard minimum strength. If the diamond Q had been the K, the hand would have been of standard minimum strength, considering that it held possibilities of a rebid, by means of the club suit. His reason for opening the deal was that, if he found a fit with his partner in either minor suit, the pair might be able to overbid a bit later on, take a slight sacrifice, and thus keep the opponents from a possible game in the major suits.

When East, however, turned up with a strong hand, West had a tough problem. That 3-Spade bid by his partner on the second round frightened him. After extended thought, he decided that his acceptance of the force and bidding 4-Spades might cause the side to be set a trick, due to his own hand being a bit below par, and so he passed. When the play produced 10 tricks, with the loss of only one in spades and two in diamonds, he was sorry.

Notice how much easier it was at the other table, where West passed on his first turn.

* * *

Tomorrow's Problem

	♠ 8 ♥ A 8 6 ♦ K 8 7 6 5 ♣ A Q 6 4	
♠ 10 6 3 ♥ J 10 7 4 ♦ 9 3 ♣ J 8 7 3	N W E S	♠ A K J [illegible] ♥ Q 9 5 2 ♦ A J 4 ♣ K 5
	♠ Q 9 7 4 2 ♥ K 3 ♦ Q 10 2 ♣ 10 9 2	

(Dealer: East. East-West vulnerable.

If East bids 1-Spade on this deal, North doubles and all pass, what is the soundest defense to beat the contract?

Distributed by King Features Syndicate, Inc.

Killed in Accident

SAINT JOHN., N.B., June 29 — (CP). — Gur. George Gordon Bennett, 19, son of Mrs. W. C. Bennett of suburban Belmont, has been killed in an accident in Newfoundland, according to word his mother received to-day. He was married last April. Harry C. Bennett, Liverpool, N.S., is a brother.

Mr. and Mrs. Ken Cairns of Saint John have been notified that their son Gnr. Harding Cairns, has been seriously injured in Newfoundland.

LI'L ABNER
—By Al Capp

HENRY
—By Carl Anderson

DONALD DUCK
—By Walt Disney

BLONDIE
—By Chic Young

MUGGS AND SKEETER
—By Wally Bishop

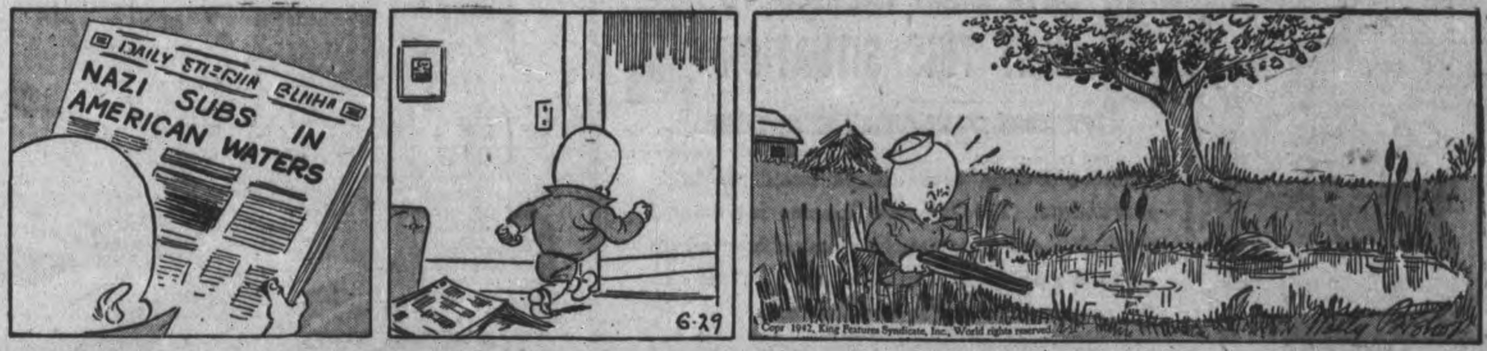

BRICK BRADFORD
—By William Ritt and Clarence Gray

TILLIE THE TOILER
—By Russ Westover

Part Of The Story Of Sebastopol

This picture was made in the early days of the battle of Sebastopol. The Germans had captured a village nearby and held it for four days. When they were driven out by the Red armymen after that period, there were four cemeteries. This is one of them. Notice that some of the dead German soldiers had not yet been buried. There were 1,000 graves altogether . . . and the Battle of Sebastopol still rages.

Submarine Plays Tag With Japanese, Gets Carrier

By WALTER B. CLAUSEN
Associated Press Staff Writer

PEARL HARBOR, T.H., June 29—(AP)—The story of a submarine which played a deathly game of hide-and-seek with segments of the Japanese fleet which attempted to invade Midway was disclosed today by Admiral Chester W. Nimitz, commander of the United States Pacific fleet.

Alternately surfacing and submerging while surviving four depth-charge attacks, the submarine fired its torpedoes at an aircraft carrier previously crippled by American bombers.

"Heavy black smoke enveloped the carrier," read the submarine's log, "and formed a cloud to a height of 1,000 feet like that above the U.S.S. Arizona when she burned at Pearl Harbor last December. Next day there was no trace of the carrier."

The submarine had received word at dawn of June 4 that a large formation of enemy planes was heading for Midway Island. The commander ordered a change of course to intercept the carriers from which the enemy planes had been launched. His watch indicated 8 a.m. as the tops of the enemy masts came in view of the periscope.

Immediately the submarine found herself under a Japanese straffing attack. Submerging, she drew closer to the hostile formation, finding a battleship and three cruiser. The cruiser spotted the periscope. Unharmed by depth charges, the submarine still approached the enemy.

When the attack ceased she rose to periscope depth.

Japs Fire Broadside

The battleship's entire broadside battery blasted at the slim periscope.

The commander of the submarine elected to make his own attack. From long range, he sent a torpedo after the battleship. The huge Japanese warship fled. A cruiser detached from the squadron tore after the submarine. A second depth charge attack thundered. The undersea fighter escaped.

A few minutes later the periscope again was lifted and revealed a Japanese carrier in the distance shifting course furiously. Above her with small black blobs of shell-hung a pall of anti-aircraft smoke fire above that.

The submarine lowered the periscope as the Japanese cruiser started another depth charge attack. The submarine kept advancing.

Came a message that a Japanese carrier had been damaged by bombing. The submarine stalked one of the smoke clouds and found the wounded carrier moving slowly with a pair of cruisers. The carrier was of the Soryu class.

The submarine commander chose to complete the destruction of the carrier. Torpedoes hit their mark even as the cruisers bore down on the submarine with another depth charge attack.

PLAINVILLE

Young People Honor Miss Ruby Houskin

PLAINVILLE, June 29—(ENS).—During this week's regular Young People's meeting a presentation was made to Miss Ruby Houskin, who has been the teacher at the Plainville-Gore's Landing School for the past four years. Miss Houskin has been most active in the Young People's activities at Plainville, and has held office in the Y.P.S. society.

Ronald McKinlay read an address and Evelyn Briskin made the presentation of a gilt-edged Mymnary.

At a special meeting of the Board of Plainville United Church this week, it has been decided to have the regular strawberry festival on July 1.

Miss Ruth Lander has returned home after a vist with friends at Bensfort.

Bancroft News

Rev. H. A. Bracken, Rev. P. M. Lamb, of Toronto, and Rev. N. Bracken, of Peterborough, spent a few days at the former's cottage on Trout ake, near Bancroft.

Captain and Mrs. D. Bleecker and family of Toronto have taken up residence at one of the summer cottages on Baptiste Lake.

FAIRVIEW

Schools Unite For Outing

FAIRVIEW, June 29—(ENS). — The annual community picnic which was held on Fowler's beach, Chemong lake was a splendid success when about 125 people enjoyed a days outing. School section No. 4 and 11 and the Fairview Sunday school join together for this event. After all had partaken of a splendid noontide meal games of ball and various races were enjoyed by all.

The sports were in charge of the teachers, Misses Alfreda Milligan and Mary Golden, also the school trustees and the Sunday school superintendent. The following is the list of winners in the races:

Girls 5 and under—Sylvia Hudson, Morrine Kennedy.

Boys 5 and under—Ronald Olver, Bobby Boyce, Stewart Gilbert.

Girls 6 to 7—Doreen McIvor, Helen Patton.

Boys 6 to 7—Bobby Roote, Freddie McKee.

Boys 8 to 9—Reggie Fowler, Bobby Olver, Allan Bell.

Girls 8 to 9—Jean Heard.

Boys 10 to 11—George Kennedy, Allan Patton, Ronald Mahood.

Girls 10 to 11—Mary Milburn, Betty Harrison, Betty Cockburn.

Girls 12 to 13—Caroline Trotter, June Kennedy, Audrey Patton.

Boys 12 to 13—Bobby Cockburn and John Lewis, tied; Edwin Finley.

Girls 14 and over—Eva Poast, Phyllis McKee, Shirley McKee.

Boys 14 and over—Dave Graham, Tom Milburn, Donald Milburn.

Lame dog race for boys—Allan Bell, Freddie McKee, Bobby Olver.

Three legged race school age — Gordon Williams and Bobby Olver; June Kennedy and Caroline Trotter. Ruth Finley and Geraldine Williams.

Girls three-legged race—1, Shirley McKee and Miss Golden; 2, Eva Poast and Isabel Brown.

Sack race—Caroline Trotter, June Kennedy, Naomi Trotter.

Girls shoe toss—Joyce Trumpour, Ferne Armstrong, Shirley McKee.

Married ladies' shoe toss— Mrs. John Boyce, Mrs. Lloyd Kennedy.

Married women's race—Mrs. Bruce Heard, Mrs. John Boyce, Mrs. Harold Lewis.

Married men—Vernon Olver, Henry Olver, Carman Bell.

Wheel barrow race—Gerald Harrison and Vernon Olver, Tom Milburn and John Lewis.

After the ball games and races everyone enjoyed a hearty supper. The Sunshine class of the Sunday school had a booth on the grounds which was very well patronized. All school children and under school age received a prize.

Royal Visitor At The White House

King Peter, boy king of Yugoslavia, yet another royal exile, is welcomed to the White House by host, President Franklin D. Roosevelt.

Sunset Service Planned By Circle

MILLBROOK, June 29—(ENS).—Mrs. M. McDowell, and her daughter, Miss Beatrice, were joint hostesses for the June meeting of the Golden Links Mission Circle, which met at their home, Main street, on Thursday at 8 p.m. with the president, Mrs. Henry W. Gray, in the chair. The worship theme was "Neighborliness" introduced with "Where cross the crowded ways of life," followed by the story of the Good Samaritan read by Mrs. Cecil Hubbeard.

During the business period it was decided to hold a sunset service for the July meeting, Miss E. L. Hetherington's invitation to have the gathering on the lawn at her home being gratefully accepted. Margaret Smith gave the message on temperance and Mary Dawson took the chapter from the study book, "Life has no ceiling." A social hour was enjoyed at the close.

Call for 1,000 Boys

TORONTO, June 29 — (CP). — The Ontario Farm Service Force Friday issued a call for 1,000 additional 'teen-age boys to work on Ontario farms.

More than 8,000 boys have been placed already under the direction of Alex McLaren, organizer of the force, who said yesterday "we are in desperate need of 1,000 boys immediately."

He needs TENDER CARE
SOFT • WHITE • ABSORBENT
USE THE NEW Softer Interlake TISSUE 3 COMPLETELY WRAPPED ROLLS 25c
374

FOR 25 YEARS FIRESTONE DEALERS HAVE BEEN TRAINED TO MEET THIS SITUATION

Firestone Dealers have always been *mileage merchants.* For 25 years Firestone has devoted much time and money teaching dealers how to help car owners get the most mileage from their tires with the greatest safety and at the lowest cost.

Now that you *have* to get the very last mile out of your tires to keep your car running, this training and experience is invaluable to you. Most modern tires — Firestone's especially — have thousands of extra miles built into them. With expert, low-cost care and common-sense driving, it is definitely possible for you to get unbelievably big mileage from your tires.

So put the care of your tires — no matter what make — in the hands of your nearby Firestone Dealer. There is no priority or restrictions on the service and repairs he can give you, and now as always, he is pledged to serve you better and save you money.

IF YOU ARE ELIGIBLE FOR NEW, USED OR RETREADED TIRES . . .

be sure to see your nearby Firestone Dealer *first.* He is in constant touch with official sources of information, has the forms necessary to secure a tire ration permit, and will do everything he can to assist you.

SEND FOR FREE TIRE SAVING GUIDE

packed full of information that will help you keep your tires running longer. Write Firestone Tire & Rubber Co. of Canada Ltd., Beach Road, Hamilton, Ont.

A LITTLE CARE SAVES WEAR . . .

SEE YOUR Firestone DEALER

THE CANADIAN DEPARTMENT STORES LIMITED

PREPARE FOR THE HOLIDAY!

TUESDAY at the C. D. S.

Store Will Be Closed Dominion Day, July 1st

For the Holiday!
5 Piece Sports Outfits

Here's a grand value—and so timely! Made of fine spun rayon — slacks shorts and skirts in Soldier Blue or Rose. Sloppy Jo and shirt in blue, rose and white stripes. Sizes 12 to 20.

Five Piece Outfit, complete ... 10.98

"Sloppy Jo" Jacket—Longer length jacket with two big pockets—convertible neckline. Each 2.79

Slacks—Regulation style with one slash pocket. Each 2.79

Skirt—Six gore sfirt—hand waist—zipper side closing. Each 1.99

Shorts—Button front style — self belt. Each 1.69

Shirt—Tuck in style—button front —convertible neckline—short sleeves —action back. Each 2.59

—Second Floor, C.D.S.

Play Shoes and Beach Sandals Specially Priced!

Play shoes you'll need to take on holidays—shoes for summer sports, at savings you'll appreciate. Cotton fabric uppers, mostly semi-wedge heels. Sizes 4 to 8.

White mesh, open shank and toe tie. Special, pair 1.69

Four styles and color combinations. Straps and slip-ons. Special, pair 1.79

Illustrated. Multi-colored rope sandal with open toe and heel. Special, pair 1.89

—Main Floor, C.D.S

Suspension Baby Swing

Each 1.49

Other Models at 1.59 and 2.19

Comfortable, safe swings for babies. Made of strong canvas on wire frame. Has high back and colored beads in front. Four-way suspension, with safety spring. Each 1.49

—Basement, C.D.S

Men's and Boys' Swim Trunks

BOYS' .89 MEN'S 1.09

Wool and cotton Bathing Trunks in green, blue and maroon with white side trims. Complete with belt to match. Boys' sizes 24 to 32. Pair .. .89 Men's sizes 30 to 42. Pair .. 1.09

Sun Helmets

Made of pressed fibre and finished tan shade. Adjustable head band for boys' or men's sizes. Each .. .59

—Main Floor, C.D.S.

Girls' and Misses' Spun Rayon Pyjamas

Suit 1.95

Smart Butcher Boy models, ideal for summer lounging or sleeping. Of soft spun rayon in a wide variety of figured stripe designs and coin dot patterns. Colors wine, powder, turquoise, rose and green. Pack a couple of these suits in your vacation wardrobe. Sizes 14 to 20. Suit 1.95

—Second Floor, C.D.S.

Fishing Supplies

Lucky Strike Plugs—Each .49 to 1.00

Creek Chub Pikie Minnow Each 1.15 and 1.45

Lucky Strike Tiger Spoon Bait—Each.. .60

Casting Rods—Each .49 to 12.95

Tackle Boxes—Each 3.25 to 5.00

Minnow Buckets—Each 1.89 to 2.75

Fish Scalers—Each .... .10

—Basement, C.D.S

CLEARANCE!
Colored FULL-FASHIONED LISLE HOSE .56

Regular pair .85! Priced at one-third off because the assortment has become depleted. Smoothly knit of fine quality cotton lisle yarns and full fashion for sleek fit. In gay colors of sail blue, varsity green, canary yellow, scarlet red. Mate them up with your peasant type outfits and summer evening frocks. Sizes 8½ to 10½ in lot, but not in each color. Clearing Tuesday, pair ....

—Main Floor, C.D.S.

Extra! "Seconds" in Women's Anklets

Made of cotton yarns in a good assortment of colors, both plain and striped. Assorted styles — some with stretchable tops. Sizes 8½ to 10½. Special Tuesday. Pair .... .15

—Main Floor, C.D.S

THE CANADIAN DEPARTMENT STORES LIMITED

Weather
Fair, some Cooler

Evening Examiner
Peterborough

FINAL
LAKESHORE AND CITY EDITION

VOL. LXXXV, No 152 PETERBOROUGH, TUESDAY, JUNE 30, 1942 ★★ PRICE THREE CENTS

N.Z. UNITS STOP ROMMEL 140 MI. OFF ALEXANDRIA

CAIRO, June 30 (AP)—Heavy raids by augmented Allied air forces on German-Italian tanks in the Egyptian desert battle area and on battered Tobruk were announced today as British headquarters indicated that the enemy had thrust eastward to the vicinity of Fuka, 140 miles west of Alexandria and 45 miles southeast of Matruh.

New Zealand troops freshly arrived from Syria and Palestine with some tanks have beaten off an assault by 15th German Armored Division around Fuka, 45 miles southeast of Matruh.

The Germans fell back in the face of heavy artillery fire, but their forces generally still are moving eastward in strength toward the British main defences.

(Both the German and Italian communiques claimed Field Marshal Erwin Rommel's men had reached the area east of Fuka.)

British headquarters said large forces of Axis tanks and vehicles were met and forced back Sunday west of Fuka, but added that the enemy again advanced yesterday and that fighting was in progress in the same area.

Fresh New Zealand troops, fighting with the bayonet at close quarters, bolstered the British defence while the strengthened Royal Air Force and United States Air Force dropped bombs steadily on the Axis vehicles and bases. A military observer just back from the front said the situation was somewhat improved.

Pound Axis By Night

An R.A.F. communique said that last night, as on the previous night, fliers heavily raided Axis ground forces west of Matruh, setting numerous fires among armored vehicles, transports and grounded planes; and that a raid on Tobruk set large fires and hit an Axis supply ship amidships.

The Germans raided Alexandria last night for the second time in 24 hours, killing 12 persons and wounding 14. Raid alarm also sounded at Cairo and points in the Nile delta.

Allied battle groups—swift, compact infantry units supported by anti-tank guns and other weapons—clashed with Axis tanks in the desert and a number of the enemy machines were knocked out.

Some Axis armored groups were caught by surprise outside their tanks during the night and wiped out by Britons wielding bayonets and hurling hand grenades. New Zealanders played an important part in these assaults.

An American military observer, just back from the fighting front, said, "while the situation cannot be classed as good after such reverses as have been suffered in the desert, it certainly is not hopeless and looks better now than a few days ago."

"The R.A.F. has kept control of the air and this has had a tremendous effect on the morale of the troops," the observer said.

"In the latest phases of the withdrawal they fell back to new positions assigned to them in the greatest order, taking almost everything with them and leaving nothing to fall into the hands of the enemy.

"They are keen for new battle."

Besides the New Zealanders, it was disclosed, additional Free French troops have joined Britain's ground forces, including fighters from the Foreign Legion, motorized Spahis and Senegalese riflemen.

The repair of disabled tanks, a vital factor at the moment, was being pressed urgently and mechanics were working day and night to get hundreds of slightly damaged fighting machines back into action.

British headquarters said the Axis was forced back Sunday when the Allies met "large forces of enemy tanks and vehicles "west of Fuka, which is 45 miles southeast of Matruh.

Again yesterday the Axis forces

N.Z. UNITS
(Continued on Page 2, Column 6)

Reds Cut Off Kursk Wedges

Krug's Tale Pal Shot Labelled Lie

Nazi Tells of Stephan Entertaining Him, At Treason Trial

DETROIT, June 30 — (AP). — Nazi Air Force Lieut. Hans Peter Krug testified in Federal Court here to-day that he escaped from the Bowmanville Ont., prison camp last April in order to "return to duty and inform the German government of conditions in the camp — of the shooting and murder of a comrade officer."

Krug was the first Government witness against Max Stephan, German-born Detroit restaurant proprietor, who is on trial charged with treason because of aid the Government charges he gave Krug when he arrived in Detroit after his escape.

The 21-year-old Nazi flier, captured after a fight over the English Channel, testified in English holding a German-English dictionary in his hand After his testimony on the shooting of the officer, District Attorney John C. Lehr who is prosecuting the case, declared there was absolutely no substantiation of his story.

In his testimony, Krug told of his escape on April 16 from Bowmanville and of meeting Stephan April 18, after paddling across the Detroit River in a stolen rowboat with only a board for an oar. The meeting place, he testified, was the

KRUG'S TALE
(Continued on Page 2, Column 1)

Gneisenau Out For Rest Of War

LONDON, June 30 (CP)—The 26,000-ton German battleship Gneisenau, which slipped through the English Channel from Brest Feb. 13 despite a heavy British aerial attack, is anchored in the German-occupied Polish port of Gdynia with her three 11-inch gun turrets dismantled, aerial photographs showed today.

About 30 feet of the ship's forecastle deck have been removed and British experts expressed belief that she had suffered such a serious damage that she "may be out for the duration." The air ministry said it would be impossible to make the necessary large-scale repairs on the vessel at Gdynia.

The Gneisenau was bombed repeatedly while she was tied up at Brest from March, 1941, until the day she slipped out of the French port with other units of the German fleet and made the Channel dash. The air ministry said the ship suffered further damage on the flight from Brest.

The ministry statement added that the Gneisenau, first taken to Kiel, probably was hit again during a British raid on Kiel Feb. 25.

The photographs, made in daylight some time after that raid, also showed the German depot ship Monte Olivia or a liner of the same class burned out and moored near the battleship.

How Heroes Die

MOSCOW, June 30.—(AP)—"Fire upon our positions." With this dramatic message to their own artillery a gallant Red army battery, hopelessly surrounded by the Germans on the Sevastopol front, wrote its own heroic epitaph, Russian dispatches said today.

Under murderous assault by German planes, artillery and infantry, the battery held out for three days and died to the last man rather than surrender.

Petain, French Sick Of Hun Pro-British Now

LONDON, June 30 (CP) — Lady Furness, Australian-born widow of a British peer, returned to Britain after living three years under the shadow of German rule on the Riviera in unoccupied France with a vivid account of a subjected people hungry for food—and for revenge. She said that the term "unoccupied" was a farce. The German Commission operating from Nice exercised widespread control.

German families were encouraged to spend their holidays on the Riviera. The Carlton Hotel at Cannes had been taken over by a German Company and was crowded with officers on leave.

"The gambling rooms at Monte Carlo are making more money now than they ever did in peace-time, and the Germans are setting records in high stakes at the tables," said Lady Furness. "The Nazi infuence infiltrates everywhere. It is starving the population.

"The food situation is much more serious than is realized. The people have practically nothing to eat except what they grow themselves. Only the rich live well, on food obtained through the black market, which is worked by Nazi business men who have swarmed over the south of France."

3 Days to Get Out

Lady Furness, who was given three days by the authorities to leave her Villa at Cap Ferrat where she was supplying milk to 20 French families from the farm on her estate, said she attempted to buy an egg and when finally she did come across one the price was $3.75.

She declared that "it is getting worse for the Germans in France every day, and the hatred in the unoccupied zone is growing enormously."

"Now they have seen how the Germans behave, feeling has swung right over behind Britain, and every man and woman is behind us. They express it by refusing to work for the Nazis and by spreading British news put out over the radio."

"There is only one thing that they cannot understand, and that is our view of Petain. They adore him and I have heard that he is completely pro-British. It is said of Petain, that the time of the British action against the French fleet at Oran, he and an American Admiral toasted our success. I think our attitude should be changed."

Two Canuck Squadrons Hit Bremen

Over 300 Bombers Plaster Port 3rd Time in 5 Days

By ALAN RANDAL
Canadian Press Staff Writer

LONDON, June 30.—(CP Cable.)—Crews of at least two Canadian bomber squadrons paid their third visit to Bremen in five days when they flew through scattered clouds of to-day's early hours to drop incendiaries and high explosives on Germany's still-smoking gateway to the Atlantic.

"It was a very interesting sight," was the comment of Sgt. E G. Peters of Westville, N.S., on his return from the raid in which it is believed some 300 R.C.A.F. and R.A.F. planes were used to hammer submarine centres, railroads and industries.

Sqdn. Ldr. F. W. S. Turner of Ganges, B.C., winner last week of the Distinguished Flying Cross, reported that his aircraft was shot down by flak over the target but he brought it home for the squadron score of 'all aircraft returned safely'

Po. Les Wainwright of Toronto. said he saw lots of fires burning. A fellow townsman, Flt. Sgt. Bert Austen, believed the raid was 'a great success.'

Flt. Sgt. Guy Rainville of Quebec completed his 36th operational trip and said he was looking forward to more.

"I prefer them in this nice weather," Rainville saiad. "Right now it's beau et chaud I do not like ops. in winter."

The Air Ministry in its communique described the attack on German's second seaport and submarine base as heavy.

Ruins Still Smoking

The use of the term "strong force" was taken to indicate that some 300 planes probably were employed in the attack, the 97th of the war on the port which was still smoking from the two previous raids.

Airfields in German-occupied territory also were attacked and fighters "on intruder patrol" attacked railway targets in France and shipping off the French coast.

The air ministry said nine bombers were missing from the night's operations.

Last night Bremen was the main objective of a force of more than 1,000 bombers, the third four-figure raid by the R.A.F. and the R.C.A.F. in less than a month, and Saturday night a smaller forces attacked the

TWO CANUCKS
(Continued on Page 8, Column 4)

14 Ships In 2 Days?

BERLIN (from German broadcasts), June 30.—(AP)—A special announcement from Hitler's headquarters claimed today that German submarines had sunk 14 merchant ships totalling 98,000 tons in two days in the western Atlantic, the Caribbean Sea and the Gulf of Mexico. Torpedo hits were reported to have damaged two other vessels.

"Some of the ships sunk," the announcement said, "were heavily laden with aircraft, munitions and other war material bound for Africa." (This claim lacks confirmation.)

Czech TNT Pens Hard On Nazi Freight Traffic

By JAMES T. CARTER
Associated Press Staff Writer

NEW YORK, June 30.— (AP).—Come along with a Czecho-Slovak patriot as he blows up a Nazi freight train with fountain pens.

It's midnight when a motorcyclist speeds up to the leader of a group of Czech saboteurs in the German-occupied lands, and, according to this account received here to-day by the American Friends of Czecho-Slovakia, hands him this message:

"To-morrow at 4.10 am. a freight train leaves station—for the Russian front. See that it does not arrive."

That brief, unsigned order, borne by an unidentified courier, sets the chief saboteur in motion. Racing down the street to an inn, he summons a taxi driver and they roll out to the edge of a wood. The saboteur, a young student stands in a clearing and makes a sound like a hoot owl.

The eerie call is answered.

Then, the account of this particular instance goes on, the student enters an old game warden's cottage and is welcomed by the housewife "with the look of women whose husbands have been dragged off to concentration camps."

From the Cellar Cache.

The housewive takes him to the cellar where, from a shelf behind some barrels, he selects six fountain pens of assorted sizes. He rejoins his driver and goes to another wood near the railway, hiding in the bush along the right-of-way.

"A little after four in the morning," the report says, "a freight train appeared—coal cars and then tank cars. The student took a pen market 'K' from his pocket and threw it on to the small platform

CZECH UNITS
(Continued on Page 2, Column 3)

Destroy 200 Nazi Tanks In Two Days

Kill 3,000, Lift Sting From Offensive In Gigantic Battle

By HENRY C. CASSIDY
Associated Press Staff Writer.

MOSCOW, June 30 — (AP). — Soviet forces on the Kursk front north of Kharkov have cut off German infantry forces which pierced their lines in several sectors and more than 200 Nazi tanks have been smashed in two days, the Army publication Red Star reported to-day in the first detailed account of the massive new battle raging in that area.

The frontline account said that Marshal Temoshenko's defenders closed in quickly behind the wedges driven by the Nazis before supporting tanks could be brought up in this battle which perhaps represents the beginning of Hitler's general offensive up and down the front.

With the enormous tank losses inflicted upon the Germans, Red Star said much of the sting had been drained from the German attack and that Red defenders hurled back subsequent German attacks.

In the two other violently active battle sectors, Sevastopol's war-weary defenders rallied to beat back reinforced German shock troops to the positions from which they launched a 48-hour assault and on the Kharkov front heavy but indecisive fighting still raged.

Sunday Sees The Start

Elaborating its account of the Kursk fighting, Red Star said the Germans began their big push there Sunday with artillery and air assault against Russian front positions after massive Nazi concentrations of infantry, motorized and tank forces had been brought up.

While endless streams of big shells screamed over, German air raider in groups of 20 planes blasted at Soviet fortifications.

Then under an umbrella of more planes the Nazi infantrymen charged through pulverized Russian positions, followed by tanks in waves of 50 to 75 each.

Soviet artillery, anti-tank batteries and sappers heaving hand grenades and bottles of gasoline met the advancing tanks and slowed them down while Red infantrymen closed the breaches torn by Hitler's foot troops.

By 9 a.m., on the first day of the German offensive, the battlefield was cluttered with the burned out and exploded chassis of 53 German tanks, the newspaper account said.

In savage hand-to-hand fighting 3,000 Germans were killed by So-

DESTROY 200
(Continued on Page 2, Column 6)

2 Slain In Office

LYNCHBURG, Va., June 30. — (AP). — T. Franklin Daniel, 42, member of the Virginia House of Delegates since 1934, and Lynchburg City Attorney T. Gibson Hobbs were shot and killed today in a burst of gunfire in Hobbs' downtown office.

A man identified as Warren Myers was arrested shortly after the shooting and lodged in the Lynchburg jail.

Alaska Travel To Be Under Strict Control

SAN FRANCISCO, June 30.—(AP)—Strict military control over all civilian travel to and from Alaska will be established by the United States Army, effective July 11.

A military pass will be required for any civilian entering the Pacific area.

Lt.-Gen. J. L. Dewitt, head of the western defence command, 4th army and Alaska defence command, announced six reasons would be accepted for granting permits: official business of the United States government, definitely-arranged legitimate employment, business reasons, return of bona fide Alaska residents to their homes, close domestic relationship and school interests.

Passes may be obtained through the Alaska travel control, a new agency created by Gen. Dewitt, with offices in the exchange building, Seattle, Wash.

Every applicant will be carefully investigated Gen. Dewitt said. He will be photographed, fingerprinted, and must supply a complete statement of his personal history.

Ottawa Mum

OTTAWA, June 30.—(CP)—Maj.-Gen. J. C. Murchie, vice-chief of the general staff, today declined to comment on reports that United States army authorities planned to establish control over civilian travel to and from Alaska.

Gen. Murchie would not make any statement as to whether Canadian military officials had in mind similar travel restrictions in relation to the Yukon or the British Columbia coast.

"I would rather not say anything about it at all," he said.

EXTRA!

LONDON—(CP).—Quantities of newly-arrived guns, including the new British six-pounder, are helping the defenders of Egypt slow down the advance of Field Marshal Edwin Rommel's Axis legions. The new six-pounder was developed as an answer to the six-pounders used or the German Mark 3 and Mark 4 tank which, in past desert campaigns, outgunned the British forces. It is known to have a faster action than the Nazi six-pounder.

Auchinleck Replaces Gen. Ritchie

Commander in Chief Moves to Field To Save Egypt, East

LONDON, June 30 —(CP)—Prime Minister Churchill announced today that Gen. Sir Claude J. E. Auchinleck, commander in chief of British forces in the Middle East, had taken command of the British 8th Army in North Africa June 25, superseding Lt.-Gen. Neil M. Ritchie.

Gen. Ritchie had commanded the desert army since last Dec. 11 when he took over from Lt.-Gen. Sir Alan Gordon Cunningham.

Mr. Churchill, who spoke on his first appearance in the House of Commons after his return from the United States, was received tumultuously in the Chamber.

The prime minister, who faces a challenge from a group of members of his war leadership, gave the House no accounting of his conference with President Roosevelt and only this brief statement of the shift in command of the 8th Army:

"I do not propose to make any statement today about the momentous battle now being fought in Egypt but I feel the House would wish to

AUCHINLECK
(Continued on Page 2, Column 3)

Most Of Aussies Due For War Jobs

By J. E. HOLDSWORTH
Canadian Press Correspondent

CANBERRA, June 30—(CP Cable)—Prime Minister John Curtin today reaffirmed the Government's determination to divert to war production thousands of civilian workers, including 48,000 women, which must be carried out by the end of December.

Mr. Curtin said only the minimum resources requisite for civil order will be retained.

Details of the measures diverting manpower and womanpower into war industries were examined today by production group frosm industry. A number of the proposals submitted came from various industries groups and centred about self-devised plans for releasing men from these industries to war production. Where some industries failed to provide their own plans, arbitrary action may be taken by the Government to obtain the desired result, based on plans prepared by the War Department for the organization of industry.

Australia is going through far greater difficulties than ever before in an effort to find a record number of men and women for fighting services, war production, munition work and defence activities of a semi-civilian nature. Call-ups for army service in the compulsory enrolled Militia which are proceeding simultaneonsly with voluntary enlistments in the A.I.F., R.A.A.F. and navy have reached classes of married men, both with and without children, to the age of 40.

Allies Stretching Out Rommel's Lines

British Nearer Disaster Than Since Days Of France Fight Hard For Time

By DE WITT MACKENZIE
Associated Press War Analyst

The battle for Egypt still swirls inconclusively over several hundred miles of blazing desert sands, but it's well to recognize that the Allies are nearer disaster than at any time since Hitler crushed the Anglo-French-Belgian fighting front beneath the greatest war-machine ever constructed.

Definitely it's not a moment for despair, but it will be a matter of great rejoicing if we win. British reports today indicate that the 8th army has slowed the enemy drive, and believes it can establish a line and hold it. With that encouragement let's hope for the best but be prepared for the worst, as they say. Here's the way the picture looks at the moment:—

The British forces have been carrying out a fighting withdrawal in the face of Marshal Rommel's all-out offensive until their right flank has reached the neighborhood of Fuka on the coast and probably has gone east of that place.

It looks as though they would aim to hold El Daba, a fortified position on the coast, with their line running southward some 40 miles to the great Qattara depression.

Should the defence fail to hold a line from El Daba it might let catastrophe loose against the key naval and air base of Alexandria 100 miles farther east. Cairo and the Suez canal lie just beyond.

The British withdrawal has been partly a case of making a virtue of necessity, but largely it has been strategically calcolated to compel Rommel to lengthen his strained lines of commhnication and at the same time permit the defenders to shorten their battle front and reorganize. The Fuka and El Daba positions are perhaps the most favorable of any along the coast, because the distant to the Quattara Depression narrow sharply here. Equally important, the escarpment of the depression in this region is especially precipitous and several hundred feet high, making an enemy flanking movement most difficult, since it would so to speak have to be carried out on the edge of the precipice.

Among factors working against Britain are these:

The army is weary from its retreat and is having to reorganize in the face of Rommel's hammering. The enemy holds the initiative. He is supreme in tank power which means so much in desert fighting.

If Alexandria's usefulness as a naval and air base hasn't already been largely nhllified temporarily, there is danger that it will be because of the enemy's capture of airfields from which Axis bombers can reach this great port more

ALLIES STRETCHING
(Continued on Page 2, Column 3)

The Weather

Peterborough Temperatures:

To-day:	Night low..64	Noon.....85
Yesterday:	Highest....85	Lowest....57
One Year Ago:	Highest....91	Lowest....64

Weather Forecast:

Georgian Bay — Fresh winds; generally fair and warm, with a few scattered thunderstorms. Wednesday: Fresh winds; fair and a little cooler.

Lower Lake Region — Fresh winds; generally fair and warm, with a few scattered thunderstorms. Wednesday: Fresh winds; fair and a little cooler.

Subsidies For Price Ceiling

U.S. Studies Plan to Keep Retailers in Business

WASHINGTON, June 30.—(AP).—A plan for vast federal business subsidies to block a threatened break-through in price ceilings has been recommended to congressional leaders by senior government officials

Informed sources said to-day that Price Administrator Leon Henderson and Agricultural Secretary Claude Wickard had suggested informally a scheme built around government purchase of farm products and other raw materials which would be sold — at a loss—to businesses "squeezed" between frozen wholesale and retail prices.

Thus, it was said, a retailer who could not raise his prices to compensate for higher wholesale charges would continue in business without breaking through price ceilings

One advisor to President Roosevelt said "one guess" was that such a program would cost the government between $300,000,000 and $400,000,000.

R.C.A.F. Astound U K Press

Had No Idea Part Canada Was Playing in Raids

By D. E. BURRITT
Canadian Press Saff Writer.

LONDON, June 30 — (CP Cable).—British newsmen to-day learned from Air Vice-Marshal Harold Edwards details of the recent air conference at Ottawa and expressed surprise at the size of the part Canadians are playing in the air war against the Axis.

Seated at the head of a huge conference table, Edwards, commander of the Royal Canadian Air Force in Britain, explained to a score of reporters how Canadian squadrons in the United Kingdom will be expanded 50 per cent over the present set up and that a Canadian bomber group will be formed.

He told also how Canadian fighter stations will be established here at the same time, emphasizing the innovations will be made merely for preservation of Canadian identity and new formations will "in no way change R.A.F. control operations."

Transfer of Canadian in the R.A.F. to Canadian squadrons will be made "through normal postings," Edwards said, adding "provided always that such posting does not interfere with present operations of R.A.F. squadrons."

HEAVY GERMAN LOSSES FORCE RETREAT IN SEVASTOPOL BATTLE

Russians Hold Tanks At Kursk

Heavy Hun Losses Force Retreat At Sea Fortress

By HENRY C. CASSIDY
Associated Press Staff Writer.

MOSCOW, June 30 — (AP). — Siege-worn defenders of Sevastopol have rallied to beat back reinforced German shock troops to positions from which they instituted a 48-hour assault and Red Army divisions on the Kursk front again blocked Nazi offensive thrusts, the Russians said to-day.

The Battle of Sevastopol had appeared near a bloody climax, for the Soviet Information Bureau announced last night that, at a heavy cost the Germans made fresh gains.

A noon communique, however, reported that, having lost more than 1,500 men in attempts to breach the defences, "the Hitlerites retreated into their initial positions."

Soviet riflemen were reported to have beaten off dozens of attacks by superior forces, wiped out two regiments of German infantry and destroyed 11 tanks.

On the Kursk front north of Kharkov, where Nazi divisions of Field-Marshal Fedor von Bock are striking eastward, "our troops repulsed large enemy tank attacks with success yesterday" and kept up battle contact through the night, the Government Information Bureau said.

(D.N.B. said the fight for Sevastopol "had entered its final stage." Storming of Sapun Heights was claimed to have given German and Rumanian artillerymen emplacements commanding the entire Soviet fortification system east and south-east of Sevastopol.)

More and more German tanks and aircraft have been hurled into the 25-day-old offensive, the Soviet Information Bureau said, and "with heavy losses, the enemy succeeded in advancing somewhat."

Tough Spot At the Port

The situation of the Red Army men, sailors and marines manning the Black Sea fleet base apparently was the most critical since the German and Rumanian forces surged across the Perekop Isthmus to set up siege lines there last Nov. 7.

Soviet dispatches indicated Gen. Fritz von Mannstein was concentrating major assaults on the north-east side of the city.

A Red Army battery, surrounded after three days of artillery, aerial and infantry attacks, was reported to have fought to the last man, summoning a bombardment from other units of its regiment when defeat appeared inevitable.

RUSSIANS HOLD
(Continued on Page 8, Column 5)

MORE ABOUT—
Krug's Tale
Continued from Page 1

apartment of Mrs. Margaretta Bertelmann, whose address he obtained from a package sent to the prison camp.

A $20 Present.

"I told Max my story," Krug testified. "As we were about to leave, Mrs. Bertelmann got money from a cupboard and gave it to me—$20."

After a snack in Stephan's restaurant, Krug continued, he went on a sigh-seeing trip in downtown Detroit, alone and travelled by street-car. Upon his return, he testified, Stephan gave him a billfold and necktie as birthday presents and then took him on a "pleasure trip."

His clothes neatly pressed and his boots highly polished, Krug, who was flanked by G-men as he entered the court room was called to the stand after Lehr completed his opening statement. Lehr told the jury of six men and six women he would prove that Stephan "breached his duty of allegiance to the United States as a naturalized citizen."

Once in the courtroom, Krug removed his military cap with a flourish, clicked his heels an saluted an astonished bailiff.

Taken before Judge Arthur J. Tuttle, the former Nazi flier, in thick German gutteral said he would not take an oath. As the clerk began to read the oath Kruk shook his head violently.

Judge Tuttle then explained to Krug that he did not have to be sworn, but could merely "affirm" that he would tell the truth. This was done.

At first, Krug, who learned to speak English in the prison camp, was visibly nervous crossing and uncrossing his legs.

Tells No Secrets

Asked by Assistant U.S. Attorney John W. Babcock how long he had been in the German air force Krug replied:

"I cannot tell you since that would be a military secret."

Krug said that he was shot down over England in August, 1940, suffering injury, and was brought to Canada three months later.

After his escape from Bowmanville camp he made his way to Toronto and from there to Detroit.

"While you were in Toronto, didn't you see some officers in the station?" asked Babcock.

"Yes, I met some military police in the road station," he answered.

Two letters were identified by Krug as documents he showed to the military police who directed him to a Catholic priest in Toronto.

One, from the French Line, certified that "Jean Etait," a resident of Strasbourg and a carpenter, had been an employee of the company on the S.S. Normandie. The other was a letter purporting to be from the Postmaster at New York, certifying that "Etait' had registered as an alien. The Government contends the letters were forged.

Priest Provided Ticket

Through the Toronto priest, Krug said he obtain a railroad ticket to Detroit and made his way to Windsor.

While in Detroit, Krug testified, Stephan introduced him to Theodore Donay, German-born importer, who is held on a charge of treason.

"Mr. Donay took some money out of his cash box," the witness continued. "I can't recall if he gave me the money directly or handed it to Stephan. I told Donay it was not necessary. He raised his hand in a generous manner, and said, 'That is all right'."

Krug said Stephan placed him aboard a Chicago-bound bus and paid his fare.

He refused to say where he want or how long he stayed in Chicago, declaring that was "a military secreat." From Chicago, he said, he went to Columbus, O., and thence to New York.

When he saw no chance of leaving the country at New York, Krug said, he headed for Mexico, passing through Philadelphia, Harrisburg, Pa.; Cincinnati, Paducah, Ky., Louisville, Memphis, Nashville and Dallas until he arrived at San Antonio.

Reminded that it was in San Antonio that federal agents apprehended him on a woman hotel proprietor's tip, Krug laughingly remarked:

"Yes," that was unfortunate."

HIGH VOLTAGE!

GEORGES helps keep power lines open to key industries. Beats storms, below-zero temperatures . . . handles high tension wires! Says, "For breakfast I choose flavour! Kellogg's Corn Flakes is the 'Self-Starter' Breakfast for my day." All over Canada families vote the same way! Get two or three packages next time you shop.

THE STARS SAY . . . .

By GENEVIEVE KEMBLE

For Wednesday, July 1

The planetary configurations influencing the affairs of this day may give particular impetus to all mental, intellectual, artistic and professional pursuits or avocations. Travel, change, agencies, correspondence, contracts and legal agreements may prove lucrative and all public contracts and works should flourish, especially in the way of social service or humanitarian effort. There may be some disruptive or peculiar romantic experiences. Extravagance may menace.

If It Is Your Birthday

Those whose birthday it is may enjoy a productive and active year in all pertaining to travel, writings, agencies, communications, advertising, promotions, or legal enterprises, all of which are under exciting stimuli. Public affiliations and interests of a social or welfare nature also may give personal gratification, but some peculiar, separative or surprising element seems to disturb romantic alliances. Shun extravagance and excesses.

A child born on this day should haxe excellent ability and resourcefulness in all intellectual and professional pursuits, with much public recognition. It will be witty, resourceful and public spirited.

◆ ◆ ◆

For Thursday, July 2

Notwithstandng surprise, tenacious obstacles and personal animosities this should be a day of signal success, advancement, favors and expanding fortune and opportunity. It is a time for forging ahead above all opposition, limitation and perhaps personal physical depressions or inhibitions, stressful and disheartening there are those in high and low places who may be ready to len dthe helping hand, to give impetus toward the goals of worthy and exalted ambitions and desires. Particular discretion is enjoined in all manner of intimate relationships and aspiations.

Those whose birthday it is may be called upon to cope with strange and stubborn obstacle sto antipathies in both business and intimate relations in order to gain the predicted benefits of excellent good fortune, sound objectives and worthy ambitions, with increased popularity and prestige. These may be assisted in influential and appreciative personages in times of complication and threat. Particular discretion is enjoined in love and family associations.

A child born on this day should have splendid abilities of a nature to assure it place and power, wit, public recognition and good fortune. But despite its generous, friendly and ambitious character it will suffer in its domestic, family or love life.

19,670 Loans Been Approved Under National Housing Act

Recently there has been secured statistics relating to the operation of the National Housing Act which are ample proof that the Act has been a major factor, both from an employment point of view, and by reason of the great extent to which it has assisted in meeting the crisis in connection with war work, brought about a severe shortage of houses in many parts of Canada.

During the period from April 1, 1941, to March 31, 1942, the number of loans approved was 4,309 for a volume of $13,541,415. Under wartime regulations, operations were limited to the construction of single family dwellings with a maximum loan of $4,000. Total loans approved under the Housing Acts to March 31, 1942, numbered 19,670, aggregated $82,161,360 in total volume and provided for the construction of 24,790 family housing units. This is equivalent to the financing of more than $100,000,000 worth of residential property.

Of the 4,309 loans approved during the fiscal year 1941, 20% were for amounts of $2,500 and under; 50% for $3,000 and under, and 72% for $3,500 and under. The average unit loan was $3,142, an increase of 6% over 1940 when the average was $2,960. Virtually all of those loans were made in those vital areas where the influx of workers for war production have occasioned an acute housing shortage.

The rise in building costs is reflected in the $4,000 average for new single family unit appraisals, an increase of almost 8% over 1940. For the average property of $4,000 the site costs $325, extras and legal fees $150, and the house, including contractor's profit, $3,525.

The shortage of essential building materials, especially metallic products, and the uncertainty of obtaining them, is reflected in the decline of National Housing Act appraisals during the past 12 months.

Total Housing Act loans approved to March 31, 1942, divided according to provinces now stands as follows:

Province	Loans	Units	Amount
P.E.I.	18	18	$ 97,834
N.S.	729	729	2,995,800
N.B.	217	241	938,392
Que.	2,322	4,319	15,965,530
Ont.	10,807	13,331	42,841,468
Man.	1,456	1,666	5,812,697
Sask.	84	155	417,197
B.C.	4,037	4,314	13,092,442
	19,670	24,790	82,161,360

Results For The War Period

Statistics for the war period, from Sept 1, 1939 to Dec. 31, 1941 are as follows:

Number of Houses 12,854

This is equivalent to a city of 60,000 population approximately the size of London, Ontario.

Amount of Loans			$ 38,934,304.00
Actual Construction Amount (over)			43,000,000.00
Average Cost per house		$ 3,250	
Cost per Lot, 35' x 120', including improvements		325	
Cost Equipment—Light fixtures, hardware		100	
Cost—Legal and Financing		75	
Total Cost or Lending Value		$ 3,750.00	
Loan		3,000.00	
Lending Institution's Share	$ 2,250		
Government's Share	750	3,000.00	
Borrower's Equity		750.00	$ 3,750.00

Total cost to the Government to produce 12,854 houses, over 90% of which are located in munition production or defence areas was approximately $9,700,000.00.

Average Borrower's income .... $150.00 per month
Average Borrower's payment, including interest, principal and taxes .... 26.50 per month
or approximately 17% of income.

The above figures show the average cost for the Dominion for houses built under the Housing Act during the period September 1st, 1939 to December 31st, 1941. There is yet another side to this picture and a more accurate comparison can be made by giving a breakdown of the minimum cost houses or what is popularly known as the $2,500 house.

Minimum Cost House Average $2,500 House)

Cost of House and Equipment	$ 2,215.00
Cost of Land	225.00
Cost—Legal and Financing	60.00
Total Cost	$ 2,500.00
Loan, 90%	2,250.00
Borrower's Equity, 10%	250.00

Average Borrower's Income .... $ 110 per month
Average Borrower's Payment, including principal, interest and taxes .... $ 21 per month

MORE ABOUT—
Czech TNT Pens
Continued from Page 1

of the tank cars of oil. The thickest pen landed on the box car which he rightly conjectured was loaded with ammunition.

"The results came out next day when the grapevine passed along word that there had been a serious railway accident at Lwow. A freight train rolling toward the Russian front had suddenly and inexplicably exploded in five places. A German troop train crashed into the wreck and some 800 soldiers were injured, many of them vey seriously."

Thus does a beaten people write bad news for their oppressor, wth pens of explosives far more indelible than ink.

MORE ABOUT—
Allies Stretching
(Continued from Page 1)

easily.

Favorable circumstances include the time gained by retreat. That has permitted the arrival of fresh troops and warplanes.

"It's worth repeating that the British have shortened their supply lines until they are close to their main bases, while Rommel's have been dangerously lengthened. That's his weak spot right now. Perhaps on the credit side also should be recorded that Gen. Claude Auchinleck, commander in chief of the British forces in the Middle East, has assumed direct command of the 8th army.

MORE ABOUT—
Auchinleck
Continued from Page 1

know that one June 25 Gen. Auchinleck decided to assume command of the 8th Army personally in succession to Gen. Ritchie.

"As soon as Gen. Auchinleck informed the government of the decision he had taken he was at once told that it had our approval."

Although that was his only formal statement, Mr. Churchill answered questions.

No Singapore, Malaya Report.

Declining to allow publication of the reports of Gen. Sir Archibald Wavell, Commander-in-Chief in India, on the losses of Malaya and Singapore, the Prime Minister said they "clearly would cause a great deal of ill-will throughout the British Empire."

Gen. Ritchie's removal did not alter the ultimate control of Britain's forces in the Mediterranean area since Gen. Auchinleck already was Commander-in-Chief.

British observers expressed belief that Gen Auchinleck was dissatisfied with conduct of the campaign in the field, where Gen. Ritchie was in charge. while he presumably operated from headquarters in the rear.

Gen. Auchinleck, who was Sir Archibald's successor in the Middle East, went to the front last november after another big British offensive had bogged down. It was then that General Ritchie replaced Gen. Cunningham.

Now Gen. Auchinleck goes under similar circumstances. Again reverses set in for Britain's desert fighters after confident reports from North Africa had led the public to believe the campaign was developing favorably.

Hold Church Parade

CAMPBELLFORD, June 30 (ENS) —Local members of the Loyal True Blue Lodge held their annual church parade here on Sunday morning. With ideal weather for their first parade of the year the lodge turned out fifty strong under the leadership of W. M. Marshall Keir. They attended the service at the Salvation Army Citadel where newly promoted Captain Alex. Turnbull extended a hearty welcome to the visitors and delivered an interesting address.

QUICKIES

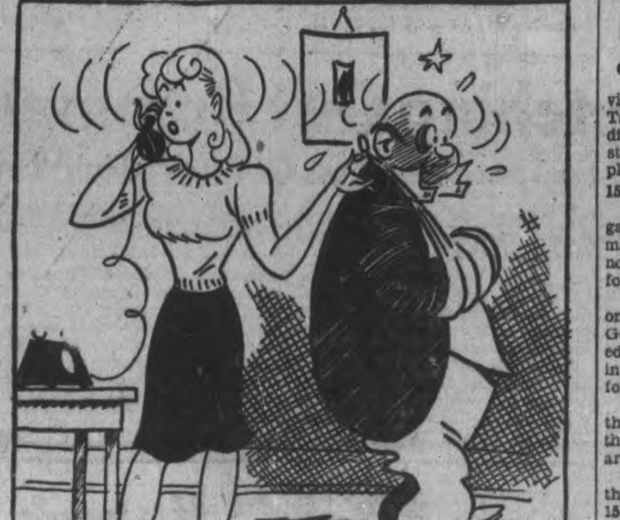

"Remember the bicycle Daddy bought for me with an Examiner Want Ad—well, he won't be at the office today!"

Hog Quotations In Peterborough

TUESDAY, JUNE 30

Canada Packers quote:

Hogs—$15.00 plus transportation.
Sows—No 1, 10½c; No 2, 10c.
Calves—Top, 14c.
Butter.—No. 1 prints, 37c; No. 2, 36c; No 1 solids, 35½c; No 2, 34½c
Eggs—A-large, 28c; A-medium 26c; B, 23c; C, 18c.
Cream.—No. 1, on truck, 35c; delivered, 36c.

The Quaker Oats Company quotes: Ontario Winter Wheat: No 1, $1.10; No. 2, $1.09;; No. 3, $1.08. Milling oats, 55c. Buckwheat, 72c. delivered at mill.

D. B. Falkner Is Retiring

D. B. Falkner, manager of the Canadian Bank of Commerce in Peterborough for the past 12 years is retiring this week on pension, and his successor is John E. Keyes of Toronto.

Mr. Falkner was born in Glengarry County of United Empire Loyalist stock, and has enjoyed a long and successful career with the Bank of Commerce. He came to this city from Toronto and his desire to serve the city extended far beyond the limits of his business. For years he was an active member of the Peterborough Exhibition Board, was a member of the Nicholls Hospital Trust, and one of the originators of the Peterborough British War Victims' Fund. He is a member of the Peterborough County Plowmen's Association and served well during the International Plowing Match when his keen business sense and good judgment was appreciated by the members of the committee. He is a member of the Peterborough Golf and Country Club and a member of the Peterborough Club.

On Monday evening his colleagues in the business and professional world, held a farewell party in the Peterborough Club for this popular member, and W. C. Ackerman presented Mr. Falkner with a case of pipes. Mr. Falkner planned to return to the old home in Glengarry county for the summer and to spend some time this fall in Nova Scotia.

His successor Mr. Keyes while a young man has had considerable banking experience having served both in New York and Montreal, before going to Toronto.

Obituary

ISAAC FALLIS

BETHANY, June 30.—(ENS). — The very sudden passing of the late Mr Isaac Fallis in his 74th year, has removed a very highly respected resident of this village and a widely known, kindly neighbor and friend, shown by the large cortege attending the funeral on Wednesday. Interment was made in the family plot at St John's, Ida, Anglican cemetery.

Previous to his locating in Bethany about twenty-two years ago, he had farmed on the Fallis Line, and attended the Marsh Trinity church. Last winter Mr Falls contracted influenza and a chill following relapse resulted in a weakened condition. Travelling to Lindsay on Monday, where he was taking vapor treatment, we very suddenly succumbed to a heart attack in the doctor's office.

Funeral service was held at the family residence, Wilson street, with the Rev. Mr. Harding, pastor of the United church, officiating Pallbearers were close neighbors, Frank Bigelow, W. L. Rowan, Louis Staples, James McKinnon, Norman Fallis and Ernest Fallis

He is survived by his widow, whose maiden name was Elizabeth Hammond, one daughter, Mrs. Alvin Armstrong and one son. Wellington Fallis, at home, and one brother, Stewart, of Fallis Line.

Among friends from a distance who attended the funeral were Mr. and Mrs. John Brimmage, their daughter and granddaughter, Detroit. the Misses Howden, Peterborough, Mrs. R. Howden, Cavan, Isaac Hammond, Peterborough, Mr. and Mrs McHugh, Brampton, Miss A. Summerville, Peterborough, Mr. and Mrs. H. Bigelow, Millbrook, Mr and Mrs. Coombes, Lindsay, Dr Murphy, Lindsay.

Cheese, Produce and Livestock

MONTREAL GRAIN

MONTREAL, June 30 — (CP). — Wheat, No. 1 Northern, 91c; No. 2, Wheat, No. 1 Northern, 92c; No. 2, 88c; extra No. 3 C.W. oats, 63c; No 2 feed barley, 80c: a bushel basis track.

Spring wheat flour.—First patents, $5.15 to $5.35; broken lots, $5.70 to $5.90; seconds, $4.50 to $4 70; in carlots per barrel, basis track, less 10 cents for cash.

Winter wheat flour: Choice grades in carlots, $5.70; broken lots, $6; white corn flour, a barrel in bags, delivered to the trade, in carlots, $7.60; in broken lots, $7.90; less 10c for cash.

Bran, $29.25; shorts, $30.25; middlings, $33.25; a ton carlot quantities, delivered in Montreal freight points.

Brewers' dried grain, wholesale, $24 a ton; retail, $26 a ton.

Rolled oats, bag of 80 lbs., delivered to the trade, $3.25 to $3.35; baled hay, No. 2, $27.50 a ton f.o.b. Montreal; oats straw, $11.50.

MONTREAL PRODUCE

MONTREAL, June 30 — (CP). — Produce market prices here today, as reported by the Dominion Department of Agriculture, follow:

Eggs.—Graded shipment selling: A-large, 32½c; A-medium, 31½c; B, 28 to 28½c; C, 25 to 25½c. Receipts: 1,050 cases.

Butter. — First grade creamery prints, jobbing price, 35½ to 36¼c; first grade solids, jobbing price, 35 to 35¾c; current receipt, Quebec No. 1 pasteurized, 34¼c; No. 2, 33¼c; wholesale, Quebec, No. 1 pasteurized, 34¾ to 34¾c; No. 2, 33¾ to 34c. Receipts: 807 boxes.

Cheese.—Current receipt, Western and Quebec, white, 19⅝c f.o.b Montreal; wholesale, Western and Quebec white 20c first grade f.a.s Montreal. Receipts: 2,042 boxes.

Potatoes.—75 lb bags. Quebec new, $2.25; No. 1, $1.75 to $2.00; New Brunswick Mountain, No. 1, $1 90 to $2.25; P.E.I. Mountain, No 1, $1.90 to $2 00; 100 lb bags new, Virginia, $3.75 to $4.00; barrels, $6.50.

FRUIT AND VEGETABLES

TORONTO, June 30 — (CP). — Wholesale fruit and vegetable prices were unchanged today with the following exception: Ontario strawberries, 17 to 20c.

MONTREAL POULTRY

MONTREAL, June 30 — (CP). — Poultry prices per lb: Chickens, milkfed grade A 28c to 29c; B 26c to 28c; fresh fowls 20½c to 25c; turkeys 32c to 33c; ducks domestic 28c; brome lake 29c.

BACON-HOG PRICES

TORONTO, June 30 — (CP). — The market was unsettled at Stratford with prices steady to 10 cents higher at Stratford and quotations were unchanged at other bacon-hog markets reporting early today.

Liveweight: Chatham $10.75.

Dressedweight. — Barrie, $15.50; Brantford, $15.10 plus transportation; Hull, $15 plus transportation; Hamilton, $15 50 delivered, Stratford, $14.90 plus transportation; Peterborough, $15 plus transportation; Stratford, $14.90 to $15 plus transportation.

BUFFALO LIVESTOCK

BUFFALO, N.Y., June 30—(AP). —Hogs, 200; 170 to 230 lb. truckedins, $15 to $15.15; good and choice rail-runs, $15.25 to $15.35; rough and weighty sows, $13.40 to $13.65.

Cattle, 150; thick-meated grass heifers, $12.25; beef cows, $10.50; cutter and common, $8.85 to $10; canners, $7.40 to $8.60; medium weight sausage bulls, $10 to $11.50.

Calves, 100; vealers good and choice, $15.50.

Sheep, 200; medium to good, 60 to 75 lbs. native lambs, $14 to $15.

TORONTO LIVESTOCK

TORONTO, June 30 — (CP). — Cattle trade remained very dull up to mid-session on the Livestock Market here today, with prices $1 to $1.50 lower for the week. Veal calves, lambs and sheep were steady. No price was established for hogs. Unsold from yesterday was 2,500 head of cattle.

Receipts reported by the Dominion Marketing Service were: Cattle, 590; calves, 600; hogs, 520; sheep and lambs, 270.

Weighty steers sold at $11.50 to $12; butcher steers and heifers, $10 to $11.50; butcher cows mostly $7.50 to $9; bulls, $9 to $9.75, and a few stockers, $10 to $11.

Veal calves sold at $14 to $14.50 for choice, with common lights selling downward to $9.

Lambs sold at $16.50 for good quality.

Hogs closed previously at $14.60 to $14.75 dressedweight at yards or plants.

WINNIPEG GRAIN.

WINNIPEG, June 30 — (CP). — Flour export sales to the United Kingdom in amount equivalent to 2,500,000 bushels of wheat were confirmed today on Winnipeg Grain Exchange. One or two transactions in the July future were reported.

July wheat remained unchanged at 80⅝ cents a bushel. Chicago wheat prices were ⅜ lower.

Only one or two light scattered trades were transacted in the coarse grains.

Yesterday's Quotations

	Open	High	Low	Close	Prev Close
Wheat—					
July	80⅝	80⅝	80⅝	80⅝	80⅝
Oct.	90	90	90	90	....
Oats—					
July		..		51⅛	51⅛
Oct.	49½	49½	49¼	49¼	49½
Dec.	47½	....	....	47½	47⅝
Barley—					
July				64¾	64⅞
Oct.	63⅛	63¼	63⅛	63⅛	63⅛

Katchewanooka Muskies Biting

LAKEFIELD, June 30—(ENS). — Lake Katchewanooka opened its weedy lairs over the week-end and poured muskies in a veritable run upon the ganghooks of the plug-casting brotherhood — and there were more happy anglers than disappointed members of the clan when baits were laid away on Saturday and Sunday nights.

Mort Riddell, manager of the Bell Telephone branch in Peterborough, with George Pearson as guide, landed a pair of beauties in short order, and hoisted back a number of bass.

Wes Wildman camped in the park went them one better when he pulled in a pair and added a fair-sized pickerel to the catch.

Ron Kemp, Lloyd Allen Frank Pearson, Red Graham, and Fred Wannamaker used the headache stick on one each, while Ted Watson made it a pair.

The Payne team, Carm and Mackie, reported one six-pounder and the mate to it tipping the scales around the five mark. Their side-kick, Walter Walker had one fellow the bait to within four feet of the boat, snatch it with a rush that took him clear out of the water, bait and all, and leaving the bait while in the air—it was only about a six-pounder, so Walter didn't feel so badly. The trio threw back several under-sized youngsters besides a number of bass.

Word drifting in from Burleigh Falls had few of the parties coming in over the week-end without their count. So it would seem that the season is off to an auspicious start in local waters.

MORE ABOUT—
N.Z. Units
(Continued from Page 1)

advanced, a communique said, "and were again engaged in the same area by our forces." It said also that New Zealanders had met enemy armored forces and infantry in another engagement and inflicted heavy casualties in bayonet fighting. Some Axis tanks were destroyed, it said.

The Fuka zone lying between abandoned Matruh and El Daban where the British headquarters may make a stand, apparently had become the centre of the smoking battle scene with other fighting eddying to the area south of Matruh along the line of the Axis' supply route.

(In London Prime Minister Churchill disclosed in the House of Commons that Gen. Sir Claude Auchinleck, Middle Eastern commander in chief, had taken personal command of the 8th Army, superseding Lt.-Gen. Neil Ritchie.)

The desert army now backed up to within about 120 miles of Alexandria, still awaited a conclusive test with the Axis' preponderant armor.

MORE ABOUT—
Destroy 200
Continued from Page 1

viet troops defending two sectors, Tass news agency reported. It credited a Soviet air unit with destruction of 60 tanks and 25 German planes.

15 Divisions Pound Fort

Despite the rally by Sevastopol's garrison, the Germans subsequently made new gains, particularly in the northeast sector of the Crimean fortress.

The situation there plainly was one of mounting gravity since the Germans were reported to have hurled 15 divisions—about 225,000 men—into the battle in a supreme effort for a quick knockout.

"No matter what the outcome of the unequal struggle for the ruins of the city, this is a victory for Soviet arms," Red Star said.

"History will always remember the duel of one lone garrison with 15 German divisions."

TRIPLETS DODGED BLITZ

EXETER, England — (CP). — During a visit to this city after a Nazi reprisal raid, Queen Elizabeth made the acquaintance of triplets, Jeffrey, Jennifer and Judith Mills, who received the King's Bounty at birth.

Must Not Permit Minority Snag States McLarty

By JAMES McCOOK
Canadian Press Staff Writer.

OTTAWA, June 30.—(CP).—The House of Commons to-day turns fro mthe 14 days' old debate on the government bill to permit conscription for overseas service by order-in-council, and begins study of the budget introduced last week by Finance Minister Ilsley.

Yesterday, State Secretary McLarty told the House that unless the direction of Canada's war strategy is left to the majority the minority would have the right to 'pronounce upon all of us our own sentence of death.'

Among the 100 members who have participated in the debate on the conscription measure were Quebec members who have opposed the proposed amendment to the National Resources Mobilization Act to remove the limitation restricting compulsory service to Canada and its territorial waters.

Mr. McLarty said the manpower plebiscite vote had shown the Canadian people were in support of the government bill. Eight provinces had voted 'yes' in the manpower plebiscite. No minority could claim the right to refuse to accept the legally ascertained judgment of the state as to the action to be taken for its own salvation.

Conservative House Leader Hanson will be the first speaker in the budget debate to-day. The budget discussion will have priority until it is completed, with the government hoping it will be disposed of by the end of the week.

Others Taking Part

Those participating in the conscription debate yesterday in addition to Mr. McLarty were W. Earl Rowe (Con. Dufferin-Simcoe), H. B. McKinnon (Lib. Kenora-Rainy River), Manley Edwards (Lib. Calgary West), Emmanuel d'Anjou (Lib. Rimouski), D. G. Ross (Con. Toronto-St. Paul's), George Cruickshank (Lib. Fraser Valley), T. J. O'Neill (Lib. Kamloops), Pierre Gauthier (Lib. Portneuf), Hon. Cyril McMillan (Lib. Queen's), Robert Ryan (Lib. Three Rivers) and

MUST NOT PERMIT
(Continued on Page 8, Column 1)

St. Pete's Team Defeat Cubs

St. Peter's team, leaders in the Catholic League continue to win. The Saints had an easy victory over the Cubs ast night at Memorial Park, winning 17 to 9.

The leaders hammered Hickey for eight runs in the first inning to pave the way for an eeasy win.

Leonard took over in the second, stopping the attack until the fifth when the Saints ran in six more runs on six hits and a couple of walks, leaving the Cubs far behind.

Herr with a double and three singles led the winners at bat. Prete had a homer and triple, and Condon came through with three singles. For the East City crew R. Garvey banged out a triple and three singles and O'Donaghue had a homer, double and single.

The feature catch of the game was made by Eddie Sullivan when he leaped high in the air to rob Condon of a home run.

Saints—Rev. Fr. Wolfe ss, Condon 1b, Tompkins 3b, Prete cf, Conroy lf, Perdue c, Herr 2b, Gordon p, Hickey rf, Sullivan rf.

Cubs—F. Garvey c, F. O'Toole 1b, 3b, Caccavela 2b, O'Donaghue rf, Heffernan cf, Sullivan lf, Driscoll 1b, Hickey p.

Saints .... 830 061 0—17
Cubs .... 013 310 1— 9

WARTIME OLIVER TWIST

LONDON—(CP). — Oliver Twist was fined 40 shillings ($9) for stealing a few pennies worth of foodstuffs from a shop, the magistrate saying "another Oliver Twist asked for more and got a thrashing for his pains—you deserve a good hiding for this petty theft."

SALLY'S SALLIES
Registered U S Patent Office

Seventy Percent Taxes Paid At Port Hope

PORT HOPE, June 30 (ENS) — The regular meeting of the Town Council took place on Monday night in the council chambers with a full attendance.

A ratepayer attended this meeting and spoke on behalf of the ratepayers of Bramley street and the oiling of the same, and why some had been taxed for same. This ratepayer was assured that if oil for this purpose was not obtainable her money, which she had paid, would be refunded.

Tax Roll

Councillor W. N. Moore in his report for the Finance committee gave the total tax roll for 1942 as $111,149.62, and the taxes collected were $78,044.57, which was 70% of the total.

In 1941 the total tax roll was $102,018.77.

Arrears in taxes from January, 1942 to June, 1942, were $8,324.27, leaving an outstanding amount at the present date of $18,062.62.

A petition was read from the town employees asking for a raise of 5c per hour, making the rate 45c per hour.

Police Report

Councillor Thompson in his police report gave the following: Arrests 6, arrests for other police 4, summons 3, convictions 7, bicycles stolen 3, bicycles recovered 4, auto accidents 2, injured in auto accidents 2, complaints investigated 59, warnings issued 18, doors unlocked or insecure 12, persons given shelter, lost children found 2, searches 2, sanitary inspection of yards and quarantine 16, artices lost 1, found 1, returned 1. A request was made that the police office be painted and chairs repaired. Police holidays were discussed and supplies arranged.

For Rescue Work

The co-operation of five high powered fishing boats was assured the council to assist in any rescue scheme which might be necessitated by an airplane disaster in Lake Ontario at this point.

The relieving of Chief Murphy of the collection of Dog and Poll Tax was discussed.

The chairman of the police committee gave notice that he would introduce a by-law at the next meeting to relieve the chief of the collection of all minor license fees.

The council authorized the expenditure of $7.50 twice a month for July and August for the rental of an amplifier for the Port Hope Citizen's Band, the concerts to be held on Sunday nights.

A letter was read and discussed from the trainmaster at Lindsay, suggesting that the property at the side of the G.T.R. tracks be taken by the town at a rental of $5.00 and payment of taxes, to be used for a parking space.

A resolution was passed by Councillor Moore that during the months of July and August the meetings of this council shall be held on the following dates only, but always subject to special meetings being held at the call of the chair, July 27th and August 24th.

Sweaters Given

Councillor Moncrief announced that the hockey boys had been given their sweaters without ceremony.

The operating of the town dump was transferred from police committee to the town property committee.

A discussion took place with regard to parking space of the Callacutt Coach and was left in the hands of Councillor Thompson for further investigation and a report from police committee.

The Salvation Army asked for the assurance that they would be exempt from taxation on the old Bank of Montreal building if used only for religious purposes. In connection with request for the Salvation Army, it was decided that this be left over for the present as the council are not sure of their legal procedure to deal with same.

The town council voted $50.00 to assist in sponsoring the banquet which is to beld at a future date for representatives of the different municipalities interested in the Ganeraska flood prevention scheme which is being worked out by the Dominion and Provincial governments as a post-war work scheme.

WHERE WHITE IS BLACK

The Chinese wear white instead of black for mourning.

NOW'S THE TIME TO BUY YOUR COAL!

'Fill that coal bin now!" says the government

"Get all the winter coal you're going to need—and get it NOW," is the urgent request of the government. Protect your family from the serious consequences of the possible shortage next winter!

There is a simple way to buy all the coal you need—to buy for cash and take advantage of low coal cash prices. A special plan now lets you have all the cash you need and repay the cost in small monthly instalments at a very small net charge per ton. For instance, a $100 loan can be repaid for as little as $7.78 per month.

You get four other important advantages by taking prompt advantage of this new plan. 1. Complete privacy in making all arrangements. 2. No co-signers or endorsers required. 3. 15 full months in which to repay. 4. No guarantee of your loan by your coal dealer or any outside source. And the first payment will not be due for thirty days.

Learn all about this budget plan for coal users. Phone or visit Household Finance Corporation of Canada, 177 Charlotte Street, Peterborough. Phone 5841.

Sub-Landed Nazi Saboteurs Captured By F.B.I.

After the 8th and last German saboteur landed by submarine on the east coast had been caught, the F.B.I. revealed an amazing story of the desperate Nazi plan to wreck U.S. war industry. The Nazis, in batches of four, were landed at Narragansett, L.I., and 17 miles south of Jacksonville Beach, Fla. Caches of explosives were also taken. Six of those caught are, TOP, L. to R., George John Dasch, Heinrich Harm Heinch and Richard Quirin. BOTTOM, L. to R., Werner Thiel, Ernest Peter Burger and Hermann Neubauer. Burger was the only naturalized U.S. citizen. He is an ex-member of the Michigan National Guard. The F.B.I. revealed that the huge power plant at Niagara was one of the objectives of the saboteurs.

30 Days Given For Wrecker To Build Fence

COBOURG, June 30.—(ENS). — Final meeting of town council for the summer was held last night. Unless something of importance turns up, council will not convene until next fall. Routine business occupied the attention of council. It was also decided to hold tax sales on seven properties, all vacant lots

The county rate was $20,487.04 it was announced. This is slightly lower than last year.

A letter from Pte. Jack Skitch of Kingston, thanked the council for the writing case received by him

T. Ash of Park Lane, wrote to complain that police had removed a sign he had placed on Division street advertising dew worms for sale. He stated that one of the town council had given him permission last year. There were other signs which had not been removed. The question was referred to the streets committee.

Accounts passed were: Highways and streets, $390.50; public buildings and printing, $9.50; police, $191.66; fire, water and light, $2,815.85; finance and harbour, $155.45; direct relief, $63.40.

Moved by Reeve Dodge, seconded by Councillor Rollings, that small notices be inserted in the local papers advising that all signs to be erected must first receive permission from the town and that those who have erected signs without permission must apply immediately for this permission.

Mayor Burnet reported that the owner of the wrecking lot on Division street had so far failed to erect a fence around it as previously guaranteed council decided to give him 30 days to build the fence or else his permit would be cancelled.

Everything in Order.

Councillor Rollings reported that Constable Houghton had made 27 calls at the Martin Transport on James street and had found no trucks on the sidewalk. Chief Carey also found things in order There had been on previous occasions complaints from householders in that area.

"The nuisance has apparently abated," stated the mayor.

Mayor Burnet commented that a child had been severely cut on Saturday by stepping on broken glass

"It is unthinkable that people should be so careless by throwing glass about. They deserve the most severe penalty," commented the mayor.

Mayor Burnet also announced that the parade on July 1st would move off from the armouries at 2.30 p.m.

Reeve Ray Dodge stated the Public Utilities Commission should be commended for having the water tank painted.

A letter from the superintendent of the C.P.R. advised the council that he couldn't authorize painting of clearances signs on the steel spans. He advised that if signs are to be installed on the bridges the town should submit a detailed plan showing how they would be fastened.—Referred to Streets committee.

Acting on behalf of Thomas Comskey, pupil of St. Michael's school Gideon Demers, his guardan, advised the council that he intended bringing an action for damages. The claim was for a broken arm sustained when he fell over a stump on University avenue.

Reeve Dodge stated that the lack of farm help was serious. It was a question whether much in the way of help could be secured from town. It was possible that when the reserve army came back from camp they might lend their aid on the farms.

Minister Concludes 8-Year Pastorate On Sunday

COLDSPRINGS, June 30—(ENS) —Rev. T. Wesley, who has been pastor of St. Paul's Church for the past eight years preached his farewell sermon on Sunday. Mr. and Mrs. Wesley are leaving this week for their new charge near Brantford.

The three congregations, Coldsprings, Camborne and Bethel Grove presented Mrs. Wesley with a walnut tea wagon and Mr. Wesley received a purse. On Sunday afternoon, during Sunday School, the children gathered in line and the older ones each laid a spray of bluebells in front of Mr. Wesley. The second oldest children each carried a rose, and the tiny tots presented bouquets of forget-me-nots.

Later the members of the Bible Class, which Mr. Wesley has taught for so long presented him with a zippered travelling case with fittings.

Tourist Parks Filled.

With fine warm weather, tourist parks were filled over the week-end and traffic was quite heavy on the country roads both Saturday and Sunday. All cottages were open and bathing beaches well patronized. Because of gas rationing, many people are rigging up sails for their boats and the entire absence of the noisy outboard motors is quite a relief to residents of tourist villages.

Mr. and Mrs. Ed. MacFarland (nee Ruth Fowlie) are receiving congratulations on the birth of a daughter on Friday (Cherie Elaine).

Miss Helen Harris, nurse-in-training at Ottawa Civic Hospital, is home on three weeks' vacation.

Mr. and Mrs. Bert Cheyne were visitors this past week in Peterborough.

Mrs. Thomas Wallace spent three days in Cobourg with her sister, Mrs. Rowe.

Master Robert Meggs, who has been spending the past two weeks at the Queen Elizabeth Sea Cadets Camp at Honey Harbor and later visited in Toronto, arrived home on Sunday night.

Mr. and Mrs. Stewart and three children of Smith's Falls are spending six weeks at the cottage of Mrs. Papineau.

Mrs. W. McKee Bingham of Cobourg was a guest of Mrs. Meggs on Saturday afternoon.

Mrs. Greer, Sr., Mrs. Edgar Sorby, and Mrs. Howard Ferguson of Peteborough are occupying Col. Geer's cottage for two months.

PO. D. C. Brooks Receives Commission

Pilot Officer D. C. Brooks, of Port Hope, now serving with the R.C.A.F. on the West Coast is the son of Mr. and Mrs. R. B. Brooks, 24 Walton street. He received wings as a sergeant air gunner on April 9, and on the day following was given his commissioned rank, by virtue of his high standing in the class.

PO D. C. Brooks

He trained at Brantford and at the present time has been posted to a west coast training base for a special course.

Fraser Addresses Conservative Rally

GORE'S LANDING, June 30 — (ENS)—Gordon K. Fraser, M.P. of Peterborough was the guest speaker at the annual meeting of Ward 9 Conservative Association of Hamilton township on Saturday evening in the Public Library.

Karl Harris, ward chairman, was in charge of the program. Miss Shirley Drope, of Harwood sang "A May Morning." Mr. Harris introduced Mr. Fraser who gave an interesting talk on the "Proceedings on Parliament Hill, Ottawa."

Mr. Fraser said it was 22 years since he had been in Gore's Landing and in 1924 during a trip through South America, accompanied by Mrs. Fraser, they were travelling through the Andes and met in with two people who had spent their summers at Gore's Landing.

Reviewing the various activities in Parliament, Mr. Fraser spoke of the many committees on which the members spent a great deal of time. He described parliamentary procedure and the bills which came before our representatives for consideration. Agriculture, gas rationing, taxes and the budget were all included in Mr. Fraser's remarks and he answered several questions which were asked him by the audience. Mrs. Fraser accompanied her husband to Gore's Landing.

Karl Harris, who has been ward chairman for five years and ably performed his duties, asked to be relieved of the position, and Hilton Dodge of Plainville was elected chairman of Ward 9.

3 Vichy Suspects

VICHY, June 30—(AP)—German military authorities announced today the arrest of three men, who they alleged, bombed German headquarters at Tours last January 12. The three also were suspected of responsibility for the attempt to assassinate Marcel Deat, collaborationist of the pro-Nazi Nations Popular Party, with a small bomb.

War Refugees Make Grove Their New Home

LAKEFIELD, June 30 — Each year for the past two years, Headmaster G. Winder Smith has turned the beautiful grounds and Lake facilities of Lakefield Preparatory School to the benefit of small English boys in this country, whose lives have been uprooted by war. This year the camp opens with a good number of youngsters from English schools, who at the end of term at Grove School, Lakefield; and other boarding schools in Ontario and in Quebec have no fixed abode. Instance of this is David Wailling, whose father is Commissioner of British Virgin Islands, and who is compelled to remain in Canada due to transportation difficulties.

Through the gracious courtesy of the Governors of Lakefield Preparatory School, a portion of the dormitory accommodation is set aside, and the boys carry on a camp routine, which is difficult to match in the Ontario lake country. As an added attraction small parties journey by boat to Stoney Lake to spend several days at the cottage of a friend of the School. The boys are at camp from three to five weeks and receive a variety of experience in the open and on the Lakes.

From Many Lands

A fine staff has been gathered to instruct and care for the youngsters. Under G. Winder Smith are two members of his school staff, C.P.O. George Lee, R.N., (ret.) and Thomas Crawford B.A. Three counsellors are in close touch with the children's activities: Christopher Kirby, Barrie; Edgar Moore, Peterborough; Robert Hague, St. Catharines.

Miss O. M. Perry, Grove School matron and dietitian, has an expert cook and domestic staff to care for the lads, whose ages run from six to fifteen.

At present a half dozen boys are to be seen on the banks of the Lake on which Grove is situated: Neil MacTaggart, Glasgow, Scotland; Rowan Roy, Virgin Islands; John Tustin and John Church, both of Bedford, England. And on Wednesday a larger group of lads will arrive at the camp, where several English visitors and a number also of Canadian children join the outing. The nine dinghies and several canoes will see much use, as will the School woods known to a host of old Grove boys, many of whom are now serving on the high seas and in the other services in defence of freedom for just such youngsters as these.

To Be Warm Next Winter

Buy Your Coal Now

ALBERTA IS READY TO FILL YOUR BIN!

Many homes will find themselves without coal next winter unless full use is made of our own Canadian coal resources in the meantime. Coal must be mined and moved into householders' bins during the next two or three months, if sufficient coal is to be available for all our needs when the cold weather comes.

Start Filling Your Bin At Once

Coal in your bin is the only sure protection against possible shortage later.

See your dealer to-day

and ask him for details of the Solid Fuel Credit Plan, sponsored by this Board

Canada Is Facing A Serious Coal Problem

Military needs are putting a heavy strain on our production and railroad facilities. Transportation of next season's coal must not be left till the few weeks before actual demand arises. The railroads must spread coal hauling right across the summer. Miners must be kept working, and coal moving into and out of dealers' yards. Their yards can only hold so much. Unless householders take delivery, new supplies cannot be brought in.

CA4

THE WARTIME PRICES AND TRADE BOARD

McCARTHY & JOHNSTON
COAL - COKE - WOOD
111 HUNTER ST. E. DIAL 6524

Rehill Fuel & Builders' Supplies
COAL - COKE - BUILDERS SUPPLIES
210 WOLFE STRRET DIAL 5401

H. B. TAYLOR & SON
COAL and WOOD
160 AYLMER ST. DIAL 4165

J. E. A. FITZGERALD
COAL - COKE - WOOD
533 HUNTER ST. W. DIAL 3531

W. J. NELSON
COAL - COKE—"All Coal Under Cover"
71 WARE ST. DIAL 7243

Peterboro Fuel & Transfer Co., Ltd.
COAL - COKE - WOOD
134 AYLMER ST. DIAL 4629

The Examiner

The Peterborough Examiner, published each evening by Peterborough Examiner Limited, Office: Hunter and Water Streets, Peterborough, Ont.

W. RUPERT DAVIES, President
H. L. GARNER, General Manager
G. WILSON CRAW, Managing Editor

Subscription Rates: 18c per week in City of Peterborough delivered by carrier; $6.00 per year by mail to outside points.

Members Canadian Press, Audit Bureau of Circulation; Canadian Daily Newspaper Association; Empire Press Union; Ontario Provincial Dailies Association.

TELEPHONE 4641
Private Branch Exchange to all Departments

TUESDAY, JUNE 30, 1942

Looking Forward

Canada celebrated her 50th birthday during a great war and now, when we are engaged in an even greater struggle, she arrives at her 75th anniversary; dare we hope that the centenary celebrations may be enjoyed in peace?

* * *

The first great war cost Canada dearly, but like many painful experiences it brought its measure of wisdom and development. The uncertainty of temper which marked the first fifty years of the Dominion's life was altered, and we became a bar of steel, rough but true; will this second war beat the bar into a blade? Shall we emerge from this struggle self-reliant, unified, supple and ready to take a great place in the world? We shall be able to answer these questions at the centenary; it would be presumptuous to attempt to answer them now.

* * *

Criticism of Canada is easy; understanding of her is hard, even for those of us who live within her borders and make her fate our daily concern. Canada has many enemies, and some of them must be looked for in the ranks of those who profess most interest in her development. There is no easy solution, no single pill which will purge her of all her ills; like other adolescents, time will do her more good than any other medicine. At present the future of many countries older and more stable than our own is being moulded by the hand of circumstance; we cannot as yet see our place in the general pattern.

* * *

And yet we know that in this war we are fighting on the only possible side. The issue is clear enough: the world has its choice between barbarism and that stumbling, laborious journey toward universal dignity and decency which we like to call progress. We are on the side of the angels, and although it is still possible for us to lose the war (and there are times when we come perilously near to doing so) our general situation appears to be growing better. Our enemies have the easier task: they fight with the efficiency and single-mindedness which are only possible in a thoroughly evil cause. We, who struggle to keep our heads in the stars and our feet on the ground at the same time, and who try to do things by those slow and clumsy means which are the only way of consulting everybody's good, have made costly and stupid mistakes: nevertheless we are still free men and we are growing stronger all the time.

* * *

Canadians are fighting in this war because we know that wherever freedom is attacked in this world we are attacked as surely as if the enemy were fighting on our soil. We are not fighting, as some of our citizens like to pretend, to defend imperialism or to defend capitalism; we are not fighting primarily because of our association with Britain. We are fighting for the future.

* * *

What the future will bring is unknown to us. We hope that it will bring a time when we can draw thousands in taxes in order to better the lot, physical and spiritual, of the people of this country, instead of drawing billions in taxes for war. We hope that it will bring a Canada which is at once richer and less materialistic. We hope that it will bring a Canada which will be able to give to the outside world the only lasting gift which a country can make to mankind—great art. We hope that it will bring a Canada where we are sufficiently sure of ourselves to be able to laugh at ourselves now and again, and where the portentous glumness which we have adopted as an adolescent pose will give place to a more adult smile. We hope, indeed, for many things during the next twenty-five years, and we have enough faith in Canada to be optimistic in our hopes.

Keep Your Eyes Open

It was startling to hear that eight German saboteurs had been landed on the shores of the U.S. from a submarine, although the brilliant action of the Federal Bureau of Investigation in apprehending them and their accomplices stopped them from doing any dirty work. The audacity of this plan shows that we are fighting an enemy of resource and courage, and although we have no doubt of the courage of the United Nations we are still waiting for evidence of their superior resource. This attempted invasion by master-saboteurs, however, is the Nazis tribute to the greatness of American armament production; the Axis knows that if it cannot strike a knock-out blow this year the immensity of American manpower and materials will crush them eventually. The work of the F.B.I. was an important victory on the home front.

We do not know what the situation is in the U.S., but we gather from reading the leading newspapers in that country that there are still many people there who unwittingly make life easier for the saboteur; certainly it is so in Canada. In spite of repeated warnings there is far too much careless talk in this country about munitions factories and movements of troops. Soldiers and workers are apt to say more than they should, either from a very human desire to give themselves importance, or because they think that the little they know is too unimportant to make a difference. But a clever enemy agent, if he spent a day in listening to all that he could hear in such a city as Peterborough, could discover a great deal that he should not know. Once more we urge upon all our readers the necessity for absolute secrecy about any matters of war production or troop movements; Army Week is an excellent time for us all to adopt the American slogan, Zip Your Lip.

To turn briefly to another matter which has interest in this connection, let us all become a little more curious about strangers who appear to have nothing to do. And we should make ourselves familiar with the uniforms which we are likely to see in our district. Last week the Border Police of New York State picked up a Nazi airman who was wearing a German uniform and who had spent several hours on the streets of Montreal in that costume. He had sewn a pair of R.A.F. wings on the breast of his jacket; otherwise he was undisguised. In colour and design the German uniform is sufficiently distinctive to attract attention, but apparently no one who noticed this man thought of taking action. It would have been a simple matter to ask a policeman to question him, or to have engaged him in conversation, but no one did it.

Nobody wants a spy scare in this country, but increased vigilance on the part of the civil population is needed. Do not expect that enemy agents will look like spies in the funny papers or talk like the Katzenjammer Kids. The pictures of the eight Nazis who have been captured in the States show eight perfectly ordinary, if slightly goggle-eyed men; one of them is handsome enough to attract the attention of girls anywhere. Despite what Cicero said, the face is *not* the image of the soul, and anyone who behaves strangely, or wants to know too much about your work is a legitimate object of suspicion. Keep your eyes open and your mouth shut, and if you notice any strange goings-on, tell the police. You may be mistaken; and then, on the other hand, you may not.

Toward The Heart-Land

The Germans are great pedants, but bad scholars. They seem always prepared to pervert information in order to prove what they want to believe, and they care little for real truth as it appears from facts. The false science of Geopolitics is an example of their ingenuity in this direction.

According to geopolitical thinking, the best way to conquer the world is to conquer first the rich Heart-Land of Central Eurasia; possessed of the wealth of this area, it is supposedly possible for a nation to go on and conquer all the world by the use of sea and air power. The present pincer-movement directed at the Middle East looks very like a preliminary to a move against the Heart-Land, which is at present in the keeping of Russia. More than 3,000 books have been published in Germany on the subject of geopolitics, and there is an institute of that science in Munich, with the notorious Professor Haushofer at its head.

Curious that Haushofer never thought that there might be two Heart-Lands, and that one of them might be in America. Detroit looks very like a Heart-Land to us. How will Haushofer explain it if our Heart-Land proves better than his?

NOTE AND COMMENT

The Japs have been convicted of sinking a Russian merchant vessel in May. If the Rising Sun expects to go on rising it would be well advised to do a little less sinking.

Says Maxim Litvinoff: "We are proud that it has fallen to our lot to smash Hitler's war machine, but we by no means insist on exclusive rights." We can take a hint.

The Man Who Wrote O Canada

By SAMUEL MARCHBANKS

TOMORROW is the seventy-fifth anniversary of the founding of our Dominion, and enough has already been said on that subject in the newspapers; but it may not be amiss to think for a while about a man who did much for Canada, for he wrote our national song. He was Calixa Lavallee, and this year is the centenary of his birth.

◆ ◆ ◆

The British dominions have not been altogether happy in their national songs, for a Britisher abroad or in the colonies is a Britisher still, and is content to go on singing "Rule Britannia" and "Hearts of Oak" till all is blue. But the French in Canada have different ideas and they were the first people here to seek a distinctively Canadian patriotic song. In 1880 the Lieutenant-Governor of Quebec asked Calixa Lavallee to write a musical setting of Judge Adolphe Routhier's poem, "O Canada, terre de nos aieux," and the song which we know is the result. As a piece of music it has its merits and its faults. It is a simple development of one phrase, and consequently it is apt to become tiresome if it is heard too often; it has also a Victorian tendency toward sentimentality, and a somewhat square-toed musical pattern. But it has breadth and simplicity, and Routhier's poem is a fine one. Unfortunately there is no first-rate English translation; Judge Weir's version is really an original poem rather than a translation, and the verse translation which exists is not a happy piece of work. It shows wisdom in the Dominion Government that it has never adopted this song as a national anthem; it is unsuitable for many reasons, and it is better that "God Save The King" should serve the purpose of a national hymn throughout the Empire. But "O Canada" is an admirable national song.

◆ ◆ ◆

THE Lavallee family had been in Canada for at least two centuries when Calixa was born in 1842. He was the son of Augustin, a blacksmith, who was something of a musician himself. At least he advertised that he "repaired musical instruments and firearms." The lad learned to play the piano, violin and cornet when he was still very young, and became interested in the organ when his father associated himself with Joseph Casavant, the founder of the great firm of organ builders.

◆ ◆ ◆

In 1855, for some reason which is not clear, Calixa was adopted by a lover of music named Leon Derome who lived in Montreal. In that city the boy studied with a blind musician named Paul Letondal, who seems to have gathered up the threads of young Lavalee's disordered musical education and to have given him some notion of what artistry was. But the boy was possessed by that wild and roving disposition which is sometimes called 'artistic temperament,' and when he was fifteen he ran away with a theatrical troupe and ended up in New Orleans. Here a young Frenchmen might find himself at home, and Lavallee soon formed a close association with a Spanish violinist, Olivera, and he toured in South America as accompanist to this artist.

◆ ◆ ◆

WHEN next we hear of Lavallee he is fighting in the American Civil War on the Northern side; he had acquired a dislike of slavery while in New Orleans. He fought at Bull Run and it is believed that he was wounded at Antietam. He was only 21 when he returned to Montreal and set up as a teacher of music, but he did not stay at this profession long. He was soon away again with a company of negro minstrels, and he wandered far and wide over the U.S. He married a New England girl, and this experience seems to have steadied him for a time; at any rate he returned to Canada in 1870 and taught in Montreal and Quebec. But Lavallee was a roamer; soon he was off to New York, where he became Musical Director of Pyke's Opera House, a noted home of minstrel shows. What attracted this gifted French-Canadian to this peculiarly American form of entertainment must remain a mystery; minstrel shows are rarely remarkable for the interest or complexity of their music. But after two years he was back in Montreal again and the ever-forgiving Derome received him with understanding and financial aid. Indeed, he dispatched Calixa, who was now 32, to Paris, where he studied at the Conservatoire with Marmontel for two years. When he again returned to Montreal it was to become organist at St. James' Cathedral and to do his best to found a Conservatoire on the Parisian model. But Canada was unresponsive, and after a few years of gigantic effort Lavallee quitted this country in disgust and spent the remainder of his life in the States, where he became very well known as an accompanist of touring musicians. He died in Boston in 1891.

◆ ◆ ◆

IT CANNOT be claimed that Lavallee was a man of genius, but he was a musician far above the average, and if he had been given more encouragement he might have done much for his native land. But Canada was then, as it still is to a large extent, inclined to disregard native talent until it had fled over the border, and Lavallee was too mercurial in temperament to impress favorably the men who might have given the money to found his Conservatoire. Now he is known only by a handful of piano pieces and by "O Canada." He was before his time in his attempt to give Canadian music importance on this continent, but who is to say that our present enviable status in that respect does not stem from his efforts? Certainly tomorrow, when we are certain to hear "O Canada" played, we may spare a thought for the erratic, impatient, but fervidly Canadian Calixa Lavallee.

Unconsidered Trifles

Mrs. Wilop had died, and Dad wanted to put up some sort of memorial to her. A stained-glass window in the local church being suggested, Dad agreed, and left all arrangements in the hands of the minister.

At length the window arrived, and was fitted into position. Dad, in an unusually excited frame of mind, set out to view it.

The minister escorted the old chap into the church and, with a flourish, indicated the window, which depicted an angel.

"How do you like it?" said he.

Dad gazed at it thoughtfully.

"No good," he grunted.

"Why, what's your objection?"

"It ain't a bit like the old woman."

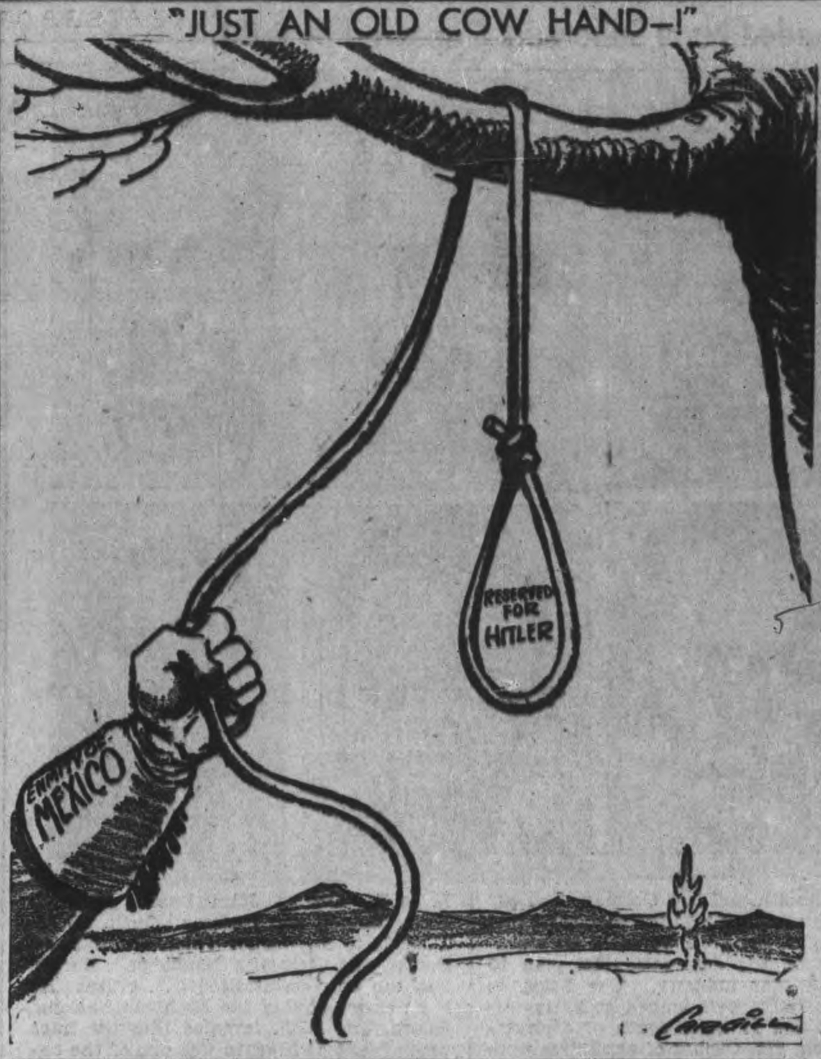

Rommel's Speed Ominous

By KIRKE L. SIMPSON Associated Press War Analyst

BRITAIN'S hard-pressed army in Egypt appeared still on retreat eastward as Prime Minister Churchill, back in London from his conferences with President Roosevelt, prepared to face critics in Parliament.

With the fall of Matruh the Axis desert juggernaut has rolled an ominous step closer to Alexandria. That, too, at a moment when an expanded German offensive in Russia gravely threatens Marshal Timoshenko's lines at a critical point eastward of Kursk. Mr. Churchill expressed calm confidence that Egypt could and would be held before he left Washington; but the basis of that confidence was not revealed. The situation has deteriorated for British forces since he spoke. Nor is there any indication that measures devised in Egypt or in Russia have been yet readied for action.

BIG TURNING POINT

London observers believe the Nazi lunge eastward from Kursk, 140 miles north of Kharkov, signalizes the opening of the main Hitler offensive in Russia. They define the Nazi objectives as an effort to rip Russian armies of the South and Central Fronts apart in preparation for a great southward turning movement aimed at Rostov and the Don crossings into the Caucasus.

Loss of Kupyansk, sixty miles east-southeast of Kharkov, had already seriously impaired Russian north-south communications. The new drive eastward from Kursk menaces Timoshenko's supply lines even more gravely.

Presumably the German attack from Kursk is grooved to the Kursk Railroad to Voronej, 130 miles due east. If it should reach that junction point, it would virtually cut Russian armies in the south from the Moscow region except for round-about and inadequate routes.

Russian danger is far less imminent than that of the British forces in Egypt, however. Unless the Kursk thrust is to be expanded on a wide front both north and south, there seems small prospect of an immediate crisis.

SEEK SHORTER FRONT

In Egypt, the speed and force with which Rommel is driving eastward despite the probable weariness of his troops and the strain of ever lengthening supply lines, harried by British-American bombers, is startling. The implication is that British reinforcements have not yet come up in sufficient force to warrant a stand and that the remnants of the 8th Army are falling back upon them to a shorter front some 100 miles or more from Alexandria.

If the German attack in Russia has now fully developed, it seems clear that rumors of German concentrations in Crete and in the Italian and Greek islands of the Aegean for an air-borne thrust at Cyprus, Syria, or behind the British front in Egypt are due for early testing. Expectation of such a supplemental blow in the Middle East may have led the British Command to give more ground in Egypt in order to contract the defense area.

Too Much Control Not Wanted

KINGSTON WHIG-STANDARD

SPEAKING before the Rotary International session in Toronto, Francis Kettaveh, of Beyrouth, Lebanon, expressed the opinion that Government control in private affairs has come to stay, and that the world as it used to be is gone forever. He declared:

"The sooner business men realize this fact, the sooner will they be able to salvage something of the system of free enterprise."

◆ ◆ ◆

What may be the course of events in the United States or in any other country in the matter of government control we are not, of course, in a position to say. That is the business of each national, but in Canada all kinds of state authority,—restricting and regimenting, not in business alone but in other fields,—is not wanted. It is neither the spirit nor the essence of democracy, and that is the way of life which we are fighting for.

◆ ◆ ◆

Numerous rules and regulations have been put into effect as a wartime necessity to prevent inflation and the serious disorganization of economic life which would be inevitable under the abnormal conditions of the present. But when the conflict is over and affairs settle back into their peace-era grooves, the public should insist on a return of freedom in ordinary affairs. By no process of argument can it be maintained that what is necessary today should be continued when the war is over. One might as well say that because heavy clothing has to be worn during the rigors of winter, a government should decree that the same apparel must be worn all summer.

Reasonable freedom of action in the ordinary affairs of all of us is what we desire. It permits of enterprise and zeal to accomplish things. Under the system Canada has built itself up into a nation which is now being given credit by outside countries for its big war production achievements. The imposition of irritating controls from governments would, in post war times, be like a brake always bearing down on a wheel.

◆ ◆ ◆

During the efforts of Canadians to help defeat despotism and tyranny, we are willing to do whatever is necessary in the interests of our safety and which will roll up the greatest power possible against our foe. When that foe is vanquished we should go back again to pre-war liberty of action, thought and speech within, of course, the bounds of ordinary common sense.

Why Latin Prescriptions

Recently we commented on the address of a doctor at the American Medical Convention who advocated that prescriptions should be written in English instead of Latin. We differed from the doctor on the ground that it was better that people do not know what they were taking, and that if they knew the ingredients of a medicine bottle, or tablets, some might indulge in the dangerous habit of self-medication.

We are glad to learn from a local druggist of long experience, E. C. Harvey, another, and probably the primary reason for the writing of prescriptions in Latin.

Latin is the universal language of the physician. A doctor's prescription can, therefore, be read by any druggist in the world. As an illustration of the value of this practice, Mr. Harvey related that some time ago a Russian handed him a prescription which he was able to read at once and supplied to the customer. On another occasion a Turk gave him a prescription written by a Mohammedan doctor and again he was able to meet the customer's requirements. Had these prescriptions been written in Russian and Turkish the druggist would not have been able to do a thing with them, and the customers would have to visit another doctor, who, possibly, might not have prescribed the same medicines which had done them good.—St. Thomas Times-Journal.

Carol and Michael

Ex-King Carol of Rumania, in Mexico, is now in touch with his son King Michael, and is working propaganda on Michael's behalf. This has been traced to Carol's headquarters.

Carol is responsible for a number of stories recently circulated that Michael has adopted an anti-Axis attitude and is in favor of Rumania quitting the war. Intercepted messages in U.S. show that this policy has been agreed on between father and son.

Object is to whitewash Michael so that the Rumanian Royal family shall not be held responsible after the war for conniving at Axis domination, in the event of the Axis losing.—London Daily Sketch.

A Stalin Prize

Ilya Ehrenburg, distinguished Russian journalist who has been writing magnificent stuff from the Russian battle fronts, has been awarded a Stalin Prize for Literature for 1942. Mr. Ehrenburg was in France during the tragic summer of 1940. He stayed on to watch the Germans march into Paris, and it is his book—"The Fall of France"—that gained for him one of the coveted Stalin prizes together with 100,000 roubles in cash. The Russian writer's book has not yet been translated into English. — Toronto Telegram.

Hard To Believe How Time Flies

JUNE 30

1912 Rev. T. J. Mansell, new minister at Charlotte Street Methodist Church has arrived in the city.

The planing mill of the Mann Lumber and Cheese Box factory is offered for sale by public auction.

The annual flower Sunday at George Street Church takes the form of a patriotic service.

Principal J. W. Kelly, B.A., of King Edward School who has accepted a position on the Kingston Collegiate Staff is recipient of a number of presents from the school staff and pupils.

Peterborough ball club breaks even with Brantford, winning the first 8 to 4 and losing the second 8 to 5.

1922 The price of gasoline climbed to 41½ and 43½ cents a gallon here today.

An outbreak of measles has prevented a number of Lakefield pupils from writing their entrance examinations.

The mast on Ship Island, Stoney Lake, an old landmark has been carried off by high water.

The Chamber of Commerce tenders a farewell banquet to Rev. F. E. Malott who is leaving for Belleville.

The Quakers defeat the Canadian Woollens 2 to 1 in the semi-final round of the Charity Cup series.

1932 Isaac McNabb of Peterborough heads the polls in the election for a two-year term for trustees at the annual Kiwanis International convention.

Roy Crowe, 11, Dummer, is shot and wounded when mistaken for a rabbit in the bush.

Hon. T. G. Murphy, Minister of the Interior, is the guest speaker at the annual convention of the Conservative Association at Warkworth.

An effort will be made to re-organize the Trent Waterway and Tourist Association.

Legal committee of the city council endorses a resolution from Sudbury asking that municipal councils be given control of school board expenditure.

IN WAR TIME

1917 Lieut. W. G. Worth of Peterborough, who is the agent in Britain of the Canadian Wool Commission announces that 28,000 bales are to be released for Canadian use.

Potatoes were selling at $4.50 and $5 a bag on the market here this morning.

Peterborough citizens are being urged to sacrifice their holidays to work on farms.

A farewell is held at Goderich for Mr. and Mrs. G. H. King who are coming to Trinity Church here.

A 10,000 gallon tank for the storage of road oil has been completed in the city's yard at Townsend street.

A Bible Message For Today

And it came to pass also on another sabbath, that he entered into the synagogue and taught: and there was a man whose right hand was withered. And the scribes and Pharisees watched him, whether he would heal on the sabbath day; that they might find an accusation against him. But he knew their thoughts, and said to the man which had the withered hand, Rise up, and stand forth in the midst. And he arose and stood forth.

Then said Jesus unto them, I will ask you one thing; is it lawful on the sabbath days to do good, or to do evil? to save life, or to destroy it? And looking round about upon them all, he said unto the man, Stretch forth thy hand. And he did so: and his hand was restored whole as the other.—Luke vi, 6-10.

Quebec's Chance

This is Quebec's opportunity. If French-Canadians are wholly convinced of the need to destroy the menace presented to the free world by the Axis Powers—and we believe they are—they will come forward voluntarily in such numbers that they can postpone indefinitely, if they see fit, the imposition of conscription, for it is announced that that policy will be kept in cold storage so long as the voluntary system works. If they do not, then of necessity they must bow to the will of the whole nation which has committed itself beyond preadventure to the proposition that our whole national strength must be thrown into this struggle for survival. The national will is that, if the voluntary system fails, recourse must be had to compulsion. It is hard to imagine that, if this condition arises, French Canada will falter in fulfilling its full obligations under the law. Conscription in such circumstances will mean that the obvious equity of the draft is preferred by Canada as a whole to the demands made upon the sense of personal obligation by the voluntary system. Up to now French-Canadian leaders have expressed the view that their people prefer the voluntary system. Let them now prove it by providing voluntary enlistments in proportion to the enlistments already provided by the rest of Canada, a condition which has not yet unfortunately obtained. Preference for the voluntary system must be proved by deeds and not only by words.—Winnipeg Free Press.

Wartime Beer

Lord Arnold has renewed his demand for a drastic cut in beer production. He was disturbed by two ideas. One that the consumption of beer was greater than before the war, and the other that a cut of brewing by one-half would provide enough grain to feed 18,000,000 hens.

To the first point Lord Woolton replied that the extra quantity of beer was produced by the addition of water—a beverage approved by the highest authorities. As to the second point, he challenged Lord Arnold's figure. The grain saved, he said, would feed 7,000,000 hens, not 18,000,000. His comment upon that corrected estimate was not so convincing. These extra millions of hens, he said, would produce "only" one extra egg per person per month. One extra egg a month would be an increase of 33 1-3 per cent on what we are at present entitled to, which, after all, is considerable.

Lord Arnold, who is an extremist on the subject of drink, was not satisfied with the liberal dilution of beer; he wanted it to be all water.—Manchester Guardian.

Bill Lang Lauds Vacation Number

High commendation for this year's Examiner Vacation Edition came today from Canada's outstanding sportsman, fisherman and lecturer, Bill Lang of Toronto.

Mr. Lang, who is well known to Peterborough sportsmen, said the edition is "best published in Canada, and it meets the needs of every type of sportsman." He went on to state that the edition listing accommodation of every description from a cabin camp to palatial summer hotels is bound to have an appeal to every type of tourist. "The big secret of good advertising is not what is in the edition but what people say about it when they read it, and I have talked with many Americans who look forward eagerly every year for this grand publication."

"If every farmer, guide, business man and in short every adult citizen would buy just one copy of this edition and mail it to a friend in the States, he would be making an investment in his own home town, by publicising the district. You people around here just don't realize what a paradise the Kawarthas is. Do you know that in some parts of Illinois state, they ask the fishermen not to take more than 14 sunfish a day. Why you people throw sunfish away. I was amazed at the fine fishing pictures, giving ample proof that there are lots of big ones to be caught."

Likes Contests

Mr. Lang, who addressed 86,000 Americans during 1941 said he was speaking at the Akron City Club and everyone in the place knew that a woman from Ohio had caught a pickerel near Marmora that won a prize in the Morley E. Mackenzie Fishing Contest. He mentioned this to show that fishing contests have a great publicity value, because they make people want to catch champion fish, and people will remember the name of the lakes where the big ones are.

"You can take it from me, I believe the Examiner is doing the finest bit of publicity work in Canada today for the tourist trade with their annual edition and with the Fishing Contest which they sponsor in conjunction with the Lucky Strike Bait Company."

Two Visitors

Added to this generous bit of praise came proof positive that the edition is doing a job even in this lean year. Jack Armitage of the C.D.S. store had two Americans in on Saturday, W. E. Cook, 222 Rhoades avenue, Haddenfield, N.J., and Jos. H. Gaskill, R.D. 1, Hilltop, Beechwood, New Jersey, both of whom were in the district for the first time.

"We received copies of the vacation edition for the first time, and had not intended taking a vacation this year. Reading the edition changed our minds so here we are."

Mr. Armitage stated the Americans seemed to think that the C.D.S. store had sent the editions to them, but more than likely received them from the Examiner who obtained the names from the Ontario Travel Bureau list. Regardless of how they received them, the incident proves the value of the edition even in time of war, when restrictions are curtailling tourist travel, and shows too that the C.D.S. store has added two more staunch friends to its ever growing clientele.

A Bang-Up "V" For Victory

A "V" for Victory—with real meaning is this one of water thrown high into the air by explosion of depth charges as the U.S. coast-guard battles the undersea menace while convoying merchantmen along the Atlantic coast.

PUTS SHOULDER TO WHEEL.

APSLEY — (ENS). — Ruby McColl, daughter of Mr. and Mrs. John McColl, is really doing her bit to help keep things moving. Mr. McColl his been unable to get a man to work in his saw mill, and his daughter now fills that place and keeps a vital industry moving. Incidentally Ruby is only 16 years of age. Like other Canadian girls she is putting her shoulder to the wheel.

With The Boy Scouts

2nd Armour (St. Luke's)

The Pack.—One hundred per cent attendance was enjoyed at the council rock at the last meeting when two new tenderpads were accepted into the world brotherhood of scouts. These new cubs, Grant and Harold Burns, took their cub promise before Akela and were given a rousing welcome on the cub trail. Knot work and games took up the evening with the story of White Seal being told at red flower.

The pack will continue its meetings for the month of July, and every cub possible is requested to attend these meetings.

1st Peterborough (St. John's)

The Pack.—After the opening ceremonies the sixes were dismissed to their respective corners to be recalled to the parade circle where the sixes were reorganized, and some new sixers and seconds appointed to office. Carl Sargent and Dick Schram were promoted to the rank of sixers; Don Searles, Albert Cunningham and Don Robertson to seconds. Carl Sargeant was transferred from the Grays to the White, Don Searles from Black to the Green six, Stuart Wigg from the Brown to the Green, Dick Schram, Larry Cunningham and George Franks from the Red to the Green. During the week the sixers and all first star cubs met at the Skipper's to discuss the new awards and other items of interest for the summer months. At the close of the meeting the following tests were passed: Bobby Craw, Union Jack; Albert Cunningham, Message and National Anthem; Donald Searles, Savings; Dick Schram, Collector; Max Clark, Union Jack, and during the week-end Donald Searles passed his Artist badge.

On Friday next, July 3, the cubs will meet on King George School grounds for a friendly game of softball with the 2nd Armor pack at 6.30 sharp. Any boy having bat and ball is requested to bring them along. The meeting will open in the regular way.

Nearly 450 pounds of Government-approved vegetable seeds were shipped by boy scout troops in Southern Alberta, as their part in the Dominion-wide scout campaign for seeds for British scout "Dig for Victory" gardens.

We have the names of Irish and Scotch scouts who want to correspond with Canadian scouts. These boys are 15 years of age and we would like some of our Peterborough boys to take up this correspondence. Or if you would like to correspond with any scouts overseas just phone 3067 and we will put you on the right path. Do your part by helping to keep in touch with scouting overseas.

4th Peterborough (Sacred Heart)

The Troop.—The patrol leads and seconds spent a week-end camp with the scouter out at the scout grounds. All preparations regarding tentage, menus, etc., were arranged by the P.L.'s themselves. The camp was run on the lines of the training course for patrol leaders. On Sunday morning the boys marched to Lakefield; where they attended divine service. During the afternoon Commissioner and Mrs. J. T. Hornsby visited the camp. George Freeman passed his swimmers' badge and Frank Lucano passed first class swimming. At the last regular meeting Mr. M. E. Johnson, one of the new leaders, took tenderfoot work; Bob Cooke, a former scout, gave signalling instruction; Scouter took several boys in scout's pace with the following boys passing that test: H. Legrow, P. Paquette, and H. Shaughnessy. This week's meeting will be a very important one and all scouts are asked to be on hand.

Scouts are warned for church parade next Sunday morning at 8 o'clock.

We understand that the Mark Street troop went on a week-end camp but no reports have been received to date; that our friend, Lieut. Gordon Clegg is in hospital for a rest cure, we wish him a speedy recovery to good health; that our friend Pete may be leaving us very soon for duration, best of luck, Pete.

Japs Retake Kweiki

CHUNGKING, June 30—(AP).—The Chinese High Command announced to-day that Kweiki on the western leg of the Kiangsi-Chekiang railway had changed hands, the Japanese recapturing it and reducing the Chinese-held portion of the railway to about 50 miles.

The invaders were still checked at Shangjao, the eastern claw of the Japanese advance along the raailway.

The communique also told of a second Chinese set-back in the abandonment of Lishui, one of the principal objectives in Chekiang province, on June 24 after street fighting and heavy casualties on both sides.

CHINESE BIG SLICE

More than one-fifth of the human race is Chinese.

Chinese Pilots Get Advanced Training

Instructor Lieut. R. N. Nichols, of an eastern air base, somewhere in New England, is shown giving Hsu Wen-Shu last-minute instructions before the latter takes a ship aloft. Hundreds of native-born Chinese are being given advanced operational instruction. Many of them have fought over China, but when they go back they will be able to do a better job.

Poverty Party Held In Mt. Julian School

MOUNT JULIAN, June 30—(ENS)—The Poverty party held on Friday evening, in the local school, was a great success. The school children, directed by the musical supervisor, Mrs. George Killborn, presented an excellent program of music and dancing. This was followed by square dancing to music being provided by the Bolton Brothers.

Paper bag lunches and lemonade was served. A hooked rug was raffled with Mrs. Wilson Lyttle holding the lucky ticket. Theodore Wilson won the prize for comic poverty costume.

At the closing of the school term the teacher, Mrs. Arthur Earnshaw, presented eight-year-old Joan Wilson with first prize for good attendance. Although Joan walks, or skis two miles to school she did not miss a school day. Marie Wilson was awarded second prize for next best attendance record.

Born to Mr. and Mrs. Donald Fowler on Wednesday, June 24th, a son.

COMMANDOS POPULAR

LONDON—(CP).—Though a high physical standard, and much initiative and enterprise are demanded of all volunteers for commandos, so great is the rush for this service that only 25 per cent of the applicants can be accepted at present.

June Meeting Is Held By W.M.S.

WARSAW, June 30— (ENS). — The United Women's Association held its June meeting on Thursday afternoon in the church basement with 21 members and two visitors present, and Mrs. George Weller presiding. Mrs. George Taylor reported on the fixing of the bulletin board and the treasurer reported a balance of $7.97. The flower treasurer had a balance of $7.78. It was decided not to have a meeting in July. The usual lunch at the close of the meeting will still be served, but any article containing sugar will not be allowed. The hostesses were Mrs. John Morgan, Mrs. Harold Payne, and Mrs. David Taylor.

Mission Band Meets.

The Mission Band held its meeting on Saturday afternoon in the Presbyterian Church. The worship service was given in four parts by Carl Snelgrove, Joan Jackson Bernice and Barbara Cuffe. The regular meetings will be abandoned for the holiday months, but one all-day meeting will be held in July and another in August.

After the meeting the children were all taken to the Back Dam by Mrs. Snelgrove for a picnic supper.

Lower School Results Norwood High School

The Lower School finals for 1942 of Norwood High School have just come to hand, and are as follows:

Those attaining the necessary standard for promotion:

Grade IX.—Emma Ash, Helen Bailey, Mary Coughlin, Rose Crowley, Vernon Haddlesey, Oliver Hogg, Evelyn Kelly Marie Lynch, Thomas Parker, Vera Richardson, Margaret Sargent, Ruby Scriver, Mary Waldon, Ann Walsh, Betty Wright.

Grade X. — Ruth Mortlock, Joan Munroe, Dorothy Pakenham, Paul Petticrew, James Post, Wilma Robertson, Irene Thompson.

The following students are doing farm work under Circular No. 27, and will not receive their certificates until this work is completed:

Betty Brown, Helen Whitred, John Barrie, Eleanor Cameron, Davida Elmhirst, Alvin McConnell, John McConnell, Ileen Stevenson.

Grade X. pupils will receive an Intermediate diploma.

Salute to Canada's Army

● All Canada is paying tribute to the zeal and spirit of the nation's Army. In this the mightiest, most critical of all wars, these men — and women — in khaki are magnificently maintaining their country's fighting traditions.

We at Canadian General Electric *are doing everything in our power to speed-up the production of vital arms needed by the fighting services . . .* Anti-tank guns, anti-aircraft guns, coastal defence and anti-aircraft searchlights for the Army . . . plane components, marine engines and other supplies for the Air Force, and the Navy.

All our resources, all our determination and years of experience are pledged to this all-important end. Night and day, throughout Army Week *and every week* the men and women of Canadian General Electric are striving to help arm Canada's fighting men to hasten victory!

CANADIAN GENERAL ELECTRIC CO., LIMITED

HEAD OFFICE: TORONTO

Don't Miss the Army Week Parade 10.30 Wednesday Morning

SCORING TWO IN NINTH WESTCLOX GIRLS DEFEAT BRINTONS 6 TO 5

Luckies Squeeze Out Win From Soldiers

Luckies apparently forgot this was Army Week for they climbed back into second place in the City League race last night by beating the Soldiers in a free-hitting eleven innings game at Riverside Park by 12 runs to 11.

It was a see-saw battle with both teams taking turns in leading and the result was in doubt until the last man was out.

Ken Fleming went the whole route for the losers and was touched up for 18 hits. Dal Taylor started on the hilltop for Luckies and was relieved by Bill Lewis in the fifth with the bases loaded and nobody out. The Soldiers eventually got four runs in that frame and added two more in the sixth but Lewis levelled away after that and blanked the lads from the Camp for the last last five innings.

There was plenty of long-distance hitting. Nick Sero and Herrick hit homers for the Soldiers and Luckies should have had a pair too but Hawks lost one when a baserunner was called out for leaving the base too soon and his long drive to deep left was wiped out and Joe Stewart robbed himself of one by falling at first base and having to pull up at third.

Stewart led the Luckies' attack with a triple, double and two singles in six trips to the plate while Frank McCormick had a double and three singles and Bill Lewis a double and two singles.

For Soldiers Herrick had a homer and a double and Ken Fleming did the best in his own cause with three singles.

The fielding feature was contributed by Tony McIlveen, left fielder for the Soldiers who went deep to grab a long fly from Joe Stewart, juggling it but finally making sure of the catch.

Luckies Start Scoring

Luckies started the scoring with three in the second. With one out Lewis singled to centre and Jameson was safe when Sero fumbled his slow roller. McCormick singled to centre and went all the way round when Mortimer let the ball roll through, Lewis and Jameson scoring ahead of the batter.

With two out in the Soldier half McCormick dropped Herrick's fly to left and the batter reached second to score on McKerrigan's single to centre.

Luckies came back with one in the third. A. Caccavella got a life when Herrick dropped Sero's throw but was forced by Hawks. Stewart singled to centre sending the runner to third and he scored on Moorhead's tap to Sero who threw home too late.

A walk to Doug Mortimer, a wild pitch and Fleming's hit to the box gave Soldiers a run in their half.

In the fourth for Luckies Patterson doubled to centre with one out and scored on Taylor's single to right. Taylor was forced by A. Caccavella. Hawks hit what would have been an easy homer to deep left centre but Caccavella was called out for leaving the base to soon and the hit was wasted.

Soldiers tied it up in their half. Herrick started with a long homer to deep left. McKerrigan walked, advanced on a wild pitch and registered on Barnes' single to right, the hitter going to second on the throw-in. Jackson fanned and Mortimer flied to McCormick but McIlveen's scratch infield single scored Barnes with the tieing run.

A single by Joe Stewart, Jackson's error on Moorhead's roller and a single to left by Lewis put Luckies ahead 6 to 5 in the fifth but the Soldiers came back with four to take the lead. Fleming opened with a single to right and Kilfolyle and Herrick walked to load the sacks. Lewis came in from right field to take over the pitching and cut loose with a wild pitch scoring Fleming. McKerrigan walked. Barnes and Jackson struck out but Mortimer doubled to left, McCormick failing to make a shoe string catch and Kilfolyle, Herrick and McKerrigan all scored. McIlveen popped to Lewis. That made the score 9 to 6 for the Soldiers.

It was the Luckies' turn for a big inning in the sixth. Patterson was safe on Sero's error. M. Caccavella flied out but A. Caccavella singled and Hawks followed with another. Stewart's long flyout to McIlveen and doubles by Moorhead and Lewis sent four runs across and the ultimate winners were ahead 10 to 9.

Sero tied it up in the Soldier half with a clean homer between left and centre. Fleming grounded out but Kilfolyle was awarded first base on interference by the catcher, went to second on an error and scored on McKerrigan's single to left to put Soldiers in front 11 to 10.

With one out in the eighth Stewart poled a long one to deep left field that should have been a homer but he fell at first and only reached third. Moorhead walked. Lewis boomed a fly to Mortimer and Stewart went home with the equalizer after the catch.

The teams battled on until the eleventh when McCormick doubled to centre, Mortimer just failing to make a running grab. He should have been out going to third but Jackson missed the relay and he was safe. Patterson flied out for the second out but M. Caccavella rolled a single over second to send in the winning run. Soldiers went out in order and that was that.

Luckies: A. Caccavella, 2b; Hawks, 3b; Stewart, cf; Moorhead ss, rf; Lewis, rf, p; Jameson, 1b; McCormick, lf; Patterson, c; Taylor, p; M. Caccavella, ss.

Soldiers: Jackson, 3b; Mortimer, cf; McIlveen, lf; Sero, ss; Fleming, p; Kilfolyle, rf; Herrick, 1b; McKerrigan, 2b; Barnes, c.

Umpires: Dormer and Batley.

Luckies	031 114 010 01—12	18	3
Soldiers	011 342 000 00—11	15	7

Corporal Louis Visits Home

The world heavyweight champion, Corp. Joe Louis, gets a good luck handclasp at Chicago from a friend, John Hugley, an iceman. Louis stopped at his Chicago home en route from Camp Upton, N.Y., to Fort Riley, Kas., where he will complete his basic training. Admiring neighbors gathered around to see Joe in his uniform.

Yankees Slump Soon To End

By GAYLE TALBOT
Associated Press Sports Writer.

NEW YORK, June 30 — (AP). — President Ed Barrow of the Yankees is extremely cool and collected about the present so-called plight of his ball club, which has had its lead over the American League sliced down to 5½ games and is groaning with its accumulated ailments and injuries.

"Don't think we need to get excited about things yet," said the veteran soothingly. "Were just in a slump right now and I guess we'll get over it. Anyway, we always have. As a matter of fact, we're in a better position now than we were at this time last season.

"Nope, I'm not thinking about buying or trading any players nor will I ask for any help from our farm clubs. We don't operate that way. We'll play it out with what we have, no matter what happens."

Which team, he was asked, did he thing stands the best chance of overhauling the Yanks—Boston Red Sox or Cleveland?

"I've said all along that three clubs had about equal chances of beating us, the Red Sox, the Indians and Detroit. I still think Detroit has a dangerous club. Del Baker has some fine pitchers."

LAWN BOWLING

By HERB MARTIN

The standing of No. 1 group remains just about the same as it did before last night's schedule games were played. Nearly all the leading rinks kept up their winning streak and we'll have to wait until the break comes before we can give any further details regarding this group.

The most amusing part of last night's play was the interest shown in a certain game by members of other rinks, who are well up in the running. Time after time we noticed a couple of fellows leave their own game and slip over a couple of greens to see how another rink was doing. Here's the point. They themselves were well up and they were hoping that another rink of high standing would slip a little and by so doing it would brighten their chances. It was interesting and amusing.

The chairman of the greens committee has asked us to make this announcement. Hereafter when any of the ladies wish to play on Monday afternoon or Friday afternoon they are asked to contact the greens committee and make the necessary arrangements.

Mr. M. Lyle, who has been on the sick list for sometime, received a real welcome from the boys last evening. It was his first appearance of the season.

It looks as if the men's tournament for tomorow is going over the top. Up till last night there were 20 entries. We remind the boys that the games start at 1:30 o'clock. Three 12-end games, 2-1-0 system, and playoffs is necessary.

The ladies' tournament is billed for 2 o'clock. Be on time.

E. Ruiter	S. Archibald
S. Wildman	H. Outram
S. Cann	Norm Routley
G. Coleman...19	Nels Routley 11
L. Raper	A. H. Mowry
H. Tudhope	C. Mowry
H. Northrop	P. Moore
G. Coleman jr. 23	E. Sackville...15
R. Herman	D. B. Callan
F. Kelcey	H. G. Beatty
D. Hill	J. Baird
B. Chesler....25	E. M. Wall...13
A. Mander	J. R. Clarke
E. Mesley	L. O'Connor
J. D. Fitzpatrick	H. Coleman
H. Freeman...13	W. Jeffries...14
J. Price	L. Martin
T. Doughty	J. A. Gibbs
Judge S. Smoke	J. Cullen
G. Gimblett...17	Dr. H. Long..13
	A. Black
G. Tremaine	W. Garran
E. Coleman	W. Ashby
J. Harrison....11	R. Payne....21
L. M. Heath	J. F. Reed
W. Cathcart	E. Hand
G. Snowden	H. Darling
T. McMillan...10	R. F. Downey 24
P. Spence	A. McWilliams
V. Tully	N. Killingbeck
G. Spence	R. J. Martin
C. Renaud....26	C. Williamson 15
F. Dawe	W. F. Turner
L. Turner	H. Wilson
J. Detcher	S. Briggs
R. Burns......22	R. Hendry....11

Sports Spice

By HUGH FULLERTON
Associated Press Sports Writer

NEW YORK, June 30—(AP). — Hoss racing already has put more than $500,000 in the till for Army and Navy relief, and the... ..... and Navy relief, not counting the Kentucky Derby contribution of $50,000 for the Red Cross and $50,000 worth of War Bonds. Empire City and Arlington will stage their relief days Saturday, and Suffolk Downs a week later, and Maryland tracks have pledged $100,000. All Wednesday games at Detroit's Briggs Stadium until mid-August will start at 6 p.m.

Complete Auto Service
Motor Repairs,
Body Bumping, Re-Painting
J. J. DUFFUS CO.
Telephone 5757

DOUBLE HEADER
SOFTBALL GAME
Riverside Park
Dominion Day, July 1st
Starting 5.30 p.m.
ADMISSION FREE
Silver Collection—Total Proceeds To Buy
Smokes For Soldiers

SPORTS – DAY BY DAY

By FRED D. CRAIG

The double-header arranged for Dominion Day evening as part of Army Week program and in aid of that most worthy fund organised to send cigarettes to soldiers overseas has apparently caught the interest of the fans, according to current comment. There will be two games and both should be real battles. The 4th Battery team which includes a lot of good softballers including Eddie Starr, Don Crowe, Jim Ellis and Bun Kingdon, will clash with the Military Training Centre team at 5.30 o'clock in an exhibition game that should be a thriller as both outfits are dead anxious to win. The Camp team will comprise the regular City League outfit. At 7 o'clock Juveniles, fresh from their win over Luckies the other night will clash with Royals in a City League game and it should be a real tussle. Royals took a bad lacing the last time out but they are still full of fight and hope to improve their position at the expense of Juveniles. Fraser will likely pitch for Royals while the Juveniles are likely to call upon Bev Gray who did a nice job of relief pitching in Friday night's victory over Luckies.

* * * * * *

Soldiers and Luckies staged an exciting battle in the City Softball League last night. The tussle went eleven innings before Manager Griffin's team managed to push over a run to win 12 to 11 and thus climb back into second place. It was Soldiers' first defeat in four games and might easily have gone the other way. It was one of those arguments in which the lead see-saws back and forth and it kept the crowd on its toes all the way as one team swept in front only to have the other come back and take over the leadership. Luckies were without the services of Mowry behind the bat but they came through wih 18 hits. Incidentally thy trotted out George Hawks, former Royal third-sacker and his addition to the squad will not weaken their championship chances. Until he tired Taylor pitched good ball for the winners and Lewis finished strong in a relief role shutting Soldiers out in the last five innings. Nick Sero had his second homer of the season for the losers and Herrick also kicked in with a circuit clout. There was nobody on in either case. Soldiers' fielding slumped a bit and their defensive lapses beat them.

* * * * * *

The two C.G.E. teams, Generals and Electrics will battle in the Girls' Softball League at the Ashburnham Bowl tonight and the former Porcelains are going to make a real bid to knock off their sister team, Mike O'Brien's Generals who have won five straight games. The Electrics feel that if they can get their share of the breaks they can make the league leaders know that they have been in a ball game. Mary Larmer will likly pitch for the Electrics and probably Marilyn McCarthy for the Generals. The game will be staged at 7 o'clock sharp and the girls' loop will have the stage to itself as no men's game is scheduled for tonight. Incidentally the loop had its best game of the season last night when Westclox just did manage to nose out Brintons 6 to 5 in a thriller. Brintons were down 4 to 0 when they went to bat in the first of the ninth and they pushed over five runs to take the lead. Then the Big Bens down 5 to 4 came back to score two runs in the second half of the final inning to take the decision 6 to 5. The game originally scheduled for Friday night between Westclox and Electrics has been changed to Thursday night. Teams and fans are asked to note the switch.

* * * * * *

A Big Day At Kawartha

Tomorrow, Dominion Day, will be a big day for the men's section of the Kawartha Golf and Country Club for the important annual President, Vice-President match is scheduled to take place with the tee-off at 10 a.m. sharp. All players are requested to turn out for this game. The course is in good shape and a fine holiday program has been arranged. There will be prizes for low gross and low net scores in both handicap sections and prizes will also be given for hidden hole scores so that everybody has a chance to win. The advice of the committee is to fill up your car with golfers and have them at the first tee at 10 o'clock sharp.

* * * * * *

Incidentally the Kawartha Ladies' Section had a good hidden hole competition last Thursday with a large field of entries. The contest was divided into two sections, one for the eighteen hole players and the other for the nine hole players. The prizes were $5 war saving certificates and the winners were Mrs. Vernon Selkirk in the first section and Mrs. Bud Weese in the second.

* * * * * *

The Industrial League had its best game of the season at Dominion Woollens field Monday night when the new entry into the loop C.G.E. Induction Motors managed to come down in front of the Canadian Watercraft team by 5 to 4 in a game marked by steady pitching and good fielding. Gunner Whitehill of baseball fame cavorted in centre field for the winners and turned in a good card. Reynolds who pitched for Induction Motors struck out five and did not give a base on balls, although he was touched for ten hits. Killingbeck, on the rubber for the losers yielded only seven hits but he walked three men. The winners only had one error in the field while four misplays were chalked up against the Watercraft combination. The batteries were Reynolds and Buck for Induction Motors and Killingbeck and McNeeley for the losers. The next game in the loop will be between Outboard Marines and Raybestos at the Woollens field Thursday night.

* * * * * *

Surprising changes in the hockey setup for next winter are hinted at by Bill Westwick of the Ottawa Journal and the following paragraph should be of general interest as indicative of the uncertainty of the situation: "The hockey situation as it affects Ottawa is still very obscure, but there are signs of the situation clearing up....The oft-repeated suggestion that Ottawa, Cornwall and perhaps Quebec will be excluded from the Quebec League may prove correct....The Quebec League is holding fire with official announcement of anything like this happening....If that set-up should materialize, Ottawa, for one, will have a counter move which will assure some top notch hockey here....Tommy Gorman's mention in Montreal the other day that U.S. National League franchises may be switched to Canada has been discussed unofficially for many months.... The remark coming from an informed source like T. P. adds the stamp of conviction....Whether Ottawa will figure in a professional set-up is a moot point....The official announcements on that are among those being withheld....But put it in your little red book that here will be plenty of professionals, near professionals and top ranking amateurs in these parts around here next winter....Location of leagues in which to play is the least of the worries here....Get enough top-notch players and you have a league, or else you can run one up in no time at all."

* * * * * *

Brooklyn Dodgers increased their lead over the St. Louis Cards to nine and a half games last night by defeating the Philadelphia Phillies 10 to 3, getting six runs in the ninth frame. In the only game in the American loop the Cleveland Indians gained half a game on the Boston Red Sox in the battle for second place by outlasting the Chicago White Sox 11 to 6. It was even-going in the early stages but Al Milnar tightened up as the game went on and blanked the White Sox for the last five innings.

* * * * * *

Sporting Chili Con Carne: Juveniles have to play two games in a row this week. They meet Royals tomorrow evening in the second half of a twin bill in aid of the cigarette fund for soldiers overseas and Thursday night clash with the league-leading Plazas....The pot for Canadian and American golfers in the Canadian Open tourney at Mississaugua early in August will be $3,600....Jackie Callura of Hamilton was out-pointed by Vince Dell'orto of New York in a bout at New Orleans last night....Leafs are hanging on to fourth place in the International League race. They nosed out the Buffalo Bisons 4 to 3 last night....Jerry Creighton and Em. Creighton were both absent from the lineup of the Etobicoke Indians when they lost 11 to 6 to Owen Sound last night. Emmett was married Saturday and is honeymooning....Skips Gimblett, Renaud and Freeman of the Peterborough Lawn Bowling Club have rinks entered in the Withrow Park Dominion Day tourney tomorrow....

Chill Reception For Tour Of World Series

NEW YORK, June 30 (AP)—The cause would be a splendid one, but it is doubtful that the 1942 World Series will be taken "on tour" for the benefit of service charities.

The movement to have the two league champions fight things out from coast to coast—possibly playing best eight of fifteen games for the championship—has received a cool reception in some baseball circles, for a variety of reasons.

Mainly, it is contended by these circles that there are no ball parks outside the big leagues with sufficient seating capacity to do much more than pay the cost of transporting and feeding the two pennant-winning clubs. They think the whole thing would be a financial failure.

Secondly, and of equal importance to baseball in general, they feel that any sort of tour or extension of the number of games to be played would take the "edge" right off the World Series and turn it into a "carnival attraction." These were the words employed by one influential official.

"We're in favor of doing everything we possibly can to help the war charities," he said. "But I'm afraid this isn't a good idea. If the fans knew the series were going to last indefinitely and maybe not be decided until the middle of winter out in San Francisco I don't think they would be greatly interested in the opening games here, or wherever they are played.

"That, of course, would ruin our receipts. And then, when the teams go on tour, where could they draw any crowds? Certainly not in other major league cities. And as soon as you go into the minor leagues you run into ball parks of between 10,000 and 15,000 seating capacity. Only Jersey City, Los Angeles and San Francisco can seat 25,000.

Might Turn "Into Farce"

"To clear any real money the two teams would have to draw capacity crowds for every game — at world series prices. I don't think they would be that interested out in Kansas City. Baseball fans are interested mostly in seeing their own clubs play, and they won't pay $4.40 to watch a couple of strange teams play an exhibition.

"Another angle is this. The players would not feel as if it was a real world series, jumping from town to town. They would get tired after about a week and turn the thing into a farce, probably. You can't expect a bunch of athletes to stay at fever heat for weeks on end.

"What, for instance, if we settled the series in the clubs' home parks and then went on tour? Nobody would want to see them then. And what if we made it eight out of fifteen and one team clinched it after ten games, say, in Columbus, Ohio. That would leave five more to be played out in the wide open spaces. Can you picture the fans breaking down the fences at Los Angeles to see the fifteenth contest? Neither can I."

Up to now, there is nothing official about the proposal. That is, officials of the various service charity funds have not asked that the series be extended for their benefit. It is doubtful if they will if they discuss it first with a few baseball men.

Recognize Him?

He is Sam Chapman, former Philadelphia Athletics outfielder and one-time all-America halfback at the University of California, who this week entered flight training at naval reserve aviation base, Washington. Chapman, 26, is the son of Charles Edward Chapman of California. If Sam passes his flight training he will become an ensign in the U.S. naval reserve or second lieutenant in the U.S. marine corps reserve.

One Minute Sport Page

Report from Boston has it that Gunnar Haag, the Swedish runner, will come to the United States within a year. They're already talking of pitting him against Gil Dodds....By winning the Mamoning Open for the second year, Clayton Heakner kinda showed the boys he can be tough on the course as well as off it. It was his first start since he was suspended from the P.G.A. tournament because of his battle with another pro in the clubhouse at Asheville.

Brintons Score All Runs In Last Innings

Westclox and Brintons staged the best game of the season in the Girls' Softball League at the Bowl Monday night the former finally winning by scoring two run in the last half of the ninth to win 6 to 5 after the Brintons had chased five over in the first half of the frame and got in front for the first time.

It was a real battle. For six innings it was a tight pitching argument between Marg. Watson on the hilltop for Westclox and Leila Hughes on the firing line for Brintons and the only run in the six frames was a home run by Eunice Armstrong, third batter in the second half of the first inning. Westclox added to their lead by scoring two in the seventh and adding another in the eighth with the result that when Brintons went to bat in the first of the 9th they were down 4 to 0 and had only secured one hit off the delivery of Marg. Watson. Ethel Basciano opened the inning with a double and M. Miller followed with a single and before the Clockmakers could get the side out the Carpet team had banged out five hits and scored as many runs and were in front 5 to 4.

However the Westclockers were not to be denied. A single by Eunice Armstrong, a double by Marg. Hawthorne and two errors enabled them to push a pair of runs over in the second half of the ninth to take the ball game. It was a thrilling innig all round.

Marg. Watson held the losers to six hits. The Westclockers made 13 off the delivery of Leila Hughes but the latter was effective with runners in scoring position.

The fielding gem was contributed by Marg. Batley, at first base for the losers, who speared a hard-hit drive down the first base line in big league style. Eunice Armstrong hit a homer and two singles to lead the Westclockers at bat while none of the losers had more than one hit.

Westclox: I. Bullock, c; V. Patterson, ss; E. Armstrong, 1b; M. Hawthorne, 3b; M. Watson, p; B. Rome, rf; I. McLean, 2b; A. Patterson, lf; D. Walker, cf.

Brintons: D. Walker, c; A. Weir, ss; Batley, 1b; E. Basciano, lf; M. Miller, rf; Leila Hughes, p; N. Smith, 2b; I. Stewart, 3b; M. Barrie, cf.

By innings:

Westclox	100 000 212—6	13	6
Brintons	000 000 005—5	6	6

INVENTIVE CHINESE

The Chinese invented or discovered silk, porcelain, tea, printing and gunpowder.

SCORING TWO IN NINTH WESTCLOX GIRLS DEFEAT BRINTONS 6 TO 5

Luckies Squeeze Out Win From Soldiers

Luckies apparently forgot this was Army Week for they climbed back into second place in the City League race last night by beating the Soldiers in a free-hitting eleven innings game at Riverside Park by 12 runs to 11.

It was a see-saw battle with both teams taking turns in leading and the result was in doubt until the last man was out.

Ken Fleming went the whole route for the losers and was touched up for 18 hits. Dal Taylor started on the hilltop for Luckies and was relieved by Bill Lewis in the fifth with the bases loaded and nobody out. The Soldiers eventually got four runs in that frame and added two more in the sixth but Lewis levelled away after that and blanked the lads from the Camp for the last last five innings.

There was plenty of long-distance hitting. Nick Sero and Herrick hit homers for the Soldiers and Luckies should have had a pair too but Hawks lost one when a baserunner was called out for leaving the base too soon and his long drive to deep left was wiped out and Joe Stewart robbed himself of one by falling at first base and having to pull up at third.

Stewart led the Luckies' attack with a triple, double and two singles in six trips to the plate while Frank McCormick had a double and three singles and Bill Lewis a double and two singles.

For Soldiers Herrick had a homer and a double and Ken Fleming did the best in his own cause with three singles.

The fielding feature was contributed by Tony McIlveen, left fielder for the Soldiers who went deep to grab a long fly from Joe Stewart, juggling it but finally making sure of the catch.

Luckies Start Scoring

Luckies started the scoring with three in the second. With one out Lewis singled to centre and Jameson was safe when Sero fumbled his slow roller. McCormick singled to centre and went all the way round when Mortimer let the ball roll through, Lewis and Jameson scoring ahead of the batter.

With two out in the Soldier half McCormick dropped Herrick's fly to left and the batter reached second to score on McKerrigan's single to centre.

Luckies came back with one in the third. A. Caccavella got a life when Herrick dropped Sero's throw but was forced by Hawks. Stewart singled to centre sending the runner to third and he scored on Moorhead's tap to Sero who threw home too late.

A walk to Doug Mortimer, a wild pitch and Fleming's hit to the box gave Soldiers a run in their half.

In the fourth for Luckies Patterson doubled to centre with one out and scored on Taylor's single to right. Taylor was forced by A. Caccavella. Hawks hit what would have been an easy homer to deep left centre but Caccavella was called out for leaving the base to soon and the hit was wasted.

Soldiers tied it up in their half. Herrick started with a long homer to deep left. McKerrigan walked, advanced on a wild pitch and registered on Barnes' single to right, the hitter going to second on the throw-in. Jackson fanned and Mortimer flied to McCormick but McIlveen's scratch infield single scored Barnes with the tieing run.

A single by Joe Stewart. Jackson's error on Moorhead's roller and a single to left by Lewis put Luckies ahead 6 to 5 in the fifth but the Soldiers came back with four to take the lead. Fleming opened with a single to right and Kilfolyle and Herrick walked to load the sacks. Lewis came in from right field to take over the pitching and cut loose with a wild pitch scoring Fleming. McKerrigan walked. Barnes and Jackson struck out but Mortimer doubled to left, McCormick failing to make a shoe string catch and Kilfolyle, Herrick and McKerrigan all scored. McIlveen popped to Lewis. That made the score 9 to 6 for the Soldiers.

It was the Luckies' turn for a big inning in the sixth. Patterson was safe on Sero's error. M. Caccavella flied out but A. Caccavella singled and Hawks followed with another. Stewart's long flyout to McIlveen and doubles by Moorhead and Lewis sent four runs across and the ultimate winners were ahead 10 to 9.

Sero tied it up in the Soldier half with a clean homer between left and centre. Fleming grounded out but Kilfolyle was awarded first base on interference by the catcher, went to second on an error and scored on McKerrigan's single to left to put Soldiers in front 11 to 10.

With one out in the eighth Stewart poled a long one to deep left field that should have been a homer but he fell at first and only reached third. Moorhead walked. Lewis boomed a fly to Mortimer and Stewart went home with the equalizer after the catch.

The teams battled on until the eleventh when McCormick doubled to centre, Mortimer just failing to make a running grab. He should have been out going to third but Jackson missed the relay and he was safe. Patterson flied out for the second out but M. Caccavella rolled a single over second to send in the winning run. Soldiers went out in order and that was that.

Luckies: A. Caccavella, 2b; Hawks, 3b; Stewart, cf; Moorhead ss, rf; Lewis, rf, p; Jameson, 1b; McCormick, lf; Patterson, c; Taylor, p; M. Caccavella, ss.

Soldiers: Jackson, 3b; Mortimer, cf; McIlveen, lf; Sero, ss; Fleming, p; Kilfolyle, rf; Herrick, 1b; McKerrigan, 2b; Barnes, c.

Umpires: Dormer and Batley.

Luckies	031 114 010 01—12	18	3
Soldiers	011 342 000 00—11	15	7

Complete Auto Service
Motor Repairs,
Body Bumping, Re-Painting
J. J. DUFFUS CO.
Telephone 5737

DOUBLE HEADER
SOFTBALL GAME
Riverside Park
Dominion Day, July 1st
Starting 5.30 p.m.
ADMISSION FREE
Silver Collection—Total Proceeds To Buy
Smokes For Soldiers

Corporal Louis Visits Home

The world heavyweight champion, Corp. Joe Louis, gets a good luck handclasp at Chicago from a friend, John Hugley, an iceman. Louis stopped at his Chicago home en route from Camp Upton, N.Y., to Fort Riley, Kas., where he will complete his basic training. Admiring neighbors gathered around to see Joe in his uniform.

Yankees Slump Soon To End

By GAYLE TALBOT
Associated Press Sports Writer.

NEW YORK, June 30 — (AP). — President Ed Barrow of the Yankees is extremely cool and collected about the present so-called plight of his ball club, which has had its lead over the American League sliced down to 5½ games and is groaning with its accumulated ailments and injuries.

"Don't think we need to get excited about things yet," said the veteran soothingly. "Were just in a slump right now and I guess we'll get over it. Anyway, we always have. As a matter of fact, we're in a better position now than we were at this time last season.

"Nope, I'm not thinking about buying or trading any players nor will I ask for any help from our farm clubs. We don't operate that way. We'll play it out with what we have, no matter what happens."

Which team, he was asked, did he thing stands the best chance of overhauling the Yanks—Boston Red Sox or Cleveland?

"I've said all along that three clubs had about equal chances of beating us, the Red Sox, the Indians and Detroit. I still think Detroit has a dangerous club. Del Baker has some fine pitchers."

LAWN BOWLING

By HERB MARTIN

The standing of No. 1 group remains just about the same as it did before last night's schedule games were played. Nearly all the leading rinks kept up their winning streak and we'll have to wait until the break comes before we can give any further details regarding this group.

The most amusing part of last night's play was the interest shown in a certain game by members of other rinks, who are well up in the running. Time after time we noticed a couple of fellows leave their own game and slip over a couple of greens to see how another rink was doing. Here's the point. They themselves were well up and they were hoping that another rink of high standing would slip a little and by so doing it would brighten their chances. It was interesting and amusing.

The chairman of the greens committee has asked us to make this announcement. Hereafter when any of the ladies wish to play on Monday afternoon or Friday afternoon they are asked to contact the greens committee and make the necessary arrangements.

Mr. M. Lyle, who has been on the sick list for sometime, received a real welcome from the boys last evening. It was his first appearance of the season.

It looks as if the men's tournament for tomorrow is going over the top. Up till last night there were 20 entries. We remind the boys that the games start at 1:30 o'clock. Three 12-end games, 2-1-0 system, and playoffs is necessary.

The ladies' tournament is billed for 2 o'clock. Be on time.

E. Ruiter	S. Archibald
S. Wildman	H. Outram
S. Cann	Norm Routley
G. Coleman...19	Nels Routley 11
L. Raper	A. H. Mowry
H. Tudhope	C. Mowry
H. Northrop	P. Moore
G. Coleman jr. 23	E. Sackville...15
R. Herman	D. B. Callan
F. Kelcey	H. G. Beatty
D. Hill	J. Baird
B. Chesler 25	E. M. Wall...13
A. Mander	J. B. Clarke
E. Mesley	L. O'Connor
J. D. Fitzpatrick	H. Coleman
H. Freeman...13	W. Jeffries...14
J. Price	L. Martin
T. Doughty	J. A. Gibbs
Judge S. Smoke	J. Cullen
G. Gimblett...17	Dr. H. Long..13
	A. Black
G. Tremaine	W. Garran
E. Coleman	W. Ashby
J. Harrison....11	R. Payne.....21
L. M. Heath	J. F. Reed
W. Cathcart	E. Hand
G. Snowden	H. Darling
T. McMillan...10	R. F. Downey 24
P. Spence	A. McWilliams
V. Tully	N. Killingbeck
G. Spence	R. J. Martin
C. Renaud....26	C. Williamson 15
F. Dawe	W. F. Turner
L. Turner	H. Wilson
J. Detcher	S. Briggs
R. Burns......22	R. Hendry....11

Sports Spice

By HUGH FULLERTON
Associated Press Sports Writer

NEW YORK, June 30—(AP). — Hoss racing already has put more than $500,000 in the till for Army and Navy relief, and the... ..... and Navy relief, not counting the Kentucky Derby contribution of $50,000 for the Red Cross and $50,000 worth of War Bonds. Empire City and Arlington will stage their relief days Saturday, and Suffolk Downs a week later, and Maryland tracks have pledged $100,000. All Wednesday games at Detroit's Briggs Stadium until mid-August will start at 6 p.m.

SPORTS – DAY BY DAY

By FRED D. CRAIG

The double-header arranged for Dominion Day evening as part of Army Week program and in aid of that most worthy fund organized to send cigarettes to soldiers overseas has apparently caught the interest of the fans, according to current comment. There will be two games and both should be real battles. The 4th Battery team which includes a lot of good softballers including Eddie Starr, Don Crowe, Jim Ellis and Bun Kingdon, will clash with the Military Training Centre team at 5.30 o'clock in an exhibition game that should be a thriller as both outfits are dead anxious to win. The Camp team will comprise the regular City League outfit. At 7 o'clock Juveniles, fresh from their win over Luckies the other night will clash with Royals in a City League game and it should be a real tussle. Royals took a bad lacing the last time out but they are still full of fight and hope to improve their position at the expense of Juveniles. Fraser will likely pitch for Royals while the Juveniles are likely to call upon Bev Gray who did a nice job of relief pitching in Friday night's victory over Luckies.

* * * * * *

Soldiers and Luckies staged an exciting battle in the City Softball League last night. The tussle went eleven innings before Manager Griffin's team managed to push over a run to win 12 to 11 and thus climb back into second place. It was Soldiers' first defeat in four games and might easily have gone the other way. It was one of those arguments in which the lead see-saws back and forth and it kept the crowd on its toes all the way as one team swept in front only to have the other come back and take over the leadership. Luckies were without the services of Mowry behind the bat but they came through wih 18 hits. Incidentally thy trotted out George Hawks, former Royal third-sacker and his addition to the squad will not weaken their championship chances. Until he tired Taylor pitched good ball for the winners and Lewis finished strong in a relief role shutting Soldiers out in the last five innings. Nick Sero had his second homer of the season for the losers and Herrick also kicked in with a circuit clout. There was nobody on in either case. Soldiers' fielding slumped a bit and their defensive lapses beat them.

* * * * * *

The two C.G.E. teams, Generals and Electrics will battle in the Girls' Softball League at the Ashburnham Bowl tonight and the former Porcelains are going to make a real bid to knock off their sister team, Mike O'Brien's Generals who have won five straight games. The Electrics feel that if they can get their share of the breaks they can make the league leaders know that they have been in a ball game. Mary Larmer will likly pitch for the Electrics and probably Marilyn McCarthy for the Generals. The game will be staged at 7 o'clock sharp and the girls' loop will have the stage to itself as no men's game is scheduled for tonight. Incidentally the loop had its best game of the season last night when Westclox just did manage to nose out Brintons 6 to 5 in a thriller. Brintons were down 4 to 0 when they went to bat in the first of the ninth and they pushed over five runs to take the lead. Then the Big Bens down 5 to 4 came back to score two runs in the second half of the final inning to take the decision 6 to 5. The game originally scheduled for Friday night between Westclox and Electrics has been changed to Thursday night. Teams and fans are asked to note the switch.

* * * * * *

A Big Day At Kawartha

Tomorrow, Dominion Day, will be a big day for the men's section of the Kawartha Golf and Country Club for the important annual President, Vice-President match is scheduled to take place with the tee-off at 10 a.m. sharp. All players are requested to turn out for this game. The course is in good shape and a fine holiday program has been arranged. There will be prizes for low gross and low net scores in both handicap sections and prizes will also be given for hidden hole scores so that everybody has a chance to win. The advice of the committee is to fill up your car with golfers and have them at the first tee at 10 o'clock sharp.

* * * * * *

Incidentally the Kawartha Ladies' Section had a good hidden hole competition last Thursday with a large field of entries. The contest was divided into two sections, one for the eighteen hole players and the other for the nine hole players. The prizes were $5 war saving certificates and the winners were Mrs. Vernon Selkirk in the first section and Mrs. Bud Weese in the second.

* * * * * *

The Industrial League had its best game of the season at Dominion Woollens field Monday night when the new entry into the loop C.G.E. Induction Motors managed to come down in front of the Canadian Watercraft team by 5 to 4 in a game marked by steady pitching and good fielding. Gunner Whitehill of baseball fame cavorted in centre field for the winners and turned in a good card. Reynolds who pitched for Induction Motors struck out five and did not give a base on balls, although he was touched for ten hits. Killingbeck, on the rubber for the losers yielded only seven hits but he walked three men. The winners only had one error in the field while four misplays were chalked up against the Watercraft combination. The batteries were Reynolds and Buck for Induction Motors and Killingbeck and McNeeley for the losers. The next game in the loop will be between Outboard Marines and Raybestos at the Woollens field Thursday night.

* * * * * *

Surprising changes in the hockey setup for next winter are hinted at by Bill Westwick of the Ottawa Journal and the following paragraph should be of general interest as indicative of the uncertainty of the situation: "The hockey situation as it affects Ottawa is still very obscure, but there are signs of the situation clearing up....The oft-repeated suggestion that Ottawa, Cornwall and perhaps Quebec will be excluded from the Quebec League may prove correct....The Quebec League is holding fire with official announcement of anything like this happening....If that set-up should materialize, Ottawa, for one, will have a counter move which will assure some top notch hockey here....Tommy Gorman's mention in Montreal the other day that U.S. National League franchises may be switched to Canada has been discussed unofficially for many months..... The remark coming from an informed source like T. P. adds the stamp of conviction....Whether Ottawa will figure in a professional set-up is a moot point....The official announcements on that are among those being withheld....But put it in your little red book that here will be plenty of professionals, near professionals and top ranking amateurs in these parts around here next winter....Location of leagues in which to play is the least of the worries here....Get enough top-notch players and you have a league, or else you can run one up in no time at all."

* * * * * *

Brooklyn Dodgers increased their lead over the St. Louis Cards to nine and a half games last night by defeating the Philadelphia Phillies 10 to 3, getting six runs in the ninth frame. In the only game in the American loop the Cleveland Indians gained half a game on the Boston Red Sox in the battle for second place by outlasting the Chicago White Sox 11 to 6. It was even-going in the early stages but Al Milnar tightened up as the game went on and blanked the White Sox for the last five innings.

* * * * * *

Sporting Chili Con Carne: Juveniles have to play two games in a row this week. They meet Royals tomorrow evening in the second half of a twin bill in aid of the cigarette fund for soldiers overseas and Thursday night clash with the league-leading Plazas....The pot for Canadian and American golfers in the Canadian Open tourney at Mississaugua early in August will be $3,600....Jackie Callura of Hamilton was out-pointed by Vince Dell'orto of New York in a bout at New Orleans last night....Leafs are hanging on to fourth place in the International League race. They nosed out the Buffalo Bisons 4 to 3 last night....Jerry Creighton and Em. Creighton were both absent from the lineup of the Etobicoke Indians when they lost 11 to 6 to Owen Sound last night. Emmett was married Saturday and is honeymooning....Skips Gimblett, Renaud and Freeman of the Peterborough Lawn Bowling Club have rinks entered in the Withrow Park Dominion Day tourney tomorrow....

Chill Reception For Tour Of World Series

NEW YORK, June 30 (AP)—The cause would be a splendid one, but it is doubtful that the 1942 World Series will be taken "on tour" for the benefit of service charities.

The movement to have the two league champions fight things out from coast to coast—possibly playing best eight of fifteen games for the championship—has received a cool reception in some baseball circles, for a variety of reasons.

Mainly, it is contended by these circles that there are no ball parks outside the big leagues with sufficient seating capacity to do much more than pay the cost of transporting and feeding the two pennant-winning clubs. They think the whole thing would be a financial failure.

Secondly, and of equal importance to baseball in general, they feel that any sort of tour or extension of the number of games to be played would take the "edge" right off the World Series and turn it into a "carnival attraction." These were the words employed by one influential official.

"We're in favor of doing everything we possibly can to help the war charities," he said. "But I'm afraid this isn't a good idea. If the fans knew the series were going to last indefinitely and maybe not be decided until the middle of winter out in San Francisco I don't think they would be greatly interested in the opening games here, or wherever they are played.

"That, of course, would ruin our receipts. And then, when the teams go on tour, where could they draw any crowds? Certainly not in other major league cities. And as soon as you go into the minor leagues you run into ball parks of between 10,000 and 15,000 seating capacity. Only Jersey City, Los Angeles and San Francisco can seat 25,000.

Might Turn "Into Farce"

"To clear any real money the two teams would have to draw capacity crowds for every game — at world series prices. I don't think they would be that interested out in Kansas City. Baseball fans are interested mostly in seeing their own clubs play, and they won't pay $4.40 to watch a couple of strange teams play an exhibition.

"Another angle is this. The players would not feel as if it was a real world series, jumping from town to town. They would get tired after about a week and turn the thing into a farce, probably. You can't expect a bunch of athletes to stay at fever heat for weeks on end.

"What, for instance, if we settled the series in the clubs' home parks and then went on tour? Nobody would want to see them then. And what if we made it eight out of fifteen and one team clinched it after ten games, say, in Columbus, Ohio. That would leave five more to be played out in the wide open spaces. Can you picture the fans breaking down the fences at Los Angeles to see the fifteenth contest? Neither can I."

Up to now, there is nothing official about the proposal. That is, officials of the various service charity funds have not asked that the series be extended for their benefit. It is doubtful if they will if they discuss it first with a few baseball men.

Recognize Him?

He is Sam Chapman, former Philadelphia Athletics outfielder and one-time all-America halfback at the University of California, who this week entered flight training at naval reserve aviation base, Washington. Chapman, 26, is the son of Charles Edward Chapman of California. If Sam passes his flight training he will become an ensign in the U.S. naval reserve or second lieutenant in the U.S. marine corps reserve.

One Minute Sport Page

Report from Boston has it that Gunnar Haag, the Swedish runner, will come to the United States within a year. They're already talking of pitting him against Gil Dodds....By winning the Mamoning Open for the second year, Clayton Heakner kinda showed the boys he can be tough on the course as well as off it. It was his first start since he was suspended from the P.G.A. tournament because of his battle with another pro in the clubhouse at Asheville.

Brintons Score All Runs In Last Innings

Westclox and Brintons staged the best game of the season in the Girls' Softball League at the Bowl Monday night the former finally winning by scoring two run in the last half of the ninth to win 6 to 5 after the Brintons had chased five over in the first half of the frame and got in front for the first time.

It was a real battle. For six innings it was a tight pitching argument between Marg. Watson on the hilltop for Westclox and Leila Hughes on the firing line for Brintons and the only run in the six frames was a home run by Eunice Armstrong, third batter in the second half of the first inning. Westclox added to their lead by scoring two in the seventh and adding another in the eighth with the result that when Brintons went to bat in the first of the 9th they were down 4 to 0 and had only secured one hit off the delivery of Marg. Watson. Ethel Basciano opened the inning with a double and M. Miller followed with a single and before the Clockmakers could get the side out the Carpet team had banged out five hits and scored as many runs and were in front 5 to 4.

However the Westclockers were not to be denied. A single by Eunice Armstrong, a double by Marg. Hawthorne and two errors enabled them to push a pair of runs over in the second half of the ninth to take the ball game. It was a thrilling innig all round.

Marg. Watson held the losers to six hits. The Westclockers made 13 off the delivery of Leila Hughes but the latter was effective with runners in scoring position.

The fielding gem was contributed by Marg. Batley, at first base for the losers, who speared a hard-hit drive down the first base line in big league style. Eunice Armstrong hit a homer and two singles to lead the Westclockers at bat while none of the losers had more than one hit.

Westclox: I. Bullock, c; V. Patterson, ss; E. Armstrong, 1b; M. Hawthorne, 3b; M. Watson, p; B. Rome, rf; I. McLean, 2b; A. Patterson, lf; D. Walker, cf.

Brintons: D. Walker, c; A. Weir, ss; Batley, 1b; E. Basciano, lf; M. Miller, rf; Leila Hughes, p; N. Smith, 2b; I. Stewart, 3b; M. Barrie, cf.

By innings:

Westclox	100 000 212—6	13	6
Brintons	000 000 005—5	6	6

INVENTIVE CHINESE

The Chinese invented or discovered silk, porcelain, tea, printing and gunpowder.

"Spearhead of Victory"

AN ARMY EVERY CANADIAN MAY WELL BE PROUD OF

◆ Crouched and poised, with disciplined impatience, waiting to pounce at the enemy, is Canada's great army which will form the spearhead of that decisive offensive just about to be—"a dagger pointed at the heart of Hitler."

That something, that the vastness and ruggedness of this great country imparts to men who have still a strong strain of pioneer blood in their veins, has made possible the mustering of an army unsurpassed for physical fitness, and which in mental mould and moral might is the most magnificent that has ever set forth to defend the freedoms and uphold the honor of this young and virile nation of ours.

We, of Massey-Harris, are naturally proud that many from the various divisions and branches of our far-flung organization are serving in the ranks of this great army. It is gratifying, also, that the thousands in our several plants are permitted to play an important part in providing the machines and munitions so essential to the success of that army in modern mechanized warfare.

And the great Canadian Army which has, as our Minister of National Defence says, "a larger proportion of armored troops than any army in the world," will be a decisive factor in hastening the day of victory.

MASSEY-HARRIS COMPANY LIMITED
THE SERVICE ARM OF THE CANADIAN FARM

TIGERS PROPOSE BASEBALL SEASON BE SLASHED TO TWO MONTHS

Leafs Outscore Bisons 2-1; Royals Lose 8-6

By the Associated Press.

Copying their parent New York Yankee Club, which is having its difficulties in the American League, Newark Bears are dropping back and becoming sociable with the remainder of the International Baseball League.

The Bears went out in front by a big margin, shortly after the season got under way, but the lead has been whittled down in recent weeks, and they now lead Montreal Royals by only 3½ games.

And the only reason Montreal isn't within 2½ games of the lead is that Rochester Red Wings went berserk in the final inning of their contest with the Royals last night, hammered out four runs and won 8-6.

The big blow of the late uprising was Gene Lillard's home run with one on. Two of the Royals' four errors sent the other two tallies across the plate in that frame.

A home run by Hank Edwards, with one on, clinched a 6-4 verdict for Baltimore over the Bears. The four-master was one of four hit during the evening. Sherry Robertson deadlocking the count at 4-4 in the eighth with a three-run homer.

The league's remaining two games were mound duels both decided by one-run margins.

At Buffalo, Tom Pullig of the Bisons and Harry Shuman of Toronto each hurled shutout ball for seven innings, and although the final count was 2-1 in Toronto's favor, neither was around at the finish.

Pullig was touched for a run in the eighth and the deciding tally came off Jack Tising in the ninth. Buffalo rallied in its half of the final, but Joe Bowman relieved Shuman after one runner was across.

Tommy Delacruz, former Jersey City player but now with Syracuse Chiefs, stopped the Little Giants effectively 2-1. He had only one bad inning, the eighth when Jersey City counted on Johnny Rucker's single and Joe Orengo's double.

Whirlaway Sets Track Record In Winning This One

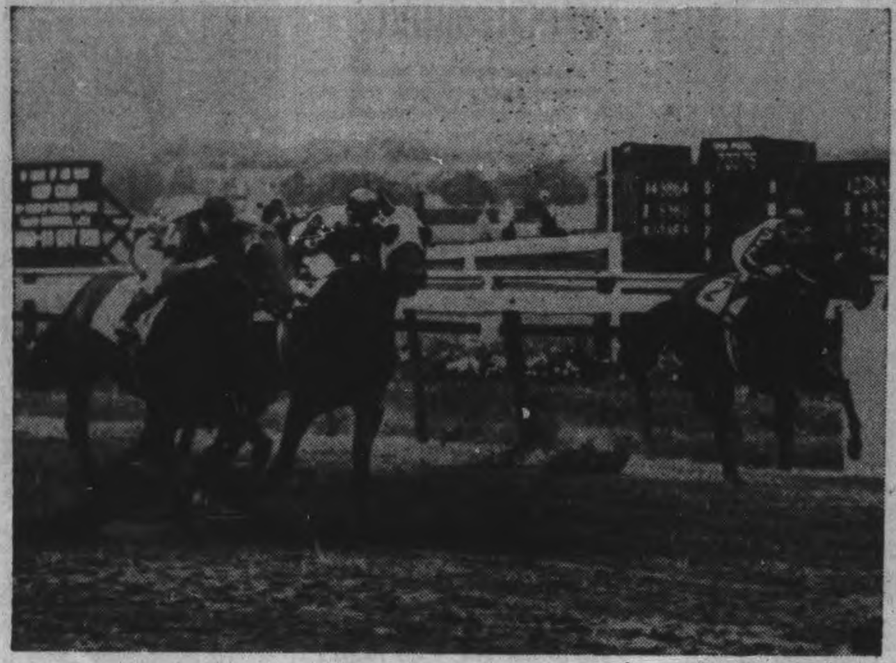

In winning this race at Aqueduct race track, Long Island, N.Y., Whirlaway, Warren Wright's great four-year-old, set a track record of 1.49 2-5 for the mile and an eighth distance. Whirlaway picked up $2,275 to boost his lifetime earnings to $380,836, still needing $50,894 to top Seabiscuit's all-time high money-winning mark. Attention was second and Swing and Sway third in this race. Whirlaway is on the outside here, Attention, centre, and Swing and Sway on the rail.

Race Experts See Fighting Finn Ace's Only Worry

WINNIPEG, June 30.—Fighting Finn is rated by racing experts as the greatest Western challenger in the $5,000 added Canadian Derby this year, but no one, least of all Owner J. N. Pitts of Winnipeg, expects the Finn to beat the mighty Eastern champion, Ten To Ace.

Pitts, who announced yesterday he will start both the Finn and Broom's Sentry in the mile and a quarter classic for Canadian-bred 3-year-olds, said: "We can't beat Ten To Ace, I'll tell you that...but we're going to try."

Pitts said it would be a good show if Harry Giddings' thoroughbred colt from Oakville was out of it.

Impressive Record

Fighting Finn, bred at the Whittier Park Stock Farm here, has the most impressive record of the 36 Western eligibles. As a 2-year-old he won twice at Vancouver and once at Calgary. This season in six races under a mile and a quarter, the Finn won three, was second twice and out of the money once.

L. R. Knifong, of Austin, Tex., said he will start Panbroom, ranked as a "dark horse" by turfmen, but one of the most improved 3-year-olds entered.

"Panbroom has as good a chance as any of the Western breds," Knifong said. "But I don't think any horse will beat the Ace."

Panbroom showed nothing as a juvenile. Coming back from claiming races he chalked up a victory and was third the last two times against fast company .

Strong Finisher

Starting last in a mile event on a slow track Saturday, Panbroom trailed the other six horses into the stretch and then began a drive that gave him third money, being beaten by Fighting Finn and an American horse, Can-Jones, the winner, who is not eligible for the Derby.

Knifong said Panbroom will show better at the longer Derby distance and that a fast track will be in his favor. Another owner, Dan. J. Kennedy of Winnipeg, believes Panbroom "has a chance of pulling a Derby surprise."

Kennedy said his colt, Renton Barry, will not enter because of a bad knee.

Kennedy, like other owners, said he has great respect for Ten To Ace. The son of Stand Pat and winner of the King's Plate at Toronto breezed through six furlongs Saturday in the fastest time recorded on a Winnipeg track for a workout. The time was 1:14.

The Ace won the mile and an eighth Plate on a mud track. Only Western gelding showing well on a heavy strip this season was Amsterson, owned by H. J. Christie of Calgary.

Besides the Pitts entry, Panbroom and Amsterson, other likely entries are Witch's Taxi, outstanding Western 2-year-old last season and owned by J. J. Ross of Vancouver, and Maginot Line from L. H. Appleby's Vancouver stable.

It is also possible Captain Stanley Harrison of Fort Qu'Appelle, Sask., will start his Hard Forrard and J. R. Edwards of Chilliwack, B.C., will run his Valeuah Craig in the Derby.

BASEBALL

INTERNATIONAL LEAGUE

INTERNATIONAL LEAGUE	Won	Lost	Pct.
Newark	44	27	.620
Montreal	40	30	.571
Jersey City	40	31	.563
Toronto	35	39	.473
Baltimore	31	35	.470
Buffalo	33	39	.458
Syracuse	35	42	.455
Rochester	29	44	.397

Monday Results

Toronto 2 Buffalo 1
Syracuse 2, Jersey City 1
Rochester 8, Montreal 6
Baltimore 6, Newark 4

NATIONAL LEAGUE

	Won	Lost	Pct.
Brooklyn	47	19	.712
St. Louis	37	27	.578
Cincinnati	38	32	.543
New York	36	35	.507
Chicago	36	37	.493
Pittsburg	32	34	.485
Boston	32	43	.427
Philadelphia	19	49	.279

Monday Resu't

Brooklyn 10, Philadelphia 3
Only game scheduled.

AMERICAN LEAGUE

	Won	Lost	Pct.
New York	46	22	.676
Boston	40	27	.597
Cleveland	40	33	.548
Detroit	41	35	.539
St. Louis	33	39	.458
Chicago	30	38	.441
Philadelphia	29	47	.382
Washington	26	44	.371

Monday Resu't

Cleveland 11, Chicago 5
Only game scheduled.

AMERICAN ASSOCIATION

	Won	Lost	Pct.
Kansas City	41	27	.603
Milwaukee	38	32	.543
Minneapolis	39	36	.520
Columbus	34	33	.507
Louisville	36	36	.500
Indianapolis	37	37	.500
Toledo	31	43	.419
St. Paul	30	42	.417

Monday Results

Columbus 7, St. Paul 2
xLouisville 4, Kansas City 3
x—Eleven innings.
Minneapolis at Toledo—to be played later.
Milwaukee at Indianapolis—to be played later date.

Would Shelve Southern Training Trip

DETROIT, Jnue 30 — (AP). — The Detroit Tigers came to bat to-day with proposals that the baseball season of yore be reduced by two months, and that the southern spring training program be abandoned.

Offering each as a war measure, General Manager Jack Zeller of the Tigers said he would present his ideas to the annual midsummer meeting of the American League club owners in New York on July 1.

One dovetails into the other Zeller said, with the spring training to be carried on in the park at home during the period which now constitutes the first month of the playing schedule. Under Zeller's plan, the season would finish one month earlier.

Zeller said he proposed elimination of the southern training out of a fear that there might be a housing shortage in the south as far as major leaguers were concerned next year in view of expanding military facilities. Furthermore, he said, there should be no intrusion on the Army.

The Tiger boss mentioned, for example, that the Government was taking over hotels in Miami and Miami Beach, Fla., to house the Air Corps trainees. He expressed doubt the Tigers' own spring base at Lakeland, Fla., would be available in 1943 because the town has become a training centre for American and British pilots.

Canadian Sport Snapshots

By CHARLES EDWARDS
Canadian Press Staff Writer

WINNIPEG, June 30—(CP).—Remember the automobile? Judge Bill (Montreal Gazette) Morrison recalls the day back in 1908 at Blue Bonnets race track when he and his confreres had their eyes glued to the sighting iron as a field pounded down the stretch. Suddenly an excited attendance burst into; the stand and shouted: "Judges, Judges! There are 50 automobiles parked here today. It's a record—never had so many of them new-fangled machines before. Maybe they'll be dashing up with the same news this time next year.

Turk Talk:

Herb (Winnipeg Tribune) Manning reports a threatened jockey shortage on the Prairie Fairs Circuit is unlikely to materialize, although most of the good boys are heading for Eastern Canada or the West Coast tracks. "The young fry probably will elect to complete the season in the West and when you come to think of it they couldn't choose a more promising course," says Herb. "Those half-mile tracks out West—bull rings some people call them—have played their part in development of more good race riders on this continent than perhaps any other group of ovals anywhere. Don Meade, Georgie Woolf, Johnny Longden, Eddie Litzenberger—these are only a few of the present top-notchers who learned their trade around the bull rings"....Marc T. Montreal Gazette) McNeil translates some racetrackese: "On the bill daily" (going to the front in a race); "Whacked himself out" (a horse run into the ground trying to catch the leaders); "Run out of gas" (a slowing horse); "Wouldn't that mellow the cello(anything good to look at); "Mortal lock" (a cinch to win); "I ran into an air pocket and the wind shifted" (jockey's excuse for a poor ride).

Incidentally:

A radical new scale of fees is said to have caught the public fancy and solved Vancouver Golf and Country Club financial worries. Members are charged $2.50 a month and 25 cents every time they play, with a ceiling of $6 a month.... Mayor C. W. Cox of Port Arthur is reported negotiating to have Boston Bruins, Hershey Bears and St. Louis Flyers do their hockey training in the lakehead city this year....Preparing for defence of his Manitoba amateur golf title a couple of weeks hence. Allan Boes shot an eight-under-par 64 at Winnipeg Southwood, cutting a stroke off his own club record.

Yesterday's Stars

By The Associated Press

Al Milnar and Jim Hegan, Cleveland.—Milnar pitched hitless ball in final four innings against Chicago White Sox, while Hegan slapped out four singles in four times to plate as Indians won, 11-5.

Joe Medwick, Brooklyn—Snapped out of week-long batting slump with three singles in six appearances at the plate against Philadelphia Otheletics.

Tues. July 7th
DANCE
CANADA'S GREATEST BAND
MART KENNEY
AND HIS WESTERN GENTLEMEN
SUMMER GARDENS
PETERBOROUGH

Callura Fades To Dell-Orto

NEW ORLEANS, June 30—(CP)—A badly cut eye from a collision of heads in the sixth round failed to stop Vince Dell-Orto of New York and he went on to win a 10-round decision from Jackie Callura of Hamilton, Ont., here last night.

The Canadian featherweight champion entered the ring an 8-5 favorite, and for seven rounds his backers were well pleased as he proved fast and aggressive, throwing hooks from all directions to pile up an early lead. But the very speed of Calluras attack worked against him in the late rounds.

Under blazing overhead arc lights, with the temperature humid, Callura's energy began ebbing in the seventh and from then on the Canadian champion, whose weaving, boring-in attack had made him a difficult target, was easier to hit. In the last three rounds Dell-Orto had things largely his own way as he piled up points to win an unanimous decision.

SAVED TOWN FAIR

BOXHILL, England—(CP).— For the 3rd year running, Reg. Thompon, by setting up his darts and ice-cream on a street corner, has saved the 700-year-old Ceham Fair from extinction under the terms of a royal charter of A.D. 1259.

DANCING
RUSS CREIGHTON
And His Variety Band
at the
YACHT CLUB
LAKEFIELD
Thurs., July 3
Admission:
Ladies 35c, Gentlemen 50c

DurocherBanned Three Days But Dodgers Win

By HAROLD CLAASSEN
Associated Press Sports Writer

Leo Durocher, chief of the babbling Brooks, earned the nickname of the All-American Out during his sojourn as a player in the American League but he is just plain "Out" as boss of the Dodgers until Thursday.

The Brooklyn mouthpiece, who never says in ten words what he can say as easily in 1,000, has been fined $50 and suspended for three days by President Ford Frick of the National League for his run-in with the umpires Sunday.

But he was within whispering distance at Philadelphia last night as the Brooklyns pasted another half game to their National League lead in one of the day's two major league games.

Seated only 10 feet from the Dodger bench in a private box, he squirmed loudly until his charges came through with a six-run outburst in the ninth inning to quell the Philadelphia Phils before 8,066 Quakerites, 10 to 3.

In that frame the Dodgers batted all the way around to make sure that Ed Head, their rookie hurler, was successful in his fifth attempt to win his sixth game of the season. Joe Medwick, who had slacked his batting pace considerably in the past week, warmed up again with three singles in six attempts.

The triumph lifted the Dodgers nine and a half games ahead of the idle St. Louis Cardinals.

Indians Lace Sox 11-5

Action was every bit as concentrated in the American League where the Cleveland Indians retained third place by shellacking the Chicago White Sox, 11 to 5.

The Indians collected 17 hits off Lee Ross, Joe Haynes and Pete Appleton while A Milnar, touched for nine hits and five runs in the first five frames, hurled perfect ball in the final four frames.

His young battery mate, Jim Hegan, swatted four singles in four tries.

Although the Clevelanders remained in third place by a half game, their triumph may prove costly. Roy (Stormy) Weatherly, their leadoff man and centre fielder, suffered a wrenched knee in a collision with Tom Turner, White Sox catcher, in the eighth and will be out of the lineup three days.

Special
Holiday
DANCE
TO-NIGHT
Rye's Pavilion
11.30 p.m. to 2 a.m.
Jimmy Yokum
And His Orchestra
ADMISSION:
Gents' 50c - Ladies 35c
Including Dancing

CO-OP DANCE
—AT—
CHEMONG PARK
TO-NIGHT
9 p.m. E.D.T.
Music By
GALLOWAY'S ORCHESTRA
Admission
Gentlemen 40c - Ladies 25c

MOVIE TIME TABLE

Capitol—"Twin Beds", 3.40, 6.40, 9.35; "Born To Sing", 2.15, 5.15, 8.10.

Regent — "Murder in the Big House", 1.40, 4.05, 6.30, 9.00; "Sailors on Leave", 2.45, 5.10, 7.35, 10.00.

Centre—"Here Comes Mr. Jordan", 2.20, 4.50, 7.20, 9.55; "Tanks A Million", 1.30, 4.00, 6.30, 9.05.

Major Baseball League Leaders

By The Assciated Press

AMERICAN LEAGUE

Batting—Gordon, New York, .363.
Runs—Williams, Boston, 58.
Hits—Spence, Washington, 91.
Runs Batted In— Williams, Boston, 72.
Doubles—Higgins Detroit, 27.
Triples — Heath, Cleveland, DiMaggio, New York, and Spence Washington, 7.
Home Runs— Williams, Boston, 17.
Stolen Bases—Case, Washington, and Kuhel, Chicago, 13.
Pitching— (Based on six decisions)—Borowy, New York, 6-0.

NATIONAL LEAGUE.

Batting—Re'ser, Brooklyn, .347.
Runs—Ott, New York, 52.
Hits—Mize, New York, 81.
Runs Batted In — Mize, New York, 55.
Doubles—Joost, Cincinnati, 22.
Triples—Slaughter, St. Louis, 7.
Home Runs—Mize, New York, 12.
Stolen Bases—Miller, Boston, 10
Pitching—(Based on six decisions) —French, Brooklyn, 8-0.

Remember When—

(By The Canadian Press)

The old master of t. links, Bobby Jones, ground out his third United States open golf crown in the most lobsided title playoff of all time 13 years ago today. Posting identical scores of 294, Jones and Abe Espinosa went another 36 holes, honors going to the great Bobby by 23 strokes—141 to 164.

WEDNESDAY, JULY 1

Bobby Pearce, now a resident of Hamilton, Ont., sculled his way to easy victory over Ted Brocklebank in a Diamond Sculls heat 11 years ago today. Pearce, an Australian, won the famed Henley prize on his first attempt. Now he's a professiona.—still unbeaten.

SPECIAL GIFTS
WEDDING
BIRTHDAY
ANNIVERSARY
BRIDGE PARTIES
SULLIVAN'S
MUSIC
RECORDS
Popular
Classical
OPP. LOBLAW'S 179 CHARLOTTE ST.

CHEX Radio Broadcast

1430 ON YOUR DIAL

TUESDAY, JUNE 30

6.00—C.P. News
6.10—Ivoriettes
6.15—Old Timers
6.30—Laugh Parade
6.45—Songs by Victor Cremasco
7.00—C.P. News
7.07—Sportscast
7.15—Songs of the West
7.30—Secret Service Scouts
7.45—Private Abrahams
8.00—C.P. News
8.05—Number Please
8.15—Highlands of Haliburton
8.30—Miner's Bay Lodge
8.45—Sincerely Yours
9.00—The Farmer Asks A Question
9.30—"Cheers From the Camps"
10.30—Fag Fund
11.00—C.P. News
11.10—Organettes
11.15—God Save The King

WEDNESDAY, JULY 1

7.30—O Canada
7.35—Farm Fair
7.45—Morning Cheer
8.00—Canadian Press News
8.10—Your Hit of the Day
8.15—Toast and Coffee
8.45—Morning Devotions
9.00—Canadian Press News
9.05—Tops in Pops
9.30—Fag Fund
10.00—C.P. News
10.05—Accordiana
10.15—Petite Musicale
10.30—Stars Over Hollywood
10.45—Coming Events
11.00—C.P. News
11.05—Organettes
11.15—Port Hope Salute
11.45—Parade of Bands
12.00—News of Hollywood
12.15—Musical Sketches
12.30—News
12.40—Rhythm Roundup
12.45—Farm Folks Hour
1.00—C.P. News
1.05—Farm Folks Hou:
1.30—Song Shop
1.45—Talking Drums
2.00—C.P. News
2.05—Make Believe Ballroom
2.30—Fag Fund
3.00—Canadian Press News
3.05—Melody Matinee
3.30—Sincerely Yours
3.45—Irene Quinlan, Piano
4.00—Canadian Press News
4.05—Melodies in Varied Moods
4.15—Construction Criticism Club.
4.30—Fourteen-Thirty Club
5.00—Canadian Press News
5.05—Lindsay Salute
5.45—Melody Parade

ALL THIS WEEK
Canada Salutes
Its Boys in Khaki
CENTRE

Reduced Prices At This Theatre
To-day To All Members of the
Armed Forces
SPECIAL MIDNIGHT SHOW TO-NIGHT
At 11.30 p.m. Special (All New) Film Program
PLUS! Stage Talent. All Seats 36c, Including Tax
Entire Proceeds Donated For Cigarettes for the Boys Overseas
TO-DAY and WEDNESDAY

starring
ROBERT
MONTGOMERY
A Columbia Picture
AND FEATURE NO. 2
"TANKS A MILLION"
With WILLIAM TRACY and JAMES GLEASON
Plus! Canadian Universal Newsreel
STARTS THURSDAY
Joan Bennett and Franchot Tone
in "SHE KNEW ALL THE ANSWERS"
Also "Pacific Blackout," with Robert Preston

Regent
WED. and THURS.
Special Holiday
Attraction. Mat. 1.30

HIT NO. 2—A SMART COMEDY DRAMA
"THREE GIRLS ABOUT TOWN"
With Joan Blondell and Robert Benchley
TO-NIGHT ONLY
MURDER IN THE BIG HOUSE—SAILORS ON LEAVE
REDUCED PRICES TO-DAY FOR ALL
MEMBERS OF THE ARMED FORCES

Famous Players Theatres
Salute Canada's Army!
REDUCED PRICES....TO-DAY....
For All Members of Canada's
Armed Forces!

Extra ON THE SAME PROGRAM
COLOR CARTOON, "CONCERTO
IN B FLAT MINOR"
and
LATEST CAPITOL NEWS EVENTS!
Today Only
'Twin Beds'
George Brent
Joan Bennett
2nd Feature
'Born to Sing'
Tomorrow CAPITOL

Lakefield Ready If Call Comes For Farm Help

LAKEFIELD, June 30.—(ENS).—'No, we have had no request, nor has there been any demand for general village assistance to farmers of the surrounding countryside, with their harvest,. said Reeve C. S. Tanner, when asked by the Examiner if there had been a call for an additional half holiday in the village for that purpose.

'I have seen in the press reports of the action Millbrook has taken in this matter and it seems to me to be a good idea where the farmers seem to be having trouble getting help. Apparently the need in this section is less acute that farther south. as I have heard very little of farmers seeking extra help, outside the usual call for additional hands with the hay that comes at this time of year.

'One does hear occasionally of farmers remarking they would just as soon have no help as inexperienced helpers However, I think if they were really pressed for help there would be little objection raised to village assistance.

'Discussing the matter Monday with John McKerchar, manager of the Royal Bank, he remarked he would be game to tackle a half day or so a week on the farm in a pinch, and I think this spirit would prevail throughout the village if the demand arose for an extra half day a week to get the harvest in.

'Volunteer citizens might not be as good as farm hand but they would would help get a lot of grain in in an afternoon, put up a pile of ensilage, or cut quite a swath in a weedy turnips field—yet, and not cut out all the turnips either

'The council has not discussed this matter but if the call arises for action you'll find the members ready with full support.'

MORE ABOUT—

Must Not Permit

(Continued from Page 1)

J. A. Bonnier (Lib. Montreal-St. Henri).

At a question time, Dr. H. A. Bruce (Con. Toronto - Parkdale) asked for a statement on the Government attitude toward Lt.-Col. George A. Drew, Ontario Conservative leader, and Rene Chaloult, Quebec Legislative Assembly member for Lotbiniere, in view of an editorial in the Toronto Star on the actions brought against both members under defence of Canada regulations. The question was ruled out of order because of the rules against referring to matters before the courts.

Seat Open for Power

Mr. Cruickshank said that his British Columbia seat would be available to Air Minister Power if the Air Minister should lose his Quebec South seat because of Maj. Power's stand on the conscription-enabling bill.

Maj. Power told the House Friday that manpower plebiscite revealed that a majority of his constituents were opposed to his views on conscription for overseas, and if this difference continued they could exercise their right to be represented by someone more in accord with their views.

Mr. McLarty said he was wholeheartedly in support of the bill and considered in the natural and inevitable result of the manpower plebiscite. The moral right had been given to amend the Mobilization Act and the Government could do no more than take the legal right.

The total vote represented an affirmative vote of 64.2 per cent. He believed figures indicated that Canada was doing more per capita than any of the United Nations. The Dominion had expended $4,000,000,000, made a tremendous increase in the manufacture of airplanes, increased naval forces and the output of mechanized units required by the army. But the effect of these achievements was lost in the opinion of the United Nations because of the limitation on where men might serve.

An Enemy Decision?

Canada could not choose where the war would be fought, and the place of battle was a matter for the decision of the enemy. Canada should be free to operate in every part of the world where action seemed necessary for the effective prosecution of the war.

Democratic system of government included respect for the special interests of groups and minorities and the result was a balanced compromise. Canada was fighting for her survival as a nation and the issue was whether the very conditions for the assertion of minority rights should be lost or preserved.

No minority in any situation could claim the right to refuse to accept the legally ascertained judgment of the state as to the measures to be taken for its own salvation.

"Could any province claim to confine its own forces to its own boundaries?" asked Mr. McLarty, "or to Canada?

"And if not to Canada, what limitation can be placed on the decision constitutionally made? What is there in any conception of constitutionalism to give countenance to such a claim?

"Are we to stand on the shore till the enemy lands? Or meet him one mile, two miles, 1,000 or 2,000 on land or sea? It is either that the strategy of preserving our state shall be confided absolutely to the majority or that the minority shall have the right to pronounce upon all of us our own sentence of death."

C.C.F. Co-operation, Too.

Mr. Cruickshank said that if he made his Fraser Valley seat available to Maj. Power he believed the C.C.F. and Conservative Parties would co-operate in seeing that the minister was elected there unanimously.

His riding believed in total war and meant conscription of every kind. Nothing that any member of the House or anyone in Canada could do was enough under present circumstances. He believed in compulsory selective service.

"Is there any greater assistance we can give to the skunk of all skunks; to the runt of all runts, Mussolini; to the punk of all punks, Hirohito than to criticize Canada's war efforts?" he asked.

"....I am a British Columbian and I am a Canadian, but above all I am a Britisher. Being a Britisher is above being a Canadian, being a British Columbian, or being a member of any political party."

Mr. Cruickshank, a veteran of the First Great War, said he was "rather ashamed" of not being in uniform.

"I have not got a son, but if I happened to have a son.....if he did not join the Army of his own accord, by God, I would shoot him myself. That is what I think of the British Empire."

BRIGHTENED LONDON

LYMINGTON, England—(CP).—Dr. A. H. des Voeux, a smoke abatement pioneer who helped make London a brighter place to live, died at his home here at the age of 80.

What a Life!

No skirt would flirt
With Private Mert:
To dames he was no hero.
Girls can admire
Chaps who *perspire*—
Offend—and you'll rate zero!

Bath tonight with LIFEBUOY
FROM HEAD TO TOE —IT STOPS B.O.

Survivors Rescued As Ship Sinks Off U.S. Coast

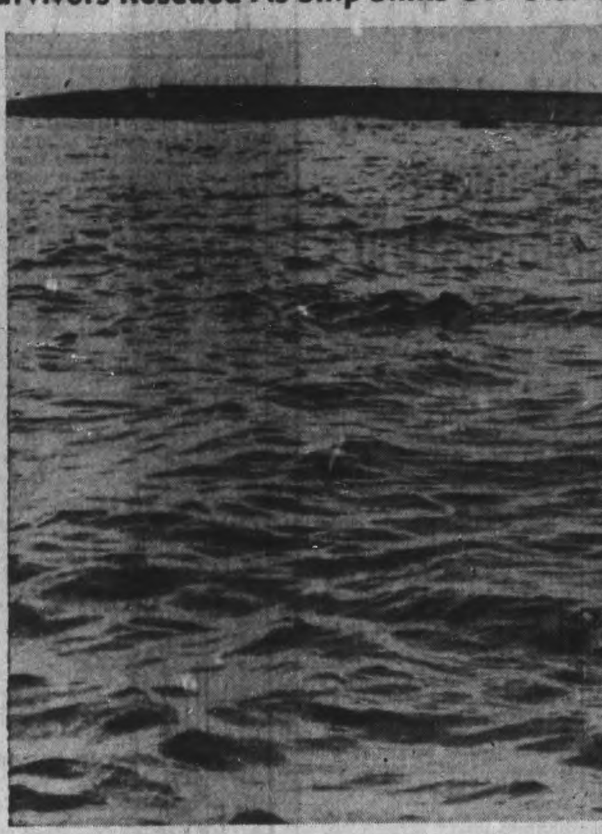

This photograph was made from a convoy escort vessel as a collier, a member of the convoy, goes down off the east coast after apparently hitting a mine. Victims can be seen swimming in the ocean. Other survivors in a lifeboat row toward the rescue ship, while in the background can be seen the keel of the sinking vessel. Three of the collier's crew of 47 men were lost.

District School Reports

S.S. NO. 3, OTONABEE
Indian River

A: excellent; b: good; c: fair.

Grade IX—Charles Hayes, b.

Grade VIII—Jean Clark, Arthur Elmhirst, Vincent Hogan, Jean Walsh (all successful).

Grade VII—Esther Borland, a; David Hayes, a; Marigold Elmhirst, b; Joan Shearer, b; Joseph Dunford, c.

Grade VI—Billy Brealey, c; Floyd Dunford, c; Madeline Elmhirst, c.

Grade IV—Leslie Cameron, a; Alice Hogan, a; Margaret Hayes, b; Marie Dunford, b.

Grade III—Karen Shearer, a; William John Deen, b; Harry Clark, c.

Grade II—Helen Hayes, a; Philip Elmhirst, b.

Mary E. Moloney, teacher.

RIFLE RANGE SCHOOL NO. 17, OTONABEE

Grade VII to VIII—Helen Quinn, hon.; James Sayer.

Grade V to VI — Doris Sutton, hon.; Garth Clark, Beverly Larmer, Allen Amos and Florence Stinson, absent.

Grade IV to V—Delores Sutton, hon.; Marie Kelly, hon.; George Amos.

Grade III to IV — Mary Wood, hon.; Dorothy Sedgwick, hon.; Wilma Hewitt, hon.; Allen Sedgwick, Joe Bryan.

Grade II to III—Jimmy Leeson.

Grade II—Ronald Bryan.

Grade I — Morris Bryan, Dave Amos, Gerald Stinson.

Teacher—W. K. Sage.

S.S. No. 2, CAVAN

Names are in order of merit.

*—Denotes honor standing.

Grade VIII—Eddie Pardiff.

Grade VII to VIII—Donald Fee 55, recommended.

Grade VI — Ross Jamieson 83*, Jack Blackman 82*, Arnold Best 80*, Mansell Blackman 64, Carl Bryan 62, Russell Gardiner 50.

Grade IV—Arnold Fee 80*, Marklan Lowes 68.

Grade III—Regena Blackman 87*, Lois Jamieson 76*, Christena Bland 76*, Melbourne Wilson 75*, Graham Lowes 70, Elvin Kennedy 60.

Grade I-II — Bobby Langton 70, Doris Wells 57.

Grade I—Marina Blackman, Shirley Bryan, Ruth Bland.

Highest attendance—Arnold Best.

Neatness of work — Donald Fee, Lois Jamieson.

Proficiency of work—Ross Jamieson, Arnold Best, Regena Blackman.

Sportsmanship — Marklan Lowes, Ross Jamieson.

Report of Junior Red Cross: Sale of War Savings Stamps, $20, receipts $37.38, expenditures $34.16, balance on hand $3.22.

Teacher—Jean M. Fairbairn.

S.S. No. 3 NORTH MONAGHAN

Names arranged in order of standing. A, indicates honors; B, pass; F, failure, * indicates recommended on year's work. Examination not written due to illness.

Entrance.—Helen Samis, A; Marie Sheppard, A; Jack Preston, A; Ronald Davis, A; Roberta Harrison, B.

Grade 7 to 8.—Bill Dunford, A; Carlyle Murray, A.

Grade 6 to 7.—Eleanor Bowles, A; Munro Sheppard A; Delbert Davis, A; Margaret McNeill A. Howard Shaw, A; Audrey Kelk, B.

Grade 5 to 6.—Hazel McIntosh, A; Ila Dunford, A; Marilyn Bowles A, Violet Kellar, A.

Grade 4 to 5.—Evelyn Dunn, A; Helen Kellar A; Stuart Shaw, B.

Grade 3 to 4.—Edna Davis, A; Doreen Bowles, A; Myrna Seymour, A; Edwin Dunn*; Grant Tripp, B; Carl Preston, B; Roy Kemp, F.

Grade 2 to 3.—Jean Kellar, A; Sydney Strain, B; Earl Kellar, B.

Grade 1 to 2.—Erma Shaw, A; Douglas Ball, A; Ronald Dunn, A; Karl Dunford, B; Howard Johnston, B; Jack Kellar, F.

—Teacher—M. H. Galbraith.

S.S. No. 5, SMITH

Grades 7 to 8—Joyce Ray, Inge Seidel, Ralph Conners, Orville Sage, Jerry Ball.

Grades 6 to 7—Kenneth Trumpour, Kenneth Robinson, Raymond Harrison, Harold Sage Alma Twomey, Celia Gravelle, Phillip Gravelle.

Grades 5 to 6—Marjorie Forsythe, Robert Hardill, Ruth Mills, Garth Jopling, Jack Crookshanks.

Grades 4 to 5—Peter Chowen, Ralph Heard, Wayne Nichols, Glenn Nichols, Doris Jopling, Doris Fowler, Lois Murray, Joan Conners, Betty O'Connor, Peter Baker, Jane McManus, Anne McManus.

Grades 3 to 4—Frank Heard, Arnold Murray, Margaret Nichols, Betty Twomey, Billy Mann.

Grades 2 to 3—Samuel Charles Bell, Lorrie Mann, Nancy Heard, Jerry Twomey, Barbara O'Connor, Peggy Baker.

Grades 1 to 2—Gary Hardill, Robert Nichols, Donald Gedge, Ralph Twomey, Robert Lombard.

MORE ABOUT—

Two Canucks

Continued from Page 1

port.

On the home front a small number of German aircraft raided the East Midlands and East Anglia during the night. Bombs were dropped in scattered places but at no place was there a concentrated attack.

Fo. John Saint Pierre of Montreal, soon to join the French-Canadian squadron now being formed, made his second operation trip after a year's experience as a fighter pilot.

Tricks At Night.

Flt. Sgt. Clarence Higgins of Charlottetown, turned the tables on a Nazi fighter on the way to Bremen A Messerschmitt sighted the Canadian plane silhouetted against the moon, but Higgins, who swung out as the Nazi dived, said: "When he came out of his dive we were chasing him." The Messerschmitt quickly faded into the moonlit sky.

Back home, Higgins found he still was carrying some live incendiaries which had failed to drop, but he landed the plane safely. His crew was made up of Flt. Sgts. John Potter, Nanaimo, B.C.; L. J. Boucher, Grandfalls, N.B., and Sgt. N. W. Morrison Winnipeg.

Shifting cloud and ground haze over the target area made precise observation of damage difficult but returning crews reported new fires started in various sectors.

"I saw one big one over towards the east," saaid Fo. Homer Forbes of Tatagamouche, N.S.

"The trip was not as bad as I thought it would be," said Sgt. Richard Fernyhough of Victoria, B.C., who was making his first flight against the enemy in a plane carrying Sgts. J. R. P. Burke, Montreal, Jack Campbell, The Pas, Man., Flt. Sgts. W. L. Dark, Edmonton and J. L. Page, Quebec.

HARD TO KEEP

Of all the food eaten by man, milk probably is the most perishable.

MARKETS

TORONTO PRODUCE

TORONTO, June 29 — (CP). — Produce market prices here to-day as reported by the Dominion Department of Agriculture follow:

Eggs.—Wholesale to retail, Grade A-large, 34c to 35c, Grade A-medium 33c to 34c, grade A-pullet 30c, B. 30c; C, 27c.

Churning Cream, wholesale, No. 1 lb. 35c f.o.b., 38c delivered; No. 2, 32c f.o.b., 35c delivered.

Butter, wholesale.—First grade solids, 34½c; second grade solids, 33 to 33¾c.

MORE ABOUT—

Russians Hold

Continued from Page 1

Its final message to headquarters, which spelled death for friend and foe alike, was cited in a communique: "Fire upon our positions."

(The BBC, in a broadcast heard by CBC, said that "one of the greatest air struggles of the war now is being fought out" over the Kursk and Kharkov sectors.)

The Moscow radio announced that Britain and Russia had signed an agreement Saturday providing for delivery of British military supplies to the Soviet Union on a lease-lend basis retroactive to June 22, 1941, the day of the German invasion.

DEBRETT'S OPENS UP

LONDON — (CP). — Exclusive pages of "Debrett's Peerage" will be opened in next edition to holders of the George Cross and names of "common folk" who have won the Emipre's highest civilian award for gallantry will appear with those of peers, baronets and others of ancient lineage.

Hong Kong Men From Centre Well Trained

Rotarians were told Monday that civilians had very little real idea of just what work was being carried on at the basic training centre. Lieut. J. S. Johnson said that untrained men receive such training that at the end of eight weeks the boys are ready to take advanced training in the various branches of the service, and six weeks later are fully trained and ready for overseas. In speaking about the Hong Kong affair he said that the 100 men from this Centre who left with units were well trained.

Lieut. Johnson was well qualified to speak on the subject of soldiering. He has been 27 years a soldier and enlisted at the age of 17. A member of the Imperial Army until March, 1921, he then transferred to the Canadian Army where he has seen service continuously. He has been in the camp at Peterborough for the past 12 months.

Army Is Changed

The army of today is totally different from that of yesterday even to the clothes they wear and the guns they use, the speaker said. There is no room for outmoded methods and everyone has to keep up to date. That is the reason for the basic training centres. It was explained that when war broke out the Canadian Army was next to nothing, and was purely voluntary. Now the Canadian Army is a first class fighting force, the finest in the world.

Every month the Training Centre here supplies the army with trained personnel, and it holds the honor of being the second best in the Dominion.

Has To Learn

"The soldier that comes to us is not a soldier. Most of the men arrive in civilian clothes and know nothing about the work. In the first week of training they begin to adapt themselves as soldiers, though there are a few who try not to fit in, and they are properly dealt with. The boys are given their uniforms as soon as they come and then they are one of the Camp, and they really begin to go through it. Their day starts at 6:30 a.m. and continues until 4:30 or 5:30 p.m."

Compact Unit

Lieut. Johnson said that the Peterborough Centre had full facilities not only for training, but to go into the field and meet the enemy. It is a compact unit, with all the necessary branches, and is self-contained. The camp has all its own services and the whole purpose is to train the soldier to meet the enemy. He said that at the present time the total strength of the camp is about 1050, and every month some leave and some join. There is a continuous influx of new recruits.

The difference between the private soldier and the civilian is that he is responsible to both civil and military authorities. As soon as he joins, a soldier is told that he is also a civilian and that soldiering is secondary to civilian life.

Wide Range of Subjects

"Drilling is not all that is taught at the Training Centre, in fact it is only 10 per cent. There is bayonet fighting, the instruction in the use of several types of guns, and even military law. All this is with a view to Commando training and other fields in advanced training. It is only due to this strict training received at the Centre that a man can be ready for advanced training in eight weeks, and not every place has the same high standard as the camp in this district."

Ready for Service

The speaker said that he wished to make a statement about the 100 soldiers who went from this centre to Hong Kong. "It has been said that the men were not adequately trained, and this is certainly not true of Peterborough. Every man that went from here was fully trained and ready for service."

"Too many people think that the officers are the nobility of the army. This is not so. They are just as strictly disciplined as the private soldier and have been through everything that he has. The officers have to go through the private's routine time and time again. The N.C.O. force, which is permanent in this city is the backbone of the Centre, and they know their training."

Private R. V. Abrahams, who was one of the 20 boys entertained by the Rotarians at dinner, delighted his audience with three expressively-sung songs, "On The Road To Mandalay," "Were You There?" and "The Old Road." His numbers were most enthusiastically received.

When it came time to introduce the guests, the men in uniform were asked to rise and give their name, home town and the branch of service with which they were connected. Then Rotarian Art Cauley extended an invitation to the men and officers to attend the Capitol Theatre Monday afternoon. The men who were entertained had all enlisted for overseas and were sons of men who belonged to service clubs in their own community.

Dr. George S. Easton occupied the chair for the last time as president for the past year.

Acting Governor

In the interval between the departure of Lord Gort and the arrival of the new governor, General Mason MacFarlane, the King appointed Vice-Admiral Sir George F. B. Edward-Collins, K. C. B., K.C.V.D., as acting governor of Gibraltar. The first time in history that a naval officer has held this post.

TOBACCONISTS SELL THEM

Take part of your change in

WAR SAVINGS STAMPS

FROM

BANKS • POST OFFICES
DEPARTMENT STORES • DRUGGISTS
GROCERS • TOBACCONISTS
BOOK STORES and other RETAIL STORES

Soldiers Carry Out Training On City Streets

Shoppers in the downtown section had an opportunity of seeing Canadian Army training on the main streets on Monday and again today, as men from the Training Centre chose public places for their daily training, as part of the Army Week program.

On Simcoe street, betwee George and Water, the roadway was barricaded and used as a training area, and the soldiers went through foot drill, rifle drill, anti-gas drill. On the market another group of soldiers went through foot drill, rifle drill, anti-gas drill. On the market another group of soldiers practised first aid and bayonet practise, and the same syllabus of training was followed by the men down in front of the Canada Packers plant on George street.

Captain F. S. Atkinson was in charge of the company, in place of Major Johnson who is on furlough, and he was assisted by Lieut. Eric Haley.

The men broke off for a rest and a smoke for five minutes out of every three quarters of an hour of drill, and in spite of the extreme heat and the hot pavement, they seemed not to be bothered while the civilians sought shady spots to escape the heat. The men were garbed in cool summer dress with the regulation pith helmets.

TABLE SHELTERS GOOD

LONDON—(CP).—Table shelters have stood up well to heavy bombing raids, the Ministry of Home Security says, reporting 39 incidents with 119 people bombed while in table shelters and only four killed.

Insurance Is Necessary

Every four minutes, on an average, fire attacks some dwelling in Canada and the United States year in and year out.

It costs, on an average, less than 1 cent a day for each $1,000 of fire insurance on dwelling house property.

BE SURE and INSURE through

Davis-Thompson Co.

Insurance and General Agency
433 GEORGE ST. DIAL 4724

ESTABLISHED 1877

SURFACE SATISFACTION

Scarfe's

Varnishes · Paints
Enamels · Wax

A FINISH FOR EVERY SURFACE

For Sale At Your Nearest Scarfe's Dealer

How to Save Clothes in Wartime

Use the NEW OXYDOL... So Rich in Washing Power You Can

—Wash WHITE WITHOUT BLEACHING
—Wash CLEAN WITHOUT HARD RUBBING

Declare war on washday wear and tear. Get your whitest wash ever with the rich, safe washing action of OXYDOL

Each washday, in millions of homes, a truly modern soap—New OXYDOL—is helping women to make clothes last longer in wartime.

Avoid Risk Of Harsh Bleaching

Every ounce of today's Oxydol is richer, more efficient in washing power. By its safe washing action alone...Oxydol brings clothes *white without bleaching*. And we mean the whitest wash any soap can give! Except for stains, of course, and unusual pieces...your clothes come radiantly white ...and you avoid the risk of using harsh bleaches!

Eliminate Harmful Rubbing

Hard rubbing... the cause of so much wear and tear... is OUT! New Oxydol's livelier "Hustle-Bubble" suds soak the dirt loose in the washer. A quick rub here and there—where necessary —is all. But NOT the hard rubbing that wears clothes threadbare before their time!

And yet, for all its "wartime" efficiency... New Oxydol is even milder now on hands... safe for washable colours... safe for washable rayons!

Use this modern soap. Save your clothes in wartime by doing them the easier, safer OXYDOL way!

GUARANTEED YOUR WHITEST WASH EVER!

Yes, you'll agree, New Oxydol gives you the whitest wash any soap can give *or double your money back!*

If you don't agree, simply return the package, with name and address to Oxydol, Montreal, and twice the purchase price will be refunded.

for Beautiful Washes with Safety

NEW OXYDOL WASHES WHITE WITHOUT BLEACHING!

The Peterborough Examiner

VOL. LXXXV, No. 152 — PETERBOROUGH, TUESDAY, JUNE 30, 1942 — PAGE 9

MAIN STREET TOPICS

GOOD INCREASE

The bank clearings for the month of June in Peterborough have risen by $688,528 in 1942, with a total of $3,860,424. The amount cleared for the same period in 1941 was $3,171,896.

REPORT AT ONCE

Every citizen in the city should have received his sugar ration card by Thursday night of this week. If anyone has been missed they should apply at once to the office on Hunter street, or the Wartime Prices and Trade Board.

A NICE GESTURE

On Monday afternoon when the soldiers from the Training Centre were sweating as they went through their training uptown a soft drink truck drove up, and served the men ice cold drinks. The driver timed himself to reach the men just at the middle of the afternoon when it was hottest, and the boys appreciated it.

UNEXPECTED AID.

The age of chivalry is not yet dead. Monday a little five-year-old girl was staggering home from the store under a basket of vegetables and a peck of potatoes. A man, who was passing, on seeing her plight, came over and carried her bundles home for her, something not so often seen in these days.

STVE BRODIE ACT.

A soldier garbed in bathing suit jumped off the High Bridge, on the canal above the Lift-Lock on Sunday and his stomach and face struck the water first. He was stunned and was rescued by other soldiers and some civilians, but when he came to, he gave this rescuers a tongue lashing instead of voicing appreciation.

JOINS THE NAVY.

Bill Staunton, former Westclox employee who served for three months in the Royal Canadian Navy some time ago, and was boarded out with a low medical category, has been successful in obtaining a new medical board and was passed. He reported for duty with the Navy on Monday of this week. He is a son of the late Harvey Staunton, who was fatally injured in a train accident a few years ago.

HE'S GOT A MONOPOLY

This man Dinnie Hendley, of Long Lake claims the Long Lake chain rates more glory, in that a maskinonge 24½ inches long has been caught in the lake. Spawn was placed there about three years ago, and it appears the fish are thriving. Deb Whatman of Peterborough and Bert Buott made the catch. Long famous for its bass and lake trout fishing, this lake should not be even more popular.

AMERICAN CARS

Gasoline rationing and tire restrictions may be reducing the flow of American tourists, but there are quite a number of cars on the city streets from south of the border. Cars from New York, Michigan, Ohio, North Carolina, and Wisconsin have all been noticed during the past two days.

ARRIVES OVERSEAS

Lt. Jim Parsons, son of City Engineer Parsons and Mrs. Parsons, Douro street, has arrived overseas with the latest contingent of Canadian troops. He enlisted more than two years ago, and after a course at Camp Borden was transferred to Red Deer, Alberta, as an instructor for a year and a half. He is with the motor transport section of the Royal Canadian Army Service Corps.

WHERE ARE THEY?

George Street and the business section generally failed to react to the spirit of Army Week on Monday as flags were not in abundance. There were some flags flying, but not nearly enough, and there was not a single sidewalk flag out, although most merchants have them in their stores.

SOME GET STUNG.

There is a vending machine for soft drinks at the Armouries which is liberally patronized by the soldiers but with the additional tax on the drinks the men faced a problem. This was solved, however, when they arranged the bottles so that about every sixth bottle was empty, so often some thirst fellow draws a blank and has to spend a dime to get his coke. The plan is working out fine.

PARADE POSTPONED.

Members of the 4th Field Battery (Reserve) are reminded that there will be no training period on Wednesday evening, that is there will be no more parades until next Monday evening, the regular sight for drill.

POOL IS POPULAR

The heat Monday brought the kiddies crowding to the "swimming pool" at King Edward Park. Even though there were only a few inches per person in the pool, they thoroughly enjoyed themselves splashing around and fooling with each other, not feeling the heat in the least.

A POPULAR MOVE.

For the first time in more than a decade the band of the Prince of Wales Rangers held a concert on Sunday in the King Edward Park. There was a grand crowd. Monday night the Corps of Signals band played to a handful of people at Victoria Park, so this evening this same band will put on a band concert at King Edward Park. Alderman Curtis, working with Alderman Glover has been able to secure a portable band stand and tihs is being set up in the south end park to-day

MODERN WAYS

It is reported from some of the farmers of the district that there is a new method for collecting the cows at night. The man whose job it is to look after them no longer walks as he did in days gone by, but rides there on a bicycle, in the most approved style. Nice work, if you can do it.

ARMY WEEK SOLOIST.

As part of the Army Week program planned by the Peterborough Training Centre, Pte. Rudolph Abrahams now taking his basic course in Peterborough will be heard in a song recital over CHEX at 7.45 this evening. Pte. Abrahams is a Jamaican and has delighted many local audiences in his short stay in Peterboro. Gwen Craw will accompany him.

ARMY WEEK PROGRAM.

Over radio station CHEX last night a variety program was presented by members of the basic training centre. The program of song, instrumental and interviews was introduced by Col. E. O. Keeler O.C. of the centre. It went over in a big way and showed to the listening audience just what a variety of splendid talent is to be found at the Centre.

LANDS 19-POUNDER

Biggest maskinonge of the present season from the Stoney Lake area has fallen to Douglas Hammond. Trolling near Mount Julian on Saturday morning he snagged on to and landed a big fellow that tipped the scales at 19 pounds.

PARK GATES CLOSED

It is announced that in view of the Canadian General—Genelco picnic tomorrow the gates at Nicholls Oval will be closed to traffic tonight and will not be opened until Thursday morning. Motorists are asked to note this fact. A year ago a driver tried to smash through the closed gates.

CAR DAMAGED

Thomas Sproats, reported to police that as he was backing a truck out of the laneway at Stock's Bakery on Stewart street, the rear part of the machine struck a northbound taxi. The rear fender and bumper of the taxi were damaged, but the truck escaped without injury.

Save gas and spend the holiday sailing among the Thousand Islands of Stoney Lake.

Islinda leaves Lakefield at 9 a.m., returning at 3.15 p.m.

STONEY LAKE NAVIGATION CO.

Notice Re Store Closing

Merchants, except grocers, have decided to close at 6 p.m. to-night. Grocers are making their own store hour arrangements.

Roller Skating

Opens To-night, June 30

And Every Wednesday and Thursday

AT THE

SUMMER GARDENS

DANCING MON., FRI. AND SAT.

GIRLS WANTED

16 YEARS AND OVER

TO SELL TICKETS ON

Lions Club Car

GIRL SELLING MOST TICKETS WINS

$100 DIAMOND RING

REGISTER AT ONCE WITH

LION BRUCE SARGENT

Great West Life Office, Bridgeway Bldg.

184 Charlotte St. - Phone 8777

Police Warn Bicyclists To Get Lights

The fact that seven bicyclists were fined $2 and $1 costs in police court the other morning for riding wheels after dark that did not carry a light is pointed out by the police department as a warning to all other riders who have been guilty of this offence.

It is the intention to prosecute all cyclists who do not have lights on their machines after dark. They are regarded as a menace to traffic safety and all offenders who are seen by the police can expect a summons.

When cyclists applied for licenses the police department insisted on machines being equipped with lights before markers were issued. Now apparently many of the riders do not bother to turn on their lights, and it is because there have been complaints of near accidents as a result of this failure that the police department has opened out a campaign.

War—25 Years Ago

By The Canadian Press

JUNE 30, 1917—British advanced towards Lens over a four-mile front. Gen. E. H. Allenby assumed command of British forces in Palestine. In East Africa campaign, British and Portuguese troops drove German forces from the Nyasaland border.

JULY 1, 1917—Russians started drive on Lemberg, Galician capital, led by War Minister A. F. Kerensky in person and advanced on 18-mile front. Heavy fighting developed around Avocourt Wood, Hill 304 and Dead Man Hill on the Western Front.

W. R. TURNER

Phone 4971 — 195 Simcoe St

Heating—Plumbing Sheet Metal Work

CONTRACTING, JOBBING REPAIRING

"CRANE" PLUMBING FIXTURES

"HECLA" FURNACES

"IRON FIREMAN" STOKERS

Retires This Week

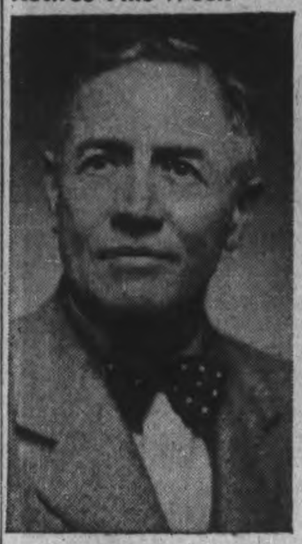

D. B. Falkner, manager of the Canadian Bank of Commerce in Peterborough for the past twelve years, is retiring on pension this week. (The Roy Studio Photo.)

School Efforts Make $46 For War Victims

Continuing the good story of the work done by school children to give aid to those who have been the victims of air attacks over Britain, through the local and district British War Victims' Fund, today's list includes the results from two more schools, one in the surrounding district and the other within the city.

The children of Grades five to nine of School Section No. 1, Smith, known as the Lily Lake School, of which Miss Gala Rogers was the teacher, embroidered blocks and made a quilt which they then sold tickets for to raise the nice sum of $26. The draw for this took place at the school picnic and resulted in Miss Barbara Ferguson of R.R. No. 3 being the winner.

From two of the quilt blocks which were left over a cushion was made and given as a second prize, which was won by little Ruth Steinkraus of Grade two.

In forwarding this money, Miss Rogers also enclosed five dollars which comes from four ladies, Mrs. M. Young of Lakefield and Mesdames C. Ferguson, D. Wilson and Hope, all of R.R. No. 3, Peterborough, who had a table on behalf of the fund at the Lily Lake strawberry social, which was held on June 24 at the home of Mr. and Mrs. D. Wilson, Smith, this in all combining and adding to the already splendid work done by the ladies of the Lily Lake district on behalf of the fund.

From Queen Mary School of this city, of which O. M. Steer is principal, also comes a nice donation of $20 which they made by collecting paper and rubber salvage, to supplement the already splendid work they have done for the fund on behalf of the victims of air raids in Britain, besides achieving an enviable record in a number of other efforts to help with the war. At the close of this present school session it was revealed that the students of this school had sold $2,700 in War Saving Certificates, and only just recently they gathered and sent half a ton of magazines to the Prince of Wales Rangers (active), under the command of Lieut.-Col. J. A. Dewart, M.C., E.D., at Niagara, and these have been taken out to their new location in Western Canada.

In connection with the offer of Gordon Minty to form a swimming club for morning instruction at Inverlea Beach, Mrs. Hempstead of [illegible] Murray street, telephone 9950, has offered to act as secretary for registering those wishing to participate, and those interested can get in touch with her. Remember this is a two-way club, all proceeds are for the fund, and you learn the art of swimming with all fees going to help the people of Britain.

Previously acknowledged	$43,210.18
Pupils of Queen Mary School, proceeds of paper and salvage collection, per O. M. Steer	20.00
Pupils of Lily Lake School, per Miss Gala Rogers	26.00
Mrs. M. Young, Lakefield, Mrs. C. Ferguson, Mrs. D. Wilson and Mrs. Hope, R.R. No. 3, Peterborough, per Miss Gala Rogers	5.00
Total to date	$43,261.18

Planes Would Aid

OTTAWA, June 30—(CP).—The Canadian Broadcasting Corporation reported today its listening post here overheard the Melbourne station urging that the United States air force in China be strengthened.

The broadcast said that Japan has lost at least 800,000 tons of merchant shipping and has become more dependent on railway lines in China for moving supplies.

American bombers—and lots of them—the announcer said, could further cripple the enemy's supply lines as well as disrupt actual military operations.

68 Of Macaulay's Holsteins Average $1,926

HUDSON HEIGHTS, Que., June 30. — (CP). — The Mont Victoria Farm's world-famous herd of Holstein-Friesian cattle, the life-work in breeding of the l T. B. Macaulay, was sold here yesterday for a total of $130,950, an average for the sixty-eight listed animals and two baby calves of $1,926.

According to experts at the sale, ths average price was the highest ever obtained in the history of the breed on the North American Continent at a herd dispersal sale. Included in the average were many calves under six months.

Seventeen United States buyers from nine States paid about $70,000 for thirty-five animals, and twenty-one Canadians from Ontario, Quebec and Prince Edward Island paid some $60,000 for the remainder of the herd. More than 2,000 persons attended and all cattle were sold in five hours.

While outstanding Holstein breeders were largest purchasers, many animals went to average dairymen anxious to improve their herds. U. Ray MacLaughlin of Oshawa, Ont., purchased six animals for a total of $17,400 to head the list of buyers.

F. W. Griswald of Hopkins, Minn., and E. H. Ravenscroft of Antioch, Ill., each took three animals for $10,700; Senator Donat Raymond of Vaudreuil, Que., purchased three animals for $11,000, while five head went to Harry O. Norris, Wimbledon, Annapolis, Md., for $7,500.

Famed Animals in Sale

Included in the sale were all the great producers and show animals which have made Mont Victoria a famous name on all American show rings for two decades, including the four which in 1941 won the All-American get of sire, highest honor in American Holstein circles.

Martin Buth of Compston Park, near Grand Rapids, Mich., paid the top price of the sale—$6,500, for 5-year-old Montvic Bonheur Pietje B a cow which last year was All-American 4-year-old champion and one of the outstanding females in the breed in America. The price was not considered excessive.

Top male was Montvic Rag Apple Ajax, junior herd sire at Mont Victoria, which brought $5,200. Bought by Senator Raymond for Raymondale Farm at Vaudreuil, he was a twin, his brother having brought the highest price for a calf under five months paid in America since 1920. The Mont Victoria senior herd sire, Montvic Locnivar, sold at $4,400 to Mrs. W. 3. Kellogg of Berby, Conn., and J. Natwick of Ellicott City, Md. T. R. Dent and Clarke Brown of Woodstock, Ont., paid $4,075 for a two-months-old bull calf, Montvic Rag Apple Sovereign.

Ray McLaughlin of Oshawa paid $4,30 for a 5-year-old female, Montvic Bonheur Emily, and the same buyer paid $4,400 for the 2-year-old Montvic Abbekerk Jewell, a full sister of Montvic Lochinvar, the senior herd sire.

E. H. Ravenscroft of Antioch paid $5,200 for the 7-year-old female, Montvic Bonheur Hartog, which as a 4-year-old was world's champion junior butterfat producer. The same buyer paid $3,000 for Montvic Bonheur Patsy, same blood as Pietje B, high-price cow of the sale.

Other Canadian buyers were J. J. E. McCague of Alliston, Ont., $775 for a yearling female; W. R. McMenomy, Inkerman, Ont., $1,250 for a nine-months-old female; G. E. D. Green, Agincourt, Ont., $1,900 for a 4-year-old bull; Prince Edward Island Department of Agriculture, $1,100 for a 4-year-old female; R. J. Graham of Alexandria, Ont., $975 for a 5-year-old female, P.E.I. Department of Agriculture, $1,100 for a 2-year-old female; E. J. Meagher, Oakville, Ont., $2,000 each for two females, a 4 and 2-year-[illegible]; Albert Selling, Elmira, Ont., $2,650 for yearling female; J. M. Fraser, Streetsville, Ont., $1,175 for an aged female; H. L. Guilbert, Varennes, Que., $2,100 for a 2-year-old female and $400 for a bull calf a few days old; Mrs. Alice S. Hallwood, North Hatley, Que., $1,200, $1,100, $800 and $650 for four females; York County House of Refuge, Newmarket, Ont., $1300 for a 2-year-old female; Ontario Department of Health, $1,700 for a bull calf of four months; Central Experimental Farm, Ottawa, $650 for an aged female, and Harold W. Honey, Seagrave, Ont., $600 for a four-month female calf.

Creepy Visitor

SOUTHPORT, N.C. June 30 — (AP). — D. I. Watson, awakened in the wee hours by the creaking of an unlocked screen door, went downstairs and, in the dark, reached for the door catch. His hand touched something lively. Watson switched on the light and found a two-foot snake had crawled up the door facing.

NOTICE

DR. D. W. CLARK

Office Hours for Summer

9 a.m. ...... to ...... 10 a.m.
1.30 p.m. ...... to ...... 4 p.m.
7 p.m. ...... to ...... 8 p.m.

No office hours on Wednesday afternoons, Friday evening or Sunday.

Phones—4813 (City)
4096 (Chemong)

With The R.C.A.S.C.

Wallace (Wally) Crouter, son of Mr. and Mrs. C. H. Crouter, 399 Edison avenue, who arrived in England recently. Wally enlisted when he was 17 and has been two years in the Royal Canadian Army Service Corps. He attended P.C.I., is a former member of St John's choir and was for some time a C.P.R. messenger.

4th Battery Promotions Are Announced

A number of promotions and a large strength increase are shown on the latest Part II Orders issued by the 4th Field Battery, R.C.A. (RF). L/Sgt G. C. McIntyre was promoted to Sgt., Bdr. W. G. Brady to L/Sgt., L/Bdr. M. B. Grose to Bdr., and these Gnrs. to the rank of L/Bdr.: L. E. Parton, F. J. Hopgood, G. I. Dormer, F. W. DeForge, W. Aggas and E. A. Outram.

Strength increases include: G. W. Webb, E. A. Green, H. Glen, H. G. Panter, J. D. Dorrington, W. Aggas, W. G. Brown, W. H. Vass, A. E. Wagar, R. J. Reid, R. N. Plumpton, G. A. Edmison, T. G. LaPlante, D. G. Eason, B. C. Eason, C. R. Dayman E. W. Hotrum C. A. Palmer, H. J. Bestard, G. T. Colt, W. W. Lane, F. B. Trotter, W. A. McTague, A. S. Watson, J. A. Burrow F. E. Sidwell and W N Baldry.

L/Bdr. W. J. Graam is struck off to join an active unit.

Three Small Boys Arrested Tuesday

Three young boys, two of them too young to be tried in open court, were arrested by police early this morning when discovered sleeping in an automobile in a used car lot. Their explanation was not considered satisfactory and the three were charged with vagrancy before Vincent Eastwood and E. B. Fowler, the justices of the peace occupying the bench at police court in the absence of Magistrate O. A. Langley, K.C., who held court at Lindsay today.

The oldest of the three appeared in open court and the others in juvenile court and without plea were remanded to jail until Friday, with bail fixed at $200.

Space For Sale

JAMESTOWN, N.Y., June 30 — A motorist here is asking for suggestions to capitalize on the wartime elimination of front licence plates from automobiles. His car carries the sign: "This valuable advertising space is for sale."

DR. HERBERT N. YOUNG wishes to announce that during July and August evening office hours will be from 6 to 8 p.m.

LOANS

$50 for $3.58 (Total Cost)
$100 for $7.10 (Total Cost)
when repaid in six monthly instalments

Cash Loan You Get	4 paymts	6 paymts	10 paymts	12 paymts	15 paymts
$25	$ 6.57	$ 4.46	$ 2.78	$ 2.36	
50	13.13	8.93	5.57	4.73	
75	19.70	13.39	8.35	7.09	
100	26.26	[illegible]	11.13	9.46	$ 7.78
125	32.83	22.32	13.92	11.82	9.73
150	39.39	26.78	16.70	14.18	11.67
200	52.52	35.71	22.27	18.91	15.57
300	78.79	53.56	33.40	28.37	23.35
500	131.31	89.26	55.66	47.28	38.91

See other loans and payment plans in table. You can get a loan quickly on your own signature. No endorsers needed. No credit inquiries are made of friends or relatives. Payments in the table include all charges at the rate of 2% monthly as authorized by the Small Loans Act, 1939.

HOUSEHOLD FINANCE
Corporation of Canada
Established in Canada 1928
PETERBOROUGH, ONT.
Second Floor, Lansfield Block
177 Charlotte St., Opp. Loblaws
M. E. Holt, Manager — Phone 5841

Dominion Day Parade To Move Off 10:30

The largest display of military might and equipment ever to be shown in Peterborough will be on display Dominion Day with a parade downtown that will bring together more than 1600 men and officers of the active and reserve Canadian Army.

Lt. Col. E. O. Keeler, M.C., E.D. officer commanding the Military Training Centre will be in charge of the parade, and items of ordnance including anti-aircraft guns, and searchlights will be towed down the main streets on their mobile carriers. Three bands, the Royal Canadian Corps of Signals Band from Kingston, the Prince of Wales Rangers Band and the Salvation Army Band will take part in the march.

Soldiers from the Training Centre will move up Aylmer street from the Camp to the Peterborough Armouries at 9.30 in the morning, and at that point will join the Prince of Wales Rangers (Reserve), the 4th Field Battery (Reserve), 33rd Reserve Company, Veteran's Guard of Canada, and members of Branch 52 Canadian Legion. Sharp at 10.30 the parade will start from the Armouries and will proceed south on George street. At the junction of King and George streets, the local units will break off and procced west on King to Aylmer returning to the Armouries, while the soldiers from the camp will proceed south on George street to the Camp.

With the big C.G.E. picnic on at the Oval, dancing in all the pavilions, theatres open, and the big parade it will be a perfect holiday for people of Peterborough and district.

New Manager

John E. Keyes, newly appointed manager of the Canadian Bank of Commerce at Peterborough, assumes his duties this week. He comes from Toronto and has had wide experience at New York, and Montreal in the banking business.

NO GARBAGE COLLECTION

Owing to Wednesday, July 1st, being a public holiday, there will be no collection of garbage in the city on that day.

GASTRIC ULCER

Are you suffering digestive disturbances from one to three hours after eating, especially if you eat certain foods that are acid forming foods? You may notice gas, bloating and sometimes pain over the stomach area.

Gastric Ulcer is very common these days and if you are showing any of above symptoms, you should be examined by the Radioclast Method and know if you have any ulceration starting. We not only find the cause and the condition, but with Radionic Treatment, Gastric Ulcer and other digestive troubles can be healed and eliminated. Phone for appointment. Don't wait until you have a worse condition.

GEORGE T. SHARPE D.C. D.D.T.
CHIROPRACTORS and ELECTRO THERAPIST
177 Charlotte — Opposite Loblaw's — Phone 9010

Band Concert

KING EDWARD PARK

The Band of the Royal Canadian Corps of Signals

OF KINGSTON

Will Give a Band Concert at King Edward Park

THIS EVENING AT 8 O'CLOCK

Through the Kind Permission of Lt.-Col. E. O. Keeler, M.C., E.D., Officer Commanding No. 32 Training Centre

PUBLIC CORDIALLY INVITED

You Have Heard the Warning

ACT NOW!

Order Your Alberta Coal Now!

To Be Sure of Your Winter's Supply

McCarthy & Johnston

111 HUNTER ST. E. — DIAL 6524

ARMY BAND CONCERT TONIGHT IN KING EDWARD PARK AT EIGHT

Personals and Social News

Yeatman-Doogan Wedding

Bridal party of Mr. and Mrs. Wilfred J. Yeatman, whose marriage was solemnized Saturday at St. John's Anglican Church. Reading from LEFT to RIGHT: Jack Doogan, cousin of the bride, who was best man; Mae Yeatman, sister of the groom, who was bridesmaid; the bride, who was formerly Miss Jean Doogan; and the groom. (The Roy Studio Photo.)

Vol. Florence Gynane, C.W.A.C., spent the week-end with her parents, at 118 Aylmer street.

◆ ◆ ◆

Friends of Mr. James Lewis, Aylmer street, will be sorry to hear that he is ill and confined to St. Joseph's Hospital.

◆ ◆ ◆

Mrs. Merlin Raines, (nee Dorothy Lockhart) was the recipient of several pieces of cornflower crystal, presented to her, prior to her departure, by her associates in the Repulating Department of the Western Clock Company.

◆ ◆ ◆

Canon J. D. Paterson, formerly rector of All Saints Church, is at his cottage at Chemong Lake, with his family.

◆ ◆ ◆

Mr. Hugh Collins was best man at the Collins-Galvin wedding which took place recently at Bridgenorth United Church.

◆ ◆ ◆

Miss Mary Fair and Master Arthur Fair of Weller street, are spending some time at Jackson's Point, Lake Simcoe, where they are the guests of their grandparents, Mr. and Mrs. Edward Halloran.

◆ ◆ ◆

Mr. and Mrs. Charles A. Hocking and family of South Porcupine are visiting the latter's parents, Mr. and Mrs. George Collins, New Chamberlain street.

◆ ◆ ◆

Mrs. Elizabeth Lockhart, Homewood avenue, left this morning for Joliette, Quebec, where she will be the guest of her son and daughter-in-law, Mr. and Mrs. Stanley Lockhart.

◆ ◆ ◆

Thirty ladies of the Ladies' Auxiliary to the Canadian Legion motored to Cobourg to attend a Zone Rally, at which Mrs. E. Houghton of Peterborough, was elected Zone representative for the Peterorough district.

◆ ◆ ◆

Mr. and Mrs. A. Ellis have announced the engagement of their eldest daughter, Alberta Alice, to Louis James, youngest son of Sgt. and Mrs. L. J. Jackson. The wedding will take place at the end of July.

◆ ◆ ◆

Mr. and Mrs. John Clarkson of Lang have announced the engagement of their second daughter, Jean Marguerite, to Stanley Roy, son of Mr. and Mrs. John Armour, Park street, Peterborough. The wedding will take place in Knox Presbyterian Church, Keene, on July 11.

◆ ◆ ◆

Miss Marjorie M. Comstock, who has spent the past six year with her aunt and uncle, Mis Margaret and Louis Comstock at Maple Grove, Hastings, has received her call into the R.C.A.F. (Women's Division), and reports for duty to Rockcliffe, Ottawa, on July 11.

◆ ◆ ◆

Out of town guests at the Raines-Lockhart wedding were Mr. and Mrs. F. Raines of Port Perry, Miss Frances Raines of Oshawa, Mrs. Jebson, Mrs. L. Lipsett and George, Mr. R. Lee, all of Toronto, Mr. and Mrs. S. Lockhart and Mr. Robert Lockhart of Joliette, Quebec.

◆ ◆ ◆

The following ladies of the 57th Regiemnt Chapter, I.O.D.E., gave their services in the canteen at the Training Centre on Sunday: Mrs. D. Loomis, Mrs. G. H. Melton, Mrs. U. E. Waterman, Mrs. William Langford, Mrs. P. Latchford, Mrs. W. Hughes, Mrs. Anne Gray, Mrs. Margaret Roberts, Mrs. J. A. Campbell, Mrs. T. H. Floyd, Mrs. B. McLeod, Mrs. G. H. Cutmore, Mrs. F. Haggart, Mrs. Harold Burrows.

◆ ◆ ◆

At the Collins-Shannon wedding, which took place on Thursday in Ennismore at St. Martin's Church, Master Eugene Shannon of Buffalo, nephew of the bride, was ringbearer, wearing a white linen sailor suit; and Mrs. Eddie Plotz of Buffalo, sister of the bride, was matron of honor in a pink sheer gown with a shirred bodice and headdress of blue gardenias. Mr. John Shannon, brother, and Mr. Eddie Plotz, brother-in-law of the bride, were ushers.

◆ ◆ ◆

Out of town guests at the Patch-Watson wedding were Mr. and Mrs. R. B. Hunter, Mr. and Mrs. H. J. Hunter and Master Robert Hunter, Mr. and Mrs. R. Finley, Misses Jean and Muriel Finley, Miss Helen Gardiner, Mr. Harold Kirby, Mr. Lloyd McClay, Mr. Paul Sweetman, Miss Ann Bonallick, and Mr. and Mrs. T. H. Shield, all of Toronto; Mr. and Mrs. A. R. Warner, Miss Florence Warner, Master Donald Warner, Mrs. S. Long, Miss Althea Long, Miss Mary Long, Mrs. Allan Thompson, and Miss Joyce Thompson, all of Lindsay; Mr. and Mrs. Lawrence Henry of Cornwall.

◆ ◆ ◆

Guests in the city for the first High Mass of Rev. John Corkery, Css. R. were Mrs. Eva Killean of Cleveland, Ohio; Mr. and Mrs. Denis Hayes, Mr. and Mrs. Basil Hayes, Mr. and Mrs. J. Kelly, Mr. and Mrs. George Herring and Marie Clare, all of Rochester; Mrs. Anthony Barnes of Toronto; Mr. and Mrs. J. Corkery of Harwood; Mr. and Mrs. Carl Corkery of New York; Mr. and Mrs. P. J. Gallagher of New Orleans; Miss Agnes O'Toole, Reg.N., Miss Bryde Rochotte, Reg.N., of Toronto; Miss Frances Lemee, Reg.N., of Buffalo; Mr. and Mrs. R. Miller and Mrs. A. Ford of Lindsay; Cpl. G. F. Grady of Kingston.

◆ ◆ ◆

McNaughton-Laton

TWEED, June 30.—(ENS)—At the home of the bridegroom's aunt and uncle, Burford, Miss Gertrude Anne Laton, daughter of Mr. and Mrs. L. Laton Tweed, became the bride of Corporal James Robert McNaughton, R.C.A.F., Shediac, N.B., son of Mr. and Mrs. A. McNaughton, Brantford Rev. D. C. Amos officiated. The bride wore a white net gown and carried pink and white roses. Miss Betty Humble was bridesmaid, and Miss Helen Prince, flower girl. The groomsman was Mr. Fred Vandecar. A reception followed. The couple will reside at Shediac, N.B.

◆ ◆ ◆

Lawn Social a Success

Ideal weather prevailed for the lawn social held at St. George's Church, at which there was a fine attendance. Tea, strawberries and ice-cream were served, and there was fancy-work for sale. In the evening little Janey Gregson drew the winning ticket on an embroidered bedspread, number 51, which was held by Mrs. Gordon Ray of Bridgenorth. Members of the Guild have also packed two bales for the war victims, containing three hand-made quilts and useful articles of clothing, which were sent through the Red Shield.

◆ ◆ ◆

Hunt-Taylor

TWEED, June 30.—(ENS).—A very pretty wedding took place at the Church of the Assumption, Ernisville, on Monday, when Rose Marion Taylor, daughter of Mr. and Mrs. Richard Taylor, became the bride of Gerald Gervas Hunt, son of Mr. Joseph Hunt and the late Mrs. Hunt. Rev. J. Powell performed the ceremony. The bride given in marriage by her father, was beautifully gowned in long white sheer with trimming of lace and wore a three-quarter length veil trimmed with small white roses. The bride carried a bouquet of red roses and spray of fern.

The bridesmaid, Miss Madelon Taylor, sister of the bride, looked lovely in a long dress of lilac taffeta with net and a shoulder-length veil. The bridesmaid carried a bouquet of sweet peas.

Mr. Ambrose Hunt brother of the groom, was groomsman.

Following the ceremony a wedding dinner was served to immediate, friends at Mc Gall's Restaurant, Kingston. After the wedding dinner the happy couple left for a trip to Montreal. The bride wore a travelling suit of sampler blue with accessories to match.

They will reside near Newburgh.

◆ ◆ ◆

Raines-Lockhart

A quiet wedding took place on Saturday at St. James' United Church, with Rev. F. W. Craik officiating, when Dorothy Marguerite, daughter of Mrs. E. Lockhart, became the bride of Merlin Frederick Raines, son of Mr. and Mrs. F. Raines of Port Perry.

Given in marriage by her brother, Mr. Stanley Lockhart of Joliette, Quebec, the bride was charming in a street length frock of Cubana blue with a lace top and a peplum jacket. She was attended by Miss Frances Raines of Oshawa. Mr. Ronald Lee of Toronto was best man.

After the ceremony a reception was held at the home of Mrs. E. Lockhart on Homewood avenue, where Mrs. Lockhart received wearing a redingote frock of British Navy, with navy accessories. The groom's mother, who also received, wore navy crepe.

Later the bride and groom left on a trip to Niagara Falls. On their return they will live at 548 Homewood avenue.

Signing The Register

Squadron Leader and Mrs. James Ralph Clark, whose marriage was solemnized on Saturday at St. Andrew's United Church, Toronto. The bride was formerly Miss Doris Cockburn, daughter of Mr. and Mrs. Alexander B. Cockburn of Toronto and granddaughter of Lt.-Col. and Mrs. A. A. Cockburn. The groom is the son of Dr. and Mrs. D. W. Clark of Peterborough.

Clark-Cockburn Nuptials At St. George's, Toronto

An interesting marriage was solemnized in St. George's United church, Toronto, yesterday, when Miss Doris Frances Cockburn, the daughter of Mr. and Mrs. Alexander B. Cockburn Sherwood avenue, and granddaughter of Lieut.-Col. and Mrs. A. A. Cockburn, became the bride of Squadron Leader James Ralph Clark, R.C.A.F., medical service, son of Dr. and Mrs. D. W. Clark, Peterborough. Rev. Willard Brewing officiated, assisted by Wing Commander Ewart Cockram, assistant principal chaplain, Ottawa. Simeon Joyce played the wedding music and standards of pastel gadioli and delphinium were arranged as a background for the bridal party.

The bride, given in marriage by her father, wore a gown of petal white silk jersey made with draped front, the skirt extending into a slight train. She wore a necklace of pearls and halo veil of tulle illusion. Her flowers were a cascade of roses and bouvardia. The bride was attended by Miss Adele Melhuish and Miss Shirley Cockburn, her sister, the former in turquoise blue silk jersey made with a full skirt and French detail trimming, the latter in shell pink silk jersey with shirred bodice and full skirt. They wore small flower halos to match their cascade bouquets of roses with gysophila and pale blue larkspur. Flight-Lt. Kenneth Card was best man and the ushers were Aircraftsman Allan Clark and Aircraftsman Grant Clark, twin brothers of the groom, and Aircraftsman Robert Butterworth.

A reception was held at the Alexandra Palace, the bride's mother in a jacket frock of harvest wheat lace and crepe, corsage of roses. The groom's mother had chosen pale French blue silk, redingote style, with matching hat and corsage of roses shading from pale pink to red. The couple left for northern Ontario, the bride travelling in a tan and white printed silk dress with white tan wool jacket, tan accessories and corsage of bronze roses. The groom attended Queen's University.

Elizabeth May Is Wed In Lakefield To Eldon Jewell

LAKEFIELD, June 30—(ENS).—Amid a setting of blue delphinium at King Street United Church Parsonage, on Saturday, the Rev. J. V. McNeely, M.A., B.D., united in the bonds of holy matrimony Elizabeth Alice, youngest daughter of Mr. and Mrs. Frank May, St. Mary's, and Eldon Bruce, youngest son of Mr. and Mrs. Truman Jewell, Lakefield.

The bride, given away by her father, was lovely in a street-length gown of beige sheer, trimmed with black lace, with sweetheart neckline. Her accessories were beige and black. She wore a corsage of red roses.

The bride's attendant was Mrs. Arthur Wood of Oshawa, who was charming in a figured green sheer with beige accessories. Her corsage was of ping roses.

The best man was John M. Morrison.

Following the ceremony members of the immediate families dined at the Genosha Hotel.

The bride's mother was attired in a two-piece navy sheer with hat of black seeded straw.

The groom's mother wore a two-piece beige sheer with a beige hat.

The bride's gift to the groom was a gold cigarette case and lighter. The groom's gift to the bride was a marcasite cross; to the bride's attendent a compact, and to the best man a pen and pencil set. They will reside at 183 Arthur street, Oshawa.

Patch-Watson Wedding At St. Paul's Church

The marriage of Gladys Hunter Watson, B.A., daughter of Mr. and Mrs. James Wilbert Watson, to Carleton Francis Patch, son of Mrs. W. R. Patch and the late William Patch, was solemnized by Rev. Dr. J. D. Smart, on Monday afternoon in St. Paul's Presbyterian Church. Pink and blue dephinimums, palms, and ferns, made lovely decorations in the church. Mr. Martin B. Chenhall, A.R.C.O., presided at the organ, and during the signing of the register, Miss Alicia Langley sang "I Love You."

Given in marriage by her father, the bride was beautiful in a white lace gown falling into a slight train, with fitted sleeves and a sweetheart neckline. Her finger-tip veil fell from a heart-shaped hat and was caught with orange blossoms. She carried a shower bouquet of pink and white roses.

Miss Helen Cardiner of Toronto, maid of honor, and Miss Florence Warner of Lindsay and Miss Helen Steer, bridesmaids, were dressed alike in quaintly fashioned pastel shaded gowns with matching sweetheart hats. Little Mary Elizabeth Hunter, in a frilly dress of pale blue was a lovely flower girl. Donald Warner was ring-bearer. All carried nosegays of pink and white roses. Mr. Lawrence Henry was best man, and the ushers were Mr. Lloyd McClay and Mr. Paul Sweetman.

At the reception held after the ceremony at the home of the bride's parents, Mrs. Watson received the guests in a gown of lime-colored crepe with a picture hat of the same shade and a corsage of orchids. The mother of the groom, who also received, wore a gown of pale blue crepe with a pale pink hat and a corsage of pink roses.

When the happy couple left on a short wedding trip, the bride was wearing a pale blue and white redingote frock and a large panama hat and blue accessories. They will live at 364 Simcoe street.

Twin Brothers Usher At Toronto Wedding

The Church of the Redeemer, Toronto, decorated with palms and pastel shaded flowers, was the scene on Saturday of a lovely choral wedding, when Beryl Hunt, daughter of Mrs. G. P. Hunt and the late Mr. Hunt of Toronto, became the bride of George Scott Shaw of Peterborough, son of Mr. and Mrs. Albert Shaw of Toronto. Rev. L. P. Hunt, brother of the bride, conducted the marriage ceremony

The bride, who was given in marriage by her eldest brother, Rev. A. de Vere Hunt, looked charming in a long, full-skirted gown of white sheer with a sweetheart neckline and tight waistline. She wore a net veil caught with orange blossoms and carried a bouquet of Bettertime roses. Miss Lorna Roberts and Miss Constance Shaw attended the bride, gowned in pastel dresses of blue and pink, with wreaths of flowers in their hair and carrying colonial bouquets of Talisman roses.

Mr. Albert Shaw, brother of the groom, was best man, and the ushers were Rev Desmond Hunt and Rev. Mansel Hunt, twin brothers of the bride.

After the ceremony a reception was held at the home of the bride's mother, where Mrs. Hunt received her guests in a gown of marine blue crepe, a leghorn hat with matching trimmings and a corsage of roses and cornflowers.

Afterwards Mr. and Mrs. Shaw left on a trip to the Kawartha Lakes. For travelling the bride chose a blue crepe ensemble with a white hat and accessories. They will live in Peterborough.

Ennismore Couple Wed In Toronto

Red and white roses decorated the altar of St. Vincent de Paul's Church, Toronto, on Saturday morning. June 27, for the wedding of Margaret Irene Canavagh, Reg. N., daughter of Mrs. Francis Cavanagh and the late Francis Cavanagh, Ennismore, and Michael Francis Harrington, son of Mr. and Mrs. Michael J. Harrington, Downeyville.

Rev. Fr. Gerard Kirby was celebrant of the nuptial Mass which was served by Fergus Cavanagh, youngest brother of the bride.

The bride, given in marriage by her eldest brother, Michael, was becomingly attired in a floor-length model of pink net over taffeta with lace bodice and lace insertions in the full skirt. Her shoulder-length veil of pink net was shirred in front and caught with a wreath of pink roses. She wore lace mittens and carried a bouquet of Talisman roses and maidenhair fern.

Mrs. Grant Goodwin, cousin of the bride, as matron of honor was dressed in ice-blue net over taffeta and a blue veil caught with pink roses. Her bouquet was of Briarcliffe roses and maidenhair fern. Mr. William Holmes, Toronto, acted as best man.

A reception was held at "The Old Mill," where the bride was assisted in receiving the guests by her mother and the groom's mother. Mrs. Cavanagh wore printed blue sheer with tan accessories and Mrs. Harrington navy sheer with white accessories.

The bridal couple left for a trip to Eastern Ontario, the bride travelling in a rose ensemble. On their return they will reside in Toronto.

Out-of-town guests at the wedding included friends from Ennismore, Downeyville, Belleville, Peterborough and Brantford.

Lakefield Wedding Party

Mr. and Mrs. Thomas F. Lowes, whose wedding took place in Regent Street United Church, Lakefield, on Saturday, and their bridal party. Reading from LEFT to RIGHT: best man, Jacob Lowes, brother of the groom; the groom; the bride, formerly Vera E. McFadden; bridesmaid, Doreen Lowes, sister of the groom. (The Roy Studio Photo.)

BEAUTIFUL
GIFTS
THAT LAST
See Them At
J. W. WATSON
George at Brock St.
G. E. ELECTRICAL APPLIANCES

You Can Use CERTO

BECAUSE CERTO IS FRUIT PECTIN, you can use it and conform with the Wartime Prices and Trade Board Order No. 150 which states:

"No Sugar shall be purchased or used by a consumer for making any jam or jelly in excess of three-quarters of a pound of sugar for each pound of fruit, or in excess of one and one-quarter pounds of sugar for each pound of fruit if pectin is used in the making of such jam or jelly."

On the basis that "fruit" means the weight of "unprepared" fruit, then you are entitled to purchase sugar to make your jams and jellies the Certo way, which gives you approximately two-thirds more jam or jelly from the fruit used.

Use CERTO (BRAND) FRUIT PECTIN

The Quick, Easy, SURE Way to Make Jams and Jellies

72 Tested Recipes Under label of every Certo bottle

E12

The Guild of All Arts
Vacation at
CANADA'S FOREMOST COUNTRY INN
On the Famous Scarborough Bluffs
Overlooking Lake Ontario
Kings Highway No. 2, 5 miles east of Toronto
Toronto Howard 5253, Phone Scarborough 7135

Of Interest to Women

...ntly Wed Couple

Mr. and Mrs. Thomas G. Ardern cut their wedding cake. Mrs. Ardern was formerly Miss Patricia Katherine Graham, daughter of Mr. and Mrs. E. J. Graham, Aylmer street, and the groom is the son of Mr. and Mrs. Alan Ardern of Windsor.

—(Photo by Hugh Kenner.)

This Week's Wartime Recipe

Contributed By Our Readers
Baked Bean Roast with Tomato Sauce

(Contributed by Mrs. Sayer)

Two tablespoons minced onion, 4 tablespoons fat, 4 cups mashed baked beans, 2 eggs slightly beaten, 2 cups crumbs, 1 cup tomatoes, salt and pepper, ½ teaspoon paprika, 2 tablespoons green peppers are optional, but make a nice addition in the summer when they are abundant.

Saute the onions (and peppers if used) in the fat. Add the other ingredients in the order given. Bake at 350 deg. Fahr. in a greased loaf pan for about 35 minutes. Serve with tomato sauce, made by boiling together ¼ onion sliced into 1 medium sized can of tomatoes for 5 minutes. Thicken the sauce by making into a paste 4 tablespoons flour and ⅛ cup water, stirring until thick, then adding salt and pepper to taste, and straining before serving.—Mrs. Sayer.

Thank you, Mrs. Sayer, for this strictly vegetarian dish—beef is back on the market this week, but this will be a welcome change whenever a shortage threatens in the future, or when we tire of the same old round, of meat, potatoes and vegetables day in and day out. Send us more of these discoveries of yours.

LONG TIME GROWING

A rubber tree yields seven years after it is planted.

The Canada Life Assurance Company is proud to salute Canada's Army—from the very last recruit to the man with the red on his cap. They are worthy of their great tradition.

DOROTHY DIX

ARE MARRIAGES HAPPIEST WHEN WIFE IS THE ELDER?
They Are Successful Only If Husband Has Strong Mother Complex.

Dear Miss Dix: Lately a certain supposed authority on the subject has advanced the theory that the happiest marriages are those wherein the woman is three or four years older than the man. Judging from my own experience, also that of my friends, the most contented couples are those in which the wife looks up to the husband in personal qualities, ability, education and age. If this were reversed and the wife were the elder do you not think she would be apt secretly to consider her husband somewhat less able to cope with the world than she is and try to dominate him?

Professor Lewis Terman, the psychologist of Stanford University, deduces that the best years for a successful marriage are for women to be 20 or older, men 22 or older. And I understand that Harvard's leads on the question are the same.

Another viewpoint: Wouldn't a woman of 25 or 26 be able to outwit a man of 22 in the courtship deal? Would such a marriage be really his choice? Of course, there are exceptions to all rules, but what do you think of the age factor in marriage? C.E.D.

ANSWER: I think that after a man and woman are 30 or older that it does not matter greatly which one is the older. Both are then mature. Their tastes are formed. They know what they want in their mates. They are not likely to change. They pick out their wives and husbands with their heads as well as their hearts. So if a man finds a woman who meets all his requirements it is perfectly safe for him to marry her, even if she is 10 or 15 years older than he is.

Girls Mature Earlier.

But when a man is in his early twenties he takes a long shot at happiness if he marries a woman three or four years older than himself, because he is still a boy with a boy's changing ideals and tastes, while she is a mature, settled woman. Girls mature earlier than the boys do, and women age faster than men do, so that even at the same age the wife is older than the husband, and if the marriage starts off with her being the elder of the two the disparity between them is greatly marked in a few years.

The only marriages that turn out happily—when the wife is the elder—are those in which the husbands have a strong mother complex. Such men really don't want wives. They want mothers. They want women who will take care of them and pet them and cater to all their little whims, just as Mother did. They don't mind being bossed because they like the feeling of security and lack of responsibility they get by being tied to their wives' apron strings.

I think the marriages giving a couple the best chance of happiness are those in which the husband is five to ten years older than his wife. This gives the wife a chance to look up to him and respect his judgment and opinion and be guided by them, and that leaves them near enough in the same age class to enjoy doing the same things and have the same interests.

A Poor Home Better Than None

Dear Miss Dix.—I am a young girl, a junior at high-school, with twin brothers who are 14 and a younger brother and sister. We are forlorn, miserable children torn between two parents, and we don't know what to do. Dad is a drunkard, but very kind and considerate when sober. Mother is not true to Dad and goes out with other men.

Mother forever nags and talks about Dad's faults, but he never mentions hers until she goads him to the breaking point. They have been married nearly seventeen years and separated frequently, but make up. My twin brothers and I have often been on the verge of running away from home, but I do not see how it will help matters as I am the one who usually brings them to their senses, and the others would be worse off if I deserted them.

What shall we do? Shall my brothers and I run away to try to find happiness for ourelves, or shall we remain at home for the sake of the younger children?—Desperate.

Answer.—Try to stick it out, my dear, for the sake of your little brother and sister who would have no one to cling to, nothing to anchor them to decency and right living if you deserted them.

You are the one who holds the home, such as it is, together, and even a poor home is better than no home and ha its restraining influences. The children have a foothold, a place to come back to at night, a roof to shelter them, food to eat that they would not have if you left them to a drunken father, and a philandering mother.

It is a terrible responsibility to be put on one so young as you are, but you would have no happiness in running away from it and thinking of your little brother and sister wandering the streets and perhaps falling into the companionship of the gutter. Brace up and bear your load. God strengthens us to carry on if we meet our problems with courage.

But how can any father and mother face their own consciences when they see the wreck they have made of what should have been a happy home, and three forlorn little kids stumbling in the dark, trying to do the duties the parents have left undone? Surely in all the world there is no more piteous sight than children trying to reform their fathers and mothers.

Break The Engagement

Dear Miss Dix.—I am a young man, supposed to marry a girl I thought I loved. Arrangements for the wedding have been made, the invitations sent out. Well, a girl I used to go with came to see me the other day, and I found out that I still loved her and that she loved me. The girl I am engaged to has high social standing and loves me deeply. If I break the engagement, it will be quite a blow to her as well as to her family. But, on the other hand, the girl I love and I will be broken-hearted if I go through with this marriage with a girl I have ceased to care for. What should I do?—Bob.

Answer.—Break the engagement. If you were on the very steps of the church, turn back if you realized that you had made a mistake in your feelings and that you no longer wanted to go on with the marriage.

It is the only decent and honest and honorable thing you can do. It is the only kind thing you can do to the girl, for no woman is ever placed in such a cruel position as the one who knows herself to be an unloved and unwanted wife and that her husband married her only because of a sense of duty, or because he lacked the courage to face public criticism. It takes a lot of love to make a marriage a sucess and to be able to overlook a woman's whims and pecularities, and if a man does not possess this for his wife he cannot be a good husband.

(Released by The Bell Syndicate, Inc.)

Needlecraft Pattern

LINENS OR PILLOWS

You'll find this cowboy and his lively horse a decoration on your linens that all will admire. They're mainly in 8-to-the-inch cross stitch. Pattern 386 contains a transfer pattern of 6 motifs averaging 6½ x 8 inches; illustrations of stitches; color schemes; materials required.

Pattern number ....
Size ....
My Name ....
....
Address ....

I enclosed 20c for postage

FASHIONABLY CORRECT

By ALICE ALDEN

THE RECENT WPB rulings on the amount of fabric to be used in wartime wardrobes, doesn't faze a top-flight designer one whit. Great designers like Nicole, de Paris are famous for clothes that have a slim line, an utter absence of unnecessary detail and a minimum of fuss and feathers. Rather there is emphasis on perfection of cut resulting in clothes that fit perfectly into any picture. Here's a new Nicole design, a daytime frock of lightweight silk crepe in pinky beige, made with a slim skirt that is composed of three pleated tiers. It has pleated sleeves and back panel. A large red leghorn straw hat trimmed with field flowers and red grosgrain ribbon completes the costume.

Earl Robinson Wed In Noranda

A wedding of interest in Peterborough took place on Wednesday last in the Rouyn Noranda United Church when Phyllis Rowena, daughter of Mrs. Mary Hill of Kearns, Ontario, became the bride son of Earl Robinson, son of Mr. and Mrs. Roy Robinson of the Powell Rouyn Mine. Earl Robinson was born and educated in Lakefield, before his parents moved to Quebec in 1939.

Given in marriage by her uncle, Duncan Campbell, the bride was gowned in dusky rose sheer crepe over a foundation of rose satin, made with a fitted bodice, flattering sweetheart neckline and full skirt. She wore a tiny white velvet page's cap with a short tulle veil caught to it with tufted hat pins. She carried a sheaf of calla lillies and wore a two strand pear necklace, the gift of the groom. Mrs. Harvey Mills attended her niece as matron of honor, wearing a gown of rosy beige with a polka dot pattern and carried a bouquet of mixed flowers. Mr. Wesley Hyndman of the Powell Rouyn Mine attended the groom.

Mrs. Robert Miller presided at the organ and the combined junior and senior choirs of the church sang during the ceremony. The couple left the church to the strains of Bonnie Dundee played by pipers Bill Ross and Vince Thompson.

After the ceremony a reception was held at the Noranda Hotel, where the bride's mother received the guests in a gown of navy crepe flecked with white, white accessories and a corsage of roses. The groom's mother was smartly gowned in pale blue with white accessories and a rose corsage.

Later the bride and groom left on a wedding trip, for which the bride wore a dressmaker suit with brown accessories.

FASHIONS

MARIAN MARTIN

The button-fronter goes on "dress parade" in this slenderizing Marian Martin style, Pattern 9093. See how the yoke-effect slashes are accented with bows. There's a choice of a simple V-neck or a roll collar.

Pattern 9093 may be ordered only in women's sizes 36, 38, 40, 42, 44, 46 and 48. Size 36 requires 3⅝ yards 35-inch fabric.

Pattern Number ....
Size....................
My Name ....
Address ....
....

I enclose 20 cents in coins for postage

Making Coffee And Using 25 Per Cent Less

While coffee like tea is still on the voluntary rationing list, reduced consumption is essential. The important thing about coffee now is to make the 75 per cent allowance produce enough coffee, and as good coffee as formerly. This is possible by measuring carefully and following some simple rules.

Essentials for a good cup of coffee are:

1 Freshly ground coffee of a grind to suit your pot.
2 An absolutely clean, fresh smelling coffee pot. This means scrubbed, scalded, and dried thoroughly.
3 Accurate meaurements.
4 Boiling water.
5 Immediate use when ready.

Strength of coffee is a matter of individual taste. The following rules for making coffee produce what may be termed "standard" coffee with a rich amber color and full flavor. Coffee is smoothest served with cream. A dash of salt helps to bring out the flavor.

In the rules given, use standard measuring spoons and cups.

Boiled Coffee

Use one to 1½ level tablespoons of coarse ground coffee to each cup of water. Measure coffee into coffee pot, add a dash of salt, and mix to a paste with a small amount of cold water. Add required amount of boiling water, bring to a boil and add a dash of cold water to help settle the grounds.

Scald percolator. Use one level tablespoon medium ground coffee to each cup of water. Put water in the lower part of percolator and coffee in the upper part. Heat and allow to percolate from eight to twelve minutes from the time the jet of wahet sohws a pale golden color. Remove grounds and keep coffee hot till served. The length of time for percolating varies with the blend of coffee.

Drip Coffee

Scald coffee pot. Use finely ground coffee. Use one level tablespoon of coffee to each cup of water. Put coffee in top part of pot packing it down by shaking the pot. Pour freshly boiling water over the coffee according to instructions for particular kind of coffee maker. The brew must be kept hot but never allowed to boil. Serve as soon as water has all dripped through the coffee. If stronger coffee is desider the brew may be put through again but that destroys some of the delicate flavor.

Coffee In Glass Coffee Makers

Use very finely ground coffee. Use one level tablespoon of coffee to each cup of water in the lower part of the coffee maker. Set the coffee maker over the burner until all the water has risen to the top container. Set aside until all the beverage has filtered through. Serve at once.

There are several thrifty suggestions to add to these rules. Keep the package in a cool place. Heat speeds up the loss of aroma.

If too much coffee has been made, pour the extra from pot when it is ready to use and store in it a glass container. Then reheat it when wanted.

Buy coffee in small amounts, so that it will be fresh.

THOSE ALEUTIANS

The chain of Aleutian Islands strings out in an arc extending more than 1,000 miles.

Wed In Campbellford

Mr. and Mrs. Samuel Castle, whose wedding took place at St. John's parsonage on Saturday. The bride was formerly Betty Blake, daughter of Mrs. Blake and the late Charles Blake of Campbellford, and the groom is a son of the late Mr. and Mrs. Thomas Castle of Toronto.

New under-arm Cream Deodorant safely Stops Perspiration

1. Does not rot dresses or men's shirts. Does not irritate skin.
2. No waiting to dry. Can be used right after shaving.
3. Instantly stops perspiration for 1 to 3 days. Removes odor from perspiration.
4. A pure, white, greaseless, stainless vanishing cream.
5. Arrid has been awarded the Approval Seal of the American Institute of Laundering for being harmless to fabrics.

Arrid is the LARGEST SELLING DEODORANT. Try a jar today!

ARRID

39¢ a jar At all stores selling toilet goods (also in 15¢ and 59¢ jars)

Just POP your dishes into Rinso suds—they'll come out sparkling

IT'S a thrill to find how *fast* you can wash dishes this grand new Rinso way. They're clean and shining in no time! No greasy smears—no nasty dishpan scum to clean up afterwards.

All you do is pop your china, silverware, glass into rich, thick Rinso suds and they'll come out sparkling clean—dry with a fine bright polish. Rinso saves you hours of work—and it's easy on your hands. Rinso suds are gentle, safe—help to keep hands smooth and white.

RINSO DISSOLVES GREASE

Prime Minister Churchill Interested Spectator As U.S. Army Stages Demonstration

General George C. Marshall, chief of staff of the United States Army, and Prime Minister Churchill watch the military demonstration put on at Fort Jackson, S.C., during the British Prime Minister's recent visit to the United States.

Prime Minister Churchill watches intently while Brigadier-General W. C. Lee, commander of the air borne forces, 1st U.S. army corps, inspects the rifle of a parachute trooper during manoeuvres staged at Fort Jackson during the visit of Mr. Churchill following his conference in Washington with President Roosevelt and other United Nations' delegates. Following the conferences it was in timated that a second front will definitely be opened this year against the Nazis.

Three of the notables who were guests at the military show put on at Fort Jackson during the visit of Prime Minister Churchill are shown here, LEFT to RIGHT, General George Marshall, Field Marshal Sir John Dill and Prime Minister Churchill. Air borne forces of the United States army staged an impressive show for the British Prime Minister.

Two Companies Midland Regiment Parade To Warkworth Church

NORWOOD, June 30—Members of "A" and "B" Companies, Midland Regiment, R.F., began their observation of Army Week Sunday with a Church Parade to St. Paul's United Church, Warkworth. Over 100 men and officers fell in on parade on the school grounds at 10.30. A few minutes later, the parade moved off, led by the Regimental Band of Campbellford. The parade was under the command of Major E. G. Johnston, O.C. "B" Coy. Officers commanding "A" and "B" Companies for the parade were Capt. A. L. Anderson and Lieut. N. A. McColl, respectively. Regimental Sergeant Major was E. J. Thomas, while the Company Sergeant Majors were P. P. Armstrong and F. King for "B" and "A" Companies respectively.

Rev. Dr. Cooper, minister of St. Paul's church, welcomed the troops. During his sermon, Dr. Cooper reminded the men in uniform that God was always with them, whether on the battle field or at home, and that they must never forget that He was their only hope and salvation." During the service, the choir rendered two inspiring anthems, one entitled "Marching To Victory." After the service, the parade marched back to the school grounds and later retired to the Masonic Hall, where the ladies of Warkworth prepared and served a much appreciated lunch. The ladies were thanked by Major Johnston, followed by three rousing cheers from the men, who had by this time enjoyed the bounteous lunch.

Journed To Campbellford

The parade then moved by motor transport to Campbellford, where they fell in on parade at 2.45 in front of the Campbellford Armouries. Again led by the Regimental Band, they proceeded to the Public School grounds for a Drumhead Service in commemoration of Army Week. Included in the parade were "A" and "B" Companies of the Midland Regiment under the commands of Capt. A. L. Anderson and Lieut. N. A. McColl, respectively, while a large number of veterans of the last Great War and former wars were under the command of Major J. M. Bygott. Members of the Campbellford Branch of the Canadian Legion, B.E.S.L., Color Party led the procession.

The gathering was addressed by Mayor F. F. Long of Campbellford, who briefly told all present the meaning of Army Week. He also paid tribute to the men in His Majesty's Service wearing the uniform —the Army. He stated that "the army is the second service, the Navy being first, while the Air Force was as yet a Junior branch of the service. "The Army", continued Mayor Long, "will be the branch of the service to take the final step to Victory—march into Berlin." The band led in the playing of the hymn, "O God, Our Help in Ages Past." The singing throughout the service was led by Lieut. Alex Turnbull of the Salvation Army, Campbellford. Lieut. Turnbull led in the responsive reading of Psalm 46, followed by prayer for the Allied armies by Rev. G. N. Maxwell of Campbellford United Church and the Lord's prayer. The hymn, "Fight the Good Fight" was followed by the address for the day by the Rev. J. O. Ralston of the Anglican Church. Rev. Ralston stressed the point "Believe in the Empire." The hymn, "Onward Christian Soldiers" was followed by the prayer for the Allied nations by the Rev. H. Bryant of St. Andrew's Presbyterian Church. Rev. W. J. T. Hicks of the Baptist Church pronounced the Benediction and the singing of the National Anthem brought the Drumhead Service to a close. The parade then moved off under command of Major Johnston to the Cenotaph where the "eyes right" paid a fitting tribute to the fallen heroes of the last Great War. The parade was dismissed in front of the Armouries by Regimental Sergeant Major E. J. Thomas.

Men in uniform on parade included those from Norwood, Havelock, Hastings, Cobourg, Warkworth, Campbellford and Peterborough.

Crossword July 1

ACROSS
1. Sleeveless garment
5. Fishhook part
9. Baking chamber
10. Son of Adam
11. Meshed fabric
12. Short prayer
13. Native of Africa
15. Allow
17. Lariats
18. A dandy
19. Wrath
20. Relieved
21. Insect
22. Book of the Pentateuch
24. Fertile spots in deserts
25. Insect's sting
28. Perched
31. Weapon
32. Facial expression
34. Canal in New York
35. Macebearer
36. Humor
37. Encumbers
38. Any demon
40. Excavate
41. A game of chance
42. Factor
43. Cabbage salad
44. Units of work

DOWN
1. Restrict
2. Mean
3. Small
4. Type measure
5. Farm building
6. Arabian garment
7. Hermit
8. Hemophiliac
12. Fuel
13. Native of Arabia
14. Massacre
16. Spreads to dry
18. Pecks
20. Standing out of water
23. Employ
24. At one time
25. Killed
26. Imposts
27. Incipient
28. Moving sidewise
29. Asserts
30. Golf ball mounds
33. A red dye
35. Wicked
37. Crystallized rain
39. Epoch
42. Earth goddess

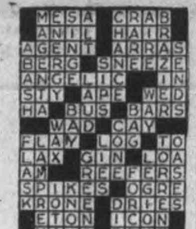

Yesterday's Answer

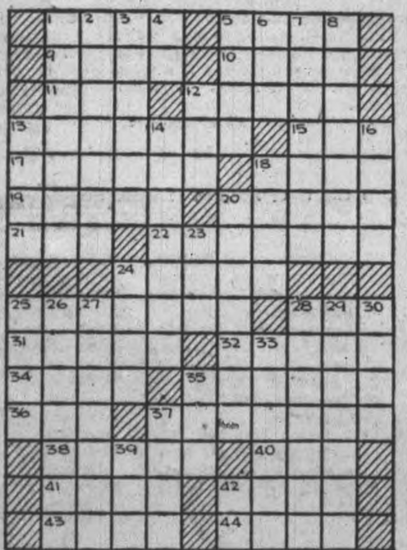

7-1

CRYPTOQUOTE—A cryptogram quotation

N H H R W E R T W R G C E W A C C W K J V C D D D H L J W E L J C B D C C G—K H V C-A Z R N C.

Yesterday's Cryptoquote: HE JESTS AT SCARS THAT NEVER FELT A WOUND—SHAKESPEARE.

Distributed by King Features Syndicate, Inc.

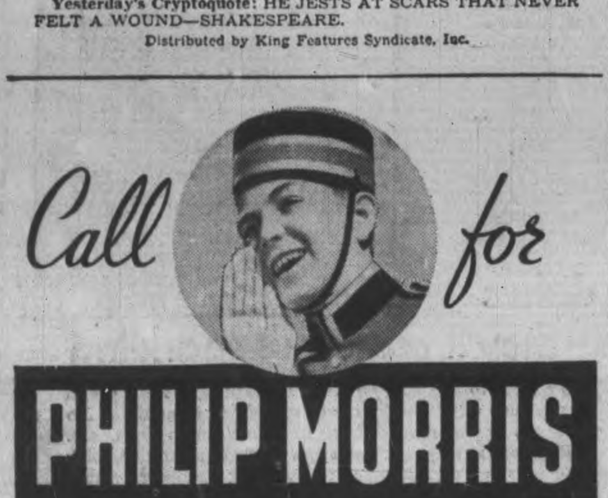

Six Peterborough Men Receive Awards During Army Week

Six Peterborough men are included in the list of Canadian Soldiers to receive awards during Army Week, according to an announcement from Ottawa.

Major R. J. Bolton and Captain H. A. Craig, D.C.M., of the Prince of Wales Rangers (Peterborough Regiment) and Major J. J. Keir, of the Brockville Rifles have been awarded the Canadian Efficiency Decoration having completed 20 years service in the Reserve Army.

Company Sergeant-Major G. McKenna, Midland Regiment (Northumberland and Durham, who receives the Canadian Efficiency Medal having served 12 continuous years in the Reserve Army, and who has attended 12 annual outings.

Quarter-Master Sergeant A. E. Borland, Prince of Wales Rangers (Peterborough Regiment), has been awarded the 1st Clasp to the Canadian Efficiency Medal, since he has completed an additional 6 years' service following receipt of his Efficiency Medal.

Squadron Quartermaster-Sergeant T. B. Griffin, 3rd Dragoons, was awarded the Colonial Auxiliary Forces Long Service Medal.

SPECIAL INVESTIGATOR

By BLANCHE ROBERTS

THE STORY: Judith Kingsly and Tom Burke, employes of an airplane factory, are en route to the west coast. When foreign agents kidnap Tom from an airliner, Judith leaves the plane with the new bomber plans which Tom had slipped to her. Pursued by the agents, she finds Tom in a cabin, leaves him fighting his captor, thumbs a ride with a truck driver, escapes again in a small western town, just as the pursuers are closing in on her.

* * *

ANOTHER RIDE
CHAPTER VI

Judith huddled in the dark against the cabin wall and tried to think of a way to escape.

"If this were only a town of some size," she sighed. "But it's just a wide spot in the road and there's no place to hide. Those men will search every nook for me and if I fall in their hands now, it's goodby to me—and the plans, too."

Never underestimate the enemy, she had read—and that thought persisted now. She turned her head to listen more carefully.

In a moment, one of the men asked for a cabin.

"Sure—that one right yonder. Put your car right next to the end cabin," instructed the woman.

Judith realized with a start that she had to act now. She darted across the vacant lot to the next building and hid in its shadow. She waited, shivering with fright, but no one followed. She knew she had not been seen.

Down the street she saw a filling station, and as she watched, the lights went off and a young man went about closing up for the night. A small car stood beside the building.

"Maybe he'll drive me to San Diego," she thought as she made her way carefully, avoiding the street. The bushes tore at her stockings, but she hardly felt them. She stayed hidden until the young man locked up, then approached him hesitatingly.

"Sorry, lady, but I just closed," he told her as she walked up. "No more sales tonight."

Her eyes swept over him quickly. He was just a boy, probably not yet 20.

"I don't want any gasoline," she said, with a smile. "Would you like to make $50?"

"Who wouldn't?" he grinned. Then he eyed her a bit suspiciously. "Are you on the level?"

"Oh yes. I want to reach San Diego as soon as I can. It's urgent. Something happened to the car I was riding in. I've had an awful time getting this far. Can you drive me there tonight?" she pleaded.

"Sure, I'll drive you," he said quickly. "But I'll have to call mom and tell her where I'm off to. She'd worry if I didn't show up."

He unlocked the door of the station office and went in. When he phoned, Judith got in the car, keeping a close watch down the street for the big black car.

"If it wasn't for my red hair, I might lose them." She put a hand up and felt the tousled curls. "Red makes me a marked woman." For the first time in her life, she wished for blond hair.

The youth came out and got in the car.

* * *

"Well, we're all set, I guess." He started the car.

As they sped down the highway, Judith opened her purse and drew out some bills.

"I'll pay you now, in advance," she told him. If anything went wrong she wanted the boy to have his pay.

"Oh, I trust you," he assured her. But he took the money and pocketed it. "I should have plenty of time to get you to the city and be back here by 7 to open up."

"Drive as fast as you like," she said, smiling, "the faster the better. I'm in a hurry, and you seem to be a good driver."

"Sure," he said, pressing hard on the accelerator. "Mom won't ever ride over 30 with me."

Judith held her breath but never uttered a sound as they wound around the mountains, climbing steep inclines and scooting down again. Confident in the boy's driving, she relaxed and dozed a few minutes.

Suddenly, she awoke with a scream of terror.

"It's only a tire, lady," he said hurriedly and brought the car to a jolting stop by the side of the road. "It won't take me long to fix it."

But Judith was shaking when she stepped from the car. She stared behind them, but only darkness met her eyes.

"Look," she began impulsively as he prepared to change his tire. "I'll be honest with you. There are some spies after me and if they catch me, it will mean harm to the government as well as the end of my life."

The young man straightened with a jerk and gulped.

"They were back there at the camp when we left town."

"Oh, my gosh!" he exclaimed hoarsely. "That's mom's camp and I told her I was taking a girl to San Diego. They may find out from her. She's an awful talker."

Judith's heart seemed to stop; then her cool-headedness took over,

Continued on Page 13)

Obituary

WILLIAM FITZGERALD

William Fizgerald, 364 Roger street passed away Saturday morning, after a lingering illness, at the age of 67.

Born in Otonabee, son of the late David Fitzgerald and Mary Lonergan, he lived and was educated there, later moving to Calgary and then returning to Peterborough, where he has resided for the past ten years. He was a member of the Church of the Immaculate Conception while in this city.

Surviving him are a sister, Mrs. Nora Farley, Indian River, and a brother, Charles, of Victoria, B.C.

The body rested at the House of Providence until Sunday noon and then proceeded to the home of Alan Hayes Indian River. The funeral service was held at 9 a.m. Monday in St. Joseph's Church, Douro, where Requiem Mass was sung. Interment was made in St. Joseph's Cemetery.

Want a Decision

OTTAWA, June 30—(CP). — Representatives of Pacific Coast shipyard workers have urged Labor Minister Mitchell to reach a speedy 'definite decision' of their proposed plan for a six-day week in coast yards, as opposed by the minister's seven-day, staggered week project

At a meeting with Mr. Mitchell Saturday morning, the delegation presented a brief expressing opposition to the seven-day-week scheme which went into effect at coast yard some weeks ago. It said the alternative six-day plan had been endorsed by 97 per cent. of the 30,000 shipyard workers on the Pacific.

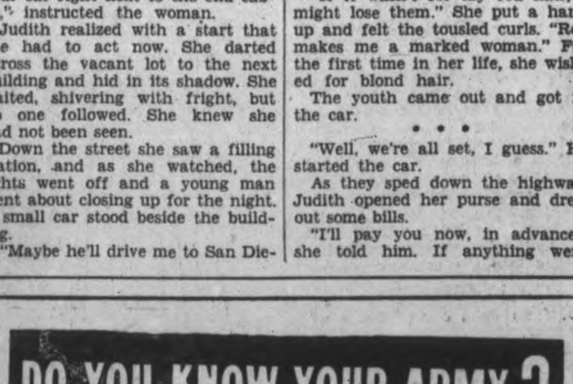

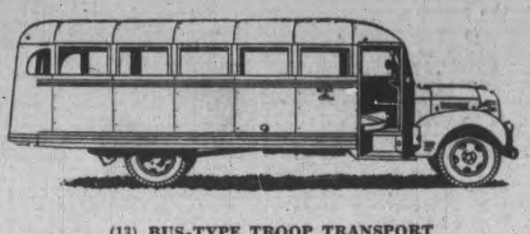

(13) BUS-TYPE TROOP TRANSPORT

This is nothing more or less than our old friend, the passenger bus, a number of which are being used by the Army for carrying troops.

The type illustrated is a standard Royal Canadian Army Service Corps type, 35-passenger bus with sets arranged in the usual way of commercial vehicles of this class. It is employed for the transportation of army personnel.

The vehicle is 26 feet long overall.

This vehicle is used in Canada's Home War Establishment only, and is the same type of bus as commonly used by various commercial transport concerns.

War Savings Are Required To Supplement Taxes Levied

Too many people are toying with the though that payment of additional taxes through the terms of the budget which becames effective September 1 is sufficient contribution from them for the war effort, and they are forgetting that to win this war requires the maximum of effort and personal sacrifice. Payment of taxes alone will not meet Canada's war requirements, but the taxes must be supplemented by savings from current income and made available to the Government in war savings certificates and victory bonds.

Every Canadian must give serious thought to the curtailment of spending for goods that are not essential, and instead of thinking of cancelling any portion of his war saving stamps progrm, should study his financial needs, and try to figure what can be eliminated, so that more war saving stamps may be purchased out of every pay. Unless the average person realizes the great need for reduction in spending and an increase in saving, the Government may be forced to introduce more drastic taxation to suit the problem.

The income of the wage earning population has expanded over one and a half billion dollars due directly or indirectly to war activities Some 75 per cent of the national income reaches those earning less than $2,500 a year. Wage earners comprise a group of two million four hundred thousand, whose aggregate income exceeds three billion dollars, or about $250,000,000 a month. From those source the Government is getting now approximately $13,000,000 per month, through the sale of victory bonds and war savings certificates, or only 5.2 per cent of the payroll. The needs of the Government can only be met if a substantially higher percentage, probably ten per cent, can be achieved.

The new budget emphasizes the need for less spending on goods and more saving. The exemptions in regard to compulsory saving for insurance and mortgage payments are a relief to those having these responsibilities and may greatly reduce the amount the Government may expect to retain and by so doing transfer purchasing power from now until after the war.

Every sound-thinking Canadian can and will regard the budget as an indication of the seriousness of the war, and will not only continue to the full the purchase of stamps and certificates, but to increase these purchases substantially at the cost of real and denying sacrifice.

BELLS FOR ARMISTICE

KETTERING, England—(CP).—When armistice comes ring the church bells and keep them ringing, Rev. E. S. Powell advised Peterborough Diocesan Guild of Bellringers, saying "cranks" may want to introduce complicated regulations for the bells, now mostly silent for the duration.

Is YOURS a "high pressure" JOB?

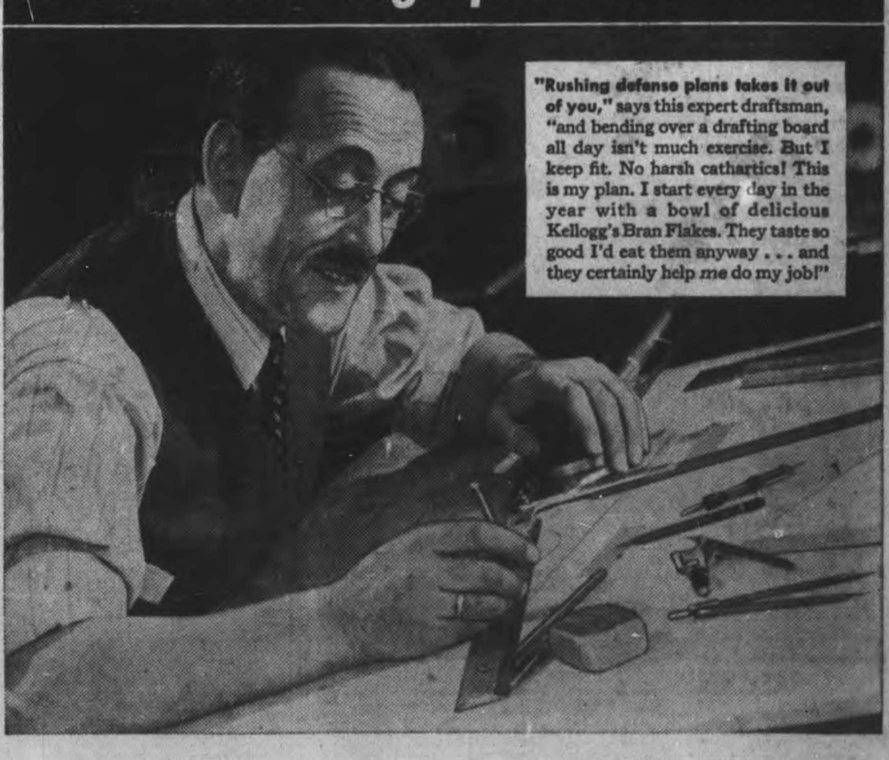

"Rushing defense plans takes it out of you," says this expert draftsman, "and bending over a drafting board all day isn't much exercise. But I keep fit. No harsh cathartics! This is my plan. I start every day in the year with a bowl of delicious Kellogg's Bran Flakes. They taste so good I'd eat them anyway . . . and they certainly help me do my job!"

CAN YOU AFFORD TIME-WASTING ERRORS?

KEEP FIT WITH KELLOGG'S every day in the year!

Don't let that dull, "thick-headed" feeling cause you to make mistakes no matter how tense and confining your job may be, or how little real exercise it allows you. Follow these two rules of health: (1) To *get* well, see your doctor; (2) To *keep* well, watch your habits! Make especially sure that elimination is complete! But avoid harsh cathartics! Start the day with a crisp, delicious bowlful of gently laxative Kellogg's Bran Flakes With Other Parts Of Wheat. Do it every day in the year! They help supply valuable minerals and proteins, too. Ask your grocer for the golden-yellow package; it now comes in two convenient sizes. Or in restaurants, order the *individual* package with the inner, WAXTITE, sealed bag. Made by Kellogg's in London, Canada.

USE THE EXAMINER CLASSIFIED COLUMNS FOR QUICK RESULTS

Bring or Phone your Ad - Dial 4641 - to the Ad Taker Before 1 o'Clock Daily and on Saturday, 10 o'Clock. Rates Low as 1½c per word

Births Marriages Deaths
In Memoriam
Cards of Thanks

ENGAGEMENTS

Mr. and Mrs. John Clarkon of Lang wish to announce the engagement of their second daughter, Jean Marguerite, to Stanley Roy, younger son of Mr. and Mrs. John Armour, Park street, Peterborough. The marriage to take place at Knox Presbyterian Church, Keene, July 11, at 3 p.m.

MARRIED

BREWSTER—WOODCOCK. — The marriage of Miss Hazel Woodcock, daughter of Mr. and Mrs. E. Woodcock, and Kenneth Brewster of Earl Grey, Saskatchewan, took place in Norwood on April 9, by Rev. M. Robinson of Norwood United Church.

IN MEMORIAM

PAYNE.—In loving memory of Mr. and Mrs. Ross Payne, who passed away July 1, 1940.

Remembrance is a golden chain
Death tries to break, but all in vain.
To have, to love, and then to part
Is the greatest sorrows of one's heart.
The years may wipe out many things,
But this they wipe out never:
The memory of the happy days
When we were all together.
—Remembered by Sons and Daughters.

PALMER.—In loving memory of my dear brother, Harry, who died June 30, 1939.

Dear one, who left us lonely,
Watch us through the gates ajar,
There a mother, there a brother,
Gone within those gates ajar.
—Lovingly remembered by sister Millie and Family.

SMITH.—In loving memory of our dear mother, Mrs. Herbert Smith, who pased away June 30, 1942.

Peacefully sleeping, resting at last,
Her world weary troubles and trials are past,
In silence she suffered, in patience she bore,
Till God called her home to suffer no more.
—Fondly remembered by her Husband and Family.

CARD OF THANKS

Mrs. Harold Woodcock wishes to thank the sisters, nurses and doctors of St. Joseph's Hospital for their kindness and efficiency during her late husband's illness.

FLORISTS

TURNBULL'S FLOWERS LIMITED
Special Designs for Funerals and Weddings
441 George Street.
Telephone 7583. Nights 3257.

THE PETERBOROUGH FLORAL CO
Flowers Delicately Arranged For All Occasions
436 Water Telephone 6912—Nights 6746

CLASSIFIED ADS BRING QUICK RESULTS

COMING EVENTS

First insertion, 20 words or less, minimum charge, 50c. Subsequent consecutive insertions, 40c per insertion. All over 20 words, 2c per extra word per insertion.

RADIO STATION CHEX BROADCASTS ALL SOCIAL COMING EVENTS DAILY AT 10:45 TO 11:00 A.M.
PETERBOROUGH BROADCASTING COMPANY, LTD.

GOLDEN JUBILEE and Garden Party at Bethel, July 5 and 8. Sunday Services at 10.30 and 7.30. Supper served at 6 p.m., July 8. Admission 45c and 25c.

COME AND ENJOY the cool lake breezes. Steamer Stoney Lake will go over the Lift Lock and tour Stoney Lake on Wednesday, July 1, leaving George street wharf at 9 a.m. Meals served on board. Fares, Adults, $1; children, 50c.—Stoney Lake Navigation Company.

BINGO at the Legion Hall, Wednesday, at 8 p.m. Woolcotts, eggs, and bacon, chicken, hams; cash prizes. Admission, 25c; Extra card, 10c.

SOCIAL EVENING, K.O.C. HALL, Simcoe street, Tuesday, June 30. Thirty games; six special prizes. Come and bring your friends for an enjoyable evening

DANCE AT THE CO-OP HALL, Friday night, July 3. Mahoney's Orchestra. Admisison, 35c.

PERSONALS

FOR INSTANT RELIEF, GET "LLOYD'S Corn and Callous Salve," containing Benzacaine, the new local anaesthetic. 50c, at Elliott's, McDermid & Jury, and Payne's Drug Stores.

Piano Tuning

WILLIAM POTTER, PIANO TUNING (Formerly Heintzman). 220 King George. Dial 9462.

PIANO TUNING. ARTHUR COLLISON Dial 6765.

Custom Tailoring

DOES YOUR COAT OR SUIT NEED Altering? Have it done now. Tony Pepe, Greene Building. Dial 4295.

3a Hairdressers 3a

SPECIALS — END PERMANENTS, $1.00 up. Oil Permanents, $2.50 up. Downer's. Dial 8874.

MARY MARINO BEAUTY SALON—WE are again offering our $5.00 Oil Permanent for $3.50. We feature Personality Hair-styling. Dial 8663.

PERSONALS

3a Hairdressers 3a

LEWIS' BEAUTY SHOP, DIAL 4432 — Oil Permanents, $2.00 up. Ends $1.00 up.

PARIS BEAUTY SALON — MORNING Specials: $3.00 Permanent $1.95, including Shampoo, also Hairstyle Hair Reconditioned by Steamer Treatment, with Finger Wave, $1.25. 184 Hunter West Telephone 5311. Opposite Bell Telephone.

FOR SALE

4 Miscellaneous 4

TENNIS RACQUET, PERFECT CONDITION. Dial 9423.

KITCHEN SINK, CHEST OF DRAWERS and Sink. 483 Donegal.

SET OF FOUR TAYLOR FORBES Lawn Bowls. Telephone 8307.

ONE ONLY SMALL APARTMENT SIZE Piano, Mahogany finish, cheap for cash. Parks' Studio, 208 Charlotte Street.

KITCHEN STOVE, COMBINATION GAS and Coal or Wood. 331 Reid Street, or Telephone 5623.

GIRL'S BICYCLE, NEARLY NEW, REASonable. Apply 242 Westcott.

PLAYER PIANO AND BENCH, FUMED Oak, with 50 Rolls, first-class condition, $85.00 Parks' Studio, 208 Charlotte Street.

COMBINATION COOK STOVE AND Heater, cheap for cash. Telephone 7716.

GENUINE HEINTZMAN & CO. PIANO, with Bench, perfect condition. Sacrifice. Parks' Studio, 208 Charlotte Street.

BARRIE'S BOATS — OUTBOARD MOtor Boats and Canoes. 336 Stewart Street.

PLUMBING AND HEATING SUPPLIES
Jacket Heaters, Boilers, Sinks, Basins, Toilets, Fittings, etc.
Pipes Cut and Threaded to Measure By Electric Machine.
PETERBORO METAL CO.
Telephone 8301 - 256 Simcoe Street

ALFALFA HAY, ALSO MIXED ALFALfa and Timothy in coil, cheap. Telephone 15, Douro.

LIVING-ROOM, DINING-ROOM, BEDroom Furniture, etc. No Dealers. 3-4:30 p.m. and 7:30 to 9 p.m. 536 Waterford Street.

COMBINATION COAL AND WOOD AND 4-Burner Electric Stove, good condition; Chesterfield Suite, Two Iron Beds, Heintzman Piano. 575 Bethune.

HIGH SPEED DRILLS
Jobber's straight shank, 1/16" to ½", letter size A to Z, wire gauge 1 to 80. Sold by dozen or in sets, one of each size. Send for list.
Tarshis & Sons, Ltd.
450 McGILL ST., MONTREAL.
Est. 1898.

LAWN BOWLS, COMPOSITION, SET OF Four, $25.00 cash. Telephone 6117.

COAL AND WOOD RANGE, GAS Stove, Linoleum, Dining-room Suite. Dial 5692.

McCLARY 4 - BURNER ELECTRIC Stove, Side Oven, $35.00. Telephone Evenings 3325.

GOOD BUGGY, HAY RAKE. TELEphone 8007.

MOTORCYCLE, $55.00. LAVERNE Chapman, Bethany, Ontario.

Rebuilt Army Boots
For Comfort and Economy $2.00 to $2.95. Equally good values in New and Used Clothing and Furniture.
RUSKIN & CO.
Aylmer Street (off Charlotte).

REFRIGERATION REPAIRS
Any Make or Type.
JOHNSTON'S
George at McDonnel. Telephone 4697

ELECTRIC MOTORS, NEW AND REconditioned, ¼ Horse-power and up Belting, Pulleys, Shafting, Hangers The Peterborough Metal Company.

Exchange

WILL TRADE 1933 CAR, AND TAKE over Payments on Later Model. Write Box 293, Examiner.

5 Dogs, Cats, Birds, Etc. 5

COCKER SPANIEL PUPPIES, REGIStered. Hedgley Kennels. Telephone 7038.

DOGS BOARDED. HEDGLEY KENNELS Telephone 7038.

REGISTERED BOSTON TERRIER, Male, house-broken. Dorrell's, 156 Fradette Avenue. Telephone 3103.

6 Fuel 6

DRY MIXED WOOD AND MIXED Slabs and Kindling. Curtin's Woodyard. Dial 8650.

7 Livestock and Poultry 7

CHOICE YOUNG JERSEY COW, CALF at foot. Walter Moncrief, Fraserville.

PIGS. TELEPHONE 5089.

COW AND CALF. TELEPHONE 6007.

7X Farmer's Needs and Supplies 7X

FARMERS!
WE HAVE A COMPLETE MOWER KNIFE SERVICE
KNIVES SHARPENED
Five Foot 50c Six Foot 60c
Welded 50c each. New Sections 8c each
FARM IMPLEMENT PARTS WELDED AND REPAIRED.
CHARLTON BROS.
WELDING REPAIR SHOP
WOLFE AND RUBIDGE STREETS
TELEPHONE 6884.

MASSEY-HARRIS BINDER, MOWER. Telephone 4064.

FOR SALE

7X Farmer's Needs and Supplies 7X

HAY FORKS, 4½' AND 5' LENGTHS, $1.10 Each

FOUR-TINE LONG-HANDLED FORKS, $1.50 and $1.65
GARDEN RAKES, 85c
GARDEN HOSE, $1.10

HAY FORK HANDLES, 4', 4½' and 5' Lengths — 40c to 70c

REPLACEMENT HANDLES FOR SHOVELS, FORKS, RAKES, HOES, PICKS AND AXES
CHARLTON BROS.
WELDING REPAIR SHOP
WOLFE AND RUBIDGE STREETS
TELEPHONE 6884.

Baby Chicks

DAY-OLD CHICKS, IN MOST BREEDS, available from now on, also Pullets. Buy the right stock and you'll catch the right markets. Order soon. Bray Hatchery, 364 Water. Dial 3834. H. M. Fowlds & Son, Hastings.

BABY CHICKS. BRAULT POULTRY Farm, Wolsley Street. Telephone 9659.

8 Real Estate 8

4½ ACRES, BRICK HOUSE, GARAGE, Barn, fenced, $2,000.00. $300.00 down, $25.00 monthly. Telephone 3843.

Brick 7 Rooms, 3-Piece Bath, Furnace, garage, good location $3,000
Brick 5 Rooms, two-piece plumbing, hardwood floors, garage $2,500
Brick, 6 Rooms, lights, barn, 5 Acres Land, close to City $3,000
Semi-Bungalow, 6 Rms., modern .. $4,200
M. STOREY
374½ George. Telephone 6573.

River Cottage, Garage .... $ 450
Chemong Rd., 5 Rms. Cottage $1,500
Lake St., 5 Rm. Cottage, modern .. $2,000
McDonnel, 6 Rms., central $2,500
King George, 5 Rms., modern $2,800
New Brick Bungalow, 4 Rms. $3,600
Romaine, 7 Rms. Brick $4,200
Gilmour, 6 Rms. Semi-Bung. mod. $5,200
J. A. GIBBS, 141 Hunter Street. 3843.

W., 8 Rm. Brick, Oak Floors, Complete plumbing, new furnace, new roof, garage $4,200
Central, 6 Rm. Brick, well decorated, complete plumbing, oak floors, furnace, garage, large lot $4,000
S., 6 Rm. Frame, newly decorated, close to C.G.E. $3,500
6 Rm. Stucco, plumbing, extra lot. Immediate passession. Terms $1,800
100 Acres, 85 Working real good land, 7 Rm Brick House, frame barn 36 x 80, other Buildings, to close Estate. Offers.
WANTED — A Cottage or Cottage Site, on Juniper Island, in Stoney Lake.
O'TOOLE BROS.
Real Estate and Insurance
184 Charlotte St. Telephone 9447.

$2,800.00—6-Room Brick, Full Plumbing, furnace; fairly central.
$6,000.00—Very central Brick Duplex, 6 Rooms each, hot water and hot air furnaces; rented at $90.00 per month.
$2,800.00—7-Room Brick, full plumbing, lovely garden, East City.
$5,000.00—75 Acres, Cattle, Pigs, Horses, Implements, etc., good frame barn, water bowls at stock head; good Frame House. Exchange on City House.
$3,500.00—New Bungalow, 4 Rooms, full plumbing, furnace, East City.
H. J. McCANNAN - JACK SINCLAIR
140 Simcoe Street. Phone 4246.

10 Used Cars 10

1928 FORD COACH. 460 BOLIVAR. DAY Telephone 3140.

FORD DELUXE SEDAN, CHEAP FOR cash, after Seven. 585 George Street North.

$195.00 — 1931 PONTIAC CABRIOLET. Good tires. Financed if necessary. Telephone 3850.

1930 PLYMOUTH 4-CYLINDER SEDAN, $195.00. Dial 9674.

1938 CHEVROLET COACH, DELUXE model, privately owned, excellent condition. Will take Small Car as part payment, balance terms. 577 Charlotte. Telephone 7273.

'32 FORD MODEL B, 5 PERFECT tires, new battery, new brakes, upholstery spotless, motor completely rebuilt; cheap transportation for duration; cash or trade. 96 Lansdowne. Telephone 9481.

TO RENT

11x Apartments To Rent 11x

FURNISHED APARTMENT, SUMMER months. Call 7776.

LOWER UNFURNISHED APARTMENT, conveniences, adults, West-end. Apply Evenings, 592 Charlotte.

FULLY FURNISHED BATH FLAT, Three Rooms and Bath, electric range, balcony. Immediate possession. $48.00 per month. Write Box 302, Examiner.

FOUR - ROOM APARTMENT AND Store, $30.00. Telephone 9659.

LOWER FURNISHED DUPLEX. TELEphone 7018.

FULLY FURNISHED NEW APARTment, hot water heated, private entrance and bathroom, hardwood floors; all linen, dishes, utensils, and cutlery supplied. Immediate possession. 539 Downie.

12 Rooms 12

TOP FLAT, FOUR BRIGHT ROOMS, with conveniences. 194 Hunter East.

TWO LIGHT HOUSEKEEPING ROOMS. Telephone 5215.

FURNISHED BEDROOM AND KITCHEN 483 Donegal.

TWO UNFURNISHED ROOMS. 634 Union.

ROOMS, GENTLEMEN. 342 STEWART.

FURNISHED LIGHT HOUSEKEEPING Room. 621 Water.

FURNISHED ROOMS; MEN PREFERred. 417 Stewart.

FURNISHED BEDROOM, CENTRAL. Telephone 6101.

TWO BRIGHT ROOMS, HARDWOOD floors, heated. 150 Albertus.

FURNISHED ROOM, SUITABLE FOR Business Man; private family; central. Dial 9870.

BED-SITTING-ROOM, DOWNSTAIRS, with adjacent bathroom, separate entrance; also garage; new home, West-end. Write Box 303, Examiner.

FURNISHED BEDROOMS, GROUND Floor, 281 McDonnel.

ONE LARGE UNFURNISHED ROOM. 144 London.

FURNISHED ROOMS. 403 LONDON, corner of Gilchrist.

FURNISHED ROOMS; BOARD OPtional; central. Telephone 9194.

FURNISHED ROOM, PRIVATE HOME. 228 Sherbrooke.

BED-SITTING-ROOM, SMALL KITCHenette. Furnished, heated. 516 Charlotte.

FURNISHED BEDROOM. 672 STEWART.

TO RENT

12 Rooms 12

THREE FURNISHED, LIGHT HOUSEkeeping Rooms, suitable for Two Girls or Business Couple. 738 George Street.

THREE LARGE UNFURNISHED ROOMS with Balcony, adults. Call Evenings, 559 Reid

THREE UNFURNISHED ROOMS. 521 Parnell Street.

BED-SITTING - ROOM, CENTRAL. Telephone 6334.

13 Cottages for Rent or Sale 13

NICELY FURNISHED COTTAGE, ALL conveniences, at Chemong. Apply at Ray's Cottage, on Holiday.

SUMMER COTTAGE, NEAR KAWARtha Park, less than twenty miles from Peterborough, bus service. Store and Post Office, for Rent. Apply J. A. GIBBS, 141 Hunter St. 3843.

FOR RENT, WELL FURNISHED Screened Cottage, Kawartha Park. Dial 9614.

TO RENT — COTTAGE, CHEMONG Lake, eight miles. Dial 7726.

FOR RENT — SMALL FURNISHED Cottage, close to City; must be clean, reliable party. Telephone 5880. 882 George.

TO RENT — FURNISHED FIVE-ROOMed Cottage, with screened porch, Fee's Landing. Omemee 48 ring 4.

FOR RENT OR SALE — COTTAGE ON Otonabee near City. 85 Lynch Street. Telephone 7238.

COTTAGE, CHEMONG PARK, FOR Rent, Furnished, Screened; garage; fireplace. Telephone 6985.

FOR RENT — LARGE, AIRY COTtage, Lake Chemong; safe beach, fishing; bus to Peterborough. Dial 7032.

TO RENT — TONAWANDA COTTAGE, on Main Shore, near Crow's Landing; good wharf and beach. 162A Parkhill Road.

14 Summer Resorts 14

FISHERMAN'S REST, SIDDON'S FARM, Paudash Lake — Furnished Cottages and Boats to Rent. Good fishing; safe sandy beach. Rates reasonable. Dial 8483.

HASTINGS — COTTAGES, BOATS. Ideal spot for vacation. Bert Preston, Norwood.

BUCKHORN LODGE AND COTTAGES, on Buckhorn Lake, Open June 14. Modern sand beach, tennis, shuffleboard; new dance floor. Rates, $15 to $25. Housekeeping Cottages $18.00. Catering to Banquets, Clubs, Dinners. Telephone Lakefield 542 ring 2, or write Buckhorn Lodge, Buckhorn.

THURSTONIA HOTEL, STURGEON Lake— Excellent Meals, Marshall Mattresses, Dancing, Tennis, Fishing; also Comfortably Furnished Cottages. Moderate Rates Booklet. Percy Skitch, Thurstonia Park.

WANTED

15 Miscellaneous 15

TWO - BURNER ELECTRIC PLATE. Telephone 6116.

COUPLE, SMALL FAMILY, UNFURnished 4 or 5 Roomed House or Apartment, City. Write Box 301, Examiner.

FARM WAGON. TELEPHONE 7088.

CUPBOARD, ABOUT 5 FT. LONG AND 560" high, 2with Shelves and Doors. Dial 4345.

BABY'S WALKER, REASONABLE. DIAL 5372.

GARAGE TO RENT, VICINITY OF Brock and Downie. Dial 8610.

BAIT WANTED FOR SUMMER; APproximately 1,000 a Week. Mrs. Calcutt, Harwood, Ontario.

LADY'S USED BICYCLE, TELEPHONE 3393.

SMALL HOUSE IN LAKEFIELD. WRITE Box 291, Examiner.

BICYCLE THAT CAN BE RE-BUILT. Telephone 5894.

THREE OR FOUR ROOMED APARTment or Small Bungalow, adults only. Permanent tenants. Telephone 3069.

LIVE POULTRY. PAY HIGHEST Prices. Florence, 6823. 560 Homewood.

LIVE POULTRY — PAY HIGHEST Prices. M. Katz, 192 Aylmer. Telephone 6823.

LIVE POULTRY WANTED — MARKET Prices. A. Lantin, Telephone 6297.

POULTRY AND FEATHER TICKS, PAY Highest Prices. M. Gishman. Dial 8298.

STOVES, FURNITURE. ALF HUDSON, Lakefield. Telephone 65.

IRON, RAGS, FEATHERS, BOTTLES, Paper. Petersiel, Bethune and Hunter. Telephone 9403.

HIGHEST PRICES PAID FOR RAGS, Paper, Iron, and Metals. J. Burfield Dial 8368.

STOVES AND FURNITURE WANTED Telephone 4115, Nights 6394.

16 Teachers Wanted 16

PROTESTANT TEACHER FOR SMALL School, Eight Pupils; discipline no problem. School to Open August First. Salary, Eighty Dollars per month. Apply Wilbert D. Hall, Secretary-Treasurer, Apsley P. O.

18 Help Wanted, Female 18

MAID FOR KITCHEN WORK. APPLY Diotitian, Nicholls Hospital.

BOY, WITH SOME FARM EXPERIence, Summer months. Bert Godfrey, Lakefield Highway.

WOMAN OR GIRL FOR KITCHEN Work; must be neat and quick; good wages. Apply or write A. E. Wagner, Forest Hill Lodge, Bureligh Falls.

HOUSEKEEPER. APPLY DR. MOFFAT.

MIDDLE-AGED WOMAN FOR PART Time Housework. 139 Rubidge. Telephone 6834.

RELIABLE GIRL FOR HOUSEWORK, short hours; sleep out; good pay. Telephone 5651.

WAITRESS, ALSO KITCHEN HELP. Apply Capitol Grill.

GIRL OR WOMAN FOR GENERAL Housework; two adults. Telephone 6600.

DRUG. APPRENTICE, GIRL WITH Honor Matriculation; previous store experience preferred, but not essential. Apply to Miller's Drug Store. Dial 8734.

19 Help Wanted, Male 19

MAN OR BOY FOR FARM WORK. Telephone 5089.

FARM HAND, STEADY JOB. APPLY M. E. Smithson, Telephone 8024.

WANTED

19 Help Wanted, Male 19

TRUCK DRIVER
Army exempt. Apply:
256 SIMCOE ST.

20 Employment Wanted 20

UNIVERSITY STUDENT (GIRL) DEsires Work for Summer Months. Write Box 292, Examiner.

YOUNG MAN WANTS WORK BY THE Day, City or Country. 8048, after Six.

21 Boarders Wanted 21

GENTLEMEN BOARDERS. 621 WATER.

BOARDERS, NEAR C.G.E. DIAL 8576.

BRIGHT, AIRY ROOM FOR GENTLEman. Telephone 4898.

MODERN HOME, CENTRAL, FOR Business Gentleman. Dial 6719.

TWO TO ROOM TOGETHER; ALL conveniences; good meals; convenient to bus service; reasonable rates. Dial 9227.

ACCOMMODATION FOR GIRLS. TELEphone 3641.

ROOMERS. 568 AYLMER. TELEphone 7251.

FURNISHED BEDROOM, CENTRAL; Gentleman; Board optional. 316 Maitland Avenue.

LARGE FURNISHED ROOM, SUITABLE for Three Men, just off Monaghan Road at Jackson Park; good meals; all conveniences, private, 5 minutes' drive from C.G.E. Dial 9944.

TWO GIRL OR GENTLEMEN BOARDers; clean, private home, without children. 501 Donegal.

WHO CAN DO IT

22b Painters & Decorators 22b

EFFICIENT SMART STYLING FOR Home Decoration, inside and out. Telephone 4931.

EFFICIENT, SMART STYLING for HOME DECORATION
Interior and Exterior
"Elastica Quality Goods"
Telephone 9922. 336 George Street
HAROLD COLEMAN

COLEMAN BROTHERS DECORATE with Confidence. Telephone 4485. 447 George Street (North of Brock).

22f Miscellaneous 22f

DUSTLESS FLOOR SANDING. FLOORS Laid and Refinished. Decorating. William Higgins. Dial 8897.

CHIMNEYS CLEANED. FURNACES Vacuumed. Telephone 3962.

EXPERT TREE TRIMMING. DIAL 4969.

DUSTLESS FLOOR SANDING, CHAMberlain Weatherstripping and Caulking. J. H. Vance, 773 Aylmer. 7835.

TRACTOR GASOLINE 16½c
Tax Extra.
Your Oil and Grease Requirements at the Lowest Prices
REPAIRS
WASHING MACHINES, REFRIGERATORS
TIRES CARS
Save your Tires. A slight Repair may mean months of extra Service. Guaranteed Work.
DAWSON'S SERVICE STATION
Corner of REID & McDONNEL
Telephone 4754

22j Wood Cutting 22j

WOOD CUTTING. 6643. MARTIN.

Trucking

GENERAL CARTING. TELEPHONE Rose, 5621.

Special Investigation

(Continued from Page 12)

pushing back the threatening hysterics.

"If you don't mind, I'll just hide while you fix that flat. I am not taking any chances."

"This will be the quickest change I ever made." There was haste in his action, but even so, it was slow going in the dark.

Judith found protection under a culver and huddled there, almost paralyzed with fear. Bugs brushed against her face. If she ever got out of this, she told herself, she would never claim that she loved danger again. She would lead a peaceful, quiet life. That thought brought Tom Burke to her mind. But before she had time to dwell on him, she heard the hum of a motor approaching from around the mountain. Almost immediately, the car roared over her hiding place and came to a squealing stop by the boy.

* * *

"You got somebody with you?" demanded a voice she recognized as Heavy's. The car door banged as he got out.

"Not now," the boy said. "I did have a girl I was taking to San Diego. But when I got this flat, she hopped another car going by and left me. After promising to pay me, too."

"Was she a redhead?"

"I think so. I couldn't be sure."

"How long ago she hopped another ride?"

"Twenty minutes, I guess. Maybe 15."

"What kind of car?"

"I dunno, but I think it was a dark red one. I was so mad I didn't pay it any mind."

"Think he's telling the truth?" asked Karl.

"Sure," answered Heavy. "That dame's slicker'n an eel. Thanks, buddy."

The car roared off.

Judith crawled out and shook the dead leaves and dust from her clothes.

"I'll never be able to thank you enough for what you just did," she said. There were tears of gratitude in her blue eyes.

"I was glad to do it," the boy said, and sat down suddenly on the running board of his car. "I was scared stiff and I don't mind admitting it."

Judith sat down by him. She unfastened a small jeweled watch on her wrist; it was a gift from Tom on her last birthday. She reached for his hand and dropped the watch into his palm.

This is for you. Give it to your best girl friend."

"Gee, lady, I couldn't take that," he objected and tried to give the watch back to her. "You don't owe me anything more."

"I owe my life and what I am carrying to San Diego to you. And I want you to have this little token—at least, I want the girl you love to have it." She made him take it. She loved the little jeweled piece; it was her dearest possession. "Any time you hear of Judith Kingsly you can remember this night."

In a few minutes they were off again.

"I know a different route to the city and we'll take it," he said. "Of course, it's longer and rougher but I sure don't want to run into those men again."

* * *

Several hours later they reached San Diego. It was still dark, and Judith was almost unconscious from weariness and lack of sleep.

Here in the city, she thought, her pursuers surely could not catch up with her. She decided to get some sleep, and go to the airplane factory in the morning.

She asked the youth to drive her to a hotel. When they found one, she thanked him again, and stumbled wearily to the desk to get a room.

(To Be Continued)

LOANS

LOANS ON NEW AND OLD HOMES
5% and 5½% Interest. Repayable Monthly, Quarterly, and Half-Yearly. We will find and arrange to finance a Home for you. Call and see us—
O'TOOLE BROS.
Real Estate and Insurance
184 Charlotte St. Dial 9447. Resid 3111

Personal Loans
TO your personal satisfaction on automobiles, furniture, or with co-signers. Friendly, confidential service.
Campbell Finance Corporation, Ltd.
Subsidiary of Industrial Acceptance Corporation, Ltd.
169 Charlotte Street
(Above A. & P. Store) Phone 3520

LOST

CAMERA, VICINITY MONAGHAN Road and Brown Street. Telephone 3359. Reward.

LOST OR STRAYED FROM FARM North of Fowler's Corners, 9 Head of Yearling Cattle. Please notify J. T. O'Connell, Peterborough. Telephone 6659.

ONE STEEL WHEEL FOR CATERPILlar Tractor. Finder please Telephone 4913 or 8559. Reward.

TWO $10.00 BILLS, CHARLOTTE AND George. Telephone 9624. Reward.

Margaret Grozelle Bride In Lindsay Ceremony

The marriage took place in St. Mary's Church, Lindsay, on Wednesday, June 24, at 9 o'clock a.m., of Margaret Veronica, Reg.N., of Peterborough, daughter of Mr. and Mrs. Charles Grozelle of Lindsay, to Mark Joseph Crowley, son of Mr. Frank Crowley of Detroit, Mich., and the late Mrs. Crowley; the Reverend Father Earl Grant officiating. The church was decorated with pink and white roses and the music played by Miss Ruth Shannon, church organist. During the signing of the register, Mrs. Dr. Gleeson sang the "Ave Maria."

The bride was given in marriage by her father, and she wore a street-length tropical blue redingote corsage of pink and white roses, white accessories, carried a white prayer book and pearl rosary. She wore a yellow gold locket, gift of the groom.

Miss Noreen Grozelle, sister of the bride, was the only attendant. She was frocked in rose sheer crepe with white accessories and corsage of yellow and white roses. The best man was Mr. Albert Crowley, brother of the groom and the ushers were Mr. Jack Crowley of Peterborough, brother of the groom and Mr. Bert Hannivan of Toronto, cousin of the bride.

After the wedding a reception was held at the Hotel Benson, where the bride's mother received in a navy and white sheer redingote, matching accessories. She wore a bouquet of pink carnations. The bride's aunt, Mrs. Howard Reynolds who also received, wore a gown of heaven blue sheer crepe with white accessories and a bouquet of pink roses.

Later the bride and groom left for a trip to Toronto and St. Thomas. For travelling, the bride wore a green crepe tailored suit and white accessories. On their return they will reside in Lindsay.

M. Isabel Skitch Bride Of Ronald Seabrooke

Trinity United Church, decorated with peonies, delphiniums, orange blossoms, was the scene of the wedding on Saturday of Mary Isabel, daughter of Mr. and Mrs. W. F. Skitch to Sgt. Ronald E. Seabrooke, R.C.A.F, Mountain View, son of Mr. and Mrs. H. Seabrooke. Dr. G. S. Easton officiated and Miss Lenore Skitch, sister of the bride, played the wedding music. During the signing of the register Miss Helen F. Miller sang "Because."

The bride, who was given in marriage by her father, was lovely in a gown of white silk net with a fitted bodice from which the long skirt fell into a train, three-quarter sleeves and a square neckline. Her finger-tip veil of white silk net was caught to her head with a halo of orange blossoms and she carried a bouquet of briarcliffe roses and sweet peas.

Miss Margaret Skitch attended her sister, wearing a frock of pink silk net similar in design to that of the bride, with a matching Dutch cap and cascade bouquet of Talisman roses and delphiniums. Mrs. Walter Seabrooke, brother of the groom, was best man and the ushers were Mr. Jack Skitch and Mr. Ken Hamley.

At the reception which followed the ceremony Mrs. Skitch received the guests in a gown of Athens blue embroidered sheer with a matching picture hat and a corsage of roses and sweet peas. She was assisted by the groom's mother, who wore a jacket frock of printed silk with white accessories and a corsage of roses and sweet peas.

Later Sgt. and Mrs. Seabrooke left on a boat trip to Montreal. For travelling the bride chose a dusty pink redingote frock with white accessories. They will live at 38 Ridley avenue, Belleville, Ontario.

PROFESSIONAL

44 Lawyers 44

P. D. SCOLLARD, Barrister, Solicitor, Bank of Toronto Building. Telephone 9939.

JOHN A. BRADSHAW — Barrister and Solicitor. 360 Water. Telephone 8884

JOHN O. WELDON—Barrister, Solicitor, Notary. 355 George. Telephone 9236.

HON. G. N. GORDON, K.C.
Law Office, 395-397 George Street.
Telephone 3577. Money to Loan.

PECK, KERR & McELDERRY—BARristers, Solicitors, Money to Loan Offices: 415-417 Water Street. Telephone 4681. E. A. Peck, K.C. F. D. Kerr, K.C. V. J. McElderry, K.C. Walter H. Howell.

JACOB LOW — Barrister, etc. Mortgage Loans. Suite 1-2, 435 George Street (over Toronto Savings and Loan Co.). Telephone 7423, Nights 6214

ELLIOTT, PHILP & CHANDLER—Barristers, etc. Money to Loan. Offices, Kresge Building. Telephone 6673. A. L. Elliott K.C., M.P.P., W. B. Philp, B.A., R. J. Chandler, B.A.

Chiropractors

M. C. GOODWIN, CHIROPRACTOR and Physiotherapist, 108 Barrie Building, 312 George, Telephone 8798 and 5865.

Dentists

DR. CLIFF McKEE, KRESGE BUILDing. Open Evenings, except Wednesday and Saturday. Telephone 9734.

Watson-Lancashire Nuptials At Toronto Church

MILLBROOK, June 30—(ENS)—A pretty June wedding of local interest was solemnized on Saturday at Kingsway - Lambton United Church, Toronto, when Evelyn Mary, daughter of the late Mr. and Mrs. J. C. Watson of Acton, Ont., became the bride of Henry J. Lancashire, of Millbrook; the Rev. W. G. Barker performing the ceremony.

The wedding music was played by Mr. Gerald Rutledge, and the bride, who looked charming in a chalk white gown of triple sheer, falling into a graceful train, was given in marriage by her cousin, Mr. Perry Watson. Her bouquet was a cascade of sweet peas and roses, and she was attended by Miss Hermione Wark, who wore forget-me-not blue triple sheer and carried pink roses and gypsophlia. Mr. Howard Lancashire of Millbrook was groomsman, and the ushers were Mr. A. F. Gray, brother-in-law of the groom, and Earl Robertson. Following the reception at the home of the groom's sister, Mrs. Allen F. Gray, Mr. and Mrs. Lancashire left for their wedding trip, and upon their return will reside at Newmarket.

NOTICE

NOTICE
Extension of Time

Please note that the time for receiving tenders for the "Incinerator Building" has been extended from 5 p.m., July 2nd, 1942, to 5 p.m., July 10, 1942.

R. H. PARSONS,
City Engineer.

June 27th, 1942.

AUCTION SALES

FRIDAY, JULY 3, MILES' AUCTION Room, 211 Hunter: One Oak and One Walnut Dining-room Suite, 50 Ft. Garden Hose, Beds, Springs, Mattresses, Tables, Chairs, Chesterfield Suite, Phonographs, Dishes, etc.

FARM STOCK, IMPLEMENTS, AND Furniture, Mr. William Franks, Lot 11, Concession 13, North Monaghan, half mile West Jackson Park, Thursday, July 2, 1:30 p.m.; Milk Cows, Implements, Large Quantity Household Furniture, including Beds, Dressers, Bedding, Dishes, etc.— J. H. Miles, Auctioneer.

Olive Carleton Bride Of Carman Davidson

TWEED, June 30.—(ENS).—On Saturday morning, at 10:30 a.m. in the Anglican Church, Thomasburg, the rector, Rev. F. C. Beazer, Roslin, officiating, Olive Carleton, eldest daughter of Mr. and Mrs. Lorne Carleton, became the bride of Mr. Carman Davidson, son of Mr. and Mrs. Edward Davidson,, Roslin.

The bride, given in marriage by her father wore a floor-length white sheer dress, finger-tip veil caught with orange blossoms and carried a cascade bouquet of red roses and ferns. She wore the gift of the groom, a gold chain and locket.

Mrs. Murney Gibson of Peterborough, was matron-of-honor and wore a floor-length dress of pale blue sheer with matching accessories and carried a bouquet of red roses and fern.

Mr. Harry Carleton, brother of the bride, was groomsman.

Mrs. Clayton LaFontaine of Tweed played the wedding march and Miss Emma Porter played the hymns for the occasion.

Following the ceremony, a reception was held at the home of the bride's parents, about thirty-five invited guests being present. The bride and groom received a number of lovely and useful gifts.

DAILY CROSSWORD

ACROSS
1. Flat-topped hill
5. Crustacean
9. Source of indigo
10. Filament
11. Deputy
12. Tapestry
14. Mass of ice
15. Sudden expiration of breath
16. Saintly
18. At home
19. Pig pen
20. Mimic
21. Marry
22. Exclamation
23. Vehicle
24. Precludes
25. A lump
26. Island
27. Strip the skin off
29. Record of ship's voyage
30. Sign of infinitive
32. Slack
33. Alcoholic drink
34. Worm
35. Part of "to be"
36. Jackets
38. Large nails
41. Monster
42. Danish coin
43. Frees from moisture
44. English school
45. Image
46. Steers wild
47. A leaning

DOWN
1. Purplish shade
2. Vigor
3. Scorch
4. High (mus.)
5. Opportunity
6. Infrequent
7. French town
8. Pan for hot coals
11. Embarass
13. Dispatches
15. Tastes
17. Praise
21. Route
23. Recess of sea
24. Pouch
25. To grow
26. Shell for ice cream
27. Vessel
28. Eel-like animal
29. Falsehoods
30. A flood
31. Fertile spots in desert
33. Part of golf course (pl.)
34. Military force
37. Vigor
39. Small quantity
40. Recognize
43. Let bait dip and bob

Yesterday's Answer

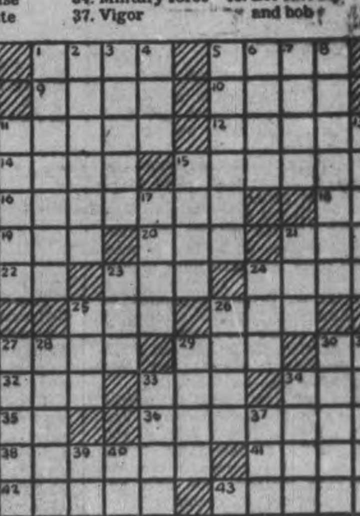

CRYPTOQUOTE—A cryptogram quotation

LS HSBCB RC BPRNB CLRC FSKBN
ASEC R IDWFJ—BLROSBXSBNS.

Yesterday's Cryptoquote: VENERATION OF ANTIQUITY IS CONGENIAL TO THE HUMAN MIND — BURKE.

Distributed by King Features Syndicate, Inc.

ROOM AND BOARD

—By Gene Ahern

Copr. 1942, King Features Syndicate, Inc., World rights reserved.

SCOTT'S SCRAP BOOK

—By R. J. Scott

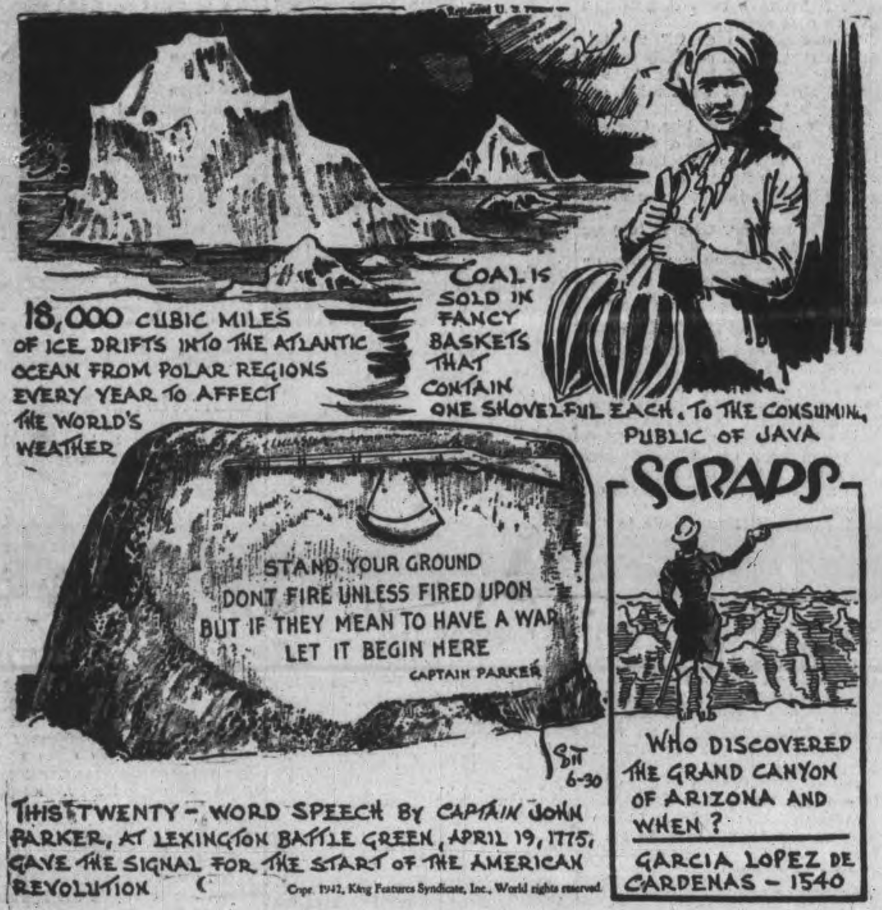

Copr. 1942, King Features Syndicate, Inc., World rights reserved.

Home Service

You Can Win After 40 Shown in Pitkin's Book

"Failure" Can Become Success

So you think you're a failure! Past 40 and you never got that promotion. You never swung that deal.

Depressing, blind-alley thoughts! Walter B. Pitkin shows that at 40 you're just getting your start! In his "Life Begins at 40," a book that inspired 1,000,000 readers, he gives case after case of successful men whose score was zero until middle age.

Dr. J. A. Britton explained to the American Medical association that 45 to 55 are the years of maximum efficiency. Beethoven, Goya and Michelangelo did their best work after 40.

Your only weakness in middle age is a purely muscular one. You can't whack a tennis ball as you once could ,but how much better you can tackle a mental problem than your juniors! You have experience, judgment, balance.

Pitkin says: "Nobody knows much about this complex world until he is close to 40." The tables should be turning in your favor. If they don't, give them a strategic push!

Our 32-page booklet is a condensation of Walter B. Pitkin's "Life Begins at 40" (permission of Whittlesey House). Learn from it how to make the most of your mind and energy and win happiness, success in the middle years.

Send 15 cents in coins or stamps to the Peterborough Examiner Home Service for your copy of "Life Begins at 40." Be sure to write plainly your NAME, ADDRESS and NAME of booklet.

BARCLAY ON BRIDGE

WRITTEN FOR THE EXAMINER

By SHEPARD BARCLAY

"The Authority on Authorities"

DON'T BE A MISER

SOME PLAYERS are squanderers, playing their winning cards at the earliest opportunity and thereby simplifying the problems of the enemy. Some go to the other extreme, and are regular misers when it comes to holding on to their high cards and trumps. As between the two, the first is probably the better fault to have. Neither, however, is as effective as being balanced about the matter, being neither in haste to use your good cards nor unduly stingy about spending them.

North: ♠ 8 ♥ A 8 6 ♦ K 8 7 6 5 ♣ A Q 6 4

West: ♠ 10 6 3 ♥ J 10 7 4 ♦ 9 3 ♣ J 8 7 3

East: ♠ A K J 5 ♥ Q 9 5 2 ♦ A J 4 ♣ K 5

South: ♠ Q 9 7 4 2 ♥ K 3 ♦ Q 10 2 ♣ 10 9 2

(Dealer: East. East-West vulnerable.

East	South	West	North
1 ♠	Pass	Pass	Dbl

Possibly East should have bid 2-Hearts after that double, to give his partner a choice, since his own hand was so strong, but he passed in preference to raising the height of the contract. South, of course, did right in passing, so he could play for penalties against the vulnerable opponents, in view of his trump holding. The same bidding as that chronicled above was used at two different tables of a duplicate game. In other cases, East redoubled, or bid hearts or No Trumps on the second turn.

Notice what happened in the play, however, at one table. The club 10 went to the A, and North returned the spade 8 to prevent diamond ruffing. East played low and South for some reason decided to do likewise, letting the 10 win in dummy. The diamond 9 was sent through to the 10, and South returned the club 2, North putting on the Q for the K to win. The diamond A and a ruff of the diamond J followed, the club J won, next the heart K and A, North returning his third heart, which South ruffed. Having only his top three trumps left, South had to lead into East's A-K-J, so that the declarer made an extra trick.

At the other table, after North won the opening club with the A, he led the heart 6 to the K, took the return with the A, led a third heart for South to trump, and then played low when South returned the club 2 to the K. The diamond A, the 4 to the K, spade 8 to the A, diamond J ruffed and the heart J ruffed by the 7 made the sixth trick for the defense. East ruffed the club return and took the spade K, but had to give the setting trick then to the spade Q.

• • •

Tomorrow's Problem

North: ♠ 8 4 3 ♥ K 7 5 3 ♦ 10 9 8 ♣ 10 4 2

West: ♠ Q J 9 5 2 ♥ Q J 6 2 ♦ J ♣ 9 7 3

East: ♠ A K 7 6 ♥ A 10 ♦ A K 7 4 ♣ A K 8

South: ♠ 10 ♥ 9 8 4 ♦ Q 6 5 3 2 ♣ Q J 8 5

(Dealer: South. Neit... side vulnerable.

What is the best way for West to plan the bidding of his hand, after East opens this deal with 2-Spades?

Distributed by King Features Syndicate, Inc.

LONG TIME PLANNED

The Burma Road was tentatively surveyed more than 100 years ago, but was not opened until 1939.

LI'L ABNER

—By Al Capp

HENRY

—By Carl Anderson

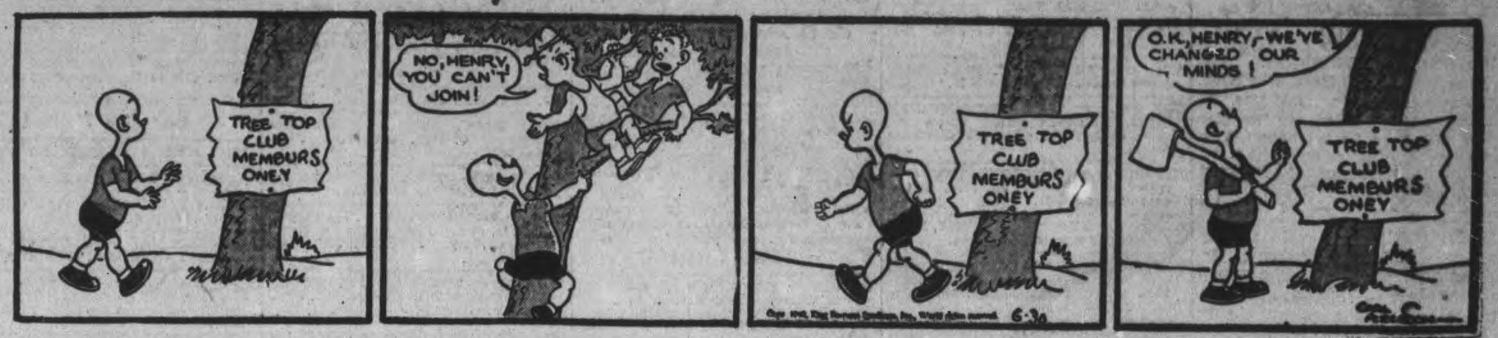

DONALD DUCK

—By Walt Disney

BLONDIE

—By Chic Young

World rights reserved. Copr. 1942, King Features Syndicate, Inc.

MUGGS AND SKEETER

—By Wally Bishop

Copr. 1942, King Features Syndicate, Inc., World rights reserved.

BRICK BRADFORD

—By William Ritt and Clarence Gray

TILLIE THE TOILER

—By Russ Westover

ROOM AND BOARD

—By Gene Ahern

LI'L ABNER

—By Al Capp

HENRY

—By Carl Anderson

DONALD DUCK

—By Walt Disney

SCOTT'S SCRAP BOOK

—By R. J. Scott

Copr. 1942, King Features Syndicate, Inc., World rights reserved.

BLONDIE

—By Chic Young

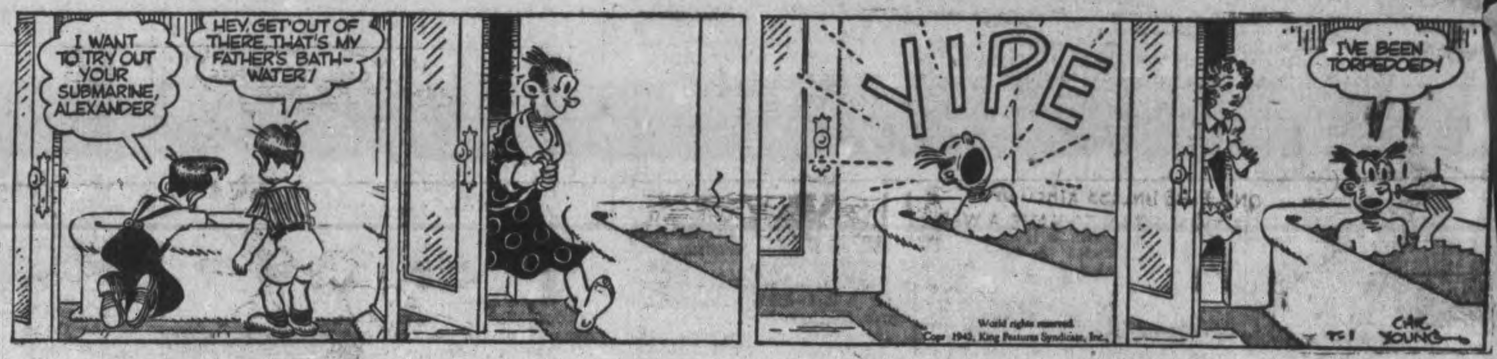

MUGGS AND SKEETER

—By Wally Bishop

BRICK BRADFORD

—By William Ritt and Clarence Gray

TILLIE THE TOILER

—By Russ Westover

Home Service

Start to Learn Typing With Aid of New Booklet

Touch System Used in Business

Typing away with never a glance at the keys! It may look tricky to you, if you haven't had much business training.

Really, touch typing's so simple you can learn the fundamentals yourself, and so increase your value in business. You start with a keyboard chart like the one in our sketch.

First step is to place your fingers on the "guide keys" Your fourth, third, second and first left fingers are on the "a," "s," "d" and "f." Your first, second, third and fourth right fingers are on the "j," "k," "l" and ";" keys.

You'll see, too, that your chart is marked off, so many keys to a finger. Now with exercises you train each finger to reach accurately the keys in its territory returning to its guide key between each stroke.

You soon get the feel of it, type away like a professional—with "eyes on copy!" Then you learn rules for typing English, master business forms.

Our new 32-page booklet has keyboard chart, exercises, speed drills to train you in touch typing. Includes rules for typing English; business, social and official letters, tables of figures. Can serve as a basis for a business college course. Send 15 cents in coins or stamps to Peterborough Examiner Home Service for your copy of "Teach Yourself Touch Typewriting." Be sure to write plainly your name, address and name of booklet.

BARCLAY ON BRIDGE

WRITTEN FOR THE EXAMINER

By SHEPARD BARCLAY

"The Authority on Authorities"

WHAT'S THE HURRY?

AFTER YOUR partner has committed the pair to reaching at least a game, by an original game-guarantee two bid, by a jump bid of one more than necessary to overcall your own opener, by a bid of an opponent's suit or otherwise, there is no need to hurry. You can take your time then, giving as much information as you can, about your distribution and other assets, being sure that he won't drop the bidding. By taking it gradually, you can frequently give and receive more information, to help in reaching the best contract.

North: ♠ 8 4 3 ♥ K 7 5 3 ♦ 10 9 8 ♣ 10 4 2

West: ♠ Q J 9 5 2 ♥ Q J 6 2 ♦ J ♣ 9 7 3

East: ♠ A K 7 6 ♥ A 10 ♦ A K 7 4 ♣ A K 8

South: ♠ 10 ♥ 9 8 4 ♦ Q 6 5 3 2 ♣ Q J 6 5

(Dealer: South. Neither side vulnerable.

	South	West	North	East
1.	Pass	Pass	Pass	2 ♠
	Pass	5 ♠	Pass	6 ♠
2.	Pass	Pass	Pass	2 ♠
	Pass	2 NT	Pass	3 ♦
	Pass	4 ♠	Pass	4 NT
	Pass	5 ♣	Pass	5 NT
	Pass	6 ♣	Pass	6 ♠
	Pass	7 ♠		

What a terrific error West made in jumping as he did at Table 1. East could not tell what in reason he should do, after that, except make the best possible guess. He did this when he chanced 6-Spades.

Maybe 6-Spades is the correct bid, for most players, as a bit of work must be done to make the grand slam, and also a bit of good fortune is needed. If South had the heart K instead of North, the contract of small slam could have been made, but not the grand slam.

Aside from West's boldness on his last turn, the bidding at Table 2 was much sounder, and West had pretty sound logic back of what he did. On his first response, he refrained from a positive response of 3-Spades, with no particular high cards to show, so that later support of spades would make it clear he had a splendid fit. His second bid, after the 3-Diamonds, was revealing. Then, when East bid the small slam lacking two trump honors, he decided to try the grand slam which, of course, was made.

* * *

Tomorrow's Problem

North: ♠ 9 8 6 5 ♥ 8 2 ♦ A K Q 3 ♣ 10 9 5

West: ♠ A Q 4 ♥ K Q 7 6 5 ♦ 10 8 4 ♣ 7 2

East: ♠ K 10 3 ♥ A 9 4 ♦ 7 6 2 ♣ Q J 8 6

South: ♠ J 7 2 ♥ J 10 3 ♦ J 9 5 ♣ A K 4 3

(Dealer: North. East-West vulnerable.

Following West's 1-Heart, East's 2-Clubs and West's 2-Hearts, North passed. What should East then do, and why?

Distributed by King Features Syndicate, Inc.

TUNEFUL CHANGE

In 1825, Sing Sing prison was known as Mount Pleasant prison.

Popular Basket

AMHERSTBURG, Ont., June 30—(CP). — Add animal stories: Mrs. Charles W. Fleming has a basket in her back yard where a bantam hen, nine chicks, three kittens, and a mother cat make their home. Watching over the basket is a police dog.

Havelock Lodges Attend Church Services

HAVELOCK, June 30 — (ENS).— On Sunday afternoon the L.O.L. and L.O.B.A. Societies attended the United Church service at Trent River, when Rev J. W. Wilkinson delivered a fine address to the members of these Orders.

In the evening several carloads motored over to Norwood and attended church service with the brethren there. Quite a large number of the veterans and members of the Midland Regiment attended a drumhead service in Campbellford, while still others of the I.O.O.F. attended the decoration service in Peterborough.

A highly successful bingo party was held in the Township Hall in Belmont on Friday evening, which was sponsored by the Women's Institute. All the prizes for bingo games were donated by members of the branch, and consisted of groceries, fancy dishes, candy, strawberries, etc.

A lovely fancy quilt which was made and donated by the Go-Bang Branch of the Junior Red Cross was drawn for and the lucky winner was AC2 Harold Smith, Dauphin, Man. Two special prizes of $1.00 each were won by Mrs. W. Ashby and Garnet Brooks. The proceeds of the evening amounted to over $15.00, and will be used for war activities, and the committee in charge Misses Iva Smith and Lois King are to be congratulated on the success of this event.

Personals.

Mr. and Mrs. George Hartin received a cable on Sunday afternoon from their son Pte. Gordon Hartin, that he had arrived safely in Great Britain.

Mr. and Mrs. Lawrence Br... and son Robert, of Belleville, visited on Sunday with Mrs. Robert Jones.

Miss Reta Buchanan, Toronto, spent the week-end with her parents, Mr. and Mrs. Robert Buchanan.

Mr. and Mrs. Joseph Hoffman are spending a few days with their many friends at Galt and Kitchener.

Mr. and Mrs. Gordon Seeney have moved up to Teeswater for July and August.

Misses Muriel Quinn and Betty Bryans, Toronto, spent the week-end with Mrs. T. W. Quinn and family.

Mr. and Mrs. Norman Graham left on Sunday to enjoy a month's ... with friends at Claremont.

...es Nellie Watson and Thelma ...ham are visiting for a few days in Toronto.

Mr. and Mrs. Victor Watson and baby, Peterborough, visited on Sunday at Mrs. Alexander Watson's.

Mrs. Fred Wrightly, Douglas and Neil Smith's Falls, visited on Saturday with Mr. and Mrs. Stanley Miles.

Miss Winnifred Chiles, Reg. N., Kingston, spent a couple of days with her mother, Mrs. George Chiles.

Always Enough Pilots

LONDON, June 30—(CP Cable). —Capt Harold Balfour, Undersecretary for Air, said last night that there will always be sufficient pilots and aircrews to man bomber and fighter planes no matter "however many aircraft Britain and America produce."

"We can now match all our production of aircraft with pilots and other members for aircrews," he said in a statement.

"We can forecast ahead in this respect and we are not fearful that we shall not be able to match our production—however great it is."

Dean Of Canterbury Inspects Bomb Damage

Ancient cathedral towns in Britain were the targets for Nazi bombs following heavy R.A.F. assaults on vital German industrial centres. Here the Dean of Canterbury is shown viewing the damage done to the cathedral library by the recent "Baedeker" raid on the historic town. The cathedral itself escaped unharmed.

Norwood I.O.D.E. Asks That Curfew Be Enforced

NORWOOD, June 30—(ENS). —The regular monthly meeting of the ... Northumberland Regiment chapter, I.O.D.E. was held in the Royal Bank Building with the Vice-Regent, Mrs. Goheen in the chair. There was a great deal of correspondence consisting mostly of "thank you" letters from the boys overseas, every one of whom had replied to the box shipped to him in April. These boxes always appear to bring great joy to the recipients, and this knowledge amply repays any labor or sacrifice involved in sending them out.

The treasurer reported that $711 had been raised from January to June,-besides two loads of salvage, the returns from which had not yet come in; of this amount $119 was on hand to carry through the two holiday summer months. It was decided to pay to Provincial Headquarters three months' donation to the British War Guest Fund, and to make the Australian Hurricane donation up to $50.

The knitting convener reported nearly 400 pieces of knitting completed during the past six months, also that over fifty ditty bags had been distributed for filling during the summer months. It was urged that owing to the increased need for field comforts everyone continue knitting during the summer months —even if on holiday.

A report from the educational secretary was given. A total of $36.65 has been donated to the Chapter during the past six months from Norwood Public School, $18.65 of which was for the mile of pennies drive just completed, which totals $77.88. Two other rural schools had also contributed to this, Elgin and Centre Dummer. Each room contributing to the fund was given a book, while the one with the largest collection was presented with a very fine framed picture of the King and Queen.

On motion it was decided to send a box of treats to the boys of Norwood now serving wih the Midland Regiment on the West Coast. A resolution was adopted to be forwarded to the Council requesting that they be responsible for enforcing the curfew law.

It was decided to send cigarettes to all the Norwood boys overseas this month.

Activities Ceased.

The Norwood Boy Scout Troop and the Girl Guides have ceased their activities for the summer months. So many of the older members are away either working or on holiday making the working of the troops very difficult. The boys wound up a good season's work with a very enjoyable weiner roast on Friday evening. It was a beautiful moonlight night so that the regular camp fire was greatly enjoyed. Games were played in regular Scout style, and later all did full justice to the good things provided.

The Girl Guides ended their short season (having only recently been organized) with a splendid concert. Six of the oldest girls had already left the village to work on the fruit farms, but the twenty or so remaining gave a very good account of themselves. The program consisted of songs, recitations two skits, the Sailor's Hornpipe, a short play, and a very pretty patriotic drill. Miss Borisuk acted as chairman, and Helen Bailey played the accompaniments throughout.

The sessions of the community prayer meetings which have been held in the various churches of the village throughout the past months were brought to a close on Friday evening with a service in the Anglican Parish Room Rev. Mr. Price giving the Bible meditation. These meetings have proved very helpful to all, and it is hoped that they may again be started early in the fall.

Willing Workers Meet.

The Willing Workers are still carrying on their important part of the war effort of the village, and met for their usual June meeting. Work was turned in and a fresh supply given out. Part of the evening was spent in the park, where suitable games were played and races enjoyed, Dorothy Parker being the winner. The girls have been consistent in their efforts during the past months and great credit is due them and their leaders, for they are the youngest of our working groups, but have achieved much.

District School Reports

S.S. NO. 4 SMITH

High school entrance on recommendation: James Harrison, Hewitt Lockington.

Gr. 7 to 8—Dorothy Nichols.

Gr. 5 to 6—Elsie Gillespie, hon.; Joyce Godfrey, hon.

Gr. 4 to 5—Roy Tull, hon., Jean Heard, Glen Brown, Betty Harrison.

Gr. 4—Audrey Brewitt.

Gr. 3 to 4—Clara Gillespie, hon.

Gr. 2 to 3—Sylvia Hudson, hon.; Kenneth Hudson, hon.; Reggie Fowler, hon.; Freddie McKee, hon.; Allan Bell, hon.; Paul Riedel, hon.; Jack Ferguson, hon.; Bobby Rusk, Doreen McIvor.

Grade 1 to 2—Carmen Bulmer, hon.; Billy Gilbert, hon.; Noreen Ferguson, Charlie Graham, Shirley Rusk.

Gr. 1—Bernice Graham, Douglas Northey, Mary Hudson.

Teacher—Mary Golden.

S.S. NO. 4, OTONABEE

Keene Junior Room

The following are the June promotion results. Names are in alphabetical order. (R) after a name indicates that the pupil must repeat his grade.

Grade IV to V—With honors, Lois Adamson, Ileen Brown, George Cruikshank, Glenn McNevan, Donald Renwick; pass: Agnes Doris, Eddie Foley (R), Keith McElroy, Jean Murray (R), Billy Robinson (R).

Grade III to IV—With honors: Joan Fletcher, Joyce Robertson; pass: Kenneth Bishop, Gladys Farrow, Allan Mather, Isobel McColl, Barbara McColl, Douglas McNevan, Ruth Robinson, Douglas Whalen.

Grade II to III—With honours: Herbert Cunningham, Gladys Madill, Jackie Nelson, Betty Thomson, Gordon Whalen; pass: Kenneth Bidgood, Paul Doris, Margaret Madill, Marion McElroy, Gerald Whalen (R).

Grade I to II—With honors: June Dickson, Marie Foley, Marilyn Fraser, Joyce Mather, Alvin Renwick; pass: Eddie Doris, Freddie Whalen.

Prizes for perfect attendance: Eddie Foley, Marion McElroy, Eddie Doris, Marie Foley.

Mary R. Millar, teacher.

S.S. 1, OTONABEE (VILLIERS)

A, 75 to 100%; b, 66 to 75; c, 60 to 66; d, below 60.

Names are in order of merit.

Grade 7 to Grade 8: Donnie Hope, a; Howard Clysdale, a; Dora Robertson, b; Cameron Cummings, c; Clayton Eason, c.

Grade 5 to 6—Shirley Clysdale, a; Billy Wood, a; George Mather, b; Donald Turner, c.

Grade 4 to Grade 5—Lois Dickson, a.

Grade 3 to Grade 4—Doreen Varcoe, a; Isabel Dickson, b; Marie Wood, b.

Grade 2 to Grade 3—Harold Davidson, a; Vera Wood, a.

Grade 2—Donnie Varcoe, a; Danny Hubbs, c.

Grade I—Bruce Hubbs, d.

L. Evelyn Buck, teacher.

Splashes Of Death For A U-Boat

A German U-boat caught in the Bay of Biscay by a Sunderland flying boat of the R.A.F. coastal command suffered heavy gun and machine-gun fire as shown in this picture, made from the plane. The U-boat, en route to the Atlantic, was forced to surface when the Sunderland dropped bombs. Then, bombs exhausted, the Sunderland subjected the submersible to such fire that she fled, half-submerged, leaving a trail of oil on the water.

I.O.D.E. Chapter Is Lauded For Donation

CAMPBELLFORD, June 30. — (ENS).—Any questions of importance arising during the summer months will be dealt with by their executive it was announced at the regular meeting of the I.O.D.E. Bemersyde Chapter held Friday evening. It was decided that the executive should be empowered to deal with all matters of importance during the months of July and August when regular meetings are cancelled. The Regent, Mrs. G. A. Ironside, presided for the meeting and after the group attendance was given Mrs. S. A. Anderson gave the treasurer's report in the absence of Miss Kae Bygott. A letter from the Navy League, expressing thanks to the Chapter for their contribution of $200 made as a result of their annual tag day was read by the secretary. Seventeen emarkation parcels were reported awaiting preparation and two of the members, Mrs. J. M. Ferris and Mrs. R. E. Fox volunteered to pack these during the coming week. Mrs. Fox also gave the sewing convener's report, revealing that four dresses and a number of smaller articles were ready to be turned over to members for completion during the summer months. Two quilts were completed and ready for sale according to Mrs. George Hawthorne, who reported on this work. On receipts of a letter from the Kinsmen's Club at Cobourg it was decided to send a contribution of $5.00 to the Milk For Britain Fund. During the evening a draw was made among members on an angel cake donated by Miss Lillian Hay. Miss E. Ferris was the winner and the proceeds will augment those for Miss Hay's group and will be used for general work of the Chapter. The regular salvage report was given by Mrs. J. M. Ferris and a number of members were given tickets on which has been arranged as a means of raising funds for the I.O.D.E. by the Retail Furriers Association. Miss Dorothy Lock took over that portion of the program which is devoted to Empire Study and as feature of this gave a talk on 'Malta.' The group will not meet again until the first Thursday in September.

Marmora News

Mr. and Mrs. W. J. Mills and family of Toronto are occupying their cottage at Crowe Lake.

Mrs. Henry Weese is visiting relatives in Sudbury for a few weeks.

As part of the Army Week program, the entire Hastings and Prince Edward Regiment will parade in Marmora on Friday evening, July 3.

Miss Maude Robinson of Ottawa is visiting her sister, Mrs. R. E. Bonter and Mr. Bonter.

Master Douglas Dalgleish of Hamilton is spending his holidays with his grandparents, Mr. and Mrs. Daniel Osborne.

Gregor Murray, manager of the Marmora branch of the Dominion Bank, is on vacation with his family at Crowe Lake. Mr. Linscott of Brantford is acting manager in his absence.

Word has been received by relatives that Corp. Ronald Regan who is with the Canadian Army overseas, is seriously ill in England.

The local schools have closed for the summer vacation.

Miss Helen Steer, B.A., who has been on the staff of Marmora High School for the past year, has resigned.

C. A. Bleecker is confined to his home through illness.

Mrs. Samuel Agnew of Peterborough is visiting her parents, Mr. and Mrs. Charles Sopha owing to her mother's illness.

Edward and Reuben Warren and Miss Mary Warren attended the funeral of their cousin, the late Bernice Madden at Peterborough on Friday.

BRITISH PUBLIC RELATIONS

LONDON—(CP).—Total number of persons in Government departments engaged on public relations and press work is 1,086, Financial Secretary Harry Crookshank told the Commons. The approximate annual cost is about $1,967,449.

At Conclusion Of Anglo-Russian Pact

Grouped on the terrace of No. 10 Downing St., home of Britain's premiers, are the principal characters in the British-Russian drama which ended in the signing of treaties of alliance and mutual assistance by the two powers. LEFT to RIGHT are, M. Maisky, Soviet envoy to England; Vyacheslav Molotoff, Soviet commissar for foreign affairs; Clement Attlee; Oliver Lyttleton, Winston Churchill and Anthony Eden. Molotoff also came to the United States and concluded a similar pact in Washington.

Two Of Havelock's Brides-to-Be Guests Of Honor

HAVELOCK, June 30—(ENS).— On Friday evening the United church Young Peoples' League met to do honor to Miss Eileen Brisbin, who has been their efficient president for the past year, and a most faithful member for many years.

A lively game of volley ball and other outdoor sports were enjoyed on the spacious church lawns, during the early part of the evening. Later in the church basement an informal program was given, then Miss Mary Page read an address and Miss Ruth Wilkinson presented Miss Brisbin with 3 decorated Gothic jugs. The bride-to-be replied in a few words, expressing her appreciation for the gifts and thanked the members for the fine co-operation she had received. All joined in singing "She's a jolly good fellow," after which delicious refreshments were served.

The teacher, pupils and parents of Old Havelock School held their annual picnic at McCutcheon's beach on Friday afternoon. After a fine program of water sports, racing, etc. the gathering was called to order and Mrs. C. Jenkins read an address to their teacher, Miss Eileen Brisbin, and Mr. John Menzies, trustee, presented her with a cheque for $25.00 as a wedding gift. Although completely taken by surprise, Miss Brisbin thanked her friends warmly and assured them she would not forget her two happy years as teacher of the Old Havelock School.

Ruth Edwards Honored

On Friday evening the closing meeting for the summer of the Young Peoples' Class at Gospel Mission Hall was held with splendid attendance.

The devotional service part was taken by Mrs. Ray Peters and Miss Helen Buchanan played a violin solo.

Miss Ruth Edwards, one of the young ladies in charge of the Mission Hall for the past year, and who is a bride-elect of August, was the guest of honor. During the program she was the recipient of a beautiful travelling bag, which was presented to her by Miss Helen Smith and the address was read by Mrs. J. Cornell. Miss Edwards thanked her friends for their kindness to her during her sojourn here.

Games and contests were much enjoyed and a lovely lunch was served.

Mare Battles Gander

GORE'S LANDING, June 30.— (ENS)—"The female of the species is more deadly than the male," was demonstrated on the farm of John Waldon this week, when a mare with a day-old foal battled with a gander.

Sensing a newcomer in the barnyard and asserting his position as head of the flock of geese, the gander hissed at the little colt. The mare grabbed the gander by the neck, tossed him high in the air and trampled on him when he hit the earth. Mr. Waldon rescued the badly hurt gander but was forced to kill the bird.

IT CHANGED SOME

Essen, Germany's sub-making centre, was founded as a nunnery in the 10th century.

CANADA SALUTES ITS ARMY

● This is Army Week . . . the week which Canada has chosen to express its appreciation of our men and women in khaki and the Nursing Sisters in blue.

This week is our opportunity to see Canada's new Army in action . . . to view with pride the lightning tactics, the precision of months of training and the determination of effort that can only result in Victory.

Canada is proud of these men and women . . . proud of their strength and enthusiasm. Army Week is the week in which we can express our appreciation.

THE BANK OF TORONTO

Incorporated 1855

Peterborough Branch - F. S. Potter, Manager

War...: and the Telephone

War has created an unprecedented demand for telephones. At the same time, it has diverted large quantities of telephone materials and equipment to war purposes—both in our factories and our armed forces.

The result is that it is no longer possible to satisfy all civilian demand for new installations. Even when new telephones must be installed, the choice of instruments and services is limited.

As a telephone user, you can help to safeguard telephone service in the interests of Canada's war effort by carefully observing these wartime telephone tactics:—

WARTIME TELEPHONE TACTICS

• BE SURE you have the right number, consult the directory.
• SPEAK DISTINCTLY, directly into the mouthpiece.
• ANSWER PROMPTLY when the bell rings.
• BE BRIEF. Clear your line for the next call.
• USE OFF-PEAK hours for Long Distance calls: before 9.30 a.m., 1-2 p.m., 5-7 p.m., after 9 p.m.

These things may look trifling, but on 6,500,000 daily telephone calls, they are very important.

On Active Service — Giving Wings to Words

M. H. RIDDLE
Manager.

Evening Examiner

Peterborough

JULY

1942

MICROFILMED BY
MICROFILMING SERVICES
2215 QUEEN ST. EAST
TORONTO, CANADA

START OF REEL

Weather
Partly Cloudy, Warmer

Evening Examiner
Peterborough

FINAL
LAKESHORE AND CITY EDITION

VOL. LXXXVI, No. 1 — PETERBOROUGH, THURSDAY, JULY 2, 1942 ★★ PRICE THREE CENTS

CHURCHILL STAYS 475-25
AID BOLSTERING EGYPT

Street Fighting In Sevastopol

Four Officers Go Down In The Rideau

Fail to Make Canal Raiding Ottawa City Police Station

OTTAWA, July 2 (CP)—Two soldiers were rushed to hospital and artificial respiration was continuing on two others beside the Rideau Canal today after the four went under while trying to swim the canal during an Army Week manoeuvre.

Defence Minister Ralston and several hundred spectators were on the canal bank when the men, with other troops, attempted to cross the 75 feet of water to "recapture" the city police station which, for purposes of the operation, was designated as being in Japanese hands.

Whether the four soldiers who failed to make the crossing would live was not known immediately, police said. Their identity was not disclosed at once, but they were believed to be from the Brockville, Ont., Officers' Training Centre.

At first it was believed by police that three men had been drowned but later it seemed probable that two would be the maximum toll.

Sailor Raises Alarm

Spectators praised a "big sailor" whose identity they did not know, for spreading the alarm promptly when he saw the soldiers sink, and for diving into the canal in efforts to rescue them.

It was some minutes however, before the men were brought to the surface and artificial respiration began.

The men were in full battle order.

Seven soldiers stationed in Ottawa played a prominent part in the rescue efforts: Pte. A. W. Weeden, Royal Canadian Ordnance Corps; Cpl. J. D. N. Roach, Corps of Military Staff Clerks; S. Sgt. J. R. Reardon, C.M.S.C.; Q.M.S. C. R. Anderson, Royal Canadian Engineers; Pte. P. R. Poulin, Royal Canadian Army

FOUR OFFICERS
(Continued on Page 2, Column 6)

Arrest Twenty As U-Boat Aides

Army Headquarters, Panama Canal Zone, July 2 —(AP)—Lt. Gen. Frank Andrews, United States commander of the Caribbean area, announced today the arrest of 20 persons who, the army charges, formed spy rings engaged in fueling Axis submarines and disclosed information of United States shipping to the enemy.

A roundup completed June 25 included arrests extending from British Honduras to Panama.

Involved are prominent business men, laborers, night club hostesses, coast guard shipping employees, and trusted Panama Canal zone workers. All 20 persons are being held for trial.

The governor of British Honduras is awaiting the authority of the British government before determining trial procedure of those arrested in his territory.

Give McNaughton Charge Of Technical War For The Allies, Urges Lords' Deputy Speaker

LONDON, July 2.—(CP Cable).—Lord Denham, Deputy Speaker of the House of Lords, suggested in that chamber today that the services of Lt.-Gen. A. G. L. McNaughton, commander of the Canadian army in Britain, might be utilized in organizing the technical side of the war machine.

He praised Gen. McNaughton as a 'good soldier and a first-rate engineer.

Previously Lord Denham suggested that it might be well to bring home Gen. Sir Ahchibald Wavell and place him in a position of authority, such as chief of a combined general staff, where he could bring his experience to bear upon organization problems, particularly in the mechanization of the army.

Ottawa Holding Ceiling On Butter Bonus Farmer To Avoid Shortage

By R. K. CARNEGIE
Canadian Press Staff Writer

OTTAWA, July 2.—(CP).—Butter consumers of Canada will continue to have the protection of the 35-cent-a-pound price ceiling for another year, but prices paid to farmers for milk sent to creameries will be increased by bonuses to make their returns more nearly in line with those of farmers whose milk is used for cheese, the Canadian Press was told today by an official source.

The 35-cent basic ceiling makes provision for slight increases in the winter months, which will also be continued.

Differences of long standing between the Agriculture Department and the Wartime Prices and Trade Board over butter prices have been composed as a result of conferences held this week between Agriculture Minister Gardiner and J. G. Taggart, the board's food administrator, it was learned.

Confronted with a butter shortage next winter unless butter production is stepped up, Agriculture Department experts have contended the only way to bring up production is to increase remuneration to the farmer. They urged that the 35-cent price ceiling be lifted.

On the other hand, the board has been fighting any increase in the ceiling price because of its effect on the cost of living.

As a result of this week's conferences, it has been decided to hold the price ceiling where it is and bonus the producers — presumably from Commodity Prices Stabilization Corporation funds.

Bonus Equals 40 Cent Butter

Exact amount of the bonus has not been worked out but it was believed the farmers will be paid for their milk including the bonus at a rate about equal to what they would receive without a bonus if butter sold slightly above 40 cents a pound.

The agriculture officials have generally opposed bonuses in lieu of what they call fair prices for farm products on the ground it places farmers in the light of getting gov-

OTTAWA HOLDING
(Continued on Page 2, Column 6)

Vichy Fearful Interned Fleet To Be Sunk

VICHY, July 2.—(AP).— Asking, "Do the English want to destroy our fleet at Alexandria " the Vichy government served notice in a semi-official statement to-day that any such action against the interned squadron would be considered "an act of violence."

(Nine war vessels of the French fleet have been interned at Alexandria since the summer of 1940).

Seizing on an article in the Times of London raising the question of putting the interned squadron out of commission lest it fall into the hands of Axis forces, the statement said this would be "a new act of violence which the English might perpetrate against the French fleet in the course of events which are now feared at Alexandria."

The interned squadron consists of the 23,000-ton battleship Lorraine, built is 1916; the new 10,000-ton cruisers Suffren, Tourville and Duquesne; the 7,000-ton cruiser Guguuay-Tourin, the destroyers Basque, Fortune and Fortin, and the submarine Protee.

Because of the equadron and French interest in the Suez canal interest in the Egyptian situation was marked here on this 144th anniversary of Napoleon's capture of Alexandria.

At the same time a Vichy source declared, "Informed circles in Vichy attach no more importance to the recent accusation of the Tass agency concerning shipment of supplies to the Germans through Tunisia than thep do to previous accusations by the same source on the same subject."

Airman Drowns

VICORIA, July 2 — (CP). — A leading aircraftman stationed with the Royal Air Force at Patricia Bay drowned in nearby Elk Lake late yesterday despite effort of his companions to save him. His name is being withheld pending notification of next of kin.

Girl's Death At Cottage Being Probed

17-Year-Old Girl Dies At Rice Lake Cottage In Mysterious Manner

GORE'S LANDING, July 2.—(ENS)—Shirley Anderson, 17, daughter of Mr. and Mrs. Andrew Anderson of Cobourg died shortly after eight o'clock this morning while on a holiday near Gore's Landing and the cause of her death is unknown.

Miss Anderson with Sally Hall of Cobourg had gone to a cottage owned by the late Charles Pringle of Cobourg, a brotner-in-law of Tom Hall, Cobourg lawyer who is Sally Hall's father. On July 1, the girls along with Barbara Wallace of Gore's Landing planned a fishing trip for this morning, along with Jim Wallace, a brother of Barbara's who was to pick the girls up in a boat at the cottage.

Miss Sally Hall stated that shortly before eight o'clock today she heard Shirley moaning, and when sne rushed into the bedroom the girl was in a coma. Barbara Wallace immediately rushed to the cottage of her cousin, Miss Katherine McCausland of Toronto, a registered nurse, to get assistance. In the meantime Sally Hall applied artificial respiration but the girl died within fifteen minutes.

Dr. Wilkins of Cobourg was called, and so far he has not been able to determine what caused the death.

The girls state that last night before retiring Miss Anderson ate, a quantity of chocolates from a one-pound box, Sally Hall, had one, Barbara Wallace three and Shirley Anderson ate quite a number. Then they had a quantity of pop, but this was not unusual with them, but more or less of a nightly habit. Shirley Anderson's father was a traveller for a candy firm, but is now in the army.

Shirley Anderson attended Cobourg Collegiate and is a well known and popular member of the younger crowd.

BULLETIN

OTTAWA, July 2.—(CP)—Three cadets from the officers' training centre at Brockville, Ont., were reported to be recovering in hospital and artificial respiration was still continuing on two others beside the Rideau Canal after the five went under while swimming across the Canal. The three in hospital were Cadet Leonard Rockwell of Brockville, Cadet Graham Perry of Montreal and Cadet Jack Dunklee of St. Catharines, Ont.

Russians Battle On Hand to Hand Odds Ten to One

MOSCOW, July 2 (AP)—Overwhelming German forces carried the battle into the city of Savastopol itself after breaking through its fortifications, but defenders of the Black Sea base continued to fight against heavy odds, Soviet dispatches said today.

The dispatch ended: "Nevertheless the glorious defenders of Sevastopol continue their stubborn resistance to the enemy."

With hand to hand fighting going on and the Germans numerically 10 to 15 times superior, at some points Red army troops and Black Sea fleet sailors were reported to be refusing to surender.

One company which repulsed five attacks by two enemy battalions retreated only when the Germans sent in a third, fresh battalion.

An artillery battery was cited also for firing constantly until it was outflanked and surrounded. Then it broke its way through the enemy encirclement and resumed fighting.

The Government said at noon today that Russian soldiers fought on overnight in the Sevastopol sector and the Red army amassed a toll of about 7,000 German dead in repulsing attacks over a 48-hour period on the Kursk front 500 miles to the north.

In London, the German claim to have captured the Crimean naval base is "not doubted" informed British sources said today.

Fighting in the Crimea is not entirely finished but remaining Russian troops are not expected to continue their resistance much longer, it was stated.

"The defenders of Sevastopol have covered themselves with unfading glory," the Soviet information bureau said "They are firmly and hourageously defending from the German Fascist invaders every inch of Soviet Land."

Guerillas Kill 1,000.

A guerilla detachment in the region of German-occupied Orel was declared to have slain nearly 1,000 invaders in two montns, battered their communication lines and captured rifles, machine guns and several thousand cartridges.

Numerically-superior German forces seeking to expand their lodgments east of Kharkov were declared to have sacrificed more than 1,000 men in two days of action against Soviet lines and then "retreated to their original positions.

"In the Kursk direction our troops beat off German attacks, inflicting heavy losses on the enemy," the information bureau said. 'In two days of fighting Soviet units destroyed 39 German tanks and armored cars, 54 mortars and 24 guns"

Fresh details on the battle of Sevastopol were lacking here, but

NAZIS LEAVE
(Continued on Page 8, Column 1)

Struggle In No Way Decided, Says Premier Adding "Grave News Impending" From Battle Only 70 Miles Off Alexandria

Battle Rages Unabated For Fleet Base, Both Armies All Out

CAIRO, July 2— (AP) —British forces, making their stand in defence of Egypt on a line approximately 70 miles west of Alexandria, repulsed heavy Axis attacks yesterday at El Alamein, British headquarters announced today.

Results of the righting were "not unfavorable for us," a communique declared.

"One attack by enemy tanks effected a temporary break in a defended locality," it added, "but later the enemy tanks were driven out and engaged by our columns."

Allied bombers, meanwhile, stepped up their attacks on Axis land forces, blasting away at lines of communication, supply depots and concentrations of mechanized units.

The air operations were carried out despite heavy sandstorms, headquarters declared. Especially heavy attacks were reported concentrated on the Axis airdrome near Sidi Barani, where seven enemy planes were destroyed and many others damaged.

While the main fighting on the land front apparently was centred directly west of El Alamein, mobile columns further south yesterday lashed out 17 miles west of the main defence line to engage enemy forces just north of the Qattara depression, the communique declared.

The stand by the British forces followed a 350-mile retreat across the desert in less than three weeks.

Rome Claims Al Elemein

In Rome, the Italian high command claimed today that Axis troops had stormed and captured El Elamein, 65 miles west of Alexandria.

The British positions were "tenaciously defended," the high command said, asserting they were overrun after sharp fighting.

(The claim lacked confirmation.)

"Our air force, which repeatedly intervened in the field, dominated the battle i nthe sky," the communique asserted. "The R.A.F. in air combats lost nine planes."

The Italians also claimed that Axis bombers had made violent assaults upon Malta, during which 11 British planes were shot down without an Axis loss.

The high command said that British planes had attacked the Island of Scarpento in the Eastern Mediterranean 28 mile southwest of Rhodes, but declared they did no damage.

Back Door To Russia At Stake

It seemed certain, however, that on the outcome of the battle depended not only the fate of Alexandria with its great naval base, but the whole British positions in the Eastern Mediterranean and the Allies' backdoor supply route to Soviet Russia.

The 8th Army was bolstered for the struggle by support troops and reserves stretching back across the desert to Alexandria, and it appeared that Gen. Sir Claude Auchinleck

ALEXANDRIA WAITS
(Continued on Page 8, Column 1)

7-General Court

WASHINGTON, July 2. —(AP).—President Roosevelt created today a military commission of seven generals to try eight persons accused of landing in Florida and New York to try to commit sabotage.

Berlin Boasting Not Too Loud On Egypt Yet

BERLIN (From German Broadcasts), July 2 — (AP). — The German high command claimed to-day that Axis forces were pursuing a British retreat toward the Nile Delta after having broken through the defenders' El Alamein position 65 miles west of Alexandria.

The high command also claimed a German submarine, off Port Said, Mediterranean terminus of the Suez Canal sank an 1,800-ton British munitions steamship.

Despite the high command's report of a break-through in the Battle of Egypt, Berlin military quarters are not of the opinion that Egypt will now drop easily into the hands of German and Italian forces, the Transocean News Agency said.

"It is rather expected that in view of the importance attached to the positions hitherto held by the British that they will put up a fierce fight," the agency despatch continued.

"It is not believed in these quarters that the British Fleet has steamed off to the Red Sea as some reports would have it.

"British warships have probably departed from Alexandria, but this move is not interpreted in Berlin military circles as proof that they have also left the Mediterranean or that they intend doing so for the time being, since the Fleet is an almost indispensable factor for England in the present defence fighting or British positions in Egypt."

Mr. King Sees Day Near For Canucks

OTTAWA, July 2.—(CP).—Another hopeful augury of future aggressive action by the United Nations has been sounded by Prime Minister Mackenzie King, fresh from important strategy talks in Washington with Prime Minister Churchill and President Roosevelt

In a brief holiday message to the House of Commons yesterday, Mr. King said the day may be close at hand when the Canadian army will have "an honored place in the van of attack."

The Prime Minister spoke while flights of Royal Canadian Air Force planes wheeled verhead in salute to army units parading on Parliament Hill, sometimes witl sc loud a roar the speech was difficult to hear.

"The Canadian army is not an instrument built only to resist attack," said the Prime Minister's

MR. KING
(Continued on Page 2, Column 7)

50,000 Troops Lost In Two Weeks; Tobruk, Real Shock

By DREW MIDDLETON
Associated Press Staff Writer

LONDON, July 2 —(AP)—Prime Minister Churchill won an overwhelming vote of confidence from the House of Commons today after he had gravely assessed the Allied position in the Mediterranean and Middle East war zones as a near-disaster with a hope of victory pinned no "very considerable" reinforcements now in progress. The vote was 475 to 25.

The parlaimentary victory came at the end of a speech one hour and 28 minutes long in which Mr. Churchill staunchily defended his direction of the war as the best possible under the circumstances.

Mr. Churchill sketched a dark picture of the battle of Egypt. He said it had developed "a recession of our hopes and prospects in the Middle East and Mediterranean unequalled since the fall of France."

To this he added, without elaboration, a statement that "at any moment we may receive news of grave importance."

The 475 to 25 vote left 115 of the House's 615 members unaccounted for. Some members undoubtedly expressed partial disapproval of the government by abstaining from the vote but many could not attend the session because of wartime duties and other causes.

Given Great Ovation

Tremendous cheering greeted announcement of the vote. The opposition vote was the highest since the prime minister took office May 10, 1940.

The motion upon which the vote was taken was the first censure resolution introduced against the present government. Previous votes had been taken on the government's motions. The latest of these was the 464 to 1 vote of last Jan. 29.

The appiause was still ringing when Mr. Churchill left the House today. He stopped at the door, turned, lifted his fingers in the "V-For-Victory" sign and went back to work.

Mr. Churchill's sombre portrayal of the war in Africa was relieved only by his statement that "very considerable" reinforcements have reached or "are approaching" the battlefield.

This major strengthening of the 8th Army, athwart the Axis path to the Nile Delta, Alexandria and Suez, was basis of Mr. Churchill's statement that "I do not consider the struggle in any way as decided."

This appraisal of the Allied position in Africa and the Middle East, evoked by two days of debate in the House of Commons on Mr. Churchill's conduct of the war, was given in a speech which also touched upon the Prime Minister's recent consultations with President Roosevelt,

He said the conversations were concerned "only with movement of troops, ships and aircraft and measures to be taken to combat losses at sea and more than replace sunken tonnage."

All Details Secret As Yet

"Almost everything arranged was secret," Mr. Churchill added of his talks with the President, and "there was never a more earnest desire between Allies to engage the enemy."

In the closing passages of his historic reply, just before Commons

50,000 TROOPS LOST
(Continued on Page 2, Column 3)

Lack of Water May Crimp Rommel's Race

Battle Tide May Sway Either Way, Favoring British Longer It Goes

By DE WITT MACKENZIE
Associated Press War Analyst

Waiting for the decision in the battle for Egypt is like sitting outside an operating room in a hospital while a surgeon wields his scalpel in a life or death operation.

The momentous engagement across the desert near El Alamein, 65 miles west of the naval base of Alexandria, may be one of the threads upon which hang our way of life. Equally it may determine the fate of the Nazi.

Gen. Sir Claude Auchinleck, the British commander, has, ended the withdrawal of his army and deliberately precipitated a battle. At latest reports the fighting was along a front of about 40 miles between the confines of the sea and the Qattara depression which forms a barrier to military operations and so would protect the Allied left flank.

Gen. Auchinleck chose this position because only a few miles further east the Qattara depression ends and the desert widens out Thus further retirement would present Nazi Field Marshal Rommel with an opportunity to outflank the enemy on their southern wing.

It was the supreme moment for which Rommel had been striving since he not only was anxious to engage the British force before the latter had a chance to re-organize, but he wanted to do battle before his dangerously drawn out lines of communication were further extended. The Nazi commander's supply lines likely are his greatest menace, especially since the Allies claim air superiority and warplanes have raked his communications upon which both armies depended for their very lives, especially water, every drop of which had to be transported over the burning sands under bombardment.

Early reports left the trend of the battle uncertain. The Italians to-daly claimed the capture of El Alamein Berlin followed this up with the ansertion that the Axis forces had broken the enemy line There as no immediate confirmation of this, British headquarters merely recording a repulse of heavy Axis attacks yesterday and saying that the fighting was 'not unfavorable to us.'

Meanwhile, ovtr on the other side of Hitler's pincers operation the Nazis claimed the capture of the important naval base of Sevastopol which the German communique described as the 'most powerful land and sea fortress in the world' Informed quarters in London said thev didn't doubt the Berlin claim."

The Weather

Peterborough Temperatures:

To-day:		
	Night low..53	Noon.....69
Yesterday:		
	Highest....76	Lowest....62
One Year Ago:		
	Highest... 83	Lowest....67

Weather Forecast:

Georgian Bay — Moderate winds; fair partly cloudy and slightly warmer.

Lower Lake Region—Moderate winds; fair and cool. Friday: Moderate winds; partly cloudy and slightly warmer.

Ottawa and Upper St. Lawrence Valleys—Moderate winds; partly cloudy to-day and Friday; not much change in temperature.

NEW YORK, July 2 — (AP). — Floyd Gibbons war correspondent, who died in 1939, left an estate of $255,122, a final accounting filed in Surrogate Court showed yesterday.

Torpedo Ship In Daylight

Craft Goes Down in Flames in Sight of U.S. Port

AN EAST COAST CANADIAN PORT, July 2 (AP)—A large United States cargo ship was torpedoed in broad daylight June 28 off the Atlantic coast and burning brightly amidship, went to the bottom almost within sight of her home port after going through more than 18,000 miles of submarine-infested waters during the past several months.

A nearby vessel rescued the torpedoed ship's entire crew of 50 within a few minutes and landed them here two hours later, the Navy announced in releasing news of the sinking today.

Two seamen, John Johnson of Dover, N.J., and Vincent Shine of Ozone Park, Long Island, N.Y. were trapped on the foremast and mainmast by flames and smoke which poured from the ship immediately after the attack but slid down wire stays to the deck.

TORPEDO SHIP
(Continued on Page 2, Column 5)

Special Hydro Guard Unit

Provincial Group Also to Watch Gov't Buildings

TORONTO, July 2.—(CP).—Attorney General G. D. Conant said to-day that a special branch of the Ontario provincial police will be set up to guard the province's Hydro-Electric power plants and all provincial government buildings and works.

The new branch will be organized after he has made a personal survey of all power plants, Mr Conant said. An officer will be selected to head the special guard branch on a full-time basis, and it will require several hundred men.

Mr. Conant will begin his survey next Wednesday, accompanied by W. H. Stringer, provincial police commissioner. Travelling by plane, they first will visit Ottawa river plants, then Abitibi Canyon, Nipigon, Port Arthur and Niagara

The decision to increase protection against possible sabotage followed the capture in the United States last week of Nazi agents whose plans for sabotage included Niagara Hydro plants.

LACK OF VISION IS CHARGED AGAINST THE BRITISH ARMY HEADS

Bevan Lashes British Army Heads

Charges Lack of Vision Class Prejudice, Demands 2nd Front

LONDON, July 2—(CP).—Aneurin Bevan, Labor, opening the second day of discussion on conduct of the war, told the House of Commons today that while Winston Churchill probably will win the debate, "the country is more concerned with the Prime Minister winning the war."

"He wins debates and loses battle after battle," the day's first opposition speaker said.

The Prime Minister and the Government lack elementary knowledge of modern war and it is "disgraceful that British soldiers' lives should be lost," Mr. Bevan asserted.

"The British army is ridden by class prejudice and you will have to change it. If the House does not make the Government change it, events will.

Lack of Vision at Top

The British people cannot tolerate the comparison of Sevastopol "holding out for months and the collapse of Tobruk in six hours," Mr. Bevan continued, and the loss of battles "not by lack of courage but by lack of vision at the top."

Recalling the taunt that Field Marshal Erwin Rommel, if he were in the British army, would still be a sergeant, Mr. Bevan disclosed that Michael Dunbar, who was chief of staff for the Spanish Republicans in the victorious Battle of the Ebro River, is a sergeant in a British armored brigade.

Mr. Bevan charged the army has "no confidence" in the "former civil servant," Sir James Grigg, whom the Prime Minister "plucked from respectable obscurity" to become Secretary for War.

Mr. Bevan said the British and Russian peoples expect a second front against Germany and "we have got to do it this year."

Hog Quotations In Peterborough

THURSDAY, JULY 2

Canada Packers quote:

Hogs—$15.00 plus transportation.
Sows—No 1, 10½c; No 2, 10c.
Calves—Top, 14c.
Butter.—No 1 prints, 37c; No 2, 36c; No 1 solids, 35½c No 2, 34½c
Eggs—A-large, 28c; A-medium 26c; B 23c; C, 18c.
Cream.—No 1, on truck, 35c; delivered, 36c.

The Quaker Oats Company quotes: Ontario Winter Wheat: No 1, $1.10; No. 2, $1.09;; No. 3, $1.08. Milling oats, 55c. Buckwheat, 72c. delivered at mill.

Remember When—

(By The Canadian Press)

C. Ross (Sandy) Somerville won his first Canadian amateur golf crown at Toronto 16 years ago today. The London, Ont., shotmaker, finalist in three successive years, beat C. C. (Happy) Fraser of Kanawaki, Montreal, four and three in the 1926 final. Somerville won the crown four times since.

12-Pound Muskie

MARMORA, July 2.— (ENS). — Fishing below the bridge on Crowe river on Wednesday afternoon, Bert Brown, who was a member of Deloro ball team in that team's heyday, secured a twelve pound maskinonge. Some good catches of bass have also been related by local anglers.

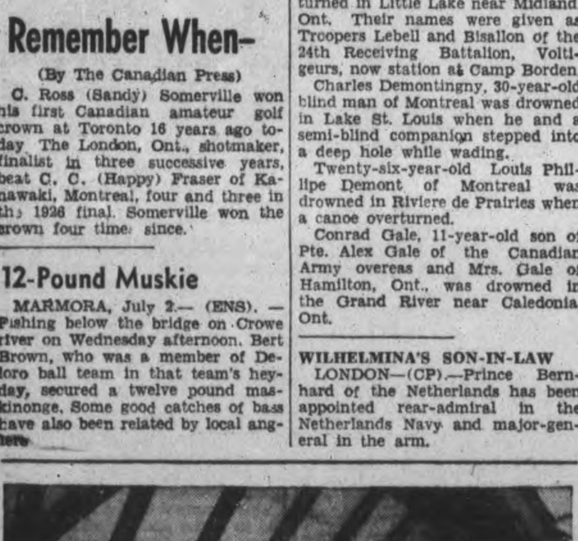

MODERNIZE ... AT LOW COST ... WITH DONNACONA

The dingiest attic or basement can be transformed and given the charm of a modern bedroom or rumpus room through the use of Donnacona Insulating Board. With its low initial cost, easy installation and permanent beauty, Donnacona Insulating Board makes modernization of any room in the house a simple, inexpensive matter. Find out how easy it is to get new comfort, lower living costs and *new rooms* for your house with Donnacona Insulating Board. We'll be glad to give you details.

D1

BEAVER LUMBER COMPANY LIMITED

George St. Wharf Phone 4638

Fairview News

Mr. and Mrs. Yerex and daughter Marion of Toronto were guests over the week-end at the home of Mr and Mrs. Elmer Milburn and attended the Harrison-Carveth wedding on Saturday. Miss Mary Milburn returned to Toronto with them for her vacation.

Mr. Clarence Tully of R.C.A.F., Toronto and Kenneth Tully of R.C.A.F., Belleville, were week?end visitors with their parents, Mr. and Mrs. Peter Tully.

Mr. Keith Harrison, R.C.A.F. of Belleville was home for the weekend and was best man for his brother Jack Harrison on Saturday when he was married to Miss Bernice Carveth.

The many friends of Mrs. Robert Adamson are very pleased to know that she has recovered sufficiently from her recent serious operation to be removed from the Toronto General Hospital to the home of Mr and Mrs Reg Cockburn.

Mr. Vernon McNeeley of Oshawa is a guest at the home of Mr. and Mrs. Albert Armstrong.

Miss Alfreda Milligan is spending the summer vacation at her home in Enterprise.

Miss Mary Golden is vacationing at her home near Burnt River.

Six Drownings Top Holiday Death Toll Of 10

By The Canadian Press

Ten persons met violent deaths in Eastern Canada during the Dominion Day holiday. Six persons were drowned, two men died in automobile accidents, a small girl was strangled by her own dress, and a boy was electrocuted.

Two-year-old Raymode Larouche of St. Coeur de Marie, Que., strangled to death while struggling to free herself when her dress caught a nail on a fence she was about to straddle.

Billy Howard, six, of Moncton, N.B., was electrocuted when he touched a broken wire near railway tracks and two men suffered burns and shock when they attempted to rescue him.

O. J. Yearsley of Toronto was killed when a car in which he was riding crashed into a railway engine on a level crossing one mile west of Lindsay, Ont. Mrs. Wesley Sloan, said to have been the driver of the car, and her husband, both, 75, were seriously injured.

Roy Haylock, 21, of Brantford, Ont., was killed when the car he was driving crashed into a Hydro pole near Waterford, Ont.; Doris Cole, 18, of Norwich, Ont., a passenger, suffered serious facial lacerations.

Loses Son Aged Four

Four-year-old Rodney Melville Rogers, son of a former Canadian and North American skating champion, drowned in Moach Lake at his family's summer home near Ottawa. The father found his son's body in 12 feet of water.

Two Quebec soldiers were believed drowned when their canoe overturned in Little Lake near Midland, Ont. Their names were given as Troopers Lebell and Bisallon of the 24th Receiving Battalion, Voltigeurs, now station at Camp Borden.

Charles Demontingny, 30-year-old blind man of Montreal was drowned in Lake St. Louis when he and a semi-blind companion stepped into a deep hole while wading.

Twenty-six-year-old Louis Phillipe Demont of Montreal was drowned in Riviere de Prairies when a canoe overturned.

Conrad Gale, 11-year-old son of Pte. Alex Gale of the Canadian Army overeas and Mrs. Gale of Hamilton, Ont., was drowned in the Grand River near Caledonia, Ont.

WILHELMINA'S SON-IN-LAW

LONDON—(CP).—Prince Bernhard of the Netherlands has been appointed rear-admiral in the Netherlands Navy and major-general in the arm.

DamageCharges Are Dismissed

Declaring that there was too much doubt to register a conviction, Magistrate O.A. Langley, K.C., in police court this morning dismissed a charge against Earl Shisler of doing wilful damage to the property of Hum Horning.

A similar charge against Thomas Brooks was dismissed when the crown called no evidence.

In the charge against Shisler, Hum Horning stated that he heard a crash in the downstair washroom and when he went to the head of the stairs Shisler and Brooks were coming up. He had stopped them and sent for the police. Hum Horning said that three electric light bulbs and a globe had been shattered. Apparently the globe had been thrown against the side of the wall next to the stairs. The witness stated that Shisler and Brooks were the only two persons downstairs and that the front door of the restaurant had been locked five minutes before because the place was crowded.

Shisler and Brooks swore that the damage had been done by an American member of the Royal Canadian Air Force who was just coming out of the washroom as they got down stairs. They said they saw him break the globe and that he had then gone upstairs They swore that the door of the restaurant was locked by Hum Horning after he had stopped them at the top of the stairs.

Sergt. John Thompson of the police department called by the crown after the defence had concluded said that the boys had told the same story about the American airman when they were questioned by police immediately after the complaint had been received from the Mayfair restaurant.

MORE ABOUT—

50,000 Troops Lost

Continued from Page 1

began voting on a motion to censure his Government for its direction of the war, Mr. Churchill said:

"I have stuck hard to my 'blood, toil, sweat and tears,' to which I have added muddles and mismanagement."

The war, in Mr. Churchill's opinion, is likely to be a long one and moreover, he said ,there is no reason to suppose that hostilities will cease "when the final result has become obvious."

He paid tribute to the Russians for their "steady resistance" to the Germans, and predicted they would "surprise Hitler again."

Mr. Churchill met his critics with a blunt account of the Libyan defeat.

Grave News Due

"At any moment we may receive news of grave importance, he told the House of Commons on the heels of Axis claims that the British 8th Army, driven with heavy losses from Libya and its first Egyptian positions, was again in retreat, less than 70 miles from Alexandria.

He said that the fall of Tobruk, the last bulwark in Egyptian Libya, which opened the way for eastward invasion of Egypt, had been "utterly unexpected" by the Cabinet, the chiefs of staff and Gen. Sir Claude Auchinleck, commander in chief of Middle Eastern forces.

Winding up two days of debate on the grave events in Africa, and facing another test of confidence in his Government, Mr. Churchill spoke soberly to the grave-faced Parliament.

He said that Britain and her allies, including the Dominions, the Free French and the Poles, had lost "upwards of 50,000 men" in the last two weeks as the battle of Libya turned into the battle of Egypt.

He added to this figure "a great mass of material" and "large quantities of stores."

On the night before the Libyan bastion, Tobruk, fell to the Axis, Mr. Churchill said, Gen. Auchinleck advised the Cabinet that the port and fortress city was adequately garrisoned, with its defences in "good order" and with "90 days supplies available for the troops."

He said Tobruk was garrisoned by about 25,000 men and that generally British resources had been much larger than those of the Axs. In Libya, at the start of the battle, he said, the British forces had 100,000 men and the Axis 90,000 of which 50,000 were Germans.

Had Edge In Taks, Too

"We had superiority in numbers of tanks of perhaps seven to five and superiority in artillery of nearly eight to five," he added.

By way of explanation of the defeat, Mr. Churchill said that heavy air attacks on Malta, Mediterranean base aflank the Axis supply line to Libya, made it impossible to impede the Axis reinforcements and the enemy "got lots of stuff across to Africa."

He said the decision to defend Tobruk had been made by Gen. Auchinleck with concurrence of the War Cabinet and its professional advisers and as a result "I am very ready on behalf of my government to take my full share of responsibility."

Criticism of Mr. Churchill's direction of the war has been associated in the debate with the fact that he is both Prime Minister and Miniser of Defence. One group of critics in Commons has been demanding that he yield the defence post to another who could devote more time to it.

While Mr. Churchill assumed responsibility for Tobruk, he nevertheless lashed out at his detractors with a charge that "everything had been done to weaken confidence in the Government."

"Military misfortunes of the last fortnight in Cirenaica and Egypt have completely transformed the situation not only in that theatre but throughout the Mediterranean", he said.

Expected By No One

The fall of Tobruk was "utterly unexpected" by the cabinet, the chiefs of staff and Gen. Sir Claude Auchinleck, commander in chief in the Middle East, he disclosed.

On the night before Tobruk's capture, Gen. Auchinleck telegraphed the cabinet that the city was garrisoned with "defences in good order" and "90 days' supplies available for our troops," Mr. Churchill said.

The decision to hold Tobruk was by Gen. Auchinleck, he said, but the war cabinet and its professional advisers "thoroughly agreed with him" and "I am ready on behalf of the government to take my full share of the responsibility."

Tobruk was garrisoned by "about 25,000 men," the Prime Minister disclosed, lashing at his critics in a biting phrase:

"To blame the Army is mean and to blame your predecessor is contemptible."

British resources were "much larger" than those of the Axis, "and so were our approaching reinforcements," he continued, as he swung into a discussion of the opening phase of the Libyan campaign.

He Let the Generals Alone

Replying to charges that he tried to direct the battle from 10 Downing street in London, Mr. Churchill said the policy had been "not to worry the generals but to leave them alone to do their job."

Mr. Churchill said he found it "difficult to believe Tobruk had fallen" when on June 21 he went into President Roosevelt's room in Washington and heard the report.

"The decision was taken to the best of my knowledge by the commander of the fortress," he said.

He declared that his feelings had been aggravated in the following days by "distorted accounts of the feeling in Great Britain" with headlines such as "Commons Demands Churchill Return: Face Accusers" and "Churchill Returns to Supreme Crisis."

"Such an atmosphere" he termed "naturally injurious to a British representative negotiating great matters of state upon which the larger issues of war depend."

Nevertheless he said he believed "the bonds of comradeship between all men at the top were actually strengthened" by the press reports.

The Prime Minister said he "explained to my hosts" that those "who were voluble in Parliament in no way represent the House of Commons" just as a "small handful of correspondents who pour out damaging utterance of our affairs to the United States and Australia in no way represent the honorable profession of journalism."

His conversations with Mr. Roosevelt were concerned "only with the movement of troops, ships and aircraft," he said, "and measures to be taken to combat losses at sea and more than replace sunken tonnage."

50000 troops .... Take.9.. ...

"Almost everything arranged was secret," Mr. Churchill said, declaring "there was never a more earnest desire between the Allies to engage the enemy."

The United States is building this year "for times as much gross tonnage" as the British are building "and will build eight to 10 times more in 1943.'

Malta Stronger Than Ever.

Returning to the Libyan campaign, he said Malta is "now stronger in aircraft than ever before" but during heavy attacks it was impossible for the fortress to "impede (Axis) reinforcements to Tripoli and Bengasi" and the enemy got lots of stuff across to Africa."

When the battle for Libya opened the British had 100,000 men and the enemy 90,000 of which 50,000 were Germans, Mr. Churchill disclosed.

"We had superiority in the number of tanks of perhaps seven to five and superiority in artillery of nearly eight to five," he said.

British equipment included the latest model of 55-pound howitzers and 'it is not true' that the 8th army had to face enemy 50-pound-rible hazards and unforeseeable accidents of battle."

The army in Libya "so far has been overpowered and driven back," but he said "I must make it clear that this is not due to any conscious or willful grudging of men and material."

Part of the Australian forces were removed from the Middle East "to defend their homeland" and "important troops" had to go to India and forces intended for the Middle East had to remain in India, he related.

Mr. Churchill said he hoped "there will be no disparagement of the United States shipbuilding program."

"Shipping losses have been very heavy lately and the bulk has been upon the eastern shores of America," he added.

Vast Supplies Sent East

The Prime Minister disclosed that there had been sent to the Middle East from the British Isles, the Empire, and "to a lesser extent the United States":

"More than 950,000 men, 4,500 tanks, 6,000 aircraft, nearly 5,000 pieces of artillery, 50,000 machine guns and over 100,000 mechanical vehicles." (These figures apparently cover the entrie Middle East: Syria, Iraq, Iran, Egypt as well as Libya.)

This was done in the period in which Britain was threatened by invasion and was sending large supplies to Russia.

Britain had to concentrate on numbers rather than quality of tanks when the "threat of invasion" hung over her, the Prime Minister said.

He said more than 2,000 tanks had been sent to Russia.

Replying to criticism that Britain lagged in tank design, he said the "Churchill tanks were designed as late as 1940 and would eventually prove a powerful massive serviceable weapon of war." The Commons cheered him.

A later tank possessing greater speed was designed the following year and plans have been made "to put it into production at the earliest moment' but neither of these types have yet been employed against the enemy, he said.

In the first battle in Libya, the "equipment was adequate" and in the second battle (apparently he referred to the most recent one) "we tried to make up by numbers for admitted inferiority in quality."

Chiefs Rap Dive Bombers.

Most air marshals think little of dive bombers, Mr. Churchill said. He reminded his critics who have called for 1,000 transport planes that these "have to come off our already far from adequate bombing force."

He was willing to accept 'constitutional responsibility or everything that has happened.

"I consider I discharged that responsibility by not interfering with the tactical handling of armies in contact with the enemy."

He said before the battle opened in Libya he urged Gen. Auchinleck to take command himself, but the General "gave various good reasons for not doing so, and Gen. Ritchie really fought the battle."

Gen. Auchinleck has since taken command of the 8th Army.

Mr. Churchill warned the House that the generals "will not run risks "unless they feel they have the loyal support of the majority."

Mr. Churchill said the balance of naval power in the Pacific has been "altered in our favor' by the "brilliant victories of the United States Navy and Air Force" over the Japanese in the Coral Sea and at Midway.

"I am confident that now a land invasion of Australia would be most hazardous and unprofitable operation for Japan," he declared.

"The splendid American achievements have not received the attention they deserve in these islands."

Obituaries

MRS. WILLIAM COLLINS

Friends will mourn the passing of a 94-year-old resident of this district, Mrs. Elizabeth Collins, 242 Romaine street, who died Tuesday after a long illness.

Daughter of the late Mr. and Mrs George Connell, she was born in Keene and had lived in the Peterborough district all her life. The late Mr. William Collins, her husband, was a well-known lockmaster here. Mrs. Collins had the honor of being a charter member of St. James' Church, and when able was an active member.

Surviving he are a family — six daughters, Mrs. Agnes Gowie of London, Mrs. Ada Booth, Mary, Maude, Emma and Clara, all of Peterborough; three sons, George, Will and Charles of Peterborough; a sister, Agnes Connell, of Peterborough, and a brother, Jack Connell, of Indian River. The late Mrs. Collins also had twenty-seven grandchildren and thirty-six great-grandchildren.

The funeral service, which will be private, will take place Friday at 2.30 p.m. from the residence at 242 Romaine street with the Rev. F. W. Craik and the Rev. J. Dudgeon, assisting. Interment will be in Little Lake Cemetery.

MRS. THOMAS B. HATLEY

A resident of Peterborough for thirty-six years, Mrs. Thomas Hatley, 128 Rubidge street, died suddenly, Wednesday, at the age of 63.

The late Mrs. Hatley was born in London, England, and came directly from there to this city. She was the widow of the late Thomas B Hatley, and her illness was of very short duration as she was out carrying on her regular duties on Tuesday. Mrs. Hatley was a faithful member of the Pentecostal Assembly.

Left to mourn her passing are three daughters Mrs. C. Pennells, Toronto; Mrs. J. McKibben and Mrs. A. Frazzelle, both of Peterborough; and one son, Thomas, of this city.

The funeral service will take place Friday, at 2 p.m from the Nesbitt Funeral Home, 347 Charlotte street. The Rev. G. A. Chambers will conduct the service and interment will be in Little Lake Cemetery.

WESLEY CHARLES FORD

After a long illness, another old Peterborough resident, Wesley C. Ford, 21 Western avenue, North Monaghan, a former employee of the Canadian National Railway for twenty-five years, died Wednesday in his 61st year.

Born in Berkshire, England, he came to Canada and settled in Peterborough over thirty-five years ago. He was a faithful member of St. James' Church and belonged also to the Ancient Order of Foresters.

Surviving him are his wife, the former Jessie Clapper; two daughters, Mrs. E. Robinson and Mrs. G. Raymond, both of Peterborough, and two sons, Leonard, R.C.E.R. U., overseas, and Douglas of Peterborough. There is also one sister, Mrs. E. Lambden, of Toronto.

The funeral will be held Friday, at 3.30 p.m., from the Nesbitt Funeral Home, 347 Charlotte street, the Rev. W. Craik conducting the service. Interment will be in Little Lake Cemetery.

MRS. MAE LEHANE

The funeral of the late Mrs. Mae Lehane, which was held from the J. J. Duffus Funeral Parlors on Tuesday morning to St. Peter's Cathedral, was very largely attended by people throughout this district, from Montreal, Toronto Lindsay and Cobourg.

Requiem high mass which was offered for the repose of her soul was celebrated by Reverend K. Malane, who also preached the sermon on death.

Among those who attended from out of town were Mr. and Mrs. M. Mulhearn, Montreal; Mrs. James O'Shea and Mrs. O'Brien, Toronto; Mrs. H. N. Logue, Sharksville, Penn.; Mrs. Burns, Miss Margaret and Mr. Vincent Dwyer, Lindsay; Mrs. J. J. Collins, Misses Mary and Barbara and Master Jackie Collins of Cobourg; Mr. and Mrs. Leo Herr, Mrs. Gerald Maloney and Mrs. David Garvey of Norwood.

The burial services at St. Peter's cemetery were conducted by Reverend Gregory Wolfe.

Pall-bearers were Messrs. Frank Hickey, Edward Hickey, John Torpey, William Grady, Edward LaPlante and Nagle Phalen.

Members Score Federal Price Control

By JAMES McCOOK
Canadian Press Staff Writer

OTTAWA, July 2.—(CP)—One Liberal and one Conservative member of the House of Commons yesterday joined in criticism of Federal Price Control authorities and the effect of their regulations on agriculture.

They were Tom Reid (Lib. New Westminster) and Lt.-Col. J. A. Ross (Con. Souris). Both spoke in the continuing budget debate in the House.

Mr. Reid warned members to be watchful of the powers granted the Wartime Prices and Trade Board and predicted many of the powers the Board now held would not be given up "without a fight."

Col. Ross said under the price control machinery farm prices were not based on equity and added: "I am satisfied that money is still in control, and is considered more important in some places than the essentials of life."

J. M. Dechene (Lib. Athabaska) and Dr. F. W. Gershaw (Lib. Medicine Hat) also spoke in the budegt debate.

Informed sources said it was probable the debate would be finished this week. If it ends today or Friday the House will resume study of the conscription-enabling measure.

As the House opened Prime Minister Mackenzie King recalled that it was the 75th anniversary of confederation. Referring to the observance of army week, he said the day might be close at hand when the army would have "an honored place in the van of attack."

Others who spoke on the occasion of Dominion Day were Conservative House Leader Hanson, C.C.F. House Leader Coldwell, New Democracy Leader Blackmore, and Hon. P. J. A. Cardin, former Min-

MEMBERS SCORE
(Continued on Page 8, Col. 1)

24,000 Bottles Of Pop, 2,500 Chocolate Bars 400 Dozen Hot Dogs Sold At C.G.E. Picnic

Luckily for the children there is still an ample supply of the goodies that are the nainstays of any picnic and on Wednesday the crowd of children attending the C G.E. annual picnic cleaned up on a tremendous amount of hot dogs, drinks, krackley nut and other delicacies.

A check-up late last evening revealed that 24,000 bottles of soft drinks of every description, 1,800 boxes of brackley nut, 400 dozen hot dogs, 2,500 chocolate bars, and 2,400 long suckers all disappeared into yawning mouths.

Another service th was taxed to capacity was the City Bus Lines. Special busses were put on the East City run to handle the crowds, and every bus was crowded.

MORE ABOUT—

Four Officers

Continued from Page 1

Service Corps; and L. Cpl. R. E. McCarnan and Sigmn. E. LaFerniere whose units were not known.

Most of the troops involved in the manoeuvre crossed the canal without difficulty.

Royal Canadian Mounted Police began an immediate search of the canal in the vicinity of the manoeuvre for the men. Grappling irons were sent for and rowboats obtained to facilitate the search.

The Rideau Canal cuts through the Ottawa business district a few hundred yards from the Parliament Buildings, past the Canadian National Railways and Canadian Pacific Railway yards. The police station is across the canal from the yards.

The manoeuvre, kept secret until a few minutes before it began, was an "It Can Happen Here" feature of th Capital's Army Week program.

MORE ABOUT—

Torpedo Ship

Continued from Page 1

Capt. William Stewart of Rahway, N.J., said escaping steam added to the general clamor but added the crew remained in order until all were ready to abandon ship. A six-man navy gun crew did not go into action as the attacking submarine remained submerged.

MORE ABOUT—

Ottawa Holding

(Continued from Page 1)

ernment handout, whereas they would only be getting reasonable prices. However, the board officials have successfully stressed the serious effect on living costs if butter prices went higher.

The class of people hit by the new arrangement will be the farmers who make their own butter and sell to neighbors in the villages. They will not be able to participate in the bonus and cannot get more than ceiling price.

Cheese bonuses by the Dominion and Provinces, brings in returns to the farmers on a basis of slightly more than 23 cents a pound. It takes about twice as much milk to make a pound of butter as to make cheese and this would make the butter price around 46 cents if the prices were to be equalized.

The good prices for pigs and the fact skimmed milk from butter production is more valuable for feeding pigs than whey from cheese would pare down the butter prices somewhat.

Alarm Over Production.

What has made all parties anxious has been the falling off in butter production this summer, in the face of greatly increased domestic consumption because of the more abundant incomes of the ordinary consumer. Canadians are eating more than 2,000,000 pounds of butter each month in excess of the five year average consumption.

On June 1, the creamery butter in storage according to preliminary estimates was 11,331,000 pounds or approximtaely 3,500,000 pounds less than the five year average for that date and 8,600,000 pounds less than at June 1 of last year.

The feeling is that if butter production continues at the present basis there will not be enough stored up to last over next winter, the season when production usually falls off.

Agriculture experts say the bonus will not affect production immediately for it will not be sufficient to switch dairy farmers from cheese for which the demand from the United Kingdom continues urgent, or condensed milk for which the war demand is increasingly great

The bonus will, however, encourage farmers to increase winter milk production and enlarge their herds for next sping.

Cheese, Produce and Livestock

MONTREAL POULTRY

MONTREAL, July 2 — (CP). — Poultry prices per lb: Chickens, milkfed grade A 28c to 29c; B 26c to 28c; fresh fowls 20½c to 25c; turkeys 32c to 33c; ducks domestic 28c; brome lake 29c.

BACON-HOG PRICES

TORONTO, July 2 — (CP). — Dresedweight were up 10 cents at Brantford and prices were unchange at other bacon-hog markets reporting today.

Liveweight: Chatham $10.75.

Dressedweight. — Barrie, $15.50; Brantford $15.20 plus transportation; Hull, $15 plus transportation; Hamilton, $15.50 delivered, Stratford, $14.90 plus transportation; Peterborough, $15 plus transportation; Stratford, $15 plus transportation.

BUFFALO LIVESTOCK

BUFFALO, N.Y., July 2—(AP).— Hogs, 100; trucked-ins 170 to 240 lb. $15 to $15.10; good and choice rail-runs quoted $15.35.

Cattle, 200; common to medium Southern grassers, $11.45; others held upward to $12.50; cutter and common cows, $8.85 to $10; canners $7.40 to $8.60; sausage bulls, $10 to $11.50.

Calves, 100; vealers good and choice, $15.50.

Sheep, 200; lightweight native lambs, $13.50 to $14; fat ewes, $6 to $6.50.

WINNIPEG GRAIN.

WINNIPEG, July 2 — (CP). — Trading on Winnipeg Grain Exchange in the early part of to-day's session was unimportant.

July wheat remained unchanged at 80⅜. Chicago wheat was ⅜ lower.

In the coarse grains, trade was equally quiet. Prices were unchanged to slightly higher.

TORONTO LIVESTOCK

TORONTO, July 2 — (CP). — Cattle trade was very slow up to midsession on the Livestock Market here today. Prices were about steady at the week's decline. Hogs were 10 cents higher. Veal calves, sheep and lambs were steady. Unsold from Tuesday was 800 head of cattle.

Receipts reported by the Dominion Marketing Service were: Cattle, 280; calves, 180; hogs, 360; sheep and lambs, 100.

A few good weighty steers sold at $12; butcher steers, $11 to $12; good heifers, $11.50; cows mostly $7 to $9; bulls, $8.50 to $9.75; stockers, slow, $9.50 to $11.

Choice veal calves traded at $14 to $14.50, with common lights selling downward to $9.

Good lambs brought $16.50.
Hogs sold at $15.75 dressedweight.
Sheep sold at $5 to $8.

FRUIT AND VEGETABLES

TORONTO, July 2 — (CP). — Wholesale fruit and vegetable prices were unchanged today with the following exception: Ontario strawberries, 15 to 18c quart; raspberries, 17 to 18c pint.

LOWER NOW.

Bank clearings for the week ending July 2 took a tumble this year amounting to $684,595. This is a decrease of $51,683 over that of 1941 the total for which was $736,278.

MORE ABOUT—

Mr. King

Continued from Page 1

statement observing the 75th anniversary of Confederation. "It was planned, it has been organized, and is trained as a highly-mechanized and armored striking force."

When the moment came to attack, Canada's army would do its full part—"and a glorious part" — towards victory. The army was strong and united and all Canadians had to be the same.

Allies Lash 800 Miles To Hit Japs

Surprise Nipponese At Big Drome In Celebes Isle

Allied Headqua[illegible], Australia, July 2 (CP)—The [illegible] of the Allied Air Force [illegible] out more than 800 miles n[illegible] of Australia yesterday to [illegible] explosives on Japanese planes co[illegible]ted at the Kendari airdrome in Celebes, headquarters announced [illegible].

In other farflu[illegible] operations Allied bombers struck [illegible]ltaneously at Japanese bases at [illegible], former capital of Portugue[illegible]or, at Lae and Salamamaua [illegible] New Guinea, and at Tulagi and [illegible]inville in the Solomon Islan[illegible]

The attack on K[illegible] caught the Japanese off guard, [illegible]ing pilots said, and the Allied [illegible] were a[illegible] to make several lo[illegible] runs over the airdrome, sco[illegible]ny direct hits on grounded [illegible] and buildings.

"It was a most [illegible]ful raid," declared the leader of the formation. "Airplanes were p[illegible] the airdrome everywhere. [illegible] bombs hit one group of aircra[illegible] our incendiaries started fire[illegible]"

Lawn Bowling

By HERB MARTI[illegible]

With an entry t[illegible]r surpassed anything the com[illegible] had hoped for, the Dominio[illegible] local tournament went all-[illegible] well over the top. It once [illegible]oved what a live committee [illegible] when they have the co-opera[illegible] of the club members. And when [illegible]e say "liv[illegible] committee we mean ju[illegible]t that—they worked hard and th[illegible] club as a whole benefits by thei[illegible] work.

Not since around 1936 has the Dominion Day tournament been such a success. Well over a hundred members, ladies and gentlemen, took part in the day's games.

Commencing around 1:45 o'clock and playing right through until 10:30 p.m., the boys and girls gave all they had and all seemed to enjoy the day's fun. To Dr. C. Fulford goes the honor of skipping his own schedule rink into first place. It was his first attempt in an open tournament and a swell job he made of it.

Ralph Burns' quartette came second, but he made Fulford and company step lively and in the four-end playoff it was no cinch.

Benny Chesler's rink came in for third place and only for a great big six-end that Percy Moore slipped over Benny—and slipped is the word —Benny might have been furth[illegible] up.

As Chairman Clegg said when he presented the prizes, the competition was keen but friendly, and he thanked all the members for helping to put over the biggest local tournament in many years.

Looking over the prize list we notice that the daily doubles are Dr. and Mrs. C. Fulford, Mr. and Mrs. F. Dawe, Mr. and Mrs. G. Spence.

The ladies staged a little tournament all their own and they, too, had a grand time. They played three 12-end games and also had a playoff for third position.

It's not very often an eight-end is scored, but Mrs. J. Baird did that little thing yesterday afternoon at the expense of Mrs. Martin's rink. And just in passing, this same Mrs. Baird is setting up a pace that is going to be hard to beat. Anyway, take it all in all, it was a great day."

To-morrow night will be for me[illegible] rings—draw from the board at the usual time.

We have no report from the boys who played in the Withrow Park tournament, and we have no report from those who took part in the Oshawa tournament.

Winners—Men's Section.

1—W. K. Meredith, Les. Turner, G. Spence, Dr. C. Fulford, skip—each War Savings Stamps.

2—F. Dawe, E. Ross, J. Detcher, R. Burns, skip—each War Savings Stamps.

3—R. Herman, F. Kelcey, D. Hill, B. Chesler, skip—each War Savings Stamps.

Winners—Ladies' Section.

1—Mrs. B. McLean Miss M. Sanderson, Mrs. F. Dawe, Mrs. J. Baird, skip—each a pair of hand towels.

2—Mrs. F. Hall, Mrs. G. Spen[illegible] Mrs. W. Greenslade, Mrs. [illegible] Beatty skip—each a cup and saucer.

Mrs. C. Fulford, Mrs. W. Kay, Mrs. W. Petrie, Mrs. H. Wilson, skip—each a package of bowl covers.

All Except Mitch

Toronto July 1 (CP).

WITH the exception of Premier Mitchell Hepburn, all members of the Hepburn household at St. Thomas have scarlet fever, the Premier reported at Queen's Park yesterday.

Mrs. Hepburn, Peter and Patsy and Mrs. William Tapsell, the foreman's wife, have had the disease for several days. Helen, another of the daughters, was afflicted yesterday.

Premier Hepburn was given an immunizing serum and tests showed he has not contracted the fever.

Grove Cadets Enjoy Summer Camp

LAKEFIELD, July 2. — Returned from ten days at Naval Camp on Beausoleil Island, a large party of cadets and staff from the Lakefield Preparatory School broke up at the H.M.C.S. York, Naval Barrack, Toronto. The lads, 52 in number, with 11 officers, carried on as aboard ship with strict naval discipline and the day broken into watches. The duty watch of 20 boys served in the kitchen as cook's help, peeled potatoes, carried wood, served their fellows at table, washed dishes, swabbed deck, while another party stood signal sentry on the bridge to report the comings and goings of ship's boats, receive visitors, log the weather, and command the ship for the day.

Thorough Course

A solid program of instruction in seamanship, navigation, first-aid, naval history and customs was given the lads. Among the instructors engaged especially for the ten-day intensive course was A. O. Phillips, St. John Ambulance Association, of Peterborough, who served also as sick bay officer at the camp; Dr. Edwin Smith, R.N.R. (ret.), F.R.-A.S., of Pickering, instructed the cadets in navigation and astronomy, and Chief Petty Officer George Lee, D.S.M., of Lakefield, taught the boys seamanship. G. Winder Smith, headmaster of Grove School, was in charge of the Lakefield party, while Thomas Crawford and Stanley Rickard of the school staff, served in other capacities. The corps carried out the routine for the day under its own boy officers, headed by Phillip Carr-Harris, Kingston. As a compliment to the boys of Lakefield Prep. School, two of their numbers are now serving for the summer at the camp: Sub-Liutentant John Agnew, Kingston, as instructor; and Pat Arnoldi, Toronto, as cook's help.

Hammock Sleeping

The sound of the bugle at seven in the morning was followed by the pipes of the boatswain's mates, and the traditional naval cry of Heave to show a leg, lash up and stow." From that point the boys carried out a program for the day after the pattern of life aboard ship. And for the time being, "floors" became decks, "walls, bulkheads. Through the Navy League, which sponsors the camp, the instructors had several row-boats, dinghies, a five-banked gig, a power launch and the 75-foot schooner-rigged yacht Oriole IV to teach navigation and seamanship. And Chief Petty Officer Lee, with 28 years in the Royal Navy, turned many a landlubberish boy happily into the paths of nautical learning.

In their duty watch the lads, aged 12 to 17 wore the uniform of midshipmen, blue serge with gold buttons and stripes, and the peaked-cap with white top. And their parade through Midland, en route to camp, brought forth admiring remarks. Since the Lakefield boys' visit to Midland, a troop of sea cadets numbering 43 is in formation.

Many Use Camp

Every ten days through this summer a lot of 170 sea cadets will train at Camp Queen Elizabeth under officers lent by the Naval Service, Department of National Defence and the Navy League. Camp Commandant is Sub-Lieutenant Jack McInnis of Quebec City, and the manager, Lieutenant of Sea Cadets Dick Goodhaye of Collingwood. The boys are housed in mess-decks or individual bunk-houses, where 20 hammocks can be hung. And the first night in hammocks finds many lads unfamiliar and falling out to the floor below. In the morning, after naval fashion, the boys learn to "lash up and stow" their beds.

The Lakefield boys moved into the new camp almost before the carpenters' hammers left off ringing, and had a good deal of spade work to do in trimming the property about the "ship on land." However, the boys pitched in with a right good will to the point where one navy veteran said, "Had they been men aboard ship with so arduous a routine, they'd surely have mutinied."

Before the proper flag-staff was erected, a jury-mast was rigged, and the blue ensign was raised to float in the northern breeze at Camp Queen Elizabeth for the first time. This was followed by the anouncement read from a cable to H. R. Gillard, Navy League Executive, that Queen Elizabeth had given gracious consent to the use of her name for the camp.

First church service aboard the "ship" was takn entirely by the boy officers, who read the lesson, and led the singing of fine old hymns connected with the sea. A short and vitally interesting talk was given at the service by Dr. Smith, speaking on St. Paul's shipwreck, in which Dr. Smith retraced the course of the ancient's ship into harbor at Malta. This course, Dr. Smith had found in research, when stationed after the Great War with the Navy in the Mediterranean.

Among boys of Peterborough and immediate neighborhood attending the camp on Beausoleil Island were Sub.-Lt. Edgar Moore, Peterborough; Midshipman Kaye Fraser, Burleigh Falls; David Addyman, Peterborough; James Crozier, Lakefield; Stead Lumb, Bancroft; Presley Nickle, Madoc; Robert Meggs, Gore's Landing.

Women Welders Chat With The Queen

Queen Elizabeth laughs heartily during a chat with women welders of a Scotch factory during a recent visit to Scottish shipyards and factories.

Warkworth Continuation School Mid-Summer Examination Results

LOWER SCHOOL.

1, 75-100; II, 66-74; II, 60-65; C, 50-59; F failed; X, failed only in one subject.

Grade IX.—William Weatherson, I; Hubert Gould, I; Harold Shea, II; Owen Gummer II; Mary Stewart II; Wilma Kay II; Norman Dudley III; Beth Maidens IIIx; Lila Peterson III; Don Angus III; Harold Yobsley C; Hugh Phillips C, X; Rowland Edwards F; Stanley Churchley F.

Grade X.—Gerald Greenly I; Doris Platt I; Ruth Wilson II; William Petty II; Edith Glover II; Evelyn Ferguson II; Lucille Partridge III; Evelyn Denike III; Helen Potter III; Lorraine Stillman C.

MIDDLE SCHOOL

Grade XI.

Clara Ball—Fr. Comp. 1 Fr. Auth. 1, Latin 1, Alg. 1, Chem. 2 Eng. Lit. 1, Eng. Comp. 1, Mod. Hist. 1.

Eileen Fanning—Fr. Comp. 3, Fr. Auth. 2, Latin F, Alg. F; Chem. F, Eng. Lit. 2, Eng. Comp 2, Mod. Hist. F.

Joyce Kay — Fr. Comp. 1, Fr. Auth. 1, Latin 1, Alg. 1, Chem. 3, Eng. Lit. 2, Eng. Comp. 3, Mod. Hist. F.

June Perry — Fr. Comp. 1, Fr. Auth. 1, Latin 1, Alg. 1 Chem. 2, Eng. Lit. 2, Eng. Comp. 2, Mod. Hist. 1.

Doreen Peterson — Fr. Comp. 2, Fr. Auth. 2, Latin F, Alg. F, Chem. F Eng. Lit. 3, Eng. Comp. 2, Mod. Hist. 2.

Evelyn Redden—Fr. Comp. 3, Fr. Auth. C, Latin C. Alg. F, Chem. F, Eng. Lit 3, Eng. Comp. 3, Mod. Hist. F.

Grade XII.

James Allen — Fr. Comp. 1, Fr. Auth. 1, Latin Comp. 2, Lat. Auth. 2, Alg. 1, Chem. 1, Eng. Lit. 1, Eng. Comp. 2, Mod. Hist. 2.

Cameron Baker — Fr. Comp. 3, Fr. Auth. 2, Latin Comp. 3, Latin Auth. 2 Alg. 2, Chem. 2, Eng. Lit. 3, Eng. Comp. C, Mod. Hist. C.

Muriel Covert — Fr. Comp. 2, Fr. Auth. 1, Latin omp. 2, Latin Auth. 1, Alg. 1, Chem. 1, Eng. Lit. 2 Eng. Comp. 2, Mod. Hist. 1.

Douglas Edgar— Fr. Comp. 3, Fr. Auth. C, Latin Comp. 2, Lat. Comp. 2, Latin Auth. 3 Alg. 1, Chem. C. Eng. Lit. C, Eng. Comp. 3, Mod. Hist. 3.

Russell King — Fr. Comp. 3, Fr. Auth. 2, Alg. 1, Chem. 2, Eng. Lit. 2 Eng. Comp. C, Mod. Hist. 3.

Helen Weatherson—Fr. Comp. C, Fr. Auth. 1, Latin Comp. 3, Latin Auth. 2, Alg. 1, Chem. C, Eng. Lit. 1, Eng. Comp. 2 Mod. Hist. 3

Elaine Grant — Latin Comp. C, Latin Auth. 3, Alg. C.

John Fitchettt—Alg. C.

Clara Martin — Alg. C, Chem. C, Mod. Hist. .

Olga McDonald—Algebra 1.

Harold R. Partdirge, Principal.

Jap Retreat In B.C.

Ottawa, July 2 (CP)

T. J. O'NEILL (Lib. Kamloops) related in the House of Commons last night a story of Japanese in a British Columbia labor camp "getting out of hand" and advancing on a residence only to be scared away by the lone woman occupant wielding a 30-30 rifle.

He said the woman's efforts succeeded in discouraging the Japanese and their retirement constituted "the first Japanese retreat in British Columbia."

Find Girl's Body

CALEDONIA, July 2 — (CP). — Body of Miss Dorothy Hamilton, 21, of Beamsville, was recovered from the Grand River Tuesday by police who had dragged the river all night with firemen and volunteer workers.

The young woman who was employed at the Otis-Fensom plant at Hamilton came out to the river on a fishing trip with W. H. Byrons, Hamilton. She is said to have slipped in while walking on the dam.

School Report

CAVAN S. S. 3.

Into Grade VII.—Audrey Fair B, Eleanor Downes B Jean Seymour B.

Grade VI.—Gordon Moir C.

Grade V.—Mervin Rowan A, Ivan Rowan B, Donald McIndoo B, Marie Hooten B, Marie Ballantyne B, Edward Turner C.

Grade IV.—Roy Peacock C, Myrtle Graham C, Doris Fair C.

Grade III.—Jack Whitnell D, Robert Seymour A Shirley McArthur B.

Grade II.—Margaret Hooten A, Allan Johnston B.

Accidental Deaths

WINNIPEG, July 2 — (CP). — Deaths of Miss Sally Ruth Perrin and Johannes Hagen, student-pilots killed in a mid-air crash here last Saturday, were termed accidental last night by a coroner's inquest jury. No blame was attached to either pilot.

Music For The East

New York, July 2 (AP).

MAYOR La Guardia yesterday dispatched to a British Middle East hospital one alto and one melody saxophones and two clarinets for use in the hospital band to replace instruments "lost in action."

The mayor obtained the instruments through Bundles for Britain, Inc., in response to a cable from a Major Morey of the 64th General Hospital, Middle East Forces.

Bundles for Britain appealed through the New York press and obtained from manufacturers and individuals 20 band instruments and hundreds of reeds. The mayor personally supervised packing of the instruments and said:— "Well, there you are. They can get anything they ask for in New York."

A new, improved 1942 edition of this valuable budgeting booklet

FREE

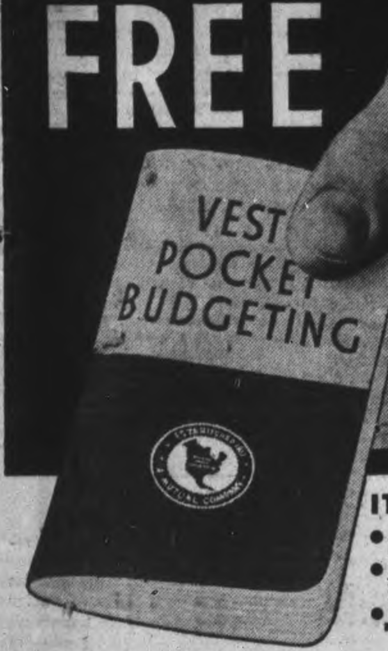

IT CONTAINS:

- Six simple rules for successful budgeting.
- Examples of budgets for married and unmarried persons.
- Many pages for personal memoranda.

6,659 PEOPLE wrote us requesting a copy of the 1941 edition. Now more than ever there is urgent need for careful personal and family budgeting. This new booklet, prepared on the basis of the new tax scale, will help you to make the most of your income. It separates your expense items which are constant from your expenses which vary and must be estimated. It will give you many valuable hints on money matters. And it's a handy pocket memo book, too. Only a limited number are available. If you want one, please send the coupon promptly, and you'll receive a copy free.

North American Life, 112 King Street, West, Toronto, Ontario.
Please send free copy of Vest Pocket Budgeting Booklet to

Name———

Address——— 813

D. V. KETCHESON, Branch Manager
ROYAL BANK BUILDING

"I DO A MAN'S JOB NOW!"

1. I once thought I'd never be able to stick this wartime job, but my friend Millie took to it like a duck to water. "You should improve your diet," she warned me. "You need Post's Bran Flakes, the delicious cereal with *three* benefits."

2. "Post's Bran Flakes will help you to avoid constipation due to lack of bulk," she said. "They're wholesome and nourishing and simply delicious to eat. *And* they provide useful quantities of the iron and phosphorus your body needs."

3. It's lucky for me I took her advice. I eat those scrumptious Post's Bran Flakes every morning now! Mom makes them into lovely Post's Bran muffins for me, too. I always feel fit now. As Millie says, I do a *man's* job now!

Eat Them for 3 Important Benefits:

They help prevent constipation due to lack of bulk in the diet.

They contain useful quantities of iron for the blood and phosphorus for bones and teeth.

Crisp, golden flakes — full of delicious taste-tempting flavor and so good for you, too.

POST'S Brand BRAN FLAKES
WITH OTHER PARTS OF WHEAT

862

COOL FOOD VALUES for Hot Weather

During Army Week and every other week, F. & G. Markets and E. C. Braund stores serve your needs, with the finest of Foods, Groceries, Meats, Fish, Etc., at prices that will astonish you.

CHECK THE FOLLOWING, THEN PLACE YOUR ORDER EARLY:

SUPER SUDS - - Pkg. 20c

AYLMER BRAND
CHOICE PEACHES - 2 15-oz. Tins 25c

E. D. SMITH'S
Strawberry JAM - 2-lb. Jar 35c

AYLMER BRAND
PORK & BEANS - 2 20-oz. Tins 17c

A SALUTE TO THE CANADIAN SOLDIER
ARMY WEEK—JUNE 29 - JULY 5

HANDY AMMONIA

2 Pkgs. 9c

Clark's Tomato and Veg. SOUPS Tin 6c

OLD TOWNE SWEET MIXED PICKLES
28-oz. Bot. 23c

-it's all-PURE Soap
3 Bars 17c

SHIRRIFF'S
Fruit Pudding - lb. Tin 24c

LINCOLN BRAND—WHOLE
PEARS - - 28-oz. Tins 2 for 35c

HEINZ TOMATO
KETCHUP Handy Lunch Box Size Each 7c

EAGLE BRAND
Condensed MILK 2 Tins 35c

QUAKER BRAND
MUFFETS - 2 Pkgs. 17c

150 Sheet Pkg. 10c

Tin 45c

PARA SANI WAX PAPER
100 Ft. Roll 24c

HEINZ
Sandwich Spread 6-oz. Bottle 19c

SPECIAL
Grape Nut FLAKES 2 Pkgs. 17c

MAPLE LEAF BLUE BRAND CHOICE QUALITY BEEF
Get Your Favorite Cut Ordered Early

FRESH CUT
PORK LIVER - - - lb. 15c

SHOULDER
VEAL CHOPS - - - lb. 35c

YOUNG SPRING LAMB
ANY CUT YOU DESIRE

YOUNG PORK
Shankless Shoulders - lb. 27c
Roasting Butts - - - lb. 32c

Fresh Fruit & Vegetables

BLACK TARTARIAN
CHERRIES - - 6-Qt. Basket 95c

NEW GROWN
CARROTS - - - 2 Bunches 15c

HOME GROWN, LARGE HEAD
CABBAGE - - - Each 10c

HARD RIPE
TOMATOES - - - 2 lbs. 35c

HOME GROWN, LARGE HARD
HEAD LETTUCE - - Each 7c

FRESH FISH

MILD CURED
SMOKED FILLETS - - lb. 25c

SILVER BRIGHT
SALMON - Sliced - lb. 20c

FRESH CAUGHT
FRESH FILLETS - - lb. 25c

F & G MARKETS : E.C. BRAUND
There is a Store in Your Neighborhood

The Examiner

The Peterborough Examiner, published each evening by Peterborough Examiner Limited, Office: Hunter and Water Streets, Peterborough, Ont.

W. RUPERT DAVIES, President
H. L. GARNER, General Manager
G. WILSON CRAW, Managing Editor

Subscription Rates: 18c per week in City of Peterborough delivered by carrier; $6.00 per year by mail to outside points.

Members Canadian Press, Audit Bureau of Circulation; Canadian Daily Newspaper Association; Empire Press Union; Ontario Provincial Dailies Association.

TELEPHONE 4641
Private Branch Exchange to all Departments

THURSDAY, JULY 2, 1942

Miss Macphail On Education

Speaking to a Home and School Club in Burlington, Miss Agnes Macphail criticised secondary school education in this province sharply; "Secondary schools are infected with a fatal case of dry rot," she said. She is reported to have continued her remarks thus: "The curriculum is not designed for boys and girls to go out and solve their own problems; only five per cent. of the secondary school students go to university now; there are no schools designed for the 95 per cent. except technical schools; the regular secondary school is just so much truck." Miss Macphail feels that cultural heritage, the way of earning a living for the student and democratic mechanism should be studied. We agree with her in part, but we should like to hear her express her views more fully; that is to say, we agree with Miss Macphail that the curriculum of our secondary schools is capable of improvement, but we, like Miss Macphail, have clearly formed ideas as to what form this improvement should take, and we are not sure that we are in complete agreement with her in matters of detail.

• • •

For instance, we are out of sympathy with any move to sacrifice the academic side of high school teaching to the purely utilitarian or vocational side. The study of languages, history and literature will not help a high school student to make a living, but it will do much to teach him how to live. Living is more than mere getting and spending of money and avoiding death as long as possible; much of a man's living is done in his head, and if that head is ill-furnished the living will be squalid, however prosperous the man's material circumstances may be. At present Canada has a literate, but not an educated public; to reduce the amount of academic education given to high school pupils might produce more skilled workers, but it would also create in this country an industrial peasantry, earning large wages but incapable of intelligent self-government. This is to be avoided at all costs.

• • •

But as to the study of cultural heritage we are in complete agreement with Miss Macphail. At present such hints as the teachers are able to give regarding the inter-relation of ideas, and the essential unity of history, art and science, have to be crowded into the moments which can be spared from the actual imparting of facts. Education in its highest sense begins only when the learning of facts is finished, and it would be a great step forward in our educational system if some time on the curriculum could be cleared for this work of unifying and inter-relating what the student has learned.

• • •

The study of democratic mechanism could be profitable if it were combined with a study of political systems generally. If we expect democracy to flourish we must show young people that it is the best system for them to live under by comparing it with other systems as they have been tried and as they exist elsewhere. Our country needs political education badly, and such political education as may now be combined with the teaching of history is not enough. The indifference of the democratic peoples to all politics save party politics during the past twenty years is one of the main reasons why we are engaged in a bitter war today.

◇ ◇ ◇

We are not quite sure that Miss Macphail means by a study of ways of earning a living for the student. Surely this is a matter too closely connected with the welfare of the state as a whole to be profitably studied in school. In the ideal state, of course, there will be a congenial job for everybody, but no state is ideal and we see no prospect of an ideal state arising after this war. Certainly we are against any idea that the schools should undertake to supply skilled labor as this is needed; excellent as this scheme appears on the surface, in practice it would lead to abuses and coercion of young men and women who did not know their own minds. We should be glad to hear Miss Macphail enlarge her views on this interesting and important topic.

Egypt and Russia

An examination of the map shows that the battle for Egypt is taking place at a point which may be regarded as the southern end of the Russian front. A failure on our part to hold Egypt would deprive Russia of a supply route and would make a German pincer-movement against the Caucasus considerably easier. The battle of Egypt is, in fact, a vital part of the battle of Russia.

We have been assured by various official spokesmen and by Mr. Churchill himself that we are capable of holding Egypt and we can only hope that events will justify this optimism. So far as the Allied plan is discernible at present it appears to rely upon drawing the enemy deep into Egypt and forcing him to stretch his lines of supply while we shorten ours. Rommel has shown himself to be a military genius, but his tactical resource will do him no good unless he can force a quick decision. If his main force can be staved off long enough and his supply lines strafed from the air his drive may collapse or weaken sufficiently to enable our forces to counter-drive successfully. Desert warfare is by nature furious and shifting and the man whose drive is in full swing today may find himself in hasty retreat next week.

Our confidence in the eventual successful outcome of the Egyptian campaign is based upon Mr. Churchill's assurance. Although optimistic, he is not given to making predictions unless he knows that they can be realised, and we can only assume that in this instance he knows more than is apparent to most observers and that Rommel may find a surprise in store for him.

After the recent deliberations between Mr. Churchill and Mr. Roosevelt a statement was issued which promised that the United Nations would take action to divert German troops from the Russian front. Naturally nothing more specific was revealed, but such a promise is sure to worry the Nazi leaders. It is possible that it may confine their activities this year to sudden, sharp localized thrusts such as that at Kharkov and that a general offensive will not be attempted. We will not know what the cryptic statement of the two leaders meant until after action has been taken.

Meanwhile we can only watch the Egyptian battle with deep concern, knowing how fateful its outcome must be not only for British power in the East but for the cause of the United Nations and for Russia, our staunch ally.

Dogs And Best Friends

In our issue of June 10 we published a short note in these columns about the Don't Call-Nazis-Dogs Because - Dogs - Are-Nice Society which was having a jamboree in New York; we were not polite about this organization; we hinted that it made us sick. We also said a few words about dogs; specifically we said, "we have nothing against dogs, though we admit freely that we could live happily if we were told that we should never see a dog again."

A dog-lover in North Dakota has written to us, in a most reasonable and charming way, to dispute this matter. He sends us some clippings, designed to prove that the dog is man's best friend. He sends us a tribute paid to dogs by U.S. Senator Vest; he sends us "A Dog's Prayer For His Master"; he even sends us a picture of a dog who is visiting his sick master—the sagacious animal appears to be feeling the man's pulse—which he has clipped from the *Examiner!* This literature has made us wonder if we were not wrong about dogs; they seem to be very high-minded beasts. Listen, for instance, to this affecting extract from the dog's "Prayer": "Give him (the master) a face cheerful like unto my wagging tail; give him a spirit of gratitude like unto my licking tongue". We could use a dog with a style like that right here on this paper.

Our friend in North Dakota suggests that we should step out, lift our hat to the first dog we meet and say to him humbly, "I beg your pardon, sir" (or madam, as the case may be). We shall certainly attend to this matter the very next rainy day, when we are wearing a hat. Meanwhile, we think that we should clarify our position before we are sent to the dog-house by other irritated dog-lovers.

We repeat, we have nothing against dogs. We prefer cats, but dogs are all right. What we do not like is dog-worship. And we do not believe that a dog is man's best friend; man's best friend (and worst enemy) is man. Dash it all, we humans have got to stick together if we are not to go to the dogs completely.

NOTE AND COMMENT

Can the fighting in Egypt and Russia be that spring offensive Hitler used to talk about?

The new Canadian Budget has been highly praised in Britain. They are connoisseurs of taxation over there.

The Use and Abuse of Books

By SAMUEL MARCHBANKS

EVERY now and then librarians and other interested persons involve themselves in a hot dispute about modern reading. Opinions are varied: some say that few people read, in any acceptable sense of that word; others hold that many people read, but few understand what they are reading; still others maintain that there is more reading and more understanding today than at any other time in history. One thing, however, seems clear; there are fewer private libraries today than there were a century ago.

◇ ◇ ◇

There was a time when every man of comfortable means considered it necessary to have a library in his house. Perhaps he did not use it, but he owned it. His home contained a book-lined room in which he wrote letters, read the newspapers, and smoked his cigars. If he cared for reading he doubtless read there, too, but this was not considered strictly necessary. When he died the books in the library became the possession of his heir, who might either add to them or leave them undisturbed, according to his taste.

◇ ◇ ◇

HOW many men nowadays leave libraries behind them when they die? Probably not many. Some of those Victorian libraries were magnificent affairs, containing thousands of books, well-kept and handsomely bound. A wealthy man might send all his books to the binder to have them bound in a uniform style which he liked, with his crest or his initials stamped on the covers. A library of this sort makes a handsome appearance, forming a kind of wall-decoration, and giving off the warm glow of polished leather. The custom has almost vanished, owing to the high cost of binding today, and this in turn is the result of the chemical curing of leather. Chemically cured leather, though all right for boots, is no good for books, and rots in a few years. And the proper binding leather is now much rarer and consequently more expensive than it used to be.

◇ ◇ ◇

Not many of us nowadays have the money to collect books on an extensive scale, and the idea of buying them merely as decoration does not occur to us. But there are many people in this country who read a great deal who nevertheless have no library of their own; they depend on the free libraries for their supplies. I find it hard to believe that such people are really fond of books at all. How otherwise could they be content to use copies of their favorites which were theirs for a stated period only, and which had been handled by a score or a hundred readers before they came to them? To the real lover of books there are some volumes which are as intimate as a tooth brush, and as little available for lending. As time passes they become worn and marked, and their personalities become as distinct as those of their owners. It is when books reach this stage that it is impossible to part with them; they have become friends, and no other copy of the work, however handsome it may be, has quite the same value.

◇ ◇ ◇

AND there is a special pleasure in owning a library, however small it may be, which can be achieved in no other way that I know of. Whatever dreams our communist friends may have, there are some pleasures of personal possession which will die hard in the human breast, and that of owning books is one of them. A man's library, if he collects it to read and not merely for ostentation, is a reflection of himself; it is an infallible index of his tastes. Too many people, when they decide that they want a library, buy complete sets of the works of authors for whom they feel no genuine affection, and their books always have a dead and unread look. A shelf of battered thrillers is more of a library than such a collection. To have a book on one's shelves which one has not read or referred to is a detestable form of pretence.

◇ ◇ ◇

If you have a few such prized volumes you will not grudge the time which it will take to keep them in proper condition. It is a good idea to take books off their shelves at least twice a year in order to dust them. This does not mean the violent rubbing and tumbling about of books which goes on at 'spring cleaning.' It is a slow and loving process; the tops of books particularly should be gently cleaned with a soft rag. Books should stand upon their shelves in such a way that they are neither too loose not too tight; if the former they will gape and spread, and if the latter they may be damaged by tugging them off the shelf. Leather books become dry if they are not frequently handled; the natural moisture and grease of the hand is the best preservative for them. If you have some prized leather books which you wish to treat for dryness you may use vaseline or saddle-soap, or else a mixture made of two parts of castor oil to one part of paraffin wax. Never apply these dressings thickly or they will make the boots sticky. And when you acquire a new book it is worth while to take the time to open it all through, page by page, in order that it may not have its back broken at some later period. Finally, it may be remarked that heat and sunlight are enemies of books; if you value your library, see that the room in which it is kept has a reasonable amount of humidity during the winter.

◇ ◇ ◇

IT IS wrong to reckon a library in thousands of books; a library is a personal collection of well-loved and well-read books. We may not now be able to collect books on the grand scale of our grandfathers, and we certainly cannot have them so beautifully bound, but we can have our libraries all the same, and the man who lives and dies without one has missed one of the great pleasures of life.

Unconsidered Trifles

He sat fidgeting and nervous in the solicitor's waiting-room. A clerk entered.

"I say," said the client, beckoning to him. "I have an appointment with the solicitor at 10 o'clock. It's about a legacy."

"And how long have you been waiting?"

"Twenty years!" replied the other.

◇ ◇ ◇

The taxi was a very ancient one and had taken an unconscionable time to reach its destination.

As the passenger paid his fare, he remarked: "How do you manage when your fare is in a desperate hurry?"

"Ah," said the driver, leaning towards the passenger, confidentially, "I keeps on changin' me gears and onking me 'ooter."

Hun Two Days Off Alexandria

By KIRKE L. SIMPSON Associated Press War Analyst

A RAMPART of Empire infinitely more vital to Britannia's rule of the waves than lost Singapore was perilously close to the same fate as another night closed down over the Egyptian desert with an Axis armored spearhead within two days march of Alexandria.

There could be no question that the crisis in Egypt was close at hand. General Auchinleck's ringing battle order to his troops reflected it. He told them the battle was not over nor would it be "until we have defeated the enemy, and defeat him we will."

Even though meagre and conflicting British and Axis accounts afford no clear pattern of the struggle by which to measure the odds of victory or defeat, that Auchinleck order has definite meaning. It ranks with the famous Haig order to British troops in France in the spring of 1918, a "backs-to-the-wall" call for a stand against the Kaiser's Juggernaut.

SUSPECT BRITISH TRAP

Britons stood then in the first Great War as they now must stand in Egypt to save Alexandria. That stand a quarter century ago in France proved not only the high water mark of the German war effort of that day, but the point at which American troops entered the conflict to turn the scales finally in Allied favor. It pointed the way inevitably to Nov. 11 and German surrender.

There are hints, even in the more thoughtful of the Italian and German appraisals of the situation in Egypt, that the speed with which Rommel has raced eastward to drive one stabbing tank attack all but through the narrow Egyptian corridor could prove his undoing. Suspicion that General Auchinleck may have baited a trap for his foe is reflected. Cautious Axis analysts see no other reasonable explanation of British retreat into the slender corridor between the Mediterranean and the Quattara Depression without a die-hard stand.

What was said in Parliament in bitter face-to-face denunciation of Prime Minister Churchill's war leadership would be as nothing compared to the storm he must face if Alexandria falls. London commentators even picture destruction of the Suez Canal behind a retreating British Fleet if the worst comes.

WAIT CHURCHILL REPLY

A British naval withdrawal from the Eastern Meriterranean at this point would be a confession of utter weakness not borne out by the Auchinleck order or its implications. It would be an open invitation for an Axis airborne invasion thrust at Cyprus, Suez or Syria. Desperate as the British position seems in the dwindling Egyptian defense corridor, it is not yet so critical as to warrant a retreat of the fleet or ships to block the Suez Canal against Axis use.

Pending outcome of the pitched battle in Egypt, the first day of the London war debate had little meaning.

Mr. Churchill's answer to his critics Thursday may prove more illuminating. He could have averted the challenge to his leadership at so anxious a moment by a mere gesture. He disdained that strategy probably because he has something to say, not to Britons alone, but to the peoples of the United Nations and the world as fruit of his most recent conferences with President Roosevelt.

Whitehall Notebook

By DOUGLAS AMARON, Canadian Press Staff Writer

LONDON, July 2 —(CP Cable)—The Government, after losing the Maldon by-election to Independent Tom Driberg, adopted new successful tactics in Windsor, appealing directly to the voters in a joint letter signed by all four party leaders.

Prime Minister Churchill, in addition, sent a personal letter to Government candidate Capt. C. E. Mott-Radclyffe. This is the first time a joint appeal for support has been made by those leaders—Mr. Churchill, Conservative, Clement Attlee, Labor; Sir Archibald Sinclair, Liberal and Ernest Brown, Liberal National. Mott-Radclyffe won handily over William Douglas-Home, Independent. It was the fourth victory for the Government in eight by-elections. The others were won by Independents.

Speaking of by-elections, the Government man in Salisbury, Maj. J. G. Morrison, Conservative, has two Independent opponents on his hands—J. D. Monro and W. R. Hipwell.

Morrison, who received his invitation to stand as a candidate while in the Middle East, is a son of the late Hugh Morrison, former M.P. for the division. The voting day is July 8.

LOSING ORNAMENT

Whitehall is going to lose one of its biggest ornaments—a moosehead weighing 1,000 pounds and carrying a six-foot span of antlers. It belonged to the late Dr. H. Lightstone, a Canadian, formerly director of the Ministry of Pensions Medical Services, and for years it occupied considerable space in his room.

It is bound for an R.C.A.F. bomber squadron which advertised for a moosehead for its headquarters. The head was one of five offered to the squadron not including two "very large" stag heads which, it was explained, would require "a rather high room."

LYTTELTON'S LIMELIGHT

Oliver Lyttelton, Minister of Production, will be more in the limelight during the next week or two than at any time since he joined the Government. Besides being the Government's first speaker in the censure debate, he will open the production debate in the following series of sittings.

FAN MAIL

One of the biggest worries of the post office is "fan mail" sent to prisoners of war. Every time the addresses of soldiers in enemy prisons are published, hundreds of unknown fans, usually girls in search of romance, write them letters.

The mayor of a borough near London recently received a letter from a prisoner saying he was lonely. He passed on this news and soon had 900 letters to forward. Then the post office heard about it.

The result: Two of the 900 letters were mailed.

Even prisoners sometimes complain about the heavy mail, especially a corporal in Germany who received 32 letters in one day.

SLIGHT ERROR

With its propaganda eye cocked at the Indian masses, the German radio station at Bremen broadcast "a musical salute" to Mother India and her children whom, the announcer was sure, would recognize the gems of Indian folklore in the concert. The salute began with "Song of India" and ended with "Indian Love Call" from "Rose Marie."

WHATS COOKIN'?

As the war gets older, its novelty wearing thin, it is only natural that other problems should engage the minds of the populace. For example, a taxicab chauffeur unburdened himself to Charles Colebaugh of this magazine. Halted by a red light, the driver asked Mr. Colebaugh to consider the hats on a group of ladies crossing the street. "It used to be," said the driver, "that women dressed to attract us men." There was a long pause, the taxicab driver contemplating the ladies morosely. Then the light changed. "I wonder," he said, getting started, "what they got on their minds now."—Collier's.

WE SHOULD HAVE KNOWN

It is not at all surprising to learn that rubber can be made of alcohol. The legs of excessive imbibers thereof always get pretty rubbery.—Los Angeles Times.

DEMAND FOR WOOL

Anyone with a sheep may rest assured that there is a market for the fleece. There is a demand for more than one hundred million pounds of wool in Canada, with a crop of less than twenty million pounds to fill it.—Farmer's Advocate.

BE CAREFUL MEN

These are the days when an observant gentleman has to be careful and not tell a lady her stockings are wrinkled. With silk hosiery so scarce, a lot of 'em aren't wearing stockings. —Dunnville Chronicle.

"What's the matter, Al?" asked his friend. "You're looking worried." "I am. It's nothing but work, work, work, work, from morning till night," came the reply. "Oh, so you've got a job, then?" "Yes, I start tomorrow."

Hard To Believe How Time Flies

JULY 2

1912 The 14th Regiment of Kingston and the 41st Brockville Regiment spent Dominion Day here as the guests of the Peterborough Rangers.

A terrific storm sweeps Regina, killing many people, but word from the stricken city says Peterborough folk there are all safe.

Fire has broken out along Sandy Creek in Harvey township and a tract of over 200 acres has already been burned over.

The thirteenth annual picnic of St. Peter's T.A.S. is held at T.A.S. Park on the Otonabee.

Chubby Coose, Brantford shortstop hits a homer over the left field fence at Riverside Park Saturday to defeat the Petes in eleven innings 6 to 5.

1922 Capt. James Ward is appointed to the position of assistant chief of the fire department.

Members of the city council express disapproval of the new Adolescent School Attendance Act.

Rev. W. E. Honey is presented with a purse of gold by the congregation of Keene Church.

Michael C. Tooley, for many years proprietor of the Queen's Hotel here is dead.

Donald Gunn, Toronto boy, is wounded when accidentally shot during a frog-hunting trip at Kawartha Park.

1932 Lieut.-Col. T. W. H. Rogers, V.D. who was overseas in the veterinary service during the last war is dead at the Christie Street Hospital, Toronto.

Drs. J. A. Morgan, Loudon and A. Moir, with their families sail on the Duchess of Atholl to attend the convention of the British Medical Association in London.

In spite of bad weather over 3,000 people attended the aquatic meet at Chemong Park yesterday.

All other sports in the district were wiped out by rain, programs being called off.

There were only 15 weddings in Peterborough in June compared with 30 in the same month last year.

IN WAR TIME

1917 Pte. Herbert Nicholls, former member of the 93rd Battalion is officially reported wounded.

The 50th anniversary of Confederation was fittingly celebrated here with $1,000 raised for the Health Association.

Rev. A. J. Thomas, formerly of the London conference has assumed his pastorate at the George Street Church.

Local customs receipts for June totalled $78,827.89, a big increase over the same period a year ago.

Several hundred are turned away for lack of accommodation when A.O.F. holds a picnic at Stoney Lake.

A Bible Message For Today

The Lord hath appeared of old unto me, saying, Yea, I have loved thee with an everlasting love: therefore with lovingkindness have I drawn thee.—Jer. xxxi, 3.

◇ ◇ ◇

And, behold, they brought to him a man sick of the palsy, lying on a bed: and Jesus seeing their faith said unto the sick of the palsy; Son, be of good cheer; thy sins be forgiven thee. And, behold, certain of the scribes said within themselves, This man blasphemeth.

And Jesus knowing their thoughts said, Wherefore think ye evil in your hearts? For whether is easier, to say, Thy sins be forgiven thee; or to say, Arise and walk. But that ye may know that the Son of man hath power on earth to forgive sins, (then saith he to the sick of the palsy), Arise, take up thy bed, and go unto thine house. And he arose and departed to his house.

But when the multitudes saw it, they marvelled and glorified God, which had given such power unto men.—Matt. ix, 2-8.

◇ ◇ ◇

Draw nigh unto God, and he will draw nigh to you. Cleanse your hands, ye sinners; and purify your hearts, ye double minded....Humble yourselves in the sight of the Lord, and he shall lift you up.—James iv, 8, 10.

Canada's After-War Role

Imperialism is dying throughout the world and the present war is administering the coup de grace to it. It cannot be a question of reviving it. The world of tomorrow and the peace of tomorrow will have none the less a need of a tutelary influence which the victorious nations will exercise. Their association, following a formula to be determined upon, will respect all political sovereignties but will require from all a spirit of international solidarity for which we must now prepare. Is this to say that Canada, once started along that path, will be exposed for the future to participation in all wars? The only answer to that question is the one dictated by experience: the duties involved in the mission of vigilance which will appertain to the strong nations, linked together by a just peace, will perhaps run counter to our natural instinct of reliance upon ourselves, but they will be less onerous than those obligations into which we should inevitably be plunged by another war. Either Canada will choose, after the next war to play the role of a great nation, beside Great Britain, the United States, Russia, France and the peoples of the British Commonwealth, in which case it must accept its part of the task of maintaining peace in the world; or else it must commit the fault of isolating itself, an irreparable fault in a world at last awakened by the hard trials of war to the value of unity. — La Patrie (Montreal).

Errors of Printing

Having established, I hope, that printers' errors are rarely the printers' fault, we may now proceed to a few choice examples.

By misplacing a letter, a machine operated by a compositor of outstanding accuracy once obliged a politician to say what he probably had in mind but did not intend to reveal. Instead of "the masses" it produced "them asses."

A letter's failure to emerge has been known to amend the first line of the Old Hundredth so that it read: "All people that on earth do well."—Leeds Yorkshire Post.

Dominion Day Honors Army In Campbellford

CAMPBELLFORD, July 2 (ENS) —Not since the Old Home Week celebration held in this town a decade ago have Campbellford citizens taken their celebrating as seriously as they did yesterday which was the big day in the Army Week celebration here. It was a clear case of everyone wanting to do his part to honor the Canadian Army and if there were but few local boys on Active Service home to see just how the home town felt about them they can take it from this correspondent that never in the history of the town of Campbellford was there such unanimous support given to any celebration.

Coinciding as it did with Dominion Day people were in a holiday mood and the few who had not decorated their homes and places of business before, burst out with a galaxy of flags and bunting, while thanks partly to gas and tires, the parade of floats, bicycles and other vehicles was the biggest ever seen locally. Though the local committee worked hard in an effort to put the celebration over, its actual success was due mainly to the generous cooperation of the Department of National Defense and the Officers of Military District No. 3. For it was a body of R.C.O.C. Troops from Barriefield, together with those of B Company of the Midland Regiment R.F., who added real meaning to the parade as they marched together with Legion members to the music of the Midland Regiment Band.

Review Presented

If it was a big day for civilians locally it was an even bigger day for the soldiers, who derived equal pleasure from the feature event. Thanks again to the Department of National Defense more than two thousand gathered on the lawns of the Public School here and witnessed on a platform built on the top terrace, the fine program. It was an hour and a half program of high class entertainment. It was called the "M.D. No. 3 Review," and was under the direction and personal supervision of Morley Plunkett. He brought with him a troupe of ten girls from Kingston, who incidentally got nothing more for their services than the well deserved applause of the crowd, a free trip to Campbellford via military transport and a chicken dinner and supper as the guest of local women's organizations headed by the Red Cross. Their songs and dance routines drew a big hand from the audience.

Prize Presented

Mayor F. F. Long welcomed the nearly seventy men who came to take part in the parade from the R.C.O.C. under Major G. H. Free whose home is in Campbellford and also the performers and Master of Ceremonies Morley Pluinkett. He also announced winners of the various classes entered in the parade which contained upwards of thirty cars and trucks in addition to numerous bicycles, clowns, pony carts and even motorcycles. Winners were as follows: Floats — 1 Rutherford's Dairy, 2 F. G. DeCarroll, 3 I.O.D.E.; Girl's Bicycle—1 Miss Masterson, 2 Nancy Hollings; Boy's Bicycle—1, Phillip Schaffer, 2 Gordon Jacobs; Clowns—1 E. Sloggett, 2 W. J. Callagan.

The parade itself was headed by a 70-year-old phaeton drawn by a span of horses and in which were seated Major J. M. Bygott, Marshall of the Parade, Mayor F. F. Long, C. H. Davidson, W. J. Armstrong, George Temple (the town's oldest citizen, 94). Following this came the various floats, a clown band, Brownies, Girl Guides, Legion, troops from the R.C.O.C., the Midand Regiment Band under Bandmaster E. C. Dolman, B. Company of the Midland Regt. (RF) under Lieut. N. Alex. MacColl with platoons from Havelock, Norwood and Warkworth running their total strength up to near the one hundred mark. One float which perhaps showed the greatest amount of imagination, even though not among the prize winners, was entered by the Victory Club. It consisted of a black coffin for Hitler with the figure of a red devil holding a hammer and nails which he constantly drove into the box.

To top off the day there was a ball game on the High School diamond at twilight between No. 10 Platoon (Campbellford), and No. 12 Platoon (Norwood). It was more entertainment than contest since the visitors walked away with a score of 36 to 8 and took the lead early in the exhibition. Later in the evening Rotarians conducted a bingo following a parade of troops to the East Side parking lot. Money raised from this went to pay for the prizes offered to winners of various classes in the parade.

ASTHMA

And Chronic Bronchitis can be quickly and safely checked by taking

ASMA-NIL

A liquid prescription with superior antiseptic and expectorant properties, designed to give remarkable relief and prolonged freedom from irritation. If you suffer from asthmatic symptoms, such as wheezing, gasping, shortness of breath, etc., you can obtain Asma-nil at

MILLER'S Drug Store
354 Charlotte St. at Downie
Dial 8734 We Deliver

Port Hope Personals

Dr. and Mrs. Douglas Waldon and son, John, were guests of Mrs. Waldon, Cobourg for the holiday.

Mrs. J. Harcourt is the guest of her daughter in Toronto for a few days.

Miss Margy Jane Hancock is spending this week at Eaglemount Camp, Stoney Lake.

Misses Evelyn and Gertrude Margles have left to spend July at a girls' camp at Muskoka.

The boys who are spending their vacation at Glenmore camp are: Bobbie Towne, Raymond Hutchings, Arthur Smith, Arthur Mark.

Former Manvers Reeve Dribes Life In The Canadian Arm

A letter from L. Bdr. Jack Payne, former Reeve of Manvers, has been received by Lt.-Col. MacNachtan, counties' clerk, Cobourg.

R. JACK PAYNE

The letter was written in May, and gave an interesting description of the life he is leading. He said that they moved around a good deal and at present were stationed in two large vacated houses. L Bdr. Payne and two of his buddies share a large room which is equipped with a radio. Their quarters are situated in a rural area at a nice distance from town and there are lots of tree to make the countryside attractive.

"I expect we will be having more night manoeuvres soon," he said. "I had a very pleasant leave recently in Scotland and everyone was so kind, particularly the people of Glasgow and Edinburgh. We saw a lot of the country, for we went up by one route and came back by another. You can see a real change at the border in the homes, farms and people.

Telling of passing through York, England, after an air raid, he said that the place was a mess but that the casualties that time were few in number and the people were carrying on as if nothing had happened. Everyone was behaving magnificently.

The ex-reeve expressed hearty thanks to the counties' council for a parcel and said that the mail was very irregular and slow. He wanted to membered to all the boys he wo with in the council chamber.

"I love to spend as long as I the sessions of June, 1941, I guess that will have to wait we are through with Jerr writer concluded.

12-Run Splurge Swaps Aces

COBOURG, July 2—A big sixth inning in which they scored 12 times brought victory for Dominion Wheel and Foundry over Dunham Aces in a Cobourg's Men's Softball League game. Included in the assortment of 11 hits by Foundry players in the sixth was a home run by Medhurst and doubles by Platt and Goody. Final score of the contest was 18-3.

Foundry pulled off two fast double plays, one in each of the first two innings, and had two home runs. Besides the one by Medhurst, there was a homer by Stevenson in the fourth inning.

Mconsistent hitter for the Aces Dick Turpin with four hits in attempts, one of them a dou Randall, catcher, had two for plus a walk. For the winner edhurst had three for four, plus walk.

Dam Aces—Conlin ss, Turpin 1b, stone lf, Brown 3b, Randall c, es rf, Troop cf, Waghorne p.

Fry—Johnson ss, Goody 2b, Bev 3b, Marsden 1b, Medhurst c, Ste n cf, Dawe rf, Abraham lf, Pla.

Ace.....	000 100 110		3	13	3
Fou	200 301201x		18	17	5

Whorne and Randall; Platt and Mehurst.

Bazaar Is Held Oiosing Day

GORE'S LANDING, June 29 — (ENS). — The closing exercises of S.S. 16, Gore's Landing-Plainvill School were held on Friday afternoon. The art work of the children for the past season was hung on the walls and included many fine drawings and paintings. A bazaar was also held, all the work being done by the pupils, and tickets had been sold on a rose satin cushion.

The Junior Red Cross proceedings were in charge of Garnet Thackeray and Lloyd Waldon. The treasurer Joan Harris, reported $8.50 in the treasury, which was later considerably augmented by the proceeds of the bazaar.

ris Buttars was chairman for the program which followed. A th drill was well done and the gram included two piano solos Joan Harris and Selina Gilpin, itations by Melvine Fisher and oris Buttars, readings by Garnet hackeray and Adrian Drayton, a ng by Joan Harris, and a chorus the children rounded out a var- l and interesting entertainment.

A feature of the afternoon was e presentation of two gifts of assware, one from the boys and e other from the girls to the acher, Miss Ruby Hoskin, who is ving this term to be married. iss Hoskin made a charming reply d invited the children to come d see her in her new home.

One of the smaller children drew e ticket for the satin cushion, ich was won by Miss Jean Mactosh of Gore's Landing. Miss Hos- gave the report on War Savings rtificates which had been pur- ased by the children. At least 30 tificates had been applied for, d over $100 had been saved by children since the war savings ve started. The sum of $21.00 s realized from the bazaar, part which was given to the Junior Cross Fund.

With Miss Hoskin leading, the cdren gave "The Salute to the F," after which "God Save the Kg" was sung. As some articles fr the bazaar were still unsold, Ms Eileen MacIntosh auctioned the off, and the school term was ove until fall.

Safety Heads Draw Program

PORT HOPE, July 2.—(ENS)— On Tuesday night a meeting of the administrative committee of Central Ontario Division of the Industrial Accident Prevention Associations of Central Ontario was held at the St. Lawrence Hotel.

Attending this meeting was chairman H. A. Cranfield of Peterborough; Secretary F. H. W. Brooks of Port Hope; Vice-Chairman F. J. Overend; Vice-Chairman K. N. Gerow of Belleville; Vice-Chairman H. J. Bird of Port Hope and Vice-Chairman D. N. Storie of Oshawa.

This business meeting outlined the 1942-43 program of accident prevention in this division covering from Pickering to Napanee and Bancroft to Haliburton.

Plans were made to hold twelve dinner meetings of industrial executives with several meetings for different classes of industry.

Head-on Collision

COBOURG, July 2. — (ENS).— Driven by Leonard Lee of Toronto, with Dr. E. H. Shannon of Toronto, as a passenger, a car met a truck head on, Tuesday night. Although the car was almost a total loss, the two men were only cut and shaken up. Driver of the truck was W. Johnstone, of Toronto It was stated that the truck went out of control while rounding a bend, colliding with the Lee car. Provincial Constable D. Wilson of Colborne investigated The accident occurred near Grafton.

C.Y.O. Ties Guides In Softball Tilt

COBOURG, July 2—Fourth game in the C.Y.O. and St. Michael's Guides softball series, ended in a 13-13 draw in seven innings played on St. Michael's school grounds. Mary Hogan for the C.Y.O. fanned 15 guides but issued seven passes. Following is the summary:

Home run, Mary Hogan and Joan Leonard; three base hits, Teresa O'Brien; two base hits, Jean Fleming; struck out—by Mary Hogan, 15 and by Jean Fleming, 6; bases on balls off Jean Fleming, 3, off Mary Hogan 7; double play, Betty Martin to Margaret Buger.

The C.Y.O. have won two, lost one and tied one and the Guides have won one, lost two and tied one.

Letting Her Know

SEBRING, Fla., July 2—(AP). — "Hi-Life," publication of Hendricks Field here, tells about a letter received by the sweet-heart of a soldier in the Pacific war zone. The letter had passed through the usual censor routine in California. Opening the girl found a slip of paper on which was written: "Your boy friend still loves you, but he talks too much." The slip was signed "Censor."

Over Two Thousand Citizens Attend Army Show

COBOURG, July 2.—(ENS). — Over two thousand citizens attended the special observance in the park July 1 of Army Week. A parade made up of the local military units, veterans, boy scouts, girl guides, air cadets and various local organizations marched to the bandstand.

"We are here to pay tribute and to honour our men who are in the active service forces Men who have left their loved ones and their occupations to help maintain the freedom we enjoy here I want to pay tribute to my predecessor, ex-Mayor Quartermaster Sergeant Jack Ewat, who is over in England. We honour to-day those who have given their lives in the last war and in this one," stated the mayor in opening the program.

A brief address was given by Colonel W. E. Dumble, O.B.E., on the qualities which make up a soldier. He declared that when the boy donned his uniform and went away with his unit, his family could see a change in him when he came home on leave He had a bearing about him that suggested discipline, the speaker declared.

"Two qualities which go to make up a soldier, were a sense of discipline and a sense of comradeship," Colonel Dumble said.

It was not the brutal discipline of the German army or a slavish carrying out of orders The discipline of the soldier fighting for the democracies was one which was governed by soul and conscience. There was a limit to discipline and that was when soul and conscience dictated a course which was contrary to discipline, he said.

Then there was the sense of comradeship upon which so much depended. The continuance of a unit often depended on the comradeship of each man in it. It meant unity and co-operation under fire and was vital in a soldier's career, he said.

Later during the program Mayor Burnet commented on the fact that there had been at one time a suggestion to get A.R.P. work under way here. It had been discussed a number of times but it was felt that in view of the reserve army and the veterans' guard, there was enough to meet an emergency and there was not the difficulty of preventing overlapping of services in the present set-up as would be the case with A.R.P. The civic bodies could give assistance when called upon The mayor urged enlistments in the reserve army of those who were too young fo the last war and outside the present conscription classification in this war. They had the opportunity of getting basic training in the reserve force. It was possible, said the mayor, that all men who could carry a gun would be eventually conscripted.

Captain A. Anderson and Major G. Dundas also spoke on behalf of the reserve force, urging the men in the town who had not yet donned a uniform to get into the reserve army.

The band presented several selections during the afternoon's program. Soloists who contributed to the program were Mrs. J. Randall, Sergeant-Major Albert Hircock and Alan Knight. Mr. Alfred Mortimer was accompanist.

On the return march, the salute was taken across from the town hall by Col. J. W. Odell and Col. Dumble.

Wallet Recovered

COBOURG, July 2.— (ENS). — Charles Huish of Stayner, who is employed with the H.E.P.C. in Cobourg, lost his wallet containing $80 on the beach a few days ago and yesterday it was located by Constable E. Houghton. Constable Houghton learned that a boy had found the wallet and an investigation revealed that it had been found by 12 year old George Rogers. The boy told the constable that he had been going to advertise it.

ARMY WEEK **FOOD VALUES**

Army Week is devoted to the boys in Khaki, and everyone should do all in their power to put the spirit of Army Week across.

Are you entertaining one or two of the soldier boys this week-end? If so let your Independent Neighborhood Grocer supply you with a variety of fine foods that they will enjoy.

MILD CANADIAN **CHEESE** lb 29c

PURE **LARD** 2 lb 25c

ROYAL YORK COFFEE REG. or DRIP lb. 39c

BLUE BOY COFFEE REG. ONLY lb. 35c

RINSO - - - Lge. Pkg. 23c

Corn Flakes Pkg. 7c

KING **Bug Killer** - - 5 lb 25c

AEROXON **Fly Coils** - - 6 for 15c

Fly Tox - - - 8 oz. Tins 25c

INTERLAKE **Toilet Tissue** 3 Rolls 25c

Kleenex - - 500's 29c

25-40-60-100W **Mazda Bulbs** 20c

STANDARD **Peaches** 15-oz. Tin 2 for 29c

We have a complete supply of Preserving Jars, Certo and Zinc Rings.

Send Your Soldier Boy A Box of Food This Week

We Pack and Take Care of Shipping
Make Your Selection From the Following:
Canned Butter - Canned Jam
Klik - Hot Chocolate - Smokes
Chocolate Bars - Chewing Gum
Lemon Juice - Canned Fresh
Eggs - Razor Blades - Tooth
Paste - Sardines - Tea Bags

Lemon, Orange, Grapefruit MARMALADE 32-oz. Jars 25c

Cooked Meats for Hot Weather

COOKED HAM, per lb	65c
SPICED HAM, per lb.	45c
CHICKEN LOAF, per lb.	40c
MACARONI AND CHEESE LOAF, per lb.	29c
SLICED BOLOGNA, per lb.	23c
MAPLE LEAF BREAKFAST BACON, ½ lb. pkg.	25c
SMOKED BUTTS, per lb.	35c
PEAMEALED COTTAGE ROLLS, per lb.	35c

Garden Fresh Vegetables

HOME GROWN HEAD LETTUCE, large heads	5c
TOMATOES, per lb.	19c
NEW ONTARIO POTATOES	5 lb. 25c
CUCUMBERS	2 for 25c
LOCAL GROWN GREEN PEAS 'Sweet as a Nut"	3 lb. 25c
EATING CHERRIES, per lb.	19c
CANTELOUPES, each	19c
PLUMS, per doz.	25c
GRAPEFRUIT, good size	4 for 25c
SUNKIST ORANGES, per doz	19c-29c-39c

INDEPENDENT FOOD STORES

PHONE YOUR ORDER TO ANY OF THESE GROCERS

J. WILSON, Sherbrooke St. Dial 7615	RAY HEALEY, Lock St. Dial 493
LATIMER'S, McDonnel at Aylmer. - 3586	WHITESIDE'S, Charlotte St. - Dial 57
HARRISON'S, Parkhill at Water. Dial 4531	H. S. POWERS, 340 George. Groceries Only Dial 53
M. BRAUND, Chamberlain St. Dial 3564	CROWE'S GROCERY, Armour Rd. Dial 9

MASON'S STORES

241 RUBIDGE ST. DIAL 5526 — 650 REID ST. DIAL 5825 — 429 GEORGE ST. DIAL 3597 — 682 GEORGE ST. N. DIAL 6223 — 95 HUNTE DIAL

JAMS and JELLIES made with CERTO turn out *RIGHT*

SHORT BOIL—For jam you need give only a one-minute to two minute full, rolling boil—for jellies only a half-minute to a minute.

THRIFTY—As practically no juice has time to boil away you get up to two-thirds more jam or jelly from the same amount of fruit.

NATURAL TASTE—The boil is so short it cannot affect the fresh natural taste or darken the color.

SURE RESULTS—Follow *exactly* the tested recipes given with Certo and you'll have *lovely* jams and jellies.

CERTO is Pectin Extracted from Fruit

When pectin is used in making jam and jelly, the Wartime Prices and Trade Board Order No. 150 allows you to use sugar not in excess of one and one-quarter pounds of sugar for each pound of fruit. On the basis that "fruit" means "unprepared" fruit, this allows you to make your jams and jellies the Certo way which gives you approximately two-thirds more jam or jelly from the same amount of fruit.

Look for book of 72 Tested Recipes under the label of every Certo bottle.

E62

TRAINING CENTRE BOYS DEFEAT 4th BATTERY IN BENEFIT GAME

Juveniles Trounced By Royals In Second Game Of Doubleheader

The Military Training Centre uncorked too much fire power for 4th Battery in the benefit game at Riverside Park Dominion Day evening and the boys from the big camp won a six-innings affair by 14 to 9. The game was part of a doubleheader in air of the fund to supply smokes for Canadian soldiers overseas and although the heavy shower just before game time kept the crowd down $20.20 was handed over to Bob Hotrum for the cigarette fund.

Royals and Juveniles met in a regular City League game in the second half of the twin bill and Royals won easily 15 to 6 to climb up to a tie for second place with Luckies, a game behind the league-leading Plazas.

4th Battery laid down an early barrage on the Military Training Centre team and at the end of the first half of the third were in front 5 to 0. They got three in the first on a walk to Crowe, an error on Starr's bunt, a double by Bill Lewis and an infield out and came back with two more in the third when Red Eason singled to drive in Kingdon and Lewis.

Then the Camp team started to come. Hits by Anderson and McKerrigan were followed by a homer by Sero to drive in three runs in the third and in the next frame singles by Tummon, Macklin, McKerrigan and Sero and Herrick's triple chased in five more and put the Camp nine in front 8 to 5. Anderson's double with two on added a pair in the fifth and in the sixth Sero's double, McIlveen's homer, a single by Macklin, an error and Anderson's triple sent for four more across.

For the Battery Lewis was safe on a fumble in the fifth and scored ahead of Ellis when the latter homered to deep left and in the sixth a walk to Weir was followed by Crowe's homer to left.

The Camp started a new pitcher, Bennett, a left-hander, who worked the first three innings Ken Fleming finishing the game. Bill Lewis of Luckies went the route for the losers and was hit hard in the later stages. Sero had a homer, double and single, Anderson a triple, double and single and McKerrigan and Macklin each had three singles.

None of the losers had more than one hit off the two Camp twirlers. Fielding features were a running catch by Archie Weir in right for the Battery and a fast Kingdon to Crowe to Ellis double play.

The teams:

Military Training Centre: Anderson, 3b; McKerrigan, 2b; Herrick, 1b; Sero, ss; McIlveen, lf; Maybin, cf; Mortimer, cf; Tummon, rf; Kilfoyle, rf; Macklin, c; Bennett, p; Fleming, p.

4th Battery: Crowe, 2b; E. Starr, c; Kingdon, ss; Lewis, p; Ellis, 1b; Eason, 3b; Dorris, lf; Weir, rf; O'Toole, cf; Taylor, cf.

By innings:

M.T. Camp	..... 003 524—14	16	2
4th Battery	..... 302 022— 9	6	3

Royals Win Handily

In the City League game a replay of a tie between the two clubs, Royals spotted the juveniles four runs in the first inning and then went on to defeat them 15 to 6 in a game in which the winners slammed out 19 hits and had the advantage of 13 bases on balls.

Outside of the first and last innings in which the losers scored all their six runs Ron Akers had the youngsters well under control. They were popping up all night. It was the iron man stunt for Akers who had pitched a full game at the C.G.E. picnic in the afternoon.

Bev. Gray, who was the starting pitcher for Juveniles, also worked a game in the afternoon and he weakened badly in the third innings when Royals broke through for a flock of runs and drove him out of the box. Tim Jones, another Chatham boy, with an unusual delivery, stopped the attack for a while when he took over the pitching burden but he ran into heavy weather himself in the sixth when the Royals had another big innings to score five runs on as many hits and two walks. Bill Jones pitched the last two innings and yielded a run in the ninth.

Juveniles got away nicely. Anderson singled, Garvey walked and Gray was safe on an error, filling the bases. Leether doubled to centre to drive in a pair and after T. Jones had flied to Gatfield, Bill Jones singled to right to score Gray and Leether.

A single by Gatfield, an infield out and Akers' double scored a run for Royals in the second and in the third they broke out in front by scoring six times. Pryde homered, after Smith had walked, for the first pair. Then hits by Giardino, Gatfield, D. Holmes and Parnell drove in three more and a pass to Hawks left the bases full. Tim Jones went into pitch and Smith forced a runner at third, the sixth run coming over. Murphy lined to Leether to end the frame.

There was no more scoring until the sixth when singles by Smith, Murphy, Jobe, L. Holmes and Parnell and two walks built up a five-run total. The winners added a pair in the seventh on passes to Pryde and L. Holmes and singles by Akers and Parnell, and got their final score in the ninth with Bill Jones pitching when L. Holmes crossed the plate.

Juveniles did not score from the first frame until the ninth. In that inning, with one out Gray was safe on an error by Murphy. Leether tripled to right, scoring Gray and registered himself when Parnell dropped the ball at the plate. Bill Jones singled but the next two plays retired the side.

Parnell, Akers and L. Holmes with three hits each led the winners' assault. Bill Jones had three singles and Leether a double and triple for the Juveniles. Catches by Leether and Gray of hard-hit drives were fielding features.

Royals: Parnell, c; Hawks, 3b; Smith, 1b; Murphy, ss; Pryde, cf; Giardino, 2b; Gatfield, rf; Jobe, rf; D. Holmes, lf; L. Holmes, lf; Akers, p.

Juveniles: Anderson, rf; Garvey, c; Gray, p, ss; Leether, 3b; T. Jones, ss, p, 2b; B. Jones, 2b, p; White, cf; Millen, cf; Detlor, 1b; Smith, lf; Cross, lf.

By innings:

Royals	.... 016 005 201—15	16	6
Juveniles	.... 400 000 002— 6	10	3

Umpires—Dormer and Batley.

Complete Auto Service
Motor Repairs,
Body Bumping, Re-Painting
J. J. DUFFUS CO.
Telephone 5757

ENJOY GOOD FOOD
FULL COURSE DINNER
25c Up
Breakfast .... 6 to 10 a.m.
Dinner .... 11 a.m. to 8 p.m.
Open .... 6 a.m. to 3 a.m.
NEWS LUNCH
256 Charlotte St.

Sports Spice

By HUGH FULLERTON
Associated Press Sports Writer

NEW YORK, July 2.—(AP).—The baseball equipment fund, which gets the first $100,000 paid to see the two all-star games, already is $16,000 in the red after starting out last year with $27,500. But Ford Frick, who runs the show, says the fund has managed to provide a little equipment for every outfit in the United States and a few outside ...total administrative expense so far has been just $67.62.

Tanks for the memory:

After the army's big war show, featuring tanks, jeeps, peeps, etc., has finished a week's stand at Philadelphia's Franklin Field, H. Jamison Swarts, Penn graduate manager of Athletics, surveyed the battlefield and found the turf on the gridiron was practically ruined, the surface of the running track was gone and an area of about 75 square feet, where flame throwers had been in action, had to be dug out six inches and refilled with fresh soil.

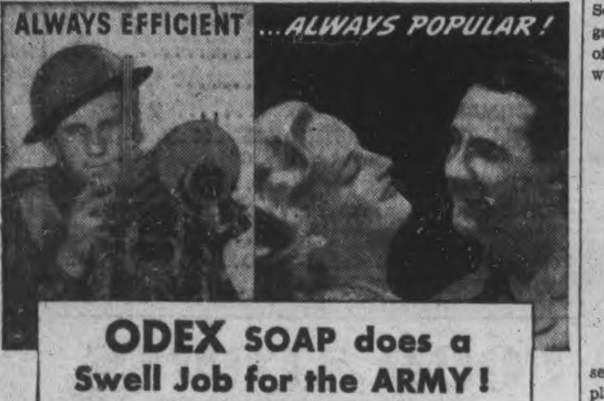

ODEX SOAP does a Swell Job for the ARMY!

The troops sure go for Odex Soap. It makes a swell lather and gives them the more effective protection of a new, odour-free antiseptic—*ti-tree oil.*
Ti-tree oil is an Australian antiseptic, *eleven* times stronger than carbolic as a germicide, yet won't irritate tender skins.
So, take a tip from the troops and make Odex *your* bath soap. It will help you keep fit and will remove perspiration acid film from your skin, after work, so you feel *great!*
...ourself TODAY!

SPORTS — DAY BY DAY

By FRED D. CRAIG

The Juveniles after clashing last night with Royals come right back tonight to meet the league-leading Plazas in a league game at Riverside Park at 7 o'clock. The youngsters have been giving every team a battle and they would like nothing better than to take a fall out of the hockey squad tonight. On the other hand the Plazas are anxious to stay out in front of the parade and they will have their strongest lineup in action, declining to take any chances. They have plenty of respect for the prowess of the Juveniles. It is likely that Tom Parsons will get the call to do the pitching for Plazas with Eddie Starr behind the bat while Juveniles will likely use Bob Crowe with Fred Garvey handling his delivery. The clash between the leaders and the youngsters should be one of the most interesting of a season that so far has been full of interesting battles. Fans like the games on the big diamond, especially the manner in which the outfielders have been pulling off dazzling catches.

* * * * * *

A heavy downpour of rain that came just at game time cut down the attendance at the softball benefit double-header at Riverside Park Dominion Day evening but in spite of that bad break the cigarette fund was enriched by $30.20, paid in as collection by the faithful fans who turned out in spite of the shower. The rain left the diamond muddy and slippery but the two games were pulled off nevertheless. The boys from the camp after getting away on the wrong foot and finding themselves down 5 to 0 finally got their machine operating and won out a heavy-hitting affair from the 4th Battery 14 to 9. The Artillerymen had Eddie Starr, Jim Ellis, Don Crowe and Bun Kingdon of Plazas and Bill Lewis of Luckies while two former City Leaguers Archie Weir and Roy Taylor were in action. The Keelerites tried out a number of new players, including a new battery. In the City League game between Royals and Juveniles the former Chesterfields hit the ball hard and got the benefit of a baker's dozen free trips to hand the youngsters a 15 to 6 defeat. Two pitchers who had worked a full game in the afternoon opposed each other on the go-in and the iron man stunt worked all right so far as Ron Akers of the Royals was concerned but Bev. Gray, the Juveniles' choice found the going tough.

* * * * * *

Westclox who picked up their second win of the season over Brintons on Monday night in one of the best games of the campaign will be back in action tonight, for the last time in several weeks as holidays will interfere with their part in the schedule for the next fortnight. The Clockmakers will clash with Electrics tonight and are hopeful of grabbing off their second victory in succession at the expense of Bob Batley's team. Electrics are not feeling that way about the affair. They took a shellacking from their sister club the Generals Tuesday night and are anxious to get revenge at the expense of Westclox tonight. It looks like Marg. Watson as the starting pitcher for the Westclox and either Mary or Audrey Larmer for Electrics. Incidentally the best pitching performance of the season was turned in by Marilyn McCarthy of the Generals Tuesday when she held Electrics to three hits and struck out 21 of them. Her fast fall was snapping in and Electrics could do little with it. The win was the sixth straight for Generals who were handled by George Hawks in the absence of Manager Mike O'Brien.

* * * * * *

Chief interest in big league baseball right now centres in the slump of the New York Yanks and the upward surge of the Boston Red Sox, who seeing the leaders staggering around the track in front of them have put on a drive that has been carrying them closer and closer to the waning McCarthyites. When yesterday afternoon's double-header with Washington was over the Red Sox were only 3½ games behind the Yanks, and when the A's got through with the New Yorkers at night the gap was only three games. For the second day in succession Joe Cronin's club, which is now getting effective pitching to go along with its offensive power, swept both ends of a twin bill from Senators, giving them four wins in two days over the tail-enders. The Red Sox had a battle on their hands to win the first game. Twice the Senators went out in front by a one-run margin but the fighting Boston gang twice tied up the game and finally went out in front to win 3 to 2. Chase and Yank Terry did the pitching for Boston while the losing Washington pitcher was old Bucky Newsom.

* * * * * *

The second game was Boston all the way, the Red Sox finally winning out 7 to 1. They gave Jack Wilson a hot reception and Washington finally had to call on a couple of relief pitchers. Charlie Dobson went the route for the winners and picked up his fifth win of the campaign by tossing a five-hitter. In the other afternoon game in the American loop, Cleveland had an easy time subduing Chicago White Sox 7 to 2. The Indians got all their runs in the first frame when they drove rookie Orval Grove out of the box and Jake Wade finished effectively. Al Smith had Chicago shutout until the ninth when they managed to chase home two runs. That was an unusual first inning. The first seven men to face Grove reached first safely and eventually all seven of them scored. The Indian attack folded up after that but it didn't matter as the Red Sox were doing little or nothing with the offerings of Al Smith.

* * * * * *

In the National League Ernie White pitched effective ball as the St. Louis Cards shut Pittsburgh Pirates out 4 to 0, their second straight win of the series. White allowed only six hits and earned a shutout by his steady hurling. Ken Heintzelman started for the Corsairs but the Cards broke through his service to score two runs in the third, and one in the fourth. Wilkie relieved him in the seventh and yielded the last Cardinal run.

* * * * * *

The City Softball League issued orders yesterday that no more player transfers were to take place until the cases had been referred to the executive for approval. The ultimatum comes none too soon. In fact it has probably come too late to head off the first protest of the season for Soldiers are expected to enter a kick to the league executive over the fact that George Hawks, third baseman of the Royals played against the camp team in a recent game won by the Luckies. Last night Hawks switched back to the Royals again and played with them in their win over Juveniles. The Soldiers' protest that he had no right to play for Luckies and that that game should be thrown out. Certainly this jumping around is not the kind of thing the league executive should permit and the officials have done well to close the gates against any more of it.

* * * * * *

The Toronto Maple Leafs will be lucky if they even get mentioned by a certain Buffalo radio commentator after this. Their stunt of winning five straight games over the Bisons will certainly put them in the dog house so far as that individual is concerned. At all events the Leafs gave their loyal home fans a lot of fun yesterday by smothering the Buffiao gang twice, taking the first game, a knock-em-down-and-drag-em-out affair, by 11 to 7, scoring eight runs in the seventh innings to turn the trick and then came back to breeze home in the second end of the double bill by 9 to 4. The Leafs made a total of 26 hits in the two games.

* * * * * *

Sporting Chili Con Carne: The Ladies' Softball League would like to secure the services of an umpire for the remaining games this season. Applicants are asked to telephone Bill Bennett....Royals and Luckies will tie into each other in a City League game at Riverside Park tomorrow night ....Gunner Hagg, Swedish runner, set a new world record for the mile yesterday when he knocked two-tenths of a second off Sydney Wooderson's mark....Boston fans rode Ted Williams yesterday, although the right fielder hit at a .400 clip for the day....Joe DiMaggio had his 13th homer of the season against Athletics last night....The Yankee Clipper however, is having his worst big league season and does not seem to be able to hit his batting stride. The whole Yank machine is apparently similarly afflicted. They only got five hits in losing to the Philadelphia Athletics last night....The A's came from behind to win out 4 to 3....Defeat of Ten to Ace in the Canadian Derby ranks as the major racing upset of the season. Shipping fever is blamed for the surprise. Harry Giddings, owner of Ten to Ace says the horse simply did not want to run.

35 Enter Field Against Burns In Ontario Open

TORONTO, July 2— Bob Burns, Weston Golf Club's talented shotmaker, will have a small but formidable challenging field to contend with in the 36-hole Ontario open championship tournament at Cedar Brae to-day and Friday.

Burns lifted the title last year at Ancaster with a 54-hole total of 209. The previous year Sam Snead one of the few American pros to show in the Ontario open, hedge-hopped over the field at Eric Downs. This year's tournament has been reduced to 36 holes because of the smaller field.

The entry list shows thirty-six amateurs and professionals ready to toe the mark at Cedar Brae today and Friday. Eighteen holes will be played each day.

Cedar Brae course, scene of this year's open, is in excellent playing condition. Its par 70 should provide a stout challenge to Ontario's leading linksmen.

Course in Fine Shape.

Most of the Toronto open colony have had two or three practice rounds at Cedar Brae during the past week. Bill Kerr, the home pro, turned in a 68, best count of the warmer-uppers. Gray had a 69 on Sunday, and followed up with a 70 yesterday. Phil Farley, Scarboro's amateur ace, also caught a par 70 on Wednesday.

Cedar Brae can be reached via Kingston Road (turning north on Markham Road), or via O'Connor Drive and Eglinton Avenue East (turning north on Markham Road).

First threesome tees off to-day at 12 o'clock noon.

12:00—Arthur Hulbert, Thornhill G. and C.C.; James Johnstone, Rosedale G.C.; Bill Aziz (a), Cedar Brae G. and C.

12:10—Les Franks, Islington G. C.; Jack Littler Glen Mawr G.C.; Jack Ritchie (a), Mississauga G. and C.C.

12:20 — William Freeman, York Downs G. and C.C.; Jack Galloway, Glendale G. and C.C.; Geo. Cumming, Toronto G.C.

12:30—Ben Norris, Fairmount G. and C.C.; Matt Brown unattached; Jim Turney (a), Waterdown G. C.

12:40—Herb Epstein, Oakdale G. C.; Tom Williams, Waterdown G. C.; Allan Renwick, Britannia Hotel G.C.

12:50— Lionel Ross, Summit G. and C.C.; Joe Noble, The Elms G. C.; Stan DaFoe (a), Cedar Brae G.C.

1:00—Bob Burns, Weston G. and C.C.; Jim Twiss (a), Mississauga G. and C.C.; Russell Evans, Cedar Brae G.C.

1:10—John Richardson (a), Cedar Brae G.C.; Bill Kerr, Cedar Brae G.C.; Ernie Bentley (a), Weston G. and C.C.

1:20—Bob Gray, Scarboro G. and C.C.; Gordon Duncan (a), Summit G. and C.C.; Dick Borthwick, Oakdale G. and C.C.

1:30—Willie Lamb, Lambton G. and C.C.; Bill Tredway (a) Cedar Brae G.C.; Gordon Brydson, Mississauga G. and C.C.

1:40— Phil Farley (a), Scarboro G. and C.C.; Norm Himes, Westmount G. and C.C.; Bruce Bradley (a), Oshawa.

1:50—Cec Ross, Cliffside; Grif Owen, Kirkland Lake; J. McTague (a), Toronto G.C.

A short answer:

After a recent brawl in the Pacific Coast League, Umpire Jack Powel penned this report: "Gilly Campbel and Al Niemic fought for 15 minutes—nothing happened."...In reply prexy Will Tuttle said: "If they can't hit each other in 15 minutes break them up."

21 Electrics Are Struck Out As Generals Win

Marilyn McCarthy set up a new strikeout record in the Girls' Softball League Tuesday night when she fanned 21 Electrics as the league-leading Generals won their sixth straight game, defeating their sister team from the big plant in hollow fashion 16 to 1.

The Generals' pitcher allowed the losers only three hits, two of them bunched in the fifth for the only Electric run. She blew her fast ball past the batters so effectively that in four different innings she retired the side on strikes.

It was a one-sided argument. Generals had their batting togs on, slamming out 18 hits off Mary Larmer, and they scored in every inning but the fourth. Norma Strickland, Marilyn McCarthy and May Wade led the onslaught with three hits each and Eleanor Craig slammed out a homer. N. Hunter, Ruby Milburn and G. Stewart were the only members of the losing club to get a hit.

Generals started out in the first with a gift run, came back with a pair in the second, with a triple by Ruth Hewitt playing a big part and then bunched four hits and two walks for five runs in the third to make the affair a parade.

After that it was only a question of how big the final margin would be.

Electrics could do nothing in the early stages against effective hurling of Marilyn McCarthy who struck out the side in the first and second innings and struck out the first batter in the third before an Electric batter could hit a fair ball. Then she threw out the next two herself.

Electrics got their solitary counter in the fifth inning when N. Hunter got their first hit by beating out a tap to second. M. Killingbeck struck out and Grace Barnes rolled to M. McCarthy but Ruby Milburn slammed a double to centre to send the run in.

Shirley Milburn playing second for the losers had an unassisted double killing for the feature fielding play.

Generals—A. DeCarlo c, Phyllis Bigelow 1b, May Wade 3b, Eleanor Craig 2b, Norma Strickland lf, Phyllis McQuaide ss, Marilyn McCarthy p, Ruth Hewitt cf, Irma Perdue rf, Elva Adamson rf.

Electrics—N. Hunter ss M. Killingbeck 3b, Grace Barnes cf, I. Coffee cf, Ruby Milburn c, Shirley Milburn 2b, Shirley Primeau 2b, Audrey Larmer rf, G. Stewart rf, M. English lf, Mary Larmer p, E. MacKenzie 1b.

Umpires—Bennett and Watson.

Generals	... 125 031 22x—16	19	2
Electrics	.... 000 010 000— 1	3	4

Yesterday's Stars

By The Associated Press

Elden Auker Brown—Pitched five-hit ball to shut out Tigers for his 10th triumph of season.

Yank Terry and Joe Dobson, Red Six—Former pitched perfect ball for three innings in relief to beat Senators in first game of doubleheader and latter hurled five-hitter to take nightcap.

Claude Passeau, Cubs— Scored 12th triumph of season with five-hit pitching against Reds.

Bill Knickerbocker, Athletics—Made four hits in perfect night at plate to help beat his former teammates, the Yankees.

ADDITIONAL SPORT ON PAGES 7, 16

Water To Water

Janet Mantell, "Miss California of 1939," in unique underwater picture from the submarine gallery of the new town house pool in Los Angeles which was opened June 28. Water from all America will be used to christen the swim emporium.

Kawartha Draws Are Announced

The draw for the President's and Kawartha Cups at the Kawartha Golf and Country Club is listed below. These matches are the handicap contests for the club cups. Eighteen holes of match play. All rounds must be completed by date shown on draw card. Due to the lateness of the season, the handicap committee will have to enforce this rule rigidly. First round must be played by Monday July 13.

President's Cup Draw.

F. J. Martin 21 vs. H. Pounder 18.
A. B. Hood 13 vs. E. M. Barry 15.
C. Low 7 vs. Ed Starr 6.
G. Miles 18 vs. H. B. Hay 7.
C. Hayes 16 vs. A. McGregor 20.
B. O. McLeod 24 vs. B. I. Burgess 16.
S. Whiddon 6 vs. E. G. Asker 13
S. K. Adamson 11 vs. A. Heckman 18.
T. F. McArthur 20 vs. W. Jackson 18.
R. MacMorran 16 vs. N. W. Finnie 6.
L. Browne 14 vs. F. Dunfield 4.
C. W. Martin 24 vs. J. M. Watson 12.
C. B. Muir 24 vs. H. Wilgar 20.
V. Selkirk 21 vs. W. R. Weese 22.
P. B. Munro 15 vs. E. Riley 19.
W. B. Brown 9 vs. D. Hunter 16.
D. A. Drynan 21 vs. C. Shaw, Sr. 20.
J. E. Girven 24 Bye.
A. Deyell 14 vs. H. Foster 15.

(Continud on Page 16)

Keep On Skating Newlywed MaryRose Hopes

WINNIPEG, July 2—(CP).—Mrs. Robert Baer, 20, formerly Mary Rose Thacker of Winnipeg, Canadian and North American figure skating champion, said in an interview here yesterday that in all probability she will continue her skating career despite her marriage.

Mary Rose, married at Flin Flon, said she at first denied reports of her marriage of Baer of Milwaukee, Wis., because she wished to arrive home before news reached her mother, Mrs. L. G. Thacker.

She and her husband, 28, a foreman on a dam under construction on the Churchill River near Whitesand Rapids, will honeymoon at Winnipeg. Mary Rose said her husband will have to return to Whitesand Rapids in a few days and that she expects to stay with her mother until his work in Northern Manitoba is finished.

Baer, a constructive worker in Canada for most of the last fourteen years, served with the Winnipeg Grenadies (Active) being discharged for medical reasons before the battalion left for Hong Kong in 1941.

Quick Relief for
STRAINS, SPRAINS,
SORE MUSCLES,
BRUISES
OLYMPENE
THE ANTISEPTIC LINIMENT
O-93

Gillette Salutes the CANADIAN ARMY

ALERT and keenly trained, Canada's Army personnel is a credit to the Service.
As suppliers of the Army's officially approved shaving equipment, we take extra pride in the clean, trim appearance among all ranks of our Gentlemen in Battledress.
The Gillette Safety Razor Company is happy to add its tribute in the observance of . . .
ARMY WEEK JUNE 29TH JULY 5TH

MacLeod's Going-Out-of-Business
FINAL
Clearance
ALL MERCHANDISE TO BE SOLD AT
1/2 ORIGINAL PRICE
Gloves - Sweaters - Trousers - Hats
Windbreakers - Underwear - Work Mitts & Gloves
STAN MacLEOD'S
MENS WEAR
391 GEORGE ST.

TEN TO ACE FADES, TRAILS FIELD OF 6 IN THE CANADIAN DERBY

Athletics Maul Yankees For 5-4 Score

By JUDSON BAILEY
Associated Press Sports Writer

It has been some time since anyone needed to feel sorry for the world champion New York Yankees, but their plight is getting more pathetic night and day.

Since marching boldly out of Yankee Stadium nearly three weeks ago they have lost 11 out of 17 contests and last night saw their American League lead cut to three games as they blew a 5-4 decision to the Philadelphia Athletics.

This was a reduction of 1½ games in their first place margin in a single day because of the Boston Red Sox' second straight double-header victory over the Washington Senators.

The Yankees were held at five hits by three Philadelphia pitchers, but this was not what whipped them. The champs held a 4-0 lead at the end of four innings, one of the runs being Joe DiMaggio's 11th homer of the year. But then the Yanks folded up as they have done in four of their last five games.

Washington was held to five hits in each game and the Red Sox made twice as many. They downed Buck Newson 3-2 in the opener with a run in the seventh and three innings of perfect relief pitching by Yank Terry and then they captured the nightcap with the greatest of ease 7-1.

This brought Boston's current surge to 20 victories in 24 games and put a premium on the three-game series between the Yanks and Red Sox at Fenway Park tomorrow and Saturday—with the possibility that New York may lose control of first place.

Indians Take Sox 7-2

The Cleveland Indians kept within sight of the struggle for the lead by beating the Chicago White Sox 7-2 on the seven-hit hurling of Lefty Al Smith. The Tribe scored seven runs in the first inning, routing Orval Grove before he could get a batter out.

The St. Louis Browns turned loose at 14-hit assault to score in all but one inning and belt the Detroit Tigers 12-0 on the five-hit hurling of Elden Auker, who thus became the first American League pitcher to gain ten victories this season. Home runs by George McQuinn and Mike Chartak dressed up St. Louis' attack.

Action in the National League was limited to two games with the St. Louis Cardinals shutting out the Pittsburg Pirates 4-0 and the Chicago Cubs cuffing the Cincinnati Reds 5-2 in a night encounter.

The latter affair was perhaps the last start for both Claude Passeau and Johnny Vander Meer before the All-Star game in New York Monday. Passeau performed in his customary fashion, yielding five hits and scoring his 12th victory against five defeats. Vander Meer on the other hand lasted only three innings and left the game trailing 4-2. Elmer Riddle finished creditably, and the Cubs were held to a total of five hits.

St. Louis' success came on the six-hit pitching of Lefty Ernie White, who had been troubled with a sore arm earlier this season.

DANCING
Modern Dancing to the Music of
GERRY NICHOLLS, Jr.
And His
Juvenile Gentlemen
A remarkable organization of youthful dance masters.
EVERY WEDNESDAY and FRIDAY
SQUARE DANCING
Music By
JIM ANDERSON
King of the Square Dance
EVERY FRIDAY EVENING
EDGEWATER PAVILION
BOBCAYGEON

DANCING
RUSS CREIGHTON
And His Variety Band
at the
YACHT CLUB
LAKEFIELD
TONIGHT
Admission:
Ladies 35c, Gentlemen 50c

Major Baseball League Leaders

By The Associated Press

AMERICAN LEAGUE

Batting—Gordon, New York, .357.
Runs—Williams, Boston, 65.
Runs batted in—Williams, Boston, 75.
Hits—Spence, Washington, 97.
Doubles—Higgins, Detroit, 27.
Triples—Spence of Washington, Heath of Cleveland and J. DiMaggio of New York, 7.
Home runs—Williams, Boston, 17.
Stolen bases—Case, Washington and Kuhel, Chicago, 13.
Pitching—Borowy, New York, 6-1.

NATIONAL LEAGUE

Batting—Reiser, Brooklyn, .348.
Runs—Ott, New York, 53.
Runs batted in—Mize, New York, 56.
Hits—Mize New York, 82.
Doubles—Joost, Cincinati, 22.
Triples—Slaughter, St. Louis, 7.
Home runs—Mize New York, 12.
Stolen bases—Miller, Boston, and Reiser, Brooklyn, 10.
Pitching—French, Brooklyn, 8-0.

BASEBALL

INTERNATIONAL LEAGUE

	Won	Lost	Pct.
Newark	45	27	.625
Montreal	43	30	.589
Jersey City	41	31	.569
Toronto	38	39	.494
Baltimore	31	38	.463
Buffalo	33	42	.440
Syracuse	35	43	.449
Rochester	29	47	.382

Wednesday Results

Toronto 11-9, Buffalo 7-4.
Montreal 5-4, Rochester 2-8
Baltimore 3, Newark 2.
Syracuse at Jersey City—Postponed.

NATIONAL LEAGUE

	Won	Lost	Pct.
Brooklyn	48	20	.706
St. Louis	39	27	.591
Cincinnati	39	32	.549
New York	37	35	.514
Chicago	36	38	.486
Pittsburg	32	37	.464
Boston	33	43	.434
Philadelphia	19	51	.271

Wednesday Results

St. Louis 4, Pittsburg 0
Chicago 5, Cincinnati 2
Boston at Brooklyn—Postponed
Only games scheduled.

AMERICAN LEAGUE

	Won	Lost	Pct.
New York	47	23	.671
Boston	44	27	.620
Cleveland	42	33	.560
Detroit	41	35	.539
St. Louis	33	39	.458
Chicago	30	40	.429
Philadelphia	30	48	.385
Washington	26	48	.351

Wednesday Results

Boston 3-7, Washington 2-1
Cleveland 7, Chicago 2
St. Louis 12, Detroit 0
Philadelphia 8, New York 4

AMERICAN ASSOCIATION

	Won	Lost	Pct.
Kansas City	43	28	.606
Milwaukee	39	33	.542
Minneapolis	39	36	.520
Columbus	35	33	.515
Louisville	38	36	.514
Indianapolis	37	40	.481
Toledo	32	43	.427
St. Paul	30	44	.405

Wednesday Results

Toledo 6, St. Paul 4
Minneapolis 2-1, Columbus 1-10.
Kansas City 3, Indiaapolis 1
Louisville 7-1, Milwaukee 1-9.

Tuesday Night Results

Kansas City 3, Lndianapolis 1
Louisville 3, Milwaukee 1
Toledo 2, St. Paul 1
Only games scheduled.

Visiting The Press Box The Hard Way

Please don't ask us which is Phil Muscato of Buffalo, N.Y., and which is Johnny Lawler of Cleveland. Both of them are entwined on the press table after falling out of the ring in the fourth round of their five-rounder. It was part of Cleveland's all-star fight card for the "bomber for MacArthur" fund. The referee extends his hand to get them back into the ring. They returned and Lawler won by a technical K.O. in the 5th.

Sulky Williams Is Yanked After Roasting

By BILL KING
Associated Press Sports Writer

BOSTON, July 2 (AP) — Unless penitence has replaced sulkiness, the many-mooded Ted Williams, the only member of the hustling Boston Red Sox who challenges the home fans' rights to jeer at will, may feel the disciplinary hand of Manager Joe Cronin today when he reports at Fenway Park.

For the third time since he joined the Red Sox in 1939, Williams, the American League's .406-batting champion, was pulled out of the lineup by Cronin yesterday when, irked by a spectator's jibe, he sulked and loafed at the plate.

Williams dressed and quit the park immediately and, after the game, Cronin, visibly annoyed by his star's display of ill-temper, appeared undecided about his disciplinary measure.

"I won't make any decision until game-time tomorrow," Cronin said. "Everything will depend on Williams' attitude."

The excitable Williams seemed in an unusually happy frame of mind while batting against Bobo Newsom during the first game of the Sockers' second straight double-header sweep over the Washington Senators. Early in the second game, however, he appeared to take his own time chasing a hit in left field and then answered back when a spectator in that end of the grandstand yelled at him, "don't you ever try to get off a dime?"

The Crowd Didn't Like It

Williams made no secret of his annoyance when he came to bat in the third inning and took two half-hearted swings before flying out to centre field. That performance brought a scattering of boos from the 15,594 crowd. The jeering became general in the fifth when, with the Sockers leading only 1-0, Williams sauntered to the plate with Lou Finney on first base. After taking two strikes without moving his bat, Williams swung lazily and fouled and then, with an even more lackidasical effort, drove a sizzling liner into left-centre. Finney managed to score from first base but the jogging Williams was content to stop at second. It was questionable, however, whether he could have stretched it into a three-bagger by hustling.

The crowd jeered him roundly when he was batted home and the angry Cronin rushed from the dugout and yelled, "If you don't want to play, get out of the game." Thereupon Williams continued on to the clubhouse and Pete Fox took over his left field berth.

Leafs Celebrate By Trouncing Bisons 11-5, 9-4

(By The Associated Press)

The fighting spirit that Manager Burleigh Grimes has instilled into Toronto Maple Leafs has worked wonders with the International League club. Although beset by injuries and a bad start, the Leafs now are in fourth place, one game under the .500 mark.

Last season it was a rare occurrence when a Toronto player stole a base, but this year it is as common as a base hit. They are leading the league in this department.

Toronto celebrated Dominion Day by walloping Buffalo Bisons twice, 11-7 and 9-4. The Leafs won the opener by scoring eight runs in the seventh inning to overcome a 6-3 Bison lead. Lee Handley, pinch hitting for Pitcher Dick Conger, started the rally with a single and singled again when he came up later in the inning.

In the second game, Nick Strincevich coasted to his seventh victory of the season as his mates pounded three Bison hurlers for 13 hits, including two doubles, three triples, and a home run. Grimes was forced to use Outfielder-Infielder Ed Yount behind the plate because of injuries suffered to Ed Fernandes and Marvin Felderman, regular backstops

Montreal Royals advanced to within two games of the league-leading Newark Bears as they swept a holiday twin bill from Rochester Red Wings, 5-2 and 4-3.

Max Macon won his eighth game of the season in the opener as he set down the wings with six hits. Rochester knocked Spencer Smith out of the box in the nightcap with a two-run rally, but Les McCrabb, who relieved him, allowed the Wings only one run over the remaining distance to receive credit for the triumph.

Baltimore defeated Newark 3-2 in the only other game played. Orioles garnered only five hits off Al Gerheauser, but two of them were home runs, one by Bob Lemon which tied the score in the sixth, and the other a game-winning blow by Hank Edwards in the eighth.

Hamilton Jockey Club Asked For Longer Race

HAMILTON, July 2.—The stewards have recommended to the Hamilton Jockey Club that races at a mile and one-sixteenth be discontinued at the next summer meeting and that the distance be increased to a mile and one-eighth.

The running of the Hamilton Handicap last Saturday was deprived of interest by the crowding of the field going to the first turn, resulting in the chances of the public choice, Air Current, a newcomer in Ontario racing, being ruined. There has been piling up of horses at the mile and a sixteenth ever since.

The last race Tuesday night saw a serious jamming and it was only by fortunate fate one or more of the horses did not go down. The stewards questioned Jockey A. Nash, who rode Sweepshot and also Henry Williams, aboard Arjayen, in this race. No action was taken on account of Sweepshot bearing over on the field when Nash went to the whip leaving the gate. Sweepshot struck Arjayen knocking that racer over on the horses running on the inside of the turn and forcing several riders to take up their mounts or go down.

Trainer J. La Breche revealed a new one for the racing book to the stewards when explaining about Sweepshot lugging in. During a race at Dufferin, the trainer explained, Sweepshot became frightened by the crowds yelling and swerved in, striking the inside rail. For Tuesdays' race he thought he had a solution to avoid the crowd annoying the gelding, so he stuffed her ears with cotton batting, this apparent failed to work, so he Hewitt he was going to secure a "runout" bit and work, Sweepshot with the new equipment.

Sport Snapshots Across Canada

By MAURICE DESJARDINS
Canadian Press Staff Writer

MONTREAL, July 2 — (CP). — Executives of the Canadian Swimming Association must be firm believers in this "safety in numbers" business, for they have just appointed more than 30 officials for the forthcoming Dominion swim championships at Ste. Adele, Que. Swimming enthusiasts rejoiced at there being no shortage of those gentlemen affectionately referred to as "badgers" and hoped there would be enough space left around the pool for spectators.

It took nearly three dozen judges to handle 90 competitors...One-armed outfielder Peter Gray celebrated his return to the Three Rivers Black Foxes lineup this week with a one-for-three performance at the plate. Gray had his collarbone fractured a few days after the curtain rose on the Canadian-American League season and was his team's leading hitter at the time... Speaking of Black Foxes, Jean-Pierre Roy, a graduate of Montreal sandlots who starred in Three Rivers last summer, was officially unveiled as an International League hurler last Sunday when he held Montreal Royals to four hits, but lost a 4-3 heart-breaker for Rochester Red Wings.

This and data:

Baz (Montreal Star) O'Meara observes that the war is certainly affecting baseball with Montreal Royals' batboys the tiniest of all time. Latest youngster to be hired could sleep in a catcher's mitt...Incidentally, Royals' former trainer and expert masseur Bill O'Brien, now with Brooklyn Dodgers after a straight swap for Doc Wilson, landed the rubdown assignment with the National League all-stars for next week's annual classic at the Polo Grounds.

Breezin' around:

Legs Fraser and Bill Craig, Montreal soccer players of note and the former also a hockey goalie, are leading lights on the Royal Canadian Force's Manning Depot soccer team in Toronto.. Sam Radu of Regina, a member of the Royal Canadian Ordnance Corps in Toronto, turned in a nifty relief chore for Union Dairies against Peoples in Toronto, holding the opposition to one scratch hit in the six innings he toiled. But his team lost 7-2, through no fault of his'n...J. P. (Toronto Telegram) Fitzgerald says it begins to look as if Borleigh Grimes has the knack of imparting a lot of his skill and foxiness to his young Toronto moundsmen. Fitz adds that the entire International League takes its hat off to the Maple Leaf flinging brigade.

Had 20-Length Lead At Half

By WALLY HILTON
Canadian Press Staff Writer

WINNIPEG, July 2.—(CP).—Racing fans to-day hadn't recovered from the biggest upset in years when Ten to Ace, eastern contender was defeated in the Canadian Derby, feature attraction at Polo Park here yesterday Maginot Line, a three year old brown colt, won the $5,000 added classic.

On the streets, in restaurants, on street cars and in the homes, the public talked about the surprising upset of the great Ace, who was such a prohibitive favorite that no betting was allowed. In the mile and a quarter run, the Ace led by almost 20 lengths at one time, only to falter coming into the stretch drive to finish last in the six-horse run.

It was the first defeat of Harry Giddings, Oakville, Ont, horse by a Canadian-bred horse. The Ace whisked around Woodbine race track in Toronto, May 23, and finished 10 lengths in front of Cossack Post to win the King's Plate. All the colts in the Derby feature carried 126 pounds, with the lone filly, Witch's Taxi, carrying 121 pounds.

With almost 20 lengths lead at the halfway mark, the 17,000 fans just figured it was a matter of how many lengths Ten to Ace could add on as continued to run away from the others. But as he neared the second last turn the others closed the gap and caught him just as they rounded the turn into the stretch.

Maginot Line, given a masterful ride by Jockey Craigmyle, moved from fourth position, overtook and passed Ace to go on to win over Fighting Finn, who finished second and Panbroom, third. The win netted Owner Dr. L. H. Appleby of Vancouver, B.C. $4,490.

Giddings, commenting on the outcome of the race, said: 'He was a little off form. I don't think he has recovered completely from shipping fever'," and added that he figured "it was just one of those things that happens in horse racing."

MOVIE TIME TABLE

Capitol — "The Adventures of Martin Eden", 2.00, 3.55, 5.40, 7.40, 9.35.

Centre—"She Knew All the Answers", 1.27, 4.30, 7.10, 9.55; "Pacific Blackout", 2.55, 5.55, 8.45.

Regent — "A Close Call Ellery Queen," 1.30, 4.05, 6.35, 9.10; "Three Girls About Town", 2.35, 5.10, 7.40, 10.15.

DANCE
Admission
Fri.-Sat.
Ladies 40c
Gents 60c
OZZIE WILLIAMS
AND
Your Favorite Music
EVERY NIGHT
SUMMER GARDENS
PETERBOROUGH

TO-DAY
FRIDAY - SATURDAY
CENTRE
The Best Answer To "Where's Fun?"!
SHE KNEW ALL THE ANSWERS
starring JOAN BENNETT FRANCHOT TONE
with JOHN HUBBARD • EVE ARDEN • WM. TRACY
AND BIG FEATURE NO. 2
"PACIFIC BLACKOUT"
A Paramount Picture with
ROBERT PRESTON
DEATH IN THE SKIES ...and a killer on the ground!
Plus! "Jasper and Watermelons" - Comic Cartoon

Regent
FRIDAY AND SATURDAY
See the Start of Our New Serial
Introducing GORDON McKAY
Super-Sleuth of Science!
New thrills... new secret weapons ...invisible clues... as he smashes the march of crime!
KID GLOVE KILLER
with VAN HEFLIN MARSHA HUNT LEE BOWMAN SAMUEL S. HINDS
A Metro-Goldwyn-Mayer Picture
HIT NO. 2, WITH PLENTY OF ACTION
"LONE STAR RAIDERS"
With Your Favourite Western Stars
PLUS! SERIAL "Perils of the Royal Mounted"
LAST TIMES TO-NIGHT
"THREE GIRLS ABOUT TOWN"
"A CLOSE CALL FOR ELLERY QUEEN"

DANCING NIGHTLY
(Except Tuesday)
To
JIMMY YOKOM
at the
CHEMONG PAVILION
Admission 10c.
Dances 4 for 25c
For Sponsored Dances
Phone 6791

TO-MORROW
BETTY GRABLE • VICTOR MATURE • JACK OAKIE
SONG of the ISLANDS
in Technicolor!
Thomas Mitchell • George Barbier
Harry Owens and His Royal Hawaiians
Extra ON THE SAME PROGRAMME
Canada Carries On Presents
Geopolitik Hitler's Plan for Empire
Color Cartoon 'Pluto Jr' and Capitol News
LAST SHOWINGS TO-DAY!
'ADVENTURES OF MARTIN EDEN'
GLENN FORD - CLAIRE TREVOR
CAPITOL
A Famous Players Theatre

Dependable USED CAR Specials
If you want to be sure of a dependable used car for the duration, you had better act quickly. Here are a few of the many bargains ready for you:
1938 CHEVROLET
4-DOOR DELUXE SEDAN
1938 OLDSMOBILE
COACH
1934 PLYMOUTH
4-DOOR SEDAN
1940 FORD TON PANEL
1935 CHEVROLET PANEL
ENJOY YOUR CAR
You spend much of your life in your car. Accessories and repairs which will make it more enjoyable can now be purchased ON OUR GMAC PLAN
Many Other Used Car Bargains Await You At
J. K. HUGHES' USED CAR LOT
J. K. HUGHES
CHEVROLET-OLDSMOBILE
340 Water St. Phone 3533

CHEX Radio Broadcast

THURSDAY, JULY 2

6.00—Canadian Press News
6.10—Ivoriettes
6.15—Old Timers
6.30—Laugh Parade
6.45—A Voice and A Song
7.00—Canadian Press News
7.07—Sportscast
7.15—Design for Moderns
7.30—Music by Lopez
7.45—Harry Horlick
8.00—Canadian Press News
8.05—Number Please.
8.15—Music By
8.30—Wade Lane Home Folks
8.45—Redstone Lodge
9.00—News
9.05—Army Week
9.30—As You Like It
10.00—News
10.05—War Commentary
10.15—Riding the Range
10.30—Fag Fund
11.00—News
11.10—Organettes

FRIDAY, JULY 3

7.30—O Canada
7.35—Farm Fair
7.45—Morning Cheer
8.00—Canadian Press News
8.10—Your Hit of the Day
8.15—Toast and Coffee
8.45—Morning Devotions
9.00—Canadian Press News
9.05—Tops In Pops
9.30—Fag Fund
10.00—Canadian Press News
10.05—Accordiana
10.15—Petite Musical
10.30—Stars Over Hollywood
10.45—Coming Events
11.00—Canadian Press News
11.05—Organettes
11.15—Port Hope Salute
11.45—Parade of Bands
12.00—News of Hollywood
12.15—Musical Sketches
12.30—National News
12.40—Rhythm Roundup
12.45—Farm Folks Hour
1.00—C. P. News
1.03—Farm Folks Hour
1.30—Song Shop
1.45—Talking Drums
2.00—Canadian Press News
2.05—Make Believe Ballroom
2.30—Fag Fund
3.00—Canadian Press News
3.05—Melody Matinee
3.30—Sincerely Yours
3.45—Irene Quinlan, Piano.
4.00—Canadian Press News
4.05—Melodies in Varied Mood
4.15—Marching To Victory
4.30—Fourteen-Thirty Club
5.00—Canadian Press News
5.05—Lindsay Salute
5.45—Melody Parade

Cheese Patrons Favored Class

CAMPBELLFORD, July 2. — (ENS).—Cheese factory patrons are at least one branch of the farm industry which is showing a vast difference in the prices they got ten years ago. Proof of this is seen in the May statement for one factory in this district, which paid patrons, (subsidy included) 57 cents per pound for fat. Ten years ago in May 1932 the same patrons were getting exactly 18 cents a pound. Some difference! However, District Dairy Instructor J. A. Murray, who supplies us with this information, does not claim that this is general.

During the past two weeks 3,411 boxes of cheese were graded at Campbellford as compared with 2,888 during the same period in 1941, and further evidence of improving quality came from Empire factory where Maker Leslie Shillinglaw boosted his score up to 95 on 87 boxes last week.

In the opinion of Mr. Murray the cheese box scarcity in this section has been relieved, at least temporarily, by the receipt of 'a few loads' from Boxmaker Anglin in Kingston. Another item coming under the heading of supplies, came from Central Ontario recently. There one farmer will shortly be arraigned in court charged with a breach of the act designating the use to which milk and cream cans may be put.

MORE ABOUT—

Alexandria Waits

Continued from Page 1

had prepared a defence in depth to meet the Axis assaults.

The point which headquarters have chosen for the stand is the best between the Egyptian border and the Nile Valley from a defensive point of view, for the salt wastes of the Qattara depression, angling up from the south reduce to its narrowest the coastal area suitable for mechanized operations.

British commanders apparently had managed to save a large proportion of their remaining armored strength in the long retreat across the desert.

Much depended on Rommel's ability to maintain his extended lines of communication, stretched almost to the breaking point by a swift advance that has covered some 305 miles in the 10 days since his armies captured Tobruk—now his nearest port of supply.

In an attempt to smash these lines of communication the R.A.F., aided by United States Air Force bombers, was said to be operating a veritable "shuttle service" across the battlezone from dawn to dusk.

An American tank corps general returning here from the fighting front commented on the high degree of co-operation attained between the air and land forces and said the latter had been given maximum protection during their withdrawals.

MORE ABOUT—

Nazis Leave

Continued from Page 1

a midnight communique reported that "the enemy, at the cost of enormous losses, succeeded in advancing a little" in fierce hand-to-hand fighting yesterday.

Hundreds of enemy dead were reported piled up in a series of 20 attacks upon a single Russian position.

Russian dispatches said the German command, testing the outer defences of Moscow with a thrust from Gzhatsk in the first major action of the central front in more than four months, found them as strong as when the invaders were routed in a great autumn battle for the capital.

Gzhatsk is an advanced Nazi base on the Smolensk highway 100 miles west of Moscow. The Red army was reported to have broken a wedge which the Germans held briefly, restoring all positions.

(The BBC said the German 7th infantry division was "completely broken as a fighting unit" in the action.)

MORE ABOUT—

Members Score

Continued from Page 1

ister of Public Works and Transport.

Amendment Barred

Speaker Glen yesterday ruled out of order an amendment to the budget resolution moved on Tuesday by New Democracy Leader Blackmore on the ground the House had previously decided on smiliar issues. The amendment expressed non-confidence in the Government, and advocated "a moderized credit and currency policy."

Mr. Dechene said development of the Northern Alberta tar sands should receive attention of the House. Such development would make available fuel supplies urgently required.

He added: "I am wondering if there is not a possibility that a cartel exists in this country in connection with gasoline in order to stop or retard the development of the bituminous oil sands of Fort McMurray, Alta."

Mr. Reid said steps should be taken to bring the Canadian dollar to part with that of the United States. He had heard the statment that Canada by its own decision had changed the value of its money in terms of United States money. An explanation of the situation should be given by Finance Minister Ilsley.

"Both Canada and the United States are full partners in this life and death struggle," said Mr. Reid. "That being so why should our Canadian dollar be at a discount of 10 per cent?"

It was true that in certain lines of agriculture prices had increased, but farm products on the average were at an index figure of 80.2 in May while industrial wages had gone up to 120.9.

"I say to him (Mr. Ilsley) that the farmers are not fighting with labor for a larger portion of the swollen national income," said Mr. Reid. "They are asking that they, as a class, be not called upon to make a greater sacrifice than any other civilian class."

Sacrifice of the Farm

Agriculture was making that greater sacrifice at present. Members of Parliament with whom he had spoken had a sense of frustration because they felt the government had set them aside and handed certain powers to boards.

If the Price Board continued to set the prices of farm products conditions in agriculture would become worse. The agriculture department had been "divorced" but it was a good thing for farmers that Agriculture Minister Gardiner was in charge of the agriculture department.

Mr. Reid said it was an "open secret" that Mr. Gardiner "has had a terrible fight with the Wartime Prices and Trade Board to obtain anything for the farmer."

Farmer organizations had told the board of their difficulties but had been informed it was not interested in what production cost.

Mr. Gardiner had predicted there would be a butter shortage if the board did not raise the maximum price of 35 cents a pound.

"We are almost 13,000,000 pounds shy," said Mr. Reid.

"Potatoes Being Let Rot"

The price of new potatoes had been set at five cents a pound in Ontario and such potatoes were being left to rot in the ground while potatoes were being imported from the United States.

With butter at 35 cents, farmers were selling their cows to the United States. Herds were being depleted because of the prices board rulings.

He had no complaint about Donald Gordon, chairman of the Prices Board, but people were asking why so many bankers and industrialists were obtaining positions with this and other boards when agriculturists and labor had been ignored.

Mr. Reid said Canadians did not seem to recognize the significance of the Japanese landings on the Aleutian islands and he would not be surprised at a desperate attempt to attack Alaska, with the objective of cutting off supplies for Russia.

The Japanese submarine which shelled the west coast of Vancouver Island might have been looking for supplies cached there earlier. The Japanese had landed men surreptitiously on the Queen Charlotte Islands before the war, and when the war started 300 Japanese disappeared and the authorities could not find them.

The budget being brought down in the middle of the year upset any systematic planning by the people with respect to their livelihood. The income tax proposals were "unfair" to the family man on a $2,000 income.

Col. Ross said the Hong Kong expedition inquiry should not have been in secret and the report of Chief Justice Sir Lyman P. Duff, commissioner, should be discussed in the House.

He was satisfied that if the evidence was produced and there was no dereliction of duty or error on the part of the cabinet war committee, the Defence Ministry, members of the joint defence council of Canada and the United States and high-ranking officers, all officers of the expeditionary force and of military district No. 10 (Winnipeg), would be entirely exonerated.

'No Time for Prosecutions'

"I think that at a time like this, in face of the peril that now exists to the democracies of the world, prosecutions of loyal citizens under the defence of Canada Regulations are unjustified and are not in the interests of an all-out war effort," said Col. Ross.

Such an action had been instituted against Lt.-Col. George Drew, Ontario Conservative leader, a "gallant and great soldier," said Col. Ross.

Dr. Gershaw said he believed the budget represented the end of the phase of capitalism which allowed poverty and want to exist side by side with great wealth and waste.

He supported larger pensions for the aged and blind, and advocated the continuation of high taxation after the war so that the work of reconstruction could be carried out. No one who had gone overseas should lose because of having done so and none should gain by having stayed at home.

Many Canadians still were without the high-vitamin foods necessary to health and there should be the ones to provide an adequate diet for all Canadians. Such provision would provide a market for farm products.

Army Chiefs Meet In Middle East

Major-General Russell L. Maxwell, LEFT, chief of the United States military North African mission, pictured with General Sir Claude Auchinleck, British commander in the Middle East, shortly after Maxwell's arrival to take up headquarters in Cairo. Troops of both forces are now fighting side by side to repel the Axis invasion of Egypt.

Always Comrades

CHUNGKING, July 3—(AP). — China expressed her appreciation today to American Volunteer Group fliers and Brig.-Gen. C. L. Chennault, who are winding up their work as a unit against the Japanese July 4, with dissolution of the organization and induction of at least some of the personnel into the United States army air force. "Gen. Chennault and his company of air knights will always be remembered by the Chinese people as comrades in arms and the friendly representatives of a friendly people," a government spokesman said.

Obituaries

MRS. A. MOWAT

WARKWORTH, July 2 —(ENS)— There passed away at the home of her daughter Mrs. A. D. Aird in Toronto recently Mrs. A. Mowat for over fifty years a resident of Warkworth.

Mrs. Mowat was born in Canisley, Caithness Shire, Scotland, on June 17, 1854. She came to Canada in June 1885 and had lived in this village continuously until after the death of her husband in 1935.

She is survived by her family of three sons and two daughters, Robert, J. H. and Mrs. A. D. Aird of Toronto and Mrs. A. Weatherson and J. W. Mowat of Warkworth.

The funeral service was at the home of her daughter, Mrs. Aird and was conducted by the Rev. Mr. Milroy of Rogers Memorial Church, Toronto, assisted by the Rev. W. D. McDonald, a former minister and friend of the deceased.

Interment was in Warkworth cemetery. The service at the graveside was in charge of Rev. W. E. Smyth and Rev. Mr. Milroy.

AMOS ALTHOUSE

CAMPBELLFORD, July 2 (ENS) —Funeral services were held at Stanwood on Sunday for the late Amos Althouse, 82, a resident of the district for the past 60 years. The deceased who has been in failing health for some time, died in Belmont Township on June 25. He is survived by his wife the former Mahalia Davidson, also two sons, Ira of Peterborough, Wellington at home, and three daughters, Mrs. John Flynn, Peterborough; Mrs. Lawrence Latchford, Peterborough, and Miss Mary Althouse of Peterborough. The funeral service was conducted by Mr. Blacwood and Mr. Edwards of the Pentecostal Church. The bearers were Messrs. Wellington Althouse, Ira Althouse, William Althouse, Roy Althouse, L. Latchford, J. Flynn.

Teacher Leaves Fairmount School After Two Years

FAIRMOUNT, July 2—(ENS). — A pleasant afternoon was spent at Fairmount School No. 3 on Friday when the pupils presented a club bag to their teacher, Miss E. D. Scott, who had taught here since September, 1940. In that time she had gained a close friendship with all. Several of the parents were present and ojined in the lunch which was served.

The community regrets losing Miss Scott, who is on the teaching staff of Hamilton School now. She was a great help both in Sunday School and Young People's work. Best wishes were extended to her as she left for her home in Toronto after the presentation.

BUT MUCH LOWER

New York enacted price-fixing laws in 1780.

RICHARD HALL LIMITED

"We're Proud to Serve the Families of the Soldiers Serving Canada"

QUOTING DEFENCE MINISTER RALSTON—

"Army Week has but one purpose, and that is to honour our soldiers, and that includes the women of the Nursing Service and of the Canadian Women's Army Corp, as well as the men."

Let Hall's Outfit Your Youngsters for Sun and Fun

Why not bring those active youngsters of yours to our Children's Dept., where you'll find sturdy playtogs and clothes they'll need for the rest of the Summer? You'll find a splendid assortment at prices that are truly modest.

Girls' All Wool Bathing Suits

Trim little one-piece style with strap shoulders. Colors include green, red and royal in sizes 10 to 14 years. Special Value. 1.98

Denim Playsuits

Similar to the illustration at the right. Nicely tailored one-piece suits with pleated front. Short sleeve with sport collar. Choice of blue, green, wine in sizes 7 to 14 years ... 1.98

Toddlers' Overall and Blouse Outfits

Ideal play outfits for small fry 3 to 5 years. Bright red or blue overalls with snowy white blouse effectively trimmed in the same bright colors. Made of fine quality, tnbbable cotton broadcloth. Only 1.49

Crisp Dotted Organdy Dresses

Keep tots cool and fresh looking on the hottest days in one of these grand dresses. Tiny red or blue dots on snowy white grounds. Finished with sailor collars. Full flare gored skirts. Sizes 4, 5 and 6 years sizes.... 2.59

2 Piece Print Playsuits

Bloomers With Halter Top Circular Skirt

So smart and cool, the type of outfit girls 7 to 14 years want to wear from morn till night. Colorful prints, haltertop style with suntan back. Exceptional value, at 2.98

Tiny Tots 2 and 3 Dimity Voile Dresses 1.98

Colorful floral and allover patterns in tubfast colorings on white grounds. A lovely selection of babyish styles in sizes 2 and 3 years.

Girls' Printed Voile DRESSES

Inexpensive and Quite Good Value 1.98

Fine quality cotton voiles in several attractive floral, dotted and allover patterns in tubfast colorings. Nicely made and finished throughout. Sizes for girls 7 to 14 years. Get one or more tomorrow!

Halter Shorts EXTRA SPECIAL! 1.59

Shorts with halter bib attached. Can be worn as they are or with sports blouses. Various colors. Sizes 7 to 14 years.

Cotton Slacks COTTON CRASH 1.59

Well tailored, neat fitting slacks for the girl and miss wearing sizes 7 to 14 years. A good selection of bright Summer colorings, also navy and brown.

All Sorts of Ankle Socks

A most varied selection of rayon, lisle and rayon mixture ankle socks. Short and turned down cuff styles in plain colors, 'Lastex' tops, bright colored stripes and plaids. Sizes 5 to 10. Two price groups .... .25 - .29

DIAL 5761 RICHARD HALL LIMITED DIAL 5761

HEIR TO VALOUR

HOW can we possibly pay adequate tribute to the Soldier of Canada?

Whether he wears the badge of a time-honoured unit whose colours are heavy with battle honours, or of some new service born entirely of modern warfare, the traditions of a heroic past and the pledge of a courageous future are in his care.

Until the day of victory . . . and beyond . . . he carries our hearts with him.

We whose part it is to protect, through Life Insurance, the economic future of the Canadian home are proud to join in a public tribute to the Canadian Army. Their devotion and courage protect not only our beloved Canada, but the cause of freedom and justice throughout the world.

ARMY WEEK — JUNE 29 • JULY 5

THE MANUFACTURERS LIFE INSURANCE COMPANY

(Established 1887)

HEAD OFFICE TORONTO, CANADA

Branch Office: Barrie Building, Peterborough.
Marvin H. White, Branch Manager

What a Life!

No dates today
for this handsome flier!
Somebody tell him—
we all must perspire
But every one living,
of either gender,
Can keep from being
a social offender.

Bath tonight with LIFEBUOY

The ONE soap especially made to prevent "B.O." (Body Odor)

The Peterborough Examiner

VOL. LXXXVI, No. 1 | PETERBOROUGH, THURSDAY, JULY 2, 1942 |

12,000 Take In Big C.G.E. Picnic

MAIN TREET TOICS

ANOTHER RECRUIT

Robert (Bob) Morton, son of Mr. and Mrs. W. H. Morton, 624 Water street, has enlisted in the F.C.N. Reserve as bugler, and will leave Friday for Toronto where he will begin his training.

HE IS MARRIED, TOO

Pat Rafferty, the popular comedian, who has bee: seen by local audiences many times, admitted on Wednesday evening that he had joined the ranks of the benedicts for the second time. He was married to Miss Kitty McGirk at Montreal, 8 weeks ago.

TO LEAVE THE CITY

It was confirmed on Thursday that Lt.-Col. Maurice .. Park, officer commanding the Prince of Wales Rangers, 2nd Battalion (Reserve) has accepted a position on the teaching staff of the Toronto Normal School, and will begin his duties commencing next term. He has been a member of the Peterborough Normal School staff for several years.

SHORT STAY

The fifty-four boys who went to Connaught Park, Ottawa, Sunday, from the Collegiate Institute for ten days' training in camp, returned Wednesday evening and staged a triumphal parade up George street, loaded with duffle bags and suitcases. Some of the boys had to return to work before their period of training was completed and the authorities felt that they could not return in two parties so they packed them up a lunch and sent them back.

A DIFFICULT STUNT

The huge crowd watching the vaudeville at the C.G.E. picnic on Wednesday evening marvelled at the ease with which The Lowells, a man and a woman, did some difficult acrobatic stunts. Mrs. Lowell, who weighs 116 pounds, and is the mother of a 13-months-old baby, formed a wrestler's bridge, with just the back of her head and her heels on the ground, then held her husband, who weighs 135 pounds, in a perfect hand stand.

THE RIGHT SPIRIT

Some of the more public-spirited of the Peterborough citizens have been donating part of their holidays and spare time to helping out the farmers who were short-handed. Mr. I. H. Graham of the Collegiate staff has been helping out up near Fenelon Falls, and Dr. J. Graham may be doing the same thing shortly. D. T. Crawford, principal of King Edward School, has been lending his services where they were needed. James Wharry of the Quaker Oats was doing his bit over the week-end pitching hay, and Dr. J. A. Madill of the Normal School has been assisting in the fruit picking in the Niagara Peninsula.

IDENTAL TOLL LIGHT

erborough's celebration of Dominion Day was singularly free from ents, either on the water or vay. Outside of a collision be- an automobile and a bicycle ich a girl escaped without seri- juries, there was not a traffic p in the city and the high- of the district have a clean for the holiday.

TH FINED

ading guilty to creating a disnce on George street, Michael ihon was fined $5 and $2.50 or seven days by Magistrate Langley, K.C., in police court norning. Chief Constable Newold the court that the youth ot into an argument with a bigger than himself.

IN FROM CLOTHES LINE

police department has two dresses, believed stolen off ody's clothes line. They were up on the street by a wom- who said they had been drop- a drunken man. T. finder them over to the police in ope of locating the owner.

PE STAGE RAID

incial and city police raided ice station and refreshment on the Warsaw road Tuesday and seized a quantity of beer. L charges will follow the swoop oi squad on the place.

KKED OFF BICYCLE

Prost, 215 Hunter street, was kid off her bicycle, but not bahurt, Dominion Day, when theel she was riding was struck byar driven by Gordon Fergu261 Hunter street, travelling som Aylmer street.

SENCE SUSPENDED

ae suggestion of Crown AttorMcElderry, who said that he dic want to put any obstacle in the of a possible reconciliation, a lman charged with assaulting hise and occasioning actual bodarm, was allowed to go on sused sentence after he had ent a plea of guilty in police couis morning. The wife in giving ence that her husband had kicher several times yesterday, saiot there was trouble only whee man drank.

HE NIGHT

Fen didn't get much of their restbeauty sleep last night. A call received at 11:19 from Box 5, oite the Canada Packers, whiturned out to be a false alarhis is the second false alarm froms box in a couple of weeks. A secoall came in about 3:17 a.m. from J. J. Turner factory, and wheremen arrived they found the akler system was on, but no sign ny fire. Chief Gimblett said he tiht that the air had dropped downd caused the water to startflow.

STANG YOUNG

Alellitt, local insurance man has pushed into the background a fisherman by the efforts of hine-year-old son, Donald. The ygster caught his first muskie, a pounder at Buckhorn lake on Suy, and he repeated on the holidanding another that topped five pds. Both were taken in Lowerckhorn lake.

MORROWN TROUT

Bill ss of the Outboard Marine hookeBrown trout weighing 3¼ pounda the Cavan stream at Scott'sll on the holiday and he got twickerel in the same hole below dam. Up at Gold lake, Percy de, local florist, caught a a browrout 24 inches long, but he had scales to weigh the fish on, so vas eaten without an accurate ght being obtained. However a n that size would weigh at leaste pounds. It is the second Br trout caught in Gold lake, thhere is any record of

GOING ALASKA

Jack Wells and Jean O'Neill of Madoc among the 22 men from the Kinon-Madoc section who have sig contracts to work on the Ala highway. The men leave Fry for their new jobs, and the yes being offered are reported toe very attractive. Jim Arkles, Grge Garrison and Pete McGaul Bancroft left a short time ago.

BEST HOLDAY CATCH

The fir catch of the holiday was repor by George Davis, local postman o hauled a ten pound lake trout of Jack's lake at Apsley. E and Fred Goodfellow were in tboat when the fish was hooked, althey had a job. Goodfellow cou not get the fish into the net, cause of its action, but he was at to hook the net ring into the tat's gills and thus haul it into theoat.

GREAT CATCHES

Fishing ories from the entire district indte that fishing was excellent at l points. Wib Franks, local furnite man got a big muskie and three ass averaging four pounds eac at Lake Chemong, while Gordoolman, brought in a string of speckled trout from Kelly's Creek. Fishing at Hiawatha, Buckhorn, Keene, and Chemong was satisfactory.

DR. HERBERT N. YOUNG wishes to announce that during July and August evening office hours will be from 6 to 8 p.m.

Stay as Fair as You are. Protect your skin against burning with ARDENA SUN-PRUF CREAM, 1.25

Tan to a Turn. SUNTAN OIL regulates your tan while keeping skin soft and supple, 1.00 and 1.50

Have Soft, Smooth Skin with vanishing PROTECTA CREAM. It helps to guard against sun-drying and wind-burning. 1.85

GRETA GILES
190 CHARLOTTE ST.
Phone 9474

DE NURE COACH LINES

CHANGE of SCHEDULE

Effective July 3rd

PETERBORO, LINDSAY, ORILLA

Times Leaving Peterboro for Orilia

7.45 a.m. daily except Sundays.
5.15 p.m. daily.
10.30 p.m. Saturday, Sunday, holidays and nigh before holidays.

Connections in Orillia with Gray Coach Lines orth and south.

Times Leaving Orillia for Peterbo

6.45 a.m. daily except Sundays
4.15 p.m. daily.
9.30 p.m. Saturday, Sunday, holidays and night before holidays.

For Information Phone 9278

Nicholls Oval Is Scene Of Gala Outing

Conservatively estimated at 12,000 people, a crowd unparalleled in the history of Peterborough picnics jammed the broad reaches of Nicholls Oval, and overflowed under the trees on Wednesday as the Canadian General Electric Company and the Genelco Limited employees held their annual outing.

It was truly a gala outing, unmarred by accidents of any description, and the huge crowd set another record in the amount of soft drinks, hot dogs and other summer delicacies which were consumed. Arranged with meticulous care that has characterized all C.G.E. outings, Wednesday's picnic was a masterpiece of organization, and the day's program moved along with a smoothness that combined with near ideal weather to make the day perfect.

5,000 Employees

For the first time, the C.G.E. employees tied in with employees from Genelco Limited to set a new attendance record, and generally the picnic followed the established practise of former year. As usual the children occupied the paramount position in the minds of the picnic committee, all members of the picnic committee, all member of the C.G.E. Social and Athletic Club and Canteen Fund, and they saw to it that the kiddies were well treated. All children of employees, 14 years and under received a strip of tickets free of charge. These tickets, five in number, could be used for bus transportation, rides and at any of the large refreshment booths on the grounds.

This ticket scheme relieves the parents of a financial burden, particularly the men with a large family, and the custom has met with favor for so many years it is now an accepted thing. There were 3,200 strips of tickets distributed at the plant and on the grounds. Four large refreshment booths, housed in tents 20 x 40 feet and manned by sixty employees did a boom town business from ten in the morning until way after dark.

Six major prizes were added to the program list this year, and included a refrigerator and a console radio. These prizes had to be claimed by persons on the ground, and the refrigerator went to A. E. Ryerson of Genelco Ltd., and the radio to Mrs. F. Merrett, 363 Leslie avenue. Mantel clocks were won by E. H. Wagar and A. Brazer, and table lamps by Mrs. B. Stirling and Mrs. T. Davies.

Three Rides

There were three carnival rides, and the operators hustled droves of children back and forth, operating the rides at capacity here was a merry-go-round, a chairoplane and a roundabout, and there was a calliope to provide a background of music.

The vaudeville program, featuring top ranking entertainers from Toronto, was an ambitious venture for an outdoor picnic and it served perfectly to round out the well-balanced program.

Arranged through Garden Bros. Amusement Corporation of Toronto the vaudeville casts had variety and class. An unusual cabaret act, by Marquette and Linda, introduced a clever marionette act, in which both members manipulated large size marionettes in dancing acts. The Lowells drew plenty of applause with acrobatic performance that was distinctly unusual. Others are the program were Carr Bros., comedian-acrobatic team; Gus Munro, accordeonist; Mildrew Mowry, singer, mimic and dancer, who teamed up with the ever-popular Pat Rafferty in a comedy skit; Miller and King, roller skaters; Sid Long, xylophonist, and the Tip Tops, six smart-looking dancers, who had four numbers.

Lost Children

Mary Greer, Reg.N., of the C.G.E. plant hospital and Divisional Supt. of the St John Ambulance Nursing Division, had charge of the first aid tent, and 20 girls from the plant, all graduates of the St. John Ambulance Association, were on duty. This group patched up bruised children, managed minor cuts, and used the tent as a depot for locating lost children. As soon as a child was brought to the tent, announcement would be made over the public address system, and the parents were soon on the scene. The nurses also operated a checking booth for parcels, baskets, and clothing.

Frank W. Robinson, general chairman of the picnic committee was a busy man throughout the entire day, and special tribute should also be given to Jack Cameron, chairman of the sports committee, who headed a hard-working committee of men who handled a big job in an efficient manner.

Recordings were broadcast over the loud speaker system during the day, and in the evening between seven and eight, the band of the Royal Canadian Corps of Signals from Kingston, under the direction of Warrant Officer S. T. Cruikshank, gave a band concert which delighted the huge audience. The program included marches, overtures, medleys, and a few popular numbers.

Bob Bailey' band from Toronto, dressed up as clowns and paraded through the crowd during the afternoon, much to the amusement of the youngsters.

The general committee consited of F. W. Robinson, general chairman; Reg. H. Perks, general secretary; N. E. Crowe, treasurer; Jack Cameron, chairman spots; Tom McCabe, chairman transportation, and J E. Thomas, chairman draw committee. Officials were J. E. Girven and S. O. Shields, announcers; Dave Grant, starter; Dave Menzies, A. L. Malby, J. Begley, and E. MacDonald, judges; R. M. Hanscom and S. W. Daniel, sound equipment; Chris Jay, Ted Chambers, S. Valentin, W. G. Shiner, W. Wright, B. Pakenham, O. Price, C. B. Muir, B. Baker, D. McGregor, D. Emery, W. T. Fanjoy, A. R. Church and A. Taylor, track and race Supervisors; C. Cadd and J. Londerville, volley ball; A. E. Hutchinson and H. D. Allin, horseshoes.

Following the long vaudeville show, the merrymakers danced until past midnight, to the music of Bob Bailey and his orchestra. The dancing was done on a specially built outdoor pavilion which also served as a stage for the big outdoor floor show.

Prize-Winners

The prize-winners in the races and other events were as follows:

Girls, 5 years and under—1, Jacquine Hopkins; 2, Anne Levoy; 3, Jeanette Staples.

Boys, 5 years and under—1, Raymond Brady; 2, Terry Northrope; 3, Don Chambers.

Girls, 6 years—1, Don Jackson; 2, Barbara Lewis; 3, Joyce Black.

Boys, 6 years—1, Jack Armstrong, 2, Terry Keaton; 3, Peter Decks.

Girls, 7 years—1, Ruth Durry; 2, Lois Cordury; 3, Helen Fitzgerald.

Boys, 7 years—1, Jim Smith, 2, Graham Rose; 3, Ronald Decks.

Girls, 8 years—1, Lois Fredericks; 2, Joan Connors; 3, Colleen O'Brien.

Boys, 8 years—1, Kenneth Deck; 2 Brian Young; 3, John Mahoney.

Girls, 9 nears—1, Francis Cameron; 2, Jacqueline Rose; 3, Beverley Larmer.

Boys, 9 years—Paul Roach; 2, Brian Robinson; 3, Raymond Lester.

Girls, 10 years—1, Barbara Hall; 2, Margaret Connelley; 3, Helen Goodfellow.

Boys, 10 years—Mickey Connelly; 2, Donald Griffin; 3, Roy Armstrong.

Girls, 11 years—1, Madeline O'-Connor; 2, Gwen Cooper; 3, Muriel Walling.

Boys, 11 years—1, Ron Clarke; 2, Ron Gilmour; 3, Malcolm Chambers.

Girls, 12 years—1, Joan Jackson; 2, June Carl; 3, Catherine Butcher.

Boys, 12 years—1, Earl Starr; 2, Hugh Dibben; 3, Albert Stewart.

Girls, 13 years—1, Mary Heffernan; 2, Olive Smith; 3, Devina Collins.

Boys, 13 years—1, Vernon Sickler; 2, Ray Fitzgerald; 3, Chris. Mongraw.

Girls, 14 years—1, Shirley Fitzsimmons; 2, Ruby Scriver; 3, Marguerie Todd.

Boys, 14 year—1, John McNaught; 2, George Clarke; 3, Leonard Robinson.

Nail driving contest (6 ladies).—Mesdames Goselin, Caccavelli, McInroy, Knox, Bartley, Bailey.

Nail driving contest (6 men).—Messrs. Harrison, Yelland, Flynn, Robinson, Mitchell, Simpson.

First lucky draw for Mothers—Mrs. B. Stirling.

First lucky draw for fathers—Mr. A. Brazer.

Horseshoes (4 men; 2 1st; 2 2nd).—Mr. A. Mattacci, Mr. R. Suddard; Mr. F. Driscall ——

Volleyball (5 men).—Messrs. McHenry, Cadd, Rooke, Waterman.

Second lucky draw for Mothers—Mrs. T. Davies.

Second lucky draw for Fathers—Mr. E. H. Wager

Employees' attendance prize—Mr. A. E. Ryerson.

Employees' wives attendance prizes—Mrs. F. Merritt.

Celebrates First Mass

Rev. J. F. Corkery, son of Mr. and Mrs. Denis Corkery, 238 Westcott street, newly-ordained member of the Redemptorist order, and one of the youngest priests to be ordained in the missionary order, celebrated his first solemn high mass at the Sacred Heart Church, Sunday morning. He received his primary education at the Sacred Heart School and spent two years at St. Peter's High School.

Midnight Show Goes To Aid Cigarette Fund

The Buckshee Fund will be able to purchase 43,000 more cigarettes for the boys from Peterborough overseas because of a midnight show arranged by Syd Goldstone, Centre Theatre as a gesture in connection with Army Week.

The show was held on Tuesday at midnight, and every cent was turned over to Bob Hotrum, local manager of the Buckshee Fund. Another interesting touch was given the program when Sgts. Thompson and Lancaster, both of the Hastings and Prince Edward Regiment who have been serving overseas and are now in Canada, told the audience just what cigarettes mean to the men in Britain.

Additional features to the theatre program included the songs, "Johnny Doughboy Found a Rose in Ireland," and "Dear Old Pal of Mine" by Johnny Gibson, of the Centre Theatre staff. Two young ladies sang the "White Cliffs of Dover" and as an encore sang "Red River Valley."

Ted Borbridge Dies In West

Edward Franklin (Ted) Borbridge, well known lawyer, and former member of the law firm of Peck, Kerr, McElderry and Borbridge of Peterborough died on July 1 at Spring Point, Alberta, where he was spending a holiday. He was 29 years of age.

Born at Ottawa, a son of Mr. and Mrs. E. W. Borbridge, now of Peterborough, this young man obtained his early education at the Peterborough Collegiate Institute, and received his Arts degree from Trinity College, University of Toronto in 1934. He was called to the bar in 1937, and a short time later became associated with the Peterborough law firm.

While in Peterborough Mr. Borbridge was an active and popular member of the Kinsmen Club, and held a commission in the Prince of Wales Rangers (Reserve). He was a very active member of St. John's Anglican Church, and had a capacity for work, and a pleasing personality that made him one of the best liked men of his set. Three years ago he married Dorothy Jane Metcalf of Hamilton, and a year ago he left Peterborough to practice law as an associate member of the Toronto law firm of Elliott, Sankey and Killey. He was a member of the Law Association in Peterborough.

He has been in poor health in recent months and it is understood he went to the west for a rest to regain his health only to have death overtake him. Surviving besides his wife and parents are two sisters, Mrs. Ralph Honey of Peterborough and Mrs. Frank Stinson of Millbrook.

His home address is 15 Claxton Road, Toronto, and burial will take place in Ottawa.

Six-Pound Pickerel Is Caught In River

Orville Smith, 216 Woodbine Ave., has been taking a lot of kidding lately because of his inability to match his young son's success and also that of the boy's friend, in the fishing game. But he has the last laugh now.

For over a week both the boys, the father and a friend of his have been fishing in the vicinity of Hunter street bridge, and the boys have been bringing in some nice pickerel, while "father" couldn't even get a nibble. A couple of nights ago he became so exasperated that he and his friend took the lines from the boys and started in, but it was no dice.

Sunday night, vowing to do or die, Mr. Smith and Albert Starr, went to their regular spot and waited patiently and were magnificently rewarded, catching a 6 pound, 7 ounce, pickerel, which sets something of a record for fishing in the waters at Peterborough.

Friends say that Mr. Smith is walking on air since his big catch and isn't worrying about catching anything more for the rest of the season.

AGREE TO BOMBING

LONDON—(CP).—Workers under the Nazi yoke in the continental war factories agree to the factories being bombed by the R.A.F. to help disable the German war effort, W. Schrevenls of Belgium, secretary of the Association of International Trade Unions, reports.

NOTICE

DR. D. W. CLARK

Office Hours for Summer

9 a.m. ...... to ...... 10 a.m.
1.30 p.m. ...... to ...... 4 p.m.
7 p.m. ...... to ...... 8 p.m.

No office hours on Wednesday afternoons, Friday evening or Sunday.

Phones—4813 (City)
4096 (Chemong)

CGE Employees Raise $60 For War Victims

The story of how a small penny box through the ingenuity of its sponsors the Tool Design department of the Canadian General Electric Co. Ltd., supervised by A. Spicer, is unfolded with the list of receipts for this day's report for the Peterborough and District British War Victims Fund. Starting off by passing the box around among the employees in this department, a guessing contest was then held with each paying a small sum to be eligible for the prize of a silver dollar which was donated by Mr. Spicer. When the smoke of battle died away, a little over $26 was the combined total for the fund. For this a draw was held at $1.00 a ticket of which fifty were put in circulation and all disposed of, so that the final result was $50 coming to the fund, which was handed in by Miss Betty Hughes, an employees in that department. That's nice work, and the amount will do a lot of good in Britain.

Then to further augment this contribution from the C.G.E. comes one of $10.71 from the foremen's association of the same plant, who held a stag moonlight excursion recently at which report says there was loads of fun. By butting in to various side shows, and confiscating part or all of the proceeds, the sum mentioned was gathered together for the fund, with no hard feelings engendered, but rather that of satisfaction at making their party the means of doing some good for others, the money being handed in by G. W. Allison.

S.S. No. 5, Cavan, Helps

On June 25, the pupils of S.S. No. 5, Cavan, of which R. A. Sutton is the teacher, held their annual achievement day, starting off with a program of various types of musical numbers and recitations, before an audience composed of parents and friends, which was followed by a display of work and a bazaar where cloth and wooden articles made by the students, together with products from the school garden were sold with liberal patronage from those present to make a total of $17.50 which appears in today's list of receipts for the fund. A touch and take table provided quite some fun, and added materially to the receipts. The children of this school have done previous work on behalf of the British War Victims, and during the holidays are keeping up the good work by selling tickets on a quilt, the results of which will be heard from at a later date.

Another school in the district is also included in this day's list, with J. Duncan Seymour the teacher at S.S. No. 7, Smith, bringing in $3.75 from those who have been under his charge at that school for the past school year. Finally, a personal donation is listed from the district when Jack and Wallace of Keene between them make a contribution of $5 to help the victims of air raids in Britain.

Previously acknowledged	$43,261.18
Jack and Wallace of Keene	5.00
Pupils of S.S. No. 5, Cavan, per R. A. Sutton, teacher	17.50
Foremen's Association, C.G.E. Co. Ltd., per G. W. Allison	10.71
Tool Design Department, C.G.E. Co. Ltd. per Miss Betty Hughes	50.00
Pupils S.S. No. 7, Smith, per J. Duncan Seymour, teacher	3.75
Total to date	$43,348.14

War-25 Years Ago

By The Canadian Press

JULY 2, 1917 — Austro-German forces evacuated Brzezany in Galicia and gave ground at Koniuchy and Zborow. Canadians, west and south of Mericourt in Arras sector, advanced their outposts almost 1,000 yards on a mile-and-a-half front.

Moving All Japs

SAN FRANCISCO, July 2—(AP).—All Japanese were ordered removed from 20 inland Northern California counties to-day in the first mass evacuation from Military Area 2. About 1,800 persons are affected. The migration starting on July 9, is to be completed by noon on July 13.

You Can Get A $100 Loan for $7.10

(TOTAL COST)
Repay in 6 monthly Payments $17.85 Each

Cash Loan You Get	6 Pmts	10 Pmts	12 Pmts	15
$ 25	$ 4.46	$ 2.78	$ 2.36	
50	8.93	5.57	4.73	
75	13.39	8.35	7.09	
100	17.85	11.13	9.46	$ 7.78
125	22.32	13.92	11.82	9.73
150	26.78	16.70	14.18	11.67
200	35.71	22.27	18.91	15.57
300	53.56	33.40	28.37	23.35
500	89.26	55.66	47.28	38.91

Choose a monthly payment plan

Just come in, phone or write us. $20 to $500 loans made on your own signature. No endorsers. Others not notified. Fair treatment in case of sickness or unemployment. Quick service. Payments include charges of 2% monthly as authorized by the Small Loans Act, 1939. No obligation if you do not borrow.

Household Finance

Corporation of Canada
Second Floor, Lansfield Block
177 Charlotte St., Opp. Loblaws
M. E. Holt, Manager Phone 5841

Dies In West

Edward F. (Ted) Borbridge, former Peterborough lawyer and member of the Kinsmen Club, who died suddenly while on a holiday at Spring Point, Alberta, two miles from Pincher Creek. He was 29.

Stamp Salesmen To Get Banquet

Carrier boys and girls of the Peterborough Examiner, who have done such splendid work selling War Savings Stamps, are to be honored by the city of Peterborough at a banquet to be held next Monday evening at 7.45 in the Empress Hotel.

The dinner is in appreciation of the fine work that these young girls and boys have done towards financing Canada's war effort. At the dinner, the usual monthly presentation of a large gold trophy will be made to the carrier who sold the greatest amount of stamps during the month of June, and this lucky winner will also receive a replica of the trophy for permanent possession.

Prizes will also be given to the carriers for sale of stamps during the current week, one prize for the biggest cash increase in sales in the month of June, and another prize for the largest sales of stamps per customer. Five-cell chrome-plated flashlights and wristwatches have been chosen as prizes.

Milk For Britain

A small school in the township of Fenelon which has only nine pupils on the roll, wanted to do something for the children in Britain who could not get any milk to drink so they took up a collection and raised in all $2.75, with the assistance of their teacher, Miss Verna M. Alldred.

The other day an American visitor called in one of the city banks to exchange his American money for Canadian currency and $5.00 of the extra funds given him in exchange he turned over to the Milk for Britain Fund

Previously acknowledged	$2,298.54
SS. No. 7, Fenelon (per Miss Alldred)	2.75
American Visitor	500
Total to date	$2,3065.29

Dr. C. M. Lawrence's office will be closed until July 8, while attending Post-Graduate Course in Toronto.

Training Centre Is Open To Public Friday

Through the kind permission of Lt.-Col. E. O. Keeler, M.C., V.D., officer commanding the Military Training Centre, the Centre will be thrown open to public inspection tomorrow afternoon.

A program of championship sports including track and field events, softball games, volleyball games and horseshoe pitching will be staged during the afternoon and the public are also invited to witness the sports.

The sports will commence at 1 o'clock sharp and will continue until the championships are decided in each event. The men's sleeping quarters will be open to the public and visitors will be conducted through the quarters by a non-commissioned officer. The men's dining quarters will also be thrown open to inspection as will the medical inspection hut, the dental clinic and the camp hospital.

At 3 o'clock and continuing for one hour, visitors will be guests of the commanding officer, officers and men at tea to be served in the men's dining hall.

The climax to the afternoon's program will take place on the main parade ground when a building erected for the purpose will be set afire to demonstrate the efficiency of the army's fire-fighting equipment.

Another interesting event of the afternoon will be the changing of the guard from 3.30 until 4 o'clock.

During the afternoon the gas chamber will be in operation and an opportunity will be offered civilians to test the efficiency of the army respirator in a chamber filled with tear gas. Altogether an interesting program has been drawn up for the entertainment of the civilian population of the city and district and arrangements have been completed for the entertainment of a large crowd.

W. R. TURNER
Phon 4971 195 Simcoe St.
Heating—Plumbing
Sheet Metal Work
CONTRACTING, JOBBING, REPAIRING
"CRANE" PLUMBING FIXTURES
"HECLA" FURNACES
"IRON FIREMAN" STOKERS

ROLLER SKATING TO-NIGHT
and
EVERY WEDNESDAY AND THURSDAY
At The
SUMMER GARDENS
Dancing Mon., Fri., Sat.

You Have Heard the Warning
ACT NOW!
Order Your Alberta Coal Now!
To Be Sure of Your Winter's Supply
McCarthy & Johnston
111 HUNTER ST. E.
DIAL

Salary Increase Is Refused

CAMPBELLFORD, July 2 (ENS) — The question of High School teachers' salaries which came up at the regular meeting of the Board of Education dragged the session out into one of the longest in years. It was the "ability to pay" that the matter was finally reduced to and after hearing several motions for which there was no seconder it was apparent the members could not agree on the problem and they left the meeting with no action taken.

With a dwindling attendance in the High School (down to less than 200 pupils last year) members were little disturbed by the request for leave of absence "for the duration" from science and P.T. teacher, G. E. M. Shouldice, who joined the staff six months ago. He told them in his letter that he was joining the Air-force and asked that they continue to pay his superannuation fee while he was in the service. The board thought that this would be "a nice gesture" but considering his length of service it was decided that no action would be taken. E. H. McKeel made the suggestion that Mr. Shouldice pay into this fund himself and if he returned to teach in Campbellford he should be reimbursed by the Board. Messrs. McKeel and Russel made the motion that Mr. Shouldice's request for leave of absence be granted.

During subsequent discussion of a letter from the Bank of Commerce announcing the closing out of its branch here Dr. Richardson rose to pay tribute to the Manager, A. G. Thompson, who has been on the Board for fourteen years and held nearly every committee chairmanship during that time. "We were always glad of his advice and counsel. He gave his best at all of the meetings." High School Principal E. H. Greig also expressed regret at Mr. Thompson's departure on behalf of the staff.

Speaking on the question of decreasing the staff for the coming term Principal Greig declared it was a difficult thing to estimate the the probable number of pupils there would be at the school for the fall term. He said it was particularly in the Upper School that attendance had dropped off during 1941-42 but so far as entrance pupils were concerned there would probably be about the same number. He admitted that it might be possible to carry on with one less teacher but with the additional subjects being added to the curriculum as a result of the war (particularly the new P.T. course) it was going to result in a great deal of extra work. He said the Department of Education was emphatic in stating that a certain amount of added time must be devoted to the new studies. W. Roy Loucks characterized the falling off of attendance as a trend which would not be rectified till the war was over "when jobs are fewer."

King George In a Jeep

King George gets a ride in a U.S. Jeep car during his inspection of American troops in Ulster.

Japs Call 50,000 Off Philippines

CHUNGKING, July 2—(AP). — About 50,000 Japanese troops from the Philippines have been concentrated on Formosa for "readjustment and training," a Chinese army spokesman reported today. "Just where they will be sent remains to be seen," he said.

A wide gap still exists between the two Japanese columns on the Kiangsi railway battlefronts in China, he said, with the Japanese still around Keeiki in the west and Shankjao in the east.

This leaves them about 50 miles apart. Possibly the Japanese will try to invade coastal Fukien province from adjoining Kiangsi and Chekiang provinces in an attempt to eliminate airbases from which Japan could be bombed.

10 Canadians Back

JERSEY CITY, N.J., July 2. — (AP)—The Swedish liner Drottningholm from Lisbon tied up here today and preparations were made immediately to discharge her passengers, including 10 Canadians. The passenger list totalled 949.

The white-painted vessel had safe-conduct passage from all the belligerents. Some passengers came from concentration camps and others from embassies.

Use Wooden Piston

LUNENBURG, N.S., July 2 — (CP)—Ingenuity of the Lunenburg fisherman was again apparent when the schooner Marjorie and Dorothy made port here recently, with a wooden piston in her engine. The schooner developed engine trouble on the Grand Banks and put in at St. Pierre. While awaiting replacement parts the crew contrived a wooden piston.

Marmora News

Members of Marmora Branch No. 237, Canadian Legion, attended the drumhead service held by the Hastings and Prince Edward Regiment in Trenton on Sunday. The bugle band of the regiment, which was transferred from the Marmora Legion, headed the parade, with its leader, George Brooks and the president of the Legion, T. E. Pritchard, officiated as drum major. Lt.-Col. A. V. Yates, M.C., of Deloro, was in command of the veterans on parade.

Mrs. G. Woodhouse spent the week-end at Gilmour with Mr. and Mrs. M. Johnston and family.

Mr. and Mrs. Bert Wilkins, of Crookston, were Friday evening guests of Mr. and Mrs. Leslie Phillips.

Mr. Forrest Robson of Toronto, spent the week-end with is parents, Mr. and Mrs. Bruce Robson.

Mr. Charles Boldt of Cleveland, Ohio, is occupying his lodge at Thompson Lake.

More in Hamilton

LONDON, Ont., July 2 — (CP).— James McDonald, 29-year-old painter, steeplejack and farmhand from Ridgetown, Ont., said 19 London girls have said "No" to his marriage proposals during the past 24 hours, mbut he still has hopes. He will ask one more girl, and if she refuses he said he will go on to Hamilton and Leamington in search of a wife.

Why is the WHEAT GERM so important to you?

The wheat germ is a proven natural source of Vitamin B1. An adequate supply of Vitamin B1 is essential to normal growth and development in children, and to the good health of adults. "Shreddies"* are made from whole wheat in which the precious germ is retained in its entirety.

Shreddies

the popular whole wheat cereal

Made in the famous Shredded Wheat bakeries at Niagara Falls.

This energy-giving breakfast treat is flavoured with malt, toasted to a tasty nut-crispness. "Shreddies" contain all the goodness of whole wheat ...the bran, minerals, protein, the precious wheat germ.

**SHREDDIES is a registered trade-mark owned in Canada by the Canadian Shredded Wheat Company Limited.*

A PRODUCT OF THE CANADIAN SHREDDED WHEAT CO. LIMITED
NIAGARA FALLS • CANADA

FOR THE PICNIC LUNCHEON

To give captivating taste to the meat sandwiches, to put zest and tang in the "hot dogs" there is just one thing to remember—French's Prepared Mustard. No picnic is complete without it.

F11

FRIDAY! SATURDAY!

ZELLER'S
RETAILERS TO THRIFTY CANADIANS

SUMMERTIME "BUYS"

For everyday Summer Wear! For your Vacation Needs! See Zeller's splendid assortments of good-looking and practical Merchandise for yourself, your family—and the home. "Up-to-the-minute styles that will see you through warm days ahead in comfort and chic! Things for the Home that are priced to suit your Summer Budget!

PLAY SHOES
2.95 and 2.79

For your life at play—choose "Budget Beauties"! Comfy Sandals of Corday or Hopsacking in lovely combinations of blue and white, beige and brown, light and dark blue. Wedgee and spike wedgee heels. Sizes 4 to 8 in widths of A and C. Zeller-Thrift-Priced!

TURBANS—Of cool, good-looking Chenille in white, blue, green, red. Your choice of wrap-around style or ready-made style with mesh crown. Zeller-Priced! 39c

'KERCHIEFS—Add one of these to your informal Summer Togs—gayly patterned Cotton Print 'Kerchiefs in a variety of Sport Patterns. 22 inches square. Zeller-Priced 29c

BOYS POLO SHIRTS of cool mesh with polo collar, raglan sleeves. Canary or white. Zeller-priced 33c

"SILKLIKE" LIQUID STOCKING—A perfect substitute for sheer hosiery 15c-25c

"LADIES ANKLETS" — Cotton knit with elastic and turn down cuff. White, red, blue and sand. Sizes 8½ to 10½ 19c

Men's Shirt and Short

In cotton knit, the shirts with Lastex waist. Shirt sizes 36 to 42. Shorts, sizes 30 to 40. Each 39c

HIP SKIRTS

Becoming and gay for the young Miss! Brighty-patterned Cotton Print Skirts with band waist trimmed with two buttons. Sizes 10 to 14x. Zeller-Priced! 1.69-1.98

KIDDIES' SUNSUITS

Made of gay and colourful prints with contrasting trims. Sizes 2, 4 and 6. Zeller Thrift Price 29c

"PRINTK" FROCKS

$1.25

Sizes 14 to 20; 38 to 52

Tubfast

Becomingly styled Cotton Print Frocks that are cool to wear — and easy-to-launder. See the many styles, the pretty trims! Frocks that will see you through the Summer Months looking trim and fresh. Zeller-Priced!

HANDBAGS

Practical and Gay For Summer!

HOMESPUN BAGS! HOPSACKING BAGS! Summer styles that will blend with your pretty Frocks and light Suits. Plain natural shade or colourfully striped patterns; some trimmed with embroidery. Styles as shown. At ....

$1.59

TAX EXTRA

PLAYPAL SHORTS

In sturdy washable material. Colors aqua and rose. Sizes 8 to 14 .... 79c

SPORTSWEAR

Priced For the Thrifty!

SLACKS in gabardine Alpine or Alpine in summer shades of rose, blue, navy, grey and brown. Sizes 12 to 20 .... 2.48 and 3.98

SKIRTS—Of cool washable Hopsacking in light blue, aqua, rose, natural. Sizes 12 to 18. Inexpensive! Practical Only.. 1.00

SLIPS SLIPS!

$1.69

SATIN OR CREPE SLIPS —Heavy enough to be shadow proof. Lace hem and trim. Straight and bias cut. Neat and slim fitting to wear 'neath your summer frocks. Sizes 32 to 40.

PANTIES! BRIEFS!

29¢

Celasuede or fancy rayon fabrics in tearose, white. Tailored styles! Styles trimmed with lace-and-ribbon! Small, medium and large sizes.

For the Home

- WINDOW SHADES — Paper Shades in cream, or green; size 3 x 6 feet. Ready to attach to your present roller. At 15c
- CHAIR PADS — Of brightly printed Oilcloth, felt lined. Complete with tie tapes. At 29c
- TABLE OILCLOTH — 45-inch and 54-inch widths in plain white, cream, red, blue — or printed patterns which include florals, stripes and kitchen designs. At, yard . 39c-49c
- TERRY TOWELS — 18 x 36 inches; made in England. Natural-toned with coloured stripes of red or green. Zeller-Thrift-Priced 29c
- BREAKFAST CLOTHS —Of snowy-white Cotton Damask with woven ivy design; 54 inches square. White with coloured borders of red, green, blue; 52 inches square. At 1.00

HOUSEHOLD "BUYS"

- COTTON SHEETS—Made in England. Hemstitched finish; size 68 x 90 inches. Cellophane wrapped, in pairs. Per sheet 1.69
- PILLOW SLIPS—Of snow-white Cotton; plain or hemstitched finish. 40 and 42-inch sizes. Each 39c

LUNCHEON CLOTHS—36" square with fruit designs. Four serviettes. Complete 2.98

ZELLER'S LIMITED

SUGAR RATIONING by COUPON

IS NOW IN EFFECT

DO NOT USE THESE COUPONS UNTIL TOLD TO DO SO

FORM NO. R.B.-1

DOMINION OF / DU CANADA

Temporary War Ration Card
Rationnement de Guerre Carte Temporaire

Serial No.
*No. de série*________

Name
*Nom*________
(Last Name—Nom de famille) (First Name(s)—Prénom(s))

Address
*Adresse*________
Number—Numéro Street—Rue City—Cité County—Comté

Age if under 16 yrs.
*Age, au-dessous de 16 ans*________

Issued by The Wartime Prices and Trade Board
Emis par La Commission des prix et du commerce en temps de guerre

SUGAR 5 SUCRE	SUGAR 4 SUCRE	SUGAR 3 SUCRE	SUGAR 2 SUCRE	SUGAR 1 SUCRE
Good Aug. 24 and thereafter	Good Aug. 10 and thereafter	Good July 27 and thereafter	Good July 13 and thereafter	Good July 1 and thereafter

The above is facsimile only and cannot be used.

SOME IMPORTANT POINTS ABOUT YOUR RATION CARD

1. A Ration Card is required for each individual person, regardless of age.

2. Each numbered coupon is good for a two weeks' ration of 1 lb. of sugar.

3. Coupon No. 1 is good July 1st; coupon No. 2, July 13th; coupon No. 3, July 27th; coupon No. 4, August 10th; coupon No. 5, August 24th.

4. Coupons cannot be used before the specified dates, but may be used any time afterwards.

5. Only coupons 1, 2, 3, 4 and 5 can be used for sugar buying.

6. Do not use coupons A, B, C, D and E, unless instructions are issued by The Wartime Prices and Trade Board. Do not detach them.

7. Coupons must be detached in the presence of your retailer. He will not accept loose, detached coupons.

8. If you do the buying for your home, or for a number of people, you may purchase sugar for them by taking their ration cards with you to the store.

9. If you order by telephone, coupons must be detached in the presence of, or by the delivery man.

10. Retailers may hold customers' ration cards and detach coupons for them in cases where customers are not ordinarily at home to take delivery; or in the case of summer cottagers having deliveries made by mail or express.

11. If you go visiting for a week or more, you should take your ration card with you for your host to use.

12. If you are a regular boarder in a house, you should turn your ration card over to your landlady so she may secure your sugar allowance.

13. You do not use coupons for the purchase of sugar for preserving, canning, jam or jelly making. Additional quantities are allowed for these purposes, for which you sign a special Sugar Purchase Voucher, which your grocer will give you.

14. You do not require coupons for sugar that you consume in restaurants or public eating places. These places are rationed and can only serve limited quantities to their customers.

15. Misuse of ration coupons is illegal and offenders are liable to prosecution.

16. Report to the nearest Wartime Prices and Trade Board office (a) if you lose your card, (b) if you change your name or address.

17. If additional ration cards are needed for new babies, or new Canadian residents, write to the nearest Wartime Prices and Trade Board office.

SR 4

THE WARTIME PRICES AND TRADE BOARD

SPECIAL INVESTIGATOR

By BLANCHE ROBERTS

THE STORY: Judith Kingsly and Tom Burke, employes of an airplane factory, are en route to the west coast. When foreign agents kidnap Tom from an airliner, Judith leaves the plane with the new bomber plans which Tom had slipped to her. Pursued by the agents, she finds Tom in a cabin, leaves him fighting with his captors, thumbs two rides and, after many narrow escapes, eludes the pursuers and reaches San Diego.

◆ ◆ ◆

WHERE IS TOM?

CHAPTER VII

IT was after 1 o'clock in the afternoon when Judith opened her tired and swollen eyes. She hadn't intended to sleep so long, but once asleep she could not waken. Every bone and muscle in her exhausted body ached. It took all her strength and will power to get out of bed.

She walked to the window and looked down on the crowded street. For no apparent reason her heart quickened its beat and intuition told her the car parked across from the hotel belonged to the spy ring. A man walked slowly up and down the street, occasionaly glancing at the hotel entrance.

"They have found out in some way that I am here." A gleam of light came into her eyes as she turned from the window to the telephone.

"Please send me a maid," she told the man at the desk. And while she waited she mused: "I've come this far on my own and I can go the rest of the way. I'll deliver these plans in person and nothing is going to stop me."

To the maid she said, "Could I rent a uniform from you?"

"Oh, yes, miss," the girl replied eagerly at the sight of the bill in Judith's hand. "I'll get it for you now."

Judith left the hotel by the servants' entrance without being accosted and found a cab. An hour later she entered the manager's office at the west coast factory.

He looked up, startled at seeing a smiling, redheaded maid standing there. He cleared his throat while Judith enjoyed his embarrassment.

"I don't blame you for being amazed, Mr. Matthews. I'm Judith Kingsly of the eastern office. I have the plans Mr. Burke was bringing to you. Sorry they are late in arriving."

Matthews got hastily to his feet and came around the desk to take her hands. There was deep admiration in his eyes.

"You got through!" he exclaimed, overjoyed. "When we heard Tom Burke was missing we had just about given up hopes of the plans. Mr. Watson has been frantic about you. You'd better call the home office right away. Here"—he pushed her into a chair—"I'll have the call put right through for you."

"But what happened to Tom Burke?" Judith asked fearfully. "Is he all right?"

"We don't know. The plane was located yesterday and brought in. The passengers told us what happened before and after your disappearance, but they were all shady about the looks of the men."

"The last time I saw Tom," said Judith, her voice low and her eyes misty, "he was fighting with his captor. He ordered me to leave. I had the plans. He dropped them in my seat when they were taking him off the liner. The spies had him in a shack near where the plane was brought down."

"The FBI men found the shack. It was empty, of course."

"Of course," she repeated. "They would have Tom with them. So he must be all right," she said, more for her own benefit than for the manager's.

When the long distance call came through, Judith gave Watson a brief resume of her experiences.

"I didn't know I was letting you in for all that," Watson told her contritely. I want you to stay out there in California for a rest. Three weeks' vacation—and a raise, too."

She hung up, and lifted sad, speculative eyes to Matthews.

But immediately another idea made her eyes sparkle with adventure. "I can help find Tom Burke and the spy ring. I'm sure of it."

"How?"

She shrugged her slim shoulders. "Just leave it to me. Those spies have been on my trail constantly. Just because I have delivered the plans doesn't mean they will let me go free. I rather imagine they'd like to get hold of me if for no other reason than to put me out of the picture."

Matthews sat silent and concerned. Judith walked to a window and looked out.

"I wouldn't be surprised if someone was waiting for me right now."

"We wouldn't think of letting you take such a chance," Matthews exploded. "I'm going to send you back east in a private plane from the field here."

Judith shook her head.

"Tom's life may be at stake," she said crisply, then added smilingly, "Besides, I've just been promised three weeks' vacation."

"Let's hear your plan, Miss ...ngsly."

"Those men won't let Tom go—... while he knows things they ... use, or while he knows their ...outs. If I can help the Fed... men catch the spies and res... Tom, I think it is my duty—a...ity I want to perform."

...e put a hand on Matthews' a...

...he only way to find Burke q...kly is for them to take me. Y... can have someone trail me, ca... you?"

... nodded, but there was a deep fr... between his eyes.

... don't like it," he said stub...bo...y. "There is no telling what mi... happen to you."

...think I realize that more than an...e else," she answered.

...ere is no guarantee that they wo... kill you before you can be res...ed. We just can't take that ris...

... insist, Mr. Matthews," she to...him firmly. "I'll do it anyw... you know," she added defia...y. "Tom Burke would do the...ame for me and not even ask per...ssion."

"...y man who had ever laid eye...on that red head of yours wo... fight for you, Miss Kingsly."

...S... blushed but continued her arg...ent.

"...u see, I know three of the. me...n the ring—the ones on the pla... If they aren't caught, I'd live... terror of my life. They wo... know I could identify them and...hey would want me out of the...ay. And as long as they are at ...rge, our country is in real da...r."

M...thews threw up his hands.

"...right," he laughed. "I never co... win an argument with a pr... woman. I'll get in touch with th... ...overnment men right now."

...grinned, elated over her qu... victory. As soon as he put th...h his call, she said:

"... like some money. My boss sa... nothing was too good for me."

"...hat's right, young lady. We w... take down the serial numbers ju... to be on the safe side. They m...t take it away from you."

"...nd I'd like a new outfit to w... This maid's uniform doesn't d...ne justice." She laughed. "I w... to at least look my best if I...n to be captured by the en...en I might be able to flirt my w... out. Can you order someth... sent here, right away?"

"...ere"—he handed her the telephe—"get anthing you want. I'll se... my secretary to help you."

...st before 5 o'clock she was re... to leave the plane factory. Sh... said goodby to the manager, a ...ight smile on her face, and ...ed out, head up. She knew th... was a man watching her, re... to take up the trail if anythi... happened to her. She felt sec... and unafraid as she stepped int... waiting taxi.

"...ke the ocean way back to the...otel," she told the driver. She did...ot even look back to see if she we...being followed.

(To Be Continued)

Tw Special Clinics Are Being Planned

T... demand for immunization fro... contagious diseases for childre... has become so great in the pa... few weeks, particularly from tho... who are living in the war tim... houses, that two special clinics ...l be held during the summer, Dr. . B. Avison, M.O.H., anno...d Tuesday He said that at the ...by clinic held in South Central ...chool last week there were, 31 ...ple to be done.

Th... special clinic will be held Tues...y and Thursday mornings from ...30 to 10.30. Tuesdays at the Imm...ulate Conception school and Thu...ay at Queen Mary school. The Med... Health Officer said that it ...ured well for the health of the ...ldren in this city that parents ...ere far-sighted enough to take ...ese precautionary measures.

Filling the Ranks

CANBERRA, July 2 — (AAP). — The ...mber of transfers from the Milit... forces to the Australian Imperial ...orce, which is on an entirely v...ntary basis, is "large and satisf...tory," Army Minister Francis F...de said today. It is believed ...hat in some instances practically ...the whole personnel of Milit... units have transferred to the A.I.F.

Relieve Asthma and Hay Fever Quickly with KELLOGG'S ASTHMA RELIEF

DO YOU KNOW YOUR ARMY?

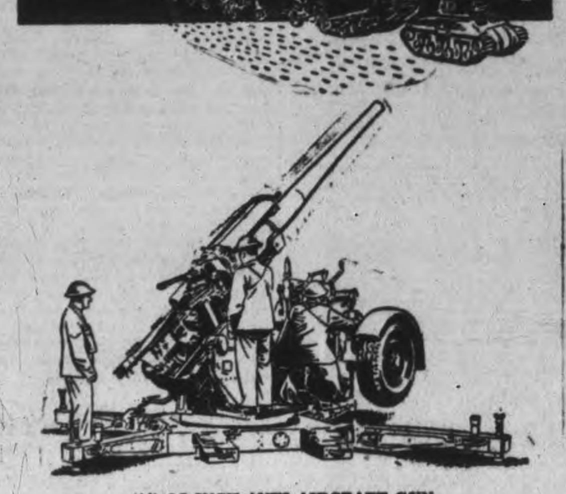

(14) 3.7-INCH ANTI-AIRCRAFT GUN

One of the largest guns made in Canada, the 3.7-inch anti-aircraft artillery piece hurls a 55-pound shell over six miles. This gun weighs almost as much as a standard city bus and costs five times as much. The gun and carriage consist of more than 1,700 separate parts.

TRACKS "BLACK" TRADERS

LONDON—(CP).—George Yandell, one of Scotland Yard's "Big Six" and an expert on forgery cases, has been placed in charge of the fight against black marketeers and the tracking down of food ration coupon forgers.

VITAMIN C FOR LUNCH!

Easy with Oranges!

Every lunch box *needs* an orange! It's a refreshment, a salad, a dessert *all in one!*

Even more important—it's one of the "protective" foods you need *now* more than ever. A natural source of vitamin C and a useful source of calcium.

Make sure you get Sunkist Oranges. They have the rich flavour you like—are easy to peel and section—the finest fruit from 14,500 co-operating growers in California.

Vitamin C for Breakfast!

Start the day right—with a BIG glass of orange juice! That's the best way to get the large amount of vitamin C nutrition experts say you should have *every day.*

6 ounces* of orange juice daily should provide all of the vitamin C you need, as well as useful amounts of calcium.

Buy Sunkist Oranges in quantities. They're good keepers.

*Can. Gov't. Standard

Sunkist

CALIFORNIA ORANGES

First for Juice — *and Every use!*

DOUBLE the LIFE of your family wash!

USE **Super Suds**

THE LONGER this war goes on, the harder it will be to get good clothes. So, don't scrub or boil the life out of *yours*. Wash them *safely* in Super Suds which gives you super washing-power *without harshness.*

You'll be amazed at the way it *soaks* out *deep down dirt;* and thrilled by the dazzling white clothes you get without strong bleaches. Why, even the grimiest work clothes come clean in Super Suds, yet it's *safe* for dainty washable fabrics, colours, stockings, woollens . . . *everything!* Thorough, mild, *free* from sneezy dust.

Don't wait another day to get Super Suds. It will help you DOUBLE the life of your clothes.

REG. PKG. 22c
GIANT PKG. 42c

Use Super Suds . . . DOUBLE the LIFE of YOUR CLOTHES!

LOBLAW'S

We Reserve the Right To Limit Quantities of All Merchandise to Family Weekly Requirements

Prices Effective Until Saturday Night, July 4th, 1942.

FRUITS & VEGETABLES

"It's Ontario Cherry Time"

LARGE SWEET EATING **BING CHERRIES** By the Pound or Six-Quart Baskets

THE FAMOUS MONTMORENCY VARIETY **PRESRVING CHERRIES** IDEAL FOR FRESH CHERRY PIE Attractively Priced in Quart or Six-Quart Baskets

WATERMELONS JUMBO SIZE, IMPORTED Average Weight 28 Lb. **85c**

Halves 45c
Quarters 23c

CALIFORNIA VALENCIA JUICE ORANGES, ... Doz. 23c
CALIFORNIA, LARGE SIZE 300's LEMONS .... Doz. 29c
CALIFORNIA, SELECTED SANTA ROSA PLUMS .... Doz. 19c
ONTARIO GROWN, GREEN OR WHITE CELERY STALKS .... 2 Large Stalks 19c

A FULL VARIETY OF ONTARIO GROWN VEGETABLES
Hot House Tomatoes - Hot House Cucumbers - Carrots - Beets Green Peas - Green Beans - Head Lettuce - Celery - Radish Green Onions - Cabbage - Cauliflower - Spinach, Etc.

A SUGAR RATION CARD

is necessary

AFTER JULY 1st

OTHERWISE NO CUSTOMER IS ALLOWED TO PURCHASE SUGAR

As Per Order No. 150 (in Part) Issued By The Wartime Prices and Trade Board Respecting Sugar Rationing.

(1) NO CONSUMER shall acquire any sugar for personal or household consumption except by use of sugar ration card or voucher as permitted under the provision of Order No. 150 issued by the Wartime Prices and Trade Board.

(2) NO RATION card or coupon attached thereto shall be valid except for use by the person to whom it was issued or for use on behalf of such person by another person in same household.

(3) A CONSUMER may also purchase sugar for home preserving (as defined in the order) if such consumer properly completes, signs and presents to the merchant at the time of purchase a sugar "purchase voucher" for the quantity of sugar purchased. (See Manager for full details.)

(4) NO SUGAR acquired by consumer for home preserving shall be used for any other purpose.

(5) NO RATION coupons shall be valid if detached from a ration card prior to the applicable date.

TEXSUN Brand UNSWEETENED **GRAPEFRUIT JUICE** 20 Fl. Oz. Tin 10¢
SALAD DRESSING **KRAFT MIRACLE WHIP** 8-oz. Jar 19¢

NEW SPRING LAMB NOW AVAILABLE
·LEGS ·FRONTS ·LOINS ·CHOPS
Free Mint with Lamb Order

Delicious TASTY **COOKED MEATS**

BRUNSWICK SAUSAGE	lb.	35¢
LIVER Style CHEESE LOAF SLICED	lb.	35¢
Liver & Bacon Sausage	lb.	35¢
DUTCH STYLE LOAF BAKED SLICED	lb.	26¢
LUNCHEON MEAT SLICED	lb.	40¢
DUTCH STYLE SALAMI	lb.	37¢
MAC. & CHEESE LOAF BAKED SLICED	lb.	26¢

WE HAVE A CHOICE SELECTION OF MILK-FED **VEAL** CHOPS, STEAKS & ROASTS
Veal is Now at its Best!

CHOICE QUALITY — HALVES AYLMER PEACHES	2 15 Fl. Oz. Tins	25¢
GOLD RIBBON CHOICE QUALITY DESSERT PEARS	15 Fl. Oz. Tin	10¢
QUAKER BRAND CORN FLAKES	2 8-oz. Pkgs.	15¢
A COOKED PORK PRODUCT BURNS' SPORK	12-oz. Tin	29¢
SUPER CREAMED Crisco	1-lb. Tin 24¢	3-lb. Tin 65¢
CROSSE & BLACKWELL Meat Pastes	2 3-oz. Tins	25¢
OLD COLONY PURE Maple Syrup	16-oz. Bottle	29¢
McLAREN'S INVINCIBLE Tasty Spread FOR SANDWICHES	6-oz. Jar	19¢
Malt • Cider • White Heinz Vinegar	2 16½-oz. Bottles	25¢
McLAREN'S INVINCIBLE Vanilla Extract	1¼-oz. Bottle	23¢
SUPERB Brand Self Raising Flour	40-oz. Pkg.	15¢
YELLOW LABEL BLACK Mother Parker's Tea	½-lb. Pkg.	42¢

P & G SOAP WHITE NAPTHA 3 Cakes 14c
PALMOLIVE TOILET SOAP . . . 3 for 23c GIANT SIZE CAKES
O'CEDAR NO RUBBING FURNITURE CREAM . . 4oz. btl. 23c
TILLEY'S WHITE SHOE DRESSING 3oz. btl. 25c
2 IN 1 WHITE SHOE POLISH . . 14c Bottle
CLEANSER **DIAMOND** 2 tins 9c

PRESERVING SUPPLIES!

Certo	For Better Jams and Jellies	8-oz. Bottle	25¢
Jels Rite	JELLY MAKER	8-oz. Bottle	14¢
DOMINION SEAL-TITE Jar Rings	WAR GRADE	12-Ring Pkg.	5¢
Fruit Jars	MEDIUM SIZE	Per Doz.	$1.05
Memba Seal		Pkg. of 25	9¢
Waxed Paper	PARA SANI	24 Sheet Roll	10¢
Imperial Parawax		1-lb. Pkg.	12¢
Fruit Kepe Tablets		Pkg. of 25 Tablets	25¢

You Use No Sugar With This Method.

COTTAGE Brand **BREAD** 2 24-oz. Loaves 15¢
WHITE • WHOLE WHEAT • CRACKED WHEAT With or Without Vitamin "B" Canada Approved.

Special—MANNING'S BISCUITS **Oatmeal Dainties**
A Delightful Oatmeal Cookie — Appetizing — Economical — Healthful. Suitable For Any Occasion. Approx. 36 Biscuits to the Pound. lb. 19¢

RED RIVER CEREAL 1-lb. Pkg. 13¢
HARRY HORNE'S DESSERT PUDDINGS Assorted Flavours 2 2-oz. Pkgs. 9¢
ROSE BRAND SWEET MIXED PICKLES 20-oz. Bottle 24¢
PURITY CRACKED WHEAT 3-lb. Pkg. 15¢
HANSEN'S JUNKET RENNET POWDERS Assorted Flavours Pkg. 11¢
LACO MAZDA — LAMPS — INSIDE FROSTED 25, 40, 60, 100 watt, each 20c 25 Watt Coloured, each 30c

BRUCE'S BIRD SEED	10-oz. Pkg.	14¢
CATELLI'S TWISTED VERMICELLI	12-oz. Pkg.	9¢
RASPBERRY or STRAWBERRY AYLMER JAM PECTIN ADDED	32-oz. Jar	31¢
DURHAM Brand CORN STARCH	1-lb. Pkg.	9¢
CONDENSED NESTLE'S MILK	15-oz. Tin	17¢
CROSSE & BLACKWELL DATE AND NUT BREAD	2 8-oz. Tins	29¢
BETTY'S TANGERINE MARMALADE	12-oz. Jar	17¢
CRUNCHIE Brand SWEET MUSTARD PICKLES	7-oz. Jar	11¢
NABISCO SHREDDIES	2 10-oz. Pkgs.	23¢
PREMIUM Brand SWIFT'S LAMB STEW	2 16-oz. Tins	29¢
PUFFED WHEAT QUAKER SPARKIES	2 Pkgs.	13¢
BARCLAY'S MINCED CLAMS	3½-oz. Tin	19¢
ACME Brand SEAFOOD COCKTAIL	2 10½-oz. Tins	25¢
OLD SALT CANADIAN — IN OIL SMOKED SARDINES	2 Tins	19¢
CLARK'S BOILED DINNER	15 Fl. Oz. Tin	19¢
FANCY QUALITY CLARK'S TOMATO JUICE	2 20 Fl. Oz. Tins	15¢

LOBLAW GROCETERIAS CO. LIMITED

Chief Left Alone As 3 Constables Quit In Lindsay

LINDSAY, July 2 — (ENS). — Lindsay's Police Force has been reduced to one man—Chief Lawlor, and he is at present in Quebec City attending a convention of Police Chiefs. About a fortnight ago Constable John Simnett resigned from the force to accept a position with the C.N.R.. On Monday night Constable John Nesbitt handed in his baton to accept a position also with the C.N.R., and on Wednesday Constable Reeves severed his connection with the force and entered the railway service.

Th chairman of the Police Committee had a busy time of it hunting up relief men. He was finally obliged to call on County Constable Hergreaves of Kirkfield to go on night duty. An effort was made to hold a special session of the Council on Wednesday morning in order to deal with the situation, but a majority of the members were out of town. A regular meeting of the Council will be held next Monday when steps will be taken to fill the vacancies on the force.

Lakefield News

Sig. Harold Dixon of the R.C.C.S., was the guest of Mr. and Mrs. John Blakely over the week-end.

Among the out-of-town guests at the Harrison-Carveth nuptials on Saturday were Mrs. Webster, Mr. and Mrs. Yerex and Marion, Misses Marion Keown Pearl Mullen, and Glen Rivers, of Toronto; Misses Grace Roblin and Hattie Unger of Picton; Arnold Spencer of London, Mr. and Mrs. James Spencer, Misses Ethel Mills, Edith Marshall, Violet Britnell, Edna Beatty, V. Carveth, Mr. and Mrs. Melville Harrison, Mrs. Sarah Harrison, Mr. and Mrs. Burritt Harrison, all of Peterborough; M. and Mrs. Wallace Shearer of Buckhorn.

NOW'S THE TIME TO BUY YOUR COAL!

'Fill that coal bin now!' says the government

"Get all the winter coal you're going to need—and get it NOW," is the urgent request of the government. Protect your family from the serious consequences of the possible shortage next winter!

There is a simple way to buy all the coal you need—to buy for cash and take advantage of low coal cash prices. A special plan now lets you have all the cash you need and repay the cost in small monthly instalments at a very small net charge per ton. For instance, a $100 loan can be repaid for as little as $7.78 per month.

You get four other important advantages by taking prompt advantage of this new plan. 1. Complete privacy in making all arrangements. 2. No co-signers or endorsers required. 3. 15 full months in which to repay. 4. No guarantee of your loan by your coal dealer or any outside source. And the first payment will not be due for thirty days.

Learn all about this budget plan for coal users. Phone or visit Household Finance Corporation of Canada, 177 Charlotte Street, Peterborough. Phone 5841.

One Topic Missed

Ottawa, July 2 (CP).

EVERYTHING has been mentioned in the House of Commons debate on the government bill to permit conscription for overseas service except the question of women without stockings, George Cruickshank (Lib. Fraser Valley) said in the House last night.

"Practically everything has been mentioned in this debate except whether the stenographers of the House should go without stockings and paint their legs," said Mr. Cruickshank.

"We are sitting here dawdling around in complacency, both individuals and the government, and we do not know there is a war on."

MILLBROOK

Call Is Given Rev. C. Patterson

MILLBROOK, July 2 — (ENS). —The congregations of Millbrook and Centreville Presbyterian circuit have invited Rev. C. E. Patterson, of Paisley, to become their minister, taking the place of Rev. A. Raeburn Gibson, B.D., who has gone to Chesley as pastor. Definite word of acceptance from Rev. Mr. Patterson has not, as yet, been received.

Cadets Go to Camp

Eleven members of the Millbrook Cadet Corps joined the company going to the Connaught Ranges on Sunday, for a week's training in camp. The train arrived here shortly before 8 a.m. on Sunday, having started at Lindsay, and having accommodation for almost one thousand cadets. Local boys included: Teddy Stinson, Evans Hatherly, Zenas Ward, Donald Edmunds, Brenton Dawson, Teddy Sisco, David Fallis, B. Stewart, Karl Fee, Lindsay Belch, and Lyal McMahon.

Senior Cadet Ted Stinson, was the Sergeant in charge of the local unit.

Mrs. (Dr.) Adam Clarke, of Winnipeg, visited her cousins, Mr. A. A. and Miss Henrietta Needler, at the weekend, Misses Janet and Alice Needler, who had been here for the week, returning to Toronto on Saturday evening. With their host and hostess, they were guests of the Misses Roddick at Cobourg on Friday.

Social Evening

A pleasant social evening was held in the L.O.L. Hall at Carmel, south of the village, on Friday at 8 p.m., when over one hundred of the folk of the community, and a number of guests from Millbrook as well, gathered to do honor to Miss Muriel Hall, who has resigned after being the popular and efficient teacher of the school for the past seven years.

Progressive euchre took up the time for the first part of the evening, the highlight being reached when the guest of honor was invited to a seat on the platform by the chairman, Delbert Olan, when an address, appreciative of the fine work Miss Ball had accomplished in the local school, and the keen regret felt at losing her services, was read by Lola Gardiner, and presentation made of a handsome vanity set in opalescent green and gold, as well as a large box of chocolates, Ruth Thorne and Elsie Gibson offering the gifts. Previous to the more formal presentation, little Lois Gardiner gave Miss Muriel a lovely arm bouquet of fragrant summer flowers.

Suitable reply was made by the guest of the evening, who after the vacation, goes to Lindsay to teach, the service of dainty refreshments bringing to a close an enjoyable gathering. Mrs. Robert Gibson and Miss Florence Gardiner headed the committee which planned the social event.

Rommel's Army Smashing Toward Alexandria

Gen. Erwin Rommel's Afrika Corps is reported smashing its way toward the base of the British Mediterranean fleet located at Alexandria. It is reported Rommel's forces are but 70 miles from here, and are already many miles into Egypt. The main Axis column had advanced along the coastal railroad in reaching Matruh where the British withdrew. ABOVE is an air view of Alexandria.

Norwood Orangemen Hold Church Parade

NORWOOD, July 2 — (ENS). — Christ Church Norwood was filled to capacity on Sunday evening when members of L.O.L. 32 and their friends as well as members from visiting lodge attended divine service.

All took part heartily in the service which was in charge of the rector the Rev. R. E. Lemon. He took for his text Isaiah 55 and part of the first verse "Look unto the rock whence ye are hewn, and the hole of the pit whence ye are digged," and endeavored by scripture and history to answer the very deep problem "Is religious peace possible." The choir rendered special music for the occasion.

A short meeting took place in the L.O.L. lodge room after the service where expressions of appreciation were voiced by members of the brethren.

Chandos School Board Accepts Resignation

GLENALDA, July 2 — (ENS). — At a meeting of the Chandos Union School Section held in the Owenbrook School the resignation of the teacher, Miss D. Redden, was accepted on a motion of Theodore Liscum and Sam Bartman.

It was decided to pay Louis Post $5.00 for work for a day and a half, on a motion by Amos Forbes, seconded Sam Bartman. It was moved that if it was necessary, to borrow $150 and that the secretary-treasurer look after it. The motion was moved and seconded by James Rosebush and Amos Forbes.

The Board decided to pay $10.15 to the Glenalda School teacher for the curtains and window shades that she had purchased, and that the necessary repairs be done in the schools during the summer.

VETERAN V.C. DEAD

LYMINGTON, England—(CP).—Lt.-Col. Conwyn Mansel-Jones, 71, who won the Victoria Cross during the Boer War, died here.

Toronto Man Killed Near Lindsay Two Aged Persons Badly Hurt

LINDSAY, July 2.—(ENS).—A serious accident which was attended with fatal results occurred about eleven-thirty Wednesday morning at the C.N.R. crossing one mile west of Lindsay, when Owen Yearsley, 73, of Bloor street, Toronto, was instantly killed and Mr. and Mrs. Wesley Sloan, of Little Britain seriously injured. The party was motoring east en route to Pleasant Point when the car, driven by Mrs Sloan, crashed into the engine of the outbound Midland way freight. The car struck the engine near the steps and was turned round twice before coming to a stop on the highway a few feet west of the crossing. Mr. Rearsley was thrown from the badly wrecked car on to the north shoulder of the highway. The oter occupants of the car were rushed to the Ross Hospital Mrs. Sloan, 77, sustained severe lacerations about the face and had one eye badly injured. She is also suffering from bodily bruises and shock. Mr Sloan, who is eighty-five years of age, was badly injured about the body and is suffering from shock.

The accident was investigated by Provincial Constable McBrien, Traffic Officer Sipple, C.N.R. Constable Morden and Constable Reeves.

The freight train was in charge of Conductor James O'Leary, with Martin Fox engineer. Coroner Dr. Logan has ordered an inquest.

Cavan News

Mr. and Mrs. R. A. Robertson attended Springville Church anniversary on Sunday and were dinner guests of Mr. and Mrs. Albert Hunter.

Roy Staples has returned to his home to help with the harvest after working in the C.G.E. since last fall.

The many friends of Miss Barbara Argue will be pleased to know that she has been accepted as the teacher of Fairmount Public School for the current year.

Miss Fern Goodison, B.A., of Cooksville, has returned home after visiting her friend, Miss Marie Douglas.

Warkworth News

Mr. and Mrs. A. M. Fulton and family of Marmora were guests of Mr. and Mrs. J. F. Duigan, Monday.

Mr. John Bowen, Mr. Raymond Dudley and Mr. Alvan Cornelius have received their notice of call to the army.

Mr. and Mrs. Ralph Dudley and young son of Pickering spent Tuesday with his parents, Mr. and Mrs. C. O. Dudley.

Silver Tea Is Held By Millbrook W.A.

MILLBROOK, July 2—(ENS). — The warm June day on Friday afternoon, with its attendant sunshine and fresh breezes, undoubtedly played a part in bringing out an unusual number of guests for the annual summer silver tea, sponsored by the W.A. of St. Thomas Anglican Church, and held at the home of Mrs. T. A. Campbell from four to six o'clock.

Receiving in the entrance hall were Mrs. C. M. Westmacott president of the hostess society, and Mrs. C. Chevis, wife of the new rector of Cavan parish, while in the living-room were Mrs. Campbell and her mother, Mrs. Martin. Mrs. George Raper was cashier. Summer blossems were tastefully arranged throughout the large rooms, and at the lace-covered table, centred with a silver basket of pink and gold flowers, Mrs. H. A. Attwooll poured tea. Assistants in the service of the guests included Mrs. J. W. Hilton Mrs. W. E. Massey-Cooke, Misses Janet and Alice Needler of Toronto and formerly of Millbrook, and Miss Bella McCorry. Others who helped with the tea were Mrs. H. J. Russell and Mrs. H. M. Trick, who kept the plates filled and looked after the making of the tea.

The rector, Rev. Mr. Chevis, was among the guests, taking advantage of the opportunity of becoming acquainted with his own people, and those of other congregations, and from Port Hope were Mrs. B. Dawson Mrs. Crosswaite, Miss Rigby, and Miss Florence Patterson. Mrs. L. H. Winslow and Miss Rose Macnamara were in charge of the table of home baking, their wares being speedily disposed of. The sum of $27.00 was realized from the undertaking.

Marmora News

Mrs. R. Webber is quite ill at her home here.

Mrs. Arthur Reynolds is a patient in Belleville General Hospital.

Local families moving to their cottages at Crowe Lake over the week-end included Mr. and Mrs. H. R. Haacke, Mr. and Mrs. H. A. McNally and family, and Mr. and Mrs. Joseph Judge.

Rev. William Baugh of Coe Hill occupied the pulpit at St. Andrew's United Church on Sunday morning. The gift of flowers by Mrs. Charles McInroy were in loving memory of her mother, the late Mrs. Daniel Hawley.

Week-end guests included Trooper Ted Gazley, Camp Borden, with his parents Mr. and Mrs. George Gazley; Radio Mechanic George Rice, who is transferred to Guelph with his parents, Mr. and Mrs. J. A. Rice; Mr. and Mrs. Eldon Post, Eldorado, with Mr. and Mrs. Clifford Chambers; Joseph Kouri, Toronto, with his parents, Mr. and Mrs. M. Kouri.

Miss Josephine Paquet, who has been attending Notre Dame Convent in Kingston, is spending the holidays with her parents, Mr. and Mrs. J. A. Paquet at Deloro.

Miss Myrtle Shannon of Toronto is visiting Mr. and Mrs. James Brady.

Mr. and Mrs. W. Catterall and family of Merritton are occupying the Misses Sullivan's cottage at Crowe Lake.

The children of Sacred Heart parish had an enjoyable picnic at Tipperary House, Crowe Lake, on Sunday afternoon.

OBITUARIES

MRS WILLIAM G. HARRIS

HAVELOCK, July 2.—(ENS). — There passed away in Weston Hospital on Saturday, Audrey Georgina Hart, beloved wife of William G. Harris, 116 Tyrrell avenue, Toronto. Deceased was well known here, being the daughter of Bloss Hart and the late Mrs. Hart, Havelock. She had been confined to hospital over two years and was in her 35th year. Besides her sorrowing husband, she is survived by two small sons, Gordon and Teddy, two brothers and five sisters, William of Toronto. Marshal of Windsor, Mrs. C. E. Cumming, Windsor and Mrs. F. E. Brooks, Mrs Wm. White, Shirley and Phylis all of Havelock

The funeral was held from McDougall and Brown funeral home on Tuesday at 3 o'clock with Rev. Mr. Parks, High Park United church, officiating, assisted by Revina Rebekah Lodge No. 124, Toronto, with interment in Prospect cemetery.

WILLIAM FITZGERALD

DOURO, July 2.— (ENS)— The funeral of the late William Fitzgerald took place on Monday morning from the residence of his niece, Mrs. Allen Hayes to St. Joseph's Church and cemetery. Requiem Mass was sung by his nephew, Rev. J. J. Garvery of Hasting Rev. J. J. McCarthy prached the funeral sermon. Deceased was born in Otonabee, son of the late Mr. and Mrs. David Fitzgerald and was in his 68th year. He was unmarried and survivors are one sister, Mrs. Nora Farley of Otonabee and Charles Fitzgerald of Victoria, B.C., also a number of nieces and nephews. In young manhood Mr. Fitzgerlad went to Western Canada and resided there for many years returning twelve years ago and has resided in Peterborough. Never of robust health the deceased has gradually lost strength during the past few months.

Pall-bearers were four nephews, Charles Fitzgerald, Joseph O'Leary and Stanley Farley of Peterborough, David Garvey of Douro and Frank Scollard and Thomas Cavanagh of Peterborough.

Among the many who attended the funeral or visited the home were: Mrs. David Garvey and son William, Mr. and Mrs. Richard Heffernan, Mr. and Mrs. Michael Heffernan of Norwood, Mrs. John Coughlin of Lakefield and a large number of Peterborough friends.

Fraserville News

Mr. and Mrs. Harry Dorey and Tommy, of Toronto, spent the week-end at the home of Mrs. Dorey's mother, Mrs. Mann.

Mr. and Mrs. Ray. Williamson and son of Blackwater were Sunday visitors with relatives here.

Mr. Lloyd Lewis of Northern Ontario is at home with his parents for the summer vacation.

Mr. Harold Henry of Montreal visited last week at the home of his parents.

Military Units Parade On Dominion Day

One of the largest military parades ever witnessed in Peterborough took place Dominion Day when about 1,300 soldiers from both active and reserved units paraded down George Street from Confederation Park, before between four and five thousand people who burst into spontaneous applause as the sun-burned men marched smartly by. This was yet another item in the celebration of Army Week.

Lt. Col E. O. Keeler, M.C., D., Officer Commanding the Military Training Centre, was in charge of the parade. All the units, including the soldiers from the Training Centre, the Prince of Wales Rangers (Reserve), 33rd Reserve Company, Veterans' Guard of Canada and members of Branch 52 Canadian Legion converged at Confederation Square at 10 o'clock.

Before leaving the park, Lt. Col. E. O. Keeler presented the Colonial Auxiliary Forces Long Service Medal to Q.M.S. T. B. Griffin for 20 years of service in the Prince of Wales Rangers. Another presentation was to have been made to Q.M.S. Warrant Officer Class 2) A. E. Borland, but he was sent on leave. He was to receive the clasp to the Canadian Efficiency Medal which he already holds. The medal itself denotes 12 years service and the clasp six, making a total of 18 years service. Both men have sons now in the army.

The soldiers from the Training Centre, in full marching kit led off, and were cheered by enthusiastic crowds as they passed by. Half way down their long column was the Royal Canadian Corps of Signals Band, from Kingston, who along with the Prince of Wales Rangers Band and the Salvation Army Band, rendered splendid service. After the men, from the Training Centre, came five trucks and one lorry with war equipment made at Genelco. They were two 3.7 anti-aircraft guns, with accompanying crews, two anti-tank guns and their crews and two enormous searchlights of 8,000,000 candle-power each.

This display of armed might was followed by the Prince of Wales Rangers Band and the Prince of Wales Rangers (reserve unit) headed by Lt. Col. M. H. Park. After them came the Salvation Army Band and veterans of the Canadian Legion who can still hold their own with the best of them on the march. A number of members of C.W.A.C. from the Training Centre rode in the army trucks, presenting a smart appearance.

The long lines of khaki-clad men stretched down George street as far as the eye could see and their rhythmic tread gave back a dull beat long after they had passed.

These well trained men are the ones on whom Canada's defence rests and citizens of this city paid them real homage on Dominion Day, in a rousing enthusiasm which has not been seen here for a long time.

Buy A STAMP A DAY EVERY DAY DURING July

Buy War Savings Stamps from
BANKS • POST OFFICES • DRUGGISTS
TELEPHONE OFFICES • TOBACCONISTS
DEPARTMENT STORES • GROCERS
BOOK STORES and other RETAIL STORES

Apsley News

The friends of Mr. and Mrs. Max Hastings are glad to learn that they have returned to the village to take up residence after a stay of two years in Hamilton.

Miss I. Reesor left for her home at Locust Hill after teaching in the village for the last year.

Mr. G. Northey has gone to his home at Selwyn. Miss M. Grant to Colborne and Miss M. McCarthy to Peterborough after closing their schools here.

Mrs. W. Reynolds is spending two weeks with friends in Hamilton.

Mrs. A. Windsor of Lakefield is visiting in the village.

Mrs. Jackson is with Mr. C. McFadden while presiding at the entrance examinations here.

Mr. John Coones and Mr. James Downing returned yesterday from a trip to Toronto.

Mrs. M. H. Wilson and Mary Jean and Ted are spending their holidays in Owen Sound.

Miss Betty Wilson of Toronto is holidaying at her home here.

Sentencing Dutch

MELBOURNE, Australia, July 2 —(CP).—The Netherlands East Indies Information Service said today the Japanese radio of Batavia had reported two Dutchmen of the conquered Islands were sentenced to death and four other persons were imprisoned for terms ranging from five months to five years on charges of listening to foreign broadcasting stations and spreading rumors.

10 PACKAGES—6 DELICIOUS FLAVOURS

Thousands of families are discovering the easy way to better breakfast appetites with Kellogg's Variety Package! It has everybody's favourite, a delicious package-fresh, *different* cereal for every morning in the week. You'll want to try them all. And don't forget, your grocer has each of them in the regular, full-size package. All made by Kellogg's in London, Canada.

- *There's every kind—corn, wheat and rice; flakes, "shredded" and "popped."*
- *They're "individual" packages, open them as you need them.*
- *They're handy space-savers for camping, small apartments, trailers, and your pantry.*
- *They're just the ticket for supper, lunch, or bedtime, too.*

Will You Do This For Us Mrs. Housewife?

WILL YOU HELP US TO RECOVER SOME OF THE THOUSANDS OF MILK BOTTLES LOST DURING LAST YEAR?

By Order Of The Glass Administrator Milk Bottles Are Now Rationed

The bottle loss suffered each year is a matter of serious concern. How serious you can appreciate when you consider that each quart bottle costs at least 7½c each, but worse yet, no matter what we are willing to pay, the quantity available is limited.

The supply of new milk bottles available is very limited, and unless we are able to get back the empty bottles now lying around, the delivery of milk to your homes may be difficult. Our request is not too difficult to comply with. It will involve little time. All we ask is that you put out for your Campbell Dairy milkman any milk bottles you may have which are not in use or which are not being used to hold milk, cream, or buttermilk. Many housewives merely forgot to put bottles out for their drivers while others use them for purposes other than which they are intended. For this reason we are appealing to your spirit of fair play by asking you to assist us to get back bottles which are the property of the dairy. . . property which is loaned until the milk, cream, whipping cream, or buttermilk has been used and the bottle is empty.

PLEASE PUT ALL EMTY BOTTLES OUT FOR YOUR DRIVER

IF YOU NEGLECT TO DO THIS A BOTTLE DEPOSIT OF 5c WILL BE RENDERED

Campbell's Dairy Products

243 PARK ST. PHONE 4677

SALLY'S SALLIES

Registered U. S. Patent Office

Distributed by King Features Syndicate, Inc.

Of Interest to Women

Using Surprise Fllings In Making Sandviches

By MARY MOORE

In Great Britain white bread is not sold any more. At one period since the war began all white bread was vitamin-enriched—but now that is not good enough.

All wheat bread is made from whole wheat. I don't know about rye bread, but because Canadians are remarkably slow in catching on to even an old idea, over 90 per cent of us continue to eat white bread even when we know whole wheat bread is better for our health on three different counts: more of several vitamins; more valuable minerals; more food elements.

The government nutrition people are thoroughly aware of this Canadian preference for white bread and are doing their best to improve this mistaken habit by fortifying the white bread with a V-vitamin and giving us a certain amount of vitamin health in spite of ourselves.

The housewives, you who are reading this, are the only ones who can swing Canadians over to the general consumption of whole wheat bread. Persist in buying it. Eventually your family will become so aware of its superior flavor they will prefer it.

This summer the number of sandwiches that are going to be made could take substantial part in your campaign to make your family whole wheat ead addicts.

I beg to the Dagwood school of Sanich Construction. The simplest of sandwich for me must have a nerous thick slice of ham or beef, a whole chopped egg and lettuce d mayonnaise and, if accessible, thin slice of cucumber and tono. I've often given myself a tporary case of lock jaw trying tonsume these skyscrapers.

So whel talk about sandwiches, it's an ave expert who is giving out.

I am tking of sandwiches for many occons as I write but foremost in mind, as ever, is nourishment.

Some othese fillings could be used for ernoon tea but please make thenvafer-thin and cut off the crustor your Duchess-type friends wile outraged.

Cottage Che and Tomato Triple Decker

One and -quarter cups cottage cheese, 2 taspoons melted butter, ½ teaspoon t, 2 tablespoon mayonnaise, sd tomatoes whole wheat breadCut slices of whole wheat bread inch thick but do not remove the ts. Rub the cheese to a smooth ste, and add slowly, beating, the ted butter and then the mayonna Cover 1-3 of the slices of wholeeat bread with the cheese fillingCover with a slice of whole wheat bread. Cover this with a layer of thinly sliced tomatoes, sprinkle well with salt and pepper and cover with third slice of whole wheat bread.

NOTE: Chopped Peanuts are a nice addition to the cheese filling.

Workingman's Pate de Fois Gras Sandwich

The original recipe for this called for chicken livers but an American friend of mine changed it to suit hed budget thus:

One cup boiled minced baby beef liver, ¼ cup chopped crisp bacon, 1 cup coarsely chopped watercress (loosely packed), 1 tablespoon lemon juice, 4 drops tobasco or 1 tablespoon Worcestershire sauce, salt and pepper. All these ingredients but the cress are best if put through the mincer—the smoother the paste the more similar to true pate de fois gras it is. Spread on whole wheat bread of course.

This is one of the fillings that is so well suited to afternoon teas—if you use it for these occasions, cut off the crusts and garnish sandwich plate with cress.

Frosty Sandwich Ribbon Loaf

Fillings for this must be smooth but not too moist.

Slice a loaf of day-old sandwich bread in lengthwise slices, getting 3 or 4 long slices ¾ inch thick. Spread each slice with a different filling using softened butter as the blending agent. Spread the slices with stiff mayonnaise only.

Filling No. 1: Chopped green pepper and pimientoes, cottage cheese, and salt and pepper. Add soft butter to make filling smooth enough to spread.

Filling No. 2: Ground cooked ham and dills put through mincer twice and flavored with pepper and mustard. Add soft butter to make filling smooth enough to spread.

Filling No. 3: Chopped salted peanuts (with skins off) or walnuts or cashews, mayonnaise, minced or grated celery, small amount of onions (1 teaspoon gives enough flavor for filling for 1 lengthwise slice of bread) and enough soft butter to make filling smooth enough to spread.

Any of these fillings make good individual sandwich fillings.

Emem's De Luxe Eggs Sandwiches

Using day-old whole wheat bread cut it into ½-inch slices. For one medium sandwich loaf, you will require 6 or 7 eggs. Cook the eggs in their shells at simmering temperature for ½ hour. Chill as soon as time is up in running cold water.

Peel hard-cooked eggs and chop them in large bowl with ⅓ cup mayonnaise, 1 tablespoon minced raw Spanish onion, 1 tablespoon Worcestershire sauce, ⅓ cup finely chopped cucumber or celery, pepper and generous amount of salt.

Mix until very well blended and spread on unbuttered side of sandwich (butter only one slice in every pair when making sandwiches—it saves time.) When sandwiches are made, if they are to be eaten at a table, crusts should be removed and sandwiches cut into four triangles and these triangles stood in a row in centre of plate on their longest side. Garnish plate with fancy cut slices of cucumber and radishes.

These make delicious and nourishing lunch box sandwiches.

THE STARS SAY . . . .

By GENEVIEVE KEMBLE

For Friday, July 3.

The astral combination intervening in this day's affairs makes for a close attention to the inner meaning of all that occurs, with keen analysis and insight into transpiring events in the professional as well as social, domestic affectional and artistic realm. A serious note may undertone these with an accent on the matter of duty and obligation, on tenets of law and order. Especial caution is recommended in all pertaining to writings speech, correspondence, travel and change, since swift and ill-considered moves might involve loss and regret. With care there should be prosperity and happiness.

Those whose birthday it is may find themselves confronted by a year in which their own devotion to duty, principle, and personal obligations, sustained by keen analysis, logic and forthrightness, may result in enduring progress, prosperity and personal happiness. Integrity, vigilance with speech and writings, as well as caution in change, travel and business transactions are urged. Over clever and quick moves bespeak loss and regret, with reactions on private satisfactions. There may be tokens of appreciation and love from elderly females.

A child born on this day should have many kindly, sympathetic and high principled traits which should assure it personal happiness. Laxity as to speech and writings should be avoided. Rigid business tenets should be inculcated.

Bethany News

John Craig of British Columbia spent a few days with his niece, Mrs. James McKinnon, arriving in Bethany on Monday with his sister, Mrs. Smith of Ingersoll, who is making an extended visit with her daughter, Mrs. McKinnon.

Miss Mary Paton, Reg. N., of Toronto is visiting her sister-in-law, Mrs. Paton and small son.

Mrs. Max Ross and daughter Mary Lou of Toronto are guests of her mother, Mrs. J. McKinley.

The many friends of Miss Sara McMullen will be pleased to know she has returned home here after being at Nicholls Hospital for some weeks.

Mrs. Albert Bane of Toronto is staying with Miss McMullen during her convalescence.

Seven Steps In Canning

First step in canning is to select, sort and grade good fruit. The quality of canned food depends upon the quality of the raw material used.

Check all equipment. Needed are sharp knives, a colander, bowls, measuring cups, enamel pie plates, wooden spoons, a wide mouthed funnel, a jar lifter and sterilizer which may be the wash boiler, oven or steam pressure cooker.

Test jar for leakage; see that it isn't cracked and there are no chips in the rim or cover, fill with water, seal and invert to test.

Test rubber rings. To be effective they must be elastic. Bend rings double; a poor one will crack. Then stretch; a good rubber will spring back.

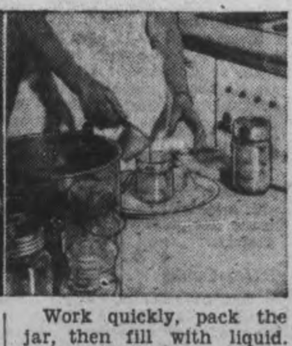

Work quickly, pack the jar, then fill with liquid. Pack corn, beans and spinach loosely to allow heat penetration for even sterilization.

To remove air bubbles, after filling dip the blade of a knife in boiling water and run down and around inside of the jar until all bubbles have disappeared completely.

For processing, adjust sterilized rubbers and tops, partially seal. With wire clamp jars adjust top but do not spring down lower. With screw top screw tight then unscrew half turn.

ENQUIRY COLUMN

By MARY MOORE

QUESTION: Would it be too much to ask if you could help me by giving me a recipe for a fruit cake? I want to make one for an anniversary. I like a nice dark moist cake. I am late starting—it should have been made but I put it off from day to day for I did not know just how about starting. Thanking you for it and others which are good, I am, Mrs. E. R. P.S.—Pan sizes are 10" x 10" x 3"; next 8" x 8" x 3"; next 6" x 6" x 3"; next 4" x 4" x 3". All the recipes I have are for four pans. E. R.

◇ ◇ ◇

ANSWER: The fruit wedding cake I usually recommend comes up to your requirements of being moist and dark, and weighs 12 lbs. when finished which I think will just fill your pans nicely.

Wedding Cake
(Dark Moist Fruit Cake)

One pound butter, ½ pound granulated sugar, 1-3 cup brown sugar, 10 eggs, 1 orange, juice and grated rind, ½ lemon, juice and grated rind, ⅛ teaspoon soda, ½ cup molasses, ½ cup black coffee, ½ cup fruit juice (peach, cherry, pineapple, etc.), 1 pound flour, ¾ teaspoon salt, ½ teaspoon cloves, 1 teaspoon cinnamon, 1 tablespoon nutmeg, 1 tablespoon mace, ½ cup tart jelly (red currant is preferable but not essential), 1½ pounds seeded raisins, 1 pound seedless raisins, 2½ pounds currants, ½ pound almonds, 1 lb. citron, 1 cup flour (for the fruit). Cream the butter until very soft. Add the white sugar and the sifted brown sugar and mix thoroughly. Add the beaten yolks and mix again with the grated rind. Add one-half the soda to the molasses, stir until foamy and add, with the coffee and fruit juices, alternating with the 1 pound of flour, the rest of soda, the salt and spices sifted together. Break the jelly into pieces and stir in. It is not necessary to have the jelly thoroughly mixed in.

Look over the raisins and currants, wash if necessary, drain and dry. Blanche the almonds and slice. Save half the nuts to sprinkle o the bottom and top of the cake. Cut the citron in thin strips. Mix the one cup of flour thoroughly with this fruit.

Mix the prepared fruit with the batter. This may be added from time to time with the flour. When all is thoroughly combined, fold in the stiffly beaten egg whites.

This amount makes 12 lbs. cake and may be baked in four nested cake tins. Line the greased pans with three layers of greased paper (bottom and sides), having the top layer well greased. Sprinkle the bottoms with about one-third of the reserved nuts. Apportion the mixture into the prepared pans, making sure the corners are well filled and that the top is level and smooth. Sprinkle the remaining nuts on top. These may be steamed one hour and baked 1¾ hours at 250 deg. Fahr. or baked 2¼ hours at 250 deg. Fahr. (very slow oven). Let cool in the pans, but let stand on rack. When cool, turn out and remove the paper. Cool and store in cool dry place tightly covered.

As there is so much preparation involved the fruits and nuts may be readied before the batter is. Even after the cake is entirely mixed in the pans it may stand overnight if kept in a cool place.

We hope this recipe is exactly what you want and that we may help you again.

◇ ◇ ◇

Question.—I am sending you a wartime cake recipe. It needs no sugar, if used as a pudding with sweet sauce or as a cake with sugar icing.

We like it quite sweet so I make it with the sugar.

Do you have recipe leaflets on canning, without too much sugar? I would like some recipe leaflets. I would like some recipes—I think you had some cookies made without sugar—also any others you may have.—"Mabe of Windsor."

Double Boiler Wartime Cake

Contributed by "Mabe of Windsor" (This requires a large double boiler.)

Two tablespoons shortening melted, ¼ cup brown sugar (if desired), ½ cup molasses, ½ cup sour milk, ½ teaspoon salt, ½ teaspoon soda, 1 teaspoon mixed spice, ½ cup or more of raisins, dates or nuts, 1 egg (the egg may be omitted if this is used for a pudding).

◇ ◇ ◇

Method.—Mix all ingredients together. Grease top part of large double boiler and empty the batter into it. Cover tightly and steam about two hours. Turn out on plate. We use half as a hot pudding with sauce and frost the other half when cold, for a delicious cake.

◇ ◇ ◇

Answer.—Rumor had reached me about this double boiler cake, but you are the first to share the secret. Did you perfect the cake. If so, I think you deserve a lot of credit. I am sending you the leaflets I have on cookery without sugar, by private mail.

We always like to hear from you, and know that your letters always contain interesting news.

Trent River News

Mr. and Mrs. Davis of Mud Lake have received word from their son LAC Davis, R.C.A.F., of his arrival at Torboy, Newfoundland.

Mr. and Mrs. J. Murphy and sons Pete and Paul of Peterborough, and R. Lynch of New York are holidaying at the McNichol Cottage.

Mr. and Mrs. John Neiderheiser of Niles, Ohio, are holidaying at the McLaughlin cabin.

Mr. and Mrs. Douglas Quier of Niles, Ohio, are spending a week at the Breen cottage.

Mr. and Mrs. Harold Cotton and daughter Marilyn, of Toronto, arrived to spend the summer at their cottage Marilyn.

Mr. and Mrs. Archie Langford of Peterborough were Sunday guests of Mr. and Mrs. Harold Van Volkenburg.

Week-end visitors were Mr. and Mrs. Thomas McQuigge of Campbellford, with the latters parents, Mr. and Mrs. William McQuigge; P. Logan, Harold Carnrite, K. Chaplin of Peterborough, and Doug Carnrite, and Ted Chaplin, F. Rulton and J. Tyler of Toronto, at their respective homes.

Mr. and Mrs. Jack McClenan and daughters Jean and Kathryn and Mr. and Mrs. H. J. Hogg of Toronto arrived to spend a few weeks at their cottage.

Miss Jacqueline Christie of Toronto spent the week-end with her parents, Mr and Mrs. Jack Christie at their cottage.

The Canadian Army with our Allies will take the ensive for freedom and national survival.

Salute the Canadian Army, the assault force for tory over fascism.

Back up the army with gifts and letters with risin iftments, with democratic conscription, with higher production vigilance against fascist saboteurs.

All honour to the man and woman in uniform.

RUSKIN & CO.
NEW AND USED FURNITURE AND CLOTH
336 Aylmer Street P. 9975

Hubert Chown Harwware is Always Glad to Serv the Families of Our Bo in Khaki.

OBSERVE
ARMY WEEK
This Week and Every Week

SPECIALS FOR THIS WEEK

10-lb. bag 50c
20-lb. bag 85c

Fly Tox 24c 43c 73c

Sta-Way
Insect repellent. Ideal for fishing or outing trips.
39c Bottle

FLY SPRAYER
15c - 35c - 45c - $1.45

HUBERT
CHOWN HARDWARE
DAILY DELIVERY PHONE 6186

Always the Same Famous Flavour.

NABOB FOOD PRODUCTS LTD. A 100% CANADIAN COMPANY. HAROLD F. RITCHIE & CO. LTD. DISTRIBUTORS

A&P FOOD STORES ARE PROUD TO SERVE THE families... OF THE SOLDIERS SERVING CANADA

BUTTER
Silverbrook First Grade lb. 37c

EGGS GRADE "A" LARGE Ctn. Doz. 37¢
EGGS GRADE "A" MEDIUM Ctn. Doz. 36¢

A&P HIGH QUALITY Guaranteed MEATS

VEAL LEGS FRESH MILK-FED lb. 27c
CHICKENS MILK-FED ROASTING 5 to 6 LBS. lb. 35c
FOWL FRESH KILLED 4 to 5 LBS. lb. 27c

GENUINE SPRING LAMB LEGS lb. 45c - LOINS lb. 45c - FRONTS lb. 29c

BEEF BOLOGNA SLICED lb. 18c
ROAST DUTCH LOAF SLICED lb. 25c
MAC & CHEESE LOAF SLICED lb. 25c
SMOKED WEINERS lb. 25c
DUTCH LUNCH SALAMI lb. 33c

FRUITS and VEGETABLES

RED CUTTING—26-LB.
WATERMELONS ea. 99¢

CALIFORNIA VALENCIA—GOOD SOURCE OF VITAMIN "C"
ORANGES Med. Size 35c Large Size 43c

TOMATOES Firm, Ripe, Selected. Good Source of Vitamin "C" lb. 19c
HEAD LETTUCE Native Grown Fresh Firm each 5c
CABBAGE Native Grown Large Good Source of Vitamin each 5c

ANN PAGE
BREAD
VITAMIN B
(Canada Approved)
WHITE
WHOLE WHEAT
CRACKED WHEAT
2 24-oz. Loaves 15c

A&P SUPER MARKETS

Personals and Social News

Seabrooke-Skitch Wedding Party

Bridal party of Sgt. and Mrs. R. E. Seabrooke, whose wedding took place Saturday in Trinity United Church. Reading from LEFT to RIGHT: best man, Walter Seabrooke, brother of the groom; the groom, Sgt. Ronald E. Seabrooke; FRONT ROW, the bridesmaid, Margaret Skitch, sister of the bride; the bride, formerly Mary Isabel Skitch.
(The Roy Studio Photo.)

Mrs. E. Dunnett and Miss Gaskins are visiting their sister, Mrs. John Scott, Maria street.

Mr. and Mrs. William C. Woods of Salem, Ohio, were guests last week-end of the latter's parents, Mr. and Mrs. R. L. Hope, of Lang, Ontario.

Mr. William White, Toronto, formerly of Windsor, spent the holiday with his brother, Mr. D. J. White, 319 Burnham street.

Mrs. S. D. Wightman of Emerson, Manitoba, will arrive in Peterborough on Friday to care for her daughter, Mrs. D. Humber, who has been seriously ill in Nicholls Hospital.

Mrs. J. B. Arbour of Waubaushene is a visitor at the home of her sister, Mrs. G. Penrose, King street.

The Jewell-May wedding took place in King Street United Church parsonage, Oshawa, on Saturday, and not in Lakefield, as stated on Tuesday.

Mr. Thomas Boyes of Sundridge, Ontario, is visiting his sister, Mrs. G. Penrose, King street, whom he had not met for 15 years prior to this visit.

Mr. and Mrs. Will Sanderson and Edna of Stouffville, and Mr. and Mrs. B. West of Toronto, spent the holiday with Mr. Bert and Miss Ella Sanderson, Charlotte street.

Lewis E. Barry, prior to his marriage to Dorothy White, was presented with an electric clock by his associates at the Steam Plant of the C.G.E.

Mrs. Jack Thrasher and Jackie entertained five little guests at a seventh birthday party for his cousin, Beverly Ann Thomas, of Oshawa, who with her mother, Mrs. R. Thomas, and her sister Patricia Diane, is spending her vacation here.

Mr. and Mrs. Ralph Howland, Mark street, observed their fourth wedding anniversary on Wednesday, July 1st.

Mr. and Mrs. Percy Beavis and family of Hastings, and Mr. and Mrs. Milford McGee of Elgin, were recent guests at the home of Mr. and Mrs. John Tripp, North Monaghan.

Mr. and Mrs. E. C. L. Black of Detroit, Michigan, are spending their vacation in the city with friends.

Master Clifton Harris is visiting his great-aunt, Mrs. G. Penrose, for a few days.

Miss Joy Collins, accompanied by her friend, Miss Ethel Collins, both of Fort William, Ont., are the guests of the former's grand parents, Mr. and Mrs. Fred Griffin, Bonaccord street.

Mrs. T. K. Cragg and baby son left by aeroplane for Vancouver yesterday. They have been visiting Dr. and Mrs. C. C. Cragg for the past two months.

Helson-Isaac

WARKWORTH, July 2.—(ENS).—In the living-room at the home of the bride's parents, on Saturday, June 27, under an arch of evergreens interspersed with wild orchids, Ruth Lenore, only daughter of Mr. and Mrs. Benoni Isaac, Warkworth, was united in marriage to Vernon Arthur, only son of Mr. and Mrs. George A. Helson of Percy Township. Banked about arch and decorating the spacious home were masses of pink peonies, blue delphinium and Canterbury bells.

The ceremony was performed by Rev. W. E. Smyth of St. Andrew's Presbyterian Church, assisted by Rev. Dr. J. R. R. Cooper of St. Paul's United Church, in the presence of the immediate families.

Miss Ina Rosevear, A.T.C.M., of Harwood, friend of the bride, played the wedding music.

The lovely bride wore a street length dress of turquoise blue sheer with lace, white hat and accessories, and corsage of pink roses.

The matron of honor, Mrs. Elmer McKee, sister of the groom, wore pale pink sheer with white hat and accessories and corsage of pink Carnations and blue delphiniums. Mr. Elmer McKee supported the groom.

After the ceremony the guests repaired to the dining-room where the bride's mother received. She wore a dress of brown and white printed silk, and corsage of brown and gold snapdagon, and matching accessories. She was assisted by the groom's mother, who wore deep blue sheer with white accessories and corsage of deep rose snapdragon and pink roses.

The dining-room table was centred by the wedding cake and white candles, and the dining-room was attractive with decorations of pink and white streamers and flowers.

The wedding breakfast was served by four girl friends of the bride, Misses Ann Grant, Yvonne Edwards, Grace Plumpton and Ona Carr. They were assisted by Mrs. Carman Carlaw.

The groom's gift to the bride was a three-strand pearl necklace; to the matron of honor and pianist, white purses, and to the best man, a billfold.

Later Mr. and Mrs. Helson left for a short honeymoon motor trip.

Previous to their marriage they were given a miscellaneous shower, and among the beautiful gifts which they received was a cut velour studio couch and a Westminster chime mantel clock.

$10 For War Victims

St. David's Welsh Society held a meeting at the home of the president, Mrs. G. Pakenham, on Monday evening. Business was discussed and it was decided to give another $10 to the British War Victims' Fund. Members voted not to have a picnic this year and to hold no meetings during July and August. The fall work will begin with a social evening in September. Refreshments were served by the hostess.

Fitzpatrick-Roddy

BURNLEY, July 2.—(ENS)—A pretty wedding was solemnized in St. Peter's Church, Burnley, at nine o'clock Tuesday morning when Aileen Rita, daughter of Mr. and Mrs. James Roddy, became the bride of Philip Ambrose Fitzpatrick, son of Mr. and Mrs. Michael Fitzpatrick of Norwood. Rev. Dean Ferguson officiated.

Given in marriage by her father the bride wore a floor-length gown of white triple sheer with finger-tip veil caught with orange blossoms and carried a bouquet of Briarcliffe roses. She was attended by her sister Miss Marie Roddy, in a floor-length gown of shell pink sheer with matching picture hat and a bouquet of delphiniums and roses.

Mr. John Fitzpatrick was best man.

After the reception at the home of the bride's parents, the happy couple left on a motor trip west. The bride travelled in a becoming blue dress with cocoanut straw hat and matching accessories.

Range Pals Meet

Members of the Range Pals met at Miss May and Mr. Gordon Thompson's home this week. In the business period they were asked to bring material for aprons instead of fees for the first meeting in July. Then the Pals enjoyed a treasure hunt and spelling match. Lunch was served by the hostess.

Next week the meeting will be held at the home of Miss Audrey and Miss Dorothy Larmer.

Friends Honor Bob Morton

Before his departure to enlist in the R.C.N.V.R. as a Bugler, Robert (Bob) Morton, was presented by a group of friends with an Eversharp pen and pencil set in navy blue and a money-belt, at a party held in his honor at his home on Water street. Among those present were: Bill Greatrix, Bob Graham, Doug Butcher, Roger Barrie, Martin McIlvena, Bob Clarke, Jack Bolderson, Earl Hall, Max Powell, Vince Howard, Gerald Powell, Stanley Rylott, Ken Burnham. Bob was also presented with a signet ring by his associates in the foot-press department at the Westclox.

Bates-Tubbs

CAMPBELLFORD, July 2. — (ENS). — Cambridge Street Baptist Church in Lindsay was the scene of a pretty wedding on Saturday afternoon when Jean Helen Tubbs became the bride of Arnold Edward Bates in a quiet ceremony for which Rev. C. P. Reid officiated. The bride is a daughter of Mr. and Mrs. Lloyd Tubbs, Lindsay, and the groom is the only son of Mr. and Mrs. Edward Bates, Campbellford.

Given in marriage by her father, the bride was gowned in white silk chiffon with lace inserts and sweetheart neckline. She carried a white Bible with rosebuds and baby's breath, while her face veil fell from a small white hat. She was unattended. A reception was later held at "Ye Old Cottage Tea House" in Lindsay, and here the bride's mother received in a navy dress of burnt crepe with matching hat and shoes. She wore a corsage of pink roses and was assisted by Mrs. Edward Bates, the groom's mother, who chose a turquoise crepe with white accessories and corsage of roses.

For travelling the bride donned a pale blue crepe suit trimmed with brown and brown and white accessories. Following a wedding trip to the Kawartha Lakes, Mr. and Mrs. Bates will return to reside in Campbellford where they will resume their positions on the staffs of the High and Public School here.

O'Connor-Martin

The marriage was quietly solemnized on Saturday of Pearl Irene, daughter of Mr. and Mrs. William Martin, Peterborough, to Edward Lawwrence O'Connor, son of Mr. and Mrs. Edward O'Connor of Lindsay. Miss Dorothy Grady attended the bride and Mr. John Legrow was best man. The young couple will reside in Peterborough.

Needlecraft Pattern

SIMPLE TO CROCHET

You can let buterflies into your home when they're this crocheted variety that beautify and protect furniture at the same time. A beginner can do this chair set! Pattern 382 contains directions for set; illustrations of it and stitches; materials required.

Pattern number ....
Size ....
My Name ....
....
Address ....
I enclosed 20c for postage

Cup and Saucer Shower For Miss E. Brown

KEENE, July 2.—(ENS).—Mrs. J. Gall was hostess to a cup and saucer shower in honor of Miss Eleanor Brown, whose marriage takes place Saturday. After the presentation lunch was served.

Those present were: Mrs. G. S. Taylor, Mrs. D. D. Brown, Mrs. F. Whalen, Mrs. A. Eason, Mrs. G. Nelson, Mrs. G. Richardson, Mrs. E. Girvens, Mrs. H. Plunket, Mrs. M. Short, Mrs. O. Hil'ner, Mrs. J. Hall, Mrs. A. Nelson, Mrs. D. Rennie, and Misses Ann, Ruth, Eleanor and Betty Brown, Phyllis Kemp, Katherine Bolin, Myrtle Patterson, Isabel Faux and Lois Wright

Ladies' Section Of Golf Club Holds Field Day

Tuesday was white elephant and field day for both 18 and 9-hole players at Peterborough Golf and Country Club. The funds realized are to be used as a nucleus for the club's contributions this year to the Canadian Ladies' Golf Union War Service Fund. This fund originated last year as the C.L.G.V. Spitfire Fund and voluntary donations are to be continued for the duration.

The field day events were under the able captaincy of Mrs. C. G. Graham assisted by Mr. W. Spittal.

The winners of the monkey golf were: Mrs. G. Maniece, Mrs. McKerchar, Mrs. O. DeGraw and Mrs. D. Pocock.

Driving left-handed won by Mrs. F. J. A. Hall and Miss Nina Davidson.

Approaching to a blind hole: Mrs. C. V. Elliott and Mrs. R. Blaiklock.

Putting with back of putter won by Miss M. Rush, Mrs. R. Turner and Mrs. O. Steer.

A quiz program gave the others their chance at the white elephant draw.

The winner of the bridge prize was Mrs. C. E. LaBranche.

Among those present at luncheon bridge and field competition were: Miss L. Belleghem, Mrs. H. Wightman, Mrs. H. Pragg, Mrs. C. E. LaBranche, Miss E. Scott, Mrs. C. G. Graham Mrs. C. Westbrook, Mrs. F. J. A. Hall, Mrs. O. DeGraw, Mrs. V. Selkirk, Mrs. R. Blaiklock, Mrs. J. H. Vernor, Mrs. D. Pocock, Mrs. F. L. Roy, Mrs. O. Steer, Mrs. R. Turner, Mrs. C. V. Elliott, Mrs. G. Maniece, Mrs. McKerchar, Mrs. Lauder, Miss M. Rush, Miss M. Hatton, Miss A. Wood, Miss N. Davidson, Mrs. H. C. Sootheran.

FASHIONS

MARIAN MARTIN

Here's summer fashion on a wartime budget! The gay scallops at the neck and kimono-cut sleeves of Pattern 9097 by Marian Martin achieve a festive look, without the extra cost of trim. Cool; pretty.

Pattern 9097 may be ordered only in misses' and women's sizes 14, 16, 18, 20, 32, 34, 36, 38 and 40. Size 16 requires 2⅞ yards 39-inch fabric.

Pattern Number ....
Size..................
My Name ....
Address ....
....
I enclose 20 cents in coins for postage

C.W.L. President Visits Marmora

MARMORA, July 2 — (ENS). — The June meeting of Marmora Subdivision of the Catholic Women's League was held on Tuesday afternoon at the summer home of Mrs. H. A. McNally at Crowe Lake, with a large attendance. The meeting opened with prayer led by the chaplain, Rev. H. J. Farrell. Mrs. J. Black president, welcomed the Diocesan president, Mrs. A. B. Collins of Belleville. Several notes of thanks were read from members for baskets of fruit sent them during illness.

The Diocesan president congratulated the sub-division on the creditable reports. She also spoke on lay retreats and the national scholarship.

A discussion was held on war work and it was decided to meet at the home of the president every Tuesday afternoon during July and August for sewing. Finished quilt blocks were turned in by the members for the making of a quilt and more clothing will be gathered for the packing of another box for the British war victims. Mrs. Black spoke of her pleasure in the increased membership. She had asked each member to secure one new member, and she especially congratulated Mrs. H. Auger, who had brought in the names of thirteen new members.

Brief reports followed from the conveners of social service, child welfare, membership, and magazines. Rev. F. Quinlan, O.M.I., Ottawa, addressed the members briefly, wishing them success in their good work. Rev. H. J. Farrella also congratulated the members on the work they had accomplished and on the increased membership. Mrs. William Shannon gave an interesting reading on The Sacred Heart. At this point Mrs. Collins was presented with a bouquet of roses in appreciation of her interest in the sub-division. The presentation was made by Mrs. C. Crawford. Mrs. H. A. McNally received the presentation of a beautiful china teapot from the members as a mark of gratitude for the use of her summer home for the June meeting for the past four years Mrs. J. Ethier making the presentation. As a special request, Mrs. J. Black recited a poem "Unawares." Several games of bingo were played, after which a contest sponsored by Mrs. Black was held. This consisted of the ladies emptying their purses and counting the number of articles. The prize went to Mrs. J. Ethier, who had a total of 94 articles.

Votes of thanks having been tendered Mrs. Collins and Mrs. McNally, the meeting was closed with prayer. A delicious lunch was then served.

Warkworth News

Mrs. D. S. Thompson is spending a few days in Toronto with her friend, Mrs. Harry Wilson.

Mr. and Mrs. Neil Thompson, who went to Pickering Monday were entertained [the] home of where they are en[gag]ed in war work, Mr. and Mrs. C[.] Curtis Friday evening, where a [num]ber of friends were present to e[njoy] a social evening and to wish [the]m every success in their new wo[rk].

Mrs. F. W. [..]utt, Toronto, is spending a few [day]s in town.

Miss Ina M. [Bo]wen of Windsor, is spending the [ho]lidays with her parents, Mr. an[d M]rs. G. B. Bowen.

Miss Lyla A[llen] of Belleville, is spending a few [da]ys with her parents, Mr. and [Mrs]. H. E. Allen.

Mrs. Harold [..]sley returned Friday evening a[fter] spending a few days with Mr[s. W]illiam Haughtailing, Roseneath.

Mrs. R. B[..]lson was taken to Belleville Ge[nera]l Hospital Saturday night fo[r m]edical treatment.

Miss Grac[e P]lumpton, Peterborough, spent [the] week-end with her parents, M[r. a]nd Mrs. Conrad Plumpton, N[orh]am.

Mr. and M[rs. L]eslie Hardy, Peterborough, [..] Helen McMullen, Stirling and [M]r. George Nelson of the C.A.S. [,] Cornwall, spent Sunday with M[r. an]d Mrs. H. C. Kelly.

Mrs. Ho[..] Betts and June, of Rochester, [N.Y]., are visiting her parents, M[r. a]nd Mrs. John Woodard, Norha[m].

Miss A[..] Dawson, of Oshawa, has been [spen]ding a few days with her siste[r, Mrs]. Neil Thompson and Mrs Jose[ph S]omers.

Mr. an[d Mr]s Owen Hawkey have taken a [..]e in Peterborough for the sum[mer].

Mr. a[nd M]rs. Archie Frost and Carroll of Belleville, visited friends in town Saturday.

Mr. and Mrs. Avery McNutt, Sylvia and Shirley of Kingston, visited relatives and friends in Norham and Warkworth during the week-end.

Miss Ferne Wilson, Toronto, is visiting her grandparents, Mr. and Mr William Runnells, Dartford.

Wed In St. Paul's Church

Mr. and Mrs. [Car]leton Patch, whose marriage was solemnized on Mond[ay] in St. Paul's Presbyterian Church. Mrs. Patch was form[er]ly Miss Gladys Watson, B.A., daughter of Mr. and Mrs. J[.] Watson, Water street, and the groom is the son of Mrs[.] R. Patch and the late William R. Patch of Peterboroug[h].
(The Roy Studio Photo.)

This Week Is Army Week
The Canadian Soldier Is The Tops – This Week and Every Week

You can bet you'll have fun ... in these
Playtime SANDALS

COLORS:
Royal Blue and Red -
Royal and Powder Blues -
Rust and Beige and Multicolor Combinations
only $1.98 the pair
other styles at $2.98
AGNEW-SURPASS SHOE STORES LIMITED
Canada's LARGEST Shoe Retailer
87 STORES IN CANADA
5 GEORGE ST. N. PHONE 6862

Superfluous Hair
On Face and Moles
Completely, Permanently, and Painlessly Removed by Electrolysis. Eyebrows permanently arched. For appointments 'Phone 6423, or write
MRS. MARIE MURDUFF
409 Wolfe St.

BEAUTIFUL
GIFTS
THAT LAST
See Them At
J. W. WATSON
George at Brock St.
G. E. ELECTRICAL APPLIANCES

"FEATHER HALO"
Serviceable and sociable—its modish feather fluff and its short contour make it perfect for today's double-duty demands. A high flung toplock pompadour blends into carefully formed vertical side waves. Consult us today.
Jean Jones, "Your Hairdresser"
232 CHARLOTTE ST. PHONE 8543

ANNUAL JULY SALE
AT
Character Clothes Shoppe
Beginning
Friday Morning, July 3rd

[Y]our opportunity to secure clothes that fit in no[mat]ter where you go.
[C]risp, cool, new, different.
[I]f you have not secured your vacation needs a few [ite]ms listed below might be interesting.
The balance of Spring Coats and Suits discounted [.]0 per cent.
Late Spring purchases of Dresses 20 per cent. discount. All Summer merchandise at a discount of 10 per cent.
Early selection advised for choice and size.
ALL SALES FINAL AND TERMS CASH
alice t. williams
147 HUNTER ST. PHONE 5324

Of Interest to Women

SWEET SUMMER BREEZE

At the left, a calot made of black horsehair is banked with muguet de bois, or valley lilies. At the right a huge tulle picture hat has a brim wreath of the same blossoms.

By PRUNELLA WOOD

LIGHT, pick-me-up perfumes are the only ones that a kind woman should use in mid-summer. There is something awful about a blast of heavy scent, no matter how good its quality, let loose on the swooning days when the thermometer is within an ace of blowing up.

If you are a one-scent woman and yours is as heavy as the best tawny port, tone it down into lotion or cologne form, but please! If you have an open mind, however, splash yourself with delicate flower scents and be as liberal as you like. You simply can't get an overdose. Lily of the valley, or muguet, to give it the "parfum" not perfume name, is a beautiful summer scent, and the pretty dogday hats above were inspired by it.

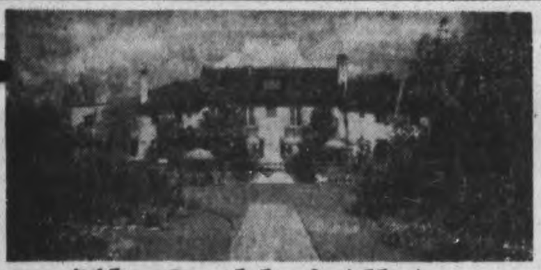

The Guild of All Arts

Vacation at
CANADA'S FOREMOST COUNTRY INN
On the Famous Scarborough Bluffs
Overlooking Lake Ontario
Kings Highway No. 2, 5 miles east of Toronto
Toronto Howard 5253, Phone Scarborough 7135

DOROTHY DIX

WIVES ARE MADE MARTYRS BY IMAGINARY GRIEVANCE

Woman Complains Because Her Husband Doesn't Observe Anniversaries

◇ ◇ ◇

DEAR MISS DIX: I am married and have two children, both very young. My husband is a good provide- but he never remembers me on Mothers' Day or on my birthday. I suppose the only reason I get a Christmas present is because we open our gifts together under the tree and it probably would embarrass him if I had no package to open. I have always remembered him on the various days of the year and I cannot understand how anyone with a nickel in his pocket could pass up Mothers' Day.

I am only 25 years old, am good-looking and intelligent. I devote myself to my children and home. I spend no money foolishly and have not even been to a show in two years. Now how should I handle my situation? Does my husband's ignoring my birthday and Mothers' Day indicate that he has no affection for me and that he thinks that I am a poor mother? It is not the price of the gift that I consider, but his attitude toward it. Should I continue to remember him on Fathers' Day and his birthday, or should I forget them, as he has mine?

The children are entirely too young to understand what Mothers' Day means, but how are they to find out if their father does not buy some little gift for them to give me to show their appreciation of me as a mother? PERPLEXED.

◇ ◇ ◇

ANSWER: Sometimes I think that it is just as well for a woman to have a genuine, bonafide affliction, such as a drunken husband, or a husband who beats her, or a lazy loafer she has to support, for if she hasn't, she goes out and hunts up an imaginary trouble. She can get just as much misery and shed as many tears over the grievance she has trumped up as she can over the real one. And of all the self-elected martyrs I have ever encountered you, poor lady, are tops.

The gods have been kind to you. They have given you a good, upright, domestic husband who is a fine provider. You have a nice home and comfortable living and two fine children, yet you are spoiling it all by being miserable over your husband's failure to celebrate your birthday and Mothers' Day. You take that omission to mean that he no longer loves you and that he does not think you a good mother.

Her Great Mistake

Can't you see that you are making the mistake of trying to put a woman's mind and a woman's reactions into a man's head and that you are judging him by a woman's standards? That can't be done, though thousands of women like you try it and spoil the whole happiness of their marriages by setting values on small observances that mean everything to them, but never mean anything to their husbands.

I grant you it is flattering to a wife to have her husband remember her birthday and her wedding anniversary and Mothers' Day with some gift that will show his appreciation of her, but because he does not do so is no indication that he is not devoted to her. It simply means that he is busy, or careless, or one of the men to whom dates mean nothing, or, most likely, that he comes from a family that practiced none of the little gallantries of life.

So forget your grievance against your husband and don't worry about the children not observing Mothers' Day. They will be taught to do that in kindergarten, and they will do it because all the other children do. Just remember that if you married a man who isn't a sentimentalist you can't make him one, and that although a sentimentalist is desirable on sentimental occasions, a good provider is somebody to tie to for everyday living.

◇ ◇ ◇

More Mother-in-Law Trouble

DEAR MISS DIX: Every time my mother-in-law visits us she tries to make over the whole house and all our habits and arrangements. She moves my pictures because she thinks they would look better in another light or a new grouping. She practically does over my kitchen so I can't find a pot or a pan when she is gone. She pulls flowers out of my porch boxes and puts them elsewhere, and so on and so forth.

Now I don't want to have any friction with her, but will you tell me a pleasant and polite way of asking her to attend to her own business and let mine alone?

DAUGHTER-IN-LAW.

◇ ◇ ◇

ANSWER: There are questions that not even Solomon could answer, and one of them is how to keep a bossy woman from running everybody else's affairs. The leopard can change its spots easier than such a woman can concede to other people the right to lead their own lives in their own ways, and to furnish their own houses according to their own tastes, and rear their own children by their own formulas.

Such women believe that they have been miraculously endowed by Heaven with infallible wisdom on every subject in the world; that their judgment never falters, their opinions are never wrong, their taste is impeccable, and that they have a sacred mission to correct the mistakes that the balance of humanity makes and set everybody right. This cheerful view of themselves is not affected by the fact that they are dull and stupid and failures in all their undertakings; that they are slouchy-looking and poor housekeepers.

They go their devastating way, riding roughshod over everyone who knows them, and nothing stops them except death, or somebody having the nerve to tell them to keep hands off of their affairs.

◇ ◇ ◇

Wartime Marriages

DEAR MISS DIX: You advise boys and girls who have no money and no one to help them out in case of trouble not to marry until after the war is over, especially when the boy will have to go overseas. What do you think of the marriage of a couple who are well-off, who are mature, who have been engaged for six months, and when the man will be able to do his service in this country? R. J. M.

◇ ◇ ◇

ANSWER: Circumstances alter cases, and there is no reason why such a couple should not marry at once instead of waiting until after the war.

My reason for thinking it unwise for young boys and girls to marry on this wave of war hysteria are many. One is that in too many cases the marriages are based on impulse, or drink, instead of real love. Often the youngsters are not really acquainted with each other. Boy meets girl. They have a few drinks and rush off to a magistrate. Or some boy and girl who have been going with each other, but have never thought of being in love, feel sad at parting and decide to marry—she because she is afraid if she doesn't marry now she may be left an old maid; he because he is homesick and wants somebody to belong to him.

Such marriages are bound to end in disaster. Another reason they should not marry when they have no money is that if the young wife has a child she comes as a burden on his family, or her family, who generally can ill-afford to support here. And the main reason is that during war times both the boy and the girl will grow up and change and neither may want the other when the war is over.

(Released by The Bell Syndicate, Inc.)

TWILIGHT FASHIONS

By ALICE ALDEN

DAYTIME FROCKS that have a look of after-dark formality about them are news that meet with the approval of women everywhere. Here's a beauty of a dress, a real furlough fashion, if ever we saw one. The frock is of pleated black sheer, the street length skirt is pleated and bordered with black lace. Matching black lace is used for the deep V neckline and to edge the brief sleeves. A tiny lace hat is worn with this costume which is an ideal background for jewelry, but just as nice without. Black suede gloves and black suede shoes give emphasis to the accent of formality.

Dinners Of The Week . .

By MARY MOORE

Conducted by MARY MOORE

SUNDAY

Frosted Rhubarb Juice
Chicken Stew with Dumplings
Mixed Peas and Carrots
Chopped Lettuce and Tomato Salad with Mayonnaise
Chocolate Jelly (see note) Iced Tea

Note—Chocolate Jelly: One square cook chocolate, 1 pint milk, 1-3 cup sugar, 1½ teaspoons granulated gelatine, 1 teaspoon vanilla, 4 tablespoons water. Dissolve gelatine in cold water. Melt chocolate in top of double boiler, add sugar and let cook together for at least 5 minutes. Add milk and let heat thoroughly. Pour over moistened gelatine until gelatine is dissolved, beat with rotary beater until well blended. Pour into moistened moulds and chill. Serve with cream.

MONDAY

Cheese Fondue
Baked Beets Boiled Beet Greens
Creamed Spring Onions
Radishes Cress
Orange Fool (see note) Hot Milk

Note: Orange Fool: Six oranges, 3 eggs, 2 cups cream, sugar, nutmeg, cinnamon. Squeeze and strain juice from oranges beat eggs and add to them cream and orange-juice. Sweeten to taste. Add a sprinkle of grated nutmeg and powdered cinnamon and cook in double boiler, stirring constantly until mixture coats the spoon. Pour into glass dishes and chill before serving.

TUESDAY (Economical)

Stuffed Calves' Hearts with additional Patties of Brown Stuffing
Baked Carrots
Shredded Leaf Lettuce and Radish Salad with Tomato Mayonnaise
Apricot and Rice Pudding
Cafe au Lait

WEDNESDAY

Cubed Shoulder Lamb Stew in Tomatoes
Fluffy Mashed Potatoes
Chopped Spinach
Fresh Fruit Small Cakes
Lemonade

THURSDAY (Vegetarian and Economical)

Garden Vegetable Soup
Halved hard-cooked Eggs in Pimiento and Parsley Cream Sauce
Buttered Macaroni
Tomato Jelly Salads on Lettuce
Hot Apple Sauce Bran Muffins
Skim Milk Cocoa

FRIDAY (Slimmers' Dinner)

Broiled Whitefish Sliced Tomatoes
Baked Rice Creole (not slimmers)
Green Peas
Sliced Cucumber Salad Cheese French Dressing
Canned Pears with Chocolate Mint Sauce (no sauce for slimmers)
Weak Tea and Hot Milk

SATURDAY

Assorted Cold Cuts
Potato, Celery and Green Onion Salad Mayonnaise
Wafer Thin Whole Wheat Water-cress Sandwiches
Mixed Sweet Pickles
Blanc Mange with Crushed Fresh Strawberries Iced Tea

SALLY'S SALLIES

Registered U. S. Patent Office

Omemee

Mrs. F. Bibby and son Bobbie of Toronto spent the week-end with the former's parents, Mr. and Mrs. D. Weir.

J. J. Lang of Toronto is visiting his cousin, Charles Ivory.

Rev. and Mrs. R. M. Patterson were Sunday guests with friends in Springville. Rev. Mr. Patterson was in charge of the Sunday School anniversary services there.

Rev. Mr. Everson of Springville occupied the pulpit in Trinity United Church, Omemee, on Sunday.

Mr. and Mrs. David Magee of Robson, B.C., is visiting with the former's brother, James Magee.

Children's garments require more than ordinary washing

You need Sunlight's "EXTRA-SOAPINESS" to get right at those extra grubby parts

ISN'T it amazing how children get their clothes so dirty? Isn't it surprising, too, how stubbornly the dirt sticks? You know yourself that no ordinary washing is completely effective in cleansing the very dirty parts. Some of the dirt is left behind, and so the clothes won't come really clean.

Whether you use flakes, powder or bar soap you need Sunlight's "extra-soapiness" to remove every speck of dust and grime. The Sunlight method of washing is simply to apply Sunlight right on to the "extra dirty" parts at once.

And you do this lightly—not with hard rubbing—for Sunlight has a wonderful "extra soapiness" which makes it exactly suited for soaping the clothes. The light film of Sunlight left in contact with the dirt is sufficient to loosen the most stubborn grime—quickly—thoroughly—leaving the clothes fresh and spotlessly clean. Use Sunlight Soap for all washing and household cleaning tasks. Its purity gives it tremendous cleansing power and saves you hours of work—it's gentle to your hands, too.

You can't do without
SUNLIGHT SOAP A LEVER PRODUCT

Happy Healthy Singing Canaries are fed with

BROCK'S BIRD SEED

AND TREAT CONTAINING YEAST

We SALUTE THE BOYS IN KHAKI

RED & WHITE Food Stores

ARMY WEEK JUNE 29TH TO JULY 5TH

Specials For Thursday, Friday and Saturday, July 2nd, 3rd & 4th

GOLD MEDAL
Tomato Juice - 20-oz. Tins 2 for 19c

SUPREME SWEET
Mixed Pickles - - 27 Oz. Bottle 27c

WAGSTAFF'S ORANGE, LEMON & GRAPEFRUIT
Marmalade - - 32-oz. Jar 29c

PRUNES - - 2 lb 19c

CALIFORNIA VALENCIA
ORANGES - - 70/80 Doz. 39c

FRY'S COCOA ½-lb. Tin 19c

CREAMIER Crisco FAST MIXING 1 lb. Tin 27c 3 lb. Tin 72c

RED & WHITE FLOUR - - 7-lb. Bag 27c 24-lb. Bag 79c
GOLD MEDAL FLOOR WAX - - - - 1-lb. Tin 29c
BLACK, BROWN or WHITE 2-In-1 SHOE POLISH - - - Tin 10c
INTERLAKE TOILET PAPER - - - 3 Rolls 25c
BADER'S SHORTBREAD COOKIES Cello Pkgs. 10c
TOASTED PRAIRIE NUTS - - 12-oz. Pkg. and Bowl 25c
CRYSTAL FRUIT CANDY - - - - lb. 25c
RED & WHITE — Packed in the Vacuum tin COFFEE - - ½-lb. Tin 29c 1-lb. Tin 55c

CANADA CORN STARCH Pkg. 11c
For better and more delicious puddings
CHOICE QUALITY AYLMER PEACHES 15-oz. Tin 17c
AYLMER LOGANBERRIES - 16-oz. Tin 21c
OLD SOUTH ORANGE JUICE - 2 20-oz. Tins 35c
LIBBY'S GRAPEFRUIT JUICE 2 20-oz. Tins 25c
PALMOLIVE SOAP - - Cake 6c
RED & WHITE COCOA - ½-lb. Tin 15c 1-lb. Tin 25c
DR. BALLARDS MEATIES - - - 2 1-lb. Pkgs. 25c
SELECT BEEF STEW - - 2 15-oz. Tins 35c
HABITANT VEGETABLE SOUP 2 15-oz. Tins 19c

"Fresh as the Dawn" ½-lb. Tin 30c lb. Tin 55c

AYLMER Catsup 12-oz. Bot. 14c
ROYAL MOTTLED Brooms Each 55c
RIVERMEAD Cheese ½-lb. Pkg. 19c

NEW, IMPROVED Ovaltine 4 oz. 38c 8 oz. 58c 16 oz. 98

CAMAY TOILET SOAP
The "soap of beautiful women". A hard-milled, delicately perfumed beauty soap .... 3 cakes 19c

USE THE EXAMINER CLASSIFIED COLUMNS FOR QUICK RESULTS

Bring or Phone your Ad - Dial 4641 - to the Ad Taker Before 1 o'Clock Daily and on Saturday, 10 o'Clock. Rates Low as 1½c per word

Births Marriages Deaths

In Memoriam Cards of Thanks

BORN

CLANCY.—At St. Joseph's Hospital on Tuesday, June 30, 1942, to Mr. and Mrs. Roy Clancy (nee Myrtle Heather) a baby brother for Raymond.

MORRIS.—At Port Hope Hospital on Monday, June 29, to Mr. and Mrs. Ted Morris (nee Ola Gollopher), the birth of a son (stillborn), James Edward.

WIDDESS.—To Phyllis, wife of Douglas Widdess, at the Private Patients' Pavilion, Toronto General Hospital, on Monday, June 29, 1942, a daughter.

MARRIED

MURDUFF—CHAMBERS.—On Saturday, June 27, 1942, Miss Gladys L. Chambers was united in marriage to George Stewart Murduff, both of Peterborough, at the Parsonage of the Pentecostal Church. Rev. George A. Chambers officiating.

WHETUNG—PURDY. — The marriage of Miss Doreen Purdy, daughter of Mrs. Ella Purdy, Peterborough, and Arthur Clifford Whetung, son of Mr. and Mrs. Arthur Whetung, Curve Lake, took place Thursday, June 25, 1942, at George Street United Church Parsonage, Peterborough.

DIED

BORBRIDGE, Edward Franklin "Ted." — Suddenly at Spring Point, Alberta, Edward Borbridge, son of Mr. and Mrs. E. W. Borbridge of Peterborough. Burial will take place at Ottawa.

COLLINS, Mrs. Elizabeth.—At her late residence, 242 Romaine street, on Tuesday, June 30, 1942, Elizabeth Connell, widow of the late William Collins, in her 94th year. Private Funeral Service from the family residence, 242 Romaine street, on Friday, July 3, at 2.30 p.m. Rev. F. W. Craik and Rev. J. Dudgeon, officiating clergymen. Interment, Little Lake Cemetery.

FORD, W. C.—On Wednesday, July 1, 1942, at the residence, 20 Western Avenue, Wesley Charles Ford, husband of Jessie Clapper, in his 61st year. Funeral service on Friday, July 3, at 3.30 p.m. from the Nisbett Funeral Home, 347 Charlotte street. Rev. F. W. Craik officiating. Interment, Little Lake Cemetery.

HATLEY, Mrs. T. B.—On Wednesday, July 1, 1942, at the residence, 128 Rubidge street, Eliza Ellery, wife of Thomas B. Hatley, in her 63rd year. Funeral service on Friday, July 3, at 2 p.m. from the Nisbett Funeral Home, 347 Charlotte street. Rev. G. A. Chambers officating. Interment, Little Lake Cemetery.

IN MEMORIAM

BATHGATE.—In loving memory of our dear mother, Mrs. George Bathgate, who passed away July 2, 1941.

Peacefully sleeping, resting at last,
Her world weary troubles and trials are past.
In silence she suffered, in patience she bore
'Till God called her home to suffer no more.
—Ever remembered by her son and daughter-in-law, Mr. and Mrs. Ernie Bathgate.

HUNT.—In loving memory of my dear wife Margaret (Peggy) Hunt who passed away July 1, 1936.

There's a face that is haunting as ever,
There's a voice that we're longing to hear,
There's a smile we'll remember forever,
Though we try to forget every tear.
There's a sad but sweet remembrance,
There's a memory fond and true,
There's a token of affection, dear,
And heartache still for you.
—Remembered by her Husband, Beverly and Bobby.

FLORISTS

TURNBULL'S FLOWERS LIMITED
Special Designs for Funerals and Weddings.
441 George Street.
Telephone 7583. Nights 3257.

THE PETERBOROUGH FLORAL CO
Flowers Delicately Arranged
For All Occasions
436 Water. Telephone 6912—Nights 6746

COMING EVENTS

First insertion, 20 words or less, minimum charge, 50c. Subsequent consecutive insertions, 40c per insertion. All over 20 words, 2c per extra word per insertion

RADIO STATION CHEX BROADCASTS ALL SOCIAL-COMING EVENTS DAILY AT 10:45 TO 11:00 A.M.
PETERBOROUGH BROADCASTING COMPANY, LTD

EUCHRE IN The Moose Hall, Thursday night. Good prizes. Games start at 8.30. Everybody welcome.

ATTENTION, ORANGEMEN.—The Annual Church Service will be held Sunday, July 5, to Mark Street Church at 7 p.m. Inviting Members of L.O.B.A., L.O.L and Juvenile Lodge to meet at Orange Hall, Brock Street, at 6.15 p.m. The Temple Band of the Salvation Army will be in attendance. —Arthur Millen, County Master.

BINGO AT THE ORANGE HALL, Saturday July 4: 8.15. Good prizes. Come and bring your friends. Admission 25c.

Coming Events

(Continued from Prevoius Column)

DANCE AT THE CO-OP HALL, Friday night, July 3. Maloney's Orchestra. Admisison, 35c.

NOTICE—ALL CARPENTERS are invited to attend Meeting of Local No. 4, to be held To-night, Thursday, at 8 o'clock, in the Legion Hall. Good attendance is necessary.

PERSONALS

CORN AND CALLOUS SUFFERERS — Try "LLOYD'S CORN AND CALLOUS SALVE," containing Benzocaine, 50c at Lynch's, Finn's and Tamblyn's Drug Stores.

"SLENDOR TABLETS" — HARMLESS and effective. Two weeks' supply $1.00 at Elliott's, McDermid & Jury, and Payne's Drug Stores.

Piano Tuning

WILLIAM POTTER PIANO TUNING (Formerly Heintzman) 220 King George Dial 9462

PIANO TUNING ARTHUR COLLISON Dial 6765

Custom Tailoring

DOES YOUR COAT OR SUIT NEED Altering? Have it done now Tony Pepe. Greene Building Dial 4295

3a Hairdressers 3a

SPECIALS — END PERMANENTS $1.00 up Oil Permanents $2.50 up Downer's Dial 8874

MARY MARINO BEAUTY SALON—WE are again offering our $5.00 Oil Permanent for $3.50 We feature Personality Hair-styling Dial 8663

LEWIS' BEAUTY SHOP. DIAL 4432 — Oil Permanents, $2.00 up. Ends $1.00 up

PARIS BEAUTY SALON — MORNING Specials $3.00 Permanent $1.95, including Shampoo, also Hairstyle Hair Reconditioned by Steamer Treatment, with Finger Wave, $1.25. 184 Hunter West Telephone 5311. Opposite Bell Telephone.

FOR SALE

4 Miscellaneous 4

LARGE LAWN MOWER. 190 BROCK.

WARDROBE, MEDICINE CABINET. 175 River Road.

TWO ICE-BOXES, MEDIUM AND Large. 465 King.

EIGHT-TUBE PHILCO RADIO; ALSO Cook Stove. 465 King.

CABBAGE PLANTS. 108 STEWART Street.

COOK STOVE, CHEAP. TELEPHONE 5698. 159 Dufferin.

FOR THE SAND PILE!
BOYS' AND GIRLS' SEERSUCKER SUN SUITS, 1-3, 89c
PIQUE AND PRINT, 2-6 75c
PRINT SUN SUITS, 1-3, 29c
GIRLS' PLAY SUITS, 7-12 95c
TODDLERS' BATHING SUITS 29c
PRINT SLACKS, 2-6, 59c
JERSEY OVERALS, 2, 4, 6 $1.49
W. PHILLIPS
174 HUNTER STREET WEST.
Phone 6682 (Opp. Bell Telephone)

GOOSEBERRIES FOR SALE. 224 Barnardo Avenue.

1938 ROYAL ENFIELD-500cc, O.H.V., good rubber, fine condition, $275.00. Dr. C. W. Lyons, 1 William Street N., Lindsay.

USED KHAKI DUCK TENT 12' x 12', on Frame, suitable for Refreshment Stand, $40.00 Can be seen at Factory erected. J. J. Turner & Sons, Limited.

TWO DOUBLE BED SIZE COILED Springs, One Child's Crib, One Folding Carriage, One White Enamel Baby Bath. Telephone 6922.

TENNIS RACQUET, PERFECT CONDITION. Dial 9423.

KITCHEN SINK, CHEST OF DRAWERS and Sink. 483 Donegal.

SET OF FOUR TAYLOR ROLPH Lawn Bowls. Telephone 8307.

ONE ONLY SMALL APARTMENT SIZE Piano, Mahogany finish, cheap for cash. Parks' Studio, 208 Charlotte Street.

KITCHEN STOVE, COMBINATION GAS and Coal or Wood. 331 Reid Street, or Telephone 5623.

GIRL'S BICYCLE, NEARLY NEW, REAsonable. Apply 242 Westcott.

PLAYER PIANO AND BENCH, FUMED Oak, with 50 Rolls, first-class condition, $85.00 Parks' Studio, 208 Charlotte Street.

COMBINATION COOK STOVE AND Heater, cheap for cash. Telephone 7716.

PLUMBING AND HEATING SUPPLIES
Jacket Heaters, Boilers, Sinks, Basins, Toilets, Fittings, etc
Pipes Cut and Threaded to Measure By Electric Machine.
PETERBURO METAL CO.
Telephone 8301 - 256 Simcoe Street

GENUINE HEINTZMAN & CO. PIANO, with Bench, perfect condition, Sacrifice Parks' Studio, 208 Charlotte Street.

SCARCE AS HEN'S TEETH
BEATTY COPPER-TUB WASHER completely rebuilt. New washer guarantee. Terms.
BEATTY METAL TANK WASHER Exceptional value, $49.50. Must be sold immediately.
NEW BEATTY CYLINDER-TYPE CLEANERS are Still Available. Complete with Attachments, $49.50 Get one while they last
BEATTY Factory Branch
332 GEORGE STREET.
Telephone 3129

LIVING-ROOM, DINING-ROOM, BEDroom Furniture, etc. No Dealers. 3-4:30 p.m. and 7:30 to 9 p.m. 536 Waterford Street.

FOR SALE

4 Miscellaneous 4

COMBINATION COAL AND WOOD AND 4-Burner Electric Stove, good condition; Chesterfield Suite, Two Iron Beds, Heintzman Piano. 575 Bethune.

Your Mid-Summer DRESS SALE Starts To-morrow
FEATURES OF SALE:
Washable $2 to $5
Crepes from $3
Sheers from $4
Our Better Dresses, Fine Crepes, Silk Jerseys, Better Washables, and Wedding and Evening Gowns, Everything on Sale.
AND THEN
Every Day of the Sale will have its own attraction.
TOMORROW (FRIDAY) IS "MISSES' DAY" AT BLACK'S
ALL OUR Better Dresses
Regular up to $15.95 will be ON SALE FOR $9.95
This includes the smartest styles and the latest materials in Dresses.
Owing to the Tremendous Sacrifice in Price, this Offer will definitely NOT be repeated.
BLACK'S
GEORGE AT KING STREET
Phone 6812

LAWN BOWLS, COMPOSITION, SET OF Four, $25.00 cash. Telephone 6117.

McCLARY 4 - BURNER ELECTRIC Stove, Side Oven, $35.00. Telephone Evenings 3325.

MOTORCYCLE, $55.00. LAVERNE Chapman, Bethany, Ontario.

Rebuilt Army Boots
For Comfort and Economy $2.00 to $2.95. Equally good values in New and Used Clothing and Furniture.
RUSKIN & CO.
Aylmer Street (off Charlotte).

REFRIGERATION REPAIRS
Any Make or Type.
JOHNSTON'S
George at McDonnel. Telephone 4697

ELECTRIC MOTORS, NEW AND REconditioned. ¼ Horse-power and up Belting, Pulleys, Shafting, Hangers The Peterborough Metal Company

LADIES!
Here is your chance for the Fashionable Stout to be Well Dressed.
Special for Week-End Only
Sheer Dresses, Wash Dresses Redingotes
Greatly Reduced at $5.95 to $14.95
Sizes 16½ to 22½
Everything in the Store can be Bought at a Great Saving
COME TO ROGOW'S
AND SEE FOR YOURSELF

Exchange

WILL TRADE USED ELECTRIC RANGE for Used Rangette. Telephone 6902.

5 Dogs, Cats, Birds, Etc. 5

FAMOUS CHILDREN'S DOG, SAINT Bernard, seven months old; reason for selling, owner in armed forces. Will sell reasonably. Telephone 9991.

COCKER SPANIEL PUPPIES, REGIStered Hedgley Kennels. Telephone 7038

DOGS BOARDED HEDGLEY KENNELS Telephone 7038

6 Fuel 6

DRY MIXED WOOD AND MIXED Slabs and Kindling. Curtin's Woodyard Dial 8650

7 Livestock and Poultry 7

17 HEAD DURHAM CATTLE, 600 LBS. each. Leonard Meade, 367 McDonnel, after 5.

10 PIGS, 8 WEEKS OLD. APPLY STANley Rosborough, No. 4, Peterborough.

EIGHT REGISTERED JERSEY COWS, some fresh, some due to freshen—6 at $150.00 each, 2 at $100.00 each, Two Bulls, one and two years, $50.00 each. Telephone 4093.

CHOICE YOUNG JERSEY COW; CALF at foot. Walter Moncrief, Fraserville.

PIGS. TELEPHONE 5069.

COW AND CALF. TELEPHONE 6007.

FOR SALE

Baby Chicks

WE'RE READY TO FILL ORDERS ON Pullets, and Day-old Chicks. You'll likely find need for these before end of year, so advise early ordering Bray Hatchery, 364 Water. Dial 3834.

7X Farmer's Needs and Supplies 7X

7-FT. McCORMICK BINDER, SECONDhand, in good running order. J. F. Walsh, Westwood.

MASSEY-HARRIS BINDER, MOWER. Telephone 4056.

FROST & WOOD 6-FT. BINDER, IN good condition; Durham Cow, Springer; International Gang Plow, practicalyl new; Disc Plow. George Weller, 1 ring 4, Warsaw.

8 Real Estate 8

SEVEN-ROOM HOUSE, ALL CONVENiences, garage, and hardwood flooring. For payment the owner would take Car, Light Truck, or $300.00 down and the remainder in easy monthly payments. Write Box 21, Examiner.

Brick 7 Rooms, 3-Piece Bath, Furnace, garage, good location $5,000
Brick 5 Rooms, two-piece plumbing, hardwood floors, garage $2,150
Brick, 6 Rooms, lights, barn, 5 Acres Land, close to City $3,000
Semi-Bungalow, 6 Rms., modern $4,200
M. STOREY
374½ George. Telephone 6573.

4½ ACRES, BRICK HOUSE, GARAGE, Barn fenced, $2,000.00. $300.00 down, $25.00 monthly. Telephone 3843.

River Cottage, Garage .... $ 450
Chemong Rd., 5 Rms. Cottage $1,500
Lake St., 5 Rm. Cottage, modern. $2,000
McDonnel, 6 Rms., central $2,500
King George, 5 Rms., modern $2,800
New Brick Bungalow, 4 Rms. $3,600
Romaine, 7 Rms. Brick $4,200
Gilmour, 6 Rms. Semi-Bung. mod $5,200
J. A. GIBBS, 141 Hunter Street. 3843.

W., 8 Rm. Brick, Oak Floors, Complete plumbing, new furnace, new roof, garage $4,200
Central, 6 Rm. Brick, well decorated, complete plumbing, oak floors, furnace, garage, large lot $4,000
S., 6 Rm. Frame, newly decorated, close to C.G.E. $2,500
6 Rm. Stucco, plumbing, extra lot. Immediate passession. Terms $1,800
100 Acres, 85 Working real good land, 7 Rm Brick House, frame barn 36 x 80, other Buildings, to close Estate. Offers
WANTED — A Cottage or Cottage Site, on Juniper Island, in Stoney Lake.
O'TOOLE BROS.
Real Estate and Insurance
184 Charlotte St. Telephone 9447.

$2,800.00—6-Room Brick, Full Plumbing, furnace, fairly central.
$6,000.00—Very central Brick Duplex, 6 Rooms each, hot water and hot air furnaces; rented at $90.00 per month.
$2,800.00—7-Room Brick, full plumbing, lovely garden, East City.
$5,000.00—75 Acres, Cattle, Pigs, Horses, Implements, etc., good frame barn, water bowls at stock head; good Frame House. Exchange on City House.
$3,500.00—New Bungalow, 4 Rooms, full plumbing, furnace, East City.
H. J. McCANNAN - JACK SINCLAIR
140 Simcoe Street. Phone 4246.

10 Used Cars 10

1936 TERRAPLANE DELUXE COACH, perfect shape; five excellent tires; cheap for cash. Telephone 3019, 606 George.

1928 FORD COACH. 460 BOLIVAR, DAY Telephone 3140.

FORD DELUXE SEDAN, CHEAP FOR cash, after Seven. 585 George Street North.

$195.00 — 1931 PONTIAC CABRIOLET, Good tires. Financed if necessary. Telephone 3850.

1930 PLYMOUTH 4-CYLINDER SEDAN, $195.00, Dial 9674.

1938 CHEVROLET COACH, DELUXE model, privately owned, excellent condition. Will take Small Car as part payment, balance terms. 577 Charlotte. Telephone 7273.

10a Used Trucks 10a

1936 FORD V8 TRUCK, 2-TON, STAKE Body, dual wheels, tires good, privately owned. 697 Park North, after 6.

TO RENT

11x Apartments To Rent 11x

THREE-ROOM APARTMENT, UNFURnished, near C.G.E. Telephone 4279, after Six.

HEATED, COMPLETE. IMMEDIATE possession Bell Apartments.

LOWER TWO-ROOM APARTMENT, option of Bedroom. 176 McDonnel.

FURNISHED APARTMENT, SUMMER months. Call 7776.

LOWER UNFURNISHED APARTMENT, conveniences, adults, West-end. Apply Evenings 592 Charlotte.

FULLY FURNISHED BATH FLAT, Three Rooms and Bath, electric range, balcony. Immediate possession, $40.00 per month. Write Box 302, Examiner.

FOUR - ROOM APARTMENT AND Store, $30.00. Telephone 9659.

LOWER FURNISHED DUPLEX. TELEphone 7018.

FULLY FURNISHED NEW APARTment, hot water heated, private entrance and bathroom, hardwood floors; all linen, dishes, utensils, and cutlery supplied. Immediate possession. 539 Downie.

12 Rooms 12

FURNISHED ROOMS, MEN. 178 AYLmer Street.

EXCLUSIVE BED-SITTING-ROOM. 190 Brock.

TWO ROOMS TO RENT. APPLY 174 Lock.

ROOMERS OR BOARDERS, CLOSE TO Business Section, 321 Simcoe. 9194.

LARGE, FURNISHED FRONT ROOM, suitable for Two Gentlemen or Young Couple, 425½ George.

BED-SISTTING-ROOM, WITH BALcony; Board optional. Dial 9376.

TOP FLAT, FOUR BRIGHT ROOMS, with conveniences. 194 Hunter East.

TWO LIGHT HOUSEKEEPING ROOMS. Telephone 5215.

FURNISHED BEDROOM AND KITCHEN 483 Donegal.

TWO UNFURNISHED ROOMS. 634 Union.

ROOMS, GENTLEMEN. 342 STEWART.

FURNISHED LIGHT HOUSEKEEPING Room. 621 Water.

FURNISHED ROOMS; MEN PREFERred. 417 Stewart.

CLASSIFIED ADS BRING QUICK RESULTS

TO RENT

12 Rooms 12

FURNISHED BEDROOM, CENTRAL. Telephone 6101.

TWO BRIGHT ROOMS, HARDWOOD floors, heated. 150 Albertus.

FURNISHED ROOM, SUITABLE FOR Business Man; private family; central. Dial 9870.

BED-SITTING-ROOM, DOWNSTAIRS, with adjacent bathroom, separate entrance; also garage; new home, West-end. Write Box 303, Examiner.

FURNISHED BEDROOMS, GROUND Floor, 281 McDonnel.

ONE LARGE UNFURNISHED ROOM. 144 London.

FURNISHED ROOMS. 403 LONDON, corner of Gilchrist.

FURNISHED ROOMS; BOARD OPtional; central. Telephone 9194.

FURNISHED ROOM, PRIVATE HOME. 228 Sherbrooke.

BED-SITTING-ROOM, SMALL KITCHenette, Furnished, heated. 516 Charlotte.

FURNISHED BEDROOM. 672 STEWART.

THREE FURNISHED, LIGHT HOUSEkeeping Rooms, suitable for Two Girls or Business Couple. 738 George Street.

THREE UNFURNISHED ROOMS. 521 Parnell Street.

13 Cottages for Rent or Sale 13

FOR SALE OR FOR RENT — NEW Cottage, on Otonabee River, 4 miles from City. Apply 586 Water, or Telephone 9615.

RICE LAKE — ATTRACTIVELY FURnished Cottage, Four Bedrooms, Spring Mattresses, Sunroom, electricity, Twenty Dollars Weekly, Thirty-five Fortnightly, Fifty Monthly. Telephone 4478, or write Gowans, Bewdley.

COTTAGE FOR RENT, LAKEFIELD Park, for August. Write Box 493, Lakefield.

FOR RENT — LARGE AIRY COTTAGE, Lake Chemong, safe beach. Telephone 7032.

STONEY LAKE, 5-ROOM COTTAGE for Rent, sandy beach, almost new. F. Sneath, Mount Julian.

SUMMER COTTAGE, NEAR KAWARtha Park, less than twenty miles from Peterborough, bus service. Store and Post Office, for Rent. Apply J. A. GIBBS, 141 Hunter St. 3843.

FOR RENT, WELL FURNISHED Screened Cottage, Kawartha Park Dial 9614.

TO RENT — COTTAGE, CHEMONG Lake, eight miles. Dial 7726.

TO RENT — FURNISHED FIVE-ROOMed Cottage, with screened porch, Fee's Landing. Omemee 48 ring 4.

FOR RENT OR SALE — COTTAGE ON Otonabee near City. 85 Lynch street. Telephone 7238.

COTTAGE, CHEMONG PARK, FOR Rent, Furnished, Screened; garage; fireplace. Telephone 6985.

TO RENT — TONAWANDA COTTAGE, on Main Shore, near Crow's Landing; good wharf and beach, 162A Parkhill Road.

14 Summer Resorts 14

FISHERMAN'S REST, SIDDON'S FARM, Paudash Lake — Furnished Cottages and Boats to Rent. Good fishing; safe sandy beach. Rates reasonable. Dial 8483.

HASTINGS — COTTAGES, BOATS. Ideal spot for vacation. Bert Preston, Norwood.

BUCKHORN LODGE AND COTTAGES, on Buckhorn Lake, Open June 14. Modern sand beach, tennis, shuffleboard; new dance floor. Rates, $15 to $25. Housekeeping Cottages $18.00. Catering to Banquets, Clubs, Dinners. Telephone Lakefield 542 ring 2, or write Buckhorn Lodge, Buckhorn.

THURSTONIA HOTEL, STURGEON Lake—Excellent Meals, Marshall Mattresses, Dancing, Tennis, Fishing; also Comfortably Furnished Cottages. Moderate Rates Booklet. Percy Skitch, Thurstonia Park.

CLASSIFIED ADS BRING RESULTS

WANTED

15 Miscellaneous 15

COAL AND GASOLINE CAMP STOVE. Telephone 7560.

FURNISHED ROOM, WITHOUT BOARD in Business Section, by Business Man. Write Box 24, Examiner.

CUPBOARD, ABOUT 5 FT. LONG AND 50" high, with Shelves and Doors. Dial 4345.

SMALL FURNISHED OR UNFURNISHed Apartment for Summer Months. Write Box 23, Examiner.

WANTED, BY AUGUST 1ST, THREE-Roomed Modern Heated Apartment, Self-contained, or Three Rooms in modern Home, with private bath and separate entrance. Write Box 22, Examiner.

COUPLE, SMALL FAMILY, UNFURnished 4 or 5 Roomed House or Apartment, City. Write Box 301, Examiner.

FARM WAGON. TELEPHONE 7068.

BABY'S WALKER, REASONABLE. DIAL 5372.

GARAGE TO RENT, VICINITY OF Brock and Downie. Dial 8610.

BAIT WANTED FOR SUMMER; APproximately 1,000 a Week. Mrs. Calcutt, Harwood, Ontario.

LADY'S USED BICYCLE, TELEPHONE 3393.

SMALL HOUSE IN LAKEFIELD. WRITE Box 291 Examiner.

LIVE POULTRY PAY HIGHEST Prices Florence, 6823. 560 Homewood.

LIVE POULTRY — PAY HIGHEST Prices. M. Katz, 192 Aylmer. Telephone 6823.

LIVE POULTRY WANTED - MARKET Prices A Lantin Telephone 6297

POULTRY AND FEATHER TICKS PAY Highest Prices. M. Glishman Dial 8298

STOVES, FURNITURE ALF HUDSON Lakefield Telephone 65

IRON, RAGS, FEATHERS, BOTTLES Paper, Petersiel, Bethune and Hunter. Telephone 9403

HIGHEST PRICES PAID FOR RAGS, Paper, Iron, and Metals J. Surfield Dial 8368

STOVES AND FURNITURE WANTED Telephone 4115. Nights 6294

17 Female 17

SECOND COOK AND DISHWASHER. Apply Churchill Restaurant.

WANTED

18 Help Wanted, Female 18

BOOKKEEPER FOR MORNINGS ONLY. Write Box 24, Examiner.

YOUNG LADY FOR STORE, WITH Clerking experience; references. Apply Uptown Tobacco Shop, 439 George Street, or Telephone 7671.

MAID FOR KITCHEN WORK. APPLY Dietitian, Nicholls Hospital.

WOMAN OR GIRL FOR KITCHEN Work; must be neat and quick; good wages Apply or write A. E. Wagner, Forest Hill Lodge, Burleigh Falls.

HOUSEKEEPER. APPLY DR. MOFFAT

MIDDLE-AGED WOMAN FOR PART Time Housework. 159 Rubidge. Telephone 6884.

RELIABLE GIRL FOR HOUSEWORK, short hours; sleep out; good pay. Telephone 5651.

WAITRESS ALSO KITCHEN HELP. APply Capitol Grill.

GIRLS WANTED
16 Years and Over to Sell Tickets on
LIONS CLUB CAR
Girl Selling Most Tickets Wins $100 Diamond Ring
Register at once with Lion Bruce Sargent, Great-West Life Office, Bridgeway Bldg., 184 Charlotte Street.
PHONE 8777

19 Help Wanted, Male 19

MAN TO DIG WELL. TELEPHONE 6455.

PLUMBERS WANTED. F. R. J. MacPherson & Son, 450 George.

MAN OR BOY FOR FARM WORK Telephone 5089.

FARM HAND, STEADY JOB. APPLY M. E. Smithson, Telephone 8024

BOY, WITH SOME FARM EXPERIence, Summer months. Bert Godfrey, Lakefield Highway.

20 Employment Wanted 20

YOUNG MAN WANTS WORK BY THE Day, City or Country. 8048, after Six.

21 Boarders Wanted 21

BOARDERS DIAL 9376.

HOUND PUP, "YIP" ON COLLAR. Telephone 3678.

GENTLEMEN BOARDERS. 621 WATER.

BOARDERS, NEAR C.G.E. DIAL 8576.

BRIGHT, AIRY ROOM FOR GENTLEman. Telephone 4896.

MODERN HOME, CENTRAL. FOR Business Gentleman. Dial 6719.

ACCOMMODATION FOR GIRLS. TELEphone 3641.

ROOMERS 568 AYLMER. TELEphone 7251.

WHO CAN DO IT

22b Painters & Decorators 22b

EFFICIENT SMART STYLING FOR Home Decoration, inside and out. Telephone 4931.

EFFICIENT, SMART STYLING for HOME DECORATION
Interior and Exterior
"Elastica Quality Goods"
Telephone 9922. 336 George Street
HAROLD COLEMAN

COLEMAN BROTHERS DECORATE with Confidence. Telephone 4485. 447 George Street (North of Brock).

22f Miscellaneous 22f

LAWN MOWERS SHARPENED $1.00
Guaranteed to Cut or Money Refunded
CHARLTON BROS.
LAWN MOWER SERVICE
Wolfe at Rubidge Streets
TELEPHONE 6884

A. WHIBBS & SON
INDIAN RIVER REPAIR SHOP
ESTABLISHED SINCE 1884
Oxy-Acetylene Welding, Drop-Forge Welding, General Blacksmithing, Woodworking, Horseshoeing, Wheelwright and Wagon Service. Mower and Binder Knives Ground and Welded. Lawn Mowers Ground, Cleaned, and Re-set, Guaranteed to Cut or Money Refunded, 75c. For your next job, give us a trial. This is our Business; it's not our Sideline. All Telephone orders given prompt attention. We have New and Modern Machinery to give you the best of Service. Telephone 38 ring 32.

DUSTLESS FLOOR SANDING FLOORS Laid and Refinished Decorating William Higgins Dial 8827

TRACTOR GASOLINE 16½c
Tax Extra
Your Oil and Grease Requirements at the Lowest Prices
REPAIRS
WASHING MACHINES, REFRIGERATORS
TIRES CARS
Save your Tires. A slight Repair may mean months of extra Service. Guaranteed Work.
DAWSON'S SERVICE STATION
Corner of REID & McDONNEL
Telephone 4754

EXPERT TREE TRIMMING. DIAL 4989.

DUSTLESS FLOOR SANDING. CHAMberlain Weatherstripping and Caulking J H Vance 773 Aylmer 7835

CHIMNEYS CLEANED FURNACES Vacuumed. Telephone 8961.

WHO CAN DO IT

22j Wood Cutting 22j

WOOD CUTTING. 6643 MARTIN.

LOANS

Campbell Loans Cash On Any Recognized Security
NOW, at Campbell Finance Corporation you can get from $20 to $1,000 cash on furniture, automobile, or with cosigners — the way that suits you best. You choose from one of 233 repayment plans. You get quick and friendly service, expert advice. Every loan is strictly confidential. You can be sure of complete satisfaction at Campbell Finance Corporation, a reliable all-Canadian firm.
Campbell Finance Corporation, Ltd.
Subsidiary of Industrial Acceptance Corporation, Ltd.
169 Charlotte Street
(Above A. & P. Store) Phone 3520

LOANS ON NEW AND OLD HOMES
5% and 5½% Interest Repayable Monthly Quarterly, and Half-Yearly We will find and arrange to finance a Home for you Call and see us—
O'TOOLE BROS
Real Estate and Insurance
184 Charlotte St. Dial 9447 Resid 3111

LOST

DARK BROWN PART POM DOG, LEAther harness, "Toots," vicinity Nicholls Oval. Telephone 3867.

BLOOD-RED CANOE, GREY INSIDE, name "You-Go-I-Go," vicinity C.P.C. 296 Braidwood, or Telephone 7967. Reward.

CAMERA, VICINITY MONAGHAN Road and Brown Street. Telephone 3359. Reward.

LOST OR STRAYED FROM FARM North of Fowler's Corners, 9 Head of Yearling Cattle. Please notify J. T. O'Connell, Peterborough. Telephone 6659.

Kawartha Draws

(Continued from Page 6)

Bob Cranfield 18, Bye.
D. Price 24 vs. R. Akers 12.
R. Hiscler 22, Bye.
A. E. Gallon 10 vs. F.L. Buckland 13.
J. Lewis 20, Bye.
T. J. Miller 8 vs. J. Menzies 16.
C. H. Munro 16, Bye.
H. J. Weir 14 vs. W. B. Jopling 20.
J. P. Watts 14, Bye.
J. Remmington 20 vs. J. M. Hickey 19.
K. S. Smylie 14, Bye.
K. J. Currie 24 vs. F. Whitehouse 23.
H. C. McKenzie 21, Bye.

Kawartha Cup Draw.

H. Tewsley 23 vs. F. H. Woolley 30.
J. Mercier 32 vs. F. Gibbons 32.
H. MacGougan 32 vs. I. Cook 32.
H. Rutherford 30 vs. A. Sands 32.
J. Betts 32 vs. K. A. Wood 28.
A. B. Sands 32 vs. T. A. Martin 28.
W. Milliken 31 vs. G. C. Solmes 26.
C. H. Crowe 32 vs. T. Glover 25.
J. Ahern 28, Bye.
D. Menzies 29 vs. J. Cameron 32.
H. R. Sills 32 vs. A. F. Inch 22.
M. Harrison 32 vs. J. P. Sharp 32
R. E. Layfield 28 vs. V. McCabe 32.
A. R. Jones 29 vs. K. H. Gibson 30.
J. M. King 30 vs. H. Campbell 28.
L. H. Gould 23 vs. C. J. Ray 30.
C. Clarke 26 vs. K. G. Hetherington 26.
D. R. McGregor 32 vs. D. D. Sproule 30.
G. Copping 32 vs. R. D. McKimmie 27.
J. Geraghty 26 vs. R. Harvey 30.

PROFESSIONAL

44 Lawyers 44

P D SCOLLARD. Barrister Solicitor. Bank of Toronto Building. Telephone 9939

JOHN A BRADSHAW — Barrister and Solicitor. 360 Water. Telephone 6684.

JOHN O WELDON—Barrister, Solicitor, Notary 355 George. Telephone 9230.

W B GORDON
Barrister, Solicitor
395 George Street.
Telephone 3577.

HON G N. GORDON, K.C.
Law Office, 395-397 George Street.
Telephone 3577. Money to Loan

PECK, KERR & McELDERRY—BARristers, Solicitors. Money to Loan. Offices: 415-417 Water Street. Telephone 4681. E. A. Peck, K.C., F. D. Kerr, K.C., V. J. McElderry, K.C., Walter H. Howell.

JACOB LOW — Barrister, etc Mortgage Loans. Suite 1-2, 433 George Street (over Toronto Savings and Loan Co.) Telephone 7423. Nights 6314

ELLIOTT, PHILP & CHANDLER—Barristers, etc. Money to Loan. Offices, Kresge Building Telephone 6675 A. L Elliott K.C., M.P.P., W R. Philp, B.A., R J Chandler, B.A.

Chiropractors

M. C. GOODWIN, CHIROPRACTOR and Physiotherapist, 108 Barrie Building, 312 George. Telephone 8795 and 5865

Dentists

DR. CLIFF McKEE, KRESGE BUILDing Open Evenings, except Wednesday and Saturday. Telephone 9734.

AUCTION SALES

FRIDAY, JULY 3, AT MILES' AUCTION Rooms, 211 Hunter Street: One Electric Washer.

FRIDAY, JULY 3, MILES' AUCTION Room, 211 Hunter: One Oak and One Walnut Dining-room Suite, 50 Ft. Garden Hose, Beds, Springs, Mattresses, Tables, Chairs, Chesterfield Suite, Phonographs, Dishes, etc.

Sell That Unnecessary Piece of Furniture Through a Classified Ad.

Hooks Six Pike 17 Pickerel

CAMPBELLFORD, July 2—(ENS) —Early season returns from fishermen in this district point to a big season for the lovers of rod and reel. A June bug and live minnow have so far been the best lure offered in the opinion of some authorities and this is borne out by the reports of the fortune of a group of local men who were fishing down at Bradley Bay last evening. Charles, Aleric and Harold Cochrane and Mert Ellis hooked six pike and 17 pickerel down at the bay using live minnow and casting from a boat. The pike ranged from 3 to 5 pounds and the pickerel went up to seven.

Mr. and Mrs. Stanley Taylor brought in the nicest pair of 'lunge we have seen this season. They were working in the water of Crow Bay when they made their catch and the two fish weighed seven and nine pounds.

DAILY CROSSWORD

ACROSS
1. Talk
5. Snow vehicle
9. Feminine name
11. Cubic meter
12. Tidal flood
13. Retinue
14. Resplendency
16. Sullen
17. God of earth
20. Shelter
21. Lump of coal
24. Part of Greek temple
26. Rock
28. Melody
29. Cuckoos
30. Fruit peels
32. Century plant
33. Nourished
34. Metal
36. Permit
37. Gasps
39. Act of acknowledging
45. Rub out
46. Desire
47. Sings cheerfully
48. Wise men
49. Sweet potatoes
50. Harbor

DOWN
1. Head cook
2. Restore to health
3. Seaweed
4. Conditions
5. Wander
6. Thin
7. Masculine name
8. Disavow
10. Misty spot in sky
11. Fashions
15. Swedish coin
17. Muffler
18. Weird
19. Unable to see
21. Waterway
22. Fruit
23. Harass
25. Youth
27. A witch
31. Platforms
32. Capers
35. Tavern
37. Pillars
38. Thong of leather
39. Trust
40. Silkworm
41. Serene
42. Shakespearean character
43. Across
44. Bird's abode

Yesterday's Answer

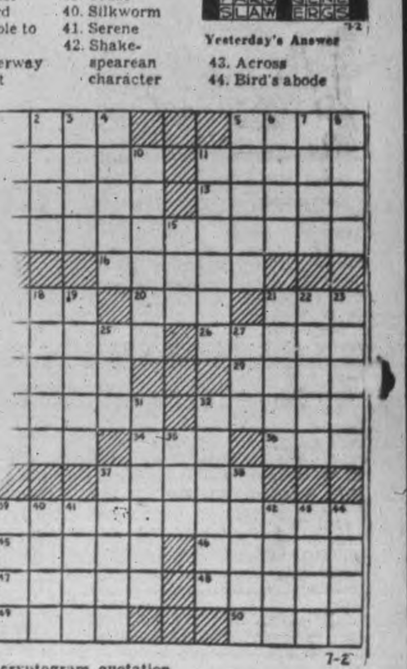

7-2

CRYPTOQUOTE—A cryptogram quotation

MH DMSD OGAIBPHK SRSPXKD MPK CPBB PK GY MPK GCX GIPXPGX KDPBB —NJDBHL.

Yesterday's Cryptoquote: GOOD AND BAD MEN ARE EACH LESS SO THAN THEY SEEM — COLERIDGE.

Distributed by King Features Syndicate Inc.

ROOM AND BOARD
—By Gene Ahern

LI'L ABNER
—By Al Capp

HENRY
—By Carl Anderson

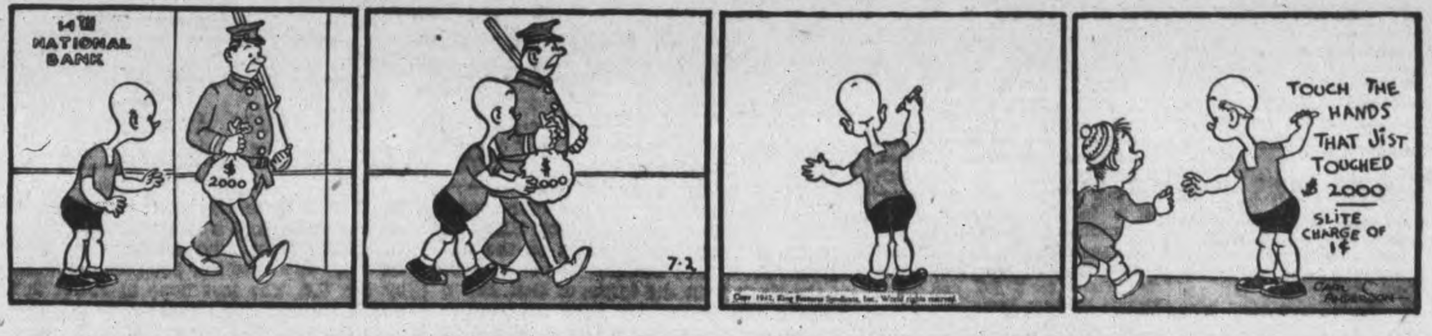

SCOTT'S SCRAP BOOK
—By R. J. Scott

DONALD DUCK
—By Walt Disney

BLONDIE
—By Chic Young

MUGGS AND SKEETER
—By Wally Bishop

BRICK BRADFORD
—By William Ritt and Clarence Gray

TILLIE THE TOILER
—By Russ Westover

Home Service

Develop Talent at Home With Fashion Art Course

Don't 'ry to Copy—Use Charts

Discouraged so soon! Yet this would-be fashion artist has a real talent to develop.

Like so many girls who long for a well-paying career in art, she must do her studying at home. But she doesn't quite know how to go about it.

This is where charts and diagrams, professional instruction can help you. With their aid you soon learn to draw really graceful, well-proportioned faces and figures.

For the glamourous, Garboesque face of fashion ads, draw an oval and divide it in half, horizontally. This is the eye line. Now divide the lower half into five equal parts and place the nose line two fifths down from the eye line, the mouth three fifths down.

Once you have these main proportions, the finishing touches come easier—shaping the eye and mouth, drawing the soft contours of the hair.

And the figure? You follow the same principle of dividing up, as our 24-page fashion art course shows you. Teaches you perspective, how to "block in" pose and dress figures, work in line and wash, and draw fabric textures such as velvet, jersey, net, chiffon, also furs.

Send 15 cents in coins or stamps to the Peterborough Examiner Home Service for your copy of "Fashion Drawing Made Easy." Be sure to write plainly your name, address and name of booklet.

BARCLAY ON BRIDGE

WRITTEN FOR THE EXAMINER

By SHEPARD BARCLAY

"The Authority on Authorities"

DISTRIBUTION DECIDES

WHEN YOU have a hand of about average high card strength—the equivalent of one ace, one king, one queen, one jack—the question of whether that is a good hand or a bad hand can be decided by your distribution. If you have three suits of three cards each and only one four-carder, it is a bad hand. If they are distributed in any other way, it begins to be a good hand. And, the farther away it gets from that even pattern, the better it becomes, so long as there is any kind of fitting suit between your holding and your partner's.

♠ 9 8 6 5
♥ 8 2
♦ A K Q 3
♣ 10 9 5

♠ A Q 4
♥ K Q 7 6 5
♦ 10 8 4
♣ 7 2

N / W E / S

♠ K 10 3
♥ A 9 4
♦ 7 6 2
♣ Q J 8 6

♠ J 7 2
♥ J 10 3
♦ J 9 5
♣ A K 4 3

(Dealer: North. East-West vulnerable.

North	East	South	West
Pass	Pass	Pass	1 ♥
Pass	2 ♣	Pass	2 ♥
Pass	3 ♥		

Just value East's high cards. He has one of everything from the ace to the seven-spot, inclusive. That hand is as close to an exact average as you expect to see, being above it only to the extent that it contains two sixes. It hasn't five cents worth of distribution value, in suit lengths and suit shortages. In brief, those high cards must be rated at their very lowest.

As the hand stands, it is worth about one bid, to see if West wants to force on the next round. East made the best bid when he indicated his club protection with a bid of that suit. But he should not have spoken again, barring a force, unless West showed a different declaration from his first one, hearts, to make a preference obligatory.

After the deal, East explained that his partner's heart rebid showed the suit long enough to require only three-card support, which he possessed. He therefore felt a raise by him was in order. It was not, however, for the simple reason that his hand, taken as a whole, was not good enough. Take two of those diamonds out, and add two cards of any other suit, or one each of two suits, and a raise would be in order. As it is, the side got set one trick, whereas 2-Hearts would have been made—a partial score which would have won the rubber when the next deal produced 2-Spades bid and made.

* * *

Tomorrow's Problem

♠ 10 6
♥ 3
♦ A Q J 10 8 5 4 3 2
♣ 3

♠ J 9 4 3
♥ A K J 10 8
♦ 7
♣ K Q 10

N / W E / S

♠ A 8 7 5 2
♥ Q 6 5 4 2
♦ 6
♣ A 4

♠ K Q
♥ 9 7
♦ K 9
♣ J 9 8 7 6 5 2

(Dealer: North. East-West vulnerable.

What simple rule should guide East in his defense against North's 6-Diamonds, after 5-Diamonds had been bid originally, West had doubled, East had bid 5 Hearts, and North then had bid 6-Diamonds, doubled by East?

Distributed by King Features Syndicate, Inc.

GUNNERS SWIM FOR IT

LONDON—(CP).—Coastal command airmen report a new trick of German U-Boat commanders when spotted from the air. They crash-dive so fast the submarine's gunners are left on deck and have to swim or sink.

Church Observes 106th Anniversary

CAMBPELLFORD, July 2. — (ENS). — The 106th anniversary of St. Andrew's Presbyterian Church was held on Sunday. Both the morning and evening services were conducted by their recently inducted pastor, Rev. J. O. Ralston, and in addition to his own congregation he addressed many visitors from St. John's United Church, Campbellford, and from St. Andrew's Presbyterian Church, Warkworth at the evening service, for both of these churches cancelled their regular services.

The special music by the choir under the direction of the organist and choirmaster Albert Hazell, was augmented by the presence of George Coleman, bass soloist from St. Paul's Church, Peterborough. During the morning Mr. Coleman offered two selections, "I Heard the Voice of Jesus Say" and "How Lovely Are Thy Dwellings" while in the evening he gave "The Lords Prayer" and "Stranger of Galilee." As their contribution the choir offered the anthem "Lord of the Nations" for their first number in the morning and "O Give Thanks" with Miss Dorothy Reynolds as soloist, for the second number. In the evening Miss Hazel Atkinson took the solo part in the anthem "I Will Pray the Father." At both morning and evening services Rev. Mr. Ralston emphasized that the founders of the church had left a heritage which it was the duty of the present day generation to maintain.

On Monday evening the congregation held its annual anniversary supper which was largely attended by people from the entire district.

Four Holsteins Bring $19,000

HUDSON HEIGHTS, Que., July 2—(CP). — Four head of Holstein-Frisien cattle, classed as "all-American get of sire for 1941,' sold for $19,000 Monday at the dispersal sale at the Mount Victoria Farm of the late T. B. Macauley, Montreal. The Macauley herd of 70 head of Holstein cattle is being sold on auction

Top price of the four first sales was $6,500 paid by Martin Buth of Comstock Park, Mich., for 'Mont Victoria Bonheur Pietje, all-American four year old last year. Runner-up for the animal was R. A McLaughlin of Oshawa, Ont.

Mr. McLaughlin purchased 'Mont Victoria Empress Abberkerk,' year-old female, for $4,500 and 'Mont Victoria Bonheur Emile.' four-year-old. for $4,300. The five-year-old 'Mont Victoria Bonheur Dale' went to Senator Raymond of Vaudreuil, Que., for $3,700.

Fairmount News

Several from here attended the anniversary services held at Springville Church on Sunday.

Rev. and Mrs. Patterson of Omemee spent Sunday with Mr. and Mrs. T. W. McIndoo after being guest speaker at the anniversary.

Hector Brown and Leslie Graham of Peterborough spent the week-end with Mrs. Graham.

Axis Making Desperate Effort To Reach Suez

Here is a map showing the four routes necessary to the armies of Adolf Hitler to get the oil they need to carry on the war against the United Nations. The chief hope of the Nazis is in the forces of Gen. Erwin Rommel who is over the Egyptian frontier in a race for Suez and the oil of Iran over the course indicated by arrow No. 1. Should this smash fail, the Nazis may try an air-borne invasion of Syria as shown by arrow No. 2. This route may be chosen in preference to route No. 3 which would call for invasion of Turkey, who is strengthening her defences as a result of equipment sent her by the U.S. The last hope of Hitler is to smash through the Caucasus which would bring the oil of Iran as shown by arrow No. 4. Some slight progress was made when the Reds on Kharkov front withdrew across the Oskol River.

School Section No. 1 Of Smith Honors Teacher

The pupils and school section of S.S. No. 1 Smith held their annual picnic at the school Friday afternoon. There was a splendid attendance and everyone enjoyed a pleasant time.

A number of games and stunts were run off under the capable direction of the teacher, Miss Gala Rogers. Prizes were awarded to the lucky winners.

As Miss Rogers is leaving to take up duties at another school near Bobcaygeon, the afternoon's program took on a farewell aspect. The pupils of the school presented her with an ivory alarm clock, a very fitting address was read by Audrey Hatherley, a ninth-grade pupil. Miss Rogers, taken very much by surprise, gave a warm "thank you," and expressed her regrets at leaving those whom she had learned to admire and love.

The Christian Endeavor Society also bade au revoir to Miss Rogers by presenting her with a compact as a token of her service and the goodwill of its members. Miss Jean Hancock, the president, addressed the gathering, giving the teacher wonderful praise for her willingness to help at all times, and lovely personality

Mrs. W. C. Steinkrauss read an address on behalf of the school section. In it she said, "The whole locality had been helpfully influenced by the beautiful character and the very fine work which Miss Rogers had shown during her two years in the community, and that she had set a high standard for another teacher to reach. After Miss Rogers gave her reply, a social time was spent. A bountiful and delicious lunch was served by the ladies.

Just at the lunch hour little Beverley Tully, small daughter of Mr. and Mrs. Everett Tully, met with an accident when she was hit on the face with a swing and badly cut on the nose. She had to be rushed to the doctor for medical treatment. The prizes for the best plot in the school garden, judged by Mrs. C. Ferguson and Mrs. C. Chapman went to Harold Turcotte and Audrey Hatherley.

The children had made a quilt: V-for-Victory in red, white and blue." Tickets for the War Victims' Fund were sold and a sum of over $25 was made from the sale. The lucky ticket was drawn for by little Dianne Rowland, daughter of Mr. and Mrs. Ferd. Rowland, which gave the quilt to Barbara Ferguson, a pupil of last year. The cushion to match was drawn for, only the names of those pupils who had sold tickets were in this box, and Ruth Steinkrauss won the gift.

The pupils and teacher extend their thanks to all those who bought tickets to help this worthy cause along.

CONTROL PENCIL SUPPLY

LONDON—(CP). — Manufacture and supply of pencils throughout Britain is to be controlled for the duration.

Stomach And Kidney Troubles Gone; Praises Syntona Tonic

Tells of Grand Relief From Gastritis, Cramps, Dizzy Spells, Headaches and Constipation. Had Rheumatic Pains in Shoulders and Joints.

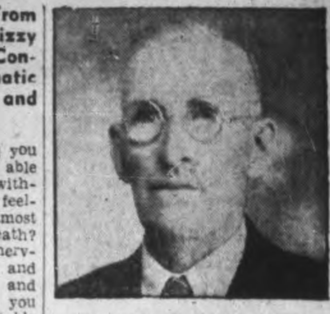

MR. ROBERT THOMBLISON

How many times have you said you would give ANYTHING to be able to eat three good meals a day without getting that heavy, bloated feeling in your stomach that almost makes you gasp for your breath? Those cramps, dizzy spells or nervous headache; pains in back and limbs caused by excess acids and impurities in the system. Do you know that EVERY DAY reputable men and women who have suffered with one or more of these distressing ailments tell how Syntona has relieved them after everything else they tried had failed. Here, for example is the experience of Mr. Robert Thomblison well-known Burlington man, residing at 5 Caroline Street West, Sarnia, as reported only recently.

"I suffered with a gassy, upset stomach and cramps after every meal and I had to stake strong laxatives for constipation. When I would stoop over or get up quickly I would get dizzy spells and I was subject to frequent severe headaches At night I had to get up at all hours to relieve my kidneys so I felt tired out and weakened right from the beginning of each day. Then rheumatic pains set into my shoulders and joints.

"I had tried every treatment I ever heard of, but I couldn't get any satisfactory results, and I often wondered if I would ever feel any better. It was my son who first got me started taking Syntona. He brought some home one day and suggested I try it. Well, I could tell it was helping me right from the first bottle. I liked the way it acted on my stomach and bowels, so I took a full treatment and it fixed me up fine. I soon got so food digested well. Then the kidney trouble and pains left me. It surely was a great relief and I would take Syntona any time if my system gets upset again."

Syntona is sold and recommended in Peterborough at Elliott's Drug Store. Get yourself a treatment today. You, too, may say it is the best medicine you ever had the good fortune to use.—(Advt.)

"WE WANT ANOTHER SLICE OF BREAD"

—OF COURSE THEY DO—
IT'S MADE WITH FLEISCHMANN'S FRESH YEAST

● Everyone loves the wholesome goodness of bread baked with Fleischmann's fresh Yeast. That's why four generations of Canadian homemakers have preferred this yeast for baking bread at home. If *you* bake at home, it can be *depended* on every time to give a smooth-textured, sweet-tasting, delicious loaf. No chances of doughy, heavy failures with Fleischmann's Yeast. At your grocer's.

GET MORE VITAMINS — MORE PEP! Eat 2 cakes of FLEISCHMANN'S *fresh* Yeast every day. This Yeast is an excellent natural source of the B Complex group of vitamins!

MADE IN CANADA

Rowe Fears Ban On Criticism May Hit Press

OTTAWA, July 2. — (CP). — W. Earl Rowe, Conservative-Dufferin-Simcoe, in the House of Commons Monday warned that the government was exhibiting a "tendency" in respect to those criticizing it that might extend from individuals to the press.

The warning came soon after an attempt by Dr. H. A. Bruce (Con. Toronto-Parkdale) to get information from the government regarding the cases against Lt.-Col. George Drew, Ontario Conservative leader, and Rene Chaloult, member of the Quebec Legislature for Lotbiniere.

Dr. Bruce was stopped by rules of the House preventing reference to matters pending in the courts, after a brief discussion.

In his speech in the conscription debate Mr. Rowe said:

"We have reached a rather critical point in this country and I should like to warn the government of the day of the difference between rigid control of those who hinder the war effort and the persecution by a Gestapo of those who criticize the government for its lack of war effort—and I claim there is a difference.

"I am not mentioning any names. When I see my deskmate hit over the head and knocked down, and another honorable member liable to the same treatment if he is not careful, I wonder how long this situation is going to continue.

"I do not know much about the law as the Minister of Justice but I am wondering how much I could say before he would intern me.

"I do not suggest that there is a tendency in this country that might well be feared by more than the individual because history has told us, in shocking stories of the past, that when the fights of the individual have been gestpo-ed the freedom of the press is restricted very shortly thereafter.

"I warn my friends in the press gallery to watch their fast pens these days because there are several newspapers that are vigorously condemning this government because of its war effort or lack of it."

Dropping The Charges?

Dr. Bruce at question time referred to an editorial in last Friday's Toronto Star under the heading "Public men brought into court" and asked if it was the intention of the government to withdraw the charges against Col. Drew and Mr. Chaloult.

The Pensions Minister, Hon. Ian Mackenzie at once raised the ruling against referring to a matter in which a judicial decision was pending.

The Conservative House Leader, Hon. R. B. Hanson: "That rule does not apply here at all."

Mr. Mackenzie: "Who says so?"

"I say so," retorted Mr. Hanson. "We are not expressing an opinion of any decision but merely referring to the propriety of the government or of the minister in laying a charge that is open to criticism. I hope the time will never come when we cannot do that."

Mr. Mackenzie: "If my honorable friend knew the rules better he would not make such an exhibition of himself."

Speaker Glen ruled that the question came under the ban in the ruling quoted by Mr. Mackenzie and it would be impossible to answer it without the minister giving an expression of opinion.

Campbellford News

Miss Gladys Stephen of Ottawa has arrived in town to spend the summer with her mother, Mrs. C. K. Stephen, Napier street.

Major G. A. Ironside of Hamilton is spending two weeks furlough with members of his family here.

Mr. Jervis Black and Miss Constance Black of Toronto are visiting friends in town.

Mrs. E. C. Roberts, Booth street left on Monday to spend a couple of weeks with relatives in Durham.

Miss Helen Partridge of the Public School teaching staff has returned to her home in Cobourg.

Misses Gladys and Lilly Field of Toronto visited their mother, Mrs. Harry Field, Bridge street, during the week-end.

Adjournment July 24

OTTAWA, July 2—(CP).—Parliament plans to adjourn in three weeks, J. J. McCann (Lib. Renfrew South) told the House of Commons radio committee today. This would bring adjournment around July 24.

Mr. McCann gave the information to the committee of which he is chairman to impress on the member the need for haste in order to get in its report well in advance of adjournment.

THE CANADIAN DEPARTMENT STORES LIMITED

C. D. S.

STORE HOURS—9 a.m. to 5.30 p.m.; Wednesday 9 a.m. to 12.30 noon; Saturday 9 a.m. to 9.30 p.m. Dial 5721.

Friday Bargain Clearance of Summer Shoes

Early shoppers will gather in the shoe department Friday to take advantage of such particularly fine savings! A wide assortment of women's white shoes in pumps, ties and stepins. Of side leathers and buckskin (trade name), including a few brown and white and blue and white combinations. Four heel styles. Sizes in lot 3½ to 8½. Widths B, C, D and E in the group. Friday Bargain, pair 1.47

—Main Floor, C.D.S.

EATON MADE-TO-MEASURE CLOTHES
CANADA'S GREATEST REGULAR MADE-TO-MEASURE SUIT VALUE

SUMMER WEIGHT
Military Uniforms
HAND-CUT TROPICALS TO YOUR MEASURE!

Reputation and experience form an inseparable combination in EATON Made-to-Measure Army and Air Force Uniforms. Into each uniform goes the skill and knowledge of our expert craftsmen... cool, finely textured woollen Tropicals hand-cut to your individual measurements... hand-needled where it is most important... you can rest assured that you will be turned out in the correct military manner... in a uniform that was made for you.

TUNIC AND TROUSERS $31.50
Extra Trousers, pair $8.50
Budget Plan Terms may be arranged, if desired

T. EATON Co LIMITED

THE CANADIAN DEPARTMENT STORES LIMITED

THE CONTINENTAL LIMITED
...air-conditioned comfort train TO THE WEST
DIRECT SERVICE
WINNIPEG SASKATOON EDMONTON JASPER VANCOUVER VICTORIA
En route
JASPER PARK LODGE
MINAKI LODGE
CANADIAN NATIONAL

IT'S *Army week*

... and ORIENT Celebrates With 100,000 Free A.R.P. Handbooks

Designed for the "women behind the men", this 24-page handbook "Should Air Raids Come" is published with the approval of the Office of the Director of Civil Air Raid Precaution, Ottawa, by the makers of

ORIENT* *Beauti-Skin* HOSIERY

Get your copy of this authoritative handbook from smart shops where Orient Hosiery is sold, or by writing to 1109, Dominion Square Building, Montreal.

*Trade Mark C.S.P. Limited

Weather
Cool, Scattered Showers

Evening Examiner
Peterborough

FINAL
LAKESHORE AND CITY EDITION

VOL. LXXXVI, No 2 — PETERBOROUGH, FRIDAY, JULY 3, 1942 ★★ — PRICE THREE CENTS

BRITISH PRESS ROMMEL PUSHED BACK FOUR MILES

CAIRO, July 3 (AP)—The battle of Egypt was rejoined with unrelenting fury today west of El Alamein in the bottleneck of the coastal approach to the Nile Valley, with the resurgent British 8th Army striving to exploit its first successful counter-stroke since the Axis invasion of Egypt started.

Following their repulse in the El Alamein area yesterday the Axis forces fell back to positions some three or four miles to the west to regroup.

The German and Italian forces under Rommel were forced to retreat last evening after a general assault on El Alamein, less than 70 miles short of the main goal, Alexandria, was crushed, with the Germans suffering heavy losses.

The battle seemed to have been constricted to the northern sector, in the immediate vicinity of El Alamein, and there were no indications of enemy movements on the edge of the Quattara depression.

Qattara, with its supposedly impassable terrain, lies some 30 miles inland. It and the Mediterranean shore form the sides of the bottleneck through which any eastward invasion of the rich Nile Valley must pass.

Flank Attack Hurts

Yesterday the British forces, now being considerably reinforced, struck at the flanks of the Axis drive on El Alamein, and with nightfall the R.A.F., buttressed by the South African Air Force and the United States Army Air Force, struck out anew at the enemy's immediate rear as well as vital ports for supplies and reinforcements.

The R.A.F. and United States Air Forces made one of the heaviest bombardments of Tobruk, Libyan port.

Throughout yesterday's battle fighting planes and dive bombers shuttled over the land forces, providing invaluable backing for the defenders and attacking Rommel's concentrations. It could be assumed that this offensive continued today.

Informed quarters said the new Italian Littorio mechanized division had gone into action in the desert for the first time, increasing Rommel's strength to four divisions — two German and two Italian.

Numerous dogfights developed over the lines, during which British fighters were credited officially with shooting down eig t Axis planes against loss of seven planes in bomber and fighter operations.

Both Sides All Out.

Both sides are throwing everything they have into tre struggle, climax of a 350-mile Axis drive, and advices from the front indicate that rewly-arrived British reinforcements are beginning to make their weight felt.

In an attempt to counter Field Marshal Erwin Rommels armored assaults, British forces struck at the Axis rear late yesterday afternoon by a carefully-planned manoeuvre in which a flying column of tanks and mobile artillery circled the enemy's right flank.

The thrust apparently relieved pressure on positions at El Alamein, some 65 miles west of Alexandria, which was reported to have beaten off a new Axis assault.

So heavily engaged are the main bodies of the two opposing armies that there is no question of turning back or breaking off the battle to re-organize battered units.

For Gen. Sir Claude Auchinleck, commander in chief, the issue is clear cut—he must destroy the enemy completely or be destroyed himself and lose Egypt.

Gen. Auchinleck's chances of victory appear to ringle mainly on his ability to deliver a smashing blow at Rommel's armored strength with his artillery and at the same time cripple his extended lines of communication by concentrated air attacks.

Reports from the front said the new six-pound anti-tank guns with which the British positions have

BRITISH BATTER

(Continned on Page 8, Column 2)

Hun Call Crete Planes to Russia

Turks Order Ships Out Of Black Sea

Uneasy on Situation At Sevastopol And Middle East

LONDON, July 3 —(CP)—Reuters News Agency heard the German-controlled Paris radio say today that Turkish ships in the Black Sea had been ordered to put into Istanbul in view of the Middle East and Sevastopol "situations."

In a German broadcast the Nazi Transocean News Agency asserted today the German and Italian government had published "a solemn declaration stating that they will respect and ensure the independence and sovereignty of Egypt."

(This is a standard device in Axis propaganda, seeking to incite opposition behind United Nations' lines and put a good face on its own aggressions.)

Two bicyclists shot and seriously wounded the woman manager of a Paris apartment house in an attack which police termed in reprisal for informing German authorities on subversive activities of a tenant, reports reaching London today from Vichy said.

It was the first recorded shooting of a woman in the long series of assaults against pro-Nazi collaborationists.

Sees Gunpower The Tide-Turner

MELBOURNE, July 3—(AP)—The Melbourne Herald said in an editorial today that the major cause of the Libyan reverse was the mistaken calculation that the greater number of men and tanks could make up for the greater weight of gunpower possessed by the enemy.

"While the story of the two great military debacles—the loss of 230 tanks in one day's unsuccessful [illegible]ing and the sudden collapse of the defences of the heavily-manned fortress of Tobruk—has still to be told," the paper said, "Prime Minister Churchill's review leaves little doubt that the major cause of the Libyan disaster was the miscalculation that a greater number of men and tanks would make up for the greater weight of gunpower in the enemy's weapons."

After The U-Boats

London, July 3 (CP)

THE British director of anti-submarine warfare—not otherwise identified — made a recent trip to the United States to advise the U.S. Navy on means of combatting the U-boat menace, it was disclosed today.

Since the United States entered the war some of the best British advisers have been in New York and Washington conferring on convoy and anti-submarine techniques.

New Defeat No Cause For Too Easy Criticism They Carried Us 2 Years, Reminds NY Times

NEW YORK, July 3.—(CP).—The New York Times today took to task those in the United States who as a result of the defeats in Libya and Egypt are critical of Great Britain and her leaders.

"Another reverse which could have been avoided has overtaken a British army," the Times said in a lengthy editorial captioned "Faith in Britain." "But let us not make this the occasion for a field day of too easy criticism. Let us, instead, salute a brave people who for more than two years held the fort for us—a brave people who still have endurance, faith and tremendous reserves of unused power. To the end of the road we shall go together, staunch allies in a winning cause."

Trade Chief's Back, Just A Bit Late But—Singapore, Java You Know

By JACK WILLIAMS
Canadian Press Staff Writer

OTTAWA, July 3.—(CP).—Canada's trade commissioner to Singapore, J. L. Mutter, walked into the Trade and Commerce Department today and expressed his apologies for not showing up sooner.

With Mrs. Mutter he had just ended a 10,000-mile trip by cattle boat, river craft and army transport—much of it just a hop, skip and jump ahead of the Japanese.

Mr. and Mrs. Mutter left Singapore Feb. 1, two weeks before the city fell to the Japanese on Feb. 15.

When Japanese planes first attacked Singapore Mr. and Mrs. Mutter were spending a few days on local leave in the hills, 400 miles from the city. They hastened back and for the next few weeks Canada's trade commissioner was mainly engaged as an air raid warden and Mrs. Mutter as a member of a voluntary aid detachment unit.

Mrs. Mutter served in a hospital where some of the most serious A tic casualties were treated.

Gradually conditions became worse and casualties increased.

Rather Close Behind

"It sounds imposible," Mr. Mutter recalled, "but one of our air raid wardens came into the city and reported for duty one day, and when he tried to go home he found his house was behind the Japanese lines."

Australian Air Force squadrons put up a brave but hopeless fight.

"The coolies that maintained the airdromes deserted them and before the men could take off they would have to fill bomb holes in the field," Mrs Mutter said. "When they came back they sometimes found new holes. Finally the fields were so chewed up they had to move to new bases."

The Mutters' departure was even more nerve-wracking than their war experience in Singapore. The night before they left they heard from their home an almost constant series of explosions as the causeway, 12 miles distant, was destroyed.

Their ship was to sail at 9 a.m.,

TRADE CHIEF

(Continued on Page 2, Column 3)

Get Those Flaws Press Growls At Mr. Churchill

LONDON, July 3—(CP).— Now that Prime Minister Churchill has the House of Commons' new pledge of faith in his war leadership, the press asked today for an end of recrimination and attention to the job of correcting the faults which caused Britain's setbacks in North Africa.

Most editorials expressed gratification over yesterday's 475 to 25 vote of confidence in Mr. Churchill but called the debate ill-timed and unsatifactory.

Still unanswered, several argued, are the reasons for the sudden reversal of Britain's bright prospects and, specifically, for the defeat in Libya.

The News-Chronicle called for "the most ruthless re-examination" of present and planned armaments with emphasis on more imagination and foresight.

"The debate on the central direction of the war came to its right and inevitable end in Commons with the defeat of the no confidence motion," said The Times.

"The week's debate cannot win or lose the battle already in progress but it can....communicate a new sense of urgency not only to the Government but to the administration and factories and bring nearer the day when a complaint will come from the German said that their armament is insufficient and their mechanical design outclassed."

What Went Wrong?

The Daily Mail: "What the public want to know is the real reason for the reversal of the fair prospects which were officially held out a few weeks ago and on this vital point Mr. Churchill was not illuminating."

The Daily Herald: "It (the debate) has produced no constructive proposals to remedy our system of production and strategic direction to remedy the series of military misfortunes....We still do not

GET THOSE FLAWS

(Continued on Page 2, Column 3)

600 Strikers Tie Up Quebec Plant

Illegal Says Ottawa As Frantic Firm Sees 3-Week Layoff

BEAUHARNOIS Que., July 3 — (CP). — A strike of the 600 employees of Alloys and Metals Limited was announced to-day by a company official who said that production would be halted for two to three weeks should the plant's metal pots "freeze" within thet next 24 hours due to lack of operation.

"The situation is serious," said Robert Turnbull, company vice-president, as he announced that the 600 men went on strike last night without, he said, advising company officials.

"Our plant will be shut down for two to three weeks if the pots 'freeze'—and they will 'freeze' within 24 hours if not attended to. It will take a couple of weeks to clean them out."

Turnbull said that the company had advised the Dominion Department of Labor of the strike, and added that the men had gone on strike without any preliminary negotiation with the company.

"So far as we could find out—just a few minutes ago—they are apparently out for higher wages," he continued. "Right now they are picketing the plant and won't let anyone enter."

Turnbull said that in striking the men had violated a wage agreement which expires next year, but he did not give details of the scale of wages paid by the company. He added that they had "gone over the heads of their union" in walking out.

No statement was available immediately from spokesmen for the strikers.

Illegal Rules Ottawa.

OTTAWA, July 3 — (CP). — A Labor Department spokesman today termed "illegal" the strike of 600 employees of Alloys and Metals Ltd. at Beauharnois, Que., which was announced to-day by an official of the company.

A Labor Department investigator has gone to the strike scene this morning, this official said.

Details of the stroke were not known at Labor Minister Mitchell's office.

A Departmental spokesman said that neither the men's leaders nor the company officials had been notified in advance of the men's intention to quit their jobs.

He said the men had a working agreement with the company and that the strike was contrary to the terms of this agreement.

Greatest Tank Battle Of Year Now On, Reds Yielding Little

By HENRY C. CASSIDY
Associated Press Staff Writer

MOSCOW, July 3 — (AP).—The greatest tank battle of the current German offensive, with hundreds of machines engaged on both sides, is in progress east of Kursk, while 75 and 100 miles to the south Nazi shock troops are attempting to outflank and separate the Russian central and southern armies, Soviet military dispatches reported today.

The battle on the Kursk front began Wednesday morning with an attack by about 200 German tanks, the dispatches said.

These were hurled back, and then the real mass engagement began at noon that day.

Red Star described the Kursk battle as centring along an important stream. For three days, it said, the Germans were hurled back in efforts to push tanks across the river.

Finally, on the fourth day, they used such masses of tanks and a reserve of planes, believed to have been brought from Crete, that they were able to cross at a few points.

The means of crossing was not disclosed, but Red Star said the Germans had been unable to enlarge their bridgehead and those on the Soviet side of the stream were in a difficult position.

Reds Bolster Lines

The Germans have suffered tremendous losses, and in the thick of battle the Red Army has managed to increase the fortifications of its already-strong positions, said Red Star, the army newspaper.

Few details were given, but the Russians were said to have recaptured several villages.

Kursk, a key front in the present conflict, is about 280 miles south of Moscow and 125 miles north of Kharkov.

To the south, the new German thrusts were in the Belgorod and Volchansk sectors, 50 and 35 miles north and northeast of Kharkov.

In other areas of the Kursk front, several villages have been taken and retaken as many as five times.

The German method is to throw masses of tanks against Soviet infantry, but to veer away when Russian tanks come up, the paper said, leaving motorcycle with anti-tank rifles to combat the Soviet machines.

The Russians are meeting these tactics by leaving some light tanks in ambush to knock out the cyclists, Red Star reported.

No Real Gains.

At these points, roughly midway in the battlelise from Kursk to Kupyansk, the Germans were admitted to hold numerical superiority. Before Volchansk the Germans were acknowledged to have broken through temporarily at some points with small groups of tanks.

HUNS CALL CRETE

(Continued on Page 2, Column 3)

7 Axis Ships Sunk In June Toll

Big Munition Carrier Libya-Bound Among Main Prizes

LONDON, July 3—(CP)—Seven Axis vessels, including an Italian destroyer and a large ammunition-laden supply ship en route to Libya, were sunk during June, in addition to many vessels damaged by British and United States air and naval patrols, it was shown in a view issued today. Among those damaged were several Italian warships.

Listed as sunk were:

An Italian destroyer of the 1,628-ton Navigatori class, three medium-sized supply ships and a small merchant ship by the submarine Turbulent, in the Mediterranean.

A large supply ship carrying ammunition and a medium supply ship in the Mediterranean, also by submarine action.

Other actions reported for the month included:

June 7—One of two German torpedo boats encountered off the Belgian coast hit amidships by a torpedo and almost certainly sunk.

June 14—Italian naval force of two battleships and four destroyers attacked by torpedo planes. Number of hits scored and fires caused. Second naval force of cruisers and destroyers attacked. One cruiser set on fire, one destroyer probably hit.

June 19—Large supply ship hit by torpedo as German convoy is raided, several E-boats damaged by gunfire.

June 20—150-ton patrol vessel left burning, several E-boats probably hit as light coastal patrols fight in the English channel.

June 21—Six E-boats scattered, some damaged by gunfire as light coastal craft attack.

June 23—Two merchant ships hit off Cape Spartivente. One settles at stern. Destroyer also hit, causing an explosion. Large enemy ship carrying supplies in Mediterranean damaged by torpedo.

EXTRA!

BERNE—(AP).—Dispatches from Berlin claimed late today that German and Italian troops were within 15 or 20 miles of Alexandria and that the Battle of El Alamein was already regarded as won, Rome and Berlin dispatches said British 9th and 10th Army reinforcements were arriving in Egypt from Palestine and Syria.

SAN JOSE, Costa Rica.—A submarine attacked Puerto Limon tonight (presumably with its deck gun), sinking a vessel, the San Pablo, which was at dock discharging its cargo.

LONDON.— (CP Cable).— Gen. Charles de Gaulle, leader of the Free French, told his countrymen in France tonight that the final battle of the war, "which decides everything," would be fought there and urged them to prepare for it.

Reported Missing

Norman Hull, son of Fred Hull, proprietor of a summer resort at the mouth of Jack's Creek, Stoney Lake, is officially reported missing and believed killed on active service. Norman, who was 23 years old, was a member of the Royal Canadian Navy, and the message telling the sad news was received by his father from the Navy Minister. No particulars have been received as to when or where the action in which he is believed to have been killed took place.

Hermoine Victim Of Costly Dash To Malta

LONDON, July 3. — (CP). — The British light cruiser Hermione, four British destroyers and one Polish destroyer were lost in the recent effort to reinforce Malta and British forces in Libya before they were pushed back into Egypt, the Admiralty announced to-day.

(Australian Navy Minister N. J. O. Makin announced last Monday the loss of the Australian destroyer Nestor, presumably in this same action. The 1,605-ton craft was one of a flotilla of destroyers turned over by Britain to the Commonwealth and manned by Australian crews).

The loss of the ships was announced in Commons June 23 by Dominions Secretary Clement R. Attlee, but he did not then identify them.

Besides the 5,450-ton Hermione, the destroyers were the British Bedouins, Hasty, Grove Airedale and the Polish Kujawiak.

All were comparatively new and several were completed since the war began.

The Hermione, completed in 1939, was one of nine cruisers of the Dido class and carried ten 5.25-inch guns.

The destroyer Hasty, 1,340 tons, was finished in 1939 and the Grove and Airedale, tonnage undisclosed, were completed in 1940.

(Jane's fighting ships does not list the Bedouin, which presumably was recently completed, and gives no details of the Polish destroyer Kuajwiak.)

TORONTO.—Proceedings against Lt.-Col. George A. Drew, Ontario Conservative leader, who is charged with making a statement "likely to prejudice recruiting," today were adjourned for one week at the request of the Crown

Auchinleck Matches Rommel in Strategy

Scot Hits German Hard At His First Slip In Desert Scrap

By DE WITT MACKENZIE
Associated Press War Analyst.

With exceeding caution one observes that latest reports from Cairo indicate easement of the Allied position in the bloody battle for Egypt as the result of a sudden seizing of the initiative by the British 8th Army in a fierce counter-attack against the Axis flanks.

This action is said to have thrown back Field-Marshal Rommel's main assault against the British position at El Alamein with severe losses, and to have forced him to fall back to the west.

This is encouraging in that it shows Gen. Sir Claude Auchinleck has acquired the reinforcements necessary for a counter stroke. However, we must remember that the battle isn't yet finished, that Rommel is one of the most resourceful leaders of our time, and that the danger is still grave.

This counter-attack, which developed as the conflict was swirling through the burning desert sands, was a brilliant tactical move by the canny Scotsman in whose hands the fate of Egypt rests. It was one of those fast-thinking actions for which Rommel himself has become famous.

[illegible] happened apparently was this, to judge from incomplete accounts thus far received: The battle front lay roughly north and south, between El Alamein on the coast and the Qattara depression some 35 miles down in the desert. The British line was anchored at El-Alamein.

Rommel decided to make his main attack on the British concentration in the neighborhoo of El Alamein, with the idea of crushing the defenders in a swift frontal thrust and opening a direct route to the naval base of Alexandria some 65 miles further east. The German commander launched his assault, flinging into it all available forces.

As a result the British forces suddenly found the pressure eased on their left flank near the Qattara depression. Gen. Auchinleck, on the lookout for just such a chance, flung a counter-attack against this enemy flank and started to roll the Axis forces back. At the same time he made another counter-stroke against Rommel's northern wing, and this too met success. With both his flanks rolling back there was nothing for Rommel to do but pull his army out of the trap which was developing.

Obviously this is only a phase of the conflict, and the battle may have been resumed in full force again even as this is being written. One thing is made clear in despatches from the front—it is a fight to a finish between Rommel the Nazi and Auchinleck the Scotsman. There will be no half-way business. Either the Allies or the Axis will take a murderous beating.

The Weather

Peterborough Temperatures:

To-day:	Night low..43	Noon.....70
Yesterday:	Highest....72	Lowest....53
One Year Ago:	Highest....73	Lowest....51

Weather Forecast:

Lower Lake Region and Georgian Bay—Fresh to strong winds, with thunderstorms this afternoon and to-night. Saturday: Fresh winds; partly cloudy and cool, with light scattered showers.

Ottawa and Upper St. Lawrence Valleys— Fresh or strong winds; cloudy to-night and Saturday, with showers or thunderstorms.

U.S. Deferment List, July 15

Plans Rosters of Essential Civilian Activities

WASHINGTON, July 3 —(AP)—War manpower sources said today that rosters of essential civilian activities and "critical war occupations" will be published about July 15 to establish a definite guide for military deferment.

By direction of manpower chairman Paul V. McNutt, copies of the lists will be sent to all local draft boards, and "to the extent required for the maintenace of essential activities, individuals who are engaged in essential occupations in essential activities" will be deferred from military service.

This does not mean, however, that every man of draft age working in one of the occupations listed will be automatically deferred, since the selective service act prohibits "group" deferments.

Each man in such essential classifications, or his employer, must establish to the local board that his skill or service is necessary to the war effort according to the definitions of the manpower commission.

6-Cent Subsidy On Butterfat

Ottawa Starts Drive to Eliminate All Waste

OTTAWA, July 3 — (CP). — To combat an anticipated shortage of butter during the winter months the Government has authorized a six-cent-a-pound subsidy on butterfat, launched Federal campaigns to increase butter production and urged the Canadian consumer to eliminate all waste of the important commodity "in every kitchen and dining-room in the country."

The subsidy, announced last night by the Wartime Prices and Trade Board, will be payable to creameries, and through them to the producers, on butterfat used in manufacture of creamery butter. It is effective as from July 6.

The new program has been drafted, the Board said, as a "combined attack" on the twin evils of dwindling production and soaring domestic disappearance, but it will not mean an increase in consumer price, now under a 35-cent-apound ceiling.

The Board statement said the new subsidy was equivalent to five cents a pound on dairy butter.

HUGE FEDERAL BUDGET APPROVED BY COMMONS VOTE OF 129 TO 8

Heavy Ilsley Budget Is Approved

Eight Are Opposed Mainly Quebec Liberals

By JAMES McCOOK
Canadian Press Staff Writer

OTTAWA, July 3—(CP)—Finance Minister Ilsley's $3,900,000,000 budget was approved in its broad principles last night when the House of Commons adopted the minister's motion to go into committee on the budget resolutions by a vote of 129 to eight.

Details of the various resolutions will be discussed in committee.

The vote, concluding a three-day debate, came more than half-an-hour after the usual adjournment time of 11 p.m.

Conservative, C.C.F. and New Democracy members supported the government. Voting against the measure were Quebec Liberal and Independent members who have opposed the government's bill to permit conscription for overseas by order-in-council.

The eight opposing the budget resolution were: J. S. Roy (Ind. Gaspe), Liguori Lacombe (Can. Laval-Two Mountains), Maxime Raymond (Lib. Beauharnois-Laprairie), Jean Francois Pouliot (Lib. Temiscouata), Wilfred Lacroix (Lib. Quebec Montmorency), Edouard Lacroix (Lib. Beauce), Dr. Pierre Gauthier (Lib. Portneuf), and Emmanuel d'Anjou (Lib. Rimouski).

The budget resolutions provide for sharply increased income taxes and other levies to raise revenues to meet mounting war costs.

Debate Denied

In the debate John Diefenbaker (Con. Lake Centre) said the government was continuing in increasing measure to govern the dominion by order-in-council, with the result that parliament was denied the opportunity of debate on matters affecting the welfare of the people.

He was one of 12 members speaking yesterday. Others were G. K. Fraser (Con. Peterborough West), Angus MacInnis (C.C.F. Vancouver East), G. A. McLean (Lib. Simcoe East) Hon. W. Earl Rowe (Con. Dufferin-Simcoe), Mr. Roy, Mr. Raymond, G. K. Isnor (Lib. Halifax), Anthony Hlynka (N. D. Vegreville), Mr. Lacombe, T. V. Grant (Lib. King's) and Jean Francois Pouliot (Lib. Temiscouata).

Today the House will devote to private bills and if these are disposed of, it will deal with a war risk insurance bill and several other measures. Debate on the conscription-enabling measure is expected to resume next week.

Two amendments to the budget

HEAVY ILSLEY

(Continued on Page 8, Column 3)

Bear Hunt in Brant

BRANTFORD, Ont., July 3—(CP)—A posse of 50 Burford township farmers continued their search today for a bear—the first bear with enough temerity to invade Brant County since pioneer day Game Overseer Peter Porter is taking no chances in the hunt. He is carrying two rifles — one with telescopic sights.

THE STARS SAY . . .

By GENEVIEVE KEMBLE

For Saturday, July 4

HIGH LEVELS of public festivity and celebration, probably fanfare enthusiasm and patriotism, are likely to make this national holiday one of unprecedented and unforgettable importance. There is likely to be lavish expenditures, excesses and self-indulgence in an abandoned spirit of gayety. It would be well to be on guard against intrigue trickery and duplicity.

Those whose birthday it is are on the threshold of a year in which public affairs seem to overshadow all other interests. Under an expansive and induiging mood there may be affiliations with groups, communities and political or fraternal bodies which may bring prominence and public acclaim. But in intimate contacts there is need for precaution against fraud, deception illicit or undercover agreements or understanding. There may be surprising turns to events and in anxious spots elders may assist by wise counsel or aid.

A child born on this day should have much ingenuity, skill, enterprise and spirit of adventure, supported by sound technics and persistent efforts toward a useful and happy life.

Fire Destroys Two Automobiles

Within the past couple of days, two different automobiles that plunged off district highways into the ditch turned over, caught fire and were completely destroyed.

Iobert Weller, Keswick, Ont lumber buyer was driving between Buckhorn and Bobcaygeon when his steering gear locked, he told police, and his 1938 Cadillac shot off the highway, plunged down an embankment, rolled over and almost instantly burst into flames

Weller came out of the wreck with his clothing on fire and he sustained first and second degree burns which were treated by Dr Boyd of Bobcaygeon His automobile was destroyed.

Eight miles east of Peterborough on Highway 7 a similar accident happened to William Crossen, Grand Hotel, Campbellford. Blinded by the lights of an approaching vehicle he lost control of his machine which went into the ditch and turned over. Crossen was not hurt, but his car caught fire and was ruined.

Port Hope Cadets Attend Ottawa Camp

PORT HOPE, July 3—(ENS). — In a report from the Port Hope High School Cadet Corps, which is now in Ottawa with 1,100 cadets from all over the province, comes the news of a win of 16 to 6 in a baseball game with Picton Cadets. In this game Dave Fulford hit a three-bagger. At the game to cheer for Port Hope were Cpl. Hodgson and Cpl. Duke from the C.W.A.C. of Kingston and formerly of Port Hope High School.

Cadet Captain Keith Staples, in charge, feels very proud of the fine showing of discipline and punctuality which the Port Hope High School cadets are showing, and the boys are hoping to make some good points on field day.

DAILY CROSSWORD

ACROSS
1. Undeveloped shoots
5. Point of land
9. Least whole number
10. Rodent
11. Kind of mint
12. Surrender
14. European river
15. Ignite
16. Semblance
17. Pegs
18. At home
19. Begriming
21. Assembled
22. Finishing
23. Food fish
24. Obtain
25. Prickly fruit envelope
26. Raised
28. Monkey
31. Color
32. Dusky
33. Short for Albert
34. Marries
35. Born
36. Defame
38. Festive
39. Baffle
40. Cavities
41. Always
42. Cuckoo-like birds
43. Without (Fr.)
44. Beverages

DOWN
1. Gold or silver ingots
2. Complete
3. Terrible
4. Pig pen
5. Watching secretly
6. Aches
7. Frosted
8. Scores
11. Stop
13. Slight depressions
15. Sovereign
17. Measure
20. Uttered a falsehood
21. Marginal notes
23. Bed on ship
25. Excludes
26 Courageous
27. Lives again
28. Woman
29. Unserviceable
30. Ostrich-like birds
32. Puts off
34. To make broader
37. Volcanic rock
38. Departed
40. Head covering

Yesterday's Answer

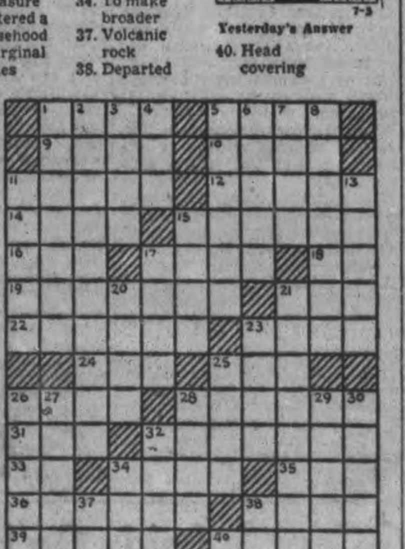

CRYPTOQUOTE—A cryptogram quotation

ZEP APO JL JGD FSLP SH JL Q ISBNFPK CQDB NJJK QBK SFF ZJ-NPZEPD—HEQMPHXPQDP.

Yesterday's Cryptoquote: HE THAT COMPLIES AGAINST HIS WILL IS OF HIS OWN OPINION STILL—BUTLER.

Distributed by King Features Syndicate, Inc.

Cycle Holiday Solves Problem

Mr. and Mrs. W. Dodge, a young Westmount, Que. couple, who are spending a day or two here, guests at the Kaledan have solved the problem of how to have a good holiday and see a lot of the country without wasting a lot of gasoline.

Wanting a trip through Ontario and only having two weeks available for vacation, Mr. and Mrs. Dodge took the train to North Bay, taking with them two bicycles. After visiting the Quints, the Westmount couple, travelling by easy stages, wheeled through the lake district and down to Toronto. Then they shipped their bicycles down to Peterborough and came down here by train. Today they took in the boat trip on the steamer Islinda around Stoney Lake and tomorrow they will cycle out of Peterborough on their journey back to Westmount.

They will make the return trip leisurely and if time presses they will finish the journey to their homes by train.

MORE ABOUT—

Trade Chief

(Continued from Page 1)

time for one of the Japanese raids which came over with clock-like precision. The dock, which they finally reached with a commandeered truck and a few pieces of hand luggage, was piled high with oil, explosives and war equipment. Alongside the boat they were to sail on was a submarine.

"An ideal target," was the way Mr. Mutter described it.

The raid came and for half an hour Mr. and Mrs. Mutter lay face down on the pavement of a street that was "rather the worse for the suspension of street cleaning operations."

Ship Still There

The raid ended and the ship was still afloat. She sailed at 4.30 that afternoon with the fuselage of a bomber on deck in clear view of attacking planes. A few hours out she passed a vessel that had left a few hours before, only her top spars showing above water.

It took nine days for the cattle boat to reach Java—normally a 36-hour trip—and meantime Mr. and Mrs. Mutter with the other passengers slept on hatch covers and ate spinach and mashed potatoes.

Java seemed like a haven of safety but day by day the Japanese smashed nearer. Finally evacuations of all sailable craft was ordered.

They found place on a little river boat which they subsequently knew had long been declared unseaworthy. With six times her normal passenger limit and only emergency Royal Air Force rations for food for this little craft with a six-foot draft set sail for Australia.

"For 11 days we lived on bully beef and hardtack with a whiskey bottle full of water for drinking and washing every day," Mrs. Mutter said.

Three days off Australia they ran into one of the worst storms ever experienced in that area, and later the captain expressed even greater astonishment than the passengers that thy weathered it.

MORE ABOUT—

Get Those Flaws

Continued from Page 1

know the answer to Arthur Greenwood's question, 'What went wrong in Libya?'."

The Daily Express: "So two days of debate in Parliament takes its place in the formal procedure by which the British meet disaster...it revealed some ignorance of production and strategic issues. Most of that ignorance...is inexcusable."

MORE ABOUT—

Huns Call Crete

(Continued from Page 1)

Red Star said they had made no real gains, however, being exterminated or driven back to their previous positions.

At Belgorod the Germans were reported thrown back to their original starting place by the fierce resistance of Soviet artillery and infantry supported by tanks and planes.

German losses in both areas were described as "extremely heavy."

A Russian communique at noon declared that the Crimean city of Sevastopol, which the Germans claim to have taken after a bitter siege and assault, "fighting continued in the streets."

Other Russian dispatches from undisclosed places, said the Germans rushed the city after concentrating several divisions of infantry and many tanks and planes in a single narrow sector.

The exhausted retreating defenders were declared to be offering stubborn resistance to the advancing foe.

The Soviet information bureau said the German attacks in the Belgorod and Volchansk sectors began yesterday, and "stubborn battle commenced."

Jessels Separate

HOLLYWOOD, July 3 —(AP)— Comedian George Jessel and his young showgirl wife, Lois Andrews, who has just signed a movie contract, have parted, temporarily, at least. Jessel said last night he has lots of writing to do, and both believed "it's better this way." Jessel, now 44, married Miss Andrews in 1940 when she was 16.

Torpedo Blaze Kills 33 Of 47

A U.S. GULF COAST PORT, July 3—(AP)—Most of the British seamen aboard a medium sized British cargo ship were burned to death in their bunks or in lifeboats when two torpedoes from a submarine touched off violent explosions and fire that took 33 of 47 lives in the Gulf of Mexico June 29. Sinking of the vessel was announced today.

Fourteen survivors who managed to get clear in one lifeboat were brought to port the following morning. The other two lifeboats with their occupants were caught in flames and destroyed.

Capt. Hugh Bradford Bentley of Bristol, England, the master, reported that the ship was moving too fast to permit launching lifeboats as she was hit. He singled out the third engineer J. Steel, who was lost, for particular heroism in stopping the engines so that the lifeboats could be launched.

"Everything became red, yellow and orange—a technicolor scene. We made for the other side but before we had crossed over another fish clipped us."

The gun crew had no opportunity to use their gun and a general ship's alarm was impossible because the first torpedo knocked out the communication system.

A United States Coast Guard auxiliary boat picked up the survivors before dawn. The ship burned for eight hours, then sank.

Add Two Indians To War Cabinet

LONDON, July 3.—(CP Cable).—The India Office today announced that Sir Ramaswami Mudaliar and the Maharajah Jam Sahib of Nawanagar have been added to the British War Cabinet and the Pacific War Council.

Simultaneously the India Office announced new appointments in the Viceroy's Council with inclusion of hitherto unrepresented communities such as the Sikhs and the depressed classes; and expansion of the Council from 2 to 15 members.

The steps were seen by the Manchester Guardian as a step in the right direction.

"The new appointments in India are welcome so far as they go," said the Guardian, adding that the gesture of inviting two Indians to serve in the War Cabinet and Pacific Council was "overdue but not novel" because Indians served in the War Cabinet in the First Great War.

The Guardian said further, in commenting on expansion of the Viceroy's Council, "this reform has nothing of the boldness evident in Sir Stafford Cripps' recent proposals though perhaps it will open by another fraction the door he left."

Rap Windsor Doctors As Army "Slackers"

WINDSOR, Ont., July 3 (CP) — Younger doctors of Windsor were termed "slackers" in the present war effort by Lieutenant-Colonel Day C. Warnica, O.C., 30th Reconnaissance Battalion (Active), at a meeting yesteday of the Optimist Club. More than 30 members of the active army were guests of the organization.

"I'm going to speak bluntly," Col. Warnica said. "I'm going to name the profession that has done little in this war effort, and that's the medical profession.

"I can count the members of the profession in Windsor on both hands who have enlisted in the army, and only one of these is under 50 years of age. All the rest are veterans of the last war.

The younger doctors are slackers as far as the present war effort is concerned."

Under a Jinx

TORONTO, July 3.— (CP). — Pte. Walter Robinson of Toronto, has had his share of misfortune. He fractured his leg overseas and spent 19 of 20 months there in hospital and a convalescent camp. Now he's back in Canada—for another operation.

Rake Bremen 3 Times Inside Week

Canucks in Big Role, City Blazes Like Patchwork Quilt

By ALLAN NICKELSON
Canadian Press Staff Writer

LONDON, July 3 (CP Cable).—Scores of Canadians helped the R.A.F. smash at the remaining vital points of Bremen in a "very heavy" attack last night, it was disclosed today. Canadian aerial gunners shot down at least one of the numerous Nazi night fighters that challenged the attackers.

The Canadians agreed it was the most satisfying of recent raids on Bremen and said fires were burning so fiercely when they reached the target that bombing the port city was like "aiming at a patchwork quilt."

It was the third blasting attack on Bremen in a week. In the first, 1,000 planes poured death and destruction on the important docks and warehouses June 26.

Thirteen raiders did not return.

"The weather was good and many fires were left burning," the Air Ministry said. "One enemy night fighter was destroyed."

The Canadian crews said their gunners were more active than for some time because of the presence of many enemy fighter planes.

Po. David Williams of Vancouver reported fierce fires blazing over his objectives, while other crews, including those of a squadron commanded by Wing-Cmdr. D. A. R. Bradshaw of London, Ont., said searchlights were heavy but their aircraft had little difficulty in finding bombing targets.

Down a Junkers

Sgts. N. C. Cassinbault of Brockville, Ont., and H. W. Bond of Stratford, Ont., flying a Wellington bomber, brought down a Junkers 88.

A long engagement between a Messerschmitt 100 and a Wellington captained by Flt. Sgt. Laurence Swanson of Edmonton ended when the Canadian crew saw the Nazi plane disappear in a long dive with smoke pouring from its engines.

Flying with Swanson were Flt. Sgt.. K. Crosby of Yarmouth, N.S., and Sgt. Pat. Murphy of Halifax whose trigger finger sent the Nazi reeling. Murphy said he did not know whether the Nazi plane was badly hit, and its destruction was not claimed.

PO. John Higham of Assiniboia, Sask., and Sgt. Karl Sveinson of Elfros, Sask., said they saw a night fighter which attacked their plane hit by the fire of Gunners Sgt. Art Loach of Islington, Ont., and Flt. Sgt. Ernie Burnett of Toronto.

Making his first flight against the enemy, Flt. Sgt. Russ Harling of Winnipeg fired a burst into another fighter but could not see the result. His ship piloted by PO. S. R. Fillmore of Alma, N.B., was right over the target at the time.

The Moose squadron under Wing-

RAKE BREMEN

(Continued on Page 8, Column 2)

For the Movies

KALADAR, Ont., July 3.—(CP)—It isn't because the Ontario forestry service is short of men but several three and a half year olds will be temporary fire rangers here. They will act in a colored motion picture showing methods of fighting and preventing forest fires.

GIVES MEMORY PLAQUE

NEWCASTLE-ON-TYNE — (CP)—A German now a naturalized Briton handed to salvage authoritie a 40-pound bronze plaque commemorating the death of his brother in action with the German army in the First Great War.

QUICKIES

"Doc, it's terrible—can't sleep a wink—keep dreamin' awful dreams about gettin' a job with an Examiner Want Ad!"

Cheese, Produce and Livestock

FRUITS AND VEGETABLES

TORONTO, July 3 — (CP). — Wholesale fruit and vegetable prices were unchanged here today.

TORONTO PRODUCE

TORONTO, July 3 — (CP). — Produce market prices here to-day as reported by the Dominion Department of Agriculture follow:

Eggs.—Wholesale to retail, Grade A-large, 34c to 35c, Grade A-medium 33c to 34c, grade A-pullet 30c, B. 30c; C, 27c.

Churning Cream, wholesale, No. 1 lb. 35c f.o.b., 38c delivered; No. 2, 32c f.o.b., 35c delivered.

Butter, wholesale.—First grade solids, 34¼c, second grade solids, 33⅞ to 33½c.

MONTREAL POULTRY

MONTREAL, July 3 — (CP). — Poultry prices per lb: Chickens milkfed grade A 28c to 29c; B 26c to 28c; fresh fowls 20½c to 25c; turkeys 32c to 33c; ducks domestic 28c; brome lake 29c.

BACON-HOG PRICES

TORONTO, July 3 — (CP). — Dressedweight were up five cents at Hull and prices were unchanged at other bacon-hog markets reporting today.

Liveweight: Chatham $10.75.

Dressedweight. — Barrie, $15 50; Brantford $15.20 plus transportation; Hull, $15.10 plus transporation; Hamilton, $15.50 delivered; Stratford, $15 plus transporation; Peterborough, $15 plus transportation.

BUFFALO LIVESTOCK

BUFFALO, N.Y., July 3 (AP).—Hogs, 500; good and choice 170 to 240 lb., $15.25 to $15.35; truckedins, $15.00 to $15.10; rough and weighty sows, $13.20 to $13.50.

Cattle, 150; meaty grass steers to $12.50; cutter and common cows, $8.85 to $10; canners, $7.40 to $8.50; strongweight sausage bulls to $12.

Calves, 200; vealers, good and choice, $15.50.

Sheep, 150; good native lambs, $14 to $14.50; handyweight ewes to $7.

lambs, $12.50 to $14; fat ewes, $6 to $6.50.

MONTREAL GRAIN

MONTREAL, July 3 — (CP). — Wheat, No. 1 Northern, 91c; No. 2, 88c; extra No. 3 C.W. oats, 63c; No. 2 feed barley, 80c; a bushel basis track.

Spring wheat flour.—First patents, $5.15 to $5.35; broken lots, $5.70 to $5.90; seconds, $4.50 to $4 70; in carlots per barrel, basis track, less 10 cents for cash.

Winter wheat flour: Choice grades in carlots, $5.70; broken lots, $6; white corn flour, a barrel in bags, delivered to the trade, in carlots, $7.60; in broken lots, $7.90; less 10c for cash.

Bran, $29.25; shorts, $30.25; middlings, $33.25; a ton carlot quantities, delivered in Montreal freight points.

Brewers' dried grain, wholesale, $24 a ton; retail, $26 a ton.

Rolled oats, bag of 80 lbs., delivered to the trade, $3.25 to $3.35; baled hay, No. 2, $27.50 a ton f.o.b. Montreal; oats straw, $11.50.

MONTREAL PRODUCE

MONTREAL, July 3 — (CP). — Produce market prices here today, as reported by the Dominion Department of Agriculture, follow:

Eggs.—Graded shipment selling: A-large, 32½c; A-medium, 31½c; B, 28 to 28½c; C, 25 to 25½c. Receipts: 1,109 cases.

Butter. — First grade creamery prints, jobbing price, 35½ to 36c; first grade solids, jobbing price, 35 to 36c; current receipts, Quebec No. 1 pasteurized, 34¼c; No. 2, 34¼c; wholesale, Quebec No. 1 pasteurized, 34½c; No. 2, 33¾c. Receipts: 801 boxes.

Cheese —Current receipt, Western and Quebec, white, 19⅝c f.o.b. Montreal; wholesale, Western and Quebec white 20c first grade f.a.s Montreal. Receipts: 4,703 boxes.

Potatoes.—75 lb. bags, Quebec, new, $1.80 to $2.00; white, No. 1, $1.75 to $2.00; N.B. Mountain, No. 1, $1 90 to $2.25; P.E.I. Mountain, No. 1, $1.90 to $2 00; 100 lb. bags, new, Virginia, $3.75 to $4.

WINNIPEG GRAIN.

WINNIPEG, July 3 — (CP). — Trading was at a standstill in the wheat futures market during the first half hour on Winnipeg Grain Exchange today. No export business could be confirmed. July wheat remained unchanged at 80⅝ cents a bushel. Wheat prices at Chicago were ¾ higher.

Locals made a few scattere purchases in oats, barley and rye.

Yesterday's Quotations.

	Open	High	Low	Close	Prev. Close
Wheat—					
July	80⅝	80⅝	80⅝	80⅝	80⅝
Oct.	....	....	....	90	90
Oats—					
July	..	..		51½	51½
Oct.	49⅝	49⅝	49⅝	49⅝	49⅝
Dec.	....	....	....	47½	47½
Barley—					
July		..		64¾	64¾
Oct.	63⅝	63⅝	63¼	63¼	63⅛

Local Greek Faces Charge

Following a raid made by provincial and city police on a service station and refreshment booth on the Warsaw road Andrew Christus faced a charge in police court this morning of keeping liquor for sale.

Christus pleaded not guilty to the charge and asked for an adjournment.

He was remanded on bail until July 10.

A woman who was found in the place by the police raiders pleaded guilty to illegal consumption and she was fined $10 and $1 costs when it was intimated that she had been the victim of circumstances.

SOUTH MONAGHAN

Woman Is Honored On 90th Birthday

SOUTH MONAGHAN, July 3.—(ENS).—Mrs. Rebecca Armstrong recently celebrated her 90th birthday at the home of Mr. and Mrs. Harold Moncrief. Mrs. Armstrong formerly lived in Millbrook.

A number of friends called during the afternoon and evening to offer best wishes. The rooms were pretty with June flowers, many of the bouquets being gifts to Mrs. Armstrong.

Mrs. C. Emberso, Mrs. Bill Moncrief, Jean, Beth and Marie Moncrief assisted with the service of dainty refreshments from a table lovely with lace cloth and silver vases with roses. The two-storey birthday cake had its place of honor in the centre banked with sprays of rose-buds on a reflector. Candles were lit on the cake at the tea hour.

During the afternoon a toast was proposed by Mr. James Armstrong to his sister-in-law to which Mr. John Moncrief feelingly replied. She received many pretty gifts, some of which were cheques, chocolates, lavender set, dresser scarfs, fruit, etc. Those present included: Mr. and Mrs. J. D. Armstrong, Mr. and Mrs. Reg. Perrin, Mr. and Mrs. Harry Dawson, Mr. and Mrs. Henry Armstrong, Mr. and Mrs. J. N. McGill, Mr. and Mrs. Edgar Wood, Mr. and Mrs. Cliff Emberson, Mr. and Mrs. Bill Moncrief and family, Mrs. Charles Barnard, Miss Ruth Lander, Miss Mary Hethington, Mrs. Ken Moncrief and Betty; Mrs. George Finnie, Grace and Gerald, Mr. J. W. Moncrief, Miss Marjorie Carew, Mr. Neil Millen, Mr. Wayne Howson, Miss A. Moncrief.

Personals

Mr. and Mrs. Alfred Dawson and daughter of Sudbury are spending a few weeks at the home of Mr. and Mrs. Robert Dawson.

Miss Ida Morton of Plainville is spending a few weeks at the home of Miss Gertrude Byres.

Mrs. James Greer has returned to her home in Oxbow, Sask., after spending the past two months at the home of Miss G. Byres.

LONDON—(CP).—Use of wood to replace metal gates or fencing has been banned by the Ministry of Supply, which has announced control of small wood purchases up to $4.17 a month.

Making Greater Use Of Nicholls Oval

Erection of a substantial platform at Nicholls Oval by the C.G.E. Company for their annual picnic, has started the minds of the Council veering to the possibilities of making this park of more value to the community as a picnic and recreation spot. At the meeting of the finance committee of the City Council on Thursday evening, a committee was appointed to ascertain if the platform could be taken over by the city for the use of other organizations which might wish to use the park, and at the same time there was a hint that the Council might be willing to go a little bit further in establishing conveniences of a permanent nature.

Alderman J. E. Sullivan said he could not understand why there was reluctance on the part of sporting organizations to use this park, because the park lends itself admirably for all forms of sports.

"They hesitate to use it because there are no dressing rooms," Alderman Bradburn remarked, recalling an incident of his high school days when somebody filched his wrist watch.

The upshot of the discussion was a motion by Aldermen Dutton and Glover, that a survey be conducted by the parks committee, and Alderman Cotton, to determine if the park might be put to greater use.

The committee approved a motion that Parks Committee Chairman Floyd Curtis attend the annual convention of parks commissioners at Stratford today.

160 Take Him Up

HARRISBURG, Pa., July 3 — (AP). — An offer to pay marriage licence fees for all soldier-comers has cost Walter Mumma $413.50 so far this year but he says he "isn't kicking." The Dauphin County Registrar of Wills, who has a son in the Army cheerfully handed over $2.50 each to 160 soldiers during the first six months of 1942 and he doesn't look for any let-up the rest of the year.

WRONGS-WAY SWEENEY

LONDON — (CP). — Escaping fishing boats usually move from France to Britain, but sailor Jack Sweeney, charged with stealing a fishing boat, told the court he wanted to get to France and thence to Brazil to "start life afresh."

Mannerheim Hit

BERNE, Switzerland, July 3.—(AP).—A Stockholm report to the Basler National Zeitung said today that Baron Carl Gustaf Mannerheim, chief of Finland's armed forces, was wounded in the leg shortly before he visited Hitler last week on the Russian front.

The dispatch said a heavy shell fragment hit the marshal while he was inspecting a front-line sector and that the injury delayed his visit a few days.

Nazis Batter For Hole At Kupyansk

Thousands Cut Down About Kursk, Initiative Waning

By HENRY C. CASSIDY
Associated Press Staff Writer

MOSCOW, July 3.—(AP)—Nazi shock troops, still evidently seeking to drive a wedge between Russia's central and southern armies, probed Soviet positions midway between Kursk and Kupyansk in newly-instituted offensive operations today.

Several thousand Germans were reported killed in a day's fighting on the Kursk front and a noon communique declared that "at Sevastopol, fighting continued in the streets."

The Soviet Information Bureau said the Germans struck yesterday in the Belgorod and Volchansk sectors, strategically a part of the Kharkov front, and "stubborn battles commenced."

Military observers said these and associated thrusts appeared aimed at a break-through toward Voronezh, on the Moscow-Rostov railway 130 miles east of the Nazi-occupied city of Kursk, itself 280 miles south of Moscow.

The Moscow radio declared "the initiative is being wrested from the Germans" in their five-day-old offensive against the Red Army division holding plateau slopes before Kursk.

Germany's claim to fall of Sevastopol, the Crimean fortress city, was still officially ignored, although Soviet dispatches said the Russians were outnumbered 15-to-1 and the situation was tense.

"Berlin dispatches cleared through neutral Switzerland indicated the Germans hoped to wreck the Red Army organization by September—a feat they boasted several times in 1941—stabilize winter positions and release a large number of troops probably in anticipation of a second Allied front.)

Main Line 60 Miles Long

The new battlefields are at the middle of a 150-mile line along which most of the heavy mainland fighting has developed in the last 60 days.

Volchansk lies 35 miles northeast and Belgorod 50 miles north of Kharkov, a pre-invasion steel centre now the headquraters of Nazi Field Marshal Fedor Von Bock. The city of Kupyansk, on the Oskol River 60 miles southeast of Kharkov, is the easternmost Nazi base in that area.

A midnight communique on operations at Kursk said simply "our troops carried out tank battles against the enemy." Mechanized Red army detachments killed more 16 tanks in a day.

"Our air force operating on the than 1,000 Germans and destroyed

NAZIS BATTER

(Continued on Page 8, Column 2)

Broiler Market Holds Up Well

TORONTO July 3 (CP). — The dressed poultry market continues steady with quotations unchanged, the Dominion Department of Agriculture reports.

Receipts of broilers and fowl are increasing and quality improving, the majority of broilers grading B milk-fed and a large percentage of fowl making the Grade A mark.

Fresh chicken of roasting weight are becoming more plentiful but appear to lack finish mostly grade B. There is a lack of demand for light weight spring chicken and these are being packed for storage as is the case of any slight surplus of fowl and broilers.

A few old hen turkeys of real good quality were on the market for which 24-25 cents lb. was paid.

A better demand is in evidence for frozen turkeys locally and out-of-town.

The local demand for dressed poultry generally for the holiday business was fairly good. Broilers and heavy chicken are moving satisfactorily. Out-of-town movement is good to eastern and northern points with some inter-provincial and export shipments going forward.

Dealers are quoting producers and country shippers:

Spring chicken 25-26 cents lb.; Broilers, grade A milk-fed 25-26, grade B milk-fed 24-25, Grade A 25, Grade B 23.

Fowl: grade A, 5 lbs. and up 22-23, 4 to 5 lbs. 21-22, 3 to 4 lbs. 20; grade B, 5 lbs. and up 20-21, 4 to 5 lbs. 19-20, 3 to 4 lbs. 18.

Old roosters 16-17.

Hog Quotations In Peterborough

FRIDAY, JULY 3

Canada Packers quote:

Hogs—$15.00 plus transportation, Sows—No. 1, 10½c; No. 2, 10c. Calves—Top, 14c.

Butter.—No. 1 prints, 37c; No. 2, 36c; No 1 solids, 35½c; No. 2, 34½c.

Eggs—A-large, 28c; A-medium 26c; B. 23c; C, 18c.

Cream.—No. 1, on truck, 35c; delivered, 36c.

The Quaker Oats Company quotes: Ontario Winter Wheat: No. 1, $1.10; No. 2, $1.09;; No. 3, $1.08. Milling oats, 55c. Buckwheat 72c. delivered at mill.

PORT HOPE COUNCIL REFUSES TO HEAR DEPUTATION OF CITIZENS

Public Opinion Strongly Behind Citizens

PORT HOPE, July 3.—(ENS)—An obstacle in the form of a refusal by the town council of Port Hope to hear a deputation of citizens on the school question is gumming up the civilian blitz which has been going on for weeks. A statement from the citizens' committee indicates that good progress has been made in arousing public opinion in support of their campaign.

The progress report lists four items for the benefit of the people of Port Hope as follows:

(1) The committee wishes to report that when the case of Mr. Brackenbury and the staff was heard before the council of the United Counties the resignation of their appointee, W. J. B. Davidson, was requested.

(2) When the case was next presented to the Public School Board of Port Hope, that body took a similar stand and requested the resignation of their appointee, R. E. Sculthorpe.

(3) All efforts to present the case to the town council of Port Hope have been frustrated by members of the council with the exception of Messrs. Moncrief, Martin and Bird.

(4) The committee is still energetically engaged in the struggle and is quite pleased with the support the citizens are giving them. Over 1,500 people have signified their opposition to the trustees' action and the number increases daily.

Beavers Tie Grill Ballsters

PORT HOPE, July 3—(ENS). —A five-run rally in the 7th inning tied the score for the Grill and Beavers, 7-7, in the baseball game of the Town League on Thursday night.

Catcher Jimmy Rowcliffe sustained an injury to his wrist in scoring the tying run in the 7th inning. He was rushed to the doctor's, but whether the wrist was broken is not yet determined. Jimmy also had a big night at the bat, a double and two singles in four trips.

Mann, the Beavers' catcher also had a field day with the willow having three hits out of four, including a double.

		R.	H.	E.
Grill	002 000 5	7	13	3
Beavers	101 023 0	7	9	2

Batteries — Grill: W Foote and Rowcliffe, Friar; Beavers: Woods and Mann.

3 base hit—Woods, Kelly; 2 base hits—Hagerman, Rowcliffe, Mann; double plays— W. Foote to Rowcliffe to Wakely; Woods to Hewson to Edwardson; left on bases—Grill 6, Beavers 8; struck out—By W. Foote 7, Woods 6; base on balls—Off Foote 6, Woods 1

Line-up—

Grill— Rafter, rf; W. Foote, p; Wakely, 1st; F. Foote, ss and 3b; Rowcliffe, c; Thickson, ss; Friar, 3rd and c; Hagerman lf; Cancilla, cf; Brockenshire, 2b.

Beavers—Rowden, cf; Williams, 3b; Mann, c; Edwardson, 1b; Hewson 2b; Hoy, rf; Woods, p; Kelly, ss; Oliver lf; Douglas, lf.

LUMBAGO

Or chronic, weak back can make you feel years older and definitely limit the pleasures of every day life. Very frequently this condition is due to a strain or an injury, leaving the back muscles in a weakened condition.

As a result the slight over-exertion, or colds immediately renew the irritation, and because of the burden of supporting the body each day, the back muscles have no opportunity to be relieved from strain. The common sense method of treating this condition is to own a support, and wear it during periods when your back gives you trouble.

We highly recommend

Lumbo Belts

for their comfort, support, and correction.

LUMBO BELTS are Fitted and Sold exclusively in Peterborough by

MILLER'S DRUG STORE

384 Charlotte Street, at Downie
Phone 8734 for Fitting Appointment

Yankee Tanks Practice For Second Front In Northern Ireland

Armored units of the American expeditionary force in Northern Ireland, among the most recent arrivals, have lost no time in getting into hard training and preparing for the opening of a possible second front. Negotiating rough country in Northern Ireland, these "General Grant" tanks, followed by U.S. infantrymen, are proving that they can take it.

Two Youths Are Sentenced To Reformatory

COBOURG, July 3.—(ENS.)—Albert Ivey of Campbellford, age 16 and Andrew, age 21, received their sentences in court yesterday on a long list of charges Albert received concurrent terms of two years less a day in the reformatory on 20 breaking and entering charges. He was charged jointly with his brother on two breaking and entering charges, for which he received two years less a day. Andrew was given 12 months definite and six indefinite on these two counts. Andrew Ibey on 12 charges of breaking and entering was given 12 months definite and six indefinite on each charge, to run concurrently.

The two were arrested by Provincial Constable Don Carruthers of Campbellford on June 4 at the home of Andrew Ibey in Seymour township. The charges involved breakins of cottages in Seymour, Percy Alnwick and Sidney townships during the months of April and May and the first week in June. The principal loot consisted of food and clothing and other articles. Four boots were also stolen but these were recovered. Some of the stolen goods were hidden in bushes where wet weather damaged much of the loot.

When they appeared in court last week they were remanded for sentence until yesterday.

Albert Ibey had an extensive record, the court was told.

Field Day Held By Deloro Ass'n.

MARMORA, July 3—(ENS). —The annual children's sports program as sponsored by the Deloro Athletic Association was run off on Dominion Day before a good attendance of villagers and keen rivalry was witnessed in the various contests.

Results:

Girls and Boys, 3 year—1, Patrick McCrodan; 2, Sharon Quinn; 3, Jim Quinn.

Girls, 5 and under—1, Margaret Cheeseman; 2, Keitha Wiley; 3, Brenda Brooks.

Boys, 6 and under—1, Jim Dalton; 2, Jim Brooks; 3, Dave Dalton.

Girls, 6 to 7—1, Margaret Drew; 2, Jean Brooks; 3, Margaret Cheeseman.

Boys, 7 to 9—1, Claude Trumble; 2, Allan Mumby; 3, Bill Brown.

Girls, 8 to 9—1, June Loveless; 2, Edna O'Neill; 3, Sheilagh Corrigan.

Boys' 3-legged race, 9 and under. —1, Claude Trumble and Allan Mumby; 2, George Mantle and Jimmy Dikun.

Girls' 3-legged race, 9 and under —1, Evelyn Brooks and June Loveless; 2, Dorothy Wiley and Edna O'Neill.

Boys' sack race, 9 and under—1, Claude Trumble; 2, Allan Mumby; 3, Blair Whittemore.

Girls' Sack Race, 9 and under—1, Sheilagh Corrigan; 2, June Loveless; 3, Dorothy Wiley.

Boys' running broad jump, 9 and under—1, Gordon Eggett; 2, Bill Brown; 3, George Mantle.

Girls' egg and spoon race, 10 and under—1, Dianne Quinn; 2, Joan Brown; 3, June Loveless.

Girls, 10 to 12—1, Eileen Hegadoren; 2, Joan Brown; 3, Joyce McInroy.

Boys, 10 to 12—1, Charles Loveless; 2, Wayne Brown; 3, Ernest Trumble.

Boys' sack race, 10 to 15.—1, Kenneth Trumble; 2, George Cheeseman; 3 Charles Loveless.

Girls' 3-legged race, 10 to 15—1, Shirley Quinn and Doris Hegadoren; 2, Nancy Eggett and Nita Dickson.

Boys' running broad jump, 10 to 15.—1, Kenneth Trumble; 2, Eric McInroy; 3, George Cheeseman.

Boys, 13 to 15—1, Kenneth Trumble; 2, George Cheeseman; 3, Eric McInroy.

Girls, 13 to 15—1, Jean Elliott; 2, Doris Hegadoren; 3, Shirley Quinn.

Boys' pick-a-back, 10 and under —1, Tom Yates and Frank Leal; 2, Allan Mumby and Claud Trumble.

Wheelbarrow, mixed, 15 and under —1, Blair Whittemore and Jean Elliott; 2, Claude Trumble and Joan Brown.

Boy, pick-a-back, 11 to 15—1, Earl McInroy and Kenneth Trumble; 2, Wayne Brown and Charles Loveless.

Girls' egg and spoon race, 11 to 15.—1, Joan Leal; 2, Jean Elliott; 3, Mary Barlow.

School Report

S.S. NO. 7, SMITH

A, 75-100; B, 66-74; C, 60-65; D, 50-59.

Grade VIII: Harry Doughty, Kenneth Hill, Mary Spencer, June Wilson, recommended; Betty Hayward, Myrna Northey, wrote entrance.

Grade VII-VIII: Jean Preston, b.

Grade VI-VII: Donald Gelling, a; Arnold Fitzgerald, a; Barbara Gelling, b.

Grade V-VI: Lois Pearson, b.

Grade III-IV: Ralph Preston, a; Roger Northey, b; Jimmie Northey, b.

Grade I-II: Ivan Bullock, a; Arnold Preston, b.

Beginner: Alex Preston.

J. Duncan Seymour, teacher.

A TASTE OF THEIR OWN MEDICINE

—The Pittsburg Post-Gazette.

Banff

Here in this mountain playground—at Banff Springs Hotel—you'll find the summer holiday you need—enabling you to return to your wartime interests completely refreshed. Ask about the special rates at Banff Springs Hotel:

1. For stay of one week or longer, $10 a day, per person, double occupancy. Includes room with bath, table d'hôte meals, golf, tennis, swimming in sulphur and cool water pools, concerts, ballroom.
2. Also unprecedented vacation rate for guests staying one month—as low as $250 for single occupancy or $225 per person double occupancy, for room with bath and meals.

Travel in air-conditioned comfort on the dustless *Dominion* and other Canadian Pacific trains via Banff and the Canadian Rockies to the Pacific Coast: 21-Day Round Trip First Class Fare to Banff, $83.70 Government Tax extra.

Attractive booklets, rates and reservations from your nearest Canadian Pacific agent.

Canadian Pacific

Always carry Canadian Pacific Express Travellers Cheques.

Reeve Proposes Exchange Merchant Labor

HASTINGS, July 3—(ENS). — If a plan proposed by Reeve Lewis E. Kelley to alleviate existing acute farm labor shortage is adopted, local merchants will close their stores two half days a week and head for the wide-open spaces. The reeve proposes to establish a manpower "exchange", whereby the merchants could submit their names to him so as to be sent to farmers, where and when required.

"As I see it," he commented, "taking into consideration that the farmers have indication of a bumper season and the few youth left in the village will be going to camp with the reserve army, the merchants will either have to act voluntarily in his matter or the govment will enforce a period of compulsory farm labor. Speaking of pay, the reeve added, "I think a few good farm meals would be ample reimbursement for this vitally patriotic and healthy work.

Commenting on the proposal, J. M. Baker, village clerk and general merchant, stated that more than one half-holiday in the week would cause considerable confusion, with other municipalities.

H. G. Fairman, butcher, told the Examiner that he was shy of skilled help in his own business. "The summer season is the only one in which we make any profit in a village such as Hastings," stated Mr. Fairman, who doubted if the proposal would be feasible.

Rev. J. E. Glover, United Church minister, did not wait for the merchants to decide a course of action. Already he has spent a day at the haying, which is extremely heavy and two weeks ahead of an average season.

Jitney Bowling Tourney Ends

HASTINGS, July 3—(ENS). — The rink skipped by H. G. Fairman won the abbreviated jitney lawn bowling tournament staged by the local club here Wednesday evening. Mrs. A. C. Putnam and Robert Glass were other members of the winning team.

H. G. Fairman defeated R. Burnham, 9 to 6, in the first contest, while Arthur Fleming overwhelmed T. E. Kelley 9 to 5.

The Kelley-skipped rink lost their second game to Burnham 10 to 8, as Fairman topped Fleming by a score of 10 to 7.

Torch Bearers Club Raised $1,050.87

COBOURG, July 3—(ENS). — Cobourg Collegiate "Torch Bearers' Club," an organization which devotes its efforts to raising funds for war work, raised the sum of $1,050.87 in the school year just ended, it was revealed in the financial statement issued by the treasurer. This money has been used to provide donations to various war charities and to provide boxes for boys overseas.

The pupils themselves raised $234.95; teachers donated $110.25; salvage receipts were $328.80; mile of coppers' drive, $280.99; total, $1,050.87.

Donation were: Evening Telegram's Christmas Cheer Fund, $40; Kinsmen Milk Fund, $50; Junior Red Cross, $10; Cobourg Red Cross, $176.58.

During the year there were 95 boxes sent to collegiate pupils overseas, at a cost of $489.93. Average cost per box was $5.15. During the year, 1,040 articles were made for the Red Cross.

Death Of Girl At Cottage Still Remains A Mystery

COBOURG, July 3.—(ENS)—Body of 17-year-old Shirley Pringle who died suddenly yesterday morning at the Pringle cottage at Gore's Landing, was brought to Cobourg yesterday afternoon and was taken to McFayden's undertaking parlors.

Until an autopsy is held, the exact cause of death will not be known. Doctor W. E. Wilkins, who was called to Gore's Landing yesterday morning to attend the girl, stated that he did not feel her death was due to a fall which she sustained a few days ago as the skull was apparently not fractured and there was no indication of a cerebral hemhorrage.

The fact that she ate some chocolates and drank some pop before she went to bed on Wednesday night is not held responsible for her death, The Examiner learned. The possibility that death might have been caused by a ruptured blood vessel somewhere in her body, with the exception of the head, has been considered but as this could be determined only by a thorough examination, no definite conclusion can be reached, it was stated.

The girl was given a medical examination some time ago to determine her physical fitness for the voluntary farm work by school girls, and she was found to be sound physically with no indication of heart trouble, The Examiner learned.

Her tragic death disrupted happy plans for a fishing trip which was to have taken place Thursday morning, according to Sally Hall, daughter of Mr. and Mrs. T. F. Hall of Cobourg. Miss Hall, Miss Barbara Wallace and Shirley Anderson went out to the cottage on Monday.

"We had planned to go fishing today," Miss Hall said. "Jim Wallace was to call for us in the morning. Before we went to bed last night we all had some chocolates and some pop. There was nothing unusual in our eating that and it never made Shirley sick before. When we got up in the morning to get ready to go fishing, Barbara heard Shirley moaning. We found her in bed, in a coma. Barbara ran over to the Wallace cottage for her cousin, Catherine McCausland of St. Catharines who is a trained nurse. Then they put in a call for the doctor. While the doctor was coming I applied artificial respiration for about a half hour but when the doctor arrived he said that Shirley had been dead for some time," stated Miss Hall.

Dr. W. Wilkins, who is the family doctor, was accompanied by Captain Lorne Anderson, the girl's father, when they went out in summons to the urgent call from the girls at the cottage.

The whole community here was saddened by the news of the death of the girl. Seventeen years of age, she was born at St. Catharines and came to Cobourg with her parents while a young girl. She attended Cobourg Collegiate Institute and was a very popular student. She took part in all school activities and recently was a tagger in the Navy League tag day. She was clever student, took a lively interest in school affairs and there was nothing to suggest that she would come to such an early end.

The funeral will be held on Saturday afternoon at 2:30 with Rev. W. P. Woodger of Trinity United Church conducting the service. She is survived by her parents and one brother, Keith.

Successful Bridge

PORT HOPE, July 3—(ENS). — Mrs. R. Lowe, 85 Elgin street, opened her home on Thursday afternoon to six tables of bridge, the proceeds to be given to the Red Cross.

The winner of the high score, Mrs. T. Price, received a beautiful bouquet of garden roses and the proceeds which amounted to $6 will further Red Cross war effort.

MAN OR MONSTER?

NO, this isn't a man from Mars! He's a Canadian shipyard worker, welding the vital parts of a trim Corvette . . . adding striking power to Canada's fighting navy. Tough work—yes! Work that needs the sort of health good eating brings. No wonder he says: "A morning bowl of Kellogg's Corn Flakes, with milk and sugar, helps me sail through the toughest days. It's the 'Self-Starter' breakfast." A breakfast with Kellogg's Corn Flakes will help you to stand the pace these hectic days. Get some Kellogg's today!

H. FLORENCE FURNITURE CO.

FOR ONE WEEK ONLY WE ARE OFFERING

Spectacular Reductions In LIVING-ROOM Ensembles

A 9 PIECE ENSEMBLE FOR LESS THAN THE PRICE OF THE CHESTERFIELD SUITE.

ENSEMBLE INCLUDES:—

- 3-Piece Chesterfield Suite
- 1 Hassock to Match
- 1 Cushion
- 1 End Table
- 1 Magazine Stand
- 1 Metal Floor Smoker
- 1 Table Lamp

By far the finest Furniture Bargain offered to the public in years. A 3 piece combination Chesterfield Suite and Chair in wine and contrasting chair in green. Balloon cushions and show wood trim. Very comfortable and durable, with all the extra pieces free. Offer tsrictly limited.

99.00

H. FLORENCE

FURNITURE COMPANY

204-206 Charlotte St. Phone 7651

The Examiner

The Peterborough Examiner, published each evening by Peterborough Examiner Limited, Office: Hunter and Water Streets, Peterborough, Ont.

W. RUPERT DAVIES, President
H. L. GARNER, General Manager
G. WILSON CRAW, Managing Editor

Subscription Rates: 18c per week in City of Peterborough delivered by carrier; $6.00 per year by mail to outside points.

Members Canadian Press, Audit Bureau of Circulation; Canadian Daily Newspaper Association; Empire Press Union; Ontario Provincial Dailies Association.

TELEPHONE 4641
Private Branch Exchange to all Departments

FRIDAY, JULY 3, 1942

Another Churchill Crisis

Winston Churchill has received a vote of confidence from Britain's Parliament, with a majority of 475 to 25. Once again the Prime Minister has weathered a political storm and his popularity has been proven, but the inconvenient questions asked by his critics have been merely brushed aside or cleverly parried; they have not been answered. It is doubtful if the people of Britain are as thoroughly satisfied with their leadership as this vote might indicate.

A statesman who possesses great personal magnetism is blessed indeed. If the public takes a fancy to him, delights in his idiosyncracies and adopts him as a national mascot, he can do many things which would not be tolerated in a less colorful personality. The British people remember with gratitude that Winston Churchill took the wheel when their fate was darkest, and guided them to better days; he cheered them with great oratory, and his courageous and forthright spirit infected the faintest hearts. He has led them from pitiful weakness to great strength, he has dextrously allied them with the great fighting forces of Russia, and he has done much personally to draw Britain closer to the United States. At the same time he has stubbornly maintained a Cabinet which able critics consider to be less than the best possible, he has himself insisted on holding the dual office of Prime Minister and Minister of Defence, and during his time in office Britain has suffered some of the most mortifying defeats in her long history. The people of Britain know these things more intimately than we do.

If the vote in the House has gone against the Prime Minister (and no one ever expected that it would do so) he would have resigned, and no one wants him to do that. What a great many people do want, however, is a new Minister of Defence; more correctly, they want a Minister of Offence. The Axis has taken the initiative in every major engagement of this war, and it is clear that the side which takes the initiative has a great advantage over its opponent. There are accusations in some sections of the British press that Mr. Churchill lacks the offensive spirit; Mr. Lloyd George told Louis Fischer, the American correspondent, that Churchill's disastrous Gallipoli campaign in the last war had made him over-cautious. The feeling is strong that Britain wants a new Defence Minister, although it does not want a new Prime Minister.

Much hangs upon the outcome of the battle in Egypt. The loss of that country, we have been told, might prolong the war by as much as three years. It would be another painful blow to Britain's prestige and to the fortunes of her allies. Mr. Churchill, not long ago, expressed confidence that Egypt could be held: if he is right, he will be amply vindicated; if he is wrong, Britain will want a new master of strategy.

It has been suggested in some sections of the Canadian press that comment upon such matters as this is hardly in order in Canadian papers. We cannot agree with this opinion. We are fighting with Britain, and as a country Canada is deeply concerned in Britain's fate. Whether Britain soon begins to win important battles or continues to lose them is as much our concern as that of our allies. It is not in our power, nor is it desirable, that we should tell Britain what to do, but let no one imagine for that reason that it is no concern of ours what she does. That is why we shall watch developments in the Middle East, and subsequent developments at Westminster, with the most intimate concern.

Captain Black's Indiscretion

We never cease to be amazed by the number of people in responsible positions who speak without thinking, and thereby embroil themselves in embarrassing arguments. The most recent candidate for honors in this field is Captain George Black, Conservative M.P. for Yukon, who made this statement in the House on Friday last: "I think only those in the army, in the navy or in the air force who are doing actual fighting should be allowed to wear uniforms. There are uniformed battalions of accountants and clerical workers in Ottawa and many other Canadian cities. These people have no intention of getting any closer to the war than behind a desk or an ink bottle, and they should be made to shed their uniforms. Uniforms should be only for fighting men, the brave men who are doing their duty by their country, not for those who stay at home and try to have an easy time of it."

Captain Black's remarks have caused quite a stir. Many of the men who are engaged in clerical work are veterans of the last war who have accepted the only means of service now open to them. Many are men who are physically unfit for fighting but who are glad to do what they can as clerks. And none of them appear to be dismayed by the suggestion that their uniforms be taken away; rather, they welcome the idea. Army dress is hot, impractical and uncomfortable for an office worker. And if the clerks were put in mufti, they would be able to go where they liked when they liked, without the embarrassment involved in avoiding officers, and they would be spared much saluting, just as weary officers would be spared the necessity of saluting them.

But they think that Captain Black's sneer about hiding behind ink-bottles is uncalled for, and many people will agree with them. Modern war demands an enormous amount of office drudgery and someone must do it; not every man can be in the front line and not every man would be useful there. Nothing is gained by casting slurs on men who are doing an unheroic job because it is all that is open to them.

Accuracy And Color

In his address to the Commons on the Middle Eastern situation Mr. Churchill made an interesting reference to journalism as it is practised in this war. Certain members had complained that the Government appeared to be less fully informed than the press of events in Egypt. In reply Mr. Churchill said that the Government was "in fact more accurately but less fully or colorfully informed than the newspapers." In this connection he said: "There has never been in this war a battle where so much liberty has been given to war correspondents. They have been allowed to roam all over the battlefield; to take their chance of being killed and send home very full messages, almost whenever they can reach a telegraph office. This is what the press has always asked for and this is what they got. These war correspondents moving about amid the troops and sharing their perils have also shared their hopes and been inspired by their buoyant spirit."

The inference in Mr. Churchill's reference to the press is that some of the optimism which we have cherished about the Middle East was attributable to attractively colored newspaper accounts. It may also be pointed out that much of it must be charged against the Prime Minister's own clearly expressed optimism. We do not suggest that newsmen have been blameless; we are content to point out that when a Prime Minister is optimistic he chooses the key in which most of the press will sing, and that a discordant voice will not have much chance of being heard.

But from the point of view of the press, the attitude of the British authorities in this matter cannot be sufficiently praised. The news, necessarily somewhat disjointed and sometimes unavoidably distorted, comes direct from the field of action and is presented to the public. Correspondents have no illusion that they are writing history; they tell what they know at the moment, and are content with that. And, although they strive for accuracy, they cannot entirely exclude color, also.

NOTE AND COMMENT

Germany has stopped telephone communications between herself and non-Axis countries. Now who calls it a phoney war?

"Iron Output Heavier For May" says a headline, which reminds us of the old riddle: Which is heavier—a pound of iron or a pound of feathers?

A man was fined in Indianapolis last week for driving an airplane while drunk. We wondered how long it would be before traffic laws were extended to the air.

A Chicago woman who found that she was engaged to a Nazi saboteur says that she is 'ashamed'; if she had married him she would probably have been completely mortified.

Many critics of the present Government complain of the mediocre leadership under which we are supposed to suffer, and imply that better leaders exist in Canada than those in power. But they do not name them. Now, boys, forget your manners and point.

Social Security Now

From WINNIPEG FREE PRESS

THE prime minister, Mr. King, in one of his recent broadcasts said that if the shape of the world to come is not discernible before the war is over that there is little hope of a better world being wrought. This is profoundly true. Happily the shape the world will take internationally is now assuming form. It will be a world of collective security for all countries in which decent international law will prevail. But the shape of things to come inside the countries of the world, with several notable exceptions, is still obscure. No international system of security can survive unless the countries are all domestically healthy. The upheavals resulting from internal social distress are bound to overflow national borders.

There must be, as President Roosevelt so eloquently put it, freedom from want and freedom from fear. The individual states will, of necessity, have to expand their social services. The right to work must become a recognized principle of domestic policy. Because Canada recognized this, it has instituted a system of unemployment insurance. The question now arises as to there being other steps which can be taken in the same direction.

One of the prime causes of unemployment which originated in the last war was the shortening of the working age. Men over 60 found it increasingly difficult to find and keep employment. To alleviate distress caused by the lack of employment for elderly citizens old age pensions were established. It is now generally conceded that these pensions are too low and the age minimum of 70 years too high. There has been a widespread demand for a reduction of the age eligibility to 65 years and an increase in the pension rate.

◆ ◆ ◆

THE Dominion government now pays 75 per cent of the cost of old age pensions. This costs the government some $30,000,000 a year. The main objection raised against increasing the pension and lowering retirement age has been financial. To have done so would have increased the cost many-fold. Times, however, have changed considerably since the war started. We have, for the first time in more than a decade, approached total employment in this country. This would make the present an ideal moment at which to institute a system of contributory old age pensions. The system now in force in the United States might well serve as a model.

The United States system is financed by a tax on payrolls. It started with employees and employers each contributing one per cent. The rate was raised to two per cent each this year and will be increased to three per cent each in 1949. Upon retirement at 65 years of age the benefits are computed on the average earnings of the worker over the insured period. Thus a worker who earned an average of $100 and was insured for 20 years would receive a pension of $30 per month. If his wife were also 65 or over, the pension would be $45. If there was a child under 16 years of age, or under 18 and still in school, the pension would be $60.

Should an insured worker die before he reaches 65 and leave a widow and family, pensions are paid to the widow until the children reach 18 years of age. The pension then stops but the widow becomes eligible again for a pension when she reaches 65. Her pension then would depend upon how long her husband had been insured and the amount of his income. Thus the pension of the widow of the example cited above would receive $22.50 per month. Lump sum payments are provided for in case of death.

All employment is not covered by the United States social security act. Agricultural labor is not covered, nor domestic servants, government or railway employees. When a person becomes eligible for his pension, he cannot work in any trade covered by the act. He can, if able and willing, obtain employment in any line of endeavor outside the act and still receive his pension.

◆ ◆ ◆

THERE are several good reasons why a similar act could be established in Canada now. It would put old age pensions in Canada on a self-sustaining basis. It would divert substantial sums of money from the consuming public into the national treasury. Locally it would lift a considerable burden from Manitoba municipalities which must now pay a quarter of the old age pensions. If the mothers' allowances were incorporated into a national social security act, the provinces would likewise be relieved of a financial responsibility they have assumed.

Unconsidered Trifles

Foreman—"Now, Murphy, what about carrying some bricks?"

Murphy—"I ain't feelin' well, guv'nor. I'm tremblin' all over."

Foreman—"Well, then get busy with the sieve."

◆ ◆ ◆

The class was studying magnetism.

"Robert," asked the master, "how many natural magnets are there?"

"Two, sir," was the surprising answer.

"And will you please name them "

"Blondes and brunettes."

◆ ◆ ◆

"My dear," said the champion borrower, "when I returned Mr. Storm's mower with the blade broken he swore at me!"

His wife sniff d.

"We don't want that sort of thing to happen again, dear," she replied "You'd better borrow from the vicar next time."

◆ ◆ ◆

The unpopular cook of the cargo boat found his seaboots full of pig-wash, but was too wise to say anything about it.

Days passed. Then, unable to keep silence any longer, the bo'sun asked:

"Did you find out who put the pig-wash in your boots, cook?"

"No," replied the cook, "but I know who ate it."

◆ ◆ ◆

"Any man can find work if he'll only use his brains," said the efficiency expert, "providing, of course, he is ready to adapt himself to circumstances, like a piano-tuner I once met on the Canadian prairie."

"But even if he was adaptable," protested one listener, "he couldn't make piano-tuning pay with pianos so few and far between."

"Admitted," replied the expert, "but he made quite a decent living tightening up barbed-wire fences."

WHICH MOUTH SHOULD OUR SHIPS BE FILLING?

Cartoon by courtesy of John Collins, Montreal Gazette.

No Time Now To Swap Chiefs

By KIRKE L. SIMPSON Associated Press War Analyst

BEHIND the 20-to-1 vote of confidence that confirmed Winston Churchill as Britain's war captain at so perilous an hour lie many unspoken considerations. High among them must be the traditional British admiration of courage.

The vote was more a tribute by his fellows to the dauntless heart of the man himself than a ratification of his war management. Again as when France fell and England came to the blackest moment in her history, he symbolized British bulldog grit. And Britons had need of that never-say-die valor as they awaited tidings from the Egyptian battle.

The confidence vote was no surprise. Whatever grief and dismay the British people may have felt over the catastrophe to the army in Libya or new disasters that may be impending in Egypt, it obviously was no time to shift leadership.

That does not mean, however, that there will be no revision in war commands at home or in the field as a consequence of the Libyan disaster.

Mr. Churchill himself seemed at a loss to explain that defeat. He made no effort to attribute it to British military inferiority in any respect except in generalship.

NOT LACK OF VALOR

On the contrary he asserted, backed by specific figures, that the British 8th Army held superiority over its Axis foes in manpower, tanks, guns, and in the air, yet still was crushed.

By Mr. Churchill's accounting, the Battle of Libya, perhaps of Egypt, was lost on June 13 when a powerful British force of 300 tanks went into action, presumably aiming at destruction of Axis forces, and was itself trapped and all but destroyed. Only 70 heavy tanks emerged, he said, but what precise failure caused the disaster was not indicated.

It was certainly not lack of valor. That has never been questionable in British or Empire armies. It is not questionable now in the swirling battle in defense of Alexandria.

Mr. Churchill could tell the House that heavy British reinforcements had arrived or were moving up to warrant his assertion that the issue in Egypt still was to be decided. He could say, too, that Allied air power still was greater than that of the foe in the crucial struggle.

And he could add one other assurance to brace British morale, whatever happens in Egypt or the Middle East. American-built war keels are already taking the water this year at a rate four times greater than the British shipping output, he said. Next year American-built tonnage will exceed British eight or ten times, he added.

GRAVITY NOT CONCEALED

On shipping turns the ability to bring to bear against the Axis mates on any front, east or west, the full United States battle weight and the products of the American war arsenal.

However, the shipping figures do little to ease immediate tension over the Egyptian crisis, the gravity of which Mr. Churchill made no effort to conceal. He could not have done so if he desired. Casual inspection of any map of the Eastern Mediterranean reveals the terrible danger lands of Palestine, Syria and the oil riches of in which not only the Suez Canal but the Bible Persia stand as Rommel's war machines roll closer to Alexandria and Hitler looses the weight of his growing offensive against Russia.

That map was in Mr. Churchill's mind far more than the political pattern of his confidence vote victory as he turned to hover anew over reports from the Egyptian frnot. Hours might see the map redrawn, deferring Allied victory hopes and prolonging the war indefinitely.

Washington Spotlight

By J. F. SANDERSON, Canadian Press Staff Writer

WASHINGTON, July 3 (CP)—When the Federal Bureau of Investigation rounded up the eight German saboteurs landed from U-boats in New York and Florida last week, they did something they had no intention of doing—they made it almost impossible for a change to be made in the law forcing Canadians and all other alien residents of the United States to obtain indivdual permits from the war or navy departments to work in munition plants.

The law has resulted in hundreds, perhaps thousands, of Canadians losing jobs in the United States and being automatically black-balled when they apply for other war work because many plants have gone outside its terms and refuse to employ aliens under any circumstances.

The F.B.I. roundup of the Nazi saboteurs has had the effect of making it almost impossible at the moment to lift or relax these restrictions as they affect Canadians because the American people have suddenly become spy-conscious and the service departments, sabotage-wary.

◆ ◆ ◆

PRIME MINISTER IS QUIZZED

When Prime Minister Mackenzie King was here last week, President Roosevelt questioned him about the forced loan provisions of the Dominion budget. So did Prime Minister Churchill whose government already has adopted the system in a much paler form.

Mr. Roosevelt, however, was keenly interested in it because it is generally agreed in Washington that the United States will resort to compulsory loans if the present voluntary system fails to get results. The President is one of a group of high officials in Washington who realize that the United States has lots to learn from Canada on the handling of the economic side of the war.

It already has copied Canada's over-all price ceiling and is studying force loans and the deduction of income tax at the source.

◆ ◆ ◆

HULL CENSORS HIMSELF

Cordell Hull, courtly, grey-haired Secretary of State, once referred to Yoshuke Matsuoka, former Japanese Foreign Minister, as "crooked as a basket of fish hooks." Now he doesn't believe that language is strong enough but hesitates to lapse into Tennessee cussing, at least publicly.

Listening to the soft-spoken, gentlemanly Secretary of State on an official occasion, it would be difficult to believe that he can be absolutely sulphurous at times. When the war is over, one of the most famous documents to be dug out of the state department achives will be the verbatim copy of what Hull said to the two Japanese "peace ambassadors" a few minutes after he learned of what was happening at Pearl Harbor on Dec. 7, 1941.

It started when Hull told his negro door-man to "show those so-and-so's-in" and from then on, Hull used every expression he ever had heard and a few he made up under the excitement of the moment, to tell Nomura and Kurusu exactly what he thought of them and their country.

◆ ◆ ◆

Political observers in Washington are watching closely the day-to-day developments in the New York fight for the Republican nomination for governor because they see in it a fight for control of the party. It is a fight between old line Republicans like Herbert Hoover and Alf Landon and those who believe in the advanced leadership of Wendell L. Willkie.

It is believed here that if Thomas E. Dewey, the old racket buster, is put up for the governorship, it will represent a victory for the old guard, perhaps not only for the New York governorship but for the next presidential campaign as well.

The "draft Willkie" movement is under way by a group of Republicans who regard Dewey and the old guard as reactionary elements and the fight has all the outward appearances of developing into a deep schism within the party.

What will happen now that Willkie has announced he is not a candidate for the governorship—he said in a statement Wednesday night that "I have no intention of becoming one"—is anybody's guess.

◆ ◆ ◆

The United States has invited bids from manufacturers for 500,000 to 1,000,000 German occupation service ribbons. It is looking forward to the policing of the Reich after the capitulation.

Hard To Believe How Time Flies

JULY 3

1912 Council decides that the dairies of all the milkmen supplying milk to the city should be inspected.

Commanding officers of the Brockville and Kingston regiments express thanks for the warm welcome they received during their visit to Peterborough.

The Bishop of Toronto has set apart that portion of the parish of All Saints south of Lansdowne street as a new parish.

A grant of $600 has been made by the city council to the Peterborough Horticultural Society.

Peterborough and Ottawa battle thirteen innings to a 6-6 draw in the Canadian League.

1922 G. N. Gordon tells the Rotary Club something of the Canadian system of government.

Premier E. C. Drury is guest speaker in opening the new community hall at Warkworth.

The city council passes a motion keeping the civic bathing beaches open on Sundays.

Ald. Robert Morrison is appointed as representative of the city council on the Suburban Road Commission.

The Old Boys' Re-union at Norwood has brought home former residents from near and far.

1932 William J. Conners is killed in a traffic accident at the intersection of Highway 28 and Lansdowne street.

Near Havelock, Harold Baldy Cotton, Toronto hockey player, is slightly injured in an accident.

H. H. Bradburn, formerly of Peterborough, has been elected a director of the McColl-Frontenac Company.

Normal School alumni purchase a parcel of land east of the present property and present it to the school.

Congregation of the former Knox Church, Lakefield, say farewell to Rev. T. W. Wesley.

IN WAR TIME

1917 Lance Corp. Wm. Saxby, Pte. Charles Keliele, and Ptes. James Tierney, wounded in France, have arrived home from overseas.

Sergt. W. Dalliday, late of the 3rd Battalion, is elected president of the Peterborough branch of the G.W.V.A.

Peterborough motorists are urged to give wounded returned soldiers rides.

Board of Education accepts the resignation of Cortez Fessenden, mathematical master of the Collegiate and W. R. Walkey vice-principal of Queen Alexandra.

George A. Gillespie buys the entire offering of the local Cheese Board, 2,994 boxes at 21 15-16 cents a pound.

A Bible Message For Today

I will extol thee, my God, O king; and I will bless thy name for ever and ever. Every day will I bless thee; and I will praise thy name for ever and ever. Great is the Lord, and greatly to be praised; and his greatness is unsearchable. One generation shall praise they works to another, and shall declare thy mighty acts. I will speak of the glorious honour of thy majesty, and of they wondrous works....

The Lord is good to all: and his tender mercies are over all his works....Thy kingdom is an everlasting kingdom, and thy dominion endureth throughout all generations....The Lord is righteous in all his ways, and holy in all his works.—Psalms, cxlv, 1-5, 9, 13, 17.

Budget For Bachelors

The need for cutting down civilian expenditures was a basic factor in the form of the new taxation.

An examination of rates raises the question whether that objective is being attained equitably.

Take the case of a single man with an income of $3,000. He pays $1,064 in taxes and has $1,936 left to spend. A married man with the same income whose living expenses are considerably heavier pays in taxes $884 and has left $2,116. The married man with two children, or three dependents in all, pays $668 in taxes and retains $2,332 out of his income. These figures include the refundable portion but that of course isn't available for spending now.

The married man, without children, has only $180 more to spend than the single person with no dependents. The married man with two children has only $400 more.

This surely puts the blessed in "single blessedness." Surely a wife should rate more than $180 difference; surely a wife and two children a difference greater than $400.

We knew Bachelor Mackenzie King kept a finger in most government pies, but didn't suspect him of much tinkering with the technicalities of tax rates. How did Husband and Father Ilsley have this slipped over on him?—Financial Post.

Tanks Made In Garages

Tanks are being assembled in Britain from parts made in 6,000 little workshops, many of them garages with little to do now that private cars are virtually off the road. Together they make one great factory which no air raid could put out of action.

Planning the distribution of the work caused many a headache before production started. Each separate part, down to the smallest nut, has to arrive for assembly by train or lorry from workshops miles around at just the right moment for the assembly shops, where as many as 12 men may be required to work together on the heavier of the 50,000 operations involved.

Because thousands of separate operations are carried out in the manufacture of the parts, each little workshop has its own gauges or measuring devices, precisely checked up to the same standard of exactitude so that any one part picked from a collected heap by the assemblers will fit to a hair's breadth.—British Industries Bulletin.

A young woman was extremely vain of the honors conferred upon two distant male relatives. She talked on the subject to all and sundry: I have two relatives in the House of Lords. Have you any?"

"No," replied one of her acquaintances, "but I have three maiden aunts in the Kingdom of Heaven."

American Nurses "Down Under"

American nurses with an army hospital unit "somewhere in Australia," are pictured, TOP. "Ready for the worst," Miss Mary C. Kin, wearing a steel helmet, stands at the entrance to an air raid shelter, while Miss Leonardille, CENTRE, and Miss Ann Russell, look on. The bicycles are used by the nurses for recreation during off-duty moments. The LOWER photograph shows the nurses in their home-away-from home. Even while relaxing their gas masks are within instant reach.

Anniversary Observed at Cottesloe

COTTESLOE, July 3—(ENS). — The anniversary on Sunday was well attended at both services. Mr. Thistlewaite brought a cheering message in the morning and Rev. J. W. Wilkinson of Havelock preached in the evening. The choir under the leadership of Mrs. John Gallagher rendered two anthems and Shirley Cuffe a solo "The beautiful garden of prayer. In the evening the Norwood choir leader, James M. Gay, L.C. C.M. was at the piano and Mrs. Gay and Mrs. R. K. Tedford each sang a solo and rendered a duet. It was Rev. M. I. Robinson's last Sunday and he spoke fitting words of farewell.

Anniversary guests were at the Kidd home: Mr. and Mrs. Harry Patterson and Mr. and Mrs. Milton Blakley and family of Seymour. At the Webster home: Mrs. George Peters, Mrs. F. Dunford, Mr. and Mrs. Milton Fowler and Mrs. Everett Dawe all of Peterborough and Mr. and Mrs. Wm. Hamilton and David of McCracken's Landing. With Mr. and Mrs. Walter Gallagher; her parents, Mr. and Mrs. Collins and son of Hastings; her uncle and aunt, Mr. and Mrs. Mitchell, Misses Mitchell and Mr. Raycroft of Campbellford and Mr. Oakman of Fergus. With Mrs. Miles and Gordon: Mr. and Mrs. Harold Teal and Miss A. Dewart and Mr. Henry Dewart of Warsaw. At the Forsyth home: Mr. and Mrs. E. N. McDonald of Cordova and Mr. and Mrs. Lewis Freeburn of Norwood. With Mr. and Mrs. Bert Cuffee: Mr. and Mrs. Herb Martin of Toronto; Mrs. Wesley McMaster and daughter Audrey and Mr. and Mrs. Alfred McMillan of Norwood.

At the Girven home: Mr. Jack Girven of Peterboro; Mr. and Mrs. Goldie Drain and family and Mr. and Mrs. Alvin Drain of Clarina. With Mr. and Mrs. Fred Toms: Mr. and Mrs. Joe Gallagher and family and Misses Rena and Mary Toms of Peterborough.

Mr. and Mrs. Allan McMillan and son Dick of Detroit are spending a holiday at the McMillan and Calder homes.

Leaving Ottawa Post

Victor Sifton, D.S.O., newspaper publisher and distinguished veteran of the Great War, steps out of his post as master-general of the ordnance next Wednesday. For a year and a half he has been head of one of the most important branches in Canada's military organization. Mr. Sifton will return to the newspaper world where, in 1928, he started his career as a publisher.

U-Boat Mutinies

Ottawa, July 3 (CP)

THE Canadian Broadcasting Corporation reported today that its listening post here had picked up a BBC broadcast from London relaying reports of mutinies among German submarine crews.

A secret radio station broadcasting from somewhere in Europe and intercepted by the BBC said there has been an undetermined number of mutinies. In one case the mutiny is said to have began after three German sailors went mad.

SHOWPLACE OF THE CANADIAN ROCKIES

JASPER PARK LODGE

For refreshing rest and recreation amid Alpine grandeur. Golf, trail-riding, swimming, tennis, fishing. Charming log chalets, friendly hospitality, perfect service. From $9 per day including meals. Come by air-conditioned Continental Limited. Information and reservations from nearest agent. Open June 15 — Aug. 31

CANADIAN NATIONAL ...to everywhere in Canada

CONSTIPATION is not a misfortune. It is the result of your own carelessness. Eat this delicious whole-grain cereal daily . . . and KEEP REGULAR!

Campbellford High School Mid-Summer Exam Results

CAMPBELLFORD, July 3. — (ENS).—Following are the examination results for the Campbellford High school as released Tuesday by Principal E. H. Greig, B.A.

Grade XII.

Literary Society Scholarships—I, Ila Wood; II Fay Kelly; III Jack Little.

Allan, E., Eng. Hist., Alg., Geom., Ph., Chem., Lat., Fr.

Bell, J., Eng. Hist., Alg., Geom Phys., Chem., Lat., Fr.

Buck, E., Eng. Hist., Alg., Geom., Phys., Chem., Lat., Fr.

Coughlan, T., Eng. Hist., Alg., Geom., Phys., Chem., Lat., Fr.

Davey, E., Eng. Geo. Phys.; Fr.

Dunk, K., Eng. Hist.; Alg., Geom.; Phys.; Chem.; Lat.; Fr.

Grills, G., Eng. Hist.; Geom.; Phys.; Chem.; Lat.

Hay, H., Eng. Hist.; Alg.; Geom.; Phys.; Chem. Lat.; Fr.

Hoey, A., Hist.; Alg.; Geom.; Lat.; Fr.

Kelly, F., Eng. Hist.; Alg.; Geom.; Phys. Chem.; Lat.; Fr.

Little, J., Eng. Hist.; Alg.; Geom.; Phys.; Chem.; Lat.; Fr.

McCann, M., Alg.; Geom.; Lat.; Fr.

McKeny, N., Eng. Hist.; Alg.; Geom.; Phys.; Chem.; Lat.; Fr.

Maxwell, G., Eng. Hist.; Alg., Geom.; Phys.; Chem.; Lat.; Fr.

Meiklejohn, E., Hist.; Alg., Geom.; Phys.; Chem.; Lat.; Fr.

Meiklejohn, L., Eng. Hist. Alg.; Geom

Murray, W., Alg.; Geom.

Osborne, F., Eng.; Hist.; Phys.; Fr.

Watson., Eng. Hist.; Alg.; Geom.; Phys.; Chem.; Lat.; Fr.

Williams, R., Alg.; Geom.

Wood, H., Phys.; Chem.; Lat.

Wood, I., Eng. Hist.; Alg.; Geom.; Phys.; Chem.; Lat.; Fr.

Young, H., Eng. Hist.; Alg; Geom.; Phys.; Chem.; Lat.; Fr.

GRADE XI.

Literary Society scholarships — I., Jack Bleecker; II., Betty Campbell; III., Leila Mitchell.

Arnold, J. — Eng., Hist., Math., Sc., Lat., H.E.

Beatty, H.—Eng., Hist., Math., Sc., Lat., Fr., H.E.

Bleecker, J.—Eng., Hist., Math., Sc., Lat., Fr., Shop.

Brown, A. — Eng., Hist., Math., Sc., Lat., Fr.

Buchanan, B.—Eng., Hist., Math., Sc., Lat., Fr., H.E.

Campbell, B.—Eng., Hist., Math., Sc., Lat., Fr., H.E.

Cassan, P.—Eng., Hist., Sc., Lat., Fr.

Connor J. — Eng., Hist., Math., Sc., Shop.

Elmhirst, B.—Eng., Hist., Math., Sc.

Forestell, J.—Eng. (R), Hist., Sc., Shop.

Free, J.—Eng., Hist., H.E.

Goodfellow, M. — Eng., Hist., Math., Sc., Lat., Fr.

Hoard, M.—Eng., Math., Sc.

Ironside, P.—Eng., Hist., Math., Sc., Lat., Fr. H.E.

Jacques R.—Eng. (R), Hist. Sc., Fr.

Lain, J.—Eng., Hist., Math., Sc., H.E.

Lamey, M.—Eng., Hist., Math., Sc., Lat., Fr., H.E.

Lee, E.—Eng., Hist., Math., Sc., Shop.

McComb, E.—Eng., Hist., Math., Sc. (R), Lat., Shop.

McKeown, B.—Eng., Hist., Math., Sc.

McMullen, J.—Eng., Hist., Sc., H.E.

Meiklejohn, L.—Fr.

Milne, C.—Eng., Hist., Shop.

Mitchell, I.—Eng., Hist., Math., Sc., Lat., Fr., H.E.

Shaw, P.—Eng., Math., Sc., H.E.

Sloggett, G.—Eng., Hist., Math., Sc., Lat. (R), Shop.

Taylor, R.—Eng., Hist., Math., Sc. (R), Lat.

Thrower, D.—Eng., Hist., Math., Sc., Lat., Fr.

Young, I.—Eng., Hist., Math., Sc., Lat., Fr., H.E.

GRADE X.

Board of Education scholarships—I., Marvin Goody; II., Diana Ironside; III., Wesley Hardy.

Abernethy, F.—Eng., Hist., Geog., Math., Sc., Fr., Shop.

Barrie, Y.—Eng., Hist, Geog., Math., Sc., Lat., Fr., H.E.

Black, G. — Eng., Hist., Geog., Sc., Lat., Fr.

Boyd, G.—Eng., Hist., Geog., Sc., Lat., Shop.

Clark, L. — Eng., Hist., Geog., Math., Sc., Lat Fr.

Clarke, J.—Eng. (R), Hist., Geog., Math., Sc., Lat., Fr., Shop.

Cosbey, R. — Eng., Hist., Geog., Math., Sc., Lat. Fr. (R), Shop.

Coughlan, O.—Eng., Hist., Geog., Math., Sc., Lat., Fr.

Coveney, I.—Eng., Hist., Geog., Math., Sc., Lat., Fr., H.E.

Curle, E. — Eng., Hist., Geog., Math., Sc. Lat., Fr.

DeCarroll, F.—Eng., Hist., Geog., Math., Sc., Shop.

Dunk, L. — Eng., Hist., Geog., Math., Sc., Lat., Shop.

Elmhirst, B.—Lat., Fr.

Ferrill L. — Eng., Hist., Geog., Math., Sc., Lat., Fr., Shop.

Free, J.—Lat., Fr (R).

Gilbride, Y. Eng. (R), Hist., Geog., Math., Sc., Lat., Fr.

Goody, M. — Eng., Hist. Geog., Math., Sc., Lat., Fr.

Graham, D.—Eng., Hist., Geog., Math., Sc., Shop.

Grattan, J.—Hist., Geog., H.E.

Hardy, W. — Eng., Hist., Geog., Math., Sc., Lat., Fr., Shop.

Hay, A.—Hist., Math., Sc., Lat., Shop.

Hutcheon, S. — Eng (R), Hist., Geog., Math., Sc., Lat., Fr.

Ironside, D.—Eng., Hist., Geog., Math., Sc., Lat., Fr., H.E.

Jaques, R.—Lat.

Keller, M. — Eng., Hist., Math., Sc., Lat., Fr.

Lisle, B. — Eng., Hist., Geog., Math., Sc., Lat., Fr.

MacDonald, F.—Eng. Hist., Geog., Math., Sc., Lat., Fr.

McEachern, R. — Eng., Hist., Geog., Math., Sc., Lat. (R), Fr. (R), H.E.

McCulloch, E.—Eng., Hist., Geog., Math., Sc., Lat., Fr.

McNaughton, F. — Eng., Hist., Geog., Math., Sc. Fr.

Meiklejohn, M — Eng., Hist., Geog., Math., Sc., Lat., Fr.

Milne, C.—Geog., Math., Fr.

Monaghan, H. — Eng., Hist., Geog., Math., Sc., Lat., Fr., Shop.

O'Keefe, C.—Eng., Hist., Geog., Sc., Lat., Fr.

O'Rourke, T.—Eng., Hist., Geog., Math., Sc., Lat., Shop.

Peake, D. — Eng., Hist., Geog., Math., Sc., Lat., Fr., H.E.

Peloquin, W.: Eng. (R); Hist.; Geog.; Math.; Sc.; Lat.; Fr. (R); Shop.

Rutherford, G.: Eng.; Hist.; Geog.; Sc.; Lat.; Fr.

Scott, D.: Eng. (R); Hist.; Geog.; Math.; Sc.; Fr. Shop.

Smith, L.: Hist.; Geog.; Math.; Sc.; Lat.; Fr.

Spencer, J.: Eng.; Hist.; Geog.; Math.; Sc.; Lat.; Fr.

Stephens, E: Eng. Hist.; Geog.; Math.; Sc.; Lat.; Fr.; H.E.

Taylor, G.: Eng. Hist.; Geo.; Sc.; Math.; Lat.; Fr. Shop.

Thomlinson, D.: Eng; Hist.; Sc.; Geog.; Math.; Lat.; Fr. Shop.

Watters, Y.: Eng:; Hist.; Geog.; Math.; Sc.; Lat.; Fr.; H.E.

West, Wm: Eng.; Hist.; Geog.; Math.; Sc.; Lat.; Fr.; Shop.

Wood, J. P.: Eng.; Hist.; Geog.; Math.; Sc.; Lat.; Fr. (R); Shop.

Wood, I.: Eng.; Hist.; Geog.; Sc.; Math.; Lat.; Fr.; H.E.

Grade IX

Board of Education Scholarships: I, Phyllis Brown; II, Eleanor Brown; III Leita Keely.

Anderson G.: Eng.; Hist.; Geog.; Math.; Sc.; Art; Bus.; Fr.; H.E.; Music.

Barnum, M.: Eng.; Hist.; Geog.; Math.; Sc.; Art; Bus.; Fr.; H.E.; Music.

Boyd, G.: Art; Fr.

Bright, C.: Eng.; Hist.; Geog.; Math.; Sc.; Art; Bus.; Fr.; Shop; Music.

Brown, E.: Eng. Hist.; Geog.; Math.; Sc.; Art; Bus.; Fr.; H.E.; Music.

Brown, P.: Eng.; Hist.; Geog.; Math.; Sc.; Art; Bus.; Fr.; H.E.; Music.

Brunton, G.: Eng.; Hist.; Geog.; Math.; Sc.; Art; Bus.; Fr.; Shop; Music.

Carlaw, E.: Eng.; Geog.; Art; Fr.; H.E.; Music.

Cook, B.: Geog.; Math.; Sc; Art; Bus.; Fr.; Shop.; Music.

DeCarroll, G.: Eng.; Geog.; Art; Bus.; H.E.; Music.

Donald, S.: Eng.; Hist.; Geog.; Math.; Sc.; Art; Bus.; Fr.; H.E.; Music.

Dutton, D.: Eng.; Hist.; Geog.; Math.; Sc.; Art; Bus.; Fr.; Shop; Music.

Free, D.: Eng.; Hist.; Geog.; Sc.; Math.; Art; Bus.; Fr. (R); Shop.; Music

Free, J.: Eng.; Hist.; Geog.; Sc.; Math.; Art; Bus.; Fr.; Shop.; Music.

Goodfellow, B.: Eng.; Hist.; Sc.; Geog.; Math.; Art; Bus.; Fr.; Shop.; Music.

Grattan, J.: Math. (R); Sc.; Fr.

Guerin, D.: Eng.; Geog.; Art; Bus.; Fr.; H.E.; Music.

Haig, R.: Eng.; Hist.; Geog.; Math.; Sc.; Art; Bus.; Fr. H.E.; Music.

Hardy, V.: Eng.; Hist.; Geog.; Math.; Sc.; Art; Bus.; Fr.; H.E.; Music.

Hay, A.: Art; Bus.

Heagle, G.: Eng.; Hist.; Geog.; Math.; Sc.; Art; Bus.; Fr.; Shop.; Music.

Hendy, E.; Eng.; Hist.

Johnston, A.: Eng.; Hist.; Geog.; Math.; Sc.; Art; Bus.; Fr; Shop.; Music.

Kelleher, M.: Eng. (R); Hist.; Geog.; Sc.; Art; Bus.; Fr.; H.E.; Music.

Keller, M.: Bus.

Kelly, L.: Eng.; Hist.; Geog.; Sc.; Math.; Art; Bus.; Fr.; H.E.; Music.

Knox E: Eng.; Hist.; Geog.; Sc.; Math.; Art; Bus.; Fr.; Sho; Music.

Linn, H.: Eng.; Hist.; Geo.; Sc.; Math.; Art; Bus.; Fr.; Shop; Music.

MacDonald, D: Eng. (R); Hist.; Geog.; Math.; Art; Bus.; H.E.

McKenty, S: Eng.; Hist.; Geog.; Math.; Sc.; Art; Bus.; Shop.; Music.

Maxwell M.: Eng.; Hist.; Geog.; Math.; Sc.; Art; Bus.; Fr.; Shop.; Music.

Nelson, E.: Eng.; Hist.; Geog.; Math.; Sc.; Art; Bus.; Fr.; Shop.; Music.

Robertson, P.: Eng.; Hist.; Geog.; Math.; Sc.; Art; Bus.; Fr.; H.E.; Music.

Ross, J.: Hist.; Geog.; Math.; Sc.; Bus.; Shop.; Music.

Russell, S.: Eng.; Hist.; Geog.; Math.; Sc.; Art; Bus.; Fr.; Shop.; Music.

Saunders, H.: Eng.; Hist.; Geog.; Math.; Sc.; Art; Bus.; Fr.; Shop.; Music.

Scott, B.: Eng.; Hist.; Geog.; Art; Bus.; Fr.; H.E.; Music.

Shaw, M.: Eng.; Hist.; Geog.; Math.; Sc.; Art; Bus.; Fr.; Shop.; Music.

Shillinglaw, A: Eng. Hist.; Geo.; Math.; Sc.; Art; Bus.; Fr.; Shop.; Music.

Shillinglaw, M.: Eng.; Hist.; Sc.; Geog.; Math.; Art; Bus.; Fr.; Shop.; Music.

Sloggett, G: Eng. (R); Geog.; Art; Bus.; Fr. (R); H.E.; Music.

Sloggett, N.: Eng.; Hist.; Geog.; Math.; Sc.; Art; Bus.; Shop.; Music.

Willimink, P.: Eng.; Hist.; Geog.; Math.; Sc.; Art; Bus.; Fr.; Shop.; Music.

Young, R.: Eng.; Hist.; Geog.; Math.; Sc.; Art; Bus.; Fr.; Shop.; Music.

HOOKEY IN LONDON

LONDON—(CP). — Children in London schools number 188,900, but, says an education department report, between 1,000 to 2,000 children who returned from evacuation have not reported to schools.

800 Recruits

London, July 3 (CP)

EIGHT hundred French officers and soldiers were reported today to have arrived in Britain from Madagascar with their families and it was believed they would be given an opportunity to join Gen. Charles de Gaulle's "Free French" forces.

The group included troops captured in May at Diego Suarez naval base.

Rescue By R.A.F. In The English Channel

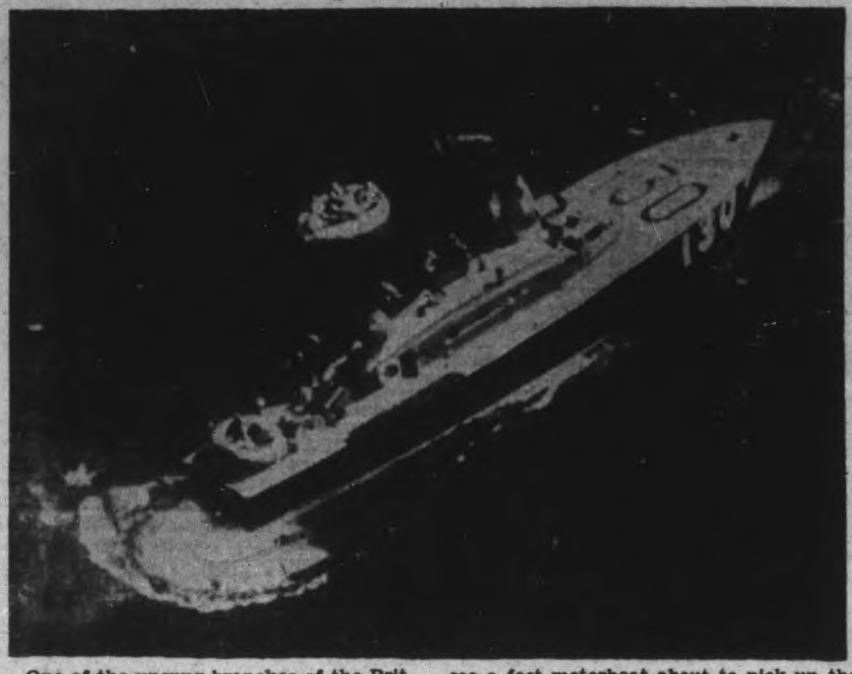

One of the unsung branches of the British Royal Air Force is the sea rescue service. Composed of planes and fast motorboats, this service has saved many lives of friend and foe by picking up downed aviators in the English Channel and other waters adjacent to the English coast. Here you see a fast motorboat about to pick up the crew of a destroyed Halifax bomber in the channel. The men are crowded into a tiny rubber dinghy. Aircraft of the rescue service keep constant patrol in search of such castaways. Surface craft is summoned by radio.

Rangers' Camp Wooded Area On The West Coast

WEST COAST, June 27—(By Airmail)—The Prince of Wales Rangers A.F., Peterborough regiment, encamped inland about 450 miles from the Pacific coast, has settled down in earnest for intensive training in this potential theatre of war. Major R. J. Bolton, second-in-command of the regiment, told the unit as a whole that it is quite within the realms of possibility the men may be called upon at any time to face an enemy approaching from the coast. All ranks were called upon to take a deep interest in their training and be prepared for any eventuality.

The camp is located about the center of the province midway between two ranges of the Rockies, 200 miles away on either side. The area is an entirely new military location and is three miles from town However, the boys have uncovered a short cut through a section of woods and they can make town in 40 minutes on foot. At present the entire personnel is under canvas but a large building program is well under way near the camp and, it is expected that, in about two months the new barracks will be ready for occupation. In the meantime, despite the fact the tented area is located on broken ground, conditions are steadily improving. Taps have been installed under shelter and the cookhouses are wooden buildings.

Under the direction of Col. Dewart, men of the regiment went into a section of woods and with much work cleared about two acres adjoining the camp area but some yards to the south. Stumps were pulled and burned and the area is now in the final stages of being finished. "The men did this work themselves and worked hard at it," Col. Dewart said.

Two other Ontario regiments occupy the lines on either side of the Rangers, one having moved in Friday morning. Less than a week ago, the area was bereft of troops but the story is different now. As days go on, a brigade will be built up. Lt.-Col. J. A. Dewart, officer commanding the Prince of Wales Rangers has been appointed camp commandant. The O.C. has been extremely busy since arrival planning facilities for the entertainment of troops and selecting training areas and a rifle range. Permission has been granted the regiment to use the municipal airport for training purposes.

Days Are Long

One of the most outstanding features of this area is that there is about 17 hours daylight each day. One could easily read a paper close to midnight with natural light. Some of the boys have called it "the land of the midnight sun" but natives say it is the reverse in winter. The daylight hours are very short. So far, the days have been quit warm but a night, there is a sharp change in the temperature. Despite the fact that the men were in possession of three woollen blankets, they were still cold and so the Q.M. stores issued two extra blankets per man.

The town has a population of about 2500. One theatre is in operation and a second being made ready. There are several restaurants, hotels, etc. Despite the fact the regiment is about 2400 miles from home, mail facilities are fairly good. There is an airmail service five times weekly and almost daily train service. Night letter wires may be sent to Ontario at the rate of $1.45 for 50 words. Several of the men attended a dance in the town last night.

Needless to say, the trip through the first range of the Rockies was a sight never to be forgotten. About an hour east of Jasper, the lofty peaks could be seen stretching into the sky with their snow capped tops. During the stop at Jasper, a real good view was seen of the mountains for they completely surround the town. The appearance of snow at this time of year almost caused one to shudder for those of the regiment coming from Ontario, the sight was something entirely new, save for a few who had made the trip before.

Douro Friends Honor Joseph Moher

DOURO, July 3 — (ENS). — A pleasant evening was spent at the home of Mr. and Mrs. Vincent Moher on Monday evening when the local teachers with their mothers and a few other friends gathered to make a presentation to Joseph Moher, who leaves shortly to join the armed forces. Joseph has been the teacher in S.S. No. 8, Douro, for the past two years. An address was read by Phillip Leahy and the presentation of a handsome set of toilet articles and an identification bracelet was made by Richard Sheehan and John Devlin. Lunch was served and singing and dancing enjoyed. Among those present were: Mrs. Richard Sheehan and son Richard, Mrs. Frank Devlin and son John, Mrs. F. D. Leahy and son Phillip, Mr. and Mrs. Albert Moher and son Joseph, Mrs. John Sullivan and daughter Madeline and son Cletus, Miss Mary Walsh, Mrs. John Towns and daughter Frances Mrs. P. G. Towns and daughter Emmeline, Mrs. Patrick Cavanagh, daughter Loretto and son Thomas, Mrs. David Garvey, Mrs. Bernard Quinlan, John Sheehan, and Michael Leahy.

Cathedral Library Damaged

Canterbury cathedral library was badly damaged during the Germans' "Baedeker" raid on the venerable city of Canterbury recently. The historic cathedral itself (showing in background), was not touched.

Buy A STAMP A DAY EVERY DAY during July

Buy War Savings Stamps from BANKS • POST OFFICES • DRUGGISTS TELEPHONE OFFICES • TOBACCONISTS DEPARTMENT STORES • GROCERS BOOK STORES and other RETAIL STORES

Trent River News

Mr. and Mrs. Howard Lloyd of Toronto spent the week-end with the latter's parents, Mr. and Mrs. Thomas Lloyd, Isle of View.

Mr. and Mrs. Miller and son of Toronto spent the holiday at F. McLaughlin's cottage.

Guests at Cedar Isle Lodge for a holiday are Mr. Sprinks and daughters Dorothy and Violet of Toronto, Mr. Cramer and Mr. Mullott of Niles, Ohio, Bert Cranham and Colin of Toronto, Mr. and Mrs. Hudson of Windsor.

Lieut. Douglas Dart of Camp Borden and C.Q.M.S. R. Umphrey of Ottawa spent the week-end at their respective homes here.

Mrs. D. Greenly of Indian River is a visitor with her sister, Mrs. Ross Webb and family.

Mr. and Mrs. Cliff Howse and Dianne of Toronto are at their cottage for the summer.

Mr. and Mrs. Russell Gardiner and Gloria of Norwood, Mr. and Mrs. Miles and Allan of Peterborough at their cottage Cheerio.

Sunday visitors with Mr. and Mrs. William Waters were Mr. and Mrs. Arthur Waters, Mr. and Mrs. Learl Humphries and family, of Hastings.

Born— To Mr. and Mrs. Malcolm Brown, in Campbellford Hospital, on June 23, a daughter.

Mrs. Thomas Brown of Peterborough spent the past week with her daughter, Mrs. E. Preston and Mr. Preston.

Miss Marion Pirie of Toronto is with her mother, Mrs. Eldon Pirie, at Pa-ei Mac."

Friends and neighbors of Mr. Fred Hay are glad to hear he is recovering from his serious illness in Kingston Hospital.

Mrs. Arthur Wright and son George returned home on Sunday ofter spending the past two weeks with Mrs. Wright at Windermore.

SOCK-TESTING ROBOT

LONDON—(CP).— "Tommy," a sock tester invented by a British army clothing inspector, "marches" 60 miles a day in army socks. He has two mechanical feet and reproduces perspiration and strain of long marches.

TIPS on the new RAYONS

The new rayon stockings are lovely—every bit as glamorous as silk —BUT you must give them *gentle* care!

1. **When you buy** be sure of foot and length measurements.
2. **Put them on carefully**—just as you did your precious silk ones.
3. **Don't use harsh soaps**—don't rub or twist them. That weakens delicate threads and results in runs.
4. **Do dip them in lukewarm Lux** suds the minute you take them off. This saves elasticity—helps them to fit better.
5. **When drying *gently*** squeeze out moisture. Don't wring! Then roll them in a turkish towel.
6. **Don't use clothespins!** Hang over a smooth rod, away from heat and sun.
7. **Dry thoroughly.** Leave them *a full day* after you've dipped them before you put them on again. Rayons are strongest when perfectly dry.

For longer wear, dip your rayon or bemberg stockings in LUX after each wearing. Lux whisks away harmful perspiration which rots delicate threads. Lux cuts down embarrassing, costly runs.

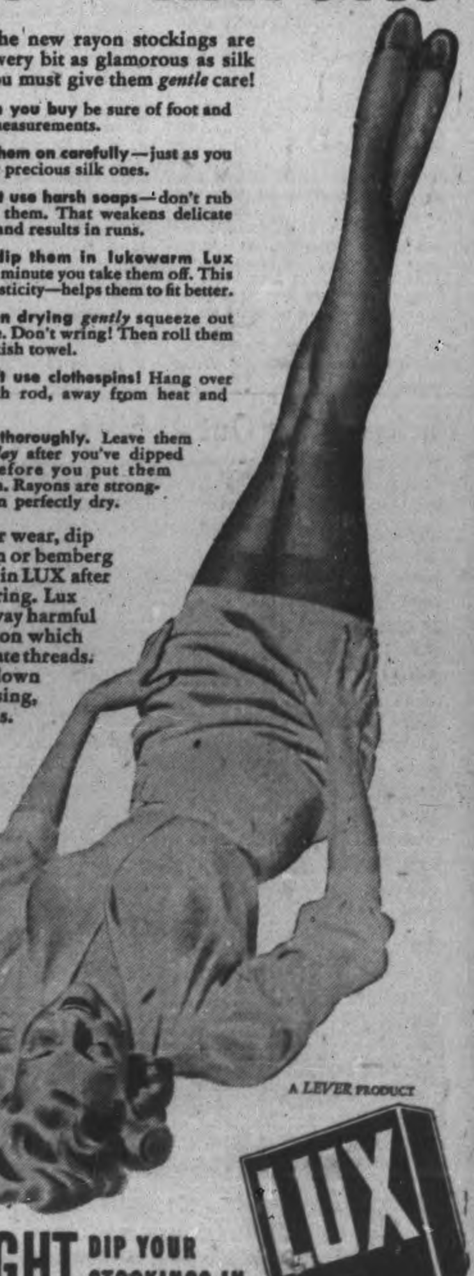

A LEVER PRODUCT

TONIGHT DIP YOUR STOCKINGS IN—

WESTCLOX GIRLS SMOTHER ELECTRICS—PLAZAS COMB JUVENILES

BIG WINNER - - - By Jack Sords

Four Pitchers Touched For 23 Hits

Combing four pitchers for 23 hits and a total of 42 bases Plazas defeated Juveniles 24 to 2 in a City League fixture at Riverside Park Thursday night. The one-sided win increased the lead of the hockey squad over Luckies and Royals to a game and one-half.

In addition to hitting the ball hard and often, Plazas played errorless ball behind steady pitching by Tom Parsons and the youngsters never had a chance. Parsons held them to six hits and until the seventh inning not one of the losers had got as far as second base.

Bob Crowe started on the hill top for the losers but Julian Wade's long homer with two on in the second greased the skids for him and when the first five Plaza batters in the third frame reached first safely Cross was sent in to pitch and Plazas continued their onslaught at his expense, getting six runs before the side was retired. Warren Smith took over the pitching burden in the sixth and ran into trouble in the eighth when the Plazas broke loose with a barrage of eight hits, including triples by Don Crowe and Julian Wade, a homer by Joe Blewett and a double by Eddie Starr, ten runs cantering in before the side was finally retired. Bob Crowe who had remained in the game returned to the firing line in the ninth to escape without being scored on.

The youngsters did not threaten until the seventh when they finally broke through Parsons' delivery for a run. Fred Garvey drew a pass, the first issued by Parsons, stole second and dashed home when Bill Jones slammed a double to centre field. Garvey also got the only other Juvenile run in the ninth when he opened with a single, went to second while Ellis was retiring Leether and scored on Bill Greatrix's single to centre.

Plazas had a field day at bat. The youngsters simply could not get Joe Blewett out, the centre fielder reaching first seven times in a row. He had a homer, double and two singles, walked twice and reached first once on an error. Art Heal had two doubles and a single, Jim Ellis and Bun Kingdon had three singles, Eddie Starr two double and a single and Julian Wade hammered out a homer and a triple. Every member of the winners got at least one hit and scored at least one run.

The only Juvenile player to get more than one safe blow was leftfielder Bill Greatrix who singled in the fifth and again in the ninth, his last blow driving in the second Juvenile run. Jack White came up with a couple of fine catches in centre field for the losers and Art Heal dashed back into left field to make a fine grab of a short fly for the Plaza fielding gem.

Plazas: Heal, ss; Kingdon, rf; Crowe, 2b; Blewett, cf; W. Starr, 3b; Ellis, 1b; Wade, lf; E. Starr, c; Parsons, p.

Juveniles: Anderson, 2b; Crowe, p, ss, p; Garvey, c; Leether, 3b, ss; Jones, ss, 2b; Greatrix, lf; White, cf; Detlor, 1b, p, 1b; Smith, rf, p, 11b, 3b; Cross, p; Roode, rf. Menzies batted for Cross in the sixth.

By innings:

Plazas .... 036 130 1(10)0—24 23 0
Juveniles . 000 000 1 0 1— 2 6 5

Umpires: Calladine and Dormer.

SPORTS – DAY BY DAY

By FRED D. CRAIG

With second place at stake Luckies and Royals will clash at Riverside Park tonight at 7 o'clock in a City League battle that should be brimful of interest. The winner of this tussle will climb a half game closer to the leading Plazas while the losers will drop back to a tie with Soldiers for third place so that a lot hinges on the result. The league standing is as follows:

	Won	Lost	P.C.
Plazas	6	2	.750
Luckies	4	3	.571
Royals	4	3	.571
Soldiers	4	4	.500
Juveniles	1	7	.125

With second place at stake there is plenty to make tonight's game a red hot contest. In addition there is the fact that the two clubs have mildly locked horns over a number of players. Mowry, former Royal catcher, is now a member of Luckies and third baseman George Hawks, after jumping over to the Luckies for one game has since jumped back to the Royals so that there are all the ingredients present for a more or less hectic argument when the two outfits clash tonight. Bill Fraser will likely toss them for Royals against either Bill Lewis or Dal Taylor for Luckies.

* * * * * *

Juveniles absorbed much their worst beating of the season last night when they were swamped by Plazas 24 to 2. The hockey squad really performed like leaders, hitting the ball hard and often, playing errorless ball in the field and getting fine pitching from Tom Parsons who has not been defeated this season. Against the combination the kids hadn't much of a show. They could do little on the attack against the effective hurling of Parsons who did not let a man reach second base until the seventh and their pitching failed in the face of hard hitting by Plazas who were going for distance, as their total of 42 bases, a season's record, shows. Once Julian Wade drove a long homer to deep left with two on in the second the youngsters bogged down and after that it was noly a question of how many. The kids have played a lot better ball on most of their appearances than they did last night but they were up against a good squad, performing at its best and that is mighty tough opposition for a juvenile outfit. Manager Reg Kingdon called on all his reserves but in spite of that the score climbed steadily.

* * * * * *

Although Mike O'Brien's Generals have won six straight games in the Girls' Softball League and have made a parade of the campaign so far signs of opposition are beginning to develop and the steady improvement in the work of the Westclox squad indicates that the Generals may find the former champs tough enough come playoff time. The Westclockers got away to a bad start but they have won three out of their last four games and are now firmly set in second place. They piled up one of the biggest scores for several seasons last night when they overwhelmed the luckless Electrics 26 to 3. Coach Bob Batley's team were resplendent in smart new uniforms of bright red and white but the change in regalia did not bring them any better luck. On the contrary they ran into the worst shellacking they have encountered this season, with Westclox winding up the affair by scoring 18 runs in their last three times at bat. Westclox played good ball behind steady hurling by Marg Watson and at the bat they helped themselves liberally from the offerings of Mary and Audrey Larmer who shared the pitching burden for Electrics.

* * * * * *

Raybestos Eke Out Win

There was another good battle in the Industrial League Thursday night when Raybestos, after setting up an early lead, just did manage to hold off Outboard Marines and grab off a decision by 9 to 8. It was a close argument with Marines manufacturing four runs in the last three innings to make it a photo finish. Rays outhit their opponents almost 2 to 1—by 15 to 8 to be exact—but in spite of that fact the Marines battled them right to the wire. Raybestos played errorless ball behind good pitching by Reutley who allowed eight hits, struck out six and passed two. L. Maudsley was his battery mate. The Marine battery was J. Maguire and Watkins, Maguire yielding 15 hits, passing two and whiffing the same number. A double-play, McMillan to English, was a fielding feature. Dominion Woollens and Brintons will clash tonight at 7 o'clock at the Brinton Field.

* * * * * *

Strangest thing about the clash between Manager Joe Cronin of the Boston Red Sox and his star outfielder Ted Williams is that it should have bobbed up when the Sox were in a winning streak and slicing big hunks off the Yankee lead. Usually when a club is winning the Temperamental Tommies are on their best behavior but apparently Mister Williams, one of the greatest ball players of the present era can be temperamental win or lose, slump or no slump. At all events he committed the cardinal sin of not hustling and Cronin, noted as a fighter, will not stand for players who will not go all out to win. That is why in spite of the fact that Williams expressed regret at the incident yesterday and apologized that the Red Sox pilot slapped a $250 fine on him. Williams shouldn't worry about the fans. He has been in the big show long enough to have learned that the birds who ride him today will lead the rooters' chorus if he should happen to bust a couple on the nose in the all-important series with the Yanks which opens today.

* * * * * *

Girl Pitcher Wins

The C.G.E. Shop League had one for the book last night when the Switchgear called on Norma Strickland, pitcher for the C.G.E. Generals to do the tossing for them against the Wire team. It was the first time on record that a girl player had ever performed in a league that had been strictly a male affair. Norma however got along quite nicely for her team won the argument 15 to 8. She kept the Wire's hits well scattered and incidentally collected two safe blows herself.

* * * * * *

The Kawartha Golf and Country Club team will meet the Peterborough Golf and Country Club on the Peterborough course tomorrow, Saturday afternoon, for the Glover-Dobbin Cup and members of both clubs are asked to be on hand on time. The Kawartha Club won this trophy last year and it is expected that the competition on this occasion will be keener than ever. The match for the Glover-Dobbin silverware is one of the major events of the local golfing season and always arouses a lot of interest among the golfers of both clubs.

* * * * * *

Sporting Cili Con Carne: Cam Ecclestone who pitches softball nearly every night of the summer and gets better the more he pitches came through with a no-hit shutout performance in Toronto last night. On top of that he fanned 22 batters....St. Louis Cards have cut the lead of the Brooklyn Dodgers to seven and one-half games. The Cards, getting smart pitching from John Beazley won their third game in a row from the Pirates last night 3 to 1....In a night game at Chicago the Cleveland Indians swept the series by beating the White Sox 7 to 5 in a game in which the two clubs scored six runs in the final inning....American League All-Star club is rated as one of the weakest that has ever represented the junior loop....Flying Officer Archie Green of No. 5 Initial Training School, R.C.A.F., Belleville, is anxious to arrange a softball game with a Peterborough club here a week from tomorrow, the proceeds to go to some war fund. The Flyers have a strong outfit and are at present holding down second place in the Belleville City League...The Soldiers might possibly be interested but the Saturday date would not make a hit with them.

Third Victory Of Season For Clockmakers

Westclox won their third game of the season and hung up their second win in succession Thursday night when they smothered Electrics at the Bowl in a Girls' League game by 26 runs to 3. The victory firmly established the Clockmakers in second place, as they suspend activities for a couple of weeks on vacation.

Electrics took the lead in the first inning by pushing a run over but Westclox came back with two in the second and added five more in the next frame. After that it was merely a parade. Mary Larmer on the hill top for the losers didn't seem to have anything in her repertoire to fool the Westclox batters who hit hard and often and in addition the Electrics' defence was shaky and their errors hurt. Audrey Larmer took over the job in the eighth but she too got a hot reception, the Clockmakers chasing five more runs over the counting station with a barrage of six hits. In their last three times at bat Westclox scored a total of 18 runs, getting eight in the sixth, five in the seventh and the same number in the eighth. V. Patterson, Marg. Hawthorne, Marg. Watson and B. Rome led the winners' assault with three hits each.

Marg. Watson did a very effective job of pitching for Westclox holding the Electrics to three hits, two of which came up in the ninth inning and were wasted. Two walks and an error gave the losers their first run in the opening frame and a base on balls and couple of errors accounted for the other pair scored by the Electrics.

Grace Barnes in right field for the losers made some fine catches and M. Killingbeck also starred with a fine grab of a line drive.

Westclox: A. Anderson, cf; V. Patterson, ss; E. Armstrong, 1b; M. Hawthorne, 3b; I. Bullock, c; M. Watson, p; B. Rome, rf; V. McLean, 2b; D. Walker, lf; A. Patterson, lf.

Electrics: M. Hunter, ss; M. Barnes, lf; T. Batley, lf; S. Milburn, 2b; I. Coffee, 2b; R. Milburn, c; M. Killingbeck, 3b; M. McIlwaine, cf; M. Larmer, p; A. Larmer, p; E. MacKenzie, 1b; G. Barnes, rf.

By innings:

Westclox .... 025 108 55x—26 19 3
Electrics ...... 100 000 200— 3 9

Umpires: Board and Bennett.

Frick Asks Five Saved For Scrap

By AUSTIN BEALMEAR
Associated Press Sports Writer

NEW YORK, July 2. — (AP). — Ford Frick, who doesn't mind losing sleep if it will keep his National Leaguers from losing the all-star game, is staying awake these July evenings to think up ways of making baseball's dream game a nightmare for the American League.

The two picked squads of the major leagues will square off at the Polo Grounds for their 10th annual outing at 6:30 p.m. E.D.T. Monday, a shindig in which the president of the National League has a twofold interest.

He would like, probably in the order named (1) to fatten the baseball equipment fund for the armed forces by $100,000, and (2) to flatten the American Leaguers for a good many reasons by any legal method.

"You know, I certainly want to win this ball game and I'll do everything possible to get the strongest team out there," Frick told a group of baseball writers he had gathered about him for the purpose.

"I have asked the managers concerned to rest five pitchers for the two days preceding the all-star game, if possible. Of course, this is a lot to ask because all of the clubs must play four games in those two days, but I've been promised every co-operation."

As for Mort Cooper, the Cardinal ace who seems to be the likely choice to start against the American Leaguers, Frick said he would be able to rest the night before the game in a New York hotel instead of riding a train until a few hours before game time.

Frick has arranged plane reservations, with priority ratings, for all five Cardinal all-stars, who will fly here Sunday night along with Passeau, who will be in St. Louis with the Cubs Sunday.

Old Master With New Tips

Perhaps the greatest tennis player of all time, Bill Tilden is seen in Los Angeles giving Mrs. Arnold S. Kirkeby of New York some expert instruction in tennis. Tilden was seven times U.S. singles champion and three times won the English singles crown.

Moore Showing His Old Form

By The Associated Press

When the New York Yankees sold outfielder Eugene Moore to Montreal Royals of the International League this Spring, it looked like the end of Gene's major league career.

To date his showing in centrefield has been convincing. His batting average is among the leaders and he has batted in more than 50 runs, topping his record last season with Boston Braves.

Moore's organized-baseball career started in 1929 and he has played with Cincinnati Reds, St. Louis Cardinals, Boston Braves and Brooklyn Dodgers in the National League and passed through the roster of New York Yankees last winter in a deal with the Braves.

He enjoyed his greatest season while playing with the Braves with whom he performed from 1936-38. Boston sold him to Brooklyn and he played with the Dodgers in 1939 and part of 1940 before returning to Boston, where he ended his National League career in 1941, bowing out with a .272 average.

His value was fully appreciated by the sports writers and radio announcers who picked him as one of the outfielders to represent the north in the International League's first all-star game which will be played at Buffalo next Wednesday night.

Moore will be 32 years old in August.

Only two games were scheduled in the International League yesterday and both were postponed. All teams are scheduled to wing back into action today.

Sport Snapshots Across Canada

By ROBERT CLARKE
Canadian Press Staff Writer

TORONTO, July 3.— (CP). — Portly Bill O'Brien's appointment as trainer for the National League team in the all-star baseball game recalls one of the many stories that he likes to tell about the star athletes he has handled....Large William always was a top-notcher at the business of handling splints and liniment, probably gaining his greatest renown in the days when he was trainer of Montreal's National Hockey League Maroons... And this story is about fiery Red Dutton, a Maroon stalwart some years ago.

Dutton was always complaining to O'Brien that his skates weren't sharp enough....And finally, even the patient O'Brien could stand it no longer so he decided to see what could be done ....Came the night of the next game and Dutton, after a warm-up whirl, skated over to the boards to register dissatisfaction....So Bill took an ordinary stone that he had picked up on the street out of his pocket, not the usual whetstone used on skates, and pretended to run the stone over the skates....Away skated Dutton, returning a minute later to say "That's the way I like to have my skates sharpened, Bill"....And once O'Brien told the story around the dressing room he heard no more about skate sharpening from Dutton.

There's talk in Winnipeg and at the head of the lakes about the possibility of a junior hockey hookup next winter between Manitoba and Thunder Bay districts....All of which prompts F. W. (Fort William Times-Jouranl) Edwards to note: "As a matter of fact it was recently suggested to us that the Portage La Prairie Terriers, this year's Dominion champions, three teams from Winnipeg, one from Kenora and one from each of the Lakehead cities form a circuit"....Edwards says there isn't any question but what such a proposal would be well received by the centres involved, provided transportation difficulties could be surmounted....He thinks Fort William and Port Arthur will be particularly interested because the question of senior hockey at the Lakehead is so doubtful.

The recent death in Ottawa of Ovide Lafleur prompted Baz (Montreal Star) O'Meara to pay the following tribute: "Ovide was one of the most able French Rugby players of all time, in fact one of the greats of the game. Those who claim that French Canadians will not adapt themselves to Rugby should have seen Lafleur in his prime or when he played for Rough Riders"....Harness racing is enjoying a boom in Quebec these days...Kempton Park race track, about 12 miles from Montreal on the south shore of the St Lawrence, has opened its gates again after a long layoff....It was one of the most favored spots for turfmen years ago.

Stratton Trophy 2nd Round Draw

Following is the draw for the second round for the Stratton Trophy at the Peterborough Golf and Country Club. The games must be played before Monday, July 13.

R. Abbott 7 vs T. Rodger 19
J. G. Wharry 17 vs Gord Monkman 20
J. Stuart 10 vs J. Hardill 20
O. M. Steer 16 vs W. Lauder 19
H. Bradburn 9 vs G. Munro 20
A. Rutter 17 vs Gil Putnam 12
J. W. McDermid 17 cs Dr. C. C. Cragg 22
Stan Payne 8 vs W. F. Huycke 22
O. DeGraw 10 vs W. E. Cowell 22
S. Longhurt 21 vs J. A. Jepson 17
E. Westbye 15 vs H Chown 22
M. G. Hardill 16 vs W. E. Vincent 32.
Don McIntyre 15 vs Frank Jobbitt 18.
H. T. Cranford 16 vs E. G. Braund 20
R. J. Bathgate 15 vs H. Toole 20
F. Smoke 19 vs T. T. Gentles 10

Major League Leaders

By The Associated Press

NATIONAL LEAGUE

Batting—Reiser, Brooklyn, .348.
Runs—Ott, New York, 53.
Runs batted in—Mize, New York, 56.
Hits—Mize, New York, 82.
Doubles—Joost, Cincinnati, 22.
Triples—Slaughter, St. Louis, 7.
Home runs—Mize, New York, 12.
Stolen bases—Miller, Boston, and Reiser, Brooklyn, 10.
Pitching—French, Brooklyn, 8-0.

AMERICAN LEAGUE

Batting—Gordon, New York, .357.
Runs—Williams, Boston, 65.
Runs batted in—Williams, Boston, 75.
Hits—Spence, Washington, 97.
Doubles—Higgins, Detroit, 27.
Triples — Spence, Washington, Heath and Boudreau, Cleveland, and J. DiMaggio, New York, 7.
Home runs—Williams, Boston, 17.
Stolen bases—Case, Washington, and Kuhel, Chicago, 13.
Pitching—Borowy, New York, 6-1.

Bucky Walter Out At First

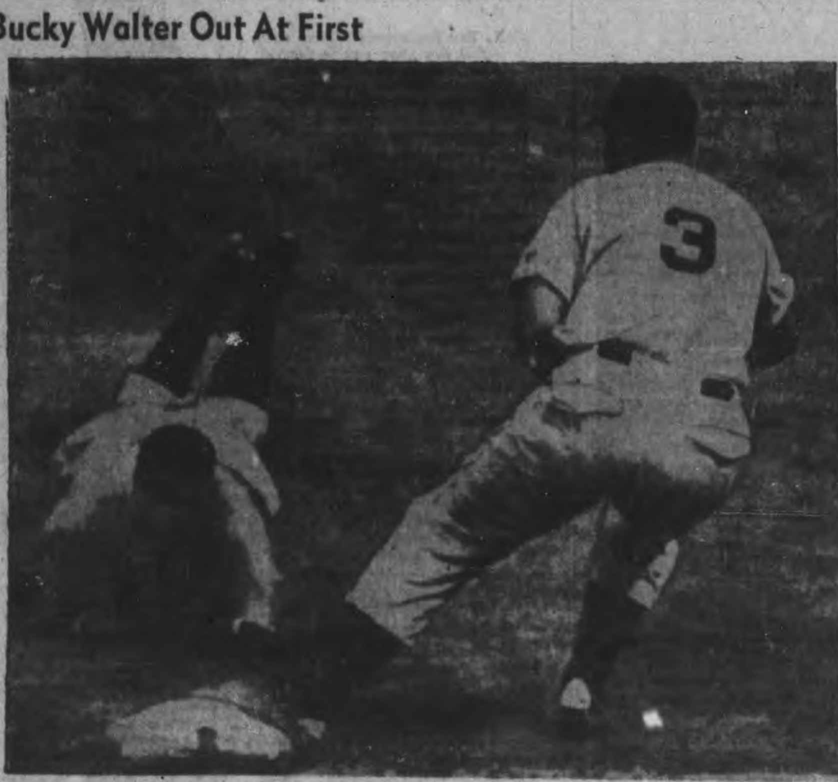

Bucky Walters of the Reds plunges head first back toward first, trying to reach base after being caught with a long lead toward second when Eddie Joost flied out to Hank Leiber in the 7th inning of a twilight game at the Polo Grounds in New York. Giants' first baseman Johnnie Mize (3) already has the ball and his foot is on the bag—and Walters is out.

Conn's Kin a Comer

Brother-in-law to Billy Conn, the heavyweight boxing contender, Jimmy Smith, Jr., 16, of Pittsburgh, seeks a oig league pitching career and has shown considerable promise. Jimmy's father, the James Smith, Sr., who engaged in fisticuffs with Conn several weeks ago as an aftermath to a family quarrel, played pro ball 20 years ago.

The Sports Round-Up

By HUGH S. FULLERTON, JR.
Associated Press Sport Writer.

NEW YORK, July 3—(AP)— The famous battery of George Earnshaw and Mickey Cochrane will be reunited when Mickey's Great Lakes Navy players get a workout against Fort Custer, reinforced by Army members of the All-Star Service squad, at Detroit tomorrow . . . Fourteen Marquette footballers are working this summer in Milwaukee breweries . . . If that's the way to toughen up, they'll just grin and beer it.

Short Sport Story

Last spring 20-year-old Bob Chesnes failed to make the grade as a pitcher with San Francisco Seals and was farmed out to Jan Jose of the California League . . . He didn't get much fielding support there and one day, right in the middle of a game, he stalked off the mound . . . "I can play shortstop better than that," he growled, taking his place in the field . . . He did. Now he's regarded as a promising short fielder.

Cleaning The Cuff

Sun Sheik, full brother of Sun Beau, one of racing's greatest money-winners, is running at Agua Caliente these days—and still is a maiden . . . Pittsburgh already has about $25,000 in the till for the Bucs' Army-Navy game next Thursday; and the Chicago all-star football game, which won't be played until Aug. 28, is over the $50,000 mark . . . "Marshall and Gilbert will not fight here next Monday night" — headline in the Sacramento Bee . . . We thought Admiral Hasley and his boys had taken care of that several months ago.

Sport Pourr:

After battling Ken Overlin to a draw in Norfolk last week, Ex-Champ Fred Apostoli told the boys, "You know, I was supposed to be all washed up two years ago. What a bad piece of supposing that was." ...Manager Freddie Summers reports everything is settled for his boy, Cleo Shans, to fight Pittsburgh Jackie Wilson for the N.B.A. featherweight title at Wilkes Barre, Pa., Aug. 10.

Remember When—

By The Canadian Pres.

Bill Stribling had his heavyweight title hopes shattered by Max Schmeling, black-haired German fighter, 11 years ago tonight. With only 14 seconds to go before the bell was to have rung for the end of the 15th round, the Georgian tumbled to defeat before the Teuton's sensational closing charge.

Additional Sport On Pages 7, 10

Our Gasoline Station Service is the Best in Town
J. J. DUFFUS CO.
Tel. 5757

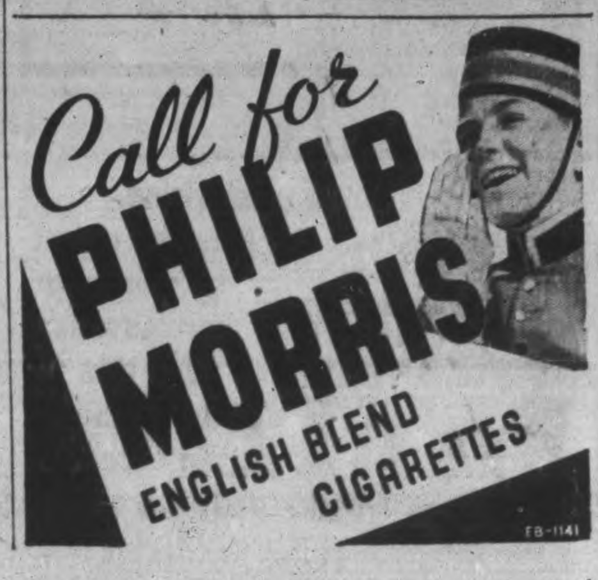

FARLEY SHOOTS FOUR UNDER PAR WITH A 66 TO PACE OPENER

Chalks 14 Pars And Four Birdies, Lamb Runs Second

TORONTO, July 3 (CP)—Along the greens and fairways he first trod as a youngster, Phil Farley will make his bid today for Ontario's highest golfing honors—the Open championship.

The Toronto Scarboro amateur shotsmith launched his challenge yesterday by combing the Cedarbrae course for a 66—four under par—and just one off the competitive course record. In 1940 Stan Leonard of Calgary and Vancouver, playing in the Canadian Professional Golfers' Association tourney, toured the same layout in 65.

Farley, who first played over the Cedarbrae course as a lad of 12, bested a field of 40 pros and amateurs in the opening 18-hole test. If he retains his commanding position in the second 18-hole round today he will be the second amateur champion in the history of the Provincial Open. Henry Martell won the honors at Burlington in 1939.

Bill Lamb, Lambton's professional, chased the youthful Farley in with a 68—the only other competitor to break par figures.

Behind the leaders came Lloyd Tucker of Kitchener's Rockaway, who equalled par with a 70, made up of 37 and 33; Bob Burns, Weston and Dick Borthwick, Oakdale, with 71 and Jim Twiss, former Ontario Junior titleholder with 72.

Burns is the defending champion while Borthwick won the honors in 1936.

Others in the low 70's were Jimmy Johnstone, Rosedale, 74; Jack Littler, Glen Mawr, 75;; Allan Renick Britannia Hotel, 73; Joe Noble, the Elms 75; Bill Kerr, Cedarbrae 74.

Farley and Twiss are the only amateurs amond the leaders.

29,000 Fans See Cleveland Indians Lace White Sox 7-5

By JUDSON BAILEY
Associated Press Sports Writer

The Fourth of July fireworks in the major leagues are slated to be ret off at twilight to-night in Fenway Park at Boston where the rocketing Red Sox and the sputtering New York Yankees will collide in the most important series of the midsummer.

A mere three games separate the clubs in the standing and the game at 6 pm. (EWT) to-night and tomorrow's holiday doubleheader will give the Red Sox a chance to move into a tie for the American League lead.

Till yesterday Boston had at least a slender chance of taking over exclusive possession of first place on Independence Day, traditionally the date for tagging pennant winners, but weather kept both clubs idle.

It took none of the lustré away from the Red Sox-Yankee series however, and chiefly furnished a lull during which Manager Joe Cronin fined Slugger Ted Williams $250 and lectured him in front of the entire club for loafing.

The sox have won 20 of their 24 games and Williams presumably chastened and ready to make his bat do his talking they may add additional bruises to the already battered world champions,, who have lost 11 of 17 games, leaving New York nearly three weeks ago. Boston already has won five out of eight games from the Yanks this season.

33,352 For Relief

The Cleveland Indians and Detroit Tigers, both took advantage of the idleness of New York and Boston yesterday to tighten the boundaries of the first division.

The Indians completed a sweep of their four-game series with the Chicago White Sox last night with a 7-5 triumph before 29,000 fans who turned out at Comiskey Park for an Army-Navy relief affair that netted $33,352.

Lefty Lovill (Chubby) Dean kept the Sox subdued on three hits for eight innings, while the Tribe gave him a 7-1 lead on 13 hits, two by Dean himself, but Chicago rallied for four runs in the ninth and it took two relief hurlers, Joe Heving and Harry Eisenstat, to smother the fire.

This lifted Cleveland with 6½ games of the lead.

Detroit, in fourth place, edged up to 8½ games by beating the St. Louis Browns, 5-4. Big Al Benton obtained his fifth successive victory, but was staggering at the finish. The Browns nailed him for 12 hits, nine of them in the last four innings, and they had the tying and winning runs on base in the ninth before finally yielding.

The Tigers were limited to eight hits, but five of them produced four runs in the sixth inning to provide a cushion for Benton.

In the only game played in the National League the St. Louis Cardinals extended their winning streak to four games by beating the Pittsburg Pirates, 3-1, on the five hit hurling of John Beazley, who had a shutout till the ninth.

Bob Klinger held the Redbirds to one run for seven stanzas, but was forced out by two runs in the eighth.

AT HOME OR OVERSEAS
Your Parcels Are The Highlights of His Days!
Send books, for all the boys have time to read good books. Send note paper and envelopes for replies to your letters.
GREETING CARDS
- Pens and Pencils
- Leather Writing Cases
- Money Belts
- Bibles, Testaments
- Brush Sets

Tan or Airforce Blue
DEYELL'S
BOOK STORE
George Near Hunter
4

DANCE
Admission
Fri.-Sat.
Ladies 40c
Gents 60c
OZZIE WILLIAMS
And Your Favorite Music
MONDAY
TUESDAY
FRIDAY
SATURDAY
SUMMER GARDENS
PETERBOROUGH

GOOSE EGG SPECIALIST — By Jack Sords

Birth Of A Baby Is Coming Here

Jim Cameron, of Toronto, was in town conferring with Manager Art Cauley of the Capitol theatre regarding the forthcoming appearance of the American committee on maternal welfare's film "The Birth of a Baby." The film has been booked to play for three days starting on Thursday, July 16. "This is one of the great pictures of today," said Mr. Cameron. "It was not made for the purpose of providing light or any other kind of entertainment. It is important, dealing as it does with something vital in the lives of everyone. It is a stirring dramatization of family life."

The objectives of the picture, which has been sanctioned by Ontario health and film authorities, despite the fact that it was once banned in Canada, are: To reduce maternal and infant mortality and morbidity; to avert fear of child-bearing to prevent abortion; to warn against the dangers of promiscuity; to impress father with their responsibilities, and to present sex in its proper relation to life. It makes a straightforward approach to sex, yet is so well dealt with that it can be witnessed by mixed audiences without embarrassment.

Children will be permitted to see the picture only when accompanied by their parents.

BASEBALL RECORD

INTERNATIONAL LEAGUE

	Won	Lost	Pct.
Newark	45	28	.616
Montreal	43	30	.589
Jersey City	41	31	.569
Toronto	38	39	.494
Baltimore	32	38	.457
Buffalo	33	42	.440
Syracuse	35	43	.449
Rochester	29	47	.382

Thursday Results
Syracuse at Baltimore—Postponed.
Jersey City at Newark—Post.
(Only games scheduled.)

NATIONAL LEAGUE

	Won	Lost	Pct.
Brooklyn	48	20	.706
St. Louis	40	27	.597
Cincinnati	39	33	.542
New York	37	35	.514
Chicago	37	38	.493
Pittsburgh	32	38	.457
Boston	33	43	.434
Philadelphia	.19	51	.271

Thursday Results
St. Louis 3, Pittsburgh 1.
Boston at New York—Postponed.
(Only games scheduled).

AMERICAN LEAGUE

	Won	Lost	Pct.
New York	47	24	.662
Boston	44	27	.620
Cleveland	43	33	.566
Detroit	42	36	.538
St. Louis	34	40	.459
Chicago	30	41	.423
Philadelphia	31	48	.392
Washington	26	48	.351

Thursday Results
Detroit 5, St. Louis 4.
Cleveland 7, Chicago 5.
New York at Philadelphia—Post.
Washington at Boston—Post.

AMERICAN ASSOCIATION

	Won	Lost	Pct.
Kansas City	44	28	.611
Milwaukee	40	34	.541
Minneapolis	40	37	.519
Columbus	36	34	.514
Louisville	39	37	.513
Indianapolis	37	41	.474
Toledo	33	43	.434
St. Paul	30	45	.400

Thursday Results
Columbus 2, Minneapolis 0.
Toledo 8, St. Paul 6.
Louisville 6, Milwaukee 2.
Kansas City 10, Indianapolis 2.

Wednesday Night Results
Milwaukee 9-1, Louisville 1-7.
Minneapolis 2-1, Columbus 1-10.
Toledo 6, St. Paul 4.
Kansas City 3, Indianapolis 1.

Yesterday's Stars

By The Associated Press

Pinky Higgins and Bill Hitchcock, Tigers—Former hit home run and latter doubled two runs across in four-run rally that clinched victory over Browns.

John Beazley, Cardinals — Beat Pirates with five-hit hurling.

Ray Mack, Indians—Hit triple and single and scored two runs to lead attack on White Sox.

MOVIE TIME TABLE

Capitol—"Song of the Islands", 2.00, 3.55, 5.45, 7.50, 9.50.

Centre—"She Knew All the Answers", 1.27, 4.30, 7.10, 9.55; "Pacific Blackout", 2.55, 5.55, 8.45.

Regent — "Kid Glove Killer", 1.45, 4.25, 7.15, 10.05; "Lone Star Raiders", 3.25, 6.15, 9.05.

Likely Lineups For The Major League All-Star Show

By JUDSON BAILEY
Associated Press Sport Writer

NEW YORK, July 3 — (AP). — With some understandable hedging, Joe McCarthy and Leo Durocher disclosed today the probable starting lineups for the major league All-Star show that will be staged in the gloaming at the Polo Grounds, Monday.

Neither manager was able to name his pitcher because of the two days of double-headers that face every club in the big leagues this week-end. But assuming that righthanded hurlers are on the mound at the beginning, the batting orders were announced tentatively as:—

American League.—D. DiMaggio, Boston, rf; Boudreau, Cleveland, ss; William, Boston, lf; J. DiMaggio, New York, cf; McQuinn, St. Louis, 1b; Gordon, New York, 2b; Keltner, Cleveland, 3b; Dickey, New York, c.

National League. — Brown, St. Louis, 2b; Vaughan, Brooklyn, 3b; Reiser, Brooklyn, cf; Mize, New York, 1b; Ott, New York, rf; Medwick, Brooklyn, lf; W. Cooper, St. Louis, c; Miller, Boston, ss.

Mort Cooper, start of St. Louis Cardinals, is almost certain to be the opening pitcher for the National Leafue, and Durocher specified that his younger brother, Walker Cooper, would do his receiving. However, if something should prevent starting the Redbirds' big righthander who has won 11 games and scored six shutouts while losing three contests by one run, Mickey Owen of the Dodgers will be the catcher.

The identity of the American's starting pitcher is a deep-dyed mystery, and the mantle might fall upon almost any one of the nine hurlers on the squad with one of the Yankees, Red Ruffing, Ernie Bonham or Spud Chandler, favored.

Bucky Harris, Washington manager and one of the All-Star coaches, has announced he would save Sid Hudson and since big Al Benton of Detroit worked yesterday, he also is sure to be ready.

Ted Williams Sorry, Joe Cronin Fines Him $250.00

BOSTON, July 3 (AP)—The iron hand of Joe Cronin fell on an apologetic Ted Williams to the extent of a $250 fine yesterday as the exasperated Boston Red Sox manager warned his temperamental slugger that an indefinite benching would be the punishment for his next outburst of tantrums.

Before imposing the fine, the first drastic punishment meted out to Williams since he joined the club in 1939 Cronin gave him a thorough tongue-lashing as he and the other players awaited word of the postponement of today's game with Washington Senators because of weather.

He's "Going Fishing"

Before Williams reported at the clubhouse, he apologized to baseball writers for the loafing and sulky tactics that prompted Cronin to yank him out of yesterday's second game with the Senators.

"I know it was all my fault" Williams told the writers. "Joe did the right thing in taking me out of the game. I'm just childish enough, thick-headed enough and screwy enough to let those wolves in left field get under my skin. What I should do to them is bring out twenty-five pounds of raw hamburg and invite them down to enjoy it."

After being subjected to the Cronin ire, Williams hurried from the clubhouse and, while brushing past photographers said:

"I'm getting out of here quick. I'm going fishing."

Cronin intimated to the baseball writers that Williams would be back in left field tomorrow when the Red Sox who have won twenty of their last twenty-four games and now are only three games behind the New York Yankees, open a three-game series with the champions in a twilight contest.

Fans Have Right to Boo—Cronin

"I fined Williams $250 for loafing during the fifth inning of yesterday's second game," Cronin said. "That's all I have to say about that."

After reviewing the incidents that angered the crowd into jeering Williams—his half-hearted batting attempts in the third and fifth innings—Cronin added:

"Williams said before they can't boo him. Well it's the privilege of the fans who pay their way in to boo anyone they think is not doing his best. If Williams wants to play for the Red Sox, he's going to hustle or he won't be in there."

As was the case after his two previous removals from the line-up for ill-tempered displays, back in 1939, Williams' anger changed to penitence overnight.

"The Yankees are in a hole and I want to be in there against them," he said before he arrived at the ball park. "I want to play and I'll be in there if they let me."

Tues. July 7th
DANCE
CANADA'S GREATEST BAND
MART KENNEY
AND HIS WESTERN GENTLEMEN
75c Per Person
SUMMER GARDENS
PETERBOROUGH

TO-DAY
BETTY GRABLE · VICTOR MATURE · JACK OAKIE
SONG of the ISLANDS
THOMAS MITCHELL · GEORGE BARBIER
HARRY OWENS and his ROYAL HAWAIIANS
in Technicolor!
CAPITOL
Extra ON THE SAME PROGRAMME
CANADA CARRIES ON presents "GEOPOLITIK—HITLER'S PLAN FOR EMPIRE" and Color Cartoon.

TO-DAY AND SATURDAY
CENTRE
The Best Answer To "Where's Fun?"!
SHE KNEW ALL THE ANSWERS
JOAN BENNETT starring FRANCHOT TONE
with JOHN HUBBARD • EVE ARDEN • WM. TRACY

AND BIG FEATURE NO. 2
"PACIFIC BLACKOUT"
DEATH IN THE SKIES ...and a killer on the ground!
ROBERT PRESTON
Plus! "Jasper and Watermelons" - Comic Cartoon

Join Your Friends and Enjoy
DANCING
to
Jimmy Yokom
And His Orchestra
One of the Best Floors in This District
TO-NIGHT
at
CHEMONG PAVILION
ADMISSION 10c
DANCES 4 FOR 25c
For Sponsored Dances Phone 6791
Not Affected by New Govt. Tax

Regent
TO-DAY and SATURDAY
See the Start of Our New Serial

HIT NO. 2, WITH PLENTY OF ACTION
"LONE STAR RAIDERS"
With Your Favourite Western Stars
PLUS! SERIAL "Perils of the Royal Mounted"
COMING SOON
Rudyard Kipling's "JUNGLE BOOK," with Sabu in Technicolor

PATTENICK'S
BARGAIN BASEMENT
Special Week-end Clearance
OF ALL TYPES OF
COMPOSITION & CREPE SOLED SPORT
FOOTWEAR For the Family

Children's Crepe Soled SANDALS
Pair 98c

CHILDREN'S CAMP SHOES
Brown or black leather uppers, heavy composition soles. Pair 1.29
Extra Value
MEN'S BROWN Sport Oxfords
First quality compo soles and heels. All sizes. Pair 1.49

Growing Girls' and Women's
White & Brown Leather LOAFERS
These have thick cork soles and cork "spring" heels. Broken sizes
1.59 Pair

WOMEN'S CAMP SHOES
Fine brown or white leather uppers. Flexible composition soles and flat heels. Broken sizes.
1.00 Pair

A SALUTE TO THE CANADIAN SOLDIER
THIS IS ARMY WEEK

MEN'S WHITE SPORT OXFORDS
Several popular styles. Some with "Ruggetex" composition soles. Some with cork and compo soles. All sizes Pair 1.98

PATTENICK'S

CHEX Radio Broadcast

1430 ON YOUR DIAL

FRIDAY, JULY 3

6.00—Canadian Press News
6.10—Ivoriettes
6.15—Swing and Sway
6.30—Album of Familiar Music
6.45—Waltz Time
7.00—Canadian Press News
7.07—Sportscast
7.15—4th Field Artillery Talk
7.30—Secret Service Scouts
8.00—C.P. News
8.05—Prince of Wales Reserve Army Talk
8.15—Donald Novis Sings
8.30—Barn Dance
9.00—C.P. News
9.05—Army Week Program
9.30—Two Men or a Song
9.45—As You Like It
10.00—News
10.05—War Commentary
10.15—Riding the Range
10.30—Fag Fund
11.00—News
11.10—Organettes

SATURDAY, JULY 4

7.30—O Canada
7.35—Farm Fair
7.45—On The Mall
8.00—Canadian Press News
8.10—Hit of the Day
8.15—Toast and Coffee
8.45—Morning Devotions
9.00—Canadian Press News
9.05—Tops In Pops
9.30—Fag Fund
10.00—News
10.05—
10.30—Dance Music
10.45—Coming Events
11.00—Canadian Press News
11.05—Organettes
11.15—Port Hope Salute
11.45—Luncheon Music
12.00—News of Hollywood
12.15—Nat Shilkret
12.30—National News
12.40—Rythm Roundup
12.45—Farm Folks Hour
1.00—Canadian Press News
1.05—Farm Folks Hour
1.30 -Song Shop
1.45—From The Classics
2.00—Canadian Press News
2.05—Make Believe Ballroom
2.30—Fag Fund
3.00—Canadian Press News
3.05—Melody Matinee
3.30—Sincerely Yours
3.45—A to Z In Novelty
4.00—Canadian Press News
4.05—Barrelhouse, Boogie - and the Blues.
4.30—On Parade
4.45—Music By Cugat
5.00—Canadian Press News
5.05—Lindsay Salute
5—Ted Steele

People Will Pay If Gov't. Stops Waste—Fraser

By E. G. SMITH

OTTAWA, July 3.—While it seemed like a fairy tale that Canada could raise $1,481,000,000 this year, or $609,000,000 more than last year, the people were willing to pay it and would pay it to the last cent without grumbling "if the Government gives them a lead and stops waste in Governmental activities," Gordon K. Fraser, Conservative, Peterborough West, told the Commons yesterday in the Budget debate.

Mr. Fraser said that an order for return in regard to the Toronto Shipbuilding Company (the former Dufferin Shipbuilding Co.) and the Dufferin Paving and Crushed Stone Company showed "the shipbuilding company is renting at 25-ton crane from the Dufferin Company at $750 for the first shift per month, plus $375 for the second shift per month, or $1,125 per month.

"That crane, I believe, could be bought to-day, brand new, for $15,000, so that in a year the Government is going to more than pay for it. The 20-ton crane is rented ta $935 for the first shift and $470 for the second shift, or $1,405 per month. The 10-ton crane is rented for $565 for the first shift, $285 for the second, or $850 per month; and the two 7½-ton cranes are rented at $510 each for the first shift and $225 for the second, or $765 per month.

"The Government is paying $4,910 per month to this firm, to the Dufferin Construction Company, which I understand is run by the Franceschini outfit."

Advocating a continuance of the National Housing Act, Mr. Fraser said "I was surprised to see in the paper that the Government had given a permit to the Provincial Government to build at $50,000 home for the Quints. That is not the right thing to do at this time; that is going to mean a large upkeep, and if other people cannot afford it, or if the Government does not want other people to spend money that way, there is no reason why this residence should be built."

Suggests Exemptions

Mr. Fraser suggested insurance premiums on new insurance and Victory Loan purchases should be deductible from the refundable portions of the Income Tax. He complained the Budget still hindered donations to charitable institutions.

"A few weeks ago I heard an announcement on behalf of some finance company. It went something like this: 'Why worry about your income tax? Why not let us look after it.' I believe the Minister should see that these finance companies are not permitted to advertise in this way, because they only encouraged people to spend their money and there must be a day of reckoning. When that day comes, the people have to pay through the nose.

"The taxes affect rich man poor man, beggar man, thief and if this rate of taxation continues a few years there will not be any rich man in this country. Today many men who are in the higher and middle brackets have found in order to adjust themselves to these new taxes and the new modes of living they involve, they have to draw on their capital, and if that state of things continues for a few years we shall have no rich in this country; there will be a wonderful levelling off process" said Mr. Fraser.

Wives Taxed

Even a man's wife was taxed.

"They do not value wives very highly because we are allowed only $150 a year for them. Through the Defense of Canada Regulations even the right of free speech is taken away.

"Today the people of Canada are not only taxed to death but are restricted in every way. With the Defense of Canada Regulations and the Wartime Prices and Trade Board, our people are virtually in strait jackets. Some know it and some do not, but eventually they will.

"Those Wartime Prices and Trade Board regulations are regulating the small business man out of business and are depressing the farmer so that he will be deeper in debt at the end of the war than he was before."

WAR KILLED FAIR

AMERSHAM, England—(CP). — Seven hundred years of local tradition ended when the Buckingham town did not hold its anual cattle fair, the charter granted by King John ordering that the fair lapse if not held on the due date.

What a Life!

Quite a common sight,
though sad,
Is Mary out without a lad.
Perspire she must—
but till she quits
Offending, she will
make no hits.

Bath tonight with LIFEBUOY
FROM HEAD TO TOE —IT STOPS B.O.

Admiral Loves His Dog

Rear-Admiral Frederick C. Sherman, who was the last man to leave the ill-fated U.S. aircraft carrier Lexington, is shown receiving from Sidney H. Coleman, president of the American Humane Association, a medal in recognition of the rescue of Admiral Sherman's dog, "Admiral Wags." The Lexington was lost in the Battle of Coral Sea.

MORE ABOUT—

Nazis Batter

Continued from Page 1

Kurk front destroyed several dozen German tanks, 200 trucks and 15 anti-aircraft guns and blew up an ammunition dump," it was announced later. "Soviet planes brought down 20 enemy planes in combat and destroyed five on the ground."

German attacks from Kursk partly with cavalry, were declared by the Moscow radio to have been broken up and halted or thrown back. Three villages were reported retaken by Russian counterattacks.

Soviet troops killed or wounded more than 200 Germans to recapture a height temporarily lost ot the invaders on the Kalinin front, northwest of Moscow, and annihilated about 300 in three days of fighting on a Leningrad sector, a communique said.

MORE ABOUT—

Rake Bremen

(Continued from Page 1)

Cmdr. John Fulton, D.F.C., of Kamloops, B.C., sighted several fighters but was unable to get in any bursts.

Flt. Sgt. Jack Wiggins of Winnipeg and his crew, Sgts. P. H. Rosenberg of Toronto, Ray Woods of Niagara Falls, Ont., and Harvey Powell of Frankfort, Ont., sighted three enemy planes but did not get close.

Another R.C.A.F. squadron led by Wing-Cmdr. J. D. Twigg of Ottawa took part in its third successive big-scale raid without a single casualty although it got a "fair pasting" from flak. Flt. Lt. Gordon Fisher of Regina flew as Twigg's navigator.

Coastal Fields Smashed

Nazi air fields in Belgium and The Netherlands were singled out as the target of other raids and Coastal Command Hudson bombers attacked German shipping off the Dutch coast, it was announced.

The thrust at Bremen was the third following up a mass attack by more than 1,000 R.A.F.—R.C.A.F. planes upon its docks, warehouses, factories, railways and other targets the night of June 26, which followed similar four-figure raids against Cologne and Essen.

(In view of recent estimates that losses in the night raids upon German centres ranged about four per cent, the announcement that 13 bombers are missing would indicate about 325 planes were involved last night.)

MORE ABOUT—

British Batter

(Continued from Page 1)

been reinforced already had rendered a good account of themselves. More of these weapons are being rushed into action, along with 25-pounders.

More Hun Air Opposition

The R.A.F. and the co-operating United States Air Force, meanwhile, hammered ceaselessly at the enemy ground forces and appeared to be retaining mastery of the skies, although increased German fighter opposition was encountered yesterday.

German bombers struck back with a raid on Alexandria yesterday which the Egyptian government said injured eight persons and caused slight damage.

An announcement said that during the last seven nights airmen had subjected German supply bases and lines of communication to the most concentrated bombardment of the entire North African campaign.

Excellent protection given the bombers by British fighters was said to have made these operations possible.

Despite the gravity of the situation facing Egypt, Cairo itself remained calm. Many persons had feared that if the enemy ever got near the Nile Valley there would be an outburst of fifth column activity with widespread sabotage and possibly fighting in the streets, but these fears have not materialized.

There have been signs of anti-British sentiment by certain elements in Egypt, but there seems less now—certainly far less than last winter when cries of "Long live Rommel" were heard in student demonstrations.

Rommel was 400 miles away then, and now that he is closer most Egyptians apparently are reflecting on what the Germans might do to the country and its food resources if they ever got into the Nile Valley, where 98 per cent. of the population lives.

Some surprising expressions of support for the Allies have come in recent days from Egyptians.

"We like to see the British taken down a few pegs, but not all the way," one Egyptian told a group of British officials.

While the Egyptian army is not fighting in the desert it is performing numerous valuable defence duties in the Nile Valley and the government has acted firmly in support of the war effort by arresting 200 persons for fifth column activities—mostly rumor mongering—in the last two weeks alone.

MORE ABOUT—

Heavy Ilsley

Continued from Page 1

resolution were introduced yesterday and both were ruled out of order by Speaker Glen. Mr. Roy moved that it was expedient to take steps to secure new sources of oil in Canada. Mr. Lacombe moved that the House declare that compulsory military service would endanger victory by reducing Canadian agricultural production.

Mr. Diefenbaker said the government had seen fit to prosecute various newspapers under the Defence of Canada regulations, "and the only reason has been that these newspapers have been criticizing the government in a manner that did not appeal to it."

No Discussion

The government attitude on the investigation into the Hong Kong expedition had been one of preventing discussion in parliament to obviate criticism. This attitude had resulted in refusal to place before parliament the evidence taken by the Commission of Inquiry.

The Defence of Canada regulations, passed under the War Measures Act, had been designed to cover dangerous men and their activities and permit the government to act quickly without having to have recourse to the ordinary means of criminal law.

The regulations gave the government power to proceed against men, no matter how honest their purpose, who said anything the government did not think in the public interest.

"If ever there was a time when the provisions of those sections should not be invoked, it is now and in the trying weeks that are to come," said Mr. Diefenbaker.

Old age pensions should be increased, with provision for the care of unemployables even at the age of 60, said Mr. Isnor.

Mr. Hlynka said the budget underlined the faulty principles of "the outlived financial system," and would encourage study of monetary reform.

Mortgage on the Country

Under the present system the budget represented a mortgage on the nation. The government proposed to pay two per cent on forced loans, and to obtain this interest would tax the same man and pay it back to him. By the people having an investment in the force loans they would almost be compelled to perpetuate the present "debt-creating system."

Mr. Grant said he believed the lower and middle classes, although more heavily taxed, were better off than before the war. Farmers were receiving prices as good as any received between 1920 and 1930.

"My suggestion is that when the war is over the government should continue this taxation for a week or 10 days and build a tunnel from New Brunswick to Prince Edward Island," said Mr. Grant.

Mr. Pouliot said that during the First Great War it had been said that one-third of the moneys voted for it had been stolen, one-third wasted and only one-third spent for real war purposes.

"At that time there were detailed estimates and public accounts," said Mr. Pouliot. "At the present time there are no detailed estimates, and the public accounts give very little information."

Mr. MacInnis said taxes should not penalize people for raising a family. He did not complain of the proposed new income taxes on single persons or married persons without children or with one child, but care should be taken to see family income taxes were not cut unduly.

Sees Farmer the Martyr.

A food production committee, representative of producers and consumers, was advocated by Mr. Rowe. The agricultural economy of the Dominion required organidation and long-range planning. The farmer was likely to be the martyr of a period of inflation.

Men who had invested in feeder cattle were likely to 'take a real trimming' under existing ceiling arrangements. The Wartime Prices and Trade Board, having fixed a ceiling of beef, was reducing it month by month. Prices for the farmer would be reduced as a result.

"The farmers are up in arms because of the novel policies that are carried out by men who are merely theorists without practical knowledge," said Mr. Rowe.

Both Mr Rowe and Mr. Fraser advocated income exemption on new life insurance premiums and on subscriptions for war savings certificates.

Mr. Roy said proposed income tax increases should not be levied so that they would discourage the raising of families.

In Quebec it was often found that in large families of 10, 12 and 15 children that five or six brothers were in the army. This demonstrated the importance of large families to a nation.

"I do not think there is any fairness in taxing the father of 10 or 12 children to within a few hundred dollars of the amount we tax a single man," said Mr. Roy.

He wondered if anything would be left from the large budget requirements to provide for the defence of Canadian coasts.

Cattle Ease $1.00, Sales Slacken During the Week

TORONTO, July 3—(CP)—Cattle prices dropped $1 to $1.50 cwt. and several hundred head were unsold, in trade on the livestock market here this week.

Hogs gained 5 cent cwt. Calves, lambs and sheep were steady.

The cattle run was heavy at the opening but eased off in volume toward the close. Weighty steers closed at $11 to $12 cwt.

Butcher steers were $10 to $11.50 with a few at $13. Heifers sold at $10 to $11.50. Butcher cows were $7.50 to $9.25 with a few up to $9.75. Bulls sold at $9 to $10. Fed calves were mostly $12 to $13 cwt. Stockers opened steady at $12 to $13 for best stock calves with 500 to 700 lb. stockers at $9.50 to $11.50. There were very few sales of stockers after Monday. Good milkers and springers were steady at $115 to $130 each.

Veal calves were unchanged at $14 to $14.50 for choice with common downward to $9. Grassers sold mostly at $6 to $9 cwt.

Hogs closed at $15.65 to $15.75 dressed. Sows were $12 dressed. Feeders sold at $11.50 liveweight with deduction of $2 per head.

Lambs were steady at $16.50 for good quality and at $13 to $14 for culls. Sheep ranged from $4 to $8 cwt. according to quality.

Weekly summary of receipts:

	Cattle	Calves	Hogs	Sheep & Lambs
This week	5535	2641	3210	1830
Last week	5138	3204	3815	1969
1942 to date	127071	65479	102671	27169
1941 to date	130795	65308	119620	55794
This week 1941	3822	3525	4313	1704

Cheese Boards

INGERSOLL, Ont., July 3—(CP)—Boarded, 1,716 boxes large white cheese, 601 twins. Sold, 110 large whites at 19¼ cents f.o.b. factory, remainder at 19⅝c f.o.b. Montreal and twins at 19⅝c f.o.b. factory.

OTTAWA.—Boarded, 2,114 boxes white; 1,729 sold at 19⅝c; 385 at 19 11-16cc

CORNWALL — Boarded, 3,164 boxes white. All sold at 19⅝c f.o.b. Montreal.

ALEXANDRIA. — Boarded, 2,680 boxes white. All sold at 19⅝c.

VANKLEEK HILL — Boarded, 4,415 boxes white. All sold at 19⅝c.

KEMPTVILLE.—Boarded, 4,657 boxes white. All sold at 19⅝c.

Stoco Yielding Fine Pickerel

TWEED, July 3 — (ENS). — Eighteen pickerel were taken from Stoco Lake over the holiday. It was ideal weather and the lake was dotted with small boats all day. There were also a goodly number of visitors from Toronto, while several American parties spent the day at the lake, enjoying the fishing.

The favorite game fish, the muskie, was also in evidence with seven, weighing up to fifteen pounds being taken from the lake by three American parties.

ESCAPED AND RESCUED

LONDON—(CP). — Four persons adrift in a small fishing sloop escaped from France were rescued by a British minesweeper, the refugees including a 40-year-old Belgian and his financee, formerly a French army nurse, a fisherman and his 16-year-old son.

Concert Is Given At Indian School

A successful year at the Anda-young School for Indian children, at Burleigh Falls, was brought to a close on Friday, when an interesting program was presented for the parents.

Adjutant Norman Buckley, chairman, made a few remarks and the Rev. Mr. Kelly took charge of the closing exercises. The rest of the program was handled by the children.

It has been decided that the Board which began and carried out the work last year, will continue without change for the coming year, with the Rev. Mr. Kelly, who has been appointed for three years, Adjutant N. Buckley, who has two more years to serve, and Mrs. G. K. Fraser who will serve one more year. Miss Edith MacLaren the present teacher will resume her post in September.

There are twenty-five children at present attending the school and much of the program was arranged so that all of them might participate. The program was as follows:

Group of two songs by the school, My Little Buckaroo, I'm a Little Teapot; Sing me a Song of the Saddle, sung by three pupils, harp accompaniment; Coral reading by Class 1, If you were a Pine Tree, 2 Puppy and I; First Aid demonstration, head and hand bandage; Group of four songs by the school, 1 Early One Morning, 2 I had a Little Sailboat, 3 The Laughing Brook, 4 I had a Little Doggie; Hiawatha—two short selections read by the teacher and one of the senior boys. The parts of the "little hunter" and Hiawatha demonstrating his sign language to his "wandering people" acted during the readings by a junior and senior pupil; Nursery Rhyme played and sung by the Rhthm Band; Ninety and Nine sung by two girls from class II.

IF INVASION COMES

LONDON — (CP). — Prisoners serving sentences for civil crimes will be released to help civilians defend towns in the event of an invasion, according to instructions issued by the Prison Commissioners.

AN INDIAN'S LAMB

LONDON—(CP)—Crowds thronging Piccadilly Circus stared in astonishment when an Indian soldier walked calmly along the street with a tiny lamb trotting at his heels. The soldier adopted the lamb when its mother died.

STOP the ITCH *of Insect Bites—Heat Rash*

For quick relief from itching of insect bites, heat rash, athlete's foot, eczema and other externally caused skin troubles, use fast-acting, cooling, antiseptic, liquid D. D. D. Prescription. Greaseless, stainless. Soothes irritation and quickly stops intense itching. 35c trial bottle proves it, or money back. Ask your druggist today for D. D. D. PRESCRIPTION.

WILSON'S FLY PADS REALLY KILL

One pad kills flies all day and every day for 2 or 3 weeks. 3 pads in each packet. No spraying, no stickiness, no bad odor. Ask your Druggist, Grocery or General Store.

10 CENTS PER PACKET
WHY PAY MORE?

THE WILSON FLY PAD CO., Hamilton, Ont.

Army Week at Hall's

"We're Proud To Serve The Families Of The Soldiers Serving Canada"

Not only during Army Week, but every week for the duration! In co-operating with Army Week we feel that we are in a small way helping to show our boys and girls in uniform, who are sacrificing so much, that we are back of them 100 per cent, till they've done the job they've started, smash the Axis!

Hall's July Savings That WON'T Tax Your Budget

Outdoor Furniture
At Attractive Low Prices

Enjoy your outdoor relaxation lounging in one of these comfortable, well-built chairs for porch, lawn and beach The prices are very modest!

Deck Chairs With Arms

Natural varnished finish hardwood frame. Bright striped awning seat, arms in natural color or painted green. Folding type 1.75

Comfortable Porch Chairs

A most comfortable chair that fold up neat and compact for carrying in the car. Striped awning seat and back support 1.98

Sturdy Recliner Chairs

As Illustrated, Without Foot Rest

Natural varnish hardwood frame adjustable to three positions. Note the sturdy reinforced back, the comfortable reinforced box seat. At this price they are an outstanding value! 2.50

Camp Chairs
Sturdily Made

Specially priced for Saturday! Varnished hardwood frame with striped canvas seat and comfortable, shaped, wood slat back. Get several at savings! .75

Porch Shades
Green Bamboo

Add a cool, quiet appearance to your porch or verandah with these well-built shades. 48 x 90 inch size, complete with ropes and pulleys ready to install 1.75

'Harvey-Woods' Underwear

A recent shipment brings these lovely vests and knickers for women who favor trimly tailored underwear. Lovely quality, well made and neat fitting. Small, medium and large sizes. EACH GARMENT 1.00

Cool Summer Savings On

Pin-Money Dresses

Fresh Cool Cottons and Spuns

MISSES' SIZES 12 to 20
WOMEN'S SIZES 38 to 44

3.94

Your chance to get a Summer wardrobe of cool, fresh-looking ,easily tubbed dresses at worthwhile savings. A host of the season's smartest styles, freshest clean cut colored patterns, stripes and dots. Don't wait till they're picked over, plan to shop to-morrow for sure!

White Slips For Summer

Well made slips of superior quality crepes, or lustrous rayon satins. In this special group are tailored, lace trimmed and embroidered styles. Sizes 32 to 44. Beautifully made and finished throughout 1.98

Printed Crepe Nighties

Women's and misses cool krinkle cotton gowns in attractive floral patterns on grounds of blue, pink, yellow, peach and orchid. Medium and large sizes. Easily laundered and requires no ironing. SPECIAL VALUE 1.69

Outsize Krinkle Crepe Gowns

Gowns specially made for the larger figure type. White krinkle cotton, square or round necklines trimmed with colorful printed crepe. Laundered without ironing, they are ideal for Summer 1.29

DIAL 5761 **RICHARD HALL LIMITED** See Our Windows

The Peterborough Examiner

VOL. LXXXVI, No. 2 — PETERBOROUGH, — FRIDAY, JULY 3, 1942

MAIN STREET TOPICS

NON-SUPPORT CASE

A charge against Leon Marsh of failing to support his wife and children was adjourned until next week when called before Magistrate O. A. Langley, K.C., in police court this morning.

IT WORKED

For the first time the board of directors of Little Lake Cemetery opened the gates of the cemetery and allowed cars to drive through on the Saturday before Decoration Day. More than 1,000 cars passed through at no inconvenience to anyone, and everyone who took advantage of this privilege was careful to observe all the rules, it was stated.

UNSEEN BUT NOT UNSUNG

Pedestrians on Water street below Hunter this morning were somewhat startled on passing a seemingly empty car to hear considerable commotion. It was impossible to locate the exact spot from which the noise was coming, but it appeared to be from the back of the car. The owner had apparently purchased some chickens and left them while he did some other business and the chicks were chirping away as merrily as any song bird.

MORE GIRLS NEEDED

Lions Club of this city wants girls to enter a popularity contest in which the girl selling the most tickets on the Lions Club car wins a diamond ring worth $100. Some have entered but at least 15 more are wanted, and the ones who enter early and get their friends working for them are most likely to collect. There is twenty-five cents profit on every book which the girls keep as well. Entries are being accepted by Bruce Sargent, Great West Life in the Bridgeway Building on Charlotte street.

A HUSKY HELPER

Bruce Sargent, manager of the Great West Life went pitching hay on the holiday. His regular holidays start next week, and it was learned that he has already offered his services in the hay field again for another two days.

GET LONG ADJOURNMENT

In the case of the three young boys, found by police sleeping in an automobile on a used car lot the other night, long adjournments were granted today when the oldest boy appeared in police court and the two younger lads in juvenile court. This course was suggested by Chief Constable Newhall.

A PERFECT SPECIMEN

Jerry Moher of Cleveland, a trouble shooter for the White Motors, has set the pace for the fishermen down at John Rogers camp on Belmont Lake. He was out fishing on Thursday morning with John when a 20-pound maskinonge snapped up his rainbow pikie plug, and there was a nip and tuck battle. It took about 15 minutes to tire the fish, which broke water several times, a somewhat unusual thing for a fish so large. Moher is having the muskie mounted in Peterborough.

RELIC OF THE PAST

Older residents of Peterborough who remember the big excursion steamer the Otonabee when she was the queen of the waters in this district will be interested in a story from Barrie which says that interesting relics of early Lake Simcoe navigation which have turned up at the Barrie salvage depot are the old steel propellers and shafts of the Otonabee. The big steamer after plying the river here for a number of seasons was sold thirty years ago to Barrie interests and was destroyed by fire shortly afterward.

Cop In Search Of Hidden Beer Bitten By Dog Guarding Pups

To be bitten by a dog while searching for hidden beer was the unusual experience of Provincial Constable Price Morris the other night.

The officer had reason to believe that illegally purchased beer was hidden in a McDonnel street residence. After a lengthy search the alcoholic refreshment was found in the cellar and over top of it was a female dog and several pups. Just about this time the dog took a part in the excitement by biting the officer on the leg.

This morning in police court Pte. H. E. Boyneth, a member of the Toronto Scottish in training at the Military Training Centre and Dorothy Tobin, McDonnel street, were both charged with being in possession of liquor not legally acquired on a permit and they were fined $10 and costs when they entered a plea of guilty.

Nancy Leith Is Trophy Winner

Good service to her Examiner customers in the west end, plus real enthusiasm for the cause of Canada's war effort, have again brought Nancy Leith the coveted Gold Trophy given by The Examiner for monthly competition in this self-imposed task of these lively boys and girls who bring The Examiner to almost every house in the city of Peterborough. Nancy Leith of 614 Gilmour street again wins the trophy for selling a grand total of War Savings Stamps amounting to $272.50 during the month of June. This is the second time this young lady has come through with record sales, and this past month's are far ahead of any previous individual carrier's sales for one month. In April Nancy Leith sold stamps to the amount of $268.50 and she beats her own record with sales of $272.50 for June. At a complimentary banquet being given to Examiner carriers on Monday evening next Nancy and her enthusiastic co-workers will be presented with the rewards for such fine work.

Another consistently productive worker in the sale of these War Stamps is Jack Harris, mentioned many times before for his great efforts, but one whose tangible rewards have never been properly equal to the results of his hard work. Jack is not looking for rewards now or at any time, but he has not been richly rewarded for his energetic salesmanship on his south-end route. In second place twice now in monthly totals and weekly prize winner no less than eight times, he is again the runner-up with $120.25 for June. Bill Edgar, also to be presented with his cups and prizes for May on Monday evening, is well up with the amount of $95.00. Very close behind is another girl carrier in East City, Elva Laing, who has appeared here often before. Her total for June was $91.50. George Clark makes a very creditable showing once more with sales of $85.75 Victor Doughty, another regular contributor to the higher brackets, brings $78.00. Donald Pagett, trophy winner of a former month; $60.00, and Keith Orde, winner in March, sold another $51.50. Adrian Langhorne, another south-end boy, sold $31.00, and two others, Cyril Robinson and Ray Douglas, both in the south end, sold $28.25 and $25.75 respectively. Gerald Rose helps considerably with $22.00 and Dan McIsaac with $19.75. Others worthy of honorable mention are Jack Berwick, $18.50; Bob Sugden, $17.75; Gwen Cooper, $16.25; Leonard Moore, $16.00; Dick Fulford, $14.00, and Bertha Bradley, with the smallest route in the city, sold $12.50.

Winners of the weekly theatre ticket prizes for the week ending June 27th were Bill Edgar, winner of The Examiner Trophy for May, whose sales for this week were $72.25. Elva Laing of East City is second again with sales of $46.25.

Horses on Golf Grass

TORONTO, July 3.—(CP)—The golf ball shortage isn't the only thing worrying Ontario's golf clubs. Reports from the Royal Muskoka tell of horses being used to draw mowers because of gasoline rationing and a tractor shortage.

Rambling Reporter

WATCH FOR THIS MUSKIE

Some Rice Lake fishermen is going to get an awful jolt one of these days, for it is possible there is a muskie swimming around down there with a fine looking set of store teeth ready to tackle the tough plug baits. They would be just the thing, for these muskies shed their regular teeth in about a month. Who knows but that this incident may start an entire new market for artificial teeth. It all happened on July 1, when George McGauhey, local carpenter was fishing near Keene. He ate a few peanuts, and when one lodged in his upper plate, George took the plate out, and swished it back and forth in the water. Unfortunately the teeth struck the oar, and away they went into the depths of Rice Lake. If anyone catches a fish with the teeth the local man, claims a priority on the molars for he is at work today, minus an upper plate — McG.

ISN'T IT THE TRUTH

It's poppa who pays every time and this is just one more incident to prove it. Mr. and Mrs. Ernest Holden, 482 Driscoll Terrace went fishing over the holiday. Having no car, Mr. Holden rides his bicycle up to where the boat is kept and takes the necessary equipment, while his wife walks. Mrs. Holden was lucky enough, with probably a little help, to catch three nice bass about three pounds each. But when it came time to come home, it wasn't Mr. Holden who took the fish home, but Mrs. Holden proudly carried them all the way with the express purpose of making sure that the neighbors got a good look at them, while poppa pedalled home on the bike with the tackle.—(J.S.)

LOANS

$50 for $3.58 (Total Cost)
$100 for $7.10 (Total Cost)
when repaid in six monthly instalments

Cash Loan You Get	4 paymts	6 paymts	10 paymts	12 paymts	15 paymts
$25	$ 6.67	$ 4.46	$ 2.78	$ 2.36	
50	13.13	8.93	5.57	4.73	
75	19.70	13.39	8.35	7.09	
100	26.26	17.85	11.13	9.46	$ 7.78
125	32.83	22.32	13.92	11.82	9.73
150	39.39	26.78	16.70	14.18	11.67
200	52.52	35.71	22.27	18.91	15.57
300	78.79	53.56	33.40	28.37	23.35
500	131.31	89.26	55.66	47.28	38.91

See other loans and payment plans in table. You can get a loan quickly on your own signature. No endorsers needed. No credit inquiries are made of friends or relatives. Payments in the table include all charges at the rate of 2% monthly as authorized by the Small Loans Act, 1939.

HOUSEHOLD FINANCE
Corporation of Canada
Established in Canada 1928
PETERBOROUGH, ONT.
Second Floor, Lansfield Block
177 Charlotte St., Opp. Loblaws
M. E. Holt, Manager — Phone 5841

Hard To Remedy Low Awnings Aldermen Told

Low awnings came under the gun of the City Council on Thursday evening when a deputation from the Peterborough Business Men's Association met the Finance Committee to discuss the question.

The deputation consisted of Dennis Fitzgerald, J. J. Dorris, Coleman Blewett, Jack Lewis, and Chill Turner. Acting as spokesman J. J. Dorris said that a survey had been made and they found the majority of the awnings were from 7 feet to 7 feet 5 inches from the sidewalk. He also stated that the height of the awning was determinedto some extent by a wooden or brick cornice on the building as the awning roller had to be set in below the projection. It was also impossible to shorten the irons holding the awning, and he listed these as difficulties facing the merchants who would try to correct the awnings not conforming with the by-law at the present time.

"Why some of those awnings are only six feet from the sidewalk," Alderman Cotton remarked.

"By the look of some awnings on George Street, it wouldn't hurt a bit to have new ones put up," added Alderman Gordon.

W. F. Huycke, K.C., city solicitor, pointed out that the liability in the event of an accident rested with the owner of the awning.

Ald. Gordon: "The by-law came up before he Police Commission, and is obscure on one point. It is doubtful if a conviction could be recorded."

Ald. Bradburn: "The arms of the awning are often so low they constitute a hazard. Let's revise the by-law to make it workable."

At this point Dennis Fitzgerald read a letter from J. J. Turner & Sons, in which they pointed out that war commitments made it almost impossible for a person to buy new store awnings, that labor was scarce, and that while they wished to co-operate in every way, the war orders had priorities.

Alderman Dutton: "Let's amend the by-law so there will be no doubt as to its meaning."

Alderman Swanston: "You say this by-law was drafted in its present form in 1922. It seems a funny thing to me that we have to wait twenty years to enforce a by-law."

Mayor Hamilton: "Oh, it has come up several times before this."

Alderman Bradburn: "I brought it up in Council to eliminate a hazard. I saw a pedestrian get a nasty bump by walking into one of the low awning supports."

Alderman Cotton: "We will give this matter our earnest consideration; the public must get protection, but we have no desire to impose any additional hardships on the merchants."

On motion of Aldermen Dutton and Swanston, the by-law was referred to the Legal Committee for revision and amendment if they find it advisable.

Heavy Hay Crop At Downeyville

DOWNEYVILLE, July 3— (ENS)—Hayiug has started here and the crop is a very heavy one, but tons will be spoiled of not cut at all as there is no help around. The younger men have all left the farms and there are only elderly men and the children left. If farmers fail to get assistance the grain crop will also suffer. However, there is only a crop this year as help was hard to get when seeding was being done.

Muskie Kills Large Pickerel

There is a maskinonge roaming through the watery depths of Belmont Lake, which makes all lunge to date fit into the minnow class. A story which came from John Rogers' camp on the lake this morning, and vouched for by Mr. and Mrs. Tanner, Buffalo florists, is distinctly an unusual experience.

The Tanners were casting for pickerel on July 1 when a large pickerel broke water, near their boat trying to escape from a hungry muskie which had a tail about ten inches wide. On the first attack the muskie struck the pickerel, but only injured it slightly, then saw the boat and failed to follow up. The Americans tried to pick up the pickerel, but it dove to the bottom again. In a matter of seconds, however, the water was churned once again as the muskie renewed that attack, and this time succeeded in breaking the pickerel's back. The boat came close rather quickly and the big maskinonge dove out of sight, leaving the pickerel squirming on top of the water. Mr. Tanner reached over and flipped the pickerel into his net. Whey they returned to the cottage, they weighed the pickerel and it went 4½ pounds.

The Americans have had good luck, but Mr. Tanner claims tat if anyone hooks this mammoth maskinonge, nothing short of a steel chain will suffice to land it. He estimates its weight at close to fifty pounds.

Artillery Duel Outside Mersa Matruh

A British gun crew is shown in action outside Mersa Matruh. The shell fire in the picture is from the German artillery. British lost Mersa Matruh in the battle for Egypt, but made a stand before El Daba. The battle scene was sent by radio-photo direct from Cairo.

Public And Separate Schools Entrance Results

Passed on Principal's Recommendation

Nancy Ackerman Irvine Aiken, Bernard Amyotte, Shirley Ariss, Robert Armstrong (H), Marilyn Armstrong.

Helen Bartley, Mary Barrett, Joseph Basciano, Margaret Beggs, John Berwick (H), James Blaiklock, Dorothy Bolan (H), Donald Bond, Keith Boorman, Eileen Brady, Audrey Brioux, Gordon Brook, John Brooks, Peggy Brown, Herbert Bryan, Gerald Bryett.

Joseph Campanaro, Isabel Carey, Dorothy Carpenter, Bertram Chapman, Joseph Chapman, Helen Chartrain, Victor Chate, Cecile Chenier, George Clarke, John Clarke, Paul Clark, Robert Clifton, June Cook, Teddy Collins, James Collis, Doreen Coss, William Courneya, Pearl Cowan, Katherine Crocker, Mary Crowley, Michael Crowley, Doris Cunningham, Helen Currie (H), Mary Curtis, Ross Cutmore.

Olive Dainton, Anita Davis, Merle Dauncey, Nancy Derry, Claire Dionne, Arthur Dobson, Barbara Dodds, Ruth Dougherty, Vernon Dunbar, Margaret Duncan.

Thomas Eakins, Bruce Edwards

Mary Fair, Rita Fanning (H), Grant Finnie, Margaret Florence, Donald Foster, Leslie Fowlie, Marguerite Fredenberg, Gordon Freeman, George Freeman, Kevin Freeman, David French, Ruby French, Barbara Fulford.

Audrey Gadd, Anne Galvin, John Gardiner, Glenn Gardner, Sam Gentles, Joyce Goodier (H), Bernice Gosselin, Wallace Graham, Helen Graham, Peter Green, Gertrude Grottick.

Glen Hagerman (H), Fred Hall, Betty Hamblin, Keitha Hamblin, Ruth Harrison, Dorothy Harrison, Elda Harrison, John Harris, Norman Harris, Howard Hempstead, Berenice Hewitt, Mary Hickson, Alma Hill, Jean Hills (H), James Hoey, Marian Honour, Teresa Houlihan, John Hughes, Walter Hully, Loreen Hunter, Margaret Isle.

Carman Jaquith, Morley Jobbitt (H), William Johnson, Ruth Johnston, Margaret Jones, Reginald Jones, Jean Jones, Maxwell Ketcheson, Florine Killen.

Alan Lacey, Ruth Laidley (H), Elva Laing, Alma LaPlante (H), Fred LaPlante, Leo LaPlante, Gladys Lawson, Jack Lazure, Alma Leach, Kenneth Leckie, Mary Lou Leeming, Kathleen Lee, Harold LeGrow, Gloria Leonard, Marie Longo, Mary Lynch.

Mary McCabe, Clare McDougal, Donald McIntyre, Kenneth McIntyre, Michael McIsaac, Aleck McLeod, Georgina McMoran, Donald McNab, Dorothy McNeely, Donald Mackenzie, Jack Martin, Patricia Martyn.

Jack Matthews, Mafalda Mattucci, Audrey Metheral, Robert Miller, Eveline Monson (hon.), Luella Morgan, Gordon Monaghan (hon.), Robert Moscrop, Joseph Mowry, Alan Moyles (hon.), Lorraine Murphy.

Yvonne Naples, William Nelson, Edwin Nicholls, Freida Nolan (hon.) Barbara Norris, Muriel Northey, Carol Noyes.

Jean O'Brien, Mary O'Brien (hon), Doris O'Brien, Gerald O'Dette, Keith Orde, Marie Orr.

Wallace Panter, Eldon Paquette, Marion Parks (hon.), Rosemary Parker, Laurence Parsons, Bernard Pearson, Corinne Pearson, Margery Pearse, Robert Peitz, Laura Petersiel (hon.), George Phillips, Garry Poole, Mary Powell (hon.), Helen Proud (hon.).

Barbara Reid, Dean Reid, Hugh Richmond (hon.), Marilyn Riddle. Margaret Rodgers, Foster Ronco, Barbara Rose, Harry Russelle.

Alan Sage, Elsie Saunders, Kenneth Scram (hon.), Helen Scriver, Harry Shaughnessy, Douglas Shields, Barbara Sills, Harold Simmons, Kenneth Simmons, Allison Sinser, Shirley Sisson, Jack Sisson, Wilma Sisson, Willlow Smith, Nancy Stanton (hon.), William Strano (hon), Robert Stuart, Mamie Sullivan.

Dorothy Taylor (hon.), Helen Terrio (hon.); Gordon Thomas, William Thompson, Doris Toms, Bernice Traviss.

Bruce Upper.

Duncan Watson, Arthur Wells, June Wellwood, June Wilkinson, Jack Williams, Jack Wilson, Audrey Worrall, Winifred right.

Eleanor Yelland, Ruth Young (hon.), Ann Young (hon.).

The following candidates have been passed on recommendation under the provision of Circular No. 27, and their certificates will be issued when they have furnished the Secretary of the Entrance Board with a statement from their employers that they have been employed for a period of not less than thirteen weeks:

Rita Freeman, Murray Hendron, Cecil Johnson, Robert Record.

Passed By Examination— Dorcthy Aker, Mary Clarke, Mary Jane Collins, Gordon Delahaye, Helen Deyarmond, June Deck, Jack Franks, Alfred Griffin, Kenneth Gynane, Everett Hayes, Thelma Hynes Ada James, Oswald Johnson, Teresa LeMaire, Donald Little, Bob McQuarrie, Donald Masters, Sylvia Muir, Larwell Murphy, Edward Northcott Betty O'Leary, Bob Outram, Pauline Redmond, Frances Sergeant, David Simpson, Earle Starr, Vernon Wilson.

Passed Under Regulation 10 (5): Jack Fulford, Yvonne Millard, Alex Reader, William Soule.

Candidates who have been rejected by the Entrance Board may have their papers re-read on lodging an appeal with the Board at least two weeks before the re-opening of school in September, and on paying a fee of $2.00, which will be returned if the appeal is saustined. (Reg. 22-1). Appeals should be addressed to K. S. Wightman, secretary of the Entrance Board, 246 Rubidge street, Peterborough.

No Builders Want Incinerator Job

Not a single tender has been obtained so far for the superstructure of the proposed incinerator for the City of Peterborough, City Engineer Parsons reported to the Property committee on Thursday evening.

"We are making good progress pouring the foundation and the concrete base for the radial brick chimney, and all of this work should be completed in about a week," he said.

It was also pointed out that time for receiving bids had been extended to July 10, and it was possible that one tender from a local firm might be obtained. Special invitation had been given to local tenders but none could take care of it as their work program was too heavy. There were no out of town bidders.

Alderman Bradburn—"I'd like to know when this man Withers is going to put tarpaulins on the garbage wagons."

Alderman Swanston—"He has had them on order for four months and can't get them because the army demand for canvas is too heavy. Why he even has to take wagon work to Indian River because most of the local blacksmiths have closed up shop and gone into war industries. If the snow doesn't come soon, he won't have any wagons left."

Alderman Glover— "We have to put up with some inconvenience, and right now, it is a matter of just waiting until the tarps are available."

The committee endorsed a plan of tearing down old houses owned by the city, instead of selling them This applies to a house on Sophia street. It was decided on motion to give the tenants notice to vacate, and demolish the house.

LAC Hallihan And Frank McAuley Meet for First Time In Cairo, Egypt

That it is a small world is the conclusion reached by two men from the Peterborough district, Frank McAuley, brother of Rev. Father John V. McAuley, Campbellford, and LAC Hubert Hallihan, son of Oscar Hallihan of the Department of National Revenue in Peterborough, who met recently in Cairo, Egypt, quite by accident.

Frank McAuley is an oil driller with the Standard Oil Company and has been in Turkey since September, 1939. On his way to New York his boat docked at Cairo, and he fared forth in search of a restaurant. After he finished his meal, he had just left the building when a young man attached to the R.A.F. came up to him and asked him if he knew Cairo and if he could direct him to a Catholic Church. Mr. McAuley said that he was going to one himself, so the two joined forces.

In the course of conversation, he questioned the airman as to where he hailed from, and the young man said "Canada," and upon further questioning amplified it by saying "near Toronto," and finally said "Peterborough." Then the tongues did fly. LAC Hallihan asked Mr. McAuley to tell his father that he was fine, but that he had received no mail for eight months.

Continuing his journey from Cairo, Mr. McAuley travelled on a small Dutch steamer with a few hundred Jewish refugees round the Cape of Good Hope. On the way home he saw eight ships which had been sunk by a submarine, but said they were lucky and didn't catch even a glimpse of a sub.

At Trinidad he said that about half the refugees, who had no passports, disembarked there with a hope of reaching and crossing the Mexican frontier. The rest took a chance and continued on to New York.

Mr. McAuley has been visiting the different members of his family in this district for the past few weeks, and at present is near his old home at Wooler.

9 Per Cent. in Army

AYR, Ont., July 3.—(CP)—For a small village, Ayr has done big things in the way of enlistments. Almost nine per cent of the population is now serving with some of the armed services. Brian Jones, one of the first to enlist, lost his life at Dunkirk.

War—25 Years Ago

By The Canadian Press

JULY 33, 1917—Third contingent of United States troops arrived in France. Germany artillery bombarded French positions north of St. Quentin on the left bank of the River Meuse. Argentine government demanded apology from Germany for sinking of merchant ships.

Convent Girls Make $35 For War Victims

From the girls of St. Mary's Convent has come a nice donation of $35 to help the victims of air raids over Britain through the Peterborough and District British War Victims' Fund. To them goes the whole credit, for they themselves made an afghan which in itself for young folk great credit is due, and they sold tickets to the value mentioned above which is listed in today's receipts for the fund. The lucky winner of the afghan was Mrs. Bert McLeod of Charlotte street. Only recently these same girls collected $36 for the Red Cross, and this dual result of their work on behalf of the fund deserves a real pat on the back. Well done, girls.

In a lovely spot on the lawn at the residence of Mr. and Mrs. A. McIntyre, 157 Crescent street, opposite Little Lake, their two children, Elva and Hugh, held a bazaar on Tuesday afternoon, with a variety of goods, such as orange and lemonades, home-made cookies and candies of various kinds to make the nice sum of $8.00 for the fund. These children have got away to an excellent start for their holidays, pleasure always is much sweeter when preceeded by such work to do some good for others.

One personal donation of $5.00 is listed, and there was every reason to indicate that its giving entailed quite some sacrifice to help others who have suffered so much from air raids over Britain.

New Treasurer

Ever since the fund commenced operations on Dec. 5, 1940, D. B. Falkner of the Canadian Bank of Commerce has acted as treasurer, receiving the daily deposit from the secretary of the fund, which has been made every day the bank is open for business since that time.

Mr. Falkner has now retired on superannuation from the post of manager, and for some time at least will be away from the city, and under these circumstances has retired from the post of treasurer which he filled so happily and well, and the fund management wishes to record its deep sense of appreciation for the part he played in the affairs of this worthy humanitarian effort on the part of the residents of the city and district to help the people of Britain. John E. Keyes, who has assumed the position of manager in Mr. Falkner's stead, has enthusiastically undertaken the office of treasurer for the fund as from July 1, and as such has been registered with the War Charities Board at Ottawa under the provisions of the registration of the fund.

Previously acknowledged	$43,348.14
Girls of St. Mary's Convent, proceeds of draw on afghan	35.00
Elva and Hugh McIntyre, proceeds of bazaar at 157 Crescent street	8.00
A friend	5.00
Total to date	$43,396.14

Tricky Job

GUELPH, Ont., July 3.—(CP)—Police here didn't appreciate the meaning of light-fingered until they were called to investigate the theft of nearly a dozen 200-watt bulbs from a grandstad at Exhibition Park. They said thieves risked death in climbing high steel girders to take the lights.

City Awaiting Permit For Road Oil

Piling up of work and a growing shortage of labor loomed as further obstacles to the annual program of the Board of Works committee of the City Council as it met on Thursday night to deal with the accumulating problems.

The request from the residents of Fleming Place, that this street which is a privately owned lane, be treated to eliminate surface water in thaw season and after heavy rains was blocked because of the fact that the city has no jurisdiction over the property. Seven houses face this street. City Engineer Parsons presented a report to the committee in which he pointed out that the cost of a storm drain would be $270, and the cost of resurfacing the street would be $447.

Mayor Hamilton—"We can't touch this job, there is too much work ahead."

Alderman Sullivan—"Why not get the assessment on this property and deal with the entire problem then?"

Alderman Gordon—"What bearing has the assessment on the problem, we cannot spend the citizen's money to fix up private lanes."

It was decided on motion of Aldermen Glover and Sullivan that the citizens on this street be notified of the cost of the work, and the inference was left that if they decided the work was essential, then they would have to pay for it themselves.

Drainage Problem

A drainage problem on Monaghan Road between King and Bolivar streets precipitated quite a discussion. It seems that the ratepayers on the east side of the street are requesting that something be done to prevent flooding of their property with water from the west side.

"Why not raise the sidewalk on the east side," queried Mayor Hamilton.

"That would be perfectly feasible but the property owners object," City Engineer Parsons replied.

"The Suburban Road Commission has some say in this road, let us refer the matter to them," said Alderman Gordon.

On motion of Aldermen Sullivan and Cotton, it was proposed that Mr. Parsons bring in a report on the cost of raising the sidewalk and that he also confer with the Suburban Road Commission as to its part of the project.

The original petition had asked for a curb and gutter and Mr. Parsons reported that a new drain would cost $160 and a new road surface would cost $1500.

Roadway at C.G.E.

On motion of Aldermen Gordon and Swanston it was decided that the Board of Works undertake work amounting to $250 as the city's share of improvements necessary to the crossing in front of the main C.G.E. gate. Requests from Mr. Lucano on Aylmer street and Mr. Logan on Armour Road asking for slight changes in the sidewalk and driveway, were approved.

Mr. Parsons reported that so far the Oil Controller had not given the city a permit to purchase road oil, and that the quantity asked for had been cut in two. It was expected the permit would be available in the near future.

The committee dealt with a letter from the Board of Education approving the school area signs which had been set up, but expressed regret no action could be taken on the question of making Monaghan Road a through street. The Board had asked for special consideration before this was done because it increased the traffic hazard to school children of the two west ward schools. Unfortunately by the time the letter was received Monaghan Road had been made a through street north to Charlotte, and north from Charlotte, so that it might serve as a trunk artery to relieve rush hour factory traffic.

You Have Heard the Warning

ACT NOW!

Order Your Alberta Coal Now!

To Be Sure of Your Winter's Supply

McCarthy & Johnston
111 HUNTER ST. E. — DIAL 6524

Tedford Reunion Is Held At Young's Point

A jolly crowd gathered on P. P. Young estate at Young's Point July 1st for the annual Tedford re-union. All who can, come in the morning, prepared to stay until evening. All were very thankful to those responsible for the many long tables with seats, which were very much more comfortable at meal time than getting down on the grass, but even so, the tables overflowed on to the grass and many table cloths had to be spread there before all were really seated ready to partake of the sumptuous dinner, at which 137 sat down.

The booth was a very popular place all day long, especially with the younger folk. Each year there is a book at the booth for all to register in, so that some idea is had of the number present. Another interesting feature is a large scrap book in which have been pasted choice snapshots of former re-unions. This year there is a new page where one finds the pictures of the boys who are in uniform in different parts of Canada and in Englanl.

During the day softball was played by both boys and girls, also football and horseshoes.

Shortly after dinner the following program of sports was much enjoyed by old and young alike.

Girls under 5 — Myrna Payne, Nancy Little.

Boys under 5—Bobbie Dubay, Neil Lloyd.

Girls 10 and under—Ann Richardson, Marie Fawcett.

Boys 10 and under—Kenneth Fife, Clare Millage.

Boys 16 yrs. and under—L. Murphy, Ralph Sweeting.

Girls 16 years and under—Phyllis Bell, Mary Watts.

Young ladies—Phyllis Bell, May Watts.

Young men's— Gratton Bullock, Ray Mundell.

Married women — Ruby Petrie, Ada Watts.

Marritd men— Russell Mundell, Max Tedford.

Three legged (ladies)—Ada Watts and Mary Nelson.

Three leyged (boys)—Earl Lloyl and Ossie Little.

Throwing rolling pin (married women)—1 Ada Watts, 2 Editn Payne.

Men throwing rolling pin—1 Hero Jannison, 2 Earl Lloyd.

Eating marshmallow (men) — Geordie Cooper, Erwin Tully.

Egg relay race, girls vs boys—Boys won.

Feeding partner marshmallow—Laura Nelson, James Wilson.

Womens nail driving contest — Ruby Petrie, Ada Watts.

A peanut scramble was enjoyed by the children.

Girls softball—Tigers won over Pole Cats.

Boys' softball— Lions won over Wildcats 21-16.

Tug of war, married men vs. single men—Single men won.

Tug of war, married ladies vs. single ladies—Single ladies won.

The oldest laly on grounds—Mrs. Andrew Fawcett.

The oldest man—Dick Fawcett.

Longest married couple on the grounds—Mr. and Mrs. Wm. Frankish.

The youngest person on grounds —Gwendoline Fife.

The latest married couple—Mr. and Mrs. Francis Tedford.

Among those present:

Buckhorn —Frank Freeborn, Mr. and Mrs. Dick Fawcett, Mr. and Mrs. Wm. Fawcett and family, Clara Stabler.

Lakehurst—Mrs. Andy Fawcett, Mr. and Mrs. Bow Fawcett and family.

Lakefield—Mr. and Mrs. Wm. Frankish, Mr. and Mrs. Stan Richardson and family, Mr. and Mrs. Perse Darling, Clare and Donnie Millage, Mrs. A. Montgomery and Morely, Mr. and Mrs. Wm. Tedford, Dorothy Northey, Mrs. Ettie Tedford, Mr. and Mrs. Oswald Little and family, Mr. and Mrs. Archie Tedford, Mr. and Mrs. Russel Tedford and family, Mr. and Mrs. Stewart Telford and family.

Norwood—Robert Tedford, Mr. and Mrs. Clifford Fife and family, Mr. and Mrs. Kenneth Tedford and Bobbie, Floyd Hamilton, Mrs. J. Murphy.

Peterborough — Mrs. Betsy Bullock, Mr. and Mrs. Gordon Hill, Mr. and Mrs. Francis Tedford, Mr. and Mrs. Max Tedford, Miss Rose Mac Avella, Jim Nelson and Mary Nelson, Mr. and Mrs. Earl Lloyd and family, Mr. and Mrs. Ken Petrie and family, Mr. and Mrs. Fred Bull and family, Irene Payne, Gratton Bullock, Mr. Thomas Petrie, Mr. and Mrs. George Mundell, Ray Mundell, Mr. and Mrs. Ken Mahood and family, Zetta Wilson, Mr. and Mrs. Joe Murphy and family, Zelda and Thelma Tedford.

Keene—Mr. and Mrs. James Wilson, Ernie Wilson, Viola Wilson.

Warsaw—Mr. and Mrs. Dick Tedford and Alma, Mary Lewis, Mr. and Mrs. Clarence Watts, Mary and Joe Watts, Mrs. Trevor Watts and family, Meta Payne, Myrna Payne, Mr. and Mrs. Gordon Payne, Mr. and Mrs. Harold Payne and Lulu, Mr. and Mrs. H. B. Kidd, California.

Young's Point—Mr. Cephas Bullock and Joan, Mr. and Mrs. William Tedford, Mr. and Mrs. Gerald Tedford and family, Mrs. Edmund, Toronto, Addie McNaughton.

Selwyn—Mr. and Mrs. Ken Sweeting and family, Mr. and Mrs. Erwin Tully and family.

Trent River—Mrs. Joe McNeeley, Mrs. Harry Dunford and family.

Indian River — Rollie Tedford, Rodger, Walter and Helen.

At supper a sketch of family history was given by Bob Tedford, Norwood. A vote of thanks was given to William Tedford and Cephas Bullock for the tables and preparing for the day. Mr. Robert Tedford moved a vote of thanks to P. P. Young estate for giving the grounds for the day.

Robert Tedford, Norwood, was unanimously elected president; vice-president Cephas Bullock; secretary-treasurer Helen Tedford; committee of three, Mrs. Ken Mahood, Mrs. Stanley Richardson and Mr. Bob Fawcett. It was decided to hold Re-union at Young's Point again next year. The Re-union closed with singing God Save The King.

MAKING BIG HIT - - By Jack Sords

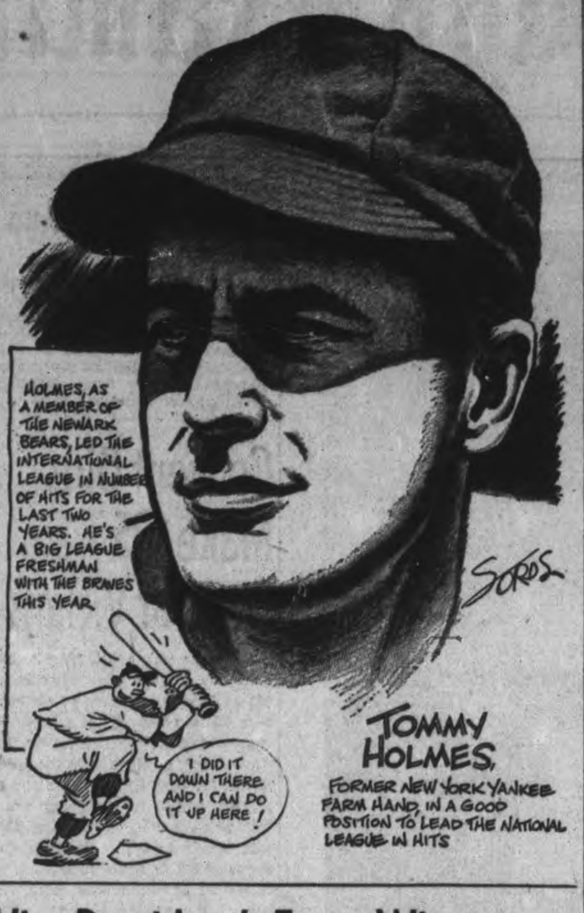

Vice President's Team Wins

J. L. "Girvie" Girven and his team of par punchers shot their way through for a win over Ed. "Men's Wear" Riley and his team in the President vs. Vice President match at the Kawartha Golf and Country club on Dominion Day. This is one day of the year when the members are really the guest, and the President and his Vice pay the shot. Refreshments for everybody and everyone throws their thoughts of war and trouble to the winds.

Stan Whiddon, the little giant of Kawartha, came through with a beautiful gross 77 to lead a large field of divot diggers. Next was Fraser Dunfield, just home from holidays and a bit rusty with a nice gross 80, nice rust, eh.

The net winners were paced by Ken. Wood with a two under par 69. Read closely Lionel Browne, and sharpen up the handicap axe. Ken is only a second year man at golf and gives promise of fast becoming the Ben Hogan at Kawartha. Hap. Wilgar hit old man par between the eyes with a bulls-eye net of 71, to take the prize for second place. On the Vice-President's side C. Cavely and C. Selkirk won first and second net with scores of 72 and 73.

Bob. Hay won the hidden holes competition on the side of the President, Stan Adamson winning on the Vice President's side. Two of the many highlights of the day should be mentioned here. On the second hole, Girvie looking very much like the King of Swat pummeled the little white pill right down the middle of the fairway for a record run of 325 yards. He claims the extra steam was accumulated from reading the new income tax laws.

The second is Archie Hood's 30-foot putt on the second green. That must have been quicksilver in Archie's glass.

The results for the day:

E. Riley 0, vs. J. L. Girven 0.
A. McGregor 0, vs. D. Hunter 2.
A. Drynan 0 vs. R. McKimmie 0.
D. R. McGregor 0, vs. A. Jones 0.
R. Hay 2 vs. S. Adamson 0.
J. Watts 3, vs. E. G. Asker 0.
B. Jopling 2, vs. K. Currie 1.
H. Wilgar 2, vs. J. Remington 0.
V. Selkirk 0, vs. C. Selkirk 2.
V. Selkirk 0, vs. C. Cavely 3.
F. Dunfield 0, vs. S. Whiddon 3.
J. Watson 2, vs. H. R. Ryan 0.
A. Hood 1 vs. L. Browne 0.
C. A. Wood 3, vs. H. P. Sills 0.
G. Solmes 0, vs. J. Sharp 2.
V. McCabe 0, vs. B. I. Burgess 1.
A. Sands Jr. 0, T. Cook 2.
K. Wood 0 vs. V. Gallon 0.
K. Smylie 0 vs. V. Gallon 3
H. McGougan 3, vs. J. B. Betts 0.
Total—Presidents 18; Vice Presidents 19.

LAWN BOWLING

By HERB MARTIN

There were so many interesting and well played games that we doubt if we will be able to cover them all properly. It mattered not what game you were watching, there was something happening nearly every end or two. We'll start off with the Chesler-Harrison game. A rattling good game—good bowling—with Jim being a little generous on a couple of ends. On the last end Chesler was lying the possible eight when Jim played his last bowl, but he finished up with only two. The Chesler boys are still leading the parade.

The defeat of R. F. Downey in another well played game knocks him out of a tie for second place, down to third position.

Another game that was not decided until the last end was the Gimblett-Coleman Sr. affair. This keeps the Gimblett rink in a tie for second place with R. Payne. This game was featured by some real fine running shots by both skips. At one time it looked as if the curfew law would have to be enforced. The Payne-Freeman game was good for about half way and then somebody pulled the switch and Rufus & Co. still are tied for second place with G. Gimblett.

Bob Hendry's boys pushed Ernie Wall's ring one rung further down the ladder and they are now out of third position. The 'Wee MacGregor' played a hundred per cent. game and deserved the win.

The Barns-Renaud game was a hard fought one. Tied about three times, but Charlie made a good try on the last end but was just a little narrow.

The Lang-Routley game and the Coleman Jr. and Williamson game were the only ones that were never in doubt. Their scores would bear out that statement, just an off night, as it were.

Remember the men's tournament tonight at 7.30 o'clock. Everything else the same as usual. Peterborough is not the only place where eight ends are scored. Somebody page Geo. Gimblett.

This one is too good to keep. It was during the Chesler-Harrison game. Ed. Coleman who plays vice for Jim Harrison had just delivered his bowl, and as Ed. walked down the green Jim says: "A good bowl Eddie, well played, but you were just a little heavy for your weight".

Thursday, July 2

L. Raper	S. Taylor
E. Ruiter	N. Killingbeck
H. Northrop	R. J. Martin
G. Coleman Jr. .11	C. Williamson 27

L. Martin	S. A. Archibald
J. A. Gibbs	H. Outram
J. Cullen	J. H. Sedgewick
Dr. H. Long.....22	Nels Routley .12
J. McBride	J. Price
S. Wildman	T. Doughty
S. Cann	Judge S. Smoke
G. Coleman Sr. .21	G. Gimblett .23
R. Herman	J. P. Aiken
F. Kelcey	G. Tremaine
D. Hill	E. Coleman
B. Chesler 19	J. Harrison .11
A. Mauder	A. Black
R. Hopkins	J. Arnott
J. Fitzpatrick	W. Ashby
H. Freeman.....16	R. Payne ...26
J. F. Reed	J. B. Clarke
H. Girven	L. O'Connor
H. Darling	H. Coleman
R. Downey.....18	W. Jeffries ..20
F. Dawe	P. Spence
E. Ross	H. G. Walker
J. Detcher	G. Spence
R. Burns........17	C. Renaud ...14
W. F. Turner	D. B. Callan
A. McWilliams	H. Beatty
S. Briggs	J. Baird
R. Hendry......14	E. Wall 8

Still Think the Ace Champion Stuff

WINNIPEG, July 3.—(CP)—Joe Ryan, sports columnist of Winnipeg Free Press, commenting yesterday on the Western triumph over Harry Giddings' Eastern champion, Ten to Ace, in the Canadian Derby, termed it "a sort of hollow victory."

Ten to Ace, odds-on favorite, finished last against five Western horses in the mile and a quarter race at Polo Park, while Maginot Line, owned by Dr. L. H. Appleby of Vancouver, captured the $5,000 added feature:

Ryan wrote in his column:

"Few that saw that race Wednesday came away other than convinced that something had gone wrong. Ten to Ace started out like the champion. We still think he is. Perfect running style and sheer class shoved him out to the front in the early stages, and before the mile was reached many thought he would win by a furlong or more..."

"In our book, he's still a great horse—better than anything running Wednesday...Harry Giddings, good sportsman he is, refused to offer a sign of an alibi for Ten to Ace's showing. We don't think he needs to."

Columnist Herb Manning of Winnipeg Tribune wrote:

"There are two separate theories on the outcome of the race. The first, advanced by those who watched The Ace in training for the

(Continued on Page 14)

Obituary

THOMAS MANSON FAUL

TWEED, July 3 — (ENS). — Thomas Manson Faul died at the home of his son, Clayton Faul, 4th Concession of Sidney Township on Wednesday He was in failing health for some time.

The late Mr. Faul, who was in his 73rd year, was born at Stockdale, and was a son of the late Mr. and Mrs. William Faul. During his active years, he was engaged in farming in the 3rd Concession of Thurlow Township, and for the past four months he made his home with his son, Mr. Clayton Faul, in Sidney. In religion, he was a member of the United Church.

Surviving him are two daughters, Mrs. Clayton Marisette, Stirling, and Mrs. Percy Osland, 3rd Concession of Thurlow; four sons, Carl Faul, Toronto; Harold Faul, Trenton; Clayton Faul, Sidney Township; Roland Faul, Trenton.

June Promotions At Lakefield Public School

LAKEFIELD, July 3 — (ENS) — Names in alphabetical order.

Kindergarten Pr. to Grade I, Room 2—Daniel Joseph Armstrong, Daniel Baldwin, Roy Bolton, Evelyn Bushie, Jane Delledonne, Stanley Hampton, Margaret Heffernan, Jack Huddlestone, Arnold Jessup, Eleanor Jessup, Yvonne Mason, John Edward Murphy, Willie Spencer.

Gr. I to Grade II, Room 2—Peter Campbell, Vincent Coughlin, Billy Down, Loretta Hill, Fred Hockaday, Doreen Jessup, Eleanor Lloyd, Donald Matthews, Clare Millage, Wayne Meyers, Esther Phillips, Evelyn Ruttle, Beulah Wall, Myrna Wannamaker, Niel Wasson.

Teacher, Elsie I. Kidd.

Gr. I to Gr. II (Room 2)—Jimmy Eagleton, Kevin Heffernan, Donald Henry, Lorne McIlmoyle, Annette Scriver, Mary Ann Wannamaker, Mae Watson.

Gr. II to Gr. III (Room 3)—Beth Brown, Morley Brown, Alma Cherry, Marlene Crowe, Evelyn Dunford, Bobbie Forbes, Mary Jane Foster, Darrel Henry, Nancy Hunter, Ronald Kingdon, Dorothy Langley, Janet Langley, Barbara Leonard, Marilyn Peters, John Pue, Peter Spencer, Douglas Sterling, Grace Tatham, Barbara Trude, Reg. Wannamaker, Kenneth Wingett.

Teacher—Bertina M. Beavis.

Gr. IIIB to IIIA (Room 3)—Margaret Calberry, Paul Clydesdale, Gordon Coyle, Teddy Eagleton, Alice Foster, Barbara Graham, Shirley Huddlestone, Ruth Hampton, Mary McManus, Merle McFadden, Barry Myers, Joyce Wannamaker.

Grade IIIA to Gr. 14 (Room 3) — Mary Ann Leonard, Ralph McIlmoyle, Betty McIlmoyle, Madge Olmstead, Ronald Reed, Billy Todd, Velma Todd.

Gr. IIIA to Gr. 14 (Room 4) — Gordon Blake, Joyce Brown, Ruth Bullock, Colin Campbell, Freddy Charlton, Doug Darling, Denise Doubt, Mary Jane Galvin, Bernadette Hamblin, Donnie Hill, Royden Hockaday, Shirley Hopkins, Doug. Hunter, Gilbert Hunter, Delbert Jessup, Larry Langley, Dawn Pearson, Anne Richardson, Eugene Sabatino, Delmer Sloan, Louis Soles, Billy Twist, Charles Viner, Beverley Wellbourne, Joan Wannamaker, Elsie Waldon, Elaine Wasson.

Teacher, Aileen Young.

Gr. IV to Gr. V (Room 4)— Bill Baker, Betty Birch, Shirley Connelly, Brian Crawford, Bob Delledonne, Arthur Fry, Bill Geraldi, Jean McIlmoyle, Aubrey Morrison, David Montgomery, Arden Myers, Ivy Remnant, Barrie Sabatino, Margaret Soles, Arthur Spencer, Eleanor Sterling, Mary Ann Wilson, Leonard Wingett.

Grade IV to Gr. V (Room 5) — Doris Bolton, Douglas Calberry, Jim Campbell, John Deck, Donna Edwards, Frances Erskine, Ruth Graham, Kay Grier, Ida Hollend, Dick McCracken, George McIlmoyle, Joan Northey, Eugene Payne, Charlie Ridpath, Marion Ruttle, Jim Sloan, Lois Tatham, Bertrice Tully, Melva Wall.

Gr. V to Gr. VI (Room 5)—Frances Coughlin, Michael Coughlin, Royden Dunford, Gordon Galvin, Jim Lee, Frank Reed, Violet Todd, Allan Watson.

Teacher—Mureitta Jory.

Grade V to Grade VI (Room 5)—Dorothy Armstrong, June Brooks, Alta Bullock, Ross Calberry, Joseph Corby, Patricia Coughlin, Eleanor Deck Betty Delledonne, Arden Dracup, Lloyd Foster, Barbara Hamblin, Aubrey Hockaday, Harlow Hunter, Clayton Hutt Garry McCullough, Don Montgomery, John Peel, Shirley Peters, Ilean Soles, Milton Soles, June Wannamaker Donald Wasson, Wilbert Webster, Grant Welbourne.

Grade VI to VII (Room 6)—Shirley Baker, Mavis Birch, Tom Birch, Roger Coons, Willie Corby, Lawrence Coughlin, Jean Coyle, Leeanna Doubt, Carolyn Ann Erskine, Jean Geraldi, Rae Hopkins, Grace Huddlestone, Myles Huddlestone, Jack Hudson, George Kelly, Jerrett Kidd, Florence Orr, Norma Pue, Joseph Sabatino, Evelyn Spencer, Ruth Tatham, Letty Wannamaker, Victor Ward, Dean Wasson.

Teacher, H. G. Parkin.

Grade VII to VIII (Room 6) — Shirley Abbott, Irma Bullock, Percy Calberry, Sally Crozier, Braden, Dunford, Jean Eagleton, Clarena Foster, Helena Geraldi, Aleen Halpin, Mary E. Hamblin, Betty Hockaday, Herb Knox, Muriel McFadden, Grace Millage, Morley Montgomery, Teddy Morin, Winnie Orr, Keitha Pearson, Marion Sloan, Claire Spence, Archie Wall, Ivan Wall, Bernard Wannamaker, Royden Wasson. Passed entrance on recommendation: Evelyn Allan, Jack Chittick, Mae Coons, Joan Dracup, Barbara Kidd, Stuart Peel, Beryl Mennifie, Jessie Wong.

Principal, E. G. Sloan.

NOW HE'S HAPPY

LONDON—(CP).— Unhappy in German-occupied France, Anges Marie, a master cook, arranged to be "taken prisoner" in the British Commando raid at St. Nazaire and works now as a kitchenhand in a Mayfair restaurant.

Midsummer Promotion Results Of Millbrook Continuation School

MILLBROOK, July 3—(ENS)—Grade 9 to Grade 10—M. Adamson, M. Ball, M. Blair, D. Coulter, G. Forsyth, R. Gray, R. Kennedy, L. McMahon; M. Murney, M. Sanderson, M. Seymour, A. Tate (hon.), B. Wood.

Grade 10 to Grade 11—W. Belch, (hon.), D. Edmunds, J. Greer, J. Howson, R. Lewers, B. Lunn, B. McConkey, M. McGill (hon.), M. Seney, F. Tickner, R. Thorne, B. Thornton.

Grade 11 to Grade 12—E. Best (hon.), M. Dawson, A. Earle, K. Elson, D. Fallis, V. Fallis (hon), B. Fee, L. Gardiner, L. Henderson L. Richards (hon.), B. Stewart.

Grade 12 to Grade 13—M. Belch, W. Harker (hon.), M. Lawson, D. McKnight, M. Powell, M. Whittington, A. Wood.

Other students who have passed on all but one or two subjects may be allowed to take all, or part, of the work in the next form.

Miss Flora E. Morgan, B.A., Principal; Miss E. Berry, B.A.; Mr. C. W. Wilson, B.A.

Millbrook Public School Mid-Summer Examination Results

Grade 7 to Grade 8

Honors — Tommy Peers; Juane Little; Ralph Richards; Jean Smith.

Pass — Shirley Forsyth; Leone Manley; Marian Rowe; Rosemary Stinson; Donald Trick; Douglas Sanders; Reuben Arason; Allan Fallis; Donald Guthrie.

Recommended—Pauline Kennedy; Leona Charlebois; Jean Foottit; Jack Kinsman.

Grade 6 to Grade 7

Honors — Jessie Dawson; Bobby Bigelow; Conrad Stinson; Betty Forsyth; Gary Charlebois.

Pass — Ann Stinson; Harold Trick; Norma Gray; Dick Fickling.

Recommended — Lloyd Guthrie; George Lowery.

Percy E. Hamilton, Principal.

Intermediate Room:

Grade 5 to Grade 6

Honors—Betty Ann Wright; Francis Handley; Hazel Rowe; Ralph Lunn; Mary Fallis; Maretta Olan.

Pass—Herbert Ball; Ronald Richards; Barbara Handley.

Grade 4 to Grade 5

Honors—Margaret Dawson; Kathryn Bigelow; Norma Ball; Joan Yelland.

Pass—Billy Lunn; Irene Trick; Albert McIvor; Alan Wright; Bennett Handley; Bob Kinsman; George Smith; Lorne Forsyth; Jane Stinson.

Grade 3 to Grade 4

Honors—Marguerite Hancock; Arnold Brackenridge; Kenneth Blair; Jack Gray; Teddy Skitch.

Pass— Murray Armstrong; Alvin McMahon; Alan Kinsman; Everett Rowe; Vivian Chapman; Gerald Lowery.

Jean L. Burnham, Teacher.

Junior Room:

Grade 2 to Grade 3

Honors — Paul Sanders; Yvonne Richards; Joan Wright; Beverly Reid; Anne Dawson; Barbara Patton; Barbara Kennedy; Robena Hancock; Teddy Erskine; Nancy Bounsall.

Pass — Nancy Richards; Stuart Murney; Jerry Deyell; Leslie Fickling; John Rowe; Patsy Finn; Lavina Little.

Grade 1 to Grade 2

Honors—Leona Ball; Anne Charlebois; Beverly Forsyth; Max Manley.

Pass—Alan Olan; Margaret Guthrie; Jessie Lunn; Charles Smith.

Beginners with Favorable Progress—David Stinson; Ivan Wright.

Gladys Williamson, Teacher.

Surprise Party Is Enjoyed By All

GILMOUR, July 3—(ENS). — A surprise party was held at S.S. No. 2, school on Wednesday evening in honor of the teacher Miss Harding, who is leaving. The evening was pleasantly spent in games under the direction of Mrs. Roland Scott, Mrs. Lorne Reynolds and Miss Dorothy Clarke.

Later Miss Harding heard Mrs. Lorne Reynolds read an appropriate address and Dorothy Clarke presented her with a beautiful table lamp. Miss Harding in a few well chosen words thanked everyone. Lunch was served by the ladies.

Festival Enjoyed

The annual strawberry festival of Gilmour church was held, Friday night with a splendid attendance. The play "Only Sally Ann" was put on by the Springville young people and added to the fun. The proceeds for the evening amounted to over $125.00.

The newspaper is an educational force Through its News columns, its advertisements and its features it enlightens and informs its readers

Young Monte Randall is getting along all right in his job. He's had a couple of promotions and the salary increases that go along with them. He's a nice chap and it isn't hard to understand why he does "get along" in his job. He's so vitally interested in everything, likes to discuss world events and scientific progress and the changes in clothing fashions and books and plays and a lot of other things. He's surprisingly well-informed on a lot of subjects, and he really keeps up with the things that are going on around him. Just an average young fellow who reads his newspaper.

The modern newspaper is not content with the mere reporting of news. It interests itself (and its readers) in life and living. It brings to its readers lessons in science and art and sewing and a hundred other ways to help them lead a fuller life. It is an education in itself.

THE EXAMINER

THE NEWSPAPER IS THE VOICE OF DEMOCRACY AND ITS VOICE IS THE VOICE OF A FREE PEOPLE

CANADA TAKES GREAT CARE IN SEEING HER SOLDIERS ARE FIT

The Infantry Is Still The Backbone Of Fighting Forces

The Canadian infantryman is one of the most modernly equipped soldiers in the world. ABOVE, three soldiers examine a Thompson sub-machine gun. BELOW, a platoon of infantrymen swing down an English country lane. *(Canadian Army Photo)*

Mail's More Important Than Rations To Morale

Officers serving in the Western Egyptian desert have placed the mails ahead of meals in order of importance to their men's well-being. It is a well known fact that many a soldier would far sooner miss rations than the call "Mail's In."

The mails have been called a nation's life stream. In maintaining, despite war conditions, the flow of both civil and military mails, our postal service is filling a vital role in our national war effort.

In the larger sense, the chief contribution of the Canadian Post Office to the welfare of the Canadian Army, air force and navy must be considered the value of its services in helping maintain morale by keeping those at home in touch with the boys overseas.

Keeping our fighting men happy and contented through messages from home depends largely upon how often their relatives and friends write to them. Too much emphasis cannot be laid upon the tonic value of frequent, cheerful and newsy letters—tobacco, cigarettes—and parcels of comforts.

The maintenace of postal services to our armed forces calls for a highly specialized organization and scientific planning. At the head of the Canadian Post Office Department is the Honourable William P. Mulock, K.C., M.P., who is keenly conscious of the value of mail service to men on active service.

Postal Corps Big Factor

In speaking of the Post Office Department's relation to the war effort, special mention must be made of the Canadian Postal Corps— a branch of the Canadian Army which provides postal service to the army and air force.

Mobilized at the outbreak of war, with headquarters in Ottawa, the Corps has been rapidly expanded in keeping with the growth of our forces. Its members are mostly volunteers from the ranks of the executive of the department and from post offices throughout Canada. Members of the Corps are serving both in this country and overseas. In Canada the chief activity is the operation of the Base Post Office and Sub-Base Post Office, as well as field post offices. Overseas it provides postal service to the Canadian Army and the Royal Canadian Air Force

All mail addressed to the Canadian Army overseas is concentrated at, and despatched by, the Base Post Office Canada; the mails for soldiers and airmen serving in Canada being transmitted to the camps by the civil postal service. Some idea of the growing task which confronts the Canadian Postal Corps at the Base Post Office in "keeping the mails coming" as the boys overseas request, is seen in the figures given for a recent normal week when: 300,000 letters, 47,000 ordinary parcels, 35,000 tobacco parcels and 50,000 lbs. of newspapers and magazines were despatched overseas.

Sorted By Units

Systemized treatment is given the mails to ensure rapid delivery and a method of "unit" sortation operates at the Base Post Office. By this method letters addressed to men in the unit are separated, tied together, labelled and placed in the same bag, which bears that unit's address. The bag is sealed and the seal is not broken until after delivery is made overseas.

A contribution, to the advantage of the men overseas, was made by Hon. Mr. Mulock in the introduction of a special system for handling tobacco gifts ordered through tobacco companies. Following a special survey, he instituted what is in effect a system of hand-to-hand registration for all tobacco parcels. These are now checked, listed and bagged under the supervision of postal authorities at the factories; relisted, given unit sortation, numbered and checked and placed in the unit bag along with a list of contents at the Base Post Office. The bag is sealed and delivered, seal unbroken, overseas.

Space forbids a detailed account of all the postal concessions to our armed forces. Free mailing privileges have been granted our armed forces overseas mailing letters to Canada through a Canadian Field Post Office or aboard H. M. or Allied ships. This privilege now includes the United Kingdom, Newfoundland and Jamaica.

Special reduced rates have been extended to facilitate the sending of parcels to our armed services overseas, including men of British, Empire or Allied Forces.

Letters By Photo

Advantage has been taken of air transportation to expediate correspondence to the fighting services abroad, as is seen in the inauguration of the Airgraph System last November. By this system photographic negatives of original messages are made in miniature film, flown to the United Kingdom where enlargements are made, placed in envelopes and delivered. Just recently the Postmaster General reduced the fee on airgraphs to our armed services to 6c from 10c and extended the use of this facility for correspondence to civilian addresses in the United Kingdom.

The inception of the Armed Forces Air Letter Form in June, 1942, placed an economical air mail service at the disposal of Canadians writing to members of the fighting forces stationed at any point in the world—the postage free being only 10c.

Remittance by mail to the overseas forces has been greatly facilitated and money orders from Canada to them are transmitted by air mail without extra cost to sender. Free redirection has been allowed on parcels mailed to soldiers serving in Canada. The Post Office has collected tens of thousands of books, handed in unaddressed at postal wickets, for the use of our men in Canadian and Newfoundland Camps.

A LETTER FROM HOME IS A BIG EVENT TO A SOLDIER

GERMAN GRATITUDE

LONDON—(CP).—A secret Belgian newspaper reports that George Beckers, a Belgian officer decorated in the First Great War for saving two German children from drowning, has been shot after six months imprisonment for attempting escape to England.

Camouflage

KHAKI, the name which unofficially at least has been used to describe all the drab and grey-green uniforms in British armies, has its origin in "khak," a word of the East Indian Urdu language meaning dust.

The color, which makes the soldier hard to distinguish from the natural background of scenery, was apparently first used by the Guides, a mixed regiment of troops, in India about 1848. During the Indian Mutiny 1857-8 most British troops wore the color and it was also general in the South African War.

Progress Made In Civil Medicine Has Worked Many Changes In Care Given In Armed Forces

Health of the Canadian soldier is of paramount importance. Responsibility for the physical well-being of our fighters rests with Brigadier R. M. Gorssline, director-general of medical services.

The activities of the Royal Canadian Army Medical Corps, which he commands, extend through all branches of the army, and stand guard over the soldier; examining, inoculating, diagnosing, treating, advising his Commanding Officer, or protecting his health both mental and physical from the day he enlists to the day he is discharged.

Varied Activities.

These activities fall roughly into four main groups:

(1) The setting up of physical standards and the organization of medical boards for screening our defective recruits and soldiers who become unfit.

(2) The care of the sick and injured both in Canada and overseas, and the preservation of accurate professional medical records.

(3) The collection, evacuation and treatment of the wounded and sick from battle areas. In this connection the Medical Corps plays a large part in the provision of reinforcements by the speedy treatment of the ill and casualties, rendering many of them rapidly fit for combat duty again.

(4) The prevention of unnecessary wastage from disease by advising the army command with regard to matter of hygiene and sanitation.

The Medical Corps fits its arrangements into he general plan for the army and its personnel are sometimes spread out thinly to attend the smallest detachment in the farthest outpost, and at other times are congregated in detachments, Casualty Clearing Stations, Field Ambulances and Hospitals under the command of a Medical Officer.

Some hospitals are small and some are large, comparing favourably with our large civilian institutions. They have the best medical equipment and batteries of highly quaified specialists on the staff. Special units are also formed such as Field Hygiene, Sections, Mobile Field Laboratories, Field Transfusion Units, Mobile Bath Units, special Hospitals, Motor Ambulance Convoys etc.

Administration.

The administration of the Medical Corps, with its multitudinous special technical activities, and its widely scattered individuals, detachments and units, lays a heavy burden of responsibility on the Directorate. As many armies have been defeated by disease and ill health as by the enemy.

The Director on whose good judgment the health of the troops depends has a deputy and a staff of six assistant medical directors, each in charge of a phase of Medical Corps work, and consultants in medicine, surgery, X-ray, etc. whose advise in special matters.

Assistant medical director 1 is responsible for handling the personnel of the Corps. The problem of obtaining doctors, never too plentiful in times of peace, has become quite serious since the war. The medical profession has responded magnificently, but there is need of more and more medical officers as our army grows. Approximately 20 per cent. of the 11,000 doctors in Canada have rallied to the colours, but the army will still require some 600 to 700 during the coming year and could use over 300 immediately in Canada and overseas.

Hospitalization

Assistant medical director 2 handles the problems of physical standards, medical care of troops including hospitalization, medical boards and statistics. This is a tremendously busy department and as a rough guide to the amount of work performed, it is stated that 100,000 patients were treated in hospitals in Canada alone during the past year.

Assistant medical director 3, sees to it that the best of drugs, medical supplies and equipment are provided for the care of the troops, whether at a regional outpost in a battle area, or a ship at sea or in a hospital in Canada.

Assistant medical director 4, is in charge of the Nursing Service.

Assistant medical director 5, has the important function of advising on all matters of hygiene and sanitation. Here activities of the medical corps are paramount in the prevention of outbreaks of contagious disease. Constant study is made in this department of new vaccines, toxoids and sera for rendering our soldiers resistant to smallpox, typhoid fever, tetanus (lock jaw), cholera, yellow fever and other diseases.

The combination of typhoid vaccine and tetanus toxoid in a single inoculation has been a great step forward during the present war.

Assistant medical director 6 arranges medical care of troops on embarkation and debarkation. It is largely due to this department that there have been no serious outbreaks of contagious disease on troop transports proceeding overseas, and that there have always been plenty of qualified medical officers and medical supplies when accidents or sirkness occured on the ships.

Consultants

The consultants attached to the Directorate advise on matters pertaining to clinical medicine and surgery, equipment, new procedures and research. The radiological consultant deals largely with X-ray equipment and advises on the X-ray surveys of all recruits. This survey, worked out in connection with the medical consultant, has been one of the greatest practical medical advances during the present war.

Research is carried on under the direction of the consultants in chemical warfare and in matters of importance to army medicine and hygiene.

The department of Food Supply and Conservation deals with diets and food supply for the military hospitals. A schedule of diets has been drawn up which fulfils all the bodily requirements of calories, vitamins and minerals for the sick and for relatively healthy convalescents.

The military administration is divided into eleven (11) Districts. Previous to this conflict, the Canadian Medical Services were personnelled by a very small staff, which had to be augmented on the event of hostilities.

War Expansion

When war was imminent, arrangements were made to provide for the examination of a large number of recruits and to further carry on other necessary medical care and prevention of disease, sanitation, etc.

Medical science has advanced so much in recent years that provisions not heretofore largely in force, had to be provided. Arrangements had to be made for the boarding of recruits; the prevention, and the care, of disease and injury; the medical provisions of the Military Service Act; the re-examinations with inauguration of X-ray of the chest; reboarding for classification for category and discharge; care of invalids returning from overseas; hospital ships and trains.

Best Doctors

Care was taken that the best professional men obtainable were selected for the various medical units and duties. It was seen, too, that each unit had its proper proportion of specialists and that they were specialists. Some of the most brilliant and best qualified of Canadian specialists are already serving in the active army, and at considerable personal sacrifice.

Early in 1939 a Consultants Branch of the D.G.M.S. Directorate was organized composed of highly qualified officers of outstanding abilities in their various specialties. Among the many problems studied were—blood transfusions; forms of therapy; facial and plastic surgery; selection of equipment and supplies; standards of physical fitness; new methods of treatment; X-ray examinations; psychological tests, etc.

The consultants have a close liaison with the National Research Council of Canada, Canadian Medical Association and other scientific bodies.

Amongst other provisions, training of officers was arranged, and lectures were planned on military aspects for the professional man. An R.C.A.M.C. Advanced Training Centre was established to provide training of officers and other ranks for re-inforcements. All medical officers without previous R.C.A.M.C. qualifications have to attend this course for qualification, which is an intensive one.

Military Medal Given For Bravery In Ranks

The Military Medal, awarded to non-commissioned officers and men of the army for individual or associated acts of bravery in the field, was instituted by King George V in 1916.

It is a silver medal with the royal effigy on the one side and the words "For Bravery in the Field" encircled on the other.

The ribbon is dark blue with three white and two crimson stripes alternating in the centre.

The medal may be awarded to women for devotion to duty under fire. Although warrant officers class one and two were not eligible for the award of the Military Medal when it was first instituted they can now receive it under the same conditions as N.C.O.'s and men.

$8,840 for Softeners

PRESTON, July 3—(CP).—Hard water isn't making things any softer for Preston taxpayers, reports F. O. Pelz, chairman of the Water and Light Commission. He estimates that water softening material used annually here may run as high as $8,840 for the town or $5.20 for each consumer.

Various Types Of Training At Canadian Centres

The Canadian Army has had long hard months of training and stands ready for what may come. ABOVE are illustrations showing various types of weapons and the methods of using them. AT TOP is shown an anti-tank gun. (This picture was taken when a group of Canadian editors viewed the proceedings). CENTRE, a machine-gun is being used against aircraft; and on the LEFT is a mortar. BELOW a Bren gun section is taking up position in the open.

Kingston Is The Headquarters Of M.D. No. 3

KINGSON, June 27. — To many passersby "Headquarters —Military District No. 3," is just a large, pre-war estate converted to military use, or a familiar phrase appearing frequently in the papers and on public lips, vaguely connected with the war.

Most people have heard it, a lot have seen it but few understand its full significance — the wide, complicated field of administration it covers in the war effort.

Lying on the first reaches of the mighty St. Lawrence, Headquarter's roots are firmly entrenched in the rich, historic soil made famous by the United Empire Loyalists. It ranks as one of the oldest settled (regions) of Canada, with a large percentage of native-born citizens of sturdy British heritage and traditions of loyalty.

A Nerve Centre.

Just as the brain is the control centre for the rest of the body, so is this Headquarters on the outskirts of Kingston, the nerve centre of Military District No. 3.

As all our impulses are prompted and controlled from the brain cells, so are all the activities concerning military matters dealt with by a carefully selected staff of personnel, under the leadership of Brigadier F. Logie Armstrong, O.B.E., District Officer Commanding.

Probing out from this focal point, M.D. No 3 covers a wide area of Eastern Ontario and Western Quebec, spreading to the westward along Lake Ontario to Bowmanville, North to Noranda in Quebec, South-East to where the Quebec-Ontario border touches the St. Lawrence and West again to Kingston.

In contact with this large area at all times, are the experienced feelers or keen, able staff officers who advise, under the supervision of the District Officer Commanding, about the many military problems that crop up in the moulding of Canada's Army.

Good Leaders

It is an accepted fact that Military District No. 3 has been exceedingly fortunate in the calibre of its leaders.

Due to far-sighted administration by Brigadier Armstrong and his predecessors, this district is highly regarded as a model of co-operation in all military efforts and undertakings connected with the war.

Just what M.D. No. 3 composed of?

First, its headquarters is located in the Limestone City of Kingston —famous for industry, ship-building and soldiering.

Kingston, for year has been a city of soldiers, a garrison town in the truest sense of the word. Even in peacetime the mere mention of the name implied things military—Royal Military College, whose officers are serving all over the Empire, and in the present conflict offering its abundant capacities and fine traditions to advance the training of Canada's senior officers.

Barriefield Common and Vimy—the gathering place for years past of men in khaki, men who realized that some day Canada's Militia might have to form the nucleus of a great fighting machine, in a struggle against despotism and enslavement.

There are many others—the old stone forts in and around the City, that carry the limestone community back into the pages of history, where solid foundations for its present place as Headquarters, Military District No. 3, were cemented.

The staff of this capable military centre consists of senior and junior officers, occupied in widely diversified branches of the service, united in the common effort of providing leadership for all military activities in the district.

Under these officers is a large, competent staff of other ranks running from Private to Regimental Sergeant-Major and civil servants. They are responsible for the general office routine—the reams of typing, filing, and hundred and one other minor but co-related tasks.

In brief—District Headquarters, with all its complexities, is really the hub around which the wheel of military activity turns. The spokes radiate out, connecting with District Depots, Active and Reserve Units, Training Centres and other phases associated with military affairs.

Many Responsibilities

The branches under its control include Supply and Transport which provides food and transport for the soldier; pay—one of the prime requisites to the boys in khaki; engineers — responsible for construction, maintenance and repair; medical; intelligence; audit; auxiliary services — entertainment

(Continued on Page 14)

Headquarters Staff Of Canadian Provost Corps

Responsible for the orderly bearing and conduct of Canadian soldiers when away from their stations, the Canadian Provost Corps is an important branch of the army. Here are the corps headquarters staff. LEFT to RIGHT, R. B. Morison, quartermaster; Lieut.-Col. G. T. Goad, assistant provost marshal; Col. F. A. Piuze, provost marshal, and Capt. A. H. Fitzgerald, adjutant. Col. Piuze is a veteran of the last war who, in years of peace, became interested in prison reform and the rehabilitation of the criminally inclined. He is a former warden of St. Vincent de Paul Penitentiary, and a former commissioner of the Quebec Provincial Police. *(Canadian Army Photo)*

The Duchess And Secret Newlyweds

Madeleine Carroll, beauteous film star, and Stirling Hayden, who tossed a brilliant movie career overboard so that he could be himself, are shown with the Duchess of Windsor, CENTRE, when they were in the Bahamas a year ago. They are there again now and have revealed that they were married three months ago in a New England town. Hayden operates a schooner. They will remain in Nassau while Hayden's craft is being overhauled.

Preserving Strawberries By Using Corn Syrup

By MARY MOORE

The research work on preserving strawberries has taken longer than we expected. Now it is finished and we are ready to announce some highly satisfactory results.

NOTE: These recipes should be clipped and filed for they represent weeks of research work on strawberries alone.

Strawberries can be canned, preserved, or made into jam. jelly or conserves by the use of syrups made with corn syrup and sugar.

These findings will have some far reaching effects because we feel that the flavor of all these products has been improved.

Corn syrup enhances the strawberry flavor. Instead of being merely a sweetener as sugar is, corn syrup serves to improve the flavor of the finished product.

There is no chance of our corn syrup supplies being rationed because corn syrup is an all-Canadian product. There's comfort for you.

In the jam, jelly and conserve we recommend the use of pectin crystals (certo crystals). This product is made by the same company who manufacture the commercial liquid pectin with which we are familiar—but the liquid pectin provided additional water which reduced the jellying power of the completed product. We give you this explanation in case you are tempted to try the liquid pectin with which you are so familiar—if you do the product will not "jell" as well.

One quart of strawberries weighs a pound or slightly over when purchased.

For canning and preserving you may use ½ lb. sugar to each pound of strawberries.

For jams, jellies and conserves you may use ¾ lb. sugar to each pound of strawberries.

Canned Strawberries:

Six boxes strawberries 3 cups granulated sugar, 9 cups corn syrup. Wash berries well and remove hulls. Put berries, sugar and corn syrup in preserving kettle, mix gently and bring to boiling point as fast as possible over hot fire. Boil 6 minutes, stirring occasionally to prevent sticking. Pour into sterile jars with sterile rubbers and tops and seal. When cool invert jars for 24 hours. Store in cool, dark place.

Strawberry Preserves:

Four boxes strawberries, 5 1-3 cups corn syrup, 4 cups sugar, 4 tablespoons lemon juice. Wash berries well and remove hulls. Place in kettle with the corn syrup, stirring well. Bring to boiling point quickly and boil hard 5 minutes. Then add the lemon juice (the lemon juice recommended in any of these strawberry recipes keeps the color bright) and boil 8 minutes longer, stirring frequently. Pour into sterile jars and cover with sterile rubber rings and tops and seal. When cool, invert for 24 hours. Store in cool, dark place.

Strawberry Jelly:

Three quarts ripe berries, 3½ cups corn syrup, 4½ cups sugar, 1 2-3 cups pectin crystals (certo crystals), 3 tablespoons lemon juice, ¾ teaspoon butter. Mash berries very well and stir in pectin crystals. Bring to boiling point quickly and boil hard for 1 minute. Add the sugar and corn syrup and boil hard for 2 minutes longer. Strain through fine sieve. Boil the strained jelly ½ minute, then pour into sterile jelly glasses and cover with melted paraffin immediately, adding a second coating when jelly is cold. (Makes 9 6-ounce jars.)

Strawberry Jam:

Six quarts strawberries 4½ cups sugar, 4½ cups corn syrup, 1½ cups pectin crystals (certo crystals), 6 tablespoons lemon juice (to keep strawberry color bright), 1½ teaspoons butter. Mash berries, with potato masher until all berries are crushed and add pectin crystals. Boil fast one minute then add corn syrup and sugar, lemon juice and butter and boil hard three minutes. Pour into sterile jam jars and cover with paraffin immediately, adding a second coating when cold. Store in cool, dark place.

Strawberry Conserve:

Six cups sliced strawberries, 3 cups corn syrup, 1½ cups sugar, 1 cup less 1 tablespoon of pectin crystals (1½ boxes certo crystals) ¾ teaspoon certo crystals) ¾ teaspoon butter, 3 cups raw sliced rhubarb, 1½ cups seedless raisins, 1 orange sliced wafer-thin as for marmalade, 1 cup choice blanched almond or walnuts (cashews will do when almonds or walnuts are not available). Mix all ingredients except berries and pectin crystals together and let stand over-night, covered. In morning add pectin crystals and sliced strawberries. Stir well and bring quickly to boiling point, and boil slowly, stirring often, for 15 minutes watching closely to prevent scorching. Pour into sterile jam jars and cover with paraffin immediately adding a second coating when cold. Store all strawberry products in cool, dark place to prevent fading.

PLEASE DON'T GIVE UP,

'Though you've applied
You'll get your job
Through the classified.

For bargains, values and opportunities, follow the classified section of Peterborough's finest newspaper.

THE EXAMINER

Personals and Social News

Mrs. F. Grabell, 377 Water street, is holidaying at Minden, Ontario.

◇ ◇ ◇

Miss Marion Haskett, of Simcoe, Ontario, is registered at the Y.W.C.A., while holidaying in the city.

◇ ◇ ◇

Mr. Ross Viscoff of Belleville was in Peterborough on Wednesday, attending the wedding of his brother, Cecil Viscoff.

◇ ◇ ◇

Mr. Hugh Kenner, Downie street, is spending the summer at Camp Ahmek in Algonquin Park, where he is a member of the camp staff.

◇ ◇ ◇

Mrs. C. E. Hardwick and son Archie of North Bay, were holiday guests at the home of Mrs. J. T. Hardwick, 489 Cross street.

◇ ◇ ◇

Rev. M. C. Parr has returned home to Galt, after spending the past week as a guest at the home of Mr. and Mrs. W. H. Morton, Water street.

◇ ◇ ◇

Bdr. Lawrence Johnston, stationed at Petawawa, recently spent a short leave with his parents, Mr. and Mrs. James H. Johnston, Sherbrooke street.

◇ ◇ ◇

June Lowther, daughter of Mr. and Mrs. K. Lowther, has succeeded in passing with honors her second year examinations in theory and solo playing of the Hawaiian guitar.

◇ ◇ ◇

Mrs. J. Kimberley, Bolivar street, has returned from Winnipeg, where she has been visiting her sister, Mrs. C. McConnell of Winnipeg, and other relatives in Moosejaw, Regina, Rocanville.

◇ ◇ ◇

Out of town guests at the West-Miller wedding included: Mr. and Mrs. W. C. West, Miss Evelyn and Marabelle West, Mr. Russell West, Mr. and Mrs. J. N. West, Mrs. E. Tanner, Mr. J. R. West, Mr. N. Tanner, all of Stirling; Mr. and Mrs. Sheldon Ousterhout and Mrs. W. Miller of Toronto; Mr. and Mrs. George Duffin of Madoc; Miss Gloria Galvin and Mr. E. Galvin of Rochester, New York.

◇ ◇ ◇

Simpson-Wilson

The wedding took place on Saturday in Park Street Baptist church parsonage of Edna Muriel, daughter of Mr. and Mrs. William Wilson, to Wilfred Joseph Simpson, son of Mrs. M. Simpson and the late Joseph Simpson of Mooresville.

The bride wore a floor-length gown of white silk crepe with a long veil of white net caught with a coronet of lily of the valley and pearls. She carried a cascade bouquet of Johanna Hill roses. The groom's sister Miss Mary Simpson. attended her, gowned in pink taffeta with a white picture hat and a bouquet of pink roes and delphinium.

After the ceremony a reception was held at the home of the bride's parents where her mother received in a British navy redingote frock with white accessories and red roses. Later the couple left for a trip. the bride travelling in pale blue crepe ensemble with white accessories.

◇ ◇ ◇

Miriam Miller Feted

Miss Muriel Byers and Mrs. Roy Deannard were joint hostesses at the latter's home at a miscellaneous shower held in honor of Miss Miriam White, whose wedding took place Saturday. The guest of honor received many lovely gifts, among which was a set of black and white kitchen enamelware. The gifts were placed in a basket prettily decorated with pink and white crepe paper. Among those present were Mrs. W. Miller, Mrs. A. Batten, Mrs. Gaskin, Mrs. F. Lockhart, Mrs. E. Hickey, Mrs. R. Sanderson, Mrs. D. Emery, Mrs. J. Roach, Mrs. W. Ephgrave, Mrs. H. Hamilton; the Misses L. Booth, I. Eagleson, M. Hanwell, A. Sisson, B. Carter, D. Walker, P. Cass, A. Baker, T. Lawls, B. Turcotte, M. Griffin, H. Griffin, I. Hanham, E. Post, A. Marrs

Those who were unable to come but sent gifts were Mrs. E. Moore, Mrs. J. H. Deannard, Mrs. B. Hamilton, Sr.; Mrs. F. Jones, Misses E. Deannard, M. Deannard, P. Carter.

◇ ◇ ◇

At Y.W.C.A. Camp

The following girls are holidaying at the 'Y' camp on Stoney Lake: Betty Wright, Margaret Dawson, Catherine Bigelow of Millbrook, Mavis Webb of Toronto, Meg McFadgen, Sherbrooke, Que., Anne and Jean Brownscombe of Toronto, Jean Tanner of Lakefield, Mary Jane Hadcock of Port Hope, Barbara Eastwood, Mary Helen Mathews. Mary Elizabeth Rowell, Joan Carley, Helen Duncan, Ann White Beverley Edwards, Joan Wade, Rosanne Monaghan Mary Cauley, Beverley Gambie, Betty Barry, Beverley Littlefair, June O'Brien, Margaret Bruce, Lillian McFarlane, Marjorie Weatherstone, Joan Seguire, Phyllis and Doreen Dawson, Sylvia Ferguson, Robin Wright, Dorothy Watson, Jeannie Collins, Willa Wright Irene Sidey, Mary Stewart, Bernice Magee, Jean Meadows, Mary Skeane.

◇ ◇ ◇

Emery-Langton

A quiet wedding took place Monday, June 29 at the parsonage of St. James' United church, with Rev F. W. Craik officiating, when Grace M. Langton, daughter of Mrs. Annie Langton and the late Hubert Langton, to Pte. Gordon Roy Emery, son of Mr. and Mrs. Roy Emery. Miss Mae Langton, sister of the bride, was her attendant, and the bride's brother, Roy Langton, was best man A reception was held after the ceremony at the home of Mrs. F. J. Merrett, Roger street and afterwards Pte. and Mrs. Emery left on a two weeks' trip to the lakes.

Miriam Miller Weds Sgt. C. West

The marriage of Miriam Doris Miller, daughter of Mr. W. H. Miller, Peterborough, to Sgt. C. E. West, son of Mr. and Mrs. C. E. West of Stirling, took place Saturday in St. John's church with Canon W. P. Robertson officiating. Mr. F. G. Mann,, L.Mus., played the wedding music.

Given in marriage by her father, the bride wore a gown of white lace over net with a white silk net veil caught with orange blossoms She carried a bouquet of red roses The bride was attended by Mrs. Roy Deannard, her sister, who wore a gown of pink embossed lama cloth with matching hat and lace mittens, and carried a bouquet of pink roses. Mr. Russel West attended his brother and the ushers were Mr. W. Miller, brother of bride, and Mr. Harold West, brother of the groom.

After the ceremony a reception was held at the home of the bride's sister by the groom's mother, who sister, who received the guests, aswore a redingote frock of navy sheer over blue printed silk, a large white hat and a corsage of pink roses.

Sgt. and Mrs. West left later for a trip to Ottawa. For travelling the bride chose a printed silk suit with white accessories They will live in Pembroke.

Violet Davidson Is Entertained

Prior to her marriage on Saturday to Mr. Clifford Boate, Miss Violet Davidson of Antrim street, was much entertained.

Mrs. Jack Richardson and Mrs. Eric Westbye were joint hostesses at an afternoon tea at the home of Mrs. Richardson, Monaghan road.

Miss Anne Heideman entertained at an evening bridge party at her home on Water street.

Mrs. W. G. Gordon had an afternoon tea and sewing basket shower.

Mrs. George Rishor entertained at an evening of bridge.

Mrs. Kenneth Kingston entertained for her sister at an afternoon tea at her home on Manning avenue.

Mrs. F. L. Robinson had an afternoon tea and shower at her home at which time all the mothers of Miss Davidson's close friends presented her with a seven-way floor lamp.

Mr. and Mrs. J. Fraser of Lindsay entertained at an evening party for both Miss Davidson and Mr. Boate.

Mr. and Mrs. J. Leeming acted as host and hostess at an evening party at the Kawartha Golf and Country Club for both Miss Davidson and Mr. Boate's Toronto and Peterborough friends.

FASHIONS

MARIAN MARTIN

Make this slimming . simple . . . becomi all-occasion print from Pattern 9993 by Marian Martin. The bodice panel curves smoothly into a pointed waist-girdle. Revers or a plain neck capelet or puff sleeve .

Pattern 9993 may be ordered only in women's sizes 34, 36, 38, 40, 42, 44, 46 and 48. Size 36 requires 3⅝ yards 39-inch fa⋯ric.

Pattern Number ....

Size ....

My Name ....

Address ....

....

I enclose 20 cents in coins for postage

Dr. R. J. Young Wed In Toronto Ceremony

The Chapel of St. Thomas Aquinas in Toronto, was the scene on Wednesday of the solemnization of the marriage of Mary Isobel McGlynn, Reg. N., daughter of Mr. and Mrs. Patrick McGlynn of Mimico, to Dr. Robert J. Young, son of Mr. and Mrs. William Young of Peterborough. The ceremony was performed by Flt. Lieut. Fr. J. E. McHenry and Miss Lillian Hurley played the wedding music. Miss Geraldine Collins sang during the ceremony.

Given in marriage by her father, the bride was gowned in a lovely dress of white chiffon with a fitted bodice and long skirt falling in graceful folds to the floor, a high neckline and short sleeves with long white golves. Her finger-tip veil of white net hung from a halo hat and she carried a bouquet of white carnations and lily of the valley.

Miss Angelica Young, sister of the groom, was maid of honor, and Miss Nora McGlynn, sister of the bride, was bridesmaid. Both wore full-skirted gowns of pale blue organza with fitted bodices, a high neckline and long sleeves. They wore tiny matching juliet caps, and gold lockets and carried bouquets of red and white flowers.

Mr. John Lynch was best man, and the ushers were Mr. Clinton Young and Mr. Pat McGlynn.

After the ceremony a reception was held at the Newman Club. where the bride's mother received wearing a gown of light blue triple sheer with matching hat and accessories and a corsage of sweet-peas. The groom's mother, who also received, wore a navy ensemble trimmed with white and white hat and accessories, and a corsage of sweet-peas.

Later the bride and groom left on a boat trip on the Great Lakes. For travelling the bride chose a blue and white polka dot dress and white accessories. They will live at 385 Stewart street on their return

Mahood-Lackey Reunion Picnic At Jackson Park

The annual re-union of the Mahood-Lackey families was held on July 1 at Jackson Park with some 54 members present. The afternoon was spent registering the guests and recalling events of the past year, while the children went bathing and enjoyed sports provided for them on the grounds. A list of names was prepared for an Honor Roll of members of the families serving in the different branches of the King's Forces.

At five o'clock all sat down to the re-union supper which had been orranged for by the committee in charge.

The officers for next year: President, Mary Lackey; chairman, Frank Lackey; secretary-treasurer, Mrs. John Harryman; and the following committee, George Mullen and Ernest Mahood of Peterborough, and Elmer Mahood of Omemee.

Mrs. H. E. Smith of Millbrook gave a short history of how the Mahood-Lackey families are connected. All were happy to have the Rev. Henry Vaclavik from the Church of All Nations, Toronto, and minister to the Czechs in Batawa, Frankford, who is a guest of Rev. Mr. and Mrs. Harold Lackey, and he spoke stressing the privilege all have of enjoying fellowship with each other as families and which is impossible in his country as well as in many others to-day. In conclusion he voiced the feelings of all present in trusting that peace may be restored before next year's meeting.

The singing of the National Anthem brought the re-union to a close.

Those present: Mr. and Mrs. Burton Pogue, Garnet, John and Cyril Pogue, Mrs. Robert Mahood, of Omemee; Mrs. James Lackey, Mr. and Mrs. Frank Lackey and Earl, Mrs. and Mrs. Hamilton Lackey, of Fraserville; Howard McFee, Miss Sarah McFee and Mrs. Hannah E. Smith, of Millbrook; Rev. Harold and Mrs. Lackey, Frankford; Rev. Henry Vaclavik, of Toronto; Miss Mary Lackey, Mrs. Fred Heasman, Mr. and Mrs. David Jordan, Mrs. William Davidson of Toronto Mrs. William E. White of Windsor; Ferne Mullen, Barbara Mullen, Beatrice Mahood, Dorothy Mahood, Hazel Mahood, Mr. and Mrs. Stanley E. Mahood, Mr. and Mrs. Rolland A. Ferguson. Mr. and Mrs. Milton Graham, Vefna Graham, Mr. and Mrs. Ernest Mahood, Mr. and Mrs. John Boyce, Shirley and Thelma Boyce, Noble Mahood, Ronald Mahood, Mrs. Lawrie Mahood and David, Mr. and Mrs. John Harryman, Mrs. George Lackey of Edmonton Alta., Mr. and Mrs. George Lustic and Margaret Rose, Miss M. Stinson, Mrs. Edward Mahood, Mr. and Mrs. Keith Mahood.

Convent Students Successful In Music Exams

The following students of St. Mary's Convent have been successful in the music examination set by the Toronto Conservatory of Music:

Piano

Grade X: Pass—Patricia Twomey.

Grade VIII: Honours — Norma Crough.

Grade VI: First Class Honours—Joan Rose; Honours—Joan Cavanagh; Pass—Isobel Hunt, Mary J. Fitzgerald.

Grade V: Honours—Elizabeth Begley; Pass—Janice Muldoon.

Grade IV: Honours—Alice Zberanowsky; Bernice Ruth.

Grade III: Honours—Joan Reynolds, Dianne Ferguson, Beverley Reynolds; Pass—George Clark.

Grade II: Honours—Evelyn Ruth, Annabelle Hall, Rita Maloney.

Grade I: Honours—Roy Weldon, Margaret Freeman; Pass—Mary D. Quinlan.

Singing

Grade VIII: Honours — Joan Pitchford.

Margaret M'Carthy Bride Of Cecil J. Viscoff

The wedding took place in Sacred Heart Church on July 1, of Margaret Mary McCarthy, daughter of Mr. and Mrs. Francis J. McCarthy, to Cecil James Viscoff, son of Mrs. Viscoff and the late Christopher Viscoff. Rev Father James Houlihan officated.

The church was decorated with red roses and white peonies, and the music was played by Mr. John Armstrong. During the offertory, Mrs. William Prindible sang an "Ave Maria," and the choir, of which she was a member, sang a hymn in honor of the Blessed Virgin at the signing of the register.

Due to the illness of her father, the bride was given in marriage by her uncle, W. J. Cavanagh of Belleville, and she wore a gown of romance blue lace over taffeta, a white straw bonnet tied with blue tulle. She carried a white prayer book from which fell white streamers caught with rosebuds. Her shoes and gloves were white kid.

The bridesmaid was Miss Marion McCarthy, who wore a frock of silk jersey in an orchid shade and a corsage of pale pink roses. She wore a white picture hat with long orchid streamers and white gloves and shoes.

The best man was Edward Johnston and the usher were Frank and Tom McCarthy brothers of the bride.

After the ceremony a wedding breakfast was served at the bride's home to the immediate family.

Later the bride and groom left for a trip to Brockville and points east. For travelling the bride wore a suit of gold linen with chocolate brown accessories.

BRIGHT PRINT

By ALICE ALDEN

IT'S A GREAT year for prints, and women who customarily prefer a solid color find it hard to resist the delightful and varied designs available in every price range. Joan Fontaine, who dotes on prints, selects this as her favorite for it is in her pet color scheme of red, white and black. A slim skirt of dull black crepe is topped with a long black crepe tunic splashed with red and white in an interesting design. An applique of the print is used at the centre front of the skirt.

Roseneath

Corp. and Mrs. Bull left on Monday morning for Petawawa, where he is posted.

Many friends of Elma Franklin of Port Hope and for many years a pupil at Roseneath school, will be interested to know she has concluded her high school course and has secured a position in the Mines and Resources Department at Ottawa.

Mrs. Ella Brown and Miss Irene Brown visited the former's sister-in-law, Miss Mary Brown, Toronto, on Friday.

Saturday guests of Mrs. Leonard Brisbin and Mrs. Ella Brown [illegible]cluded Mr. and Mrs. C. D. Harper, Fenella, and the latter's sister, Mrs. McGillivary of Richmond Hill and Mr. and Mrs. S. Ash of Toronto.

In an account of the Bull-Pringle wedding, appearing in a recent issue one of the ushers was named as Hilton Edington. It should have read Hilton Linton, not Edington. The correspondent regrets the error.

TO-NIGHT AT 8.15

CHEX

Listen to DONALD NOVIS Sing

OLD FAMILIAR SONGS, OLD FAMILIAR TUNES

HAMILTON'S FURS

And

LYDA TELFORD SHOPPE

186 Charlotte St.

INVEST NOW IN A GOOD FUR COAT

Our Label Guarantees !!!!!

Quality Pelts

Expert Workmanship

Lasting Style

WORTHWHILE SAVINGS

JULY FUR SALE

The new Hooded Coon Coats 199.00

Without hood . 179.00

Sable Blended Muskrat

Electrifying value! Beautiful sable blended muskrat placed coats and fashionable as it is sturdy. Full furred pelts, so carefully and smartly styled you'll wear yours proudly for many Winters.

119.50

Tune In CHEX To-night

FOR BETTER FURS

HAMILTON'S

186 Charlotte St. Phone 3035

Of Interest to Women

THE BIG BLACK HAT

By ALICE ALDEN

THIS SUMMER sees the hat of graceful beauty and flattering lines, the big flower-trimmed hat, come into its own. Women of taste and discernment always prefer this type of hat. Helen Jepson, soprano of the Metropolitan Opera, famous for her fashion sense, delights in a big black hat. Here she wears a matador hat of black moire especially designed for her by Kenneth Hopkins of Hollywood. Roses in shades of pink and peach, draped from underneath the brim to the nape of the neck, complete this smart chapeau.

DOROTHY DIX

MEN ENDURE MARRIAGE BETTER THAN DO WIVES

Domesticity Leaves Women Free to Mull Over What Might Have Been.

A CORRESPONDENT asks who stand the wear and tear of marriage better—men or women? Men apparently, for although we hear a great deal about the faithful and devoted wife and very little about the faithful and devoted husband, statistics show that in the great majority of divorce cases it is the wife who is the petitioner. And in a recent questionnaire, in which 100 married couples were asked how they liked the holy estate, far more husbands than wives replied that they were happy and contented in it.

This would seem to indicate that there are more good wives than there are good husbands, but common observation does not bear this theory out. Looking about among our married friends it seems to us, so far as livability is concerned, husbands and wives appear to be cut off the same bolt of cloth, and that there are just as many domestic martyrs of one sex as of the other. For if Mr. A. has a wandering foot, Mrs. A. has a perpetual-motion tongue; and if Mr. B. is a groucher, Mrs. B. is a henpecker, and so on down the long list of major and minor grievances that make the matrimonial route hard to travel.

Doubtless husbands have just as much to stand from their wives as wives have to endure from their husbands, but there is no denying that men meet the situation with more sportsmanship than women do. A man, for instance, rarely criticizes his wife to others or makes a bid for the sympathy of his friends by telling what a poor housekeeper Mary is or how Jane keeps his nose to the grindstone because of her extravagance, or how Maud nags the life out of him.

But where women gather together for a talkfest, the main topic of conversation is the faults and foibles of their husbands, and their favorite diversion is weeping on each other's breast and moaning out that their hearts are broken because their husbands take them for granted.

Never Smear Own Character

Also, it is not uncommon for a husband to manufacture the evidence on which his wife gets a divorce—when she has become tired of him—in order to save her face but you never hear of a woman smearing her own character, or letting herself be branded as being guilty of cruel and inhuman treatment of her husband in order to let him get a divorce to marry her rival.

The reason that men can take the ups and downs of marriage with more philosophy than women is probably because they are more realistic about their attitude toward life. They don't ask too much of it, marriage included. They know that nothing quite comes up to our expectations; that we have to work and sweat for all we get; that no undertaking is going to be all profit and no loss. So if their wives are reasonably cheerful and amiable and fairly good housekeepers they content themselves with their bargains.

But women can't do this because no amount of education or sophistication keeps them from believing in fairy tales and that, no matter what has happened to their sisters and their cousins and their mothers, their marriages are going to be idyls that will never grow stale never lose their thrills, never outlive their romance. They expect to be perpetual brides, trailing clouds of glory for forty or fifty years.

They Can't Take It

When this doesn't happen when their marriage comes down to earth with a dull, cold thud and is filled with work and worry, and babies, and stretching dollars and a husband who is more concerned over the state of his heart, they simply can't take it without squawking to heaven about marriage being a failure.

If a man's marriage isn't all his fondest fancy painted, he has a consolation prize in his career. He has his work, which is the universal panacea for whatever ails us. He has something to think about besides his disillusion in discovering that Arabella is a human being instead of the pin-feathered angel he thought she was.

But the curse of domesticity for a woman is that while it employs her hands, it leaves her mind free to mull over her disappointment that marriage landed her in a two-by-four flat instead of an ivory tower, and to dream what might have been if only she had espoused a career instead of a husband, or married the man she didn't marry.

So the reason that men are more content with marriage than women are, is because men take marriage as is, while women yearn for it as it isn't.

Released by The Bell Syndicate, Inc.

Her white things will never be victims of

YELLOW TINGE

SHE KNOWS THAT BLUE stops clothes from turning yellow and makes them snowy WHITE

White things must be washed often. But constant washing fades the white—turns it yellowish—unless you remember that the final rinse in Blue will keep all your white clothes *really* white—make them gleam with snowy loveliness.

RB-28

Seven colours combine to make white. One of these colours is blue. There is no true white without Blue!

To stop clothes turning YELLOW—To keep them sparkling WHITE—use RECKITT'S BLUE

Special . . . Investigator

By BLANCHE ROBERTS

CAPTIVE LOVERS

CHAPTER VIII

Judith, happy and relaxed, was enjoying the ocean view when her cab stopped abruptly, almost throwing her off the seat. Two men got in, one in the front and the other in the back with her. She had never seen either of them before. The man beside her pressed a gun against her ribs. For an instant her heart jumped, then settled back to normal beating.

"Don't make a sound," he ordered curtly. The eyes back of the gun confirmed the grim warning.

Judith raised her brows inquiringly and eyed him frankly. Disregarding his order, she asked, "Where are you taking me—and why?"

His voice was soft and there was amusement in its tone. She was almost enjoying herself. Why be afraid when she had a bodyguard nearby? The man showed surprise at her coolness.

"You're wanted by the boss," he told her roughly. "Now keep your trap hut."

"Didn't they teach you in school to say mouth?" she asked.

"Why you—!" he growled, without finishing the sentence.

She chuckled softly as she realized she had the fellow's goat, and he heard her.

"You're a cool one," he said.

"Why should I get excited?" she demanded, eyeing him intently. "Just why now?"

"I give up," he muttered.

"In your place, I would too," she told him scornfully. "A big man like you sticking a gun in a girl's side when she isn't half your size. You should be ashamed."

"Shut up!" he hissed, and this time she did. His face grew black with rage and she realized she might carry the goading too far.

In a deserted part of the city they switched from the cab to a closed car, its back shades down. It was then Judith felt a wave of real fear. The foreigner was sitting in the back seat. She eyed him silently as she was pushed in beside him. The door slammed and the car slipped down the street.

* * *

"Clever young lady," smiled the man called Karl, and the smile showed the cruel twist of his mouth.

"Yes," agreed Judith. "The plans are safe now. So why do you want me? What can you gain?"

"I am not in the habit of letting people up set my plans and get away with it," he said. His accent was more pronounced now than before; she had no difficulty in deciding his homeland. "I do not tolerate interference."

"I suppose you have already done away with Mr. Burke?" There was a tremor of fear in her casual tone.

"Oh; no," he answered. Judith felt dizzy with happiness at his words. "The two of you are to die together when the time comes."

"I see."

Just to know that Tom was still alive gave her new spirit to face the future dangers. It might not be so hard to die with the man she loved. Then she remembered again that she was being shadowed by a government man and she would not die at the hands of these ruthless captors. She smiled from the secret knowledge.

"You are happy?"

She shrugged her shoulders.

"It is better to laugh than cry," she replied. "I was wondering what good it would do you to kill us? You'd be taking an awful chance. Crime doesn't pay, you know—not over here."

"Maybe you won't die," and he did the shrugging this time. "You might be more valuable alive, the both of you. Who knows?" His evil laugh chilled her to the bone. "Mr. Burke knows some things about the plans that are very valuable to us. We want that knowledge. I think he will talk now that we have you." He paused for a moment. "You are a very beautiful girl, Miss Kingsly."

Judith kept reminding herself after that: "Don't show fear. Don't ever let him know you are afraid." But she was horribly frightened. She knew without doubt that they would threaten her life—torture her, perhaps, to make Burke talk. To save her life, Tom would have to betray the secrets of the new bomber. The longer she thought about it, the more her fear gave way to deep anger. Her blue eyes smoldered. Abruptly, she turned to the man and smiled slowly in the semi-darkness of the sedan.

"I hope you have good food where you are taking me." She made her voice sound friendly. "You haven't given me much time to eat, and I'm pretty hungry."

Instead of the pleasant reply she expected, his tone was gruff. "You'll be fed."

* * *

After that, she huddled deeper in her corner of the car. She wanted a cigaret badly, but decided against opening her purse; it still held the little gun.

"They will probably search my bag," she told herself, "and take the gun away before I get a chance to use it."

Careful not to attract his attention, she moved the purse to rest on top of her left hand and with the aid of her right fingers, she opened the fastener. Moving very slowly, her left hand found its way inside the purse and gripped the automatic. She eased it out into her lap under the big patent leather bag. From there, she worked her hand to her coat pocket and dropped the weapon inside with a sigh of relief.

"Do you mind if I smoke?" she asked Karl and pretended to open her purse.

He shook his head but reached for her purse. He made sure there was no gun in it and handed it back to her. It was now necessary to get her gun back inside without discovery while she smoked her cigaret. She succeeded just as the car stopped. Before she could see where they were, a blindfold was tied over her eyes. She was led up some steps and inside a building. She heard doors open and close as they passed deeper into the place and their steps were deadened by thick carpets on the floor

Finally, she was pushed into a chair and the cloth removed from her eyes. The bright glare of the electric lights blinded her for a moment.

"Don't make the mistake of thinking you can escape," she was told, and the man went out.

"Judith!" said a voice that whirled her around instantly to face Tom Burke on the other side the large room. He had been lying on a couch, and now struggled to a sitting position. He stared at her with a look that sent blood rushing through her veins.

"Tom," she gasped and ran forward but within a foot of him she checked herself. "They haven't harmed you."

It was a statement and not a question. She had been on the verge of giving her feelings away, and that was the one thing she did not want to do before Tom. He must not know how she felt, not until he made the first move. And it did not appear he was going to make that move now.

He shook his head and lifted his finger to his lips. There must be a dictaphone in the room somewhere to catch their conversation. A smile crossed her face as she sat down by him.

Bending forward, she put her mouth to his ear and whispered, "The plans are safe with Mr. Mathews. He is having me followed."

He nodded and looked as if he wanted to kiss her but she leaned back. Aloud for the benefit of their listeners, he asked:

"What are you doing here?"

"I don't know." Again, she spoke softly into his ear. "I know they will threaten me with death to make you reveal the secrets of that bomber. Don't give in."

(To Be Continued)

PAINTED GARDENS

Celanese crepe is painted with wild strawberry leaves and blossoms in a cool and colorful two-piece summer suit. Matching pink faille is used for the suit lapels and for the flange-trimmed pillbox chapeau.

By PRUNELLA WOOD

PAINTED SILKS have run through fashions off and on for centuries, but it is very recently indeed that they became fare for her who buys "off the rack," as the trade term for wholesale manufactured frocks goes.

Odd that a pretty girl from Hawaii should have put this handwork into current fashions for everybody at just about the time when priorities put a chilly finger on practically everything except handwork. But that's how smart some people are . . . and the photograph above shows how smart, indeed.

Needlecraft Pattern

ENRICHES AND ROOM

Spend your leisure moments on this worthwhile needle work "The Angel's Salute To Mary." It is a panel that will always be cherished. Pattern 284 contains a transfer pattern of a 10 x 13 inch panel; illustrations of stitches; color chart; materials required.

Pattern number ....

Size ....

My Name ....

....

Address ....

I enclosed 20c for postage

Hold Your Partner

Hold your partner! Protect yourself against underarm odour and dampness by using Odorono Cream. Non-gritty—Harmless to fabrics.

STOPS PERSPIRATION 1 to 3 DAYS

ODO-RO-DO Cream

SALLY'S SALLIES

Registered U. S. Patent Office

BOMB-TOSSED FAMILY

EXETER, England—(CP).—Mrs. Bert Lock and her two children lived to tell how in their Morrison shelter they were blown by a Nazi bomb 46 feet through the air, landing in debris of the house next door.

The Guild of All Arts

Vacation at CANADA'S FOREMOST COUNTRY INN

On the Famous Scarborough Bluffs

Overlooking Lake Ontario

Kings Highway No. 2, 5 miles east of Toronto

Toronto Howard 5253, Phone Scarborough 7135

William Lech & Sons Announce That—

Present Fur Stock Prices Will Not Be Increased

New Furs To Be Dressed And Dyed Bear 25% Government Tax

Since the budget has come down we have had scores of phone calls regarding the increased taxation on furs. Our reply to this question is that all our fur neck pieces and fur coats can be purchased yet from us without any increased taxation whatever. Fortunately for the people of Peterborough we have a very large stock of manufactured furs on hand subject to no extra taxation. Now, however, when we dress and dye our new skins we will have to pay the 25% tax on the value of the skins' dressing and dyeing.

We Recommend You Buy Furs Now

We would recommend that you buy your fur coat from us now before this new taxation is included in the selling price.

If you do not wish to pay cash, convenient terms can be arranged or on Lay-away Plan.

Wm. Lech & Sons Limited

Manufacturers, Furriers in Peterborough For 81 Years

413 GEORGE ST. PHONE 4335

USE THE EXAMINER CLASSIFIED COLUMNS FOR QUICK RESULTS

Bring or Phone your Ad - Dial 4641 - to the Ad Taker Before 1 o'Clock Daily and on Saturday, 10 o'Clock. Rates Low as 1½c per word

Births Marriages Deaths
In Memoriam Cards of Thanks

ENGAGEMENTS

Mr. and Mrs. V. R. Ingalls, Cowansville, Que., have announced the engagement of their eldest daughter, Evelyn Muriel of Orillia, to Donald Edwin, son of Mr. and Mrs R. Ross, Peterborough, Ontario. The wedding to take place in the Anglican Church, Orillia, July 17, at 7.30 p.m.

DIED

BORBRIDGE, Edward Franklin (Ted). — Suddenly at Spring Point, Alberta, Edward Franklin Borbridge, son of Mr. and Mrs. E. W. Borbridge of Peterborough, formerly of Ottawa. Private funeral service will be held from the funeral home of G. H. Rogers, 172 Elgin street, Ottawa, on Monday, July 6, 1942, at 2.30 p.m. Rev. Lindsay, St. Goerge's Anglican Church, officiating clergy. Interment, Beachwood Cemetery, Ottawa.

HAWTHORNE, Mrs. John A. — Suddenly, in Cavan Township, on Wednesday, July 1, 1942, Sarah Anne Seens, beloved wife of the late John A. Hawthorne, in her 77th year. Funeral service will be held from the residence of her son-in-law, John R. Thompson, Lot 21, Concession 5, Cavan, on Saturday, July 4, at 2 p.m. Interment in Centreville Presbyterian Cemetery.

IN MEMORIAM

BATHGATE.—In loving memory of our mother, Mrs. George Bathgate, who passed away one year ago, July 2, 1941.

Gone from us—Your smiling face,
Those happy, cheerful ways,
The heart that won so many friends
In those bygone happy days.
Her nature you could not help loving,
Her heart was purer than gold,
To those who knew her and loved her.
Her memory will never grow old.
Her life came to an end,
And died as she lived—everybody's friend.
Ever remembered by her Husband and Family.

CARDS OF THANKS

Mrs. McIvor wishes to thank her Lily Lake friends for flowers, cards and fruit; Rev. Dr. Young, the ladies of St. Andrew's Church, the nurses of St. Joseph's Hospital, the attending doctor and friends and neighbors for their kindness during her recent illness.

FLORISTS

TURNBULL'S FLOWERS LIMITED Special Designs for Funerals and Weddings. 441 George Street. Telephone 7583. Nights 3257.

THE PETERBOROUGH FLORAL CO Flowers Delicately Arranged For All Occasions 436 Water. Telephone 6912—Nights 6746

COMING EVENTS

First insertion, 20 words or less, minimum charge, 50c. Subsequent consecutive insertions, 40c per insertion. All over 20 words, 2c per extra word per insertion

RADIO STATION CHEX BROADCASTS ALL SOCIAL COMING EVENTS DAILY AT 10:45 TO 11:00 A.M.

PETERBOROUGH BROADCASTING COMPANY, LTD

COLDSPRINGS SUNDAY SCHOOL Excursion, Wednesday Afternoon, July 22, to Gore's Landing, by Steamer Stoney Lake.

WORKERS AND UNEMPLOYED Social Games To-night; Moose Hall; 8.15. Prizes: Falcon, Esmond and Woolcott blankets, groceries, cash, table linen, bed linen including liberal supply of Sheets, end tables, magazine racks, radio lamps, table lamps, large roasters, chrome wear, ladies' hand bags, umbrellas and other fine prizes. 13th game, $44.00. Admission, 25c, or 2 cards 35c.

THE ANNUAL DISTRICT L.O.L. Church Parade will be held next Sunday evening, July 5, to Mark Street United Church. Lodges are requested to meet at Orange Hall, Brock street, at 6.15 p.m. Visiting members welcome.—John Thompson, District Recording Secretary; J. Hobson, District Master.

COME TO ST. GEORGE'S SUNday School Picnic, Saturday afternoon, July 4. Sail to Rice Lake. Returning to Wallace Point for supper and sports. Boat leaves George Street Wharf at 1 p.m. Lock Street Wharf at 1.30 p.m. Tickets, Adults 50c; Children 25c.

GOLDEN JUBILEE and Garden Party at Bethel, July 5 and 8. Sunday, Services at 10.30 and 7.30. Supper served at 6 p.m., July 8. Admission 45c and 25c.

ATTENTION, ORANGEMEN.—The Annual Church Service will be held Sunday, July 5, to Mark Street Church at 7 p.m. Inviting Members of L.O.B.A., L.O.L and Juvenile Lodge to meet at Orange Hall, Brock Street, at 6.15 p.m. The Temple Band of the Salvation Army will be in attendance. —Arthur Millen, County Master.

BINGO AT THE ORANGE HALL, Saturday July 4; 8.15. Good prizes. Come and bring your friends. Admission 25c.

DANCE AT THE CO-OP HALL, Friday night, July 3. Maloney's Orchestra. Admisison, 35c.

PERSONALS

"SLENDOR TABLETS" — HARMLESS and effective. Two weeks' supply $1.00. At Buchanan's, Finn's, and McLeod's Drug Stores

Piano Tuning

WILLIAM POTTER PIANO TUNING (Formerly Heintzman) 220 King George. Dial 9462

PIANO TUNING ARTHUR COLLISON Dial 6765

Custom Tailoring

DOES YOUR COAT OR SUIT NEED Altering? Have it done now. Tony Pepe. Greene Building. Dial 4295

3a Hairdressers 3a

SPECIALS — END PERMANENTS $1.00 up. Oil Permanents $2.50 up. Downer's. Dial 8874

MARY MARINO BEAUTY SALON—WE are again offering our $5.00 Oil Permanent for $3.50. We feature Personality Hair-styling. Dial 8663

LEWIS' BEAUTY SHOP DIAL 4432 — Oil Permanents $2.00 up. Ends $1.00 up

PARIS BEAUTY SALON — MORNING Specials $3.00 Permanent $1.95, including Shampoo, also Hairstyle. Hair Reconditioned by Steamer Treatment, with Finger Wave, $1.25. 184 Hunter West. Telephone 5311. Opposite Bell Telephone

FOR SALE

4 Miscellaneous 4

OLD COINS. 118 GLADSTONE.

HEINTZMAN PIANO. 697 GEORGE.

COOK STOVE, WITH WATER FRONT. Reservoir. Apply 814 Water.

"NEPTUNE" 6-HORSE-POWER OUTboard Motor, nearly new, $125.00. Telephone 8392.

LIVING-ROOM, DINING-ROOM, BEDroom Furniture, etc. No Dealers. 3-4:30 p.m., and 7:30 to 9 p.m. 536 Waterford Street.

KITCHEN SINK, CHEST OF DRAWERS and Desk. 483 Donegal.

ICE REFRIGERATOR. TELEPHONE 3659.

BARRYMORE RUG, 9 x 12. TELEphone 9762.

YOUNG MAN'S FOUR-PIECE SUIT, Blue, perfect condition, size 37. Telephone 9127. 217 Euclid.

LAWN MOWERS. 81 LONDON STREET.

MAN'S BICYCLE, GOOD CONDITION. Cheap. 125 Stewart Street.

QUANTITY OF SHAVINGS FOR HAULing away. Beaver Lumber Company, Limited, George Street Wharf.

2 USED SINGER TREADLES
TEN USED OTHER MAKE TREADLES TO CLEAR AT REDUCED PRICES.
SINGER SEWING MACHINE COMPANY
293 GEORGE STREET
TELEPHONE 8425.

Dinettes, 6 Pieces $49.95

Bedroom Suites $59.50 Up

Chesterfield Suites $89.50 Up

EASY TERMS

JOHNSTON'S
GEORGE AND McDONNEL STS.
Phone 4697

LIGHT FIXTURES, INCLUDING LIVing-Room, Dining-Room, Wall Brackets, Kitchen Unit, $10.00. Also Combination Door $2.00, good condition. Telephone 5310.

WARDROBE, MEDICINE CABINET. 175 River Road.

TWO ICE-BOXES, MEDIUM AND Large. 465 King.

EIGHT-TUBE PHILCO RADIO; ALSO Cook Stove, 465 King.

CABBAGE PLANTS. 108 STEWART Street.

SAVE MONEY ON NEW AND USED
LUMBER
Building Materials.
THE PETERBOROUGH METAL CO.
Telephone 8301 - 256 Simcoe Street

COOK STOVE, CHEAP. TELEPHONE 5696. 158 Dufferin.

GOOSEBERRIES FOR SALE. 224 Barnardo Avenue.

1938 ROYAL ENFIELD-500cc, O.H.V., good rubber, fine condition, $275.00. Dr. C. W Lyons, 1 William Street N., Lindsay.

USED KHAKI DUCK TENT 12' x 12', on Frame, suitable for Refreshment Stand, $40.00. Can be seen at Factory erected. J. J. Turner & Sons, Limited.

TWO DOUBLE BED SIZE COILED Springs, One Child's Crib, One Folding Carriage, One White Enamel Baby Bath. Telephone 6922.

TENNIS RACQUET, PERFECT CONDItion. Dial 9423.

SET OF FOUR TAYLOR ROLPH Lawn Bowls. Telephone 8307.

ONE ONLY SMALL APARTMENT SIZE Piano, Mahogany finish, cheap for cash. Parks' Studio, 208 Charlotte Street.

GIRL'S BICYCLE, NEARLY NEW, REAsonable. Apply 242 Westcott.

PLAYER PIANO AND BENCH, FUMED Oak, with 50 Rolls, first-class condition, $85.00. Parks' Studio, 208 Charlotte Street.

GENUINE HEINTZMAN & CO. PIANO, with Bench, perfect condition. Sacrifice. Parks' Studio, 208 Charlotte Street.

FOR SALE

4 Miscellaneous 4

COMBINATION COOK STOVE AND Heater, cheap for cash. Telephone 7716.

YOUR
MID-SUMMER DRESS SALE
CONTINUES AT
BLACK'S
TO-MORROW'S FEATURE:
Women's Sheer Dresses
$3.95
Come In ad See Our Wonderful Stock
BLACK'S
GEORGE AT KING STREET
Phone 6812

Rebuilt Army Boots
For Comfort and Economy $2.00 to $2.95. Equally good values in New and Used Clothing and Furniture.
RUSKIN & CO.
Aylmer Street (off Charlotte).

REFRIGERATION REPAIRS.
Any Make or Type.
JOHNSTON'S
George at McDonnel. Telephone 4697

ELECTRIC MOTORS, NEW AND REconditioned, ¼ Horse-power and up. Belting, Pulleys, Shafting, Hangers. The Peterborough Metal Company

LADIES!
Here is your chance for the Fashionable Stout to be Well Dressed.
Special for Week-End Only
Sheer Dresses, Wash Dresses Redingotes
Greatly Reduced at
$5.95 to $14.95
Sizes 16½ to 22½
Everything in the Store can be Bought at a Great Saving
COME TO
ROGOW'S
AND SEE FOR YOURSELF
440½ George St. Telephone 8462

Exchange

WILL TRADE USED ELECTRIC RANGE for Used Rangette. Telephone 6902.

5 Dogs, Cats, Birds, Etc. 5

FAMOUS CHILDREN'S DOG, SAINT Bernard, seven months old; reason for selling, owner in armed forces. Will sell reasonably. Telephone 9991.

COCKER SPANIEL PUPPIES, REGIStered. Hedgley Kennels. Telephone 7038.

DOGS BOARDED HEDGLEY KENNELS Telephone 7038.

6 Fuel 6

DRY MIXED WOOD AND MIXED Slabs and Kindling. Curtin's Woodyard. Dial 8650.

7 Livestock and Poultry 7

17 HEAD DURHAM CATTLE, 600 LBS. each. Leonard Meade, 367 McDonnel, after 5.

10 PIGS, 8 WEEKS OLD. APPLY STANley Rosborough, No. 4, Peterborough.

PIGS, TELEPHONE 5089.

COW AND CALF. TELEPHONE 6007.

Baby Chicks

PULLETS — LIGHT AND HEAVY Breeds — Day-old Chicks, available from now on. Don't overcrowd, but it looks good policy to keep all the productive stock you can for the home and overseas markets. Bray Hatchery, 364 Water. Dial 3634.

WE'RE READY TO FILL ORDERS ON Pullets, and Day-old Chicks. You'll likely find need for these before end of year, so advise early ordering. Bray Hatchery, 364 Water. Dial 3634.

7X Farmer's Needs and Supplies 7X

12 ACRES TIMOTHY AND CLOVER Hay. Will sell Standing or on load for load basis. Telephone Douro 3 ring 12

7-FT. McCORMICK BINDER, SECONDhand, in good running order. J. F. Walsh, Westwood.

HAY FORKS, 4½' AND 5' LENGTHS, $1.10 Each

FOUR-TINE LONG-HANDLED FORKS, $1.50 and $1.65
GARDEN RAKES, 85c
GARDEN HOSE, $1.10

HAY FORK HANDLES, 4', 4½' and 5' Lengths — 40c to 70c

REPLACEMENT HANDLES FOR SHOVELS, FORKS, RAKES, HOES, PICKS AND AXES
CHARLTON BROS
WELDING REPAIR SHOP
WOLFE AND RUBIDGE STREETS
TELEPHONE 5884

MASSEY-HARRIS BINDER, MOWER. Telephone 4056.

FROST & WOOD 6-FT. BINDER, IN good condition; Durham Cow, Springer; International Gang Plow, practically new; Disc Plow. George Weller, 1 ring 4, Warsaw.

FOR SALE

8 Real Estate 8

W., 7 Rm. Brick, Modern $3,000
N., 8 Rm. Brick, 3-piece bath, oak floors, furnace and garage, $500 down $3,200
7 Rm. Brick, good condition, $400 down $1,700
4 Rm. Stucco, large lot, $400 dn $1,200
WANTED— Cottage or Cottage Site, in the neighborhood of Juniper Island or Eaglemount, in Stoney Lake, for possession in 1943.
O'TOOLE BROS.
Real Estate and Insurance
184 Charlotte St. Telephone 9447.

SEVEN-ROOM HOUSE, ALL CONVENiences, garage, and hardwood flooring. For payment the owner would take Car, Light Truck, or $300.00 down and the remainder in easy monthly payments. Write Box 21, Examiner.

Stewart, 5 Rms. Frame $1,200
Albert, 5 Rms. Brick, sewer $2,500
Rogers, 5 Rms. Brick Bungalow. $3,400
Chamberlain, 6 Rms., oak floors. $3,500
Romaine, 7 Rms. Brick, modern. $3,650
Charlotte, 6 Rms. Brick, h.w.h... $4,500
J. A. GIBBS, 141 Hunter Street. 3843.

FOR SALE
King, 6 Rms. Frame, modern..... $3,500
Albert, 5 Rms. Frame $1,800
Prince, 6 Rms. Semi-Bung., $1,000 down $4,500
Bethune, 6 Rms. Brick, $500 dn.. $2,700
Armour, 7 Rms. Brick, $500 dn .. $3,000
FIRE INSURANCE WITH GOOD COMPANIES AT REASONABLE RATES.
BUILDING LOANS ARRANGED AT 5%
WALTER NUGENT
187 Charlotte Street. Telephone 3040

Store and 2 Apartments, Double Garage $4,000
6-Room Brick, close to C.G.E., 3-piece bath $2,000
7-Roomed Brick, modern, central, $4,200
New Listings Wanted.
GORDON ADAMS, REAL ESTATE
531 Aylmer Telephone 8872

FOR SALE — ONE HUNDRED ACRE Farm, West Half of Lot 6, Concession 15, Harvey Township, for quick Sale. Apply to Mrs. George Fairbairn, No. 1, Lakefield

SIX HUNDRED ACRES, WELL TIMbered; near same are four lakes within quarter mile; good fishing and hunting. For further particulars apply Albert Danford, Coe Hill.

Brick 7 Rooms, 3-Piece Bath, Furnace, garage, good location $3,000
Brick 5 Rooms, two-piece plumbing, hardwood floors, garage $2,300
Brick, 6 Rooms, lights, barn, 5 Acres Land, close to City $3,000
Semi-Bungalow, 6 Rms., modern. $4,200
M. STOREY
374½ George. Telephone 6573.

W., 8 Rm. Brick, Oak Floors, Complete plumbing, new furnace, new roof, garage $4,200
Central, 6 Rm. Brick, well decorated, complete plumbing, oak floors, furnace, garage, large lot $4,000
S., 6 Rm. Frame, newly decorated, close to C.G.E $2,500
6 Rm. Stucco, plumbing, extra lot. Immediate possession. Terms $1,800
100 Acres, 85 Working real good land, 7 Rm Brick House, frame barn 36 x 80, other Buildings, to close Estate. Offers.
WANTED — A Cottage or Cottage Site, on Juniper Island, in Stoney Lake.
O'TOOLE BROS.
Real Estate and Insurance
184 Charlotte St. Telephone 9447.

9x Building Materials 9x

OAK FLOORING
3/8 x 1½
First Grade $130.00 per M.
Second Grade $120.00 per M.
Third Grade $100.00 per M.
BEAVER LUMBER COMPANY, LTD.
GEORGE STREET WHARF

10 Used Cars 10

'31 FORD, 4 NEW TIRES, BEST CASH offer. 96 Lansdowne. Telephone 9481.

1928 ERSKINE, GOOD CONDITION; good tires. 533 Romaine Street.

1936 TERRAPLANE DELUXE COACH, perfect shape; five excellent tires; cheap for cash. Telephone 3019. 606 George.

1928 FORD COACH. 460 BOLIVAR, DAY Telephone 3140.

10a Used Trucks 10a

1936 FORD V8 TRUCK, 2-TON, STAKE Body, dual wheels, tires good, privately owned. 697 Park North, after 6.

TO RENT

11 Miscellaneous 11

TWO GARAGES, NORTH-END. TELEphone 9762.

11x Apartments To Rent 11x

UPPER FLAT IN LAKEFIELD, CONveniences. N. Graham, Lakefield.

FOUR - ROOM APARTMENT, AND Store. $30.00. Telephone 9659.

LOWER FURNISHED DUPLEX. TELEphone 7018.

HEATED, COMPLETE. IMMEDIATE possession. Bell Apartments.

LOWER TWO-ROOM APARTMENT, option of Bedroom. 176 McDonnel.

FULLY FURNISHED BATH FLAT, Three Rooms and Bath, electric range, balcony. Immediate possession, $40.00 per month. Write Box 302, Examiner.

FULLY FURNISHED NEW APARTment, hot water heated, private entrance and bathroom, hardwood floors; all linen, dishes, utensils and cutlery supplied. Immediate possession. 539 Downie.

TO RENT

11x Apartments To Rent 11x

THREE-ROOM APARTMENT, UNFURnished, near C.G.E. Telephone 4279, after Six.

11xx Houses To Rent 11xx

BRICK HOUSE AT NORWOOD; ALL newly decorated, with garage, $12.00 per month. Telephone 8392.

12 Rooms 12

BED-SITTING-ROOM, DOWNSTAIRS, with adjacent bathroom, separate entrance; also garage; new Home, West-end. Write Box 36, Examiner.

TWO FURNISHED BEDROOMS, TEN minutes' walk to C.G.E.; Gentlemen preferred. 5933.

FURNISHED ROOMS, MEN. 178 AYLmer Street.

EXCLUSIVE BED-SITTING-ROOM. 190 Brock.

TWO ROOMS TO RENT. APPLY 174 Lock.

ROOMERS OR BOARDERS, CLOSE TO Business Section. 321 Simcoe. 9194.

LARGE, FURNISHED FRONT ROOM, suitable for Two Gentlemen or Young Couple. 425½ George.

BED-SISTTING-ROOM, WITH BALcony; Board optional. Dial 9376.

TOP FLAT, FOUR BRIGHT ROOMS, with conveniences. 194 Hunter East.

TWO LIGHT HOUSEKEEPING ROOMS. Telephone 5215.

FURNISHED BEDROOM AND KITCHEN 483 Donegal.

TWO UNFURNISHED ROOMS. 634 Union

ROOMS, GENTLEMEN. 342 STEWART.

FURNISHED LIGHT HOUSEKEEPING Room. 621 Water.

FURNISHED ROOMS; MEN PREFERred. 417 Stewart.

FURNISHED ROOM FOR LIGHT Housekeeping. Telephone 4113.

ROOM AND KITCHENETTE, IN NEW, quiet home. 535 Romaine.

TWO UNFURNISHED ROOMS, NORTH end, quiet Couple. 9945.

FURNISHED BEDROOM FOR BUSIness Gentleman; Breakfast if desired. 384 Park.

FURNISHED BEDROOM, CENTRAL. Telephone 6101.

TWO BRIGHT ROOMS, HARDWOOD floors, heated. 150 Albertus.

FURNISHED BEDROOMS, GROUND Floor. 281 McDonnel.

ONE LARGE UNFURNISHED ROOM. 144 London.

13 Cottages for Rent or Sale 13

FOR RENT — COTTAGE, ON CLEAR Lake, $10.00 weekly, $40.00 monthly. Dial 3023.

FOR SALE OR FOR RENT — NEW Cottage, on Otonabee River, 4 miles from City. Apply 586 Water, or Telephone 9615.

COTTAGE FOR RENT, LAKEFIELD Park, for August. Write Box 493, Lakefield.

FOR RENT — LARGE AIRY COTTAGE, Lake Chemong, safe beach. Telephone 7032.

STONEY LAKE, 5-ROOM COTTAGE for Rent, sandy beach, almost new. F. Sneath, Mount Julian.

SUMMER COTTAGE, NEAR KAWARtha Park, less than twenty miles from Peterborough, bus service. Store and Post Office, for Rent. Apply J. A. GIBBS, 141 Hunter St. 3843.

FOR RENT, WELL FURNISHED Screened Cottage, Kawartha Park. Dial 9614.

TO RENT — COTTAGE, CHEMONG Lake, eight miles. Dial 7726.

COTTAGE, CHEMONG PARK, FOR Rent, Furnished, Screened; garage; fireplace. Telephone 6985.

TO RENT — TONAWANDA COTTAGE, on Main Shore, near Crow's Landing; good wharf and beach. 162A Parkhill Road.

14 Summer Resorts 14

FISHERMAN'S REST, SIDDON'S FARM, Paudash Lake — Furnished Cottages and Boats to Rent. Good fishing; safe sandy beach. Rates reasonable. Dial 8483.

HASTINGS — COTTAGES, BOATS. Ideal spot for vacation. Bert Preston, Norwood.

THURSTONIA HOTEL, STURGEON Lake— Excellent Meals, Marshall Mattresses, Dancing, Tennis, Fishing; also Comfortably Furnished Cottages. Moderate Rates Booklet. Percy Skitch. Thurstonia Park.

CLASSIFIED ADS BRING RESULTS

WANTED

15 Miscellaneous 15

GENTLEMAN'S TENNIS RACQUET. Telephone 8610.

BY MARRIED COUPLE, WITHOUT Children, Three or Four Unfurnished Rooms or Small House. Telephone 5571.

COLEMAN GASOLINE CAMP STOVE. Telephone 7560.

MAN'S BICYCLE. TELEPHONE 3689.

WANTED — SET OF LEEBOARDS FOR 16-Foot Canoe, good condition. Telephone 8374; 8 to 10 p.m.

WANTED — TO SHARE BUSINESS. Willing to pay $1,500 to $2,000 for interest. Single Man. Write Box 31, Examiner

GENTLEMAN DESIRES BOARD OR Bachelor Apartment, district Charlotte Street or off same between Park Street and Monaghan Road. Telephone Mr. Scott, Daytime 9627, Night 4865.

FURNISHED ROOM, WITHOUT BOARD in Business Section, by Business Man. Write Box 24, Examiner.

CUPBOARD, ABOUT 5 FT. LONG AND 50" high, with Shelves and Doors. Dial 4345

SMALL FURNISHED OR UNFURNISHed Apartment for Summer Months. Write Box 23, Examiner.

WANTED, BY AUGUST 1ST, THREE-Roomed Modern Heated Apartment, Self-contained, or Three Rooms in modern Home, with private bath and separate entrance. Write Box 22, Examiner.

FARM WAGON. TELEPHONE 7088.

BABY'S WALKER REASONABLE. DIAL 5372.

WANTED

15 Miscellaneous 15

BAIT WANTED FOR SUMMER; APproximately 1,000 a Week. Mrs. Calcutt, Harwood, Ontario.

LADY'S USED BICYCLE. TELEPHONE 3393.

SMALL HOUSE IN LAKEFIELD. WRITE Box 291 Examiner.

LIVE POULTRY. PAY HIGHEST Prices. Florence. 6823. 560 Homewood.

LIVE POULTRY — PAY HIGHEST Prices. M. Katz, 192 Aylmer. Telephone 6823.

LIVE POULTRY WANTED — MARKET Prices. A. Lantin. Telephone 6297.

POULTRY AND FEATHER TICKS. PAY Highest Prices. M Gishman. Dial 8298

STOVES, FURNITURE. ALF HUDSON Lakefield. Telephone 65

IRON, RAGS, FEATHERS, BOTTLES. Paper. Petersiel, Bethune and Hunter. Telephone 9403

HIGHEST PRICES PAID FOR RAGS. Paper, Iron, and Metals. J. Burfield Dial 8368.

STOVES AND FURNITURE WANTED Telephone 4115. Nights 6294.

17 Help Wanted Male or Female 17

SECOND COOK AND DISHWASHER. Apply Churchill Restaurant.

18 Help Wanted, Female 18

CAPABLE AND EFFICIENT SALESGIRL to Work in Ready-to-Wear Shop. Apply 380A George Street.

Home Interviewers

Girls, 25 to 35, of good physique, neat appearance, and interested in outside work.

No special previous training or qualifications necessary, experience in dealing with public, High School education or better, would be helpful.

No selling or canvassing involved. This is a full time salaried job with an old-established institution.

Opportunity for advancement. Apply, stating age, qualifications, references, to Box 35, Examiner.

TWO STENOGRAPHERS FOR GENEral Office Work. State experience, Box 32, Examiner.

EXPERIENCED SALESWOMAN FOR Ladies' Ready-to-Wear Department; one able to take charge if necessary. Write Box 33, Examiner.

REFINED LADY, EXPERIENCED IN Sewing, also some Sales ability; good position; steady work. Write Box 34, Examiner.

BOOKKEEPER FOR MORNINGS ONLY. Write Box 24, Examiner.

YOUNG LADY FOR STORE, WITH Clerking experience; references. Apply Uptown Tobacco Shop, 439 George Street, or Telephone 7671.

MAID FOR KITCHEN WORK. APPLY Dietitian, Nicholls Hospital.

WOMAN OR GIRL FOR KITCHEN Work; must be neat and quick; good wages. Apply or write A. E. Wagner, Forest Hill Lodge, Burleigh Falls.

HOUSEKEEPER. APPLY DR. MOFFAT.

GIRLS WANTED
16 Years and Over to Sell Tickets on
LIONS CLUB CAR
Girl Selling Most Tickets Wins
$100 Diamond Ring
Register at once with Lion Bruce Sargent, Great-West Life Office, Bridgeway Bldg., 184 Charlotte Street.
PHONE 8777

19 Help Wanted, Male 19

MAN TO DIG WELL. TELEPHONE 6455.

PLUMBERS WANTED. F. R. J. MacPherson & Son, 450 George.

MAN OR BOY FOR FARM WORK. Telephone 5089.

FARM HAND, STEADY JOB. APPLY M. E. Smithson, Telephone 8024

BOY, WITH SOME FARM EXPERIence, Summer months. Bert Godfrey, Lakefield Highway.

20 Employment Wanted 20

YOUNG MARRIED MAN, WITH DIScharge Papers, desires Work immediately in Beverage Room, Factory, or Truck Helper. Apply 40 Frank Street.

21 Boarders Wanted 21

YOUNG MEN TO ROOM TOGETHER; good meals; home privileges. Also Single Room. 469 Aylmer Street.

BOARDERS, NEAR C.G.E. DIAL 8576.

GENTLEMEN BOARDERS. 321 DALhousie. 4280.

BOARD AND ROOM. APPLY AT 342 Charlotte Street.

BOARDERS DIAL 9376.

GENTLEMEN BOARDERS. 621 WATER.

ACCOMMODATION FOR GIRLS. TELEphone 3641

ROOMERS 568 AYLMER. TELEphone 7251.

WHO CAN DO IT

22b Painters & Decorators 22b

EFFICIENT SMART STYLING FOR Home Decoration, inside and out. Telephone 4931.

EFFICIENT SMART STYLING for
HOME DECORATION
Interior and Exterior
"Elastica Quality Goods"
Telephone 9922 336 George Street
HAROLD COLEMAN

COLEMAN BROTHERS DECORATE with Confidence. Telephone 4445. 447 George Street (North of Brock).

WHO CAN DO IT

22f Miscellaneous 22f

SINGER
We Repair All Makes of Sewing Machines. All Work Guaranteed.
SINGER SEWING MACHINE COMPANY
293 GEORGE ST. Phone 8425

DUSTLESS FLOOR SANDING. FLOORS Laid and Refinished. Decorating. William Higgins. Dial 8887

TRACTOR GASOLINE 16½c
Tax Extra.
Your Oil and Grease Requirements at the Lowest Prices
REPAIRS
WASHING MACHINES.
REFRIGERATORS
TIRES CARS
Save your Tires. A slight Repair may mean months of extra Service. Guaranteed Work.
DAWSON'S SERVICE STATION
Corner of REID & McDONNEL
Telephone 4754

EXPERT TREE TRIMMING. DIAL 4989

DUSTLESS FLOOR SANDING, CHAMberlain Weatherstripipng and Caulking. J. H. Vance 773 Aylmer 7835

CHIMNEYS CLEANED. FURNACES Vacuumed. Telephone 3962.

22j Wood Cutting 22j

WOOD CUTTING. 6643. MARTIN.

22g Heating 22g

PLUMBING AND HEATING, INSTALlations and Repairs. J. J. Carter, 177 Antrim. Telephone 8242.

LOANS

233 WAYS TO GET A LOAN AT CAMPBELL'S

YOU have your choice of 233 amounts and terms at Campbell's now—one of which is sure to fit your needs. You choose your security: Car or furniture, or borrow with co-signers. Loans are quick and confidential, fuss-free and friendly. Campbell's is an all-Canadian company using Canadian capital. Their high standards have been proved by over 50,00 satisfied customers.

Campbell Finance Corporation, Ltd.
Subsidiary of Industrial Acceptance Corporation Ltd
169 Charlotte Street
(Above A. & P Store) Phone 3520

You Can Get A $100 Loan for $7.10
(TOTAL COST)
Repay in 6 monthly Payments $17.85 Each

Cash Loan You Get	Choose a monthly payment plan: 6 Pmts	10 Pmts	12 Pmts	15
$ 25	$ 4.46	$ 2.78	$ 2.36	
50	8.93	5.57	4.73	
75	13.39	8.35	7.09	
100	17.85	11.13	9.46	$ 7.78
125	22.32	13.92	11.82	9.73
150	26.78	16.70	14.18	11.67
200	35.71	22.27	18.91	15.57
300	53.56	33.40	28.37	23.35
500	89.26	55.66	47.28	38.91

Just come in, phone or write us. $20 to $500 loans made on your own signature. No endorsers. Others not notified. Fair treatment in case of sickness or unemployment. Quick service. Payments include charges of 2% monthly as authorized by the Small Loans Act, 1939. No obligation if you do not borrow.

Household Finance
Corporation of Canada
Second Floor, Lansfield Block
177 Charlotte St., Opp. Loblaws
M. E. Holt, Manager Phone 5841

Still Think The Ace

(Continued from Page 10)

Derby, was that shipping fever contracted en route here three weeks ago left the colt short and far beneath his usual form. The second was that a horse which runs as swiftly as Ten to Ace away from the gate can't expect to maintain his speed beyond the mile.

"We think Ten to Ace wasn't a fit horse, and if he had been the others never would have seen him after the eighth pole. Even conceding The Ace won't run the last quarter of a mile and a quarter as quickly as he covers the first part, he normally figures to do it in better than 24 4-5 seconds, which was the winner's time for the final quarter of the race..."

LOST

GOLD - RIMMED GLASSES, ON George between Romaine and Westcott. Leave at Hall's Barber Shop

CHILD'S GLASSES, DOURO STREET. Reward. Telephone 4219.

BLOOD-RED CANOE, GREY INSIDE, name "You-Go-I-Go," vicinity C.P.C. 296 Braidwood, or Telephone 7967. Reward.

CAMERA, VICINITY MONAGHAN Road and Brown Street. Telephone 3359. Reward.

LOST OR STRAYED FROM FARM North of Fowler's Corners, 9 Head of Yearling Cattle. Please notify J. T. O'Connell, Peterborough. Telephone 6659.

HOUND PUP, "GYP" ON COLLAR. Telephone 3678.

PROFESSIONAL

44 Lawyers 44

P D SCOLLARD, Barrister, Solicitor, Bank of Toronto Building. Telephone 9939

JOHN A BRADSHAW — Barrister and Solicitor. 360 Water. Telephone 6884.

JOHN O WELDON—Barrister, Solicitor, Notary. 355 George. Telephone 9230.

W B GORDON
Barrister, Solicitor
395 George Street.
Telephone 3577.

HON G N GORDON, K.C.
Law Office, 395-397 George Street.
Telephone 3577 Money to Loan

PECK, KERR & McELDERRY—BARristers, Solicitors. Money to Loan. Offices: 415-417 Water Street. Telephone 4681. E A Peck K.C. F D. Kerr K.C., V J McElderry K.C., Walter H Howell

JACOB LOW — Barrister, etc. Mortgage Loans. Suite 1-2, 435 George Street (over Toronto Savings and Loan Co.) Telephone 7423. Nights 6214

ELLIOTT, PHILP & CHANDLER—Barristers, etc. Money to Loan. Offices, Kresge Building. Telephone 6675. A. L Elliott K.C., M.P.P., W B Philp, B.A., R J Chandler, B.A.

Chiropractors

M. C. GOODWIN, CHIROPRACTOR and Physiotherapist, 108 Barrie Building, 312 George. Telephone 8795 and 5865

Dentists

DR. CLIFF McKEE, KRESGE BUILDing. Open Evenings, except Wednesday and Saturday. Telephone 9734.

BRING QUICK RESULTS CLASSIFIED ADS

Kingston Is

(Continued from Page 11)

for troops records; provost — the firm guardians of good behaviour; dental; chaplain; reserve unit officers and personnel and Canadian Women's Army Corps.

Other important and component parts of military efforts, aimed at the successful prosecution of this war and coming under the control of Military District No. 3, include the District Depot No. 3 at Ottawa where a large majority of active recruits drawn from the District are enlisted before proceeding to basic training centres. Likewise, the same procedure is followed at District Depot No. 3A in Kingston In Ottawa, Lansdowne Park is the home of the depot while in Kingston historic old Fort Frontenac lends a distinctive air to the enlistment of soldiers.

IMPORTANT CALLS

Police	3535
Fire Dept.	5711
Nicholls Hospital	4691
St. Joseph's Hospital	3561
Examiner	4641

QUICKIES

"I'm safe as long as they don't see an Examiner Want Ad!"

ROOM AND BOARD
—By Gene Ahern

SCOTT'S SCRAP BOOK
—By R. J. Scott

Copr. 1942, King Features Syndicate, Inc., World rights reserved.

Home Service

Telling Mystic Fortunes Lends You New Glamour

What Secrets in the "Crystal"?

What enthralling fortunes you can read for your beau, using for your "magic crystal" just an old fish bowl! Do you see real crystal-gazing symbols in it? Well . . . that's your secret!

Get yourself up in a gipsy scarf, move your hands mysteriously over the bowl. "I see something taking form," you murmur tensely. Then, in a relieved tone: "Ah, it's a document . . . a legacy!"

And, sure enough, he's going to be rich! Splendid! And he's going to marry, too! You "see" bells, almost seem to hear them ringing! But what does that mailbox mean? Good or bad news?

You can entertain so cleverly, on dates or at parties, telling fortunes this way. Cards are fun, too, especially when you read them by the "Cross of Fifteen."

The 15 cards are arranged as a cross; some tell the past, others the future. Can the fortune-seeker expect happiness? The Ten of Hearts says—"Yes." But if the Eight of Spades turns up, heartbreak!

You can find more about the "Cross of Fifteen" from our 32-page booklet. Explains 85 tealeaf fortune symbols; gives meaning of every card in the deck. Has a horoscope for each month, tells how to read fascinating fortunes in dominoes, dice, the "crystal."

Send 15 cents in coins or stamps to Peterborough Examiner Home Service for your copy of "Fun With Fortune Telling." Be sure to write plainly your name, address and the name of booklet.

BARCLAY ON BRIDGE

WRITTEN FOR THE EXAMINER
By SHEPARD BARCLAY
"The Authority on Authorities"

AGAINST A PRE-EMPT

HERE'S A PRETTY good little rule to use when trying to defeat a pre-emptive bid. Pick off one trick in each likely-looking suit, if you can, before trying to gain a second trick in any single suit. That idea is based on the study of several hundred pre-emptive bids found in the records of various tournaments. It indicates that a singleton is the most likely holding, in any particular side suit, in the hand of the player who made the pre-emptive bid.

North: ♠ 10 6; ♥ 3; ♦ A Q J 10 8 5 4 3 2; ♣ 3
West: ♠ J 9 4 3; ♥ A K J 10 8; ♦ 7; ♣ K Q 10
East: ♠ A 8 7 5 2; ♥ Q 6 5 4 2; ♦ 6; ♣ A 4
South: ♠ K Q; ♥ 9 7; ♦ K 9; ♣ J 9 8 7 6 5 2

(Dealer: North. East-West vulnerable.

North	East	South	West
5 ♦	Pass	Pass	Dbl
Pass	5 ♥	Pass	Pass
6 ♦	Dbl		

There is a contract which was set a couple of tricks at most tables of a tournament. The soundest order of defense is to cash the club A first, because it is the least likely to be ruffed, being in the shortest suit; next the spade A because its holder knows the side has it, and finally to lead a heart to the K, whereupon the show is over. The correct return for West after that is the club K, as that suit is shorter, and therefore more likely to find North holding another card, than in the longer hearts.

One East defied that simple logic, however. After winning the first trick with the club A, he decided to lead the club 4, in the hope that the declarer had either the K or the Q in addition to the 3 which he put on the first trick. North at that table ruffed the second club, led the diamond 3 to the K, led a third club which was ruffed by the diamond A, went to the dummy then with the diamond 5 to the 9, and ran clubs. On these he parked the two spades and the lone heart, leaving him only a bunch of good trumps, so that he made the unmakable contract.

* * *

Tomorrow's Problem

North: ♠ A 10 9 4 3; ♥ J 10 7 6; ♦ 5; ♣ 9 7 3
West: ♠ K 5; ♥ 8 5 3 2; ♦ 10 9 8 6; ♣ 10 6 2
East: ♠ 8 7 6; ♥ K 9 4; ♦ K J 4 3; ♣ K 8 5
South: ♠ Q J 2; ♥ A Q; ♦ A Q 7 2; ♣ A Q J 4

(Dealer: East. Neither side vulnerable

After the diamond 10 is led, how should South play this deal for 6-No Trumps, doubled by East?

Distributed by King Features Syndicate, Inc.

Warkworth News

Mr. James Potter was successful in his associate examinations in harmony and history of music with the Toronto Conservatory of Music

Mrs. Gordon Longmuir, Empress, Sask., is visiting her sister, Mrs George Partridge.

Miss Gwendolyn Varcie of Roseneath, is spending a few days with Mr. and Mrs. J. H. Black.

Mr. Harold Partridge has resigned as principal of the Continuation school and has accepted a position as a teacher of the Collegiate at Belleville.

SHEEP OUST DEER

LONDON — (CP). — Since war started the government has taken possession of 72,000 acres of deer forest lands in Scotland as grazing land for sheep.

LI'L ABNER
—By Al Capp

HENRY
—By Carl Anderson

DONALD DUCK
—By Walt Disney

BLONDIE
—By Chic Young

MUGGS AND SKEETER
—By Wally Bishop

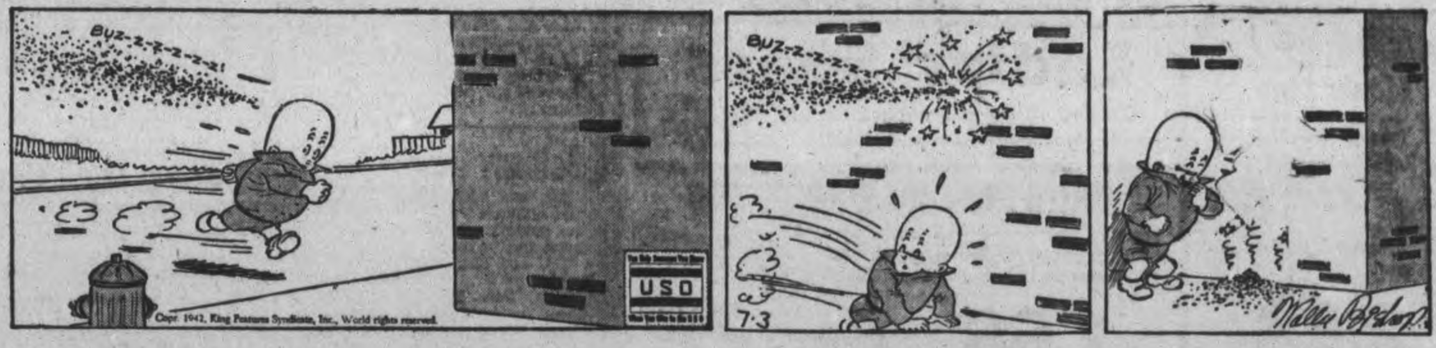

BRICK BRADFORD
—By William Ritt and Clarence Gray

TILLIE THE TOILER
—By Russ Westover

Brodeur Named Rear-Admiral

OTTAWA, July 3 (CP)—Commodore First Class V. G. Brodeur, Canada's Navy Attache at Washington and a member of the first class of cadets to be inducted into the Canadian Navy, was promoted to the rank of rear-admiral in a lengthy series Dominion Day.

The promotions included higher rank for a number of men in command of the Dominion's destroyers and corvettes.

Rear-Admiral Brodeur, born in 1892 at Ste. Hilaire, Que., joined the youthful Canadian Navy in 1908 at the same time as Vice-Admiral Percy W. Nelles, chief of the naval staff. The chief of the naval staff also was a member of the first class of cadets inducted into the service.

Prior to going to Washington Rear-Admiral Brodeur was commanding officer on the Pacific coast.

The promotions, numbering almost 150, were in two lists and included recognition of the work done by members of the Royal Canadian Naval Reserve and the Royal Canadian Naval Volunteer Reserve.

Cmdr. C. J. Stuart, O.B.E., senior commander in the R.C.N.R., is promoted to captain. He was in command of the navy's first cadet training ship and many of the senior officers of today got their instruction under his eye.

Cmdr. E. A. Brock was promoted captain and surgeon-capt. A. McCallum, medical director-general for the naval service, was confirmed in his rank. Both are of the R.C.N.V.R. Promotion of Capt. Brock gave the R.C.N.V.R. two officers with the rank of captain and a surgeon-captain.

Surgeon-Capt. McCallum is 52 and a native of Cartier, Ont.

A number of lieutenants in charge of destroyers were promoted to lieutenant-commanders and the work of corvette captains received similar recognition.

D.S.O. To Padre

LONDON, July 3 — (CP). — Neville Metcalfe, 28-year-old miner-padre who believed that work at the coalface was a better means of understanding his people than preaching in the pulpit, has won the D.S.O. for gallantry. During the Burma retreat he got the last ambulance away from Pegu, then disregarded wounds to walk 25 miles to Hlegu with the last infantry to withdraw along the railway.

Doughboys Go For A Ride

Sergeants Dashiell, of Washington, and R. G. Mott, of Boston, enjoy a camel ride soon after their arrival in Cairo under Major-General Russell L. Maxwell.

Bombing Way To Beat Germans Says Exchangee

JERSEY CITY, N.J., July 3. — Ruth Mitchell, sister of the late Brig.-Gen. Billy Mitchell, who was an early American advocate of the use of air power, declared upon her return from Nazi-dominated Europe on Tuesday that the way to beat Germany was by bombing from airplanes.

The slim, blond-haired woman, who joined the Yugoslav Chetnik Guerilla Army in April, 1941, and later spent almost a year in 12 different concentration camps following her arrest by the German gestapo, was the first of 949 passengers to disembark from the diplomatic exchange liner Drottningholm.

"Bombing by planes is the way to beat Germany," she told interviewers.

She said the Chetniks still were fighting "magnificently" in the mountains of Yugoslavia and "are keeping five divisions of Germans engaged."

The passengers included more than 500 American nationals exchanged for Axis citizens. Also aboard were 10 Canadians.

Miss Mitchell, the wife of Stanley Knowles, a British subject, told of spending miserable months in German prison camps during which she said she and others were ill-treated. By contrast she said the Germans fell over backwards to be nice to her during her last five days in Germany at the Spandau concentration camp near Berlin.

She said she was arrested by the gestapo as she was bathing on a beach at the Adriatic resort port of Dubrovnik in September, 1941.

Still Keeps Poison.

At that time she had been a Chetnik for several months and had taken the Chetnik pledge of suicide rather than surrender and carried in the collar of her uniform a vial of poison which she said she still retained.

Many of her friends, she said, were shot in German prison camps, adding that in the Liebenau concentration camp there were 360 British and 56 American women prisoners.

Miss Mitchell said the German concentration camps were filthy and that she had been treated "like a criminal." Men in the camps were chained up, she said although she was not subjected to that treatment.

She said that on May 29 she was subjected to a court-martial, the nature of which she did not disclose, and that during a week of questioning she lost 40 pounds.

On another occasion, she said, she was given one cup of hot water with which to bathe, and as she washed a male guard entered. She said she struck him in the face and was then placed in "the condemned cell," an experience she said that happened to her so often that "it didn't make any difference to me."

Marmora News

Dominion Day guests included Mr. and Mrs. Donald Ellis and son Ronald of Peterborough with Mr. and Mrs. R. Phillips.

Mr. Crawford O'Connor of Lochalsh, is spending his vacation with his father, Mr. R. O'Connor.

Dr. and Mrs. G Mackechnie and family are occupying their cottage at Crowe Lake

Mr. Robertson Collins of Belleville, vlisted friends here on Tuesday.

Haying is in full swing now in this district and as in other districts, some farmers are experiencing difficulty in getting extra help to take off their crop.

Mr. and Mrs. Hugh O'Connor and small daughter of Copper Cliff, are visiting Mr. R. O'Connor.

In aid of far funds, Marmora Women's Institute held a successful bingo in the town hall on Tuesday evening.

Mrs. James Nash and daughters Joan and Jean are visiting friends in Campbellford.

Mrs. A. Crawford of Sudbury, is visiting her mother, Mrs. C. Forestell and Mr. and Mrs. George Forestell.

Bethany News

Mr. and Mrs. Charles Reynolds and children Peggy and Katherine are occupying a cottage at Greenhurst for the month of July.

Dr. and Mrs. Hamilton, accompanied by Mrs. William Philips and family, Miss Betty and Harold, spent the week-end at Greenhurst.

Eric Porteous, teacher at Brantford, is holidaying at his parental home here.

Rev. Mr. and Mrs. Harding and family have been away attending the funeral of a former parishioner at Springbrook.

Mr. and Mrs. P. C. Brown of Port Hope, former residents of this village, spent July 1 with friends.

Miss Doris Driver teacher at the Allenby School, Toronto, is holidaying with her parents, Mr. and Mrs. Alfred Driver.

Mrs. Ida Carscadden of Toronto is the guest of Mrs. Clare Armstrong and Miss E. Reynolds this week.

Gnr. Hilliard Bristow of Petawawa is spending a two weeks' furlough with his family here.

European Commander

Major-General Dwight D. Eisenhower, tank warfare expert, has been placed in command of American troops in the "European theatre of operations," according to a U. S. War Department communique.

Major G. H. Free Awarded Medal

CAMPBELLFORD, July 3. — (ENS). — Among the list of Canadian soldiers to receive awards during Army Week is one Campbellford officer, Major G. H. Free of Barriefield. Major Free, who has been a resident of this district all his life, has been awarded the Canadian Efficiency Decoration, which is presented to an officer after twenty years of service. He will now be entitled to use the initials E.D. after his signature.

Actually Major Free's Army service dates back 28 years when he became affiliated with the 14th Field Battery and went to Petawawa with that unit in 1914. He enlisted as a gunner in the Cobourg Heavy Battery and went overseas in 1917 with the C.E.F. and was in action in both France and Belgium, returning in 1919. In 1925 he became a member of the Northumberland Regiment and was commissioned as a lieutenant, working his way up by attending Army schools until in 1936 he received his Majority. Major Free was on the Brigade Staff in the fall of 1939 with the 9th Infantry Brigade, and in July of the following year when the Midland Regiment became an active unit he was Brigade Major. After more than a year on the A. and T. staff as O.C. of C Company at Port Hope, he transferred to the Ordnance Corps as regimental officer of No. 3 Detachment at Kingston. Last February Major Free went to Barriefield to assist with officer training there for the Ordnance Corps.

Major Free was born in Seymour Township, and has been a resident of Campbellford since his early youth, having worked with the Department of Railways and Canals, Game and Fisheries, and subsequently as an operator for the H. E.P.C.

School's War Savings In Year Total $138

YOUNG'S POINT, July 3—(ENS) —Pupils of S.S. No. 8 Young's Point purchased $88.50 in war savings stamps and one bond valued at $50 was bought, making the total savings $138.50 since September of last year until the close of school.

Betty Scollard read an address to Miss Margaret Martin and Faye Darling presented her with a gold locket, as a parting gift from the pupils of both rooms. Miss Martin has been principal for the past two years.

The results at the end of the school term were:

Grade 2.—John Darling, Ethel Traynor, Ruth Wilson.

Grade 3.—Morgan Crapp. Margaret Dunford, Floyd Freeburn, Ross Freeburn, Monica Young.

Grade 4.—Donna Coones, Marian Crapp, Faye Darling, Everett Dunford, Isabelle McIllmoyne, Sandy MacNaughton.

Grade 5.—Clare Crapp, Vernon Dunford, Cameron Freeburn, Betty Scollard.

Grade 6—Bernice Brown, Bernadette Brown, Vera Dunford, Loretta Dunford, Donald Nicholson, Dorothy McIllmoyle.

Grade 7—Ethel McIllmoyle, Margaret MacNaughton.

Grade 8—Neil Freeburn.

Reccommended on Entrance. — Delbert Dunford, Mary Scollard.

Grade 10—Elmer Tedford.

Reccommended for Intermediate Certificate.—Addie MacNaughton.

Teacher—Miss M. Martin and Mis O. Neil.

Not Before The Third

SOMEWHERE IN ENGLAND, July 3 — (CP). — The C.P. didn't want to "crime" three sentries who challenged him incorrectly and whose rifles were loaded contrary to regulations. He looked at their crime sheets and found they were clean—so he sent them back to their billet to write 100 times: "I must not load my rifle before the third challenge."

Closeups..

- Canada's wartime decisions are made at Ottawa ...
- Copy pours from Parliament Hill ...
- Watching the passing parade is—

—John Dauphinee, whose Canadian Press column pictures the human side of Ottawa.

- Read his CAPITAL CLOSEUPS in this newspaper every Saturday.

SAM'S CUT RATE

WE'RE PROUD TO SERVE THE FAMILIES ... OF THE SOLDIERS SERVING CANADA

This Week Is ARMY WEEK
Keep On Buying WAR SAVING CERTIFICATES

Footwear Specials!

Men's Fine OXFORDS
Reg. Value 3.95
Well constructed men's better shoes. Black, brown and white. Styles are brogues, perforated toe, and plain toe. Sizes 6-11.
2.88

Ladies' Shoes
Clearing all our discontinued lines in ladies' shoes, white, brown and black.. 25c

GROWING GIRLS' OXFORDS
Smartly styled and well constructed, girls' oxfords. Brown, black and two tones in brown and sand. Sizes 8-13, 1-2.
1.66

GIRLS' LOAFERS

Smartly styled "LOAFERS" in white, and brown and brown and white. Constructed in sturdy composition soles. Sizes 3-8.
1.88

BOYS' CAMP SHOES
VALUES TO 1.98
Sturdy elk tanned uppers, constructed with durable composition soles. Soxes 5-13 ....
1.27

MEN'S OXFORDS
Men's oxfords in white, brown and black. Styles consist of brogues, 'bargees'. Perforated toes. Durable composition sole. Size 6-11.
1.88

MEN'S WORK BOOTS
Well constructed work boots. Composition or leather soles. Ideal for the harvest season. Size 6-11.
1.88

CHILDREN'S SANDALS
Large range of sandals, consisting of elk tanned uppers with composition soles. and canvas T straps. Sizes 4-13.
77c

SAM'S CUT-RATE

THE CANADIAN DEPARTMENT STORES LIMITED

Store Hours: 9 a.m. to 5:30 p.m.; Wednesday 9 a.m. to 12.30 Noon; Saturday 9 a.m. to 9.30 p.m.
Dial 5721

C.D.S. Features "Glory Print" Dresses For Saturday

"Glory Prints" have a "go-everywhere" complex. They turn up at offices, summer resorts, golf courses, dances. They're tailored casuals in a fine variety of prints. They'll simplify your summer life and minimize your spending, At this low price you can have twice as many petal fresh frocks in your wardrobe as you dared hope for. Made of spun rayon, check tested and approved as Courtald's "Quality Control" fabric. Sizes 16½ to 24½, 11 to 19, 38 to 44. C.D.S. Price, each 3.98
—Second Floor, C.D.S.

Kiddies' Bathing Suits
Cute little dressmaker and bloomerette styles for girls in attractive cotton prints. Colors include green, blue and pink. Sizes 2 to 6 years. Suit $1
—Second Floor, C.D.S.

Babies' Wool Blankets
The well-known line of Ayer's all wool blankets for babies. Finished with rayon satin bindings. Colors blue, pink and white. Each ..
1.75, 1.95 and 3.50
—Second Floor, C.D.S

Men's "In-and-Outer" Suits For Cool Sports Wear
3.95 to 7.95

This summer beat the heat with a smart two-piece "in-and-outer" suit. These cool, comfortable slack suits amply "fill the bill" for golfing, boating or the many summer sports you play. Choose from fine all cotton or rayon and cotton materials in plain shades of blue, tan or green. Short or long sleeve shirts, pleated trousers, some with matching belt. Waist sizes 30 to 40 ins. In a good price range.
Suit ......3.95, 4.95, 5.95, 6.95 and 7.95

Men's Cotton Broadcloth Pyjamas
Buy a fresh new suit of pyjamas for comfortable summer sleeping. These are of good quality cotton broadcloth in plain and fancy stripe patterns in blues, browns and greens. Sizes 36 to 44. Suit 1.59

Summer Caps
Men's light-weight caps for summer, made of checked cotton in grey or tan, with simulated leather sweatband. Sizes 6¾ to 7⅛. Each .... .29
—Main Floor, C.D.S.

Cool Cotton Fishnet Wraparound Turbans
A summertime necessity for travelling, street or sportswear, to keep your hair attractively in place. Made of open weave cotton fishnet in white, green, turquoise and blue. Exceptionally low-priced, Each .... .25
—Main Floor C.D.S

LATEST DANCE RECORDS

Bluebird ..... each .50
Columbia .... each .50
Decca ..... each .50
Victor ..... each .75
—Main Floor, C.D.S.

Size 52" x 52" Crash Lunch Cloths
Irish linen crash cloths with multi colored cotton borders of blue, green or gold color. Extra fine quality nominally priced. Size about 52 x 52 inches. Saturday, each .. 1.89
—Second Floor, C.D.S

Three-Piece Bedroom Suite
An attractively styled suite in two-tone walnut finish in waterfall design. Sturdily constructed and reinforced with corner blocking at points of strain. Chest of drawers, dresser and full size bed. Complete.. 53.50

Frilled Tie-Back Curtains
Nothing as attractive as fresh, crisp tie back curtains at your windows. These are of white cotton marquisette with colored dots in blue, green, pink and gold color. Complete with tie backs. Size about 24 x 78 inches. Pair 1.29
—Basement C.D.S

6-Strand Galvanized Clothes Line Wire
50 ft. lengths, each .23
100 ft. lengths, each .45
150 ft. lengths, each .65
200 ft. lengths, each .85
Spring Style Clothes Pins .... 3 doz. .15
—Basement, C.D.S.

7-Piece Glass Berry Bowls
Now's the time for fresh fruit desserts and here's the set for serving. Clear white pressed glass bowl and 6 nappies. Set .... .69
—Basement C.D.S

The Dominion Government's New Tax Regulations Now Apply to Goods Affect ed by the New Budget
The amount of the tax will be added to the marked prices of all goods subject to taxation.

THE CANADIAN DEPARTMENT STORES LIMITED